



Dischi freno, Brake discs, Bremsscheiben,
Disques de frein, Discos de freno, Discos dos travões,
Δισκόφρενα, Tarcze hamulcowe,
Тормозные диски, Fren diskleri

Indice

Contents

Inhaltsverzeichnis

Sommaire

Índice

Índice

Περιεχόμενα

Spis treści

Содержание

Índeks

Indice costruttori

Manufacturers index

Herstellerverzeichnis

Sommaire par marques

Índice constructores

Índice de montadoras

Ευρετήριο κατασκευαστών

Índeks producentów

Индекс изготовителей

Üreticiler

4

Legenda

Legend

Legende

Légende

Leyenda

Legenda

Υπόμνημα

Legenda

Легенда

Semboller

7

STD - UV Coated - Max - Xtra

17

Applicazione per marca e veicolo
 Vehicle application guide
 Zuordnung nach Marke und Fahrzeug
 Affectations par marques et véhicules
 Aplicación por marca y vehículo
 Aplicação por marca e veículo
 Εφαρμογή ανά μοντέλο
 Zastosowanie dla marki i pojazdu
 Применение по марке и модели
 Marka ve araca göre uygulama

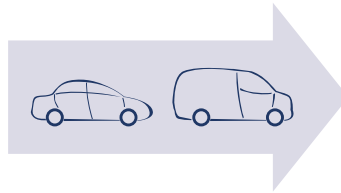

19

Dati tecnici / Dimensioni
 Technical Data / Dimensions
 Technische Daten / Abmessungen
 Données Techniques / Dimensions
 Datos Técnicos / Dimensiones
 Datos Técnicos / Dimensões
 Τεχνικά χαρακτηριστικά / Διαστάσεις
 Dane techniczne / Wymiary
 Технические данные/Измерения
 Teknik Veriler / Ölçüler

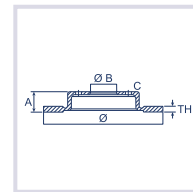

889

Tavole di comparazione OES
 OES cross reference guide
 Gegenüberstellung OES
 Table de correspondance OES
 Tabla de equivalencias OES
 Tabela de equivalências OES
 Πίνακας αντιστοιχιών OES
 Tabela porównawcza OES
 Кросс-таблица с OE номерами
 OES karşılaştırma referans tablosu



925

Tavole di comparazione IAM
 IAM cross reference guide
 Gegenüberstellung IAM
 Table de correspondance IAM
 Tabla de equivalencias IAM
 Tabela de equivalências IAM
 Πίνακας αντιστοιχιών IAM
 Tabela porównawcza IAM
 Кросс-таблица с OE номерами
 IAM karşılaştırma referans tablosu



957

Co-cast - Composite - Floating

1003

Applicazione per marca e veicolo
 Vehicle application guide
 Zuordnung nach Marke und Fahrzeug
 Affectations par marques et véhicules
 Aplicación por marca y vehículo
 Aplicação por marca e veículo
 Εφαρμογή ανά μοντέλο
 Zastosowanie dla marki i pojazdu
 Применение по марке и модели
 Marka ve araca göre uygulama

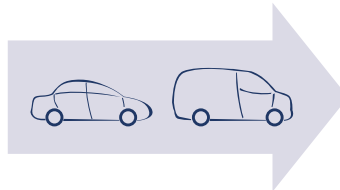

1005

Dati tecnici / Dimensioni
 Technical Data / Dimensions
 Technische Daten / Abmessungen
 Données Techniques / Dimensions
 Datos Técnicos / Dimensiones
 Datos Técnicos / Dimensões
 Τεχνικά χαρακτηριστικά / Διαστάσεις
 Dane techniczne / Wymiary
 Технические данные/Измерения
 Teknik Veriler / Ölçüler

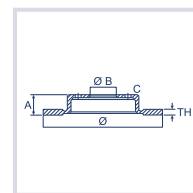

1059

Tavole di comparazione OES
 OES cross reference guide
 Gegenüberstellung OES
 Table de correspondance OES
 Tabla de equivalencias OES
 Tabela de equivalências OES
 Πίνακας αντιστοιχιών OES
 Tabela porównawcza OES
 Кросс-таблица с OE номерами
 OES çapraz referans tablosu





1063

Tavole di comparazione IAM
 IAM cross reference guide
 Gegenüberstellung IAM
 Table de correspondance IAM
 Tabla de equivalencias IAM
 Tabela de equivalências IAM
 Πίνακας αντιστοιχιών IAM
 Tabela porównawcza IAM
 Кросс-таблица с OE номерами
 IAM çapraz referans tablosu





1067

Indice costruttori
Manufacturers index
Herstellerverzeichnis
Sommaire par marques
Índice constructores
Índice de montadoras
Ευρετήριο κατασκευαστών
Indeks producentów
Индекс изготовителей
Üreticiler

		
	STD - UV Coated - Max - Xtra	Co-cast - Composite - Floating
ABARTH	21	1007
ALFA ROMEO	21	
ARO	32	
ASTON MARTIN	32	1007
AUDI	33	1007
BENTLEY	109	
BMW	109	1007
CADILLAC	148	
CHEVROLET	149	
CHRYSLER	157	
CITROËN	160	
DACIA	201	
DAEWOO	206	
DAIHATSU	208	
DODGE	211	
DS	213	
FIAT	215	
FORD	251	1054

	STD - UV Coated - Max - Xtra	Co-cast - Composite - Floating
FORD USA.....	292	
FSO.....	292	
HONDA.....	293	
HYUNDAI.....	300	
INFINITI.....	318	
ISUZU.....	319	
IVECO.....	319	
JAGUAR.....	336	
JEEP.....	340	
KIA.....	345	
LANCIA.....	358	
LAND ROVER.....	363	
LEXUS.....	370	
MAZDA.....	372	
MERCEDES-BENZ.....	380	1054
MG.....	456	
MINI.....	456	
MITSUBISHI.....	465	1057
NISSAN.....	475	1057
OPEL.....	490	1057
PERODUA.....	538	
PEUGEOT.....	538	
PIAGGIO.....	582	
PLYMOUTH.....	583	
PORSCHE.....	583	
PROTON.....	589	
PUCH.....	590	

	 	
	STD - UV Coated - Max - Xtra	Co-cast - Composite - Floating
RENAULT	590	
RENAULT TRUCKS	631	
ROVER.....	633	
SAAB	635	1057
SEAT	646	
SKODA.....	669	
SMART	692	
SSANGYONG	693	
SUBARU.....	696	
SUZUKI	704	
TESLA	709	
TOYOTA	710	
VAUXHALL	726	1057
VOLKSWAGEN	765	
VOLVO	850	
ZASTAVA.....	887	
ZAZ.....	887	

Legenda
Legend
Legende
Légende
Leyenda
Legenda
Υπόμνημα
Legenda
Легенда
Semboller

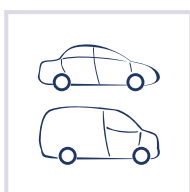

Costruttore e modello
 Make and model
 Hersteller und Modell
 Marque et modèle
 Constructor y modelo
 Montadora e modelo
 Μάρκα και μοντέλο
 Marka i model
 Производитель и модель
 Üretici ve model

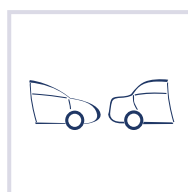

Anteriore / Posteriore
 Front / Rear
 Vorne / Hinten
 Avant / Arrière
 Delantero / Trasero
 Dianteiro / Traseiro
 Εμπρός / Πίσω
 Przednie / Tyłnie
 Передние / Задние
 Ön / Arka



Potenza kW
 Output kW
 Leistung kW
 Puissance kW
 Potencia kW
 Potência kW
 Απόδοση kW
 Мощность kW
 Мощность кВт
 Güç kW



Codici Magneti Marelli
 Magneti Marelli references
 Magneti Marelli Nr.
 Références Magneti Marelli
 Códigos Magneti Marelli
 Códigos Magneti Marelli
 Κωδικοί Magneti Marelli
 Kody Magneti Marelli
 Коды Магнети Марелли
 Magneti Marelli kodları



Anno di produzione
 Manufacturing year
 Baujahr
 Année de production
 Año de fabricación
 Ano de fabricação
 Έτος παραγωγής
 Rok produkcji
 Год производства
 Üretim yılı



Informazioni tecniche
 Technical information
 Technische Informationen
 Informations techniques
 Información técnica
 Informaçöes técnicas
 Τεχνικές πληροφορίες
 Informacje techniczne
 Техническая информация
 Teknik bilgiler

HIGH
CARBON

Ghisa ad alto tenore di carbonio, migliori prestazioni e comfort
 High carbon content cast iron, improved performance and comfort
 Gusseisen mit einem erhöhten Kohlenstoffanteil höhere Fahrkomfort und Leistungen
 Fonte à haute teneur en carbone, améliore le confort et les performances
 Alto contenido en carbono – Hierro fundido con alto contenido en carbono, rendimiento y confort mejorados
 Alto carbono – Ferro fundido com elevado teor de carbono, desempenho e conforto melhorados
 Κράμα με υψηλή περιεκτικότητα άνθρακα, βελτιωμένη απόδοση και άνεση
 Tarcze o wysokiej zawartości węgla – Żeliwo o wysokiej zawartości węgla, zwiększona wydajność i komfort użytkowania
 Чугун с высоким содержанием углерода, улучшенные характеристики и комфорт
 Yüksek karbonlu – Yüksek karbon içeren dökme demir, geliştirilmiş performans ve konfor

S/V
PVTech

Disco pieno/Disco ventilato/Ventilazione a pioli
 Solid disc/Vented disc/Pillar venting technology
 Massive Scheibe/Belüftete Scheibe/Noppenbelüftete Scheibe
 Disque plein/Disque ventilé/Ventilation a plots
 Disco solido/Disco ventilado/Ventilación de palas
 Disco sólido/disco ventilado/Ventilação de aletas
 Συμπληγής δίσκος/Αεριζόμενος δίσκος/Πτερύγια εξαερισμού
 Tarcza hamulcowa pełna/Tarcza hamulcowa wentylowana/Technologia rowkowej wentylacji
 Цельный диск/Самовентилирующийся диск/Столб технологии вентилирование
 Sabit disk/Havalandirmali disk/Pillar havalandirma teknolojisi



Kit con cuscinetto pre-montato
 Kit with pre-assembled bearing
 Kit mit vormontiertem Radlager
 Kit avec roulement pré-assemblé
 Kit con cojinete pre-montado
 Kit com rolamento montado
 Kit με προσυναρμολογημένα ρουλεμάν
 Zestaw zmontowanych łożysk
 Комплект с предварительно собранном подшипнике
 Kit – kusinet



Intagliato
 Slotted
 Geschlitzt
 Fendu
 Ranurado
 Fendido
 Με εγκοπές
 Szczelinowy
 С прорезом
 Aralikli



Kit viti di fissaggio
 Fixing screws kit
 Befestigungsschrauben - kit
 Kit vis de fixation
 Kit tornillos de fijación
 Kit parafusos de fixação
 Kit με βίδες στερέωσης
 Zestaw śrub mocujących
 Крепежные винты Комплект
 Sabitleme vidasi kiti



Perforato
 Drilled
 Gelocht
 Poinçonné
 Perforado
 Perfurado
 Διάτρητο
 Perforowany
 С отверстиями
 Delikli

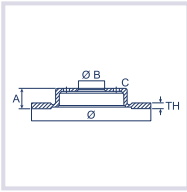

Dimensioni disco
Disc dimension
Abmessungen der Scheibe
Dimensions disque
Dimensiones disco
Dimensões disco
Διαστάσεις δίσκου
Wymiary tarczy
Размеры диска
Disk ebatları

B

Diametro del centraggio
Centering diameter
Zentrierungsdurchmesser
Diamètre de centrage
Diámetro de centraje
Diâmetro de centragem
Διάμετρος πείρου κεντραρίσματος
Średnica otworu centrującego
Диаметр центрального отверстия
Merkez Çapı

Ø

Diametro del disco
Disc diameter
Scheibendurchmesser
Diamètre du disque
Diámetro del disco
Diâmetro do disco
Διάμετρος του δίσκου
Średnica tarczy
Диаметр диска
Disk çapı

C

Numero dei fori di fissaggio
Fixing holes numbers
Anzahl der Befestigungslöcher
Nombre de trous de fixation
Número de taladros de fijación
Número de furos de fixação
Αριθμός οπών στερέωσης
Liczba otworów mocujących
Количество отверстий
Delik sayısı

TH

Spessore della fascia frenante
Braking surface thickness
Bremsscheibendicke
Épaisseur de surface de freinage
Espesor de la superficie de frenado
Espessura da superfície de travagem
Πάχος του δακτυλίου πέδησης
Grubość powierzchni hamującej
Толщина тормозной поверхности
Fren yüzey kalınlığı

Nm

Coppia di serraggio (daNm)
Tightening torque (daNm)
Anzugsmoment (daNm)
Couple de serrage (daNm)
Par de apriete (daNm)
Torque de aperto (daNm)
Ροπή σύσφιξης (daNm)
Moment dokręcania śruby (daNm)
Момент затяжки (daNm)
Sıkma torku (daNm)

MIN TH

Spessore minimo
Minimum thickness
Mindestdicke
Épaisseur minimum
Espesor mínimo
Espessura mínima
Ελάχιστο πάχος
Grubość minimalna
Минимальная толщина
Minimum kalınlık

Type

Tipo
Type
Art
Type
Tipo
Tipo
Τύπος
Typ
Тип
Tipi

A

Altezza complessiva
Overall height
Gesamthöhe
Hauteur totale
Altura total del conjunto
Altura total do conjunto
Συνολικό ύψος
Wysokość całkowita
Общая высота
Toplam yükseklik

STD

Standard
Standard
Standard
Standard
Estándar
Padrão
Πρότυπο
Standard
Стандарт
Standart

Tipo carrozzeria - Body type - Aufbauart - Type de carrosserie - Tipo de carroceria - Tipo de carroçaria -
Τύπος πλαισίου - Typ nadwozia - Тип кузова - Şasi tipi



Box Body/Estate



Hatchback



Saloon



Estate



Coupé



Convertible



Pickup



Bus



Box



Closed Off-Road Vehicle



Flatbed/Chassis

Lettura codice Magneti Marelli - Reading Magneti Marelli reference - Aufbau Magneti Marelli Nr. -
Lecture référence Magneti Marelli - Interpretación código Magneti Marelli - Leitura código Magneti Marelli -
Αναγνώση κωδικού Magneti Marelli - Reguły kodyfikacji Magneti Marelli - Интерпретация кодов
Magneti Marelli - Magneti Marelli referansını okuma

Short Code	Type
DF_ _ _ _	Standard
DFC_ _ _ _	Co-cast - Composite
DFF_ _ _ _	Floating
DFM_ _ _ _	Max
DFV_ _ _ _	UV Coated
DFX_ _ _ _	Xtra

UV Coated



IT

Verniciati UV

- Resistenti alla corrosione
- Aspetto metallizzato e brillante
- Ecologici
- Marcatura intelligente: immediata lettura spessore minimo

EN

UV coated

- Resistant to corrosion
- Metallic, brilliant appearance
- Eco friendly
- Intelligent marking: immediate minimum thickness reading

DE

UV-Lack-Beschichtung

- Widerstand gegen Korrosion
- Elegante Metall-Finish
- Umweltfreundlich
- Intelligente Produktmarkierung: auf einen Blick die erlaubte Minimalstärke sehen

FR

Vernis UV

- Résistance à la corrosion
- Finition gris métallisé
- Écologique
- Marquage intelligent : lecture immédiate de l'épaisseur minimale

ES

Recubrimiento UV

- Resistente a la corrosión
- Metálico, apariencia brillante
- Eco friendly
- Marcaje inteligente: lectura mínima e inmediata del espesor

PT

Revestimento UV

- Resistente à corrosão
- Aspeto metálico, brilhante
- Ecológico
- Marcação inteligente: leitura da espessura mínima imediata

EL

UV coated

- Ανθεκτικές στη διάβρωση
- Μεταλλική, λαμπερή εμφάνιση
- Φιλικές στο περιβάλλον
- Έξυπνη σήμανση: άμεση σήμανση ελάχιστου πάχους

PL

Tarcze lakierowane metodą UV

- Odporne na korozję
- Metaliczny, połyskujący wygląd
- Przyjazne środowisku
- Wskaźnik zużycia wskazujący minimalną grubość tarczy

RU

UV coated

- Устойчивый к коррозии
- Металлический, блестящий внешний вид
- Экологический
- Интеллектуальная маркировка: немедленное считывание минимальной толщины

TR

UV kaplamalı

- Korozyona dayanıklı
- Metalik, parlak görünüm
- Çevre dostu
- Akıllı markalama: kolay minimum kalınlık okuma

ECE-R90

Tutti i dischi sono omologati secondo la normativa ECE-R90.
 All discs are approved in accordance with the ECE-R90 standard.
 Alle Bremsscheiben wurden gemäß der Norm ECE-R90 bauartgenehmigt.
 Tous les disques sont homologués conformément à la norme ECE R-90.
 Todos los discos están homologados conforme a la normativa ECE-R90.
 Todos os discos são aprovados de acordo com a norma ECE-R90.
 Όλοι οι δίσκοι φρένων έχουν εγκριθεί σύμφωνα με το πρότυπο ECE-R90.
 Wszystkie tarcze hamulcowe są zatwierdzone zgodnie z normą ECE-R90.
 Все диски одобрены в соответствии со стандартом ECE-R90.
 Tüm diskler ECE-R90 standardına uygun olarak onaylanmıştır.

Max



IT

- Baffati
- Massima prontezza di risposta

FR

- Rainures sur la surface de freinage
- Hautes performances

EL

- Ειδικές αυλακώσεις στην επιφάνεια φρεναρίσματος
- Βελτιωμένη απόδοση

TR

- Disk yüzeyindeki özel oluklar ile geliştirilmiş
- Performans

EN

- Special grooves on braking surface
- Improved performance

ES

- Canales especiales en la superficie de frenado
- Rendimiento mejorado

PL

- Specjalne rowki na powierzchni hamującej
- Zwiększona wydajność

DE

- Gerillter Reibkranz
- Höhere Leistungen

PT

- Ranhuras especiais na superfície de travagem
- Desempenho melhorado

RU

- Специальная канавка на тормозной поверхности
- Улучшенные характеристики

ECE-R90

Tutti i dischi sono omologati secondo la normativa ECE-R90.
 All discs are approved in accordance with the ECE-R90 standard.
 Alle Bremsscheiben wurden gemäß der Norm ECE-R90 bauartgenehmigt.
 Tous les disques sont homologués conformément à la norme ECE R-90.
 Todos los discos están homologados conforme a la normativa ECE-R90.
 Todos os discos são aprovados de acordo com a norma ECE-R90.
 Όλοι οι δίσκοι φρένων έχουν εγκριθεί σύμφωνα με το πρότυπο ECE-R90.
 Wszystkie tarcze hamulcowe są zatwierdzone zgodnie z normą ECE-R90.
 Все диски одобрены в соответствии со стандартом ECE-R90.
 Tüm diskler ECE-R90 standardına uygun olarak onaylanmıştır.

Xtra



IT

- Foratura specifica
- Maggior grip
- Pulizia e rinnovamento della pastiglia
- Prestazioni superiori sul bagnato
- Massimo attrito anche alle alte temperature
- Miglior raffreddamento dell'impianto frenante

FR

- Perforation spécifique
- Plus de grip
- Nettoyage et renouvellement de la plaquette
- Hautes performances sur chaussée détrempée
- Friction maximale, même à haute température
- Meilleur refroidissement du système de freinage

EL

- Ειδική διάτρηση
- Καλύτερη πρόσφυση
- Καθαρισμός και ανανέωση των τακακιών
- Εξαιρετική απόδοση σε υγρές επιφάνειες
- Μέγιστη τριβή ακόμη και σε υψηλές θερμοκρασίες
- Καλύτερη ψύξη συστήματος πέδησης

TR

- Özel delikler
- Daha iyi kavrama
- Balata temizleyici ve yenileyici
- Islak zeminde üstün performans
- En yüksek ısıda bile maksimum fren performansı
- Fren sisteminin daha iyi soğuması

EN

- Specific drilling
- Better grip
- Pads cleaning and renewal
- Superior performance on wet surfaces
- Maximum friction even at high temperatures
- Better brake system cooling

ES

- Perforación específica
- Mejor empuñadura
- Limpieza y renovación de pastillas
- Rendimiento superior en superficies húmedas
- Máxima fricción incluso en altas temperaturas
- Mejor sistema de refrigeración de freno

PL

- Specjalne nawiercenie
- Polepszony chwyt
- Oczyszczenie i odświeżenie klocków hamulcowych
- Lepsza wydajność na mokrej powierzchni
- Maksymalne tarcie nawet w wysokiej temperaturze
- Lepsze chłodzenie układu hamulcowego

DE

- Spezielle Bohrungen
- Höher Grip
- Saubere, regenerierte Beläge
- Bessere Bremsleistung bei Nässe
- Maximale Reibung auch bei hohen Temperaturen
- Bessere Kühlung des gesamten Bremssystems

PT

- Perfuração específica
- Melhor aderência
- Limpeza e substituição das pastilhas
- Desempenho superior em piso molhado
- Atrito máximo mesmo a altas temperaturas
- Melhor arrefecimento do sistema de travagem

RU

- Специальное бурение
- Лучшее сцепление
- Очистка и обновление колодок
- Отличные эксплуатационные характеристики на влажных поверхностях
- Максимальное трение даже при высоких температурах
- Лучшее охлаждение тормозной системы

ECE-R90

Tutti i dischi sono omologati secondo la normativa ECE-R90.
 All discs are approved in accordance with the ECE-R90 standard.
 Alle Bremsscheiben wurden gemäß der Norm ECE-R90 bauartgenehmigt.
 Tous les disques sont homologués conformément à la norme ECE R-90.
 Todos los discos están homologados conforme a la normativa ECE-R90.
 Todos os discos são aprovados de acordo com a norma ECE-R90.
 Όλοι οι δίσκοι φρένων έχουν εγκριθεί σύμφωνα με το πρότυπο ECE-R90.
 Wszystkie tarcze hamulcowe są zatwierdzone zgodnie z normą ECE-R90.
 Все диски одобрены в соответствии со стандартом ECE-R90.
 Tüm diskler ECE-R90 standardına uygun olarak onaylanmıştır.

Co-cast - Composite - Floating



IT

Composti e Flottanti

- Il top di gamma
- Campana in alluminio o acciaio e fascia frenante in ghisa HC
- Peso del disco ridotto del 15-20%
- Migliore performance
- Riduzioni consumi ed emissioni

EN

Composite & Floating

- Premium range
- Aluminium or steel hub and HC cast iron braking surface
- 15-20% weight reduction
- Best performance
- Reduced consumption and emissions

DE

Zweiteilige und schwimmend gelagerte Scheiben

- Premium-Baureihe
- Aluminium oder Stahl-Bremstopf und HC gusseiserner Reibring
- 15-20% weniger Gewicht
- Höchste Leistungen
- Niedriger Kraftstoffverbrauch und Emissionen

FR

Disques composites et flottants

- Ligne haute gamme
- Moyeu en aluminium ou en acier et surface de freinage en fonte HC
- 15-20% plus léger
- Performances accrues
- Réduction de la consommation et des émissions

ES

Compuesto y Flotante

- Gama premium
- Campana de aluminio o acero y banda de frenado de hierro fundido HC
- 15-20% reducción de peso
- Mejor rendimiento
- Consumo y emisiones reducidos

PT

Composto e Flutuante

- Gama Premium
- Cubo de alumínio ou aço e banda de travagem em ferro fundido HC
- 15-20% de redução de peso
- Melhor desempenho
- Consumo e emissões reduzidas

EL

Composite & Floating

- Premium σειρά
- Πλήμνη από αλουμίνιο ή χάλυβα και ρότορας από χυτοσίδηρο
- 15-20% μειωμένο αναρτώμενο βάρος
- Καλύτερη επίδοση
- Μειωμένη κατανάλωση και εκπομπές ρύπων

PL

Tarcze pływające dwuczęściowe

- Linia premium
- Aluminiowa lub stalowa piasta z HC żeliwną powierzchnią tarczy hamulcowej
- Redukcja wagi o 15-20%
- Najlepsza wydajność
- Obniżone zużycie paliwa i redukcja emisji gazów cieplarnianych

RU

Composite & Floating

- Премиальный ассортимент
- Алюминиевая или в стали ступица и чугунная HC тормозная лента
- 15- 20% снижение веса
- Наилучшее исполнение
- Сниженное потребление и выбросы

TR

Bileşim

- Premium seri
- Alüminyum veya çelik porya ve dökme demir frenleme yüzeyi HC
- %15-20 daha hafif
- En iyi performans
- Azaltılmış tüketim ve emisyon

ECE-R90

Tutti i dischi sono omologati secondo la normativa ECE-R90.
All discs are approved in accordance with the ECE-R90 standard.
Alle Bremsscheiben wurden gemäß der Norm ECE-R90 bauartgenehmigt.
Tous les disques sont homologués conformément à la norme ECE R-90.
Todos los discos están homologados conforme a la normativa ECE-R90.
Todos os discos são aprovados de acordo com a norma ECE-R90.
Όλοι οι δίσκοι φρένων έχουν εγκριθεί σύμφωνα με το πρότυπο ECE-R90.
Wszystkie tarcze hamulcowe są zatwierdzone zgodnie z normą ECE-R90.
Все диски одобрены в соответствии со стандартом ECE-R90.
Tüm diskler ECE-R90 standardına uygun olarak onaylanmıştır.

Magneti Marelli After Market Parts and Services S.p.A. ha curato con particolare attenzione la stesura del presente catalogo; declina comunque ogni responsabilità per eventuali errori od omissioni relativi a schemi, disegni, immagini, corrispondenze con i codici O.E. ecc. e si riserva il diritto di apportare modifiche al contenuto senza l'obbligo di darne preventiva comunicazione. Sono particolarmente graditi, da parte degli utenti, commenti, segnalazioni di inesattezze e qualsiasi altro suggerimento atto a rendere più efficace la prossima edizione del catalogo.

Magneti Marelli After Market Parts and Services S.p.A. has devoted its best attention to the editing of this catalogue; it nevertheless declines any responsibility for possible mistakes or omissions regarding figures, drawings, pictures, correspondence with O.E. codes etc. and it reserves the right to modify the contents without prior notice. Users' comments, reports of inaccuracies or any other suggestions which may in any way improve the next edition of this catalogue are warmly welcomed.

Magneti Marelli After Market Parts and Services S.p.A. hat diesen Katalog sorgfältig verfasst. Die Firma enthebt sich jeglicher Verantwortung für eventuelle Fehler oder Auslassungen hinsichtlich Schemen, Darstellungen, Bilder, Zeichnungen, Übereinstimmungen, mit O.E. Codes usw. und behält sich das Recht vor, ohne Ankündigung, am Inhalt Veränderungen vorzunehmen. Anmerkungen, Fehlerhinweise und weitere Anregungen seitens der Kunden werden gerne entgegengenommen, um die nächste Ausgabe des Katalogs effizienter zu gestalten.

Magneti Marelli After Market Parts and Services S.p.A. a soigné avec une attention particulière la rédaction de ce catalogue; elle décline cependant toute responsabilité pour toute erreur ou omission éventuelle dans les schémas, les dessins, les images, les correspondances avec les codes O.E., etc. et se réserve le droit d'en modifier le contenu sans obligation de communication préalable. Les commentaires, les signalisations d'inexactitudes et toute autre suggestion des utilisateurs susceptibles de rendre la prochaine rédaction du catalogue plus efficace seront particulièrement appréciés.

Magneti Marelli After Market Parts and Services S.p.A. ha cuidado con especial atención la redacción del presente catálogo; de todas maneras declina toda responsabilidad por eventuales errores u omisiones relativos a esquemas, diseños, fotos, correspondencia con los códigos O.E., etc., y se reserva el derecho de aportar modificaciones al contenido sin la obligación de previo aviso. Se agradecen especialmente los comentarios, las indicaciones de inexactitudes y cualquier otra sugerencia por parte de los usuarios que sean útiles para hacer más eficaz la próxima edición del catálogo.

A Magneti Marelli After Market Parts and Services S.p.A. cuidou com particular atenção a redação do presente catálogo; como quer que seja, rejeita qualquer responsabilidade face a eventuais erros o omissões relacionados aos esquemas, desenhos, imagens, correspondências aos códigos O.E. etc. e reserva-se o direito de introduzir alterações ao seu conteúdo sem a obrigação de comunicação prévia das mesmas. São particularmente bem aceitos, comentários, sinalizações de inexactidões e qualquer outra sugestão idônea a tornar mais eficaz a próxima edição do catálogo.

Η Magneti Marelli φροντίσε με κάθε λεπτομερεια την ορθότητα των στοιχειων αυτου του καταλογου, δεν φερει ομως καμια ευθυνη για τυχον λαθη ή παραληψεις που σχετιζονται με σχηματα, σχεδια, εικόνες, αντι-στοιχίες με γνήσια νουμερα κτλ. και επιφυλασσειται του δικαιωματος να αλλαξει το περιεχομενο του καταλογου οποιαδηποτε στιγμή χωρις προτερη ενημερωση. Οποιαδηποτε σχολια η παρατηρησεις, με στοχο την βελτιωση του καταλογου, ειναι ευπροσδεκτα.

Firma Magneti Marelli After Market Parts and Services S.p.A dołożyła szczególnych starań przy opracowywaniu niniejszego katalogu. Nie ponosi ona jednak żadnej odpowiedzialności za ewentualne błędy lub braki dotyczące schematów, rysunków, zgodności z kodami O.E., itp. u. Firma Magneti Marelli After Market Parts and Services S.p.A zastrzega sobie prawo do wprowadzania zmian bez obowiązku uprzedniego powiadomienia o tym. Szczególnie mile widziane są komentarze i sygnały dotyczące nieprawidłowości oraz jakiegokolwiek inne sugestie zgłaszane przez klientów, mające na celu udoskonalenie następných edycji katalogu.

Magneti Marelli After Market Parts and Services S.p.A. уделила особое внимание созданию этого каталога. Но, несмотря на это, мы не несем ответственности за возможные ошибки или неточности в цифрах, изображениях или кросс-номерах. Также мы оставляем за собой право вносить любые изменения в содержание каталога без предварительного уведомления. Мы приветствуем любые ваши замечания и комментарии, которые обязательно учтем при подготовке следующих выпусков каталога.

Magneti Marelli After Market Parts and Services S.p.A bu katalogdaki bilgileri çok dikkatli bir şekilde hazırlamış olup, buna rağmen rakam, çizim, resim, OE kodları ve diğer tüm bilgilerdeki hata ya da eksikliklerin sorumluluğunu kabul etmez ve ön bilgi vermeden değişiklik yapma hakkını saklı tutar. Bir sonraki katalogun iyileştirilmesine yardımcı olacak kullanıcı yorumları, hata raporları, ya da diğer öneriler değerlendirmeye alınacaktır.

È vietata la riproduzione, anche parziale, del contenuto del presente catalogo senza preventiva autorizzazione scritta della Magneti Marelli After Market Parts and Services S.p.A, che tutelerà i propri diritti a termine di legge.

It is forbidden to reproduce, even partially, the contents of this catalogue without prior written consent from Magneti Marelli After Market Parts and Services S.p.A., who will protect its rights in accordance with the law.

Die Vervielfältigung, auch teilweise, des urheberrechtlich geschützten Inhalts des vorliegenden Katalogs ist ohne schriftliche Genehmigung durch Magneti Marelli After Market Parts and Services S.p.A. untersagt.

Il est interdit de reproduire même partiellement le contenu de ce catalogue sans autorisation écrite préalable de Magneti Marelli After Market Parts and Services S.p.A., qui protégera ses droits selon les termes de la loi.

Está prohibida la reproducción, total o parcial, del contenido del presente catálogo sin previa autorización escrita de Magneti Marelli After Market Parts and Services S.p.A, que protegerá sus propios derechos con arreglo a la ley.

É proibida a reprodução, também parcial, do conteúdo do presente catálogo sem a prévia autorização escrita de Magneti Marelli After Market Parts and Services S.p.A, que defenderá os próprios direitos, nos termos de lei.

Απαγορεύεται η αναπαραγωγή, ολική ή μερική, του περιεχομένου του παρόντος καταλόγου χωρίς την γραπτή εξουσιοδότηση της Magneti Marelli After Market Parts and Services S.p.A.

Zabroniona jest nawet częściowa reprodukcja zawartości katalogu bez uprzedniej pisemnej autoryzacji ze strony firmy Magneti Marelli After Market Parts and Services S.p.A., która chroni swą własność zgodnie z przepisami prawa.

Запрещается полная или частичная перепечатка содержания каталога без предварительного письменного разрешения Magneti Marelli After Market Parts and Services S.p.A. Компания будет отстаивать свои интересы в соответствии с законом.

Tüm yasal hakların sahibi olan Magneti Marelli After Market Parts and Services S.p.A. 'in yazılı izni olmaksızın mevcut katalogun kısmen de olsa çoğaltılması yasaktır.

**Dischi freno
Brake discs
Bremsscheiben
Disques de frein
Discos de freno
Discos dos travões
Δισκόφρενα
Tarcze hamulcowe
Тормозные диски
Fren diskleri**

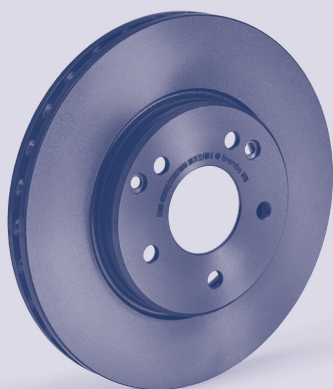

STD

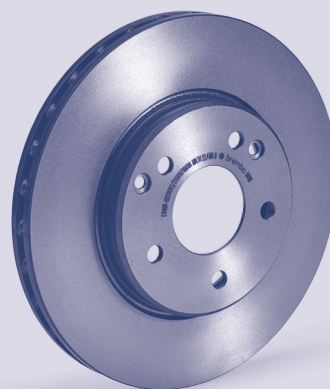

**UV
Coated**

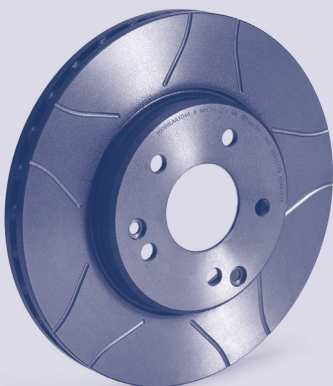

Max

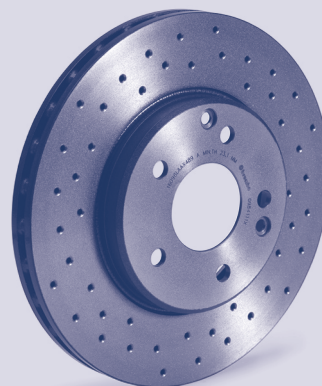

Xtra

Applicazione per marca e veicolo
Vehicle application guide
Zuordnung nach Marke und Fahrzeug
Affectations par marques et véhicules
Aplicación por marca y vehículo
Aplicação por marca e veículo
Εφαρμογή ανά μοντέλο
Zastosowanie dla marki i pojazdu
Применение по марке и модели
Marka ve araca göre uygulama

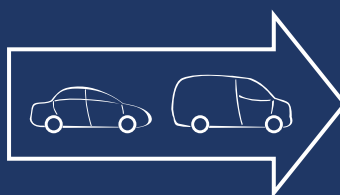



kw



Ø

TH

STD UV Coated Max Xtra

ABARTH

500 / 595 / 695 (312_) 01/08 →

1.4	99	08/08 →	●	DF0004	DFV0004	DFM0004	DFX0004	PVT		284	22	
	99	08/08 →	●		DFV1572			PVT	5LB/5LC Option	284	22	
	99	08/08 →		●	DF0216	DFV0216	DFM0216	DFX0216	S		240	11
	103	05/10 →	●		DFV1572			PVT		284	22	
	103	05/10 →		●	DFV1268			S		240	11	
	107	05/16 →	●		DFV1572			PVT		284	22	
	107	05/16 →		●	DFV1268			S		240	11	
	118	08/08 →	●		DFV1572			PVT		284	22	
	118	08/08 →		●	DFV1268			S		240	11	
	120	06/16 →	●		DFV1572			PVT		284	22	
	120	06/16 →		●	DFV1268			S		240	11	
	121	05/16 →	●		DFV1572			PVT		284	22	
	121	05/16 →		●	DFV1268			S		240	11	
	132	08/08 →		●	DFV1268			S		240	11	
139	08/08 →		●	DFV1268			S		240	11		

500C / 595C / 695C (312_) 09/09 →

1.4	99	01/11 →	●	DF0004	DFV0004	DFM0004	DFX0004	PVT		284	22	
	99	01/11 →	●		DFV1572			PVT	5LB/5LC Option	284	22	
	99	01/11 →		●	DF0216	DFV0216	DFM0216	DFX0216	S		240	11
	103	09/09 →	●	DF0004	DFV0004	DFM0004	DFX0004	PVT		284	22	
	103	09/09 →		●	DF0216	DFV0216	DFM0216	DFX0216	S		240	11
	107	05/16 →	●		DFV1572			PVT		284	22	
	107	05/16 →		●	DFV1268			S		240	11	
	118	05/11 →	●		DFV1572			PVT		284	22	
	118	05/11 →		●	DFV1268			S		240	11	
	121	05/16 →	●		DFV1572			PVT		284	22	
	121	05/16 →		●	DFV1268			S		240	11	
	132	09/09 →		●	DFV1268			S		240	11	

GRANDE PUNTO (199_) 12/07 → 12/12

1.4	114	12/07 → 06/10	●		DFV0645		DFX0645	PVT	-sport pack	305	28
	114	12/07 → 06/10	●		DFV1422			PVT	+sport pack	305	28
	114	12/07 → 06/10		●	DFV0242			S	-sport pack	264	10
	114	12/07 → 06/10		●	DFV1349			S	+sport pack	264	10
	132	12/07 → 12/12	●		DFV0645		DFX0645	PVT	-sport pack	305	28
	132	12/07 → 12/12	●		DFV1422			PVT	+sport pack	305	28
	132	12/07 → 12/12		●	DFV0242			S	-sport pack	264	10
	132	12/07 → 12/12		●	DFV1349			S	+sport pack	264	10

PUNTO (199_) 05/08 →

1.4	120	04/10 →	●		DFV0645		DFX0645	PVT	-sport pack	305	28
	120	04/10 →	●		DFV1422			PVT	+sport pack	305	28
	120	04/10 →		●	DFV0242			S	-sport pack	264	10
	120	04/10 →		●	DFV1349			S	+sport pack	264	10
	132	05/08 →	●		DFV0645		DFX0645	PVT	-sport pack	305	28
	132	05/08 →	●		DFV1422			PVT	+sport pack	305	28
	132	05/08 →		●	DFV0242			S	-sport pack	264	10
	132	05/08 →		●	DFV1349			S	+sport pack	264	10

ALFA ROMEO

145 (930_) 07/94 → 01/01

1.4 i.e. 16V T.S.	76	12/96 → 01/01	●	DF0219	DFV0219	DFM0219		PVT		257	20
	76	12/96 → 01/01		●	DF0214			S		240	11
1.6 16V T.S.	82	09/97 → 12/00	●	DF0219	DFV0219	DFM0219		PVT		257	20
	82	09/97 → 12/00		●	DF0214			S		240	11

	kw			MAGNETI MARELLI			Ø	TH
				STD UV Coated Max Xtra				

ALFA ROMEO

145 (930_) 07/94 → 01/01

1.6 i.e. 16V T.S.	88	12/96 → 01/01	•	DF0219	DFV0219	DFM0219		PVT		257	20
	88	12/96 → 01/01		• DF0214				S		240	11
1.8 i.e. 16V	106	03/98 → 01/01	•	DF0288	DFV0288			PVT		284	22
	106	03/98 → 01/01		• DF0216	DFV0216	DFM0216	DFX0216	S		240	11
1.8 i.e. 16V T.S.	103	12/96 → 12/98	•	DF0288	DFV0288			PVT		284	22
	103	12/96 → 12/98		• DF0216	DFV0216	DFM0216	DFX0216	S		240	11
1.9 JTD	77	02/99 → 01/01	•	DF0219	DFV0219	DFM0219		PVT		257	20
	77	02/99 → 01/01		• DF0216	DFV0216	DFM0216	DFX0216	S		240	11
1.9 TD	66	10/94 → 02/99	•	DF0219	DFV0219	DFM0219		PVT	01/97 →	257	20
	66	10/94 → 02/99		• DF0214				S		240	11
2.0 16V	114	03/98 → 01/01	•	DF0288	DFV0288			PVT		284	22
	114	03/98 → 01/01		• DF0216	DFV0216	DFM0216	DFX0216	S		240	11
2.0 16V T.S.	110	10/95 → 01/01	•	DF0288	DFV0288			PVT		284	22
	110	10/95 → 01/01		• DF0216	DFV0216	DFM0216	DFX0216	S		240	11

146 (930_) 12/94 → 01/01

1.4 i.e. 16V T.S.	76	11/96 → 01/01	•	DF0219	DFV0219	DFM0219		PVT		257	20
	76	11/96 → 01/01		• DF0214				S		240	11
1.6 16V T.S.	82	09/97 → 12/00	•	DF0219	DFV0219	DFM0219		PVT		257	20
	82	09/97 → 12/00		• DF0214				S		240	11
1.6 i.e. 16V T.S.	88	11/96 → 01/01	•	DF0219	DFV0219	DFM0219		PVT		257	20
	88	11/96 → 01/01		• DF0214				S		240	11
1.8 i.e. 16V T.S.	103	11/96 → 01/01	•	DF0288	DFV0288			PVT		284	22
	103	11/96 → 01/01		• DF0216	DFV0216	DFM0216	DFX0216	S		240	11
	106	03/98 → 01/01	•	DF0288	DFV0288			PVT		284	22
	106	03/98 → 01/01		• DF0216	DFV0216	DFM0216	DFX0216	S		240	11
1.9 JTD	77	02/99 → 01/01	•	DF0219	DFV0219	DFM0219		PVT		257	20
	77	02/99 → 01/01		• DF0216	DFV0216	DFM0216	DFX0216	S		240	11
1.9 TD	66	12/94 → 02/99	•	DF0219	DFV0219	DFM0219		PVT	01/97 →	257	20
	66	12/94 → 02/99		• DF0214				S		240	11
2.0 16V	114	03/98 → 01/01	•	DF0288	DFV0288			PVT		284	22
	114	03/98 → 01/01		• DF0216	DFV0216	DFM0216	DFX0216	S		240	11
2.0 16V T.S.	110	10/95 → 01/01	•	DF0288	DFV0288			PVT		284	22
	110	10/95 → 01/01		• DF0216	DFV0216	DFM0216	DFX0216	S		240	11

147 (937_) 11/00 → 03/10

1.6 16V T.SPARK	88	01/01 → 03/10	•	DF0003	DFV0003	DFM0003	DFX0003	PVT		284	22
	88	01/01 → 03/10		• DF0211	DFV0211	DFM0211		S		251	10
1.6 16V T.SPARK ECO	77	01/01 → 03/10	•		DFV0105			S	→ 06/02	281	15
	77	01/01 → 03/10	•	DF0003	DFV0003	DFM0003	DFX0003	PVT	06/02 →	284	22
	77	01/01 → 03/10		• DF0211	DFV0211	DFM0211		S		251	10
	74	06/03 → 03/10	•	DF0003	DFV0003	DFM0003	DFX0003	PVT		284	22
1.9 JTD	74	06/03 → 03/10		• DF0211	DFV0211	DFM0211		S		251	10
	85	04/01 → 03/10	•	DF0003	DFV0003	DFM0003	DFX0003	PVT		284	22
	85	04/01 → 03/10		• DF0211	DFV0211	DFM0211		S		251	10
1.9 JTD 16V	93	09/03 → 09/04	•	DF0003	DFV0003	DFM0003	DFX0003	PVT		284	22
	93	09/03 → 09/04		• DF0211	DFV0211	DFM0211		S		251	10
	100	10/04 → 03/10	•	DF0003	DFV0003	DFM0003	DFX0003	PVT		284	22
	100	10/04 → 03/10		• DF0211	DFV0211	DFM0211		S		251	10
	103	11/02 → 03/10	•	DF0003	DFV0003	DFM0003	DFX0003	PVT		284	22
	103	11/02 → 03/10		• DF0211	DFV0211	DFM0211		S		251	10
1.9 JTDM	85	10/04 → 03/10	•	DF0003	DFV0003	DFM0003	DFX0003	PVT		284	22
	85	10/04 → 03/10		• DF0211	DFV0211	DFM0211		S		251	10
1.9 JTDM 8V	88	07/05 → 03/10	•	DF0003	DFV0003	DFM0003	DFX0003	PVT		284	22
	88	07/05 → 03/10		• DF0211	DFV0211	DFM0211		S		251	10



kw



Ø

TH

STD UV Coated Max Xtra

ALFA ROMEO

147 (937_) 11/00 → 03/10

1.9 JTDM 16V	110	09/04 → 03/10	●	DF0003	DFV0003	DFM0003	DFX0003	PVT		284	22
	110	09/04 → 03/10	●	DF0211	DFV0211	DFM0211		S		251	10
	125	06/08 → 03/10	●	DF0003	DFV0003	DFM0003	DFX0003	PVT		284	22
	125	06/08 → 03/10	●	DF0211	DFV0211	DFM0211		S		251	10
2.0	121	07/02 → 05/05	●	DF0003	DFV0003	DFM0003	DFX0003	PVT		284	22
	121	07/02 → 05/05	●	DF0211	DFV0211	DFM0211		S		251	10
2.0 16V T.SPARK	110	01/01 → 03/10	●	DF0003	DFV0003	DFM0003	DFX0003	PVT		284	22
	110	01/01 → 03/10	●	DF0211	DFV0211	DFM0211		S		251	10
3.2 GTA	184	02/03 → 03/10	●		DFV0108			PVT	→ 10/03	305	28
	184	02/03 → 03/10	●		DFV0007			PVT	11/03 →	330	32
	184	02/03 → 03/10	●	DF0110	DFV0110	DFM0110		S		276	10

156 (932_) 09/97 → 09/05

1.6 16V T.SPARK	82	09/97 → 09/05	●		DFV0105			S	→ 0383455	281	15
	82	09/97 → 09/05	●	DF0003	DFV0003	DFM0003	DFX0003	PVT	0383456 →	284	22
	82	09/97 → 09/05	●	DF0211	DFV0211	DFM0211		S	→ 12/01	251	10
	82	09/97 → 09/05	●	DF0110	DFV0110	DFM0110		S	01/02 →	276	10
	88	09/97 → 09/05	●		DFV0105			S	→ 0383455	281	15
	88	09/97 → 09/05	●	DF0003	DFV0003	DFM0003	DFX0003	PVT	0383456 →	284	22
	88	09/97 → 09/05	●	DF0211	DFV0211	DFM0211		S	→ 12/01	251	10
	88	09/97 → 09/05	●	DF0110	DFV0110	DFM0110		S	01/02 →	276	10
	103	10/00 → 09/05	●		DFV0105			S	→ 0383455	281	15
	103	10/00 → 09/05	●	DF0003	DFV0003	DFM0003	DFX0003	PVT	0383456 →	284	22
	103	10/00 → 09/05	●	DF0211	DFV0211	DFM0211		S	→ 12/01	251	10
	103	10/00 → 09/05	●	DF0110	DFV0110	DFM0110		S	01/02 →	276	10
	106	09/97 → 10/00	●		DFV0105			S	→ 0383455	281	15
	106	09/97 → 10/00	●	DF0003	DFV0003	DFM0003	DFX0003	PVT	0383456 →	284	22
1.9 JTD	93	11/03 → 09/05	●	DF0003	DFV0003	DFM0003	DFX0003	PVT		284	22
	93	11/03 → 09/05	●	DF0110	DFV0110	DFM0110		S		276	10
	100	11/02 → 11/04	●	DF0003	DFV0003	DFM0003	DFX0003	PVT		284	22
	100	11/02 → 11/04	●	DF0110	DFV0110	DFM0110		S		276	10
	77	09/97 → 10/00	●		DFV0105			S	→ 0383455	281	15
	77	09/97 → 10/00	●	DF0003	DFV0003	DFM0003	DFX0003	PVT	0383456 →	284	22
	77	09/97 → 10/00	●	DF0211	DFV0211	DFM0211		S		251	10
	81	10/00 → 05/01	●		DFV0105			S	→ 0383455	281	15
	81	10/00 → 05/01	●	DF0003	DFV0003	DFM0003	DFX0003	PVT	0383456 →	284	22
	81	10/00 → 05/01	●	DF0211	DFV0211	DFM0211		S		251	10
	85	05/01 → 09/05	●		DFV0105			S	→ 0383455	281	15
	85	05/01 → 09/05	●	DF0003	DFV0003	DFM0003	DFX0003	PVT	0383456 →	284	22
	85	05/01 → 09/05	●	DF0211	DFV0211	DFM0211		S	→ 12/01	251	10
	85	05/01 → 09/05	●	DF0110	DFV0110	DFM0110		S	01/02 →	276	10
1.9 JTD 16V	110	07/04 → 09/05	●	DF0003	DFV0003	DFM0003	DFX0003	PVT		284	22
	110	07/04 → 09/05	●	DF0110	DFV0110	DFM0110		S		276	10
2.0 16V T.SPARK	103	11/02 → 09/05	●	DF0003	DFV0003	DFM0003	DFX0003	PVT		284	22
	103	11/02 → 09/05	●	DF0110	DFV0110	DFM0110		S		276	10
	110	10/00 → 03/02	●	DF0003	DFV0003	DFM0003	DFX0003	PVT		284	22
	110	10/00 → 03/02	●	DF0211	DFV0211	DFM0211		S	→ 12/01	251	10
	110	10/00 → 03/02	●	DF0110	DFV0110	DFM0110		S	01/02 →	276	10
2.0 JTS	114	09/97 → 06/02	●	DF0003	DFV0003	DFM0003	DFX0003	PVT		284	22
	114	09/97 → 06/02	●	DF0211	DFV0211	DFM0211		S		251	10
	119	01/02 → 09/05	●	DF0003	DFV0003	DFM0003	DFX0003	PVT		284	22
	119	01/02 → 09/05	●	DF0211	DFV0211	DFM0211		S		251	10
2.0 JTS	122	03/02 → 09/05	●	DF0003	DFV0003	DFM0003	DFX0003	PVT		284	22
	122	03/02 → 09/05	●	DF0110	DFV0110	DFM0110		S		276	10

For applications older than 1998 and new models, please visit our website.

	kw			STD UV Coated Max Xtra				

ALFA ROMEO

156 (932_) 09/97 → 09/05

2.4 JTD	120	06/03 → 09/05	•	DF0003	DFV0003	DFM0003	DFX0003	PVT		284	22
	120	06/03 → 09/05	•	DF0110	DFV0110	DFM0110		S		276	10
	129	10/03 → 09/05	•	DF0003	DFV0003	DFM0003	DFX0003	PVT		284	22
	129	10/03 → 09/05	•	DF0110	DFV0110	DFM0110		S		276	10
	100	09/97 → 09/03	•	DF0003	DFV0003	DFM0003	DFX0003	PVT		284	22
	100	09/97 → 09/03	•	DF0211	DFV0211	DFM0211		S		251	10
	103	10/00 → 09/05	•	DF0003	DFV0003	DFM0003	DFX0003	PVT		284	22
	103	10/00 → 09/05	•	DF0211	DFV0211	DFM0211		S	→ 12/01	251	10
	103	10/00 → 09/05	•	DF0110	DFV0110	DFM0110		S	01/02 →	276	10
	110	03/02 → 09/05	•	DF0003	DFV0003	DFM0003	DFX0003	PVT		284	22
110	03/02 → 09/05	•	DF0110	DFV0110	DFM0110		S		276	10	
2.5 V6 24V	140	09/97 → 12/01	•	DF0003	DFV0003	DFM0003	DFX0003	PVT		284	22
	140	09/97 → 12/01	•	DF0211	DFV0211	DFM0211		S		251	10
	141	10/00 → 09/05	•	DF0003	DFV0003	DFM0003	DFX0003	PVT		284	22
	141	10/00 → 09/05	•	DF0211	DFV0211	DFM0211		S	→ 12/01	251	10
	141	10/00 → 09/05	•	DF0110	DFV0110	DFM0110		S	01/02 →	276	10
3.2 GTA	184	03/02 → 09/05	•		DFV0108			PVT	→ 0588972	305	28
	184	03/02 → 09/05	•		DFV0007			PVT	0588973 →	330	32
	184	03/02 → 09/05	•	DF0110	DFV0110	DFM0110		S		276	10

156 Sportwagon (932_) 01/00 → 05/06

1.6 16V T.SPARK	82	01/00 → 09/05	•		DFV0105			S	→ 0383455	281	15
	82	01/00 → 09/05	•	DF0003	DFV0003	DFM0003	DFX0003	PVT	0383456 →	284	22
	82	01/00 → 09/05	•	DF0211	DFV0211	DFM0211		S	→ 12/01	251	10
	82	01/00 → 09/05	•	DF0110	DFV0110	DFM0110		S	01/02 →	276	10
	81	07/00 → 07/05	•		DFV0105			S	→ 0383455	281	15
	81	07/00 → 07/05	•	DF0003	DFV0003	DFM0003	DFX0003	PVT	0383456 →	284	22
	81	07/00 → 07/05	•	DF0211	DFV0211	DFM0211		S	→ 12/01	251	10
	81	07/00 → 07/05	•	DF0110	DFV0110	DFM0110		S	01/02 →	276	10
	88	05/00 → 05/06	•		DFV0105			S	→ 0383455	281	15
	88	05/00 → 05/06	•	DF0003	DFV0003	DFM0003	DFX0003	PVT	0383456 →	284	22
	88	05/00 → 05/06	•	DF0211	DFV0211	DFM0211		S	→ 12/01	251	10
	88	05/00 → 05/06	•	DF0110	DFV0110	DFM0110		S	01/02 →	276	10
1.8 16V T.SPARK	103	10/00 → 05/06	•		DFV0105			S	→ 0383455	281	15
	103	10/00 → 05/06	•	DF0003	DFV0003	DFM0003	DFX0003	PVT	0383456 →	284	22
	103	10/00 → 05/06	•	DF0211	DFV0211	DFM0211		S	→ 12/01	251	10
	103	10/00 → 05/06	•	DF0110	DFV0110	DFM0110		S	01/02 →	276	10
	106	05/00 → 10/00	•		DFV0105			S	→ 0383455	281	15
	106	05/00 → 10/00	•	DF0003	DFV0003	DFM0003	DFX0003	PVT	0383456 →	284	22
	106	05/00 → 10/00	•	DF0211	DFV0211	DFM0211		S		251	10
1.9 JTD	93	11/03 → 05/06	•	DF0003	DFV0003	DFM0003	DFX0003	PVT		284	22
	93	11/03 → 05/06	•	DF0110	DFV0110	DFM0110		S		276	10
	100	11/02 → 11/04	•	DF0003	DFV0003	DFM0003	DFX0003	PVT		284	22
	100	11/02 → 11/04	•	DF0110	DFV0110	DFM0110		S		276	10
	110	03/05 → 05/06	•	DF0003	DFV0003	DFM0003	DFX0003	PVT	-sport pack	284	22
	110	03/05 → 05/06	•		DFV0007			PVT	+sport pack	330	32
	110	03/05 → 05/06	•	DF0110	DFV0110	DFM0110		S		276	10
	77	05/00 → 10/00	•		DFV0105			S	→ 0383455	281	15
	77	05/00 → 10/00	•	DF0003	DFV0003	DFM0003	DFX0003	PVT	0383456 →	284	22
	77	05/00 → 10/00	•	DF0211	DFV0211	DFM0211		S		251	10
	81	10/00 → 05/01	•		DFV0105			S	→ 0383455	281	15
	81	10/00 → 05/01	•	DF0003	DFV0003	DFM0003	DFX0003	PVT	0383456 →	284	22
	81	10/00 → 05/01	•	DF0211	DFV0211	DFM0211		S		251	10
	85	05/01 → 05/06	•		DFV0105			S	→ 0383455	281	15
	85	05/01 → 05/06	•	DF0003	DFV0003	DFM0003	DFX0003	PVT	0383456 →	284	22

		kw				MAGNETI MARELLI						Ø	TH
						STD	UV Coated	Max	Xtra				

ALFA ROMEO

156 Sportwagon (932_) 01/00 → 05/06

1.9 JTD	85	05/01 → 05/06	•	DF0211	DFV0211	DFM0211		S	→ 12/01	251	10
	85	05/01 → 05/06	•	DF0110	DFV0110	DFM0110		S	01/02 →	276	10
1.9 JTD 16V	103	11/02 → 05/06	•	DF0003	DFV0003	DFM0003	DFX0003	PVT		284	22
	103	11/02 → 05/06	•	DF0110	DFV0110	DFM0110		S		276	10
1.9 JTD 16V Q4	110	07/04 → 05/06	•	DF0003	DFV0003	DFM0003	DFX0003	PVT	-sport pack	284	22
	110	07/04 → 05/06	•		DFV0007			PVT	+sport pack	330	32
	110	07/04 → 05/06	•	DF0110	DFV0110	DFM0110		S		276	10
2.0 16V T.SPARK	110	10/00 → 03/02	•	DF0003	DFV0003	DFM0003	DFX0003	PVT		284	22
	110	10/00 → 03/02	•	DF0211	DFV0211	DFM0211		S	→ 12/01	251	10
	110	10/00 → 03/02	•	DF0110	DFV0110	DFM0110		S	01/02 →	276	10
	114	05/00 → 06/02	•	DF0003	DFV0003	DFM0003	DFX0003	PVT		284	22
2.0 JTS	114	05/00 → 06/02	•	DF0211	DFV0211	DFM0211		S		251	10
	119	03/02 → 05/06	•	DF0003	DFV0003	DFM0003	DFX0003	PVT		284	22
	119	03/02 → 05/06	•	DF0110	DFV0110	DFM0110		S		276	10
	122	03/02 → 05/06	•	DF0003	DFV0003	DFM0003	DFX0003	PVT		284	22
2.4 JTD	122	03/02 → 05/06	•	DF0110	DFV0110	DFM0110		S		276	10
	120	06/03 → 05/06	•	DF0003	DFV0003	DFM0003	DFX0003	PVT		284	22
	120	06/03 → 05/06	•	DF0110	DFV0110	DFM0110		S		276	10
	129	10/03 → 05/06	•	DF0003	DFV0003	DFM0003	DFX0003	PVT		284	22
	129	10/03 → 05/06	•	DF0110	DFV0110	DFM0110		S		276	10
	100	05/00 → 09/03	•	DF0003	DFV0003	DFM0003	DFX0003	PVT		284	22
	100	05/00 → 09/03	•	DF0211	DFV0211	DFM0211		S		251	10
	103	10/00 → 05/06	•	DF0003	DFV0003	DFM0003	DFX0003	PVT		284	22
2.5 V6 24V	103	10/00 → 05/06	•	DF0211	DFV0211	DFM0211		S	→ 12/01	251	10
	103	10/00 → 05/06	•	DF0110	DFV0110	DFM0110		S	01/02 →	276	10
	110	03/02 → 05/06	•	DF0003	DFV0003	DFM0003	DFX0003	PVT		284	22
	110	03/02 → 05/06	•	DF0110	DFV0110	DFM0110		S		276	10
	140	05/00 → 08/03	•	DF0003	DFV0003	DFM0003	DFX0003	PVT		284	22
	140	05/00 → 08/03	•	DF0211	DFV0211	DFM0211		S		251	10
3.2 GTA	141	10/00 → 05/06	•	DF0003	DFV0003	DFM0003	DFX0003	PVT		284	22
	141	10/00 → 05/06	•	DF0211	DFV0211	DFM0211		S	→ 12/01	251	10
	141	10/00 → 05/06	•	DF0110	DFV0110	DFM0110		S	01/02 →	276	10
159 (939_) 09/05 → 12/12	184	03/02 → 05/06	•		DFV0108			PVT	→ 0588972	305	28
	184	03/02 → 05/06	•		DFV0007			PVT	0588973 →	330	32
	184	03/02 → 05/06	•	DF0110	DFV0110	DFM0110		S		276	10

1.8 MPI	103	03/07 → 11/11	•	DF0113	DFV0113		DFX0113	PVT		305	28
	103	03/07 → 11/11	•		DFV0114		DFX0114	S		278	12
1.8 Tbi	147	05/09 → 12/12	•	DF0117	DFV0117		DFX0117	PVT		330	28
	147	05/09 → 12/12	•		DFV0116			PVT		292	22
1.9 JTDM 8V	85	09/05 → 11/11	•		DFV0111			PVT	→ 7026205	305	28
	85	09/05 → 11/11	•	DF0113	DFV0113		DFX0113	PVT	7026206 →	305	28
	85	09/05 → 11/11	•		DFV0112			S	→ 7026205	278	12
	85	09/05 → 11/11	•		DFV0114		DFX0114	S	7026206 →	278	12
	88	09/05 → 11/11	•		DFV0111			PVT	→ 7026205	305	28
	88	09/05 → 11/11	•	DF0113	DFV0113		DFX0113	PVT	7026206 →	305	28
	88	09/05 → 11/11	•		DFV0112			S	→ 7026205	278	12
	88	09/05 → 11/11	•		DFV0114		DFX0114	S	7026206 →	278	12
1.9 JTDM 16V	100	09/05 → 11/11	•		DFV0111			PVT	→ 7026205	305	28
	100	09/05 → 11/11	•	DF0113	DFV0113		DFX0113	PVT	7026206 →	305	28
	100	09/05 → 11/11	•		DFV0112			S	→ 7026205	278	12
	100	09/05 → 11/11	•		DFV0114		DFX0114	S	7026206 →	278	12
	110	09/05 → 11/11	•		DFV0111			PVT	-sport pack; → 7026205	305	28
	110	09/05 → 11/11	•	DF0113	DFV0113		DFX0113	PVT	-sport pack; 7026206 →	305	28

For applications older than 1998 and new models, please visit our website.

	kw						Ø	TH
				STD	UV Coated	Max	Xtra	

ALFA ROMEO

159 (939_) 09/05 → 12/12

1.9 JTDM 16V	110	09/05 → 11/11	●		DFV0115		PVT	+sport pack; → 7026205	330	28
	110	09/05 → 11/11	●	DF0117	DFV0117	DFX0117	PVT	+sport pack; 7026206 →	330	28
	110	09/05 → 11/11		●	DFV0112		S	→ 7026205	278	12
	110	09/05 → 11/11		●	DFV0114	DFX0114	S	7026206 →	278	12
1.9 JTS	118	09/05 → 11/11	●		DFV0111		PVT	→ 7026205	305	28
	118	09/05 → 11/11	●	DF0113	DFV0113	DFX0113	PVT	7026206 →	305	28
	118	09/05 → 11/11		●	DFV0112		S	→ 7026205	278	12
	118	09/05 → 11/11		●	DFV0114	DFX0114	S	7026206 →	278	12
2.0 JTDM	100	06/10 → 11/11	●	DF0113	DFV0113	DFX0113	PVT	-sport pack	305	28
	100	06/10 → 11/11	●	DF0117	DFV0117	DFX0117	PVT	+sport pack	330	28
	100	06/10 → 11/11		●	DFV0114	DFX0114	S		278	12
	120	05/09 → 11/11	●	DF0113	DFV0113	DFX0113	PVT		305	28
	120	05/09 → 11/11		●	DFV0114	DFX0114	S		278	12
	125	05/09 → 11/11	●	DF0113	DFV0113	DFX0113	PVT		305	28
2.2 JTS	136	09/05 → 11/11	●		DFV0111		PVT	-sport pack; → 7026205	305	28
	136	09/05 → 11/11	●	DF0113	DFV0113	DFX0113	PVT	-sport pack; 7026206 →	305	28
	136	09/05 → 11/11	●		DFV0115		PVT	+sport pack; → 7026205	330	28
	136	09/05 → 11/11	●	DF0117	DFV0117	DFX0117	PVT	+sport pack; 7026206 →	330	28
	136	09/05 → 11/11		●	DFV0112		S	→ 7026205	278	12
	136	09/05 → 11/11		●	DFV0114	DFX0114	S	7026206 →	278	12
2.4 JTDM	147	09/05 → 11/11	●		DFV0115		PVT	→ 7026205	330	28
	147	09/05 → 11/11	●	DF0117	DFV0117	DFX0117	PVT	7026206 →	330	28
	147	09/05 → 11/11		●	DFV0118		PVT	→ 7026205	292	22
	147	09/05 → 11/11		●	DFV0116		PVT	7026206 →	292	22
	154	05/07 → 11/11	●	DF0117	DFV0117	DFX0117	PVT		330	28
	154	05/07 → 11/11		●	DFV0116		PVT		292	22
2.4 JTDM Q4	154	05/07 → 11/11	●	DF0117	DFV0117	DFX0117	PVT		330	28
	154	05/07 → 11/11		●	DFV0116		PVT		292	22
3.2 JTS	191	02/08 → 11/11	●	DF0117	DFV0117	DFX0117	PVT		330	28
	191	02/08 → 11/11		●	DFV0116		PVT		292	22
3.2 JTS Q4	191	12/05 → 11/11	●		DFV0115		PVT	→ 7026205	330	28
	191	12/05 → 11/11	●	DF0117	DFV0117	DFX0117	PVT	7026206 →	330	28
	191	12/05 → 11/11		●	DFV0118		PVT	→ 7026205	292	22
	191	12/05 → 11/11		●	DFV0116		PVT	7026206 →	292	22

159 Sportwagon (939_) 03/06 → 12/12

1.8 MPI	103	03/07 → 11/11	●	DF0113	DFV0113	DFX0113	PVT		305	28
	103	03/07 → 11/11		●	DFV0114	DFX0114	S		278	12
1.8 TBi	147	05/09 → 11/11	●	DF0117	DFV0117	DFX0117	PVT		330	28
	147	05/09 → 11/11		●	DFV0116		PVT		292	22
1.9 JTDM 8V	85	03/06 → 11/11	●	DF0113	DFV0113	DFX0113	PVT		305	28
	85	03/06 → 11/11		●	DFV0114	DFX0114	S		278	12
	88	03/06 → 11/11	●	DF0113	DFV0113	DFX0113	PVT		305	28
	88	03/06 → 11/11		●	DFV0114	DFX0114	S		278	12
1.9 JTDM 16V	100	03/06 → 11/11	●	DF0113	DFV0113	DFX0113	PVT		305	28
	100	03/06 → 11/11		●	DFV0114	DFX0114	S		278	12
	110	03/06 → 11/11	●	DF0113	DFV0113	DFX0113	PVT	-sport pack	305	28
	110	03/06 → 11/11	●	DF0117	DFV0117	DFX0117	PVT	+sport pack	330	28
	110	03/06 → 11/11		●	DFV0114	DFX0114	S		278	12
1.9 JTS	118	03/06 → 11/11	●	DF0113	DFV0113	DFX0113	PVT	-sport pack	305	28
	118	03/06 → 11/11	●	DF0117	DFV0117	DFX0117	PVT	+sport pack	330	28
	118	03/06 → 11/11		●	DFV0114	DFX0114	S		278	12
2.0 JTDM	100	06/10 → 11/11	●	DF0113	DFV0113	DFX0113	PVT	-sport pack	305	28
	100	06/10 → 11/11	●	DF0117	DFV0117	DFX0117	PVT	+sport pack	330	28



kw



Ø

TH

STD UV Coated Max Xtra

ALFA ROMEO

159 Sportwagon (939_) 03/06 → 12/12

Model	Power (kw)	Period	•	•	DFV	DFM	DFX	Material	Ø	TH
2.0 JTDM	100	06/10 → 11/11		•	DFV0114		DFX0114	S	278	12
	120	05/09 → 11/11	•		DF0113	DFV0113	DFX0113	PVT -sport pack	305	28
	120	05/09 → 11/11	•		DF0117	DFV0117	DFX0117	PVT +sport pack	330	28
	120	05/09 → 11/11		•	DFV0114		DFX0114	S	278	12
	125	05/09 → 11/11	•		DF0113	DFV0113	DFX0113	PVT -sport pack	305	28
	125	05/09 → 11/11	•		DF0117	DFV0117	DFX0117	PVT +sport pack	330	28
	125	05/09 → 11/11		•	DFV0114		DFX0114	S	278	12
2.2 JTS	136	03/06 → 11/11	•		DF0113	DFV0113	DFX0113	PVT -sport pack	305	28
	136	03/06 → 11/11	•		DF0117	DFV0117	DFX0117	PVT +sport pack	330	28
	136	03/06 → 11/11		•	DFV0114		DFX0114	S	278	12
2.4 JTDM	147	03/06 → 11/11	•		DF0117	DFV0117	DFX0117	PVT	330	28
	147	03/06 → 11/11		•	DFV0116			PVT	292	22
	154	05/07 → 12/12	•		DF0117	DFV0117	DFX0117	PVT	330	28
2.4 JTDM Q4	154	05/07 → 12/12	•		DFV0116			PVT	292	22
	154	05/07 → 11/11		•	DFV0116			PVT	292	22
3.2 JTS	191	02/08 → 11/11	•		DF0117	DFV0117	DFX0117	PVT	330	28
	191	02/08 → 11/11		•	DFV0116			PVT	292	22
3.2 JTS Q4	191	03/06 → 11/11	•		DF0117	DFV0117	DFX0117	PVT	330	28
	191	03/06 → 11/11		•	DFV0116			PVT	292	22

164 (164_) 01/87 → 09/98

Model	Power (kw)	Period	•	•	DFV	DFM	DFX	Material	Ø	TH
2.0	102	06/87 → 09/98	•		DF0287			V → 6142573	257	20
	102	06/87 → 09/98	•		DF0222			PVT 6142574 →	257	22
	102	06/87 → 09/98		•	DF0210	DFV0210		S	251	10
2.0 T.S.	106	09/92 → 09/98	•		DF0222			PVT	257	22
	106	09/92 → 09/98		•	DF0210	DFV0210		S	251	10
2.0 Turbo	128	10/87 → 09/98	•		DF0005			PVT 10/92 →	281	26
	128	10/87 → 09/98	•		DF0003	DFV0003	DFM0003	DFX0003 PVT → 09/92	284	22
	128	10/87 → 09/98		•	DF0211	DFV0211	DFM0211	S	251	10
2.0 V6 Turbo	148	09/92 → 09/98	•		DF0005			PVT 10/92 →	281	26
	148	09/92 → 09/98	•		DF0003	DFV0003	DFM0003	DFX0003 PVT → 09/92	284	22
	148	09/92 → 09/98		•	DF0211	DFV0211	DFM0211	S	251	10
2.5 TD	92	09/92 → 09/98	•		DF0005			PVT 10/92 →	281	26
	92	09/92 → 09/98	•		DF0003	DFV0003	DFM0003	DFX0003 PVT → 09/92	284	22
	92	09/92 → 09/98		•	DF0211	DFV0211	DFM0211	S	251	10
2.5 V6	120	09/92 → 09/98	•		DF0005			PVT 10/92 →	281	26
	120	09/92 → 09/98	•		DF0003	DFV0003	DFM0003	DFX0003 PVT → 09/92	284	22
	120	09/92 → 09/98		•	DF0211	DFV0211	DFM0211	S	251	10
3.0 24V	155	09/92 → 09/98	•		DF0005			PVT	281	26
	155	09/92 → 09/98		•	DF0211	DFV0211	DFM0211	S	251	10
3.0 24V Q4	170	02/94 → 09/98	•		DF0005			PVT	281	26
3.0 24V QV	171	09/92 → 09/98	•		DF0005			PVT	281	26
	171	09/92 → 09/98		•	DF0211	DFV0211	DFM0211	S	251	10
3.0 V6	132	09/92 → 09/98	•		DF0005			PVT	281	26
	132	09/92 → 09/98		•	DF0211	DFV0211	DFM0211	S	251	10

166 (936_) 09/98 → 06/07

Model	Power (kw)	Period	•	•	DFV	DFM	DFX	Material	Ø	TH
2.0 T.Spark	110	10/00 → 06/07	•		DFV0292			PVT	281	26
	110	10/00 → 06/07		•	DFV0293			S	276	10
	114	09/98 → 10/00	•		DFV0292			PVT	281	26
	114	09/98 → 10/00		•	DFV0293			S	276	10
2.0 V6	151	09/98 → 10/00	•		DFV0107			PVT	310	28
	151	09/98 → 10/00		•	DFV0293			S	276	10
2.4 JTD	110	04/02 → 06/07	•		DFV0292			PVT	281	26
	110	04/02 → 06/07		•	DFV0293			S	276	10

For applications older than 1998 and new models, please visit our website.



kw



MAGNETI MARELLI

S/V
PVTech



Ø

TH

STD UV Coated Max Xtra

ALFA ROMEO

166 (936_) 09/98 → 06/07

2.4 JTD	120	10/03 → 06/07	•		DFV0107		PVT	310	28	
	120	10/03 → 06/07		•	DFV0293		S	276	10	
	129	10/03 → 06/07	•		DFV0107		PVT	310	28	
	129	10/03 → 06/07		•	DFV0293		S	276	10	
	132	07/06 → 06/07	•		DFV0107		PVT	310	28	
	132	07/06 → 06/07		•	DFV0293		S	276	10	
	136	07/05 → 06/07	•		DFV0107		PVT	310	28	
	136	07/05 → 06/07		•	DFV0293		S	276	10	
	100	09/98 → 10/00	•		DFV0292		PVT	281	26	
	100	09/98 → 10/00		•	DFV0293		S	276	10	
	103	10/00 → 06/07	•		DFV0292		PVT	281	26	
	103	10/00 → 06/07		•	DFV0293		S	276	10	
	2.5 V6 24V	138	10/00 → 06/07	•		DFV0107		PVT	310	28
		138	10/00 → 06/07		•	DFV0293		S	276	10
140		09/98 → 12/06	•		DFV0107		PVT	310	28	
140		09/98 → 12/06		•	DFV0293		S	276	10	
3.0 V6 24V	162	10/00 → 06/07	•		DFV0107		PVT	310	28	
	162	10/00 → 06/07		•	DFV0293		S	276	10	
	166	09/98 → 06/07	•		DFV0107		PVT	310	28	
	166	09/98 → 06/07		•	DFV0293		S	276	10	
3.2 V6 24V	176	10/03 → 06/07	•		DFV0107		PVT	310	28	
	176	10/03 → 06/07		•	DFV0293		S	276	10	

BRERA (939_) 01/06 → 05/11

1.8 Tbi	147	05/09 → 06/10	•		DF0117	DFV0117	DFX0117	PVT	330	28
	147	05/09 → 06/10		•	DFV0116			PVT	292	22
2.0 JTDM	120	03/08 → 06/10	•		DF0113	DFV0113	DFX0113	PVT	305	28
	120	03/08 → 06/10		•	DFV0114		DFX0114	S	278	12
	125	05/09 → 06/10	•		DF0113	DFV0113	DFX0113	PVT	305	28
	125	05/09 → 06/10		•	DFV0114		DFX0114	S	278	12
2.2 JTS	136	01/06 → 05/11	•		DFV0111			PVT → 02/06	305	28
	136	01/06 → 05/11	•		DF0113	DFV0113	DFX0113	PVT 03/06 →	305	28
	136	01/06 → 05/11		•	DFV0112			S → 02/06	278	12
	136	01/06 → 05/11		•	DFV0114		DFX0114	S 03/06 →	278	12
2.4 JTDM 20V	147	01/06 → 06/10	•		DF0117	DFV0117	DFX0117	PVT	330	28
	147	01/06 → 06/10		•	DFV0116			PVT	292	22
	154	05/07 → 06/10	•		DF0117	DFV0117	DFX0117	PVT	330	28
	154	05/07 → 06/10		•	DFV0116			PVT	292	22
3.2 JTS	191	03/08 → 06/10	•		DF0117	DFV0117	DFX0117	PVT	330	28
	191	03/08 → 06/10		•	DFV0116			PVT	292	22
3.2 JTS Q4	191	01/06 → 05/11	•		DFV0115			PVT → 02/06	330	28
	191	01/06 → 05/11	•		DF0117	DFV0117	DFX0117	PVT 03/06 →	330	28
	191	01/06 → 05/11		•	DFV0118			PVT → 02/06	292	22
	191	01/06 → 05/11		•	DFV0116			PVT 03/06 →	292	22

GIULIA (952_) 10/15 →

2.0	147	08/16 →	•		DFV1560			PVT	305	28
	147	08/16 →		•	DFV1277			PVT	292	22
2.0 Q4	206	08/16 →	•		DFV1279			PVT	330	28
	206	08/16 →		•	DFV1278			PVT	320	22
2.2 D	100	10/15 →	•		DFV1560			PVT	305	28
	100	10/15 →		•	DFV1277			PVT	292	22
	110	10/15 →	•		DFV1560			PVT	305	28
	110	10/15 →		•	DFV1277			PVT	292	22
	132	10/15 →	•		DFV1560			PVT	305	28
	132	10/15 →		•	DFV1277			PVT	292	22

		kw				MAGNETI MARELLI						Ø	TH
						STD	UV Coated	Max	Xtra				

ALFA ROMEO

GIULIA (952_) 10/15 →

2.2 D Q4	154	11/16 →	●		DFV1560			PVT		305	28
	154	11/16 →		●	DFV1277			PVT		292	22

GIULIETTA (940_) 04/10 →

1.4 BiFuel	88	12/11 →	●		DF0117	DFV0117		DFX0117	PVT	+sport pack	330	28
	88	12/11 →	●			DFV0813		DFX0813	PVT	-sport pack	281	26
	88	12/11 →		●		DFV0114		DFX0114	S	+sport pack	278	12
	88	12/11 →		●		DFV1042		DFX1042	S	-sport pack	264	10
1.4 TB	77	04/11 →	●			DFV0813		DFX0813	PVT		281	26
	77	04/11 →		●		DFV1042		DFX1042	S		264	10
	85	04/10 →	●			DFV0813		DFX0813	PVT		281	26
	85	04/10 →		●		DFV1042		DFX1042	S		264	10
	110	09/14 →	●		DF0113	DFV0113		DFX0113	PVT	-sport pack	305	28
	110	09/14 →	●		DF0117	DFV0117		DFX0117	PVT	+sport pack	330	28
	110	09/14 →		●		DFV0114		DFX0114	S	+sport pack	278	12
	110	09/14 →		●		DFV1042		DFX1042	S	-sport pack	264	10
	120	04/10 →	●		DF0113	DFV0113		DFX0113	PVT	-sport pack	305	28
	120	04/10 →	●		DF0117	DFV0117		DFX0117	PVT	+sport pack	330	28
	120	04/10 →		●		DFV0114		DFX0114	S	+sport pack	278	12
	120	04/10 →		●		DFV1042		DFX1042	S	-sport pack	264	10
	88	04/10 →	●		DF0117	DFV0117		DFX0117	PVT	+sport pack	330	28
	88	04/10 →	●			DFV0813		DFX0813	PVT	-sport pack	281	26
	88	04/10 →		●		DFV0114		DFX0114	S	+sport pack	278	12
	88	04/10 →		●		DFV1042		DFX1042	S	-sport pack	264	10
	125	04/10 →	●		DF0113	DFV0113		DFX0113	PVT	-sport pack	305	28
	125	04/10 →	●		DF0117	DFV0117		DFX0117	PVT	+sport pack	330	28
	125	04/10 →		●		DFV0114		DFX0114	S	+sport pack	278	12
	125	04/10 →		●		DFV1042		DFX1042	S	-sport pack	264	10
1.6 JTDM	77	04/10 →	●			DFV0813		DFX0813	PVT		281	26
	77	04/10 →		●		DFV1042		DFX1042	S		264	10
	85	09/15 →	●			DFV0813		DFX0813	PVT		281	26
	85	09/15 →		●		DFV1042		DFX1042	S		264	10
	88	02/15 →	●			DFV0813		DFX0813	PVT		281	26
	88	02/15 →		●		DFV1042		DFX1042	S		264	10
1.8 Tbi	169	04/10 → 09/13	●		DF0117	DFV0117		DFX0117	PVT		330	28
	169	04/10 → 09/13		●		DFV0114		DFX0114	S		278	12
	177	09/13 →	●		DF0117	DFV0117		DFX0117	PVT		330	28
	177	09/13 →		●		DFV0114		DFX0114	S		278	12
	173	04/10 →	●		DF0117	DFV0117		DFX0117	PVT		330	28
	173	04/10 →		●		DFV0114		DFX0114	S		278	12
2.0 JTDM	100	04/10 →	●		DF0113	DFV0113		DFX0113	PVT	-sport pack	305	28
	100	04/10 →	●		DF0117	DFV0117		DFX0117	PVT	+sport pack	330	28
	100	04/10 →		●		DFV0114		DFX0114	S	+sport pack	278	12
	100	04/10 →		●		DFV1042		DFX1042	S	-sport pack	264	10
	120	04/10 →	●		DF0113	DFV0113		DFX0113	PVT	-sport pack	305	28
	120	04/10 →	●		DF0117	DFV0117		DFX0117	PVT	+sport pack	330	28
	120	04/10 →		●		DFV0114		DFX0114	S	+sport pack	278	12
	120	04/10 →		●		DFV1042		DFX1042	S	-sport pack	264	10
	125	04/10 →	●		DF0113	DFV0113		DFX0113	PVT	-sport pack	305	28
	125	04/10 →	●		DF0117	DFV0117		DFX0117	PVT	+sport pack	330	28
	125	04/10 →		●		DFV0114		DFX0114	S	+sport pack	278	12
	125	04/10 →		●		DFV1042		DFX1042	S	-sport pack	264	10
	129	11/13 →	●		DF0113	DFV0113		DFX0113	PVT	-sport pack	305	28
	129	11/13 →	●		DF0117	DFV0117		DFX0117	PVT	+sport pack	330	28
	129	11/13 →		●		DFV0114		DFX0114	S	+sport pack	278	12

For applications older than 1998 and new models, please visit our website.

	kw						Ø	TH
				STD UV Coated Max Xtra				

ALFA ROMEO

GIULIETTA (940_) 04/10 →											
2.0 JTDM	129	11/13 →	•		DFV1042		DFX1042	S	-sport pack	264	10
	103	04/10 →	•	DF0113	DFV0113		DFX0113	PVT	-sport pack	305	28
	103	04/10 →	•	DF0117	DFV0117		DFX0117	PVT	+sport pack	330	28
	103	04/10 →	•		DFV0114		DFX0114	S	+sport pack	278	12
	103	04/10 →	•		DFV1042		DFX1042	S	-sport pack	264	10
	110	08/13 →	•	DF0113	DFV0113		DFX0113	PVT	-sport pack	305	28
	110	08/13 →	•	DF0117	DFV0117		DFX0117	PVT	+sport pack	330	28
	110	08/13 →	•		DFV0114		DFX0114	S	+sport pack	278	12
	110	08/13 →	•		DFV1042		DFX1042	S	-sport pack	264	10
GT (937_) 11/03 → 09/10											
1.8 TS	103	11/03 → 09/10	•	DF0003	DFV0003	DFM0003	DFX0003	PVT		284	22
	103	11/03 → 09/10	•	DF0110	DFV0110	DFM0110		S		276	10
1.9 JTD	110	11/03 → 09/10	•	DF0003	DFV0003	DFM0003	DFX0003	PVT		284	22
	110	11/03 → 09/10	•	DF0110	DFV0110	DFM0110		S		276	10
	125	05/08 → 09/10	•	DF0003	DFV0003	DFM0003	DFX0003	PVT		284	22
	125	05/08 → 09/10	•	DF0110	DFV0110	DFM0110		S		276	10
2.0 JTS	119	12/06 → 09/10	•	DF0003	DFV0003	DFM0003	DFX0003	PVT		284	22
	119	12/06 → 09/10	•	DF0110	DFV0110	DFM0110		S		276	10
	121	11/03 → 09/10	•	DF0003	DFV0003	DFM0003	DFX0003	PVT		284	22
3.2 GTA	121	11/03 → 09/10	•	DF0110	DFV0110	DFM0110		S		276	10
	176	11/03 → 09/10	•		DFV0007			PVT		330	32
	176	11/03 → 09/10	•	DF0110	DFV0110	DFM0110		S		276	10
GTV (916_) 09/94 → 10/05											
1.8 16V	106	05/98 → 10/05	•		DFV0289			PVT		284	22
	106	05/98 → 10/05	•		DFV0217			S		240	11
2.0 JTS	121	04/03 → 10/05	•		DFV0289			PVT		284	22
	121	04/03 → 10/05	•		DFV0217			S		240	11
2.0 T.SPARK 16V	110	06/95 → 10/05	•		DFV0289			PVT		284	22
	110	06/95 → 10/05	•		DFV0217			S		240	11
	114	05/98 → 08/00	•		DFV0289			PVT		284	22
	114	05/98 → 08/00	•		DFV0217			S		240	11
2.0 V6 Turbo	148	06/95 → 09/98	•	DF0003	DFV0003	DFM0003	DFX0003	PVT		284	22
	148	06/95 → 09/98	•		DFV0217			S		240	11
3.0 V6 24V	160	10/00 → 10/05	•		DFV0108			PVT		305	28
	160	10/00 → 10/05	•		DFV0217			S		240	11
	162	10/96 → 10/00	•		DFV0108			PVT		305	28
	162	10/96 → 10/00	•		DFV0217			S		240	11
3.2 V6 24V	176	04/03 → 10/05	•		DFV0007			PVT		330	32
	176	04/03 → 10/05	•		DFV0217			S		240	11
MITO (955_) 09/08 →											
0.9	74	12/13 →	•		DFV0294			PVT		257	22
	74	12/13 →	•		DFV0790			S		251	10
0.9 TwinAir	63	07/11 →	•		DFV0294			PVT		257	22
	63	07/11 →	•		DFV0790			S		251	10
	77	04/13 →	•		DFV0294			PVT		257	22
	77	04/13 →	•		DFV0790			S		251	10
1.3 MultiJet	59	12/13 →	•	DF0104	DFV0104			PVT		281	26
	59	12/13 →	•		DFV0790			S		251	10
	62	01/11 →	•	DF0104	DFV0104			PVT		281	26
	62	01/11 →	•		DFV0790			S		251	10
	66	09/08 →	•	DF0104	DFV0104			PVT		281	26
	66	09/08 →	•		DFV0790			S		251	10
	70	10/09 →	•	DF0104	DFV0104			PVT		281	26
	70	10/09 →	•		DFV0790			S		251	10

Per le applicazioni precedenti il 1998 e per i nuovi modelli consultate il nostro sito.

		kw				MAGNETI MARELLI						Ø	TH
						STD	UV Coated	Max	Xtra				

ALFA ROMEO

MITO (955_) 09/08 →

1.4	51	05/11 →	●		DFV0294			PVT		257	22
	51	05/11 →		●	DFV0790			S		251	10
	57	03/11 →	●		DFV0294			PVT		257	22
	57	03/11 →		●	DFV0790			S		251	10
	58	09/08 →	●		DFV0294			PVT		257	22
	58	09/08 →		●	DFV0790			S		251	10
	70	09/08 →	●		DFV0294			PVT		257	22
	70	09/08 →		●	DFV0790			S		251	10
1.4 Bifuel	88	07/11 →	●	DF0104	DFV0104			PVT		281	26
	88	07/11 →		●	DFV0790			S		251	10
	88	04/16 →	●	DF0104	DFV0104			PVT		281	26
	88	04/16 →		●	DFV0790			S		251	10
1.4 MultiAir	77	08/10 →	●		DFV0294			PVT		257	22
	77	08/10 →		●	DFV0790			S		251	10
1.4 TB	103	12/13 →	●	DF0104	DFV0104			PVT		281	26
	103	12/13 →		●	DFV0790			S		251	10
1.4 TJet	88	09/08 →	●	DF0104	DFV0104			PVT		281	26
	88	09/08 →		●	DFV0790			S		251	10
	110	09/08 →	●		DFV0646			PVT		305	28
	110	09/08 →		●	DFV0790			S		251	10
	114	09/08 →	●		DFV0646			PVT		305	28
	114	09/08 →		●	DFV0790			S		251	10
1.4 Turbo MultiAir	99	10/09 →	●	DF0104	DFV0104			PVT		281	26
	99	10/09 →		●	DFV0790			S		251	10
	120	10/09 →	●		DFV0646			PVT		305	28
	120	10/09 →		●	DFV0790			S		251	10
	125	10/09 →	●		DFV0646			PVT		305	28
	125	10/09 →		●	DFV0790			S		251	10
1.6 JTDM	85	09/08 →	●	DF0104	DFV0104			PVT		281	26
	85	09/08 →		●	DFV0790			S		251	10
	88	09/08 →	●	DF0104	DFV0104			PVT		281	26
	88	09/08 →		●	DFV0790			S		251	10

SPIDER (916_) 09/94 → 04/05

1.8 16V	106	05/98 → 04/05	●		DFV0289			PVT		284	22
	106	05/98 → 04/05		●	DFV0217			S		240	11
2.0 JTS	121	04/03 → 04/05	●		DFV0289			PVT		284	22
	121	04/03 → 04/05		●	DFV0217			S		240	11
2.0 T.SPARK 16V	110	06/95 → 04/05	●		DFV0289			PVT	6009487 →	284	22
	110	06/95 → 04/05		●	DFV0217			S		240	11
	114	05/98 → 08/00	●		DFV0217			S		240	11
2.0 V6 Turbo	148	05/98 → 04/05	●	DF0003	DFV0003	DFM0003	DFX0003	PVT		284	22
	148	05/98 → 04/05		●	DFV0217			S		240	11
3.0 V6	141	06/95 → 04/05	●	DF0003	DFV0003	DFM0003	DFX0003	PVT		284	22
	141	06/95 → 04/05		●	DFV0217			S		240	11
	160	09/94 → 04/05	●		DFV0108			PVT		305	28
	160	09/94 → 04/05		●	DFV0217			S		240	11
3.0 V6 24V	162	01/99 → 10/03	●		DFV0108			PVT		305	28
	162	01/99 → 10/03		●	DFV0217			S		240	11
	176	04/03 → 04/05	●		DFV0007			PVT		330	32
	176	04/03 → 04/05		●	DFV0217			S		240	11

SPIDER (939_) 03/06 → 06/10

1.8 Tbi	147	05/09 → 06/10	●	DF0117	DFV0117		DFX0117	PVT		330	28
	147	05/09 → 06/10		●	DFV0116			PVT		292	22

	kw				S/V PVTech		Ø	TH
				STD UV Coated Max Xtra				

ALFA ROMEO

SPIDER (939_) 03/06 → 06/10									
2.0 JTDM	120	04/09 → 06/10	•	DF0113	DFV0113	DFX0113	PVT	305	28
	120	04/09 → 06/10	•		DFV0114	DFX0114	S	278	12
	125	05/09 → 06/10	•	DF0113	DFV0113	DFX0113	PVT	305	28
	125	05/09 → 06/10	•		DFV0114	DFX0114	S	278	12
2.2 JTS	136	03/06 → 06/10	•	DF0113	DFV0113	DFX0113	PVT	305	28
	136	03/06 → 06/10	•		DFV0114	DFX0114	S	278	12
2.4 JTDM	147	04/07 → 06/10	•	DF0117	DFV0117	DFX0117	PVT	330	28
	147	04/07 → 06/10	•		DFV0116		PVT	292	22
	154	03/08 → 06/10	•	DF0117	DFV0117	DFX0117	PVT	330	28
	154	03/08 → 06/10	•		DFV0116		PVT	292	22
3.2 JTS	191	03/08 → 06/10	•	DF0117	DFV0117	DFX0117	PVT	330	28
	191	03/08 → 06/10	•		DFV0116		PVT	292	22
3.2 JTS Q4	191	03/06 → 06/10	•	DF0117	DFV0117	DFX0117	PVT	330	28
	191	03/06 → 06/10	•		DFV0116		PVT	292	22

ARO

10 06/80 → 10/06									
1.4	46	06/84 → 10/99	•	DF0418			S	228	10
1.6	55	06/88 → 10/99	•	DF0418			S	228	10
	67	06/98 → 10/99	•	DF0418			S	228	10
1.6 16V	78	06/98 → 10/99	•	DF0418			S	228	10
1.6 D	40	09/86 → 10/99	•	DF0418			S	228	10
1.6 TD	51	08/88 → 10/99	•	DF0418			S	228	10
1.9 D	48	09/92 → 10/06	•	DF0418			S	228	10
1.9 TD	69	06/97 → 10/06	•	DF0418			S	228	10

ASTON MARTIN

CYGNET 04/11 → 10/13									
1.3	72	04/11 → 10/13	•		DFV1156		V	255	20
	72	04/11 → 10/13	•		DFV0951		S	259	9
DB9 Convertible 04/04 → 10/16									
6.0	331	04/04 → 07/12	•		DFV1429		PVT	355	32
	331	04/04 → 07/12	•		DFV1430		PVT	330	28
6.0 V12	350	09/05 → 07/12	•		DFV1429		PVT	355	32
	350	09/05 → 07/12	•		DFV1430		PVT	330	28
	380	07/12 → 10/16	•		DFV1429		PVT	355	32
	380	07/12 → 10/16	•		DFV1430		PVT	330	28
DB9 Coupé 01/04 → 10/16									
6.0 V12	331	01/04 → 10/16	•		DFV1429		PVT	355	32
	331	01/04 → 10/16	•		DFV1430		PVT	330	28
	350	01/08 → 07/12	•		DFV1429		PVT	355	32
	350	01/08 → 07/12	•		DFV1430		PVT	330	28
	380	07/12 → 10/16	•		DFV1429		PVT	355	32
	380	07/12 → 10/16	•		DFV1430		PVT	330	28
VANTAGE Coupé 10/05 →									
4.3	283	10/05 →	•		DFV1429		PVT	355	32
	283	10/05 →	•		DFV1430		PVT	330	28
4.3 N400	298	01/08 → 12/10	•		DFV1429		PVT	355	32
	298	01/08 → 12/10	•		DFV1430		PVT	330	28
4.7	313	10/08 →	•		DFV1429		PVT	355	32
	313	10/08 →	•		DFV1430		PVT	330	28
4.7 S	321	01/11 →	•		DFV1429		PVT -SP10	355	32
	321	01/11 →	•		DFV1430		PVT	330	28

Per le applicazioni precedenti il 1998 e per i nuovi modelli consultate il nostro sito.

		kw				MAGNETI MARELLI						Ø	TH
						STD	UV Coated	Max	Xtra				

ASTON MARTIN

VANTAGE Roadster 04/07 →

4.3	283	04/07 →	●		DFV1429			PVT		355	32
	283	04/07 →		●	DFV1430			PVT		330	28
4.7	313	10/08 →	●		DFV1429			PVT		355	32
	313	10/08 →		●	DFV1430			PVT		330	28
4.7 S	321	06/11 →	●		DFV1429			PVT	-SP10	355	32
	321	06/11 →		●	DFV1430			PVT		330	28

AUDI

A1 (8X1, 8XK) 05/10 →

1.0 TFSI	60	01/16 →	●		DFV0493	DFM0493	DFX0493	V	PR:1ZC	288	25
	60	01/16 →	●	DF0494	DFV0494	DFM0494	DFX0494	V	PR:1ZG	256	22
	60	01/16 →	●		DFV1270			V	PR:1ZM; PR:1ZN; PR:1ZS	310	25
	60	01/16 →		●	DFV0497	DFM0497	DFX0497	S	PR:1KT	230	9
	60	01/16 →		●	DFV1078		DFX1078	S	PR:1KF; PR:1KX	272	10
	70	03/15 →	●		DFV0493	DFM0493	DFX0493	V	PR:1ZC	288	25
	70	03/15 →	●	DF0494	DFV0494	DFM0494	DFX0494	V	PR:1ZG	256	22
	70	03/15 →	●		DFV1270			V	PR:1ZM; PR:1ZN; PR:1ZS	310	25
	70	03/15 →		●	DFV0497	DFM0497	DFX0497	S	PR:1KT	230	9
1.2 TFSI	63	05/10 →	●		DFV0493	DFM0493	DFX0493	V	PR:1ZC	288	25
	63	05/10 →	●	DF0494	DFV0494	DFM0494	DFX0494	V	PR:1ZG	256	22
	63	05/10 →		●	DFV0497	DFM0497	DFX0497	S	PR:1KT	230	9
	63	05/10 →		●	DFV1078		DFX1078	S	PR:1KS	272	10
1.4 TDI	66	11/14 →	●		DFV0493	DFM0493	DFX0493	V	PR:1ZC	288	25
	66	11/14 →	●	DF0494	DFV0494	DFM0494	DFX0494	V	PR:1ZG	256	22
	66	11/14 →	●		DFV1270			V	PR:1ZM; PR:1ZN; PR:1ZS	310	25
	66	11/14 →		●	DFV0497	DFM0497	DFX0497	S	PR:1KT	230	9
	66	11/14 →		●	DFV1078		DFX1078	S	PR:1KX; PR:1KF	272	10
1.4 TFSI	90	05/10 →	●		DFV0493	DFM0493	DFX0493	V	PR:1ZC	288	25
	90	05/10 →	●	DF0494	DFV0494	DFM0494	DFX0494	V	PR:1ZG	256	22
	90	05/10 →		●	DFV0497	DFM0497	DFX0497	S	PR:1KT	230	9
	90	05/10 →		●	DFV1078		DFX1078	S	PR:1KS	272	10
	92	11/14 →	●		DFV0493	DFM0493	DFX0493	V	PR:1ZC	288	25
	92	11/14 →	●	DF0494	DFV0494	DFM0494	DFX0494	V	PR:1ZG	256	22
	92	11/14 →	●		DFV1270			V	PR:1ZM; PR:1ZN; PR:1ZS	310	25
	92	11/14 →		●	DFV0497	DFM0497	DFX0497	S	PR:1KT	230	9
	92	11/14 →		●	DFV1078		DFX1078	S	PR:1KF; PR:1KX	272	10
	103	04/12 →	●		DFV0493	DFM0493	DFX0493	V	PR:1ZC	288	25
	103	04/12 →	●	DF0494	DFV0494	DFM0494	DFX0494	V	PR:1ZG	256	22
	103	04/12 →	●		DFV0506	DFM0506	DFX0506	V	PR:1LJ	312	25
	103	04/12 →		●	DFV0497	DFM0497	DFX0497	S	PR:1KT	230	9
	103	04/12 →		●	DFV1078		DFX1078	S	PR:1KS	272	10
	110	11/14 →	●		DFV0493	DFM0493	DFX0493	V	PR:1ZC	288	25
	110	11/14 →	●	DF0494	DFV0494	DFM0494	DFX0494	V	PR:1ZG	256	22
	110	11/14 →	●		DFV1270			V	PR:1ZM; PR:1ZN; PR:1ZS	310	25
	110	11/14 →		●	DFV0497	DFM0497	DFX0497	S	PR:1KT	230	9
	110	11/14 →		●	DFV1078		DFX1078	S	PR:1KX; PR:1KF	272	10
136	01/11 →	●		DFV0493	DFM0493	DFX0493	V	PR:1ZC	288	25	
136	01/11 →	●	DF0494	DFV0494	DFM0494	DFX0494	V	PR:1ZG	256	22	
136	01/11 →	●		DFV0506	DFM0506	DFX0506	V	PR:1LJ	312	25	
136	01/11 →		●	DFV0497	DFM0497	DFX0497	S	PR:1KT	230	9	
136	01/11 →		●	DFV1078		DFX1078	S	PR:1KS	272	10	

	kw						Ø	TH
				STD UV Coated Max Xtra				

AUDI

A1 (8X1, 8XK) 05/10 →

1.6 TDI	66	03/11 →	•		DFV0493	DFM0493	DFX0493	V	PR:1ZC	288	25
	66	03/11 →	•	DF0494	DFV0494	DFM0494	DFX0494	V	PR:1ZG	256	22
	66	03/11 →		•	DFV0497	DFM0497	DFX0497	S	PR:1KT	230	9
	66	03/11 →		•	DFV1078		DFX1078	S	PR:1KS	272	10
	77	05/10 →	•		DFV0493	DFM0493	DFX0493	V	PR:1ZC	288	25
	77	05/10 →	•	DF0494	DFV0494	DFM0494	DFX0494	V	PR:1ZG	256	22
	77	05/10 →		•	DFV0497	DFM0497	DFX0497	S	PR:1KT	230	9
	77	05/10 →		•	DFV1078		DFX1078	S	PR:1KS	272	10
	85	11/14 →	•		DFV0493	DFM0493	DFX0493	V	PR:1ZC	288	25
	85	11/14 →	•	DF0494	DFV0494	DFM0494	DFX0494	V	PR:1ZG	256	22
	85	11/14 →	•		DFV1270			V	PR:1ZM; PR:1ZN; PR:1ZS	310	25
	85	11/14 →		•	DFV0497	DFM0497	DFX0497	S	PR:1KT	230	9
85	11/14 →		•	DFV1078		DFX1078	S	PR:1KF; PR:1KX	272	10	
1.8 TFSI	141	02/15 →	•		DFV0493	DFM0493	DFX0493	V	PR:1ZC	288	25
	141	02/15 →	•	DF0494	DFV0494	DFM0494	DFX0494	V	PR:1ZG	256	22
	141	02/15 →	•		DFV1270			V	PR:1ZM; PR:1ZN; PR:1ZS	310	25
	141	02/15 →		•	DFV0497	DFM0497	DFX0497	S	PR:1KT	230	9
	141	02/15 →		•	DFV1078		DFX1078	S	PR:1KX; PR:1KF	272	10
2.0 TDI	100	05/12 →	•		DFV0493	DFM0493	DFX0493	V	PR:1ZC	288	25
	100	05/12 →	•	DF0494	DFV0494	DFM0494	DFX0494	V	PR:1ZG	256	22
	100	05/12 →	•		DFV0506	DFM0506	DFX0506	V	PR:1LJ	312	25
	100	05/12 →		•	DFV0497	DFM0497	DFX0497	S	PR:1KT	230	9
	100	05/12 →		•	DFV1078		DFX1078	S	PR:1KS	272	10
	105	09/11 →	•		DFV0493	DFM0493	DFX0493	V	PR:1ZC	288	25
	105	09/11 →	•	DF0494	DFV0494	DFM0494	DFX0494	V	PR:1ZG	256	22
	105	09/11 →	•		DFV0506	DFM0506	DFX0506	V	PR:1LJ	312	25
	105	09/11 →		•	DFV0497	DFM0497	DFX0497	S	PR:1KT	230	9
105	09/11 →		•	DFV1078		DFX1078	S	PR:1KS	272	10	
2.0 TFSI quattro	188	03/12 →	•		DFV0493	DFM0493	DFX0493	V	PR:1ZC	288	25
	188	03/12 →	•	DF0494	DFV0494	DFM0494	DFX0494	V	PR:1ZG	256	22
	188	03/12 →	•		DFV0506	DFM0506	DFX0506	V	PR:1LJ	312	25
	188	03/12 →		•	DFV0497	DFM0497	DFX0497	S	PR:1KT	230	9
	188	03/12 →		•	DFV1078		DFX1078	S	PR:1KS	272	10
S1 quattro	170	03/14 →	•		DFV0493	DFM0493	DFX0493	V	PR:1ZC	288	25
	170	03/14 →	•		DFV1270			V	PR:1ZM; PR:1ZN; PR:1ZS	310	25

A1 Sportback (8XA, 8XF) 09/11 →

1.0 TFSI	60	01/16 →	•		DFV0493	DFM0493	DFX0493	V	PR:1ZC	288	25
	60	01/16 →	•	DF0494	DFV0494	DFM0494	DFX0494	V	PR:1ZG	256	22
	60	01/16 →	•		DFV1270			V	PR:1ZM; PR:1ZN; PR:1ZS	310	25
	60	01/16 →		•	DFV0497	DFM0497	DFX0497	S	PR:1KT	230	9
	60	01/16 →		•	DFV1078		DFX1078	S	PR:1KX; PR:1KF	272	10
	70	03/15 →	•		DFV0493	DFM0493	DFX0493	V	PR:1ZC	288	25
	70	03/15 →	•	DF0494	DFV0494	DFM0494	DFX0494	V	PR:1ZG	256	22
	70	03/15 →	•		DFV1270			V	PR:1ZM; PR:1ZN; PR:1ZS	310	25
1.2 TFSI	70	03/15 →		•	DFV0497	DFM0497	DFX0497	S	PR:1KT	230	9
	70	03/15 →		•	DFV1078		DFX1078	S	PR:1KF; PR:1KX	272	10
	63	01/12 →	•		DFV0493	DFM0493	DFX0493	V	PR:1ZC	288	25
	63	01/12 →	•	DF0494	DFV0494	DFM0494	DFX0494	V	PR:1ZG	256	22
1.4 TDI	63	01/12 →		•	DFV0497	DFM0497	DFX0497	S	PR:1KT	230	9
	63	01/12 →		•	DFV1078		DFX1078	S	PR:1KS	272	10
	66	11/14 →	•		DFV0493	DFM0493	DFX0493	V	PR:1ZC	288	25
	66	11/14 →	•	DF0494	DFV0494	DFM0494	DFX0494	V	PR:1ZG	256	22
	66	11/14 →	•		DFV1270			V	PR:1ZM; PR:1ZN; PR:1ZS	310	25
66	11/14 →		•	DFV0497	DFM0497	DFX0497	S	PR:1KT	230	9	

kw			STD UV Coated Max Xtra				

AUDI

A1 Sportback (8XA, 8XF) 09/11 →

1.4 TDI	66	11/14 →	•		DFV1078		DFX1078	S	PR:1KF; PR:1KX	272	10	
	90	11/11 →	•		DFV0493	DFM0493	DFX0493	V	PR:1ZC	288	25	
	90	11/11 →	•		DF0494	DFV0494	DFM0494	DFX0494	V	PR:1ZG	256	22
	90	11/11 →	•		DFV1270			V	PR:1ZM; PR:1ZN; PR:1ZS	310	25	
	90	11/11 →	•		DFV0497	DFM0497	DFX0497	S	PR:1KT	230	9	
	90	11/11 →	•		DFV1078		DFX1078	S	PR:1KS	272	10	
	92	11/14 →	•		DFV0493	DFM0493	DFX0493	V	PR:1ZC	288	25	
	92	11/14 →	•		DF0494	DFV0494	DFM0494	DFX0494	V	PR:1ZG	256	22
	92	11/14 →	•		DFV1270			V	PR:1ZM; PR:1ZN; PR:1ZS	310	25	
	92	11/14 →	•		DFV0497	DFM0497	DFX0497	S	PR:1KT	230	9	
	92	11/14 →	•		DFV1078		DFX1078	S	PR:1KX; PR:1KF	272	10	
	103	04/12 →	•		DFV0493	DFM0493	DFX0493	V	PR:1ZC	288	25	
	103	04/12 →	•		DF0494	DFV0494	DFM0494	DFX0494	V	PR:1ZG	256	22
1.4 TFSI	103	04/12 →	•		DFV0506	DFM0506	DFX0506	V	PR:1LJ	312	25	
	103	04/12 →	•		DFV0497	DFM0497	DFX0497	S	PR:1KT	230	9	
	103	04/12 →	•		DFV1078		DFX1078	S	PR:1KS	272	10	
	110	11/14 →	•		DFV0493	DFM0493	DFX0493	V	PR:1ZC	288	25	
	110	11/14 →	•		DF0494	DFV0494	DFM0494	DFX0494	V	PR:1ZG	256	22
	110	11/14 →	•		DFV1270			V	PR:1ZM; PR:1ZN; PR:1ZS	310	25	
	110	11/14 →	•		DFV0497	DFM0497	DFX0497	S	PR:1KT	230	9	
	110	11/14 →	•		DFV1078		DFX1078	S	PR:1KX; PR:1KF	272	10	
	136	11/11 →	•		DFV0493	DFM0493	DFX0493	V	PR:1ZC	288	25	
	136	11/11 →	•		DF0494	DFV0494	DFM0494	DFX0494	V	PR:1ZG	256	22
	136	11/11 →	•		DFV0506	DFM0506	DFX0506	V	PR:1LJ	312	25	
	136	11/11 →	•		DFV0497	DFM0497	DFX0497	S	PR:1KT	230	9	
	136	11/11 →	•		DFV1078		DFX1078	S	PR:1KS	272	10	
1.6 TDI	66	11/11 →	•		DFV0493	DFM0493	DFX0493	V	PR:1ZC	288	25	
	66	11/11 →	•		DF0494	DFV0494	DFM0494	DFX0494	V	PR:1ZG	256	22
	66	11/11 →	•		DFV0497	DFM0497	DFX0497	S	PR:1KT	230	9	
	66	11/11 →	•		DFV1078		DFX1078	S	PR:1KS	272	10	
	77	11/11 →	•		DFV0493	DFM0493	DFX0493	V	PR:1ZC	288	25	
	77	11/11 →	•		DF0494	DFV0494	DFM0494	DFX0494	V	PR:1ZG	256	22
	77	11/11 →	•		DFV0497	DFM0497	DFX0497	S	PR:1KT	230	9	
	77	11/11 →	•		DFV1078		DFX1078	S	PR:1KS	272	10	
	85	11/14 →	•		DFV0493	DFM0493	DFX0493	V	PR:1ZC	288	25	
	85	11/14 →	•		DF0494	DFV0494	DFM0494	DFX0494	V	PR:1ZG	256	22
	85	11/14 →	•		DFV1270			V	PR:1ZM; PR:1ZN; PR:1ZS	310	25	
	85	11/14 →	•		DFV0497	DFM0497	DFX0497	S	PR:1KT	230	9	
	85	11/14 →	•		DFV1078		DFX1078	S	PR:1KF; PR:1KX	272	10	
1.8 TFSI	141	02/15 →	•		DFV0493	DFM0493	DFX0493	V	PR:1ZC	288	25	
	141	02/15 →	•		DF0494	DFV0494	DFM0494	DFX0494	V	PR:1ZG	256	22
	141	02/15 →	•		DFV1270			V	PR:1ZM; PR:1ZN; PR:1ZS	310	25	
	141	02/15 →	•		DFV0497	DFM0497	DFX0497	S	PR:1KT	230	9	
	141	02/15 →	•		DFV1078		DFX1078	S	PR:1KF; PR:1KX	272	10	
2.0 TDI	100	05/12 →	•		DFV0493	DFM0493	DFX0493	V	PR:1ZC	288	25	
	100	05/12 →	•		DF0494	DFV0494	DFM0494	DFX0494	V	PR:1ZG	256	22
	100	05/12 →	•		DFV0506	DFM0506	DFX0506	V	PR:1LJ	312	25	
	100	05/12 →	•		DFV0497	DFM0497	DFX0497	S	PR:1KT	230	9	
	100	05/12 →	•		DFV1078		DFX1078	S	PR:1KS	272	10	
	105	09/11 →	•		DFV0493	DFM0493	DFX0493	V	PR:1ZC	288	25	
	105	09/11 →	•		DF0494	DFV0494	DFM0494	DFX0494	V	PR:1ZG	256	22
	105	09/11 →	•		DFV0506	DFM0506	DFX0506	V	PR:1LJ	312	25	
	105	09/11 →	•		DFV0497	DFM0497	DFX0497	S	PR:1KT	230	9	
	105	09/11 →	•		DFV1078		DFX1078	S	PR:1KS	272	10	

For applications older than 1998 and new models, please visit our website.

	kw						Ø	TH
				STD UV Coated Max Xtra				

AUDI

A1 Sportback (8XA, 8XF) 09/11 →

S1 quattro	170	03/14 →	•		DFV0493	DFM0493	DFX0493	V	PR:1ZC	288	25
	170	03/14 →	•		DFV1270			V	PR:1ZM; PR:1ZN; PR:1ZS	310	25

A2 (8Z0) 02/00 → 08/05

1.4	55	02/00 → 08/05	•		DF0494	DFV0494	DFM0494	DFX0494	V		256	22
1.4 TDI	55	02/00 → 08/05	•		DF0494	DFV0494	DFM0494	DFX0494	V		256	22
	55	02/00 → 08/05	•	•		DFV0497	DFM0497	DFX0497	S	PR:1KD	230	9
	66	11/03 → 08/05	•		DF0494	DFV0494	DFM0494	DFX0494	V		256	22
	66	11/03 → 08/05	•	•		DFV0497	DFM0497	DFX0497	S	PR:1KD	230	9
1.6 FSI	81	05/02 → 08/05	•		DF0494	DFV0494	DFM0494	DFX0494	V		256	22
	81	05/02 → 08/05	•	•		DFV0497	DFM0497	DFX0497	S	PR:1KD	230	9

A3 (8L1) 09/96 → 06/03

1.6	74	09/96 → 05/03	•		DF0494	DFV0494	DFM0494	DFX0494	V		256	22
	74	09/96 → 05/03	•	•		DFV0497	DFM0497	DFX0497	S		230	9
	75	08/00 → 05/03	•		DF0494	DFV0494	DFM0494	DFX0494	V		256	22
	75	08/00 → 05/03	•	•		DFV0497	DFM0497	DFX0497	S		230	9
1.8	92	09/96 → 05/03	•		DF0494	DFV0494	DFM0494	DFX0494	V	disc Ø 256 mm	256	22
	92	09/96 → 05/03	•		DF0495	DFV0495	DFM0495	DFX0495	V	disc Ø 280 mm	280	22
	92	09/96 → 05/03	•	•		DFV0497	DFM0497	DFX0497	S		230	9
1.8 T	110	12/96 → 05/03	•		DFV0493	DFM0493	DFX0493	V		288	25	
	110	12/96 → 05/03	•	•		DFV0497	DFM0497	DFX0497	S		230	9
	132	12/98 → 05/03	•		DFV0493	DFM0493	DFX0493	V		288	25	
	132	12/98 → 05/03	•	•		DFV0497	DFM0497	DFX0497	S		230	9
1.8 T quattro	110	12/96 → 05/03	•		DFV0493	DFM0493	DFX0493	V		288	25	
	110	12/96 → 05/03	•	•		DFV0132	DFM0132	DFX0132	S		239	9
	132	10/98 → 05/03	•		DFV0493	DFM0493	DFX0493	V		288	25	
	132	10/98 → 05/03	•	•		DFV0132	DFM0132	DFX0132	S		239	9
1.9 TDI	66	09/96 → 07/01	•		DF0495	DFV0495	DFM0495	DFX0495	V		280	22
	66	09/96 → 07/01	•	•		DFV0497	DFM0497	DFX0497	S		230	9
	74	10/00 → 05/03	•		DF0495	DFV0495	DFM0495	DFX0495	V		280	22
	74	10/00 → 05/03	•	•		DFV0497	DFM0497	DFX0497	S		230	9
	81	08/97 → 07/01	•		DF0495	DFV0495	DFM0495	DFX0495	V		280	22
	81	08/97 → 07/01	•	•		DFV0497	DFM0497	DFX0497	S		230	9
	96	08/00 → 05/03	•		DFV0493	DFM0493	DFX0493	V		288	25	
	96	08/00 → 05/03	•	•		DFV0497	DFM0497	DFX0497	S		230	9
1.9 TDI quattro	96	08/00 → 05/03	•		DFV0493	DFM0493	DFX0493	V		288	25	
	96	08/00 → 05/03	•	•		DFV0132	DFM0132	DFX0132	S		239	9
S3 quattro	154	03/99 → 04/02	•		DFV0131	DFM0131	DFX0131	V		312	25	
	154	03/99 → 04/02	•	•		DFV1114		DFX1114	V		256	22
	165	10/01 → 05/03	•		DFV0131	DFM0131	DFX0131	V		312	25	
	165	10/01 → 05/03	•	•		DFV1114		DFX1114	V		256	22

A3 (8P1) 05/03 → 08/12

1.2 TSI	77	04/10 → 08/12	•		DFV0020	DFM0020	DFX0020	V	PR:1ZF; PR:1ZM	280	22	
	77	04/10 → 08/12	•	•		DFV0508		DFX0508	S	PR:1KE	256	12
	77	04/10 → 08/12	•		DFV0507		DFX0507	S	PR:1KD; PR:1KQ	253	10	
	77	04/10 → 08/12	•		DFV0608		DFX0608	S	PR:1KZ	282	12	
	77	04/10 → 08/12	•		DFV1078		DFX1078	S	PR:1KS	272	10	
1.4 TFSI	92	09/07 → 08/12	•		DFV0505	DFM0505	DFX0505	V	PR:1ZE; PR:1ZP	288	25	
	92	09/07 → 08/12	•		DFV0020	DFM0020	DFX0020	V	PR:1ZF; PR:1ZM	280	22	
	92	09/07 → 08/12	•	•		DFV0508		DFX0508	S	PR:1KE	256	12
	92	09/07 → 08/12	•		DFV0507		DFX0507	S	PR:1KD; PR:1KQ	253	10	
	92	09/07 → 08/12	•		DFV0608		DFX0608	S	PR:1KZ	282	12	
	92	09/07 → 08/12	•		DFV1078		DFX1078	S	PR:1KS	272	10	
1.6	75	05/03 → 08/12	•		DFV0505	DFM0505	DFX0505	V	PR:1ZP; PR:1ZE	288	25	
	75	05/03 → 08/12	•	•		DFV0020	DFM0020	DFX0020	V	PR:1ZF; PR:1ZM	280	22

Per le applicazioni precedenti il 1998 e per i nuovi modelli consultate il nostro sito.



kw



Ø

TH

STD UV Coated Max Xtra

AUDI

A3 (8P1) 05/03 → 08/12

Model	kw	Year	Icon	STD	UV Coated	Max	Xtra	SV PVTech	Ø	TH
1.6	75	05/03 → 08/12	●	DFV0508		DFX0508	S	PR:1KE	256	12
	75	05/03 → 08/12	●	DFV0507		DFX0507	S	PR:1KD; PR:1KQ	253	10
	75	05/03 → 08/12	●	DFV0608		DFX0608	S	PR:1KZ	282	12
	75	05/03 → 08/12	●	DFV1078		DFX1078	S	PR:1KS	272	10
1.6 E-Power	75	01/11 → 08/12	●	DFV0505	DFM0505	DFX0505	V	PR:1ZE; PR:1ZP	288	25
	75	01/11 → 08/12	●	DFV0020	DFM0020	DFX0020	V	PR:1ZF; PR:1ZM	280	22
	75	01/11 → 08/12	●	DFV0508		DFX0508	S	PR:1KE	256	12
	75	01/11 → 08/12	●	DFV0507		DFX0507	S	PR:1KD; PR:1KQ	253	10
	75	01/11 → 08/12	●	DFV0608		DFX0608	S	PR:1KZ	282	12
	75	01/11 → 08/12	●	DFV1078		DFX1078	S	PR:1KS	272	10
1.6 FSI	85	08/03 → 09/07	●	DFV0505	DFM0505	DFX0505	V	PR:1ZP; PR:1ZE	288	25
	85	08/03 → 09/07	●	DFV0020	DFM0020	DFX0020	V	PR:1ZF; PR:1ZM	280	22
	85	08/03 → 09/07	●	DFV0508		DFX0508	S	PR:1KE	256	12
	85	08/03 → 09/07	●	DFV0507		DFX0507	S	PR:1KQ; PR:1KD	253	10
	85	08/03 → 09/07	●	DFV0608		DFX0608	S	PR:1KZ	282	12
	85	08/03 → 09/07	●	DFV1078		DFX1078	S	PR:1KS	272	10
1.6 TDI	66	05/09 → 08/12	●	DFV0505	DFM0505	DFX0505	V	PR:1ZE; PR:1ZP	288	25
	66	05/09 → 08/12	●	DFV0020	DFM0020	DFX0020	V	PR:1ZF; PR:1ZM	280	22
	66	05/09 → 08/12	●	DFV0508		DFX0508	S	PR:1KE	256	12
	66	05/09 → 08/12	●	DFV0507		DFX0507	S	PR:1KD; PR:1KQ	253	10
	66	05/09 → 08/12	●	DFV0608		DFX0608	S	PR:1KZ	282	12
	66	05/09 → 08/12	●	DFV1078		DFX1078	S	PR:1KS	272	10
	77	05/09 → 08/12	●	DFV0505	DFM0505	DFX0505	V	PR:1ZE; PR:1ZP	288	25
	77	05/09 → 08/12	●	DFV0020	DFM0020	DFX0020	V	PR:1ZF; PR:1ZM	280	22
	77	05/09 → 08/12	●	DFV0508		DFX0508	S	PR:1KE	256	12
	77	05/09 → 08/12	●	DFV0507		DFX0507	S	PR:1KQ; PR:1KD	253	10
1.8 T	110	08/06 → 08/12	●	DFV0505	DFM0505	DFX0505	V	PR:1ZE; PR:1ZP	288	25
	110	08/06 → 08/12	●	DFV0508		DFX0508	S	PR:1KE	256	12
	110	08/06 → 08/12	●	DFV0507		DFX0507	S	PR:1KD; PR:1KQ	253	10
	110	08/06 → 08/12	●	DFV0608		DFX0608	S	PR:1KZ	282	12
	110	08/06 → 08/12	●	DFV1078		DFX1078	S	PR:1KS	272	10
1.8 TFSI	118	11/06 → 08/12	●	DFV0505	DFM0505	DFX0505	V	PR:1ZE; PR:1ZP	288	25
	118	11/06 → 08/12	●	DFV0506	DFM0506	DFX0506	V	PR:1ZD; PR:1LJ	312	25
	118	11/06 → 08/12	●	DFV0508		DFX0508	S	PR:1KE	256	12
	118	11/06 → 08/12	●	DFV0507		DFX0507	S	PR:1KD; PR:1KQ	253	10
	118	11/06 → 08/12	●	DFV0608		DFX0608	S	PR:1KZ	282	12
	118	11/06 → 08/12	●	DFV1078		DFX1078	S	PR:1KS	272	10
1.8 TFSI quattro	118	07/08 → 08/12	●	DFV0505	DFM0505	DFX0505	V	PR:1ZE; PR:1ZP	288	25
	118	07/08 → 08/12	●	DFV0506	DFM0506	DFX0506	V	PR:1ZD; PR:1LJ	312	25
	118	07/08 → 08/12	●	DFV0508		DFX0508	S	PR:1KE	256	12
	118	07/08 → 08/12	●	DFV0507		DFX0507	S	PR:1KQ; PR:1KD	253	10
	118	07/08 → 08/12	●	DFV0608		DFX0608	S	PR:1KZ	282	12
	118	07/08 → 08/12	●	DFV1078		DFX1078	S	PR:1KS	272	10
1.9 TDI	77	05/03 → 05/10	●	DFV0505	DFM0505	DFX0505	V	PR:1ZP; PR:1ZE	288	25
	77	05/03 → 05/10	●	DFV0020	DFM0020	DFX0020	V	PR:1ZF; PR:1ZM	280	22
	77	05/03 → 05/10	●	DFV0506	DFM0506	DFX0506	V	PR:1ZD; PR:1LJ	312	25
	77	05/03 → 05/10	●	DFV0508		DFX0508	S	PR:1KE	256	12
	77	05/03 → 05/10	●	DFV0507		DFX0507	S	PR:1KD; PR:1KQ	253	10
	77	05/03 → 05/10	●	DFV0608		DFX0608	S	PR:1KZ	282	12
	77	05/03 → 05/10	●	DFV1078		DFX1078	S	PR:1KS	272	10
2.0	120	06/06 → 08/12	●	DFV0505	DFM0505	DFX0505	V	PR:1ZE; PR:1ZP	288	25
	120	06/06 → 08/12	●	DFV0508		DFX0508	S	PR:1KE	256	12

For applications older than 1998 and new models, please visit our website.

	kw						Ø	TH
				STD UV Coated Max Xtra				

AUDI

A3 (8P1) 05/03 → 08/12

Model	Year	Power (kw)	Transmission	Drive	Front Disc	Front Pad	Front Hub	Front Wheel	Front Rim	Front Tire	Front Diameter (Ø)	Front Thickness (TH)
2.0	120 06/06 → 08/12		•		DFV0507	DFX0507	S	PR:1KQ; PR:1KD	253	10		
	120 06/06 → 08/12		•		DFV0608	DFX0608	S	PR:1KZ	282	12		
	120 06/06 → 08/12		•		DFV1078	DFX1078	S	PR:1KS	272	10		
2.0 FSI	110 05/03 → 06/08		•		DFV0505	DFM0505	DFX0505	V	PR:1ZP; PR:1ZE	288	25	
	110 05/03 → 06/08		•		DFV0506	DFM0506	DFX0506	V	PR:1LJ; PR:1ZD	312	25	
	110 05/03 → 06/08		•		DFV0508	DFX0508	S	PR:1KE	256	12		
	110 05/03 → 06/08		•		DFV0507	DFX0507	S	PR:1KD; PR:1KQ	253	10		
	110 05/03 → 06/08		•		DFV0608	DFX0608	S	PR:1KZ	282	12		
	110 05/03 → 06/08		•		DFV1078	DFX1078	S	PR:1KS	272	10		
2.0 TDI	100 05/03 → 08/12		•		DFV0505	DFM0505	DFX0505	V	PR:1ZE; PR:1ZP	288	25	
	100 05/03 → 08/12		•		DFV0506	DFM0506	DFX0506	V	PR:1LJ; PR:1ZD	312	25	
	100 05/03 → 08/12		•		DFV0508	DFX0508	S	PR:1KE	256	12		
	100 05/03 → 08/12		•		DFV0507	DFX0507	S	PR:1KD; PR:1KQ	253	10		
	100 05/03 → 08/12		•		DFV0608	DFX0608	S	PR:1KZ	282	12		
	100 05/03 → 08/12		•		DFV1078	DFX1078	S	PR:1KS	272	10		
	103 06/05 → 06/08		•		DFV0505	DFM0505	DFX0505	V	PR:1ZE; PR:1ZP	288	25	
	103 06/05 → 06/08		•		DFV0506	DFM0506	DFX0506	V	PR:1ZD; PR:1LJ	312	25	
	103 06/05 → 06/08		•		DFV0508	DFX0508	S	PR:1KE	256	12		
	103 06/05 → 06/08		•		DFV0507	DFX0507	S	PR:1KQ; PR:1KD	253	10		
	103 06/05 → 06/08		•		DFV0608	DFX0608	S	PR:1KZ	282	12		
	103 06/05 → 06/08		•		DFV1078	DFX1078	S	PR:1KS	272	10		
	120 06/06 → 06/08		•		DFV0506	DFM0506	DFX0506	V	PR:1ZD; PR:1LJ	312	25	
	120 06/06 → 06/08		•		DFV0508	DFX0508	S	PR:1KE	256	12		
	120 06/06 → 06/08		•		DFV0507	DFX0507	S	PR:1KD; PR:1KQ	253	10		
	120 06/06 → 06/08		•		DFV0608	DFX0608	S	PR:1KZ	282	12		
	120 06/06 → 06/08		•		DFV1078	DFX1078	S	PR:1KS	272	10		
	125 03/06 → 08/12		•		DFV0506	DFM0506	DFX0506	V	PR:1ZD; PR:1LJ	312	25	
125 03/06 → 08/12		•		DFV0508	DFX0508	S	PR:1KE	256	12			
125 03/06 → 08/12		•		DFV0507	DFX0507	S	PR:1KQ; PR:1KD	253	10			
125 03/06 → 08/12		•		DFV0608	DFX0608	S	PR:1KZ	282	12			
125 03/06 → 08/12		•		DFV1078	DFX1078	S	PR:1KS	272	10			
2.0 TDI 16V	103 05/03 → 08/12		•		DFV0505	DFM0505	DFX0505	V	PR:1ZP; PR:1ZE	288	25	
	103 05/03 → 08/12		•		DFV0506	DFM0506	DFX0506	V	PR:1LJ; PR:1ZD	312	25	
	103 05/03 → 08/12		•		DFV0508	DFX0508	S	PR:1KE	256	12		
	103 05/03 → 08/12		•		DFV0507	DFX0507	S	PR:1KD; PR:1KQ	253	10		
	103 05/03 → 08/12		•		DFV0608	DFX0608	S	PR:1KZ	282	12		
2.0 TDI 16V quattro	103 08/04 → 08/12		•		DFV0505	DFM0505	DFX0505	V	PR:1ZE; PR:1ZP	288	25	
	103 08/04 → 08/12		•		DFV0506	DFM0506	DFX0506	V	PR:1ZD; PR:1LJ	312	25	
	103 08/04 → 08/12		•		DFV0508	DFX0508	S	PR:1KF	256	12		
	103 08/04 → 08/12		•		DFV0608	DFX0608	S	PR:1KJ; PR:1KU	282	12		
	103 08/04 → 08/12		•		DFV1078	DFX1078	S	PR:1KS	272	10		
2.0 TDI quattro	100 05/03 → 06/08		•		DFV0505	DFM0505	DFX0505	V	PR:1ZE; PR:1ZP	288	25	
	100 05/03 → 06/08		•		DFV0506	DFM0506	DFX0506	V	PR:1ZD; PR:1LJ	312	25	
	100 05/03 → 06/08		•		DFV0508	DFX0508	S	PR:1KF	256	12		
	100 05/03 → 06/08		•		DFV0608	DFX0608	S	PR:1KJ; PR:1KU	282	12		
	100 05/03 → 06/08		•		DFV1078	DFX1078	S	PR:1KS	272	10		
	103 01/06 → 06/08		•		DFV0505	DFM0505	DFX0505	V	PR:1ZP; PR:1ZE	288	25	
	103 01/06 → 06/08		•		DFV0506	DFM0506	DFX0506	V	PR:1LJ; PR:1ZD	312	25	
	103 01/06 → 06/08		•		DFV0508	DFX0508	S	PR:1KF	256	12		
	103 01/06 → 06/08		•		DFV0608	DFX0608	S	PR:1KJ; PR:1KU	282	12		
	103 01/06 → 06/08		•		DFV1078	DFX1078	S	PR:1KS	272	10		
125 03/06 → 08/12		•		DFV0506	DFM0506	DFX0506	V	PR:1ZD; PR:1LJ	312	25		
125 03/06 → 08/12		•		DFV0508	DFX0508	S	PR:1KF	256	12			

Per le applicazioni precedenti il 1998 e per i nuovi modelli consultate il nostro sito.

					MAGNETI MARELLI						Ø	TH
	kw				STD	UV Coated	Max	Xtra				

AUDI

A3 (8P1) 05/03 → 08/12

2.0 TDI quattro	125	03/06 → 08/12	●		DFV0608		DFX0608	S	PR:1KJ; PR:1KU	282	12
	125	03/06 → 08/12	●		DFV1078		DFX1078	S	PR:1KS	272	10
2.0 TFSI	147	09/04 → 08/12	●		DFV0506	DFM0506	DFX0506	V	PR:1ZD; PR:1LJ	312	25
	147	09/04 → 08/12	●		DFV0508		DFX0508	S	PR:1KE	256	12
	147	09/04 → 08/12	●		DFV0507		DFX0507	S	PR:1KQ; PR:1KD	253	10
	147	09/04 → 08/12	●		DFV0608		DFX0608	S	PR:1KZ	282	12
	147	09/04 → 08/12	●		DFV1078		DFX1078	S	PR:1KS	272	10
2.0 TFSI quattro	147	09/04 → 08/12	●		DFV0506	DFM0506	DFX0506	V	PR:1LJ; PR:1ZD	312	25
	147	09/04 → 08/12	●		DFV0508		DFX0508	S	PR:1KF	256	12
	147	09/04 → 08/12	●		DFV0507		DFX0507	S	PR:1KD; PR:1KQ	253	10
	147	09/04 → 08/12	●		DFV0608		DFX0608	S	PR:1KJ; PR:1KU	282	12
3.2 V6 quattro	184	07/03 → 05/09	●		DFV0701			V	PR:1LK	345	30
	184	07/03 → 05/09	●		DFV0627		DFX0627	V	PR:2EA	310	22
S3 quattro	188	02/07 → 08/12	●		DFV0701			V	PR:1LK; PR:1ZK	345	30
	188	02/07 → 08/12	●		DFV0627		DFX0627	V	PR:2EA	310	22
	195	11/06 → 08/12	●		DFV0701			V	PR:1ZK; PR:1LK	345	30
	195	11/06 → 08/12	●		DFV0627		DFX0627	V	PR:2EA	310	22

A3 (8V1, 8VK) 04/12 →

1.0 TFSI	85	07/16 →	●		DFV0505	DFM0505	DFX0505	V	PR:1ZP; PR:1ZE	288	25
	85	07/16 →	●		DFV0506	DFM0506	DFX0506	V	PR:1ZD; PR:1ZA	312	25
	85	07/16 →	●		DFV1078		DFX1078	S	PR:1KE	272	10
	85	07/16 →	●		DFV1395			S	PR:2ED	300	12
	85	07/16 →	●		DFV0627		DFX0627	V	PR:1KJ; PR:1KY	310	22
1.2 TFSI	77	02/13 →	●		DFV0505	DFM0505	DFX0505	V	PR:1ZE	288	25
	77	02/13 →	●		DFV0506	DFM0506	DFX0506	V	PR:1ZA	312	25
	77	02/13 →	●		DFV1078		DFX1078	S	PR:1KE	272	10
	77	02/13 →	●		DFV0627		DFX0627	V	PR:1KY	310	22
	81	05/14 →	●		DFV0505	DFM0505	DFX0505	V	PR:1ZE; PR:1ZP	288	25
	81	05/14 →	●		DFV0506	DFM0506	DFX0506	V	PR:1ZA; PR:1ZD	312	25
	81	05/14 →	●		DFV1078		DFX1078	S	PR:1KE	272	10
1.4 TFSI	90	04/12 →	●		DFV0505	DFM0505	DFX0505	V	PR:1ZE	288	25
	90	04/12 →	●		DFV0506	DFM0506	DFX0506	V	PR:1ZA	312	25
	90	04/12 →	●		DFV1078		DFX1078	S	PR:1KE	272	10
	90	04/12 →	●		DFV0627		DFX0627	V	PR:1KY	310	22
	92	05/14 →	●		DFV0505	DFM0505	DFX0505	V	PR:1ZE; PR:1ZP	288	25
	92	05/14 →	●		DFV0506	DFM0506	DFX0506	V	PR:1ZA; PR:1ZD	312	25
	92	05/14 →	●		DFV1078		DFX1078	S	PR:1KE	272	10
	92	05/14 →	●		DFV0627		DFX0627	V	PR:1KY	310	22
	103	03/13 →	●		DFV0505	DFM0505	DFX0505	V	PR:1ZE	288	25
	103	03/13 →	●		DFV0506	DFM0506	DFX0506	V	PR:1ZA	312	25
	103	03/13 →	●		DFV1078		DFX1078	S	PR:1KE	272	10
	103	03/13 →	●		DFV0627		DFX0627	V	PR:1KY	310	22
	1.6 TDI	110	05/14 →	●		DFV0505	DFM0505	DFX0505	V	PR:1ZE; PR:1ZP	288
110		05/14 →	●		DFV0506	DFM0506	DFX0506	V	PR:1ZA; PR:1ZD	312	25
110		05/14 →	●		DFV1078		DFX1078	S	PR:1KE	272	10
110		05/14 →	●		DFV0627		DFX0627	V	PR:1KY	310	22
77		10/12 →	●		DFV0505	DFM0505	DFX0505	V	PR:1ZE	288	25
77		10/12 →	●		DFV0506	DFM0506	DFX0506	V	PR:1ZA	312	25
77		10/12 →	●		DFV1078		DFX1078	S	PR:1KE	272	10
77		10/12 →	●		DFV0627		DFX0627	V	PR:1KY	310	22
81	09/13 →	●		DFV0505	DFM0505	DFX0505	V	PR:1ZE	288	25	
	09/13 →	●		DFV0506	DFM0506	DFX0506	V	PR:1ZA	312	25	

For applications older than 1998 and new models, please visit our website.

	kw						Ø	TH
				STD UV Coated Max Xtra				

AUDI
A3 (8V1, 8VK) 04/12 →

1.6 TDI	81	09/13 →	•	DFV1078	DFX1078	S	PR:1KE	272	10		
	81	09/13 →	•	DFV0627	DFX0627	V	PR:1KY	310	22		
	85	02/17 →	•	DFV0505	DFM0505	DFX0505	V	PR:1ZE; PR:1ZP	288	25	
	85	02/17 →	•	DFV0506	DFM0506	DFX0506	V	PR:1ZA; PR:1ZD	312	25	
	85	02/17 →	•	DFV1078	DFX1078	S	PR:1KE; PR:1KR	272	10		
	85	02/17 →	•	DFV1395		S	PR:2ED	300	12		
1.8 TFSI	132	04/12 →	•	DFV0505	DFM0505	DFX0505	V	PR:1ZE	288	25	
	132	04/12 →	•	DFV0506	DFM0506	DFX0506	V	PR:1ZA	312	25	
	132	04/12 →	•	DFV1078	DFX1078	S	PR:1KE	272	10		
	132	04/12 →	•	DFV0627	DFX0627	V	PR:1KY	310	22		
1.8 TFSI quattro	132	08/12 →	•	DFV0505	DFM0505	DFX0505	V	PR:1ZE	288	25	
	132	08/12 →	•	DFV0506	DFM0506	DFX0506	V	PR:1ZA	312	25	
	132	08/12 →	•	DFV1078	DFX1078	S	PR:1KE	272	10		
	132	08/12 →	•	DFV0627	DFX0627	V	PR:1KY	310	22		
2.0 TDI	81	01/13 →	•	DFV0505	DFM0505	DFX0505	V	PR:1ZE	288	25	
	81	01/13 →	•	DFV0506	DFM0506	DFX0506	V	PR:1ZA	312	25	
	81	01/13 →	•	DFV1078	DFX1078	S	PR:1KE	272	10		
	81	01/13 →	•	DFV0627	DFX0627	V	PR:1KY	310	22		
	100	05/13 →	•	DFV0505	DFM0505	DFX0505	V	PR:1ZE	288	25	
	100	05/13 →	•	DFV0506	DFM0506	DFX0506	V	PR:1ZA	312	25	
	100	05/13 →	•	DFV1078	DFX1078	S	PR:1KE	272	10		
	100	05/13 →	•	DFV0627	DFX0627	V	PR:1KY	310	22		
	105	09/12 →	•	DFV0505	DFM0505	DFX0505	V	PR:1ZE	288	25	
	105	09/12 →	•	DFV0506	DFM0506	DFX0506	V	PR:1ZA	312	25	
	105	09/12 →	•	DFV1078	DFX1078	S	PR:1KE	272	10		
	105	09/12 →	•	DFV0627	DFX0627	V	PR:1KY	310	22		
	110	04/12 →	•	DFV0505	DFM0505	DFX0505	V	PR:1ZE	288	25	
	110	04/12 →	•	DFV0506	DFM0506	DFX0506	V	PR:1ZA	312	25	
	110	04/12 →	•	DFV1078	DFX1078	S	PR:1KE	272	10		
	110	04/12 →	•	DFV0627	DFX0627	V	PR:1KY	310	22		
2.0 TDI quattro	135	05/13 →	•	DFV0505	DFM0505	DFX0505	V	PR:1ZE	288	25	
	135	05/13 →	•	DFV0506	DFM0506	DFX0506	V	PR:1ZA	312	25	
	135	05/13 →	•	DFV1078	DFX1078	S	PR:1KE	272	10		
	135	05/13 →	•	DFV0627	DFX0627	V	PR:1KY	310	22		
	110	10/12 →	•	DFV0505	DFM0505	DFX0505	V	PR:1ZE	288	25	
	110	10/12 →	•	DFV0506	DFM0506	DFX0506	V	PR:1ZA	312	25	
	110	10/12 →	•	DFV1078	DFX1078	S	PR:1KE	272	10		
	110	10/12 →	•	DFV0627	DFX0627	V	PR:1KY	310	22		
2.0 TFSI	140	05/16 →	•	DFV0505	DFM0505	DFX0505	V	PR:1ZE; PR:1ZP	288	25	
	140	05/16 →	•	DFV0506	DFM0506	DFX0506	V	PR:1ZA; PR:1ZD	312	25	
	140	05/16 →	•	DFV1078	DFX1078	S	PR:1KE	272	10		
	140	05/16 →	•	DFV1395		S	PR:2ED	300	12		
	140	05/16 →	•	DFV0627	DFX0627	V	PR:1KJ; PR:1KY	310	22		
	2.0 TFSI quattro	140	05/16 →	•	DFV0505	DFM0505	DFX0505	V	PR:1ZP; PR:1ZE	288	25
		140	05/16 →	•	DFV0506	DFM0506	DFX0506	V	PR:1ZA; PR:1ZD	312	25
		140	05/16 →	•	DFV1078	DFX1078	S	PR:1KE	272	10	
140		05/16 →	•	DFV1395		S	PR:2ED	300	12		
140		05/16 →	•	DFV0627	DFX0627	V	PR:1KY; PR:1KJ	310	22		
S3 quattro	206	02/13 →	•	DFV1545		PVT	PR:1LJ; PR:1LC	340	30		
	206	02/13 →	•	DFV0627	DFX0627	V	PR:1KJ	310	22		

Per le applicazioni precedenti il 1998 e per i nuovi modelli consultate il nostro sito.



kw



Ø

TH

STD UV Coated Max Xtra

AUDI

A3 (8V1, 8VK) 04/12 →

S3 quattro	210	05/14 →	●		DFV1545			PVT	PR:1LC; PR:1LJ	340	30
	210	05/14 →		●	DFV0627		DFX0627	V	PR:1KJ	310	22
	213	07/16 →	●		DFV1545			PVT	PR:1LJ; PR:1LC	340	30
	213	07/16 →		●	DFV0627		DFX0627	V	PR:1KJ	310	22
	221	11/12 →	●		DFV1545			PVT	PR:1LC; PR:1LJ	340	30
	221	11/12 →		●	DFV0627		DFX0627	V	PR:1KJ	310	22
	228	06/16 →	●		DFV1545			PVT	PR:1LJ; PR:1LC	340	30
	228	06/16 →		●	DFV0627		DFX0627	V	PR:1KJ	310	22

A3 Convertible (8P7) 04/08 → 05/13

1.2 TFSI	77	03/10 → 05/13	●		DFV0020	DFM0020	DFX0020	V	PR:1ZF; PR:1ZM	280	22
	77	03/10 → 05/13		●	DFV0507		DFX0507	S	PR:1KD	253	10
	77	03/10 → 05/13		●	DFV0608		DFX0608	S	PR:1KZ	282	12
	77	03/10 → 05/13		●	DFV1078		DFX1078	S	PR:1KS	272	10
1.4 TFSI	92	02/11 → 05/13	●		DFV0505	DFM0505	DFX0505	V	PR:1ZE	288	25
	92	02/11 → 05/13		●	DFV0507		DFX0507	S	PR:1KD	253	10
	92	02/11 → 05/13		●	DFV0608		DFX0608	S	PR:1KZ	282	12
	92	02/11 → 05/13		●	DFV1078		DFX1078	S	PR:1KS	272	10
1.6	75	09/08 → 05/10	●		DFV0020	DFM0020	DFX0020	V	PR:1ZF; PR:1ZM	280	22
	75	09/08 → 05/10		●	DFV0507		DFX0507	S	PR:1KD	253	10
	75	09/08 → 05/10		●	DFV0608		DFX0608	S	PR:1KZ	282	12
	75	09/08 → 05/10		●	DFV1078		DFX1078	S	PR:1KS	272	10
1.6 TDI	77	05/09 → 05/13	●		DFV0020	DFM0020	DFX0020	V	PR:1ZF; PR:1ZM	280	22
	77	05/09 → 05/13		●	DFV0507		DFX0507	S	PR:1KD	253	10
	77	05/09 → 05/13		●	DFV0608		DFX0608	S	PR:1KZ	282	12
	77	05/09 → 05/13		●	DFV1078		DFX1078	S	PR:1KS	272	10
1.8 TFSI	118	04/08 → 05/13	●		DFV0505	DFM0505	DFX0505	V	PR:1ZE	288	25
	118	04/08 → 05/13		●	DFV0507		DFX0507	S	PR:1KD	253	10
	118	04/08 → 05/13		●	DFV0608		DFX0608	S	PR:1KZ	282	12
	118	04/08 → 05/13		●	DFV1078		DFX1078	S	PR:1KS	272	10
1.9 TDI	77	04/08 → 10/09	●		DFV0020	DFM0020	DFX0020	V	PR:1ZF; PR:1ZM	280	22
	77	04/08 → 10/09		●	DFV0507		DFX0507	S	PR:1KD	253	10
	77	04/08 → 10/09		●	DFV0608		DFX0608	S	PR:1KZ	282	12
	77	04/08 → 10/09		●	DFV1078		DFX1078	S	PR:1KS	272	10
2.0 TDI	100	04/08 → 05/13	●		DFV0505	DFM0505	DFX0505	V	PR:1ZE	288	25
	100	04/08 → 05/13		●	DFV0507		DFX0507	S	PR:1KD	253	10
	100	04/08 → 05/13		●	DFV0608		DFX0608	S	PR:1KZ	282	12
	100	04/08 → 05/13		●	DFV1078		DFX1078	S	PR:1KS	272	10
	103	04/08 → 05/13	●		DFV0505	DFM0505	DFX0505	V	PR:1ZE	288	25
	103	04/08 → 05/13		●	DFV0507		DFX0507	S	PR:1KD	253	10
	103	04/08 → 05/13		●	DFV0608		DFX0608	S	PR:1KZ	282	12
	103	04/08 → 05/13		●	DFV1078		DFX1078	S	PR:1KS	272	10
2.0 TFSI	147	04/08 → 05/13	●		DFV0506	DFM0506	DFX0506	V	PR:1LJ	312	25
	147	04/08 → 05/13		●	DFV0507		DFX0507	S	PR:1KD	253	10
	147	04/08 → 05/13		●	DFV0608		DFX0608	S	PR:1KZ	282	12
	147	04/08 → 05/13		●	DFV1078		DFX1078	S	PR:1KS	272	10

A3 Convertible (8V7, 8VE) 10/13 →

1.4 TFSI	85	02/16 →	●		DFV0505	DFM0505	DFX0505	V	PR:1ZE; PR:1ZP	288	25
	85	02/16 →		●	DFV0506	DFM0506	DFX0506	V	PR:1ZA; PR:1ZD	312	25
	85	02/16 →		●	DFV1569			V	PR:1ZF	276	24
	85	02/16 →		●	DFV1078		DFX1078	S	PR:1KE	272	10
	92	02/14 →	●		DFV0505	DFM0505	DFX0505	V	PR:1ZE; PR:1ZP	288	25
	92	02/14 →		●	DFV0506	DFM0506	DFX0506	V	PR:1ZA; PR:1ZD	312	25
	92	02/14 →		●	DFV1078		DFX1078	S	PR:1KE	272	10
	92	02/14 →		●	DFV0627		DFX0627	V	PR:1KY	310	22

For applications older than 1998 and new models, please visit our website.

	kw						Ø	TH
				STD UV Coated Max Xtra				

AUDI

A3 Convertible (8V7, 8VE) 10/13 →

1.4 TFSI	103	10/13 →	●		DFV0505	DFM0505	DFX0505	V	PR:1ZE; PR:1ZP	288	25
	103	10/13 →	●		DFV0506	DFM0506	DFX0506	V	PR:1ZA; PR:1ZD	312	25
	103	10/13 →		●	DFV1078		DFX1078	S	PR:1KE	272	10
	103	10/13 →		●	DFV0627		DFX0627	V	PR:1KY	310	22
	110	05/14 →	●		DFV0505	DFM0505	DFX0505	V	PR:1ZE; PR:1ZP	288	25
	110	05/14 →	●		DFV0506	DFM0506	DFX0506	V	PR:1ZA; PR:1ZD	312	25
	110	05/14 →		●	DFV1078		DFX1078	S	PR:1KE	272	10
	110	05/14 →		●	DFV0627		DFX0627	V	PR:1KY	310	22
1.6 TDI	81	02/14 →	●		DFV0505	DFM0505	DFX0505	V	PR:1ZE; PR:1ZP	288	25
	81	02/14 →	●		DFV0506	DFM0506	DFX0506	V	PR:1ZA; PR:1ZD	312	25
	81	02/14 →		●	DFV1078		DFX1078	S	PR:1KE	272	10
	81	02/14 →		●	DFV0627		DFX0627	V	PR:1KY	310	22
1.8 TFSI	125	05/14 →	●		DFV0505	DFM0505	DFX0505	V	PR:1ZE; PR:1ZP	288	25
	125	05/14 →	●		DFV0506	DFM0506	DFX0506	V	PR:1ZA; PR:1ZD	312	25
	125	05/14 →		●	DFV1078		DFX1078	S	PR:1KE	272	10
	125	05/14 →		●	DFV0627		DFX0627	V	PR:1KY	310	22
	132	10/13 →	●		DFV0505	DFM0505	DFX0505	V	PR:1ZE; PR:1ZP	288	25
	132	10/13 →	●		DFV0506	DFM0506	DFX0506	V	PR:1ZA; PR:1ZD	312	25
	132	10/13 →		●	DFV1078		DFX1078	S	PR:1KE	272	10
1.8 TFSI quattro	132	10/13 →		●	DFV0627		DFX0627	V	PR:1KY	310	22
	132	03/14 →	●		DFV0505	DFM0505	DFX0505	V	PR:1ZE; PR:1ZP	288	25
	132	03/14 →	●		DFV0506	DFM0506	DFX0506	V	PR:1ZD; PR:1ZA	312	25
	132	03/14 →		●	DFV1078		DFX1078	S	PR:1KE	272	10
2.0 TDI	132	03/14 →		●	DFV0627		DFX0627	V	PR:1KY	310	22
	100	10/13 →	●		DFV0505	DFM0505	DFX0505	V	PR:1ZE; PR:1ZP	288	25
	100	10/13 →	●		DFV0506	DFM0506	DFX0506	V	PR:1ZA; PR:1ZD	312	25
	100	10/13 →		●	DFV1078		DFX1078	S	PR:1KE	272	10
	100	10/13 →		●	DFV0627		DFX0627	V	PR:1KY	310	22
	110	10/13 →	●		DFV0505	DFM0505	DFX0505	V	PR:1ZE; PR:1ZP	288	25
	110	10/13 →	●		DFV0506	DFM0506	DFX0506	V	PR:1ZA; PR:1ZD	312	25
	110	10/13 →		●	DFV1078		DFX1078	S	PR:1KE	272	10
	110	10/13 →		●	DFV0627		DFX0627	V	PR:1KY	310	22
	135	05/14 →	●		DFV0505	DFM0505	DFX0505	V	PR:1ZE; PR:1ZP	288	25
	135	05/14 →	●		DFV0506	DFM0506	DFX0506	V	PR:1ZA; PR:1ZD	312	25
	135	05/14 →		●	DFV1078		DFX1078	S	PR:1KE	272	10
2.0 TDI quattro	135	05/14 →		●	DFV0627		DFX0627	V	PR:1KY	310	22
	110	03/14 →	●		DFV0505	DFM0505	DFX0505	V	PR:1ZE; PR:1ZP	288	25
	110	03/14 →	●		DFV0506	DFM0506	DFX0506	V	PR:1ZA; PR:1ZD	312	25
	110	03/14 →		●	DFV1078		DFX1078	S	PR:1KE	272	10
	110	03/14 →		●	DFV0627		DFX0627	V	PR:1KY	310	22
	135	05/14 →	●		DFV0505	DFM0505	DFX0505	V	PR:1ZE; PR:1ZP	288	25
	135	05/14 →	●		DFV0506	DFM0506	DFX0506	V	PR:1ZA; PR:1ZD	312	25
	135	05/14 →		●	DFV1078		DFX1078	S	PR:1KE	272	10
2.0 TFSI	135	05/14 →		●	DFV0627		DFX0627	V	PR:1KY	310	22
	140	05/16 →	●		DFV0505	DFM0505	DFX0505	V	PR:1ZE; PR:1ZP	288	25
	140	05/16 →	●		DFV0506	DFM0506	DFX0506	V	PR:1ZA; PR:1ZD	312	25
	140	05/16 →		●	DFV1078		DFX1078	S	PR:1KE	272	10
	140	05/16 →		●	DFV1395			S	PR:2ED	300	12
2.0 TFSI quattro	140	05/16 →		●	DFV0627		DFX0627	V	PR:1KJ; PR:1KY	310	22
	140	05/16 →	●		DFV0505	DFM0505	DFX0505	V	PR:1ZP; PR:1ZE	288	25
	140	05/16 →	●		DFV0506	DFM0506	DFX0506	V	PR:1ZA; PR:1ZD	312	25
	140	05/16 →		●	DFV1078		DFX1078	S	PR:1KE	272	10
	140	05/16 →		●	DFV1395			S	PR:2ED	300	12
140	05/16 →		●	DFV0627		DFX0627	V	PR:1KJ; PR:1KY	310	22	

Per le applicazioni precedenti il 1998 e per i nuovi modelli consultate il nostro sito.

	kw						Ø	TH
				STD UV Coated Max Xtra				

AUDI

A3 Convertible (8V7, 8VE) 10/13 →

2.0 TFSI quattro	162	05/14 →	●		DFV0505	DFM0505	DFX0505	V	PR:1ZP; PR:1ZE	288	25
	162	05/14 →	●		DFV0506	DFM0506	DFX0506	V	PR:1ZA; PR:1ZD	312	25
	162	05/14 →	●		DFV1569			V	PR:1ZF	276	24
	162	05/14 →		●	DFV1078		DFX1078	S	PR:1KE	272	10
	162	05/14 →		●	DFV0627		DFX0627	V	PR:1KY	310	22
S3 quattro	210	03/14 →	●		DFV1545			PVT	PR:1LC; PR:1LJ	340	30
	210	03/14 →		●	DFV0627		DFX0627	V	PR:1KJ	310	22
	213	07/16 →	●		DFV1545			PVT	PR:1LJ; PR:1LC	340	30
	213	07/16 →		●	DFV0627		DFX0627	V	PR:1KJ	310	22
	221	04/14 →	●		DFV1545			PVT	PR:1LC; PR:1LJ	340	30
	221	04/14 →		●	DFV0627		DFX0627	V	PR:1KJ	310	22
	228	07/16 →	●		DFV1545			PVT	PR:1LJ; PR:1LC	340	30
228	07/16 →		●	DFV0627		DFX0627	V	PR:1KJ	310	22	

A3 Limousine (8VS, 8VM) 05/13 →

1.0 TFSI	85	07/16 →	●		DFV0505	DFM0505	DFX0505	V	PR:1ZE; PR:1ZP	288	25
	85	07/16 →	●		DFV0506	DFM0506	DFX0506	V	PR:1ZA; PR:1ZD	312	25
	85	07/16 →		●	DFV1078		DFX1078	S	PR:1KE	272	10
	85	07/16 →		●	DFV1395			S	PR:2ED	300	12
	85	07/16 →		●	DFV0627		DFX0627	V	PR:1KY; PR:1KJ	310	22
1.2 TFSI	77	10/13 →	●		DFV0505	DFM0505	DFX0505	V	PR:1ZE; PR:1ZP	288	25
	77	10/13 →	●		DFV0506	DFM0506	DFX0506	V	PR:1ZA; PR:1ZD	312	25
	77	10/13 →	●		DFV1569			V	PR:1ZF	276	24
	77	10/13 →		●	DFV1078		DFX1078	S	PR:1KE	272	10
	77	10/13 →		●	DFV1395			S	PR:2ED	300	12
	77	10/13 →		●	DFV0627		DFX0627	V	PR:1KY; PR:1KJ	310	22
	81	05/14 →	●		DFV0505	DFM0505	DFX0505	V	PR:1ZE; PR:1ZP	288	25
	81	05/14 →	●		DFV0506	DFM0506	DFX0506	V	PR:1ZA; PR:1ZD	312	25
	81	05/14 →	●		DFV1569			V	PR:1ZF	276	24
	81	05/14 →		●	DFV1078		DFX1078	S	PR:1KE	272	10
	81	05/14 →		●	DFV1395			S	PR:2ED	300	12
1.4 TFSI	90	09/13 →	●		DFV0505	DFM0505	DFX0505	V	PR:1ZE; PR:1ZP	288	25
	90	09/13 →	●		DFV0506	DFM0506	DFX0506	V	PR:1ZA; PR:1ZD	312	25
	90	09/13 →		●	DFV1078		DFX1078	S	PR:1KE	272	10
	90	09/13 →		●	DFV0627		DFX0627	V	PR:1KJ; PR:1KY	310	22
	92	09/13 →	●		DFV0505	DFM0505	DFX0505	V	PR:1ZP; PR:1ZE	288	25
	92	09/13 →	●		DFV0506	DFM0506	DFX0506	V	PR:1ZD; PR:1ZA	312	25
	92	09/13 →		●	DFV1078		DFX1078	S	PR:1KE	272	10
	92	09/13 →		●	DFV0627		DFX0627	V	PR:1KJ; PR:1KY	310	22
	103	05/13 →	●		DFV0505	DFM0505	DFX0505	V	PR:1ZE; PR:1ZP	288	25
	103	05/13 →	●		DFV0506	DFM0506	DFX0506	V	PR:1ZA; PR:1ZD	312	25
	103	05/13 →		●	DFV1078		DFX1078	S	PR:1KE	272	10
	103	05/13 →		●	DFV0627		DFX0627	V	PR:1KY; PR:1KJ	310	22
	110	05/14 →	●		DFV0505	DFM0505	DFX0505	V	PR:1ZE; PR:1ZP	288	25
	110	05/14 →	●		DFV0506	DFM0506	DFX0506	V	PR:1ZA; PR:1ZD	312	25
	110	05/14 →		●	DFV1078		DFX1078	S	PR:1KE	272	10
110	05/14 →		●	DFV0627		DFX0627	V	PR:1KJ; PR:1KY	310	22	
1.6 TDI	77	09/13 →	●		DFV0505	DFM0505	DFX0505	V	PR:1ZE; PR:1ZP	288	25
	77	09/13 →	●		DFV0506	DFM0506	DFX0506	V	PR:1ZA; PR:1ZD	312	25
	77	09/13 →		●	DFV1078		DFX1078	S	PR:1KE	272	10
	77	09/13 →		●	DFV0627		DFX0627	V	PR:1KJ; PR:1KY	310	22
	81	05/14 →	●		DFV0505	DFM0505	DFX0505	V	PR:1ZP; PR:1ZE	288	25
	81	05/14 →	●		DFV0506	DFM0506	DFX0506	V	PR:1ZA; PR:1ZD	312	25
81	05/14 →		●	DFV1078		DFX1078	S	PR:1KE	272	10	

For applications older than 1998 and new models, please visit our website.

	kw						Ø	TH
				STD UV Coated Max Xtra				

AUDI

A3 Limousine (8VS, 8VM) 05/13 →

Model	Year	Power (kw)	Transmission	Drive	Engine Code	Max Power (kw)	Max Torque (kgm)	0-100 (s)	Top Speed (km/h)	Consumption (l/100km)	CO2 (g/km)
1.6 TDI	81 05/14 →		•		DFV0627		DFX0627	V	PR:1KJ; PR:1KY	310	22
	85 03/17 →		•		DFV0505	DFM0505	DFX0505	V	PR:1ZE; PR:1ZP	288	25
	85 03/17 →		•		DFV0506	DFM0506	DFX0506	V	PR:1ZA; PR:1ZD	312	25
	85 03/17 →		•		DFV1078		DFX1078	S	PR:1KE; PR:1KR	272	10
	85 03/17 →		•		DFV1395			S	PR:2ED	300	12
1.6 TDI quattro	81 05/15 →		•		DFV0505	DFM0505	DFX0505	V	PR:1ZE; PR:1ZP	288	25
	81 05/15 →		•		DFV0506	DFM0506	DFX0506	V	PR:1ZA; PR:1ZD	312	25
	81 05/15 →		•		DFV1569			V	PR:1ZF	276	24
	81 05/15 →		•		DFV1078		DFX1078	S	PR:1KE	272	10
	81 05/15 →		•		DFV1395			S	PR:2ED	300	12
	81 05/15 →		•		DFV0627		DFX0627	V	PR:1KY; PR:1KJ	310	22
1.8 TFSI	125 11/13 →		•		DFV0505	DFM0505	DFX0505	V	PR:1ZP; PR:1ZE	288	25
	125 11/13 →		•		DFV0506	DFM0506	DFX0506	V	PR:1ZA; PR:1ZD	312	25
	125 11/13 →		•		DFV1078		DFX1078	S	PR:1KE	272	10
	125 11/13 →		•		DFV1395			S	PR:2ED	300	12
	125 11/13 →		•		DFV0627		DFX0627	V	PR:1KJ; PR:1KY	310	22
	132 05/13 →		•		DFV0505	DFM0505	DFX0505	V	PR:1ZE; PR:1ZP	288	25
	132 05/13 →		•		DFV0506	DFM0506	DFX0506	V	PR:1ZA; PR:1ZD	312	25
	132 05/13 →		•		DFV1078		DFX1078	S	PR:1KE	272	10
	132 05/13 →		•		DFV0627		DFX0627	V	PR:1KJ; PR:1KY	310	22
1.8 TFSI quattro	132 11/13 →		•		DFV0505	DFM0505	DFX0505	V	PR:1ZE; PR:1ZP	288	25
	132 11/13 →		•		DFV0506	DFM0506	DFX0506	V	PR:1ZA; PR:1ZD	312	25
	132 11/13 →		•		DFV1078		DFX1078	S	PR:1KE	272	10
	132 11/13 →		•		DFV0627		DFX0627	V	PR:1KY; PR:1KJ	310	22
2.0 TDI	81 05/13 →		•		DFV0505	DFM0505	DFX0505	V	PR:1ZE; PR:1ZP	288	25
	81 05/13 →		•		DFV0506	DFM0506	DFX0506	V	PR:1ZA; PR:1ZD	312	25
	81 05/13 →		•		DFV1078		DFX1078	S	PR:1KE	272	10
	81 05/13 →		•		DFV0627		DFX0627	V	PR:1KY; PR:1KJ	310	22
	100 09/13 →		•		DFV0505	DFM0505	DFX0505	V	PR:1ZP; PR:1ZE	288	25
	100 09/13 →		•		DFV0506	DFM0506	DFX0506	V	PR:1ZA; PR:1ZD	312	25
	100 09/13 →		•		DFV1078		DFX1078	S	PR:1KE	272	10
	100 09/13 →		•		DFV0627		DFX0627	V	PR:1KJ; PR:1KY	310	22
	105 10/13 →		•		DFV0505	DFM0505	DFX0505	V	PR:1ZE; PR:1ZP	288	25
	105 10/13 →		•		DFV0506	DFM0506	DFX0506	V	PR:1ZD; PR:1ZA	312	25
	105 10/13 →		•		DFV1078		DFX1078	S	PR:1KE	272	10
	105 10/13 →		•		DFV0627		DFX0627	V	PR:1KJ; PR:1KY	310	22
	110 05/13 →		•		DFV0505	DFM0505	DFX0505	V	PR:1ZP; PR:1ZE	288	25
	110 05/13 →		•		DFV0506	DFM0506	DFX0506	V	PR:1ZA; PR:1ZD	312	25
	110 05/13 →		•		DFV1078		DFX1078	S	PR:1KE	272	10
	110 05/13 →		•		DFV0627		DFX0627	V	PR:1KY; PR:1KJ	310	22
2.0 TDI quattro	135 05/14 →		•		DFV0505	DFM0505	DFX0505	V	PR:1ZE; PR:1ZP	288	25
	135 05/14 →		•		DFV0506	DFM0506	DFX0506	V	PR:1ZA; PR:1ZD	312	25
	135 05/14 →		•		DFV1078		DFX1078	S	PR:1KE	272	10
	135 05/14 →		•		DFV0627		DFX0627	V	PR:1KJ; PR:1KY	310	22
	110 10/13 →		•		DFV0505	DFM0505	DFX0505	V	PR:1ZE; PR:1ZP	288	25
2.0 TFSI	110 10/13 →		•		DFV0506	DFM0506	DFX0506	V	PR:1ZA; PR:1ZD	312	25
	110 10/13 →		•		DFV1078		DFX1078	S	PR:1KE	272	10
	110 10/13 →		•		DFV0627		DFX0627	V	PR:1KJ; PR:1KY	310	22
	135 05/14 →		•		DFV0505	DFM0505	DFX0505	V	PR:1ZE; PR:1ZP	288	25
	135 05/14 →		•		DFV0506	DFM0506	DFX0506	V	PR:1ZA; PR:1ZD	312	25
	135 05/14 →		•		DFV1078		DFX1078	S	PR:1KE	272	10
	135 05/14 →		•		DFV0627		DFX0627	V	PR:1KY; PR:1KJ	310	22
	140 05/16 →		•		DFV0505	DFM0505	DFX0505	V	PR:1ZP; PR:1ZE	288	25
140 05/16 →		•		DFV0506	DFM0506	DFX0506	V	PR:1ZA; PR:1ZD	312	25	

		kw				MAGNETI MARELLI						∅	TH
						STD	UV Coated	Max	Xtra				

AUDI

A3 Limousine (8VS, 8VM) 05/13 →

2.0 TFSI	140	05/16 →	•		DFV1078		DFX1078	S	PR:1KE	272	10
	140	05/16 →	•		DFV1395			S	PR:2ED	300	12
	140	05/16 →	•		DFV0627		DFX0627	V	PR:1KJ; PR:1KY	310	22
2.0 TFSI quattro	140	05/16 →	•		DFV0505	DFM0505	DFX0505	V	PR:1ZE; PR:1ZP	288	25
	140	05/16 →	•		DFV0506	DFM0506	DFX0506	V	PR:1ZD; PR:1ZA	312	25
	140	05/16 →	•		DFV1078		DFX1078	S	PR:1KE	272	10
	140	05/16 →	•		DFV1395			S	PR:2ED	300	12
	140	05/16 →	•		DFV0627		DFX0627	V	PR:1KJ; PR:1KY	310	22
	140	05/16 →	•		DFV0627		DFX0627	V	PR:1KJ; PR:1KY	310	22
S3 quattro	206	10/13 →	•		DFV1545			PVT	PR:1LC; PR:1LJ	340	30
	206	10/13 →	•		DFV0627		DFX0627	V	PR:1KJ	310	22
	210	05/14 →	•		DFV1545			PVT	PR:1LC; PR:1LJ	340	30
	210	05/14 →	•		DFV0627		DFX0627	V	PR:1KJ	310	22
	213	08/16 →	•		DFV1545			PVT	PR:1LJ; PR:1LC	340	30
	213	08/16 →	•		DFV0627		DFX0627	V	PR:1KJ	310	22
	221	10/13 →	•		DFV1545			PVT	PR:1LC; PR:1LJ	340	30
	221	10/13 →	•		DFV0627		DFX0627	V	PR:1KJ	310	22
	228	06/16 →	•		DFV1545			PVT	PR:1LC; PR:1LJ	340	30
	228	06/16 →	•		DFV0627		DFX0627	V	PR:1KJ	310	22

A3 Sportback (8PA) 09/04 → 03/13

1.2 TSI	77	04/10 → 03/13	•		DFV0020	DFM0020	DFX0020	V	PR:1ZF; PR:1ZM	280	22
	77	04/10 → 03/13	•		DFV0508		DFX0508	S	PR:1KE	256	12
	77	04/10 → 03/13	•		DFV0507		DFX0507	S	PR:1KD; PR:1KQ	253	10
	77	04/10 → 03/13	•		DFV0608		DFX0608	S	PR:1KZ	282	12
	77	04/10 → 03/13	•		DFV1078		DFX1078	S	PR:1KS	272	10
1.4 TFSI	92	09/07 → 03/13	•		DFV0505	DFM0505	DFX0505	V	PR:1ZE; PR:1ZP	288	25
	92	09/07 → 03/13	•		DFV0020	DFM0020	DFX0020	V	PR:1ZF; PR:1ZM	280	22
	92	09/07 → 03/13	•		DFV0508		DFX0508	S	PR:1KE	256	12
	92	09/07 → 03/13	•		DFV0507		DFX0507	S	PR:1KD; PR:1KQ	253	10
	92	09/07 → 03/13	•		DFV0608		DFX0608	S	PR:1KZ	282	12
	92	09/07 → 03/13	•		DFV1078		DFX1078	S	PR:1KS	272	10
1.6	75	09/04 → 03/13	•		DFV0505	DFM0505	DFX0505	V	PR:1ZE; PR:1ZP	288	25
	75	09/04 → 03/13	•		DFV0020	DFM0020	DFX0020	V	PR:1ZM; PR:1ZF	280	22
	75	09/04 → 03/13	•		DFV0508		DFX0508	S	PR:1KE	256	12
	75	09/04 → 03/13	•		DFV0507		DFX0507	S	PR:1KD; PR:1KQ	253	10
	75	09/04 → 03/13	•		DFV0608		DFX0608	S	PR:1KZ	282	12
	75	09/04 → 03/13	•		DFV1078		DFX1078	S	PR:1KS	272	10
1.6 E-Power	75	01/11 → 03/13	•		DFV0505	DFM0505	DFX0505	V	PR:1ZP; PR:1ZE	288	25
	75	01/11 → 03/13	•		DFV0020	DFM0020	DFX0020	V	PR:1ZF; PR:1ZM	280	22
	75	01/11 → 03/13	•		DFV0508		DFX0508	S	PR:1KE	256	12
	75	01/11 → 03/13	•		DFV0507		DFX0507	S	PR:1KQ; PR:1KD	253	10
	75	01/11 → 03/13	•		DFV0608		DFX0608	S	PR:1KZ	282	12
	75	01/11 → 03/13	•		DFV1078		DFX1078	S	PR:1KS	272	10
1.6 FSI	85	09/04 → 09/07	•		DFV0505	DFM0505	DFX0505	V	PR:1ZE; PR:1ZP	288	25
	85	09/04 → 09/07	•		DFV0020	DFM0020	DFX0020	V	PR:1ZF; PR:1ZM	280	22
	85	09/04 → 09/07	•		DFV0508		DFX0508	S	PR:1KE	256	12
	85	09/04 → 09/07	•		DFV0507		DFX0507	S	PR:1KD; PR:1KQ	253	10
	85	09/04 → 09/07	•		DFV0608		DFX0608	S	PR:1KZ	282	12
	85	09/04 → 09/07	•		DFV1078		DFX1078	S	PR:1KS	272	10
1.6 TDI	66	05/09 → 03/13	•		DFV0505	DFM0505	DFX0505	V	PR:1ZE; PR:1ZP	288	25
	66	05/09 → 03/13	•		DFV0020	DFM0020	DFX0020	V	PR:1ZM; PR:1ZF	280	22
	66	05/09 → 03/13	•		DFV0508		DFX0508	S	PR:1KE	256	12
	66	05/09 → 03/13	•		DFV0507		DFX0507	S	PR:1KD; PR:1KQ	253	10
	66	05/09 → 03/13	•		DFV0608		DFX0608	S	PR:1KZ	282	12
	66	05/09 → 03/13	•		DFV1078		DFX1078	S	PR:1KS	272	10

For applications older than 1998 and new models, please visit our website.

	kw			MAGNETI MARELLI			Ø	TH
				STD UV Coated Max Xtra				

AUDI

A3 Sportback (8PA) 09/04 → 03/13

Engine	Power (kw)	Year Range	Options	DFV	DFM	DFX	V	PR	Ø	TH
1.6 TDI	77	05/09 → 03/13	●	DFV0505	DFM0505	DFX0505	V	PR:1ZP; PR:1ZE	288	25
	77	05/09 → 03/13	●	DFV0020	DFM0020	DFX0020	V	PR:1ZM; PR:1ZF	280	22
	77	05/09 → 03/13	●	DFV0508		DFX0508	S	PR:1KE	256	12
	77	05/09 → 03/13	●	DFV0507		DFX0507	S	PR:1KQ; PR:1KD	253	10
	77	05/09 → 03/13	●	DFV0608		DFX0608	S	PR:1KZ	282	12
	77	05/09 → 03/13	●	DFV1078		DFX1078	S	PR:1KS	272	10
1.8 TFSI	118	11/06 → 03/13	●	DFV0505	DFM0505	DFX0505	V	PR:1ZP; PR:1ZE	288	25
	118	11/06 → 03/13	●	DFV0508		DFX0508	S	PR:1KE	256	12
	118	11/06 → 03/13	●	DFV0507		DFX0507	S	PR:1KD; PR:1KQ	253	10
	118	11/06 → 03/13	●	DFV0608		DFX0608	S	PR:1KZ	282	12
	118	11/06 → 03/13	●	DFV1078		DFX1078	S	PR:1KS	272	10
1.8 TFSI quattro	118	07/08 → 03/13	●	DFV0505	DFM0505	DFX0505	V	PR:1ZP; PR:1ZE	288	25
	118	07/08 → 03/13	●	DFV0506	DFM0506	DFX0506	V	PR:1ZD; PR:1LJ	312	25
	118	07/08 → 03/13	●	DFV0508		DFX0508	S	PR:1KE	256	12
	118	07/08 → 03/13	●	DFV0507		DFX0507	S	PR:1KD; PR:1KQ	253	10
	118	07/08 → 03/13	●	DFV0608		DFX0608	S	PR:1KZ	282	12
	118	07/08 → 03/13	●	DFV1078		DFX1078	S	PR:1KS	272	10
1.9 TDI	77	09/04 → 05/10	●	DFV0505	DFM0505	DFX0505	V	PR:1ZE; PR:1ZP	288	25
	77	09/04 → 05/10	●	DFV0020	DFM0020	DFX0020	V	PR:1ZF; PR:1ZM	280	22
	77	09/04 → 05/10	●	DFV0508		DFX0508	S	PR:1KE	256	12
	77	09/04 → 05/10	●	DFV0507		DFX0507	S	PR:1KD; PR:1KQ	253	10
	77	09/04 → 05/10	●	DFV0608		DFX0608	S	PR:1KZ	282	12
	77	09/04 → 05/10	●	DFV1078		DFX1078	S	PR:1KS	272	10
2.0	120	06/06 → 03/13	●	DFV0505	DFM0505	DFX0505	V	PR:1ZE; PR:1ZP	288	25
	120	06/06 → 03/13	●	DFV0508		DFX0508	S	PR:1KE	256	12
	120	06/06 → 03/13	●	DFV0507		DFX0507	S	PR:1KD; PR:1KQ	253	10
	120	06/06 → 03/13	●	DFV0608		DFX0608	S	PR:1KZ	282	12
	120	06/06 → 03/13	●	DFV1078		DFX1078	S	PR:1KS	272	10
2.0 FSI	110	09/04 → 06/08	●	DFV0505	DFM0505	DFX0505	V	PR:1ZP; PR:1ZE	288	25
	110	09/04 → 06/08	●	DFV0506	DFM0506	DFX0506	V	PR:1ZD; PR:1LJ	312	25
	110	09/04 → 06/08	●	DFV0508		DFX0508	S	PR:1KE	256	12
	110	09/04 → 06/08	●	DFV0507		DFX0507	S	PR:1KD; PR:1KQ	253	10
	110	09/04 → 06/08	●	DFV0608		DFX0608	S	PR:1KZ	282	12
	110	09/04 → 06/08	●	DFV1078		DFX1078	S	PR:1KS	272	10
2.0 TDI	100	09/04 → 03/13	●	DFV0505	DFM0505	DFX0505	V	PR:1ZE; PR:1ZP	288	25
	100	09/04 → 03/13	●	DFV0506	DFM0506	DFX0506	V	PR:1ZD; PR:1LJ	312	25
	100	09/04 → 03/13	●	DFV0508		DFX0508	S	PR:1KE	256	12
	100	09/04 → 03/13	●	DFV0507		DFX0507	S	PR:1KQ; PR:1KD	253	10
	100	09/04 → 03/13	●	DFV0608		DFX0608	S	PR:1KZ	282	12
	100	09/04 → 03/13	●	DFV1078		DFX1078	S	PR:1KS	272	10
	103	06/05 → 06/08	●	DFV0505	DFM0505	DFX0505	V	PR:1ZP; PR:1ZE	288	25
	103	06/05 → 06/08	●	DFV0506	DFM0506	DFX0506	V	PR:1ZD; PR:1LJ	312	25
	103	06/05 → 06/08	●	DFV0508		DFX0508	S	PR:1KE	256	12
	103	06/05 → 06/08	●	DFV0507		DFX0507	S	PR:1KD; PR:1KQ	253	10
	103	06/05 → 06/08	●	DFV0608		DFX0608	S	PR:1KZ	282	12
	103	06/05 → 06/08	●	DFV1078		DFX1078	S	PR:1KS	272	10
	120	06/06 → 06/08	●	DFV0506	DFM0506	DFX0506	V	PR:1LJ; PR:1ZD; PR:1ZA	312	25
	120	06/06 → 06/08	●	DFV0508		DFX0508	S	PR:1KE	256	12
	120	06/06 → 06/08	●	DFV0507		DFX0507	S	PR:1KD; PR:1KQ	253	10
120	06/06 → 06/08	●	DFV0608		DFX0608	S	PR:1KZ	282	12	
120	06/06 → 06/08	●	DFV1078		DFX1078	S	PR:1KS	272	10	
125	03/06 → 03/13	●	DFV0506	DFM0506	DFX0506	V	PR:1ZD; PR:1LJ; PR:1ZA	312	25	
125	03/06 → 03/13	●	DFV0508		DFX0508	S	PR:1KE	256	12	
125	03/06 → 03/13	●	DFV0507		DFX0507	S	PR:1KQ; PR:1KD	253	10	

Per le applicazioni precedenti il 1998 e per i nuovi modelli consultate il nostro sito.

		kw				MAGNETI MARELLI						Ø	TH
						STD	UV Coated	Max	Xtra				

AUDI

A3 Sportback (8PA) 09/04 → 03/13

2.0 TDI	125	03/06 → 03/13	●		DFV0608		DFX0608	S	PR:1KZ	282	12
	125	03/06 → 03/13	●		DFV1078		DFX1078	S	PR:1KS	272	10
2.0 TDI 16V	103	09/04 → 03/13	●		DFV0505	DFM0505	DFX0505	V	PR:1ZE; PR:1ZP	288	25
	103	09/04 → 03/13	●		DFV0506	DFM0506	DFX0506	V	PR:1ZD; PR:1LJ	312	25
	103	09/04 → 03/13	●		DFV0508		DFX0508	S	PR:1KE	256	12
	103	09/04 → 03/13	●		DFV0507		DFX0507	S	PR:1KQ; PR:1KD	253	10
	103	09/04 → 03/13	●		DFV0608		DFX0608	S	PR:1KZ	282	12
	103	09/04 → 03/13	●		DFV1078		DFX1078	S	PR:1KS	272	10
2.0 TDI 16V quattro	103	11/05 → 03/13	●		DFV0505	DFM0505	DFX0505	V	PR:1ZP; PR:1ZE	288	25
	103	11/05 → 03/13	●		DFV0506	DFM0506	DFX0506	V	PR:1ZD; PR:1LJ	312	25
	103	11/05 → 03/13	●		DFV0508		DFX0508	S	PR:1KF	256	12
	103	11/05 → 03/13	●		DFV0608		DFX0608	S	PR:1KJ; PR:1KU	282	12
	103	11/05 → 03/13	●		DFV1078		DFX1078	S	PR:1KS	272	10
2.0 TDI quattro	103	01/06 → 06/08	●		DFV0505	DFM0505	DFX0505	V	PR:1ZE; PR:1ZP	288	25
	103	01/06 → 06/08	●		DFV0506	DFM0506	DFX0506	V	PR:1ZD; PR:1LJ	312	25
	103	01/06 → 06/08	●		DFV0508		DFX0508	S	PR:1KF	256	12
	103	01/06 → 06/08	●		DFV0608		DFX0608	S	PR:1KJ; PR:1KU	282	12
	103	01/06 → 06/08	●		DFV1078		DFX1078	S	PR:1KS	272	10
	125	03/06 → 03/13	●		DFV0506	DFM0506	DFX0506	V	PR:1ZA; PR:1ZD; PR:1LJ	312	25
	125	03/06 → 03/13	●		DFV0508		DFX0508	S	PR:1KF	256	12
	125	03/06 → 03/13	●		DFV0608		DFX0608	S	PR:1KJ; PR:1KU	282	12
	125	03/06 → 03/13	●		DFV1078		DFX1078	S	PR:1KS	272	10
	147	09/04 → 03/13	●		DFV0506	DFM0506	DFX0506	V	PR:1ZD; PR:1LJ	312	25
2.0 TFSI	147	09/04 → 03/13	●		DFV0508		DFX0508	S	PR:1KF	256	12
	147	09/04 → 03/13	●		DFV0507		DFX0507	S	PR:1KD; PR:1KQ	253	10
	147	09/04 → 03/13	●		DFV0608		DFX0608	S	PR:1KZ	282	12
	147	09/04 → 03/13	●		DFV1078		DFX1078	S	PR:1KS	272	10
2.0 TFSI quattro	147	09/04 → 03/13	●		DFV0506	DFM0506	DFX0506	V	PR:1LJ; PR:1ZD	312	25
	147	09/04 → 03/13	●		DFV0508		DFX0508	S	PR:1KF	256	12
	147	09/04 → 03/13	●		DFV0608		DFX0608	S	PR:1KJ; PR:1KU	282	12
	147	09/04 → 03/13	●		DFV1078		DFX1078	S	PR:1KS	272	10
3.2 V6 quattro	184	09/04 → 05/09	●		DFV0701			V	PR:1LK	345	30
	184	09/04 → 05/09	●		DFV0627		DFX0627	V	PR:2EA	310	22
RS3 quattro	250	01/11 → 12/12	●		DFV0627		DFX0627	V		310	22
S3 quattro	188	07/08 → 03/13	●		DFV0701			V	PR:1LK; PR:1ZK	345	30
	188	07/08 → 03/13	●		DFV0627		DFX0627	V	PR:2EA; PR:1KW	310	22
	195	06/08 → 03/13	●		DFV0701			V	PR:1ZK; PR:1LK	345	30
	195	06/08 → 03/13	●		DFV0627		DFX0627	V	PR:1KW; PR:2EA	310	22

A3 Sportback (8VA, 8VF) 09/12 →

1.0 TFSI	85	07/16 →	●		DFV0505	DFM0505	DFX0505	V	PR:1ZE; PR:1ZP	288	25
	85	07/16 →	●		DFV0506	DFM0506	DFX0506	V	PR:1ZA; PR:1ZD	312	25
	85	07/16 →	●		DFV1078		DFX1078	S	PR:1KE	272	10
	85	07/16 →	●		DFV1395			S	PR:2ED	300	12
	85	07/16 →	●		DFV0627		DFX0627	V	PR:1KY	310	22
1.2 TFSI	77	05/13 →	●		DFV0505	DFM0505	DFX0505	V	PR:1ZP; PR:1ZE	288	25
	77	05/13 →	●		DFV0506	DFM0506	DFX0506	V	PR:1ZA; PR:1ZD	312	25
	77	05/13 →	●		DFV1078		DFX1078	S	PR:1KE	272	10
	77	05/13 →	●		DFV0627		DFX0627	V	PR:1KY	310	22
	81	05/14 →	●		DFV0505	DFM0505	DFX0505	V	PR:1ZE; PR:1ZP	288	25
	81	05/14 →	●		DFV0506	DFM0506	DFX0506	V	PR:1ZA; PR:1ZD	312	25
	81	05/14 →	●		DFV1078		DFX1078	S	PR:1KE	272	10
1.4 TFSI	90	09/12 →	●		DFV0505	DFM0505	DFX0505	V	PR:1ZE; PR:1ZP	288	25
	90	09/12 →	●		DFV0506	DFM0506	DFX0506	V	PR:1ZA; PR:1ZD	312	25

For applications older than 1998 and new models, please visit our website.

	kw						Ø	TH
				STD UV Coated Max Xtra				

AUDI
A3 Sportback (8VA, 8VF) 09/12 →

1.4 TFSI	90	09/12 →	•	DFV1078	DFX1078	S	PR:1KE	272	10	
	90	09/12 →	•	DFV0627	DFX0627	V	PR:1KY	310	22	
	92	05/14 →	•	DFV0505	DFM0505	DFX0505	V	PR:1ZE; PR:1ZP	288	25
	92	05/14 →	•	DFV0506	DFM0506	DFX0506	V	PR:1ZA; PR:1ZD	312	25
	92	05/14 →	•	DFV1078	DFX1078	S	PR:1KE	272	10	
	92	05/14 →	•	DFV0627	DFX0627	V	PR:1KY	310	22	
	103	03/13 →	•	DFV0505	DFM0505	DFX0505	V	PR:1ZE; PR:1ZP	288	25
	103	03/13 →	•	DFV0506	DFM0506	DFX0506	V	PR:1ZA; PR:1ZD	312	25
	103	03/13 →	•	DFV1078	DFX1078	S	PR:1KE	272	10	
	103	03/13 →	•	DFV0627	DFX0627	V	PR:1KY	310	22	
	110	05/14 →	•	DFV0505	DFM0505	DFX0505	V	PR:1ZE; PR:1ZP	288	25
	110	05/14 →	•	DFV0506	DFM0506	DFX0506	V	PR:1ZA; PR:1ZD	312	25
1.4 TFSI e-tron	110	05/14 →	•	DFV1078	DFX1078	S	PR:1KE	272	10	
	110	05/14 →	•	DFV0627	DFX0627	V	PR:1KY	310	22	
	110	05/14 →	•	DFV0505	DFM0505	DFX0505	V	PR:1ZP; PR:1ZE	288	25
	110	05/14 →	•	DFV0506	DFM0506	DFX0506	V	PR:1ZA; PR:1ZD	312	25
1.4 TFSI g-tron	81	11/13 →	•	DFV1078	DFX1078	S	PR:1KE	272	10	
	81	11/13 →	•	DFV0627	DFX0627	V	PR:1KY	310	22	
	81	11/13 →	•	DFV0505	DFM0505	DFX0505	V	PR:1ZE; PR:1ZP	288	25
	81	11/13 →	•	DFV0506	DFM0506	DFX0506	V	PR:1ZA; PR:1ZD	312	25
1.6 TDI	77	10/12 →	•	DFV1078	DFX1078	S	PR:1KE	272	10	
	77	10/12 →	•	DFV0627	DFX0627	V	PR:1KY	310	22	
	77	10/12 →	•	DFV0505	DFM0505	DFX0505	V	PR:1ZE; PR:1ZP	288	25
	77	10/12 →	•	DFV0506	DFM0506	DFX0506	V	PR:1ZA; PR:1ZD	312	25
1.6 TDI	81	09/13 →	•	DFV1078	DFX1078	S	PR:1KE	272	10	
	81	09/13 →	•	DFV0627	DFX0627	V	PR:1KY	310	22	
	81	09/13 →	•	DFV0505	DFM0505	DFX0505	V	PR:1ZE; PR:1ZP	288	25
	81	09/13 →	•	DFV0506	DFM0506	DFX0506	V	PR:1ZA; PR:1ZD	312	25
	85	02/17 →	•	DFV1078	DFX1078	S	PR:1KE; PR:1KR	272	10	
	85	02/17 →	•	DFV1395		S	PR:2ED	300	12	
	85	02/17 →	•	DFV0505	DFM0505	DFX0505	V	PR:1ZE; PR:1ZP	288	25
	85	02/17 →	•	DFV0506	DFM0506	DFX0506	V	PR:1ZA; PR:1ZD	312	25
1.6 TDI quattro	81	05/15 →	•	DFV1078	DFX1078	S	PR:1KE	272	10	
	81	05/15 →	•	DFV1395		S	PR:2ED	300	12	
	81	05/15 →	•	DFV0627	DFX0627	V	PR:1KY	310	22	
	81	05/15 →	•	DFV0505	DFM0505	DFX0505	V	PR:1ZE; PR:1ZP	288	25
	81	05/15 →	•	DFV0506	DFM0506	DFX0506	V	PR:1ZA; PR:1ZD	312	25
	81	05/15 →	•	DFV1569		V	PR:1ZF	276	24	
1.8 TFSI	132	09/12 →	•	DFV1078	DFX1078	S	PR:1KE	272	10	
	132	09/12 →	•	DFV0627	DFX0627	V	PR:1KY	310	22	
	132	09/12 →	•	DFV0505	DFM0505	DFX0505	V	PR:1ZE; PR:1ZP	288	25
	132	09/12 →	•	DFV0506	DFM0506	DFX0506	V	PR:1ZA; PR:1ZD	312	25
1.8 TFSI quattro	132	05/13 →	•	DFV1078	DFX1078	S	PR:1KE	272	10	
	132	05/13 →	•	DFV0627	DFX0627	V	PR:1KY	310	22	
	132	05/13 →	•	DFV0505	DFM0505	DFX0505	V	PR:1ZE; PR:1ZP	288	25
	132	05/13 →	•	DFV0506	DFM0506	DFX0506	V	PR:1ZA; PR:1ZD	312	25
2.0 TDI	81	05/13 →	•	DFV1078	DFX1078	S	PR:1KE	272	10	
	81	05/13 →	•	DFV0627	DFX0627	V	PR:1KY	310	22	
	81	05/13 →	•	DFV0505	DFM0505	DFX0505	V	PR:1ZE; PR:1ZP	288	25
	81	05/13 →	•	DFV0506	DFM0506	DFX0506	V	PR:1ZA; PR:1ZD	312	25
	100	05/13 →	•	DFV0505	DFM0505	DFX0505	V	PR:1ZE; PR:1ZP	288	25
	100	05/13 →	•	DFV0506	DFM0506	DFX0506	V	PR:1ZA; PR:1ZD	312	25

Per le applicazioni precedenti il 1998 e per i nuovi modelli consultate il nostro sito.



kw



Ø

TH

STD UV Coated Max Xtra

AUDI

A3 Sportback (8VA, 8VF) 09/12 →

2.0 TDI	100	05/13 →	•	DFV1078	DFX1078	S	PR:1KE	272	10	
	100	05/13 →	•	DFV0627	DFX0627	V	PR:1KY	310	22	
	105	03/13 →	•	DFV0505	DFM0505	DFX0505	V	PR:1ZE; PR:1ZP	288	25
	105	03/13 →	•	DFV0506	DFM0506	DFX0506	V	PR:1ZA; PR:1ZD	312	25
	105	03/13 →	•	DFV1078	DFX1078	S	PR:1KE	272	10	
	105	03/13 →	•	DFV0627	DFX0627	V	PR:1KY	310	22	
	110	09/12 →	•	DFV0505	DFM0505	DFX0505	V	PR:1ZP; PR:1ZE	288	25
	110	09/12 →	•	DFV0506	DFM0506	DFX0506	V	PR:1ZA; PR:1ZD	312	25
	110	09/12 →	•	DFV1078	DFX1078	S	PR:1KE	272	10	
	110	09/12 →	•	DFV0627	DFX0627	V	PR:1KY	310	22	
	135	05/13 →	•	DFV0505	DFM0505	DFX0505	V	PR:1ZE; PR:1ZP	288	25
	135	05/13 →	•	DFV0506	DFM0506	DFX0506	V	PR:1ZA; PR:1ZD	312	25
	135	05/13 →	•	DFV1078	DFX1078	S	PR:1KE	272	10	
	135	05/13 →	•	DFV0627	DFX0627	V	PR:1KY	310	22	
2.0 TDI quattro	110	02/13 →	•	DFV0505	DFM0505	DFX0505	V	PR:1ZE; PR:1ZP	288	25
	110	02/13 →	•	DFV0506	DFM0506	DFX0506	V	PR:1ZA; PR:1ZD	312	25
	110	02/13 →	•	DFV1078	DFX1078	S	PR:1KE	272	10	
	110	02/13 →	•	DFV0627	DFX0627	V	PR:1KY	310	22	
	135	05/13 →	•	DFV0505	DFM0505	DFX0505	V	PR:1ZE; PR:1ZP	288	25
	135	05/13 →	•	DFV0506	DFM0506	DFX0506	V	PR:1ZA; PR:1ZD	312	25
	135	05/13 →	•	DFV1078	DFX1078	S	PR:1KE	272	10	
2.0 TFSI	140	05/16 →	•	DFV0505	DFM0505	DFX0505	V	PR:1ZP; PR:1ZE	288	25
	140	05/16 →	•	DFV0506	DFM0506	DFX0506	V	PR:1ZA; PR:1ZD	312	25
	140	05/16 →	•	DFV1078	DFX1078	S	PR:1KE	272	10	
	140	05/16 →	•	DFV1395		S	PR:2ED	300	12	
2.0 TFSI quattro	140	05/16 →	•	DFV0505	DFM0505	DFX0505	V	PR:1ZE; PR:1ZP	288	25
	140	05/16 →	•	DFV0506	DFM0506	DFX0506	V	PR:1ZA; PR:1ZD	312	25
	140	05/16 →	•	DFV1078	DFX1078	S	PR:1KE	272	10	
	140	05/16 →	•	DFV1395		S	PR:2ED; 20	300	12	
	140	05/16 →	•	DFV0627	DFX0627	V	PR:1KJ; PR:1KY	310	22	
RS3 quattro	270	03/15 →	•	DFV0627	DFX0627	V	PR:1KX; PR:2EE	310	22	
S3 quattro	206	05/13 →	•	DFV1545		PVT	PR:1LC; PR:1LJ	340	30	
	206	05/13 →	•	DFV0627	DFX0627	V	PR:1KJ	310	22	
	210	05/14 →	•	DFV1545		PVT	PR:1LJ; PR:1LC	340	30	
	210	05/14 →	•	DFV0627	DFX0627	V	PR:1KJ	310	22	
	213	07/16 →	•	DFV1545		PVT	PR:1LC; PR:1LJ	340	30	
	213	07/16 →	•	DFV0627	DFX0627	V	PR:1KJ	310	22	
	221	11/12 →	•	DFV1545		PVT	PR:1LC; PR:1LJ	340	30	
	221	11/12 →	•	DFV0627	DFX0627	V	PR:1KJ	310	22	
	228	06/16 →	•	DFV1545		PVT	PR:1LJ; PR:1LC	340	30	
228	06/16 →	•	DFV0627	DFX0627	V	PR:1KJ	310	22		
A4 (8D2, B5) 11/94 → 09/01										
1.6	74	11/94 → 10/00	•	DF0015		S	→ 8D-V-169695	280	13	
	74	11/94 → 10/00	•	DFV0499	DFX0499	V	8D-V-169696 →	280	22	
	74	11/94 → 10/00	•	DF0127		S	-ABS ring	245	10	
	75	07/00 → 11/00	•	DF0015		S	→ 8D-V-169695	280	13	
	75	07/00 → 11/00	•	DFV0499	DFX0499	V	8D-V-169696 →	280	22	
	75	07/00 → 11/00	•	DF0127		S	-ABS ring	245	10	
1.8	85	04/95 → 11/00	•	DFV0012		S	→ 8D-V-054061	288	15	
	85	04/95 → 11/00	•	DFV0499	DFX0499	V	8D-V-054062 →	280	22	
	85	04/95 → 11/00	•	DF0127		S	-ABS ring	245	10	
	92	11/94 → 11/00	•	DFV0012		S	→ 8D-V-054061	288	15	
	92	11/94 → 11/00	•	DFV0499	DFX0499	V	8D-V-054062 →	280	22	

For applications older than 1998 and new models, please visit our website.

	kw			MAGNETI MARELLI			Ø	TH
				STD UV Coated Max Xtra				

AUDI

A4 (8D2, B5) 11/94 → 09/01

1.8	92	11/94 → 11/00	•	DF0127			S	-ABS ring	245	10
1.8 quattro	85	07/95 → 11/00	•	DFV0012			S	→ 8D-V-054061	288	15
	85	07/95 → 11/00	•	DFV0499		DFX0499	V	8D-V-054062 →	280	22
	85	07/95 → 11/00	•	DFV0128			S		245	10
	92	01/95 → 11/00	•	DFV0012			S	→ 8D-V-054061	288	15
	92	01/95 → 11/00	•	DFV0499		DFX0499	V	8D-V-054062 →	280	22
	92	01/95 → 11/00	•	DFV0128			S		245	10
1.8 T	110	01/95 → 11/00	•	DFV0013	DFM0013	DFX0013	V		288	25
	110	01/95 → 11/00	•	DF0127			S	-ABS ring	245	10
	125	05/00 → 09/00	•	DFV0013	DFM0013	DFX0013	V		288	25
	125	05/00 → 09/00	•	DF0127			S	-ABS ring	245	10
	132	12/97 → 11/00	•	DFV0013	DFM0013	DFX0013	V		288	25
	132	12/97 → 11/00	•	DF0127			S	-ABS ring	245	10
1.8 T quattro	110	01/95 → 11/00	•	DFV0013	DFM0013	DFX0013	V		288	25
	110	01/95 → 11/00	•	DFV0128			S		245	10
	132	12/97 → 11/00	•	DFV0013	DFM0013	DFX0013	V		288	25
	132	12/97 → 11/00	•	DFV0128			S		245	10
1.9 TDI	55	12/95 → 11/00	•	DF0015			S	→ 8D-V-169695	280	13
	55	12/95 → 11/00	•	DFV0499		DFX0499	V	8D-V-169696 →	280	22
	55	12/95 → 11/00	•	DF0127			S	-ABS ring	245	10
	66	01/95 → 11/00	•	DF0015			S	→ 8D-V-169695	280	13
	66	01/95 → 11/00	•	DFV0499		DFX0499	V	8D-V-169696 →	280	22
	66	01/95 → 11/00	•	DF0127			S	-ABS ring	245	10
	81	10/95 → 11/00	•	DFV0013	DFM0013	DFX0013	V		288	25
	81	10/95 → 11/00	•	DF0127			S	-ABS ring	245	10
	85	03/00 → 11/00	•	DFV0013	DFM0013	DFX0013	V		288	25
85	03/00 → 11/00	•	DF0127			S	-ABS ring	245	10	
1.9 TDI quattro	81	09/96 → 11/00	•	DFV0013	DFM0013	DFX0013	V		288	25
	81	09/96 → 11/00	•	DFV0128			S		245	10
	85	03/00 → 11/00	•	DFV0013	DFM0013	DFX0013	V		288	25
	85	03/00 → 11/00	•	DFV0128			S		245	10
2.4	120	08/97 → 11/00	•	DFV0013	DFM0013	DFX0013	V		288	25
	120	08/97 → 11/00	•	DF0127			S	-ABS ring	245	10
	121	03/97 → 11/00	•	DFV0013	DFM0013	DFX0013	V		288	25
	121	03/97 → 11/00	•	DF0127			S	-ABS ring	245	10
2.4 quattro	120	08/97 → 11/00	•	DFV0013	DFM0013	DFX0013	V		288	25
	120	08/97 → 11/00	•	DFV0128			S		245	10
	121	03/97 → 11/00	•	DFV0013	DFM0013	DFX0013	V		288	25
	121	03/97 → 11/00	•	DFV0128			S		245	10
2.5 TDI	110	09/97 → 11/00	•	DFV0013	DFM0013	DFX0013	V		288	25
	110	09/97 → 11/00	•	DF0127			S	-ABS ring	245	10
2.5 TDI quattro	110	09/97 → 11/00	•	DFV0013	DFM0013	DFX0013	V		288	25
	110	09/97 → 11/00	•	DFV0128			S		245	10
2.6	110	01/95 → 11/00	•	DFV0013	DFM0013	DFX0013	V		288	25
	110	01/95 → 11/00	•	DF0127			S	-ABS ring	245	10
2.6 quattro	110	01/95 → 11/00	•	DFV0013	DFM0013	DFX0013	V		288	25
	110	01/95 → 11/00	•	DFV0128			S		245	10
2.8	142	10/96 → 07/99	•	DFV0013	DFM0013	DFX0013	V		288	25
	142	10/96 → 07/99	•	DF0127			S	-ABS ring	245	10
	142	10/96 → 11/00	•	DFV0013	DFM0013	DFX0013	V		288	25
	142	10/96 → 11/00	•	DF0127			S	-ABS ring	245	10
2.8 quattro	142	10/96 → 08/01	•	DFV0013	DFM0013	DFX0013	V		288	25
	142	10/96 → 08/01	•	DFV0128			S		245	10

		kw				MAGNETI MARELLI						Ø	TH
						STD	UV Coated	Max	Xtra				

AUDI

A4 (8D2, B5) 11/94 → 09/01

S4 quattro	195	09/97 → 09/01	●		DFV0018	DFM0018		PVT			321	30
	195	09/97 → 09/01		●	DFV0128			S → 02/99			245	10
	195	09/97 → 09/01		●	DFV0754			V 03/99 →			256	22

A4 (8E2, B6) 11/00 → 12/04

1.6	75	11/00 → 12/04	●		DFV0013	DFM0013	DFX0013	V	PR:1LB; PR:1LE		288	25	
	75	11/00 → 12/04	●		DFV0499		DFX0499	V	PR:1LZ		280	22	
	75	11/00 → 12/04		●	DFV0122	DFM0122	DFX0122	S	PR:1KD		245	10	
1.8 T	110	11/00 → 07/02	●		DFV0013	DFM0013	DFX0013	V	PR:1LB; PR:1LE		288	25	
	110	11/00 → 07/02	●		DFV0016	DFM0016	DFX0016	V	PR:1LT; PR:1LF		312	25	
	110	11/00 → 07/02		●	DFV0122	DFM0122	DFX0122	S	PR:1KD		245	10	
	110	11/00 → 07/02		●	DFV0134			S	PR:1KP		255	12	
	120	07/02 → 12/04	●		DFV0016	DFM0016	DFX0016	V	PR:1LF; PR:1LT		312	25	
	120	07/02 → 12/04		●	DFV0122	DFM0122	DFX0122	S	PR:1KD		245	10	
	120	07/02 → 12/04		●	DFV0134			S	PR:1KP		255	12	
	125	07/01 → 12/04	●		DFV0016	DFM0016	DFX0016	V	PR:1LT; PR:1LF		312	25	
	125	07/01 → 12/04		●	DFV0122	DFM0122	DFX0122	S	PR:1KD		245	10	
	125	07/01 → 12/04		●	DFV0134			S	PR:1KP		255	12	
	140	11/02 → 12/04	●		DFV0016	DFM0016	DFX0016	V	PR:1LF; PR:1LT		312	25	
	140	11/02 → 12/04		●	DFV0122	DFM0122	DFX0122	S	PR:1KD		245	10	
	140	11/02 → 12/04		●	DFV0134			S	PR:1KP		255	12	
	1.8 T quattro	110	11/00 → 07/02	●		DFV0013	DFM0013	DFX0013	V	PR:1LB; PR:1LE		288	25
		110	11/00 → 07/02	●		DFV0016	DFM0016	DFX0016	V	PR:1LT; PR:1LF		312	25
110		11/00 → 07/02		●	DFV0122	DFM0122	DFX0122	S	PR:1KD		245	10	
110		11/00 → 07/02		●	DFV0134			S	PR:1KP		255	12	
120		07/02 → 12/04	●		DFV0016	DFM0016	DFX0016	V	PR:1LT; PR:1LF		312	25	
120		07/02 → 12/04		●	DFV0122	DFM0122	DFX0122	S	PR:1KD		245	10	
120		07/02 → 12/04		●	DFV0134			S	PR:1KP		255	12	
125		07/01 → 12/04	●		DFV0016	DFM0016	DFX0016	V	PR:1LT; PR:1LF		312	25	
125		07/01 → 12/04		●	DFV0122	DFM0122	DFX0122	S	PR:1KD		245	10	
125		07/01 → 12/04		●	DFV0134			S	PR:1KP		255	12	
140		11/02 → 12/04	●		DFV0016	DFM0016	DFX0016	V	PR:1LT; PR:1LF		312	25	
140		11/02 → 12/04		●	DFV0122	DFM0122	DFX0122	S	PR:1KD		245	10	
140		11/02 → 12/04		●	DFV0134			S	PR:1KP		255	12	
1.9 TDI		74	05/01 → 12/04	●		DFV0013	DFM0013	DFX0013	V	PR:1LB; PR:1LE		288	25
		74	05/01 → 12/04	●		DFV0499		DFX0499	V	PR:1LZ		280	22
	74	05/01 → 12/04		●	DFV0122	DFM0122	DFX0122	S	PR:1KD		245	10	
	85	06/04 → 12/04	●		DFV0013	DFM0013	DFX0013	V	PR:1LB; PR:1LE		288	25	
	85	06/04 → 12/04	●		DFV0499		DFX0499	V	PR:1LZ		280	22	
	85	06/04 → 12/04		●	DFV0122	DFM0122	DFX0122	S	PR:1KD		245	10	
	96	11/00 → 12/04	●		DFV0013	DFM0013	DFX0013	V	PR:1LB; PR:1LE		288	25	
	96	11/00 → 12/04	●		DFV0499		DFX0499	V	PR:1LZ		280	22	
	96	11/00 → 12/04	●		DFV0016	DFM0016	DFX0016	V	PR:1LF; PR:1LT		312	25	
	96	11/00 → 12/04		●	DFV0122	DFM0122	DFX0122	S	PR:1KD		245	10	
	96	11/00 → 12/04		●	DFV0134			S	PR:1KP		255	12	
	1.9 TDI quattro	96	11/01 → 12/04	●		DFV0013	DFM0013	DFX0013	V	PR:1LB; PR:1LE		288	25
96		11/01 → 12/04	●		DFV0499		DFX0499	V	PR:1LZ		280	22	
96		11/01 → 12/04	●		DFV0016	DFM0016	DFX0016	V	PR:1LF; PR:1LT		312	25	
96		11/01 → 12/04		●	DFV0122	DFM0122	DFX0122	S	PR:1KD		245	10	
96		11/01 → 12/04		●	DFV0134			S	PR:1KP		255	12	
2.0	96	11/00 → 12/04	●		DFV0013	DFM0013	DFX0013	V	PR:1LB; PR:1LE		288	25	
	96	11/00 → 12/04	●		DFV0499		DFX0499	V	PR:1LZ		280	22	
	96	11/00 → 12/04	●		DFV0016	DFM0016	DFX0016	V	PR:1LT; PR:1LF		312	25	
	96	11/00 → 12/04		●	DFV0122	DFM0122	DFX0122	S	PR:1KD		245	10	
	96	11/00 → 12/04		●	DFV0134			S	PR:1KP		255	12	

For applications older than 1998 and new models, please visit our website.

	kw			MAGNETI MARELLI						Ø	TH
				STD	UV Coated	Max	Xtra				

AUDI

A4 (8E2, B6)		11/00 → 12/04									
2.0 FSI	110	07/02 → 12/04	●		DFV0013	DFM0013	DFX0013	V	PR:1LB; PR:1LE	288	25
	110	07/02 → 12/04		●	DFV0122	DFM0122	DFX0122	S		245	10
2.4	120	09/01 → 12/04	●		DFV0016	DFM0016	DFX0016	V	PR:1LT; PR:1LF	312	25
	120	09/01 → 12/04		●	DFV0134			S		255	12
	125	09/01 → 12/04	●		DFV0016	DFM0016	DFX0016	V	PR:1LT; PR:1LF	312	25
	125	09/01 → 12/04		●	DFV0134			S		255	12
2.5 TDI	114	08/01 → 07/02	●		DFV0016	DFM0016	DFX0016	V	PR:1LT; PR:1LF	312	25
	114	08/01 → 07/02		●	DFV0134			S		255	12
	120	07/02 → 12/04	●		DFV0016	DFM0016	DFX0016	V	PR:1LF; PR:1LT	312	25
	120	07/02 → 12/04		●	DFV0134			S		255	12
2.5 TDI quattro	132	11/00 → 12/04	●		DFV0016	DFM0016	DFX0016	V	PR:1LT; PR:1LF	312	25
	132	11/00 → 12/04		●	DFV0134			S		255	12
3.0	160	04/01 → 12/04	●		DFV0016	DFM0016	DFX0016	V	PR:1LT; PR:1LF	312	25
	160	04/01 → 12/04		●	DFV0134			S		255	12
	162	11/00 → 12/04	●		DFV0016	DFM0016	DFX0016	V	PR:1LF; PR:1LT	312	25
	162	11/00 → 12/04		●	DFV0134			S		255	12
3.0 quattro	160	04/01 → 12/04	●		DFV0016	DFM0016	DFX0016	V	PR:1LF; PR:1LT	312	25
	160	04/01 → 12/04		●	DFV0134			S		255	12
	162	11/00 → 12/04	●		DFV0016	DFM0016	DFX0016	V	PR:1LT; PR:1LF	312	25
	162	11/00 → 12/04		●	DFV0134			S		255	12
S4 quattro	253	03/03 → 12/04	●		DFV1135			V	PR:1LJ	345	30
	253	03/03 → 12/04		●	DFV0981			V		300	22
A4 (8EC, B7)		11/04 → 06/08									
1.6	75	11/04 → 06/08	●		DFV0013	DFM0013	DFX0013	V	PR:1LB; PR:1LE	288	25
	75	11/04 → 06/08		●	DFV0499		DFX0499	V	PR:1LZ	280	22
	75	11/04 → 06/08		●	DFV0122	DFM0122	DFX0122	S	PR:1KD	245	10
	75	11/04 → 06/08		●	DFV0134			S	PR:1KP	255	12
1.8 T	120	11/04 → 06/08	●		DFV0016	DFM0016	DFX0016	V	PR:1LF; PR:1LT	312	25
	120	11/04 → 06/08		●	DFV0122	DFM0122	DFX0122	S	PR:1KD	245	10
	120	11/04 → 06/08		●	DFV0134			S	PR:1KP	255	12
1.8 T quattro	120	11/04 → 06/08	●		DFV0016	DFM0016	DFX0016	V	PR:1LT; PR:1LF	312	25
	120	11/04 → 06/08		●	DFV0122	DFM0122	DFX0122	S	PR:1KD	245	10
	120	11/04 → 06/08		●	DFV0134			S	PR:1KP	255	12
1.9 TDI	85	11/04 → 06/08	●		DFV0013	DFM0013	DFX0013	V	PR:1LB; PR:1LE	288	25
	85	11/04 → 06/08		●	DFV0499		DFX0499	V	PR:1LZ	280	22
	85	11/04 → 06/08		●	DFV0122	DFM0122	DFX0122	S	PR:1KD	245	10
	85	11/04 → 06/08		●	DFV0134			S	PR:1KP	255	12
2.0	96	11/04 → 06/08	●		DFV0013	DFM0013	DFX0013	V	PR:1LB; PR:1LE	288	25
	96	11/04 → 06/08		●	DFV1019			V	PR:1LC	320	30
	96	11/04 → 06/08		●	DFV0122	DFM0122	DFX0122	S	PR:1KD	245	10
	96	11/04 → 06/08		●	DFV0134			S	PR:1KP	255	12
2.0 TDI	89	09/05 → 09/06	●		DFV0013	DFM0013	DFX0013	V	PR:1LB; PR:1LE	288	25
	89	09/05 → 09/06		●	DFV0499		DFX0499	V	PR:1LZ; PR:1LO	280	22
	89	09/05 → 09/06		●	DFV0122	DFM0122	DFX0122	S	PR:1KD	245	10
	89	09/05 → 09/06		●	DFV0134			S	PR:1KP	255	12
	93	11/05 → 11/06	●		DFV0013	DFM0013	DFX0013	V	PR:1LB; PR:1LE	288	25
	93	11/05 → 11/06		●	DFV0499		DFX0499	V	PR:1LZ; PR:1LO	280	22
	93	11/05 → 11/06		●	DFV0122	DFM0122	DFX0122	S	PR:1KD	245	10
	93	11/05 → 11/06		●	DFV0134			S	PR:1KP	255	12
	100	11/04 → 06/08	●		DFV0013	DFM0013	DFX0013	V	PR:1LB; PR:1LE	288	25
	100	11/04 → 06/08		●	DFV0122	DFM0122	DFX0122	S	PR:1KD	245	10
	100	11/04 → 06/08		●	DFV0134			S	PR:1KP	255	12
	103	11/04 → 06/08	●		DFV0013	DFM0013	DFX0013	V	PR:1LB; PR:1LE	288	25
103	11/04 → 06/08		●	DFV0122	DFM0122	DFX0122	S	PR:1KD	245	10	

Per le applicazioni precedenti il 1998 e per i nuovi modelli consultate il nostro sito.

		kw				MAGNETI MARELLI						Ø	TH
						STD	UV Coated	Max	Xtra				

AUDI

A4 (8EC, B7) 11/04 → 06/08

2.0 TDI	103	11/04 → 06/08	●	DFV0134		S	PR:1KP	255	12
	120	06/06 → 06/08	●	DFV0016	DFM0016	DFX0016	V PR:1LT; PR:1LF	312	25
	120	06/06 → 06/08	●	DFV1019		V	PR:1LC	320	30
	120	06/06 → 06/08	●	DFV0134		S	PR:1KP	255	12
	125	06/06 → 06/08	●	DFV0016	DFM0016	DFX0016	V PR:1LT; PR:1LF	312	25
	125	06/06 → 06/08	●	DFV1019		V	PR:1LC	320	30
	125	06/06 → 06/08	●	DFV0134		S	PR:1KP	255	12
2.0 TDI 16V	103	11/04 → 06/08	●	DFV0013	DFM0013	DFX0013	V PR:1LB; PR:1LE	288	25
	103	11/04 → 06/08	●	DFV0122	DFM0122	DFX0122	S PR:1KD	245	10
	103	11/04 → 06/08	●	DFV0134		S	PR:1KP	255	12
2.0 TDI quattro	103	01/06 → 06/08	●	DFV0013	DFM0013	DFX0013	V PR:1LB; PR:1LE	288	25
	103	01/06 → 06/08	●	DFV0122	DFM0122	DFX0122	S PR:1KD	245	10
	103	01/06 → 06/08	●	DFV0134		S	PR:1KP	255	12
	120	06/06 → 06/08	●	DFV0016	DFM0016	DFX0016	V PR:1LT; PR:1LF	312	25
	120	06/06 → 06/08	●	DFV1019		V	PR:1LC	320	30
	120	06/06 → 06/08	●	DFV0122	DFM0122	DFX0122	S PR:1KD	245	10
	120	06/06 → 06/08	●	DFV0134		S	PR:1KP	255	12
	125	06/06 → 06/08	●	DFV0016	DFM0016	DFX0016	V PR:1LT; PR:1LF	312	25
	125	06/06 → 06/08	●	DFV1019		V	PR:1LC	320	30
	125	06/06 → 06/08	●	DFV0122	DFM0122	DFX0122	S PR:1KD	245	10
2.0 TFSI	125	10/06 → 06/08	●	DFV0016	DFM0016	DFX0016	V PR:1LF; PR:1LT	312	25
	125	10/06 → 06/08	●	DFV1019		V	PR:1LC	320	30
	125	10/06 → 06/08	●	DFV0134		S	PR:1KP	255	12
	147	11/04 → 06/08	●	DFV0752		V	PR:1LA	320	30
	147	11/04 → 06/08	●	DFV1019		V	PR:1LC	320	30
	147	11/04 → 06/08	●	DFV0753		S	PR:1KW	288	12
	162	06/05 → 06/08	●	DFV0752		V	PR:1LA	320	30
	162	06/05 → 06/08	●	DFV1019		V	PR:1LC	320	30
	162	06/05 → 06/08	●	DFV0753		S	PR:1KW	288	12
	162	06/05 → 06/08	●	DFV0981		V	PR:1KE	300	22
2.0 TFSI quattro	147	11/04 → 06/08	●	DFV0752		V	PR:1LA	320	30
	147	11/04 → 06/08	●	DFV1019		V	PR:1LC	320	30
	147	11/04 → 06/08	●	DFV0753		S	PR:1KW	288	12
	162	06/05 → 06/08	●	DFV0752		V	PR:1LA	320	30
	162	06/05 → 06/08	●	DFV1019		V	PR:1LC	320	30
	162	06/05 → 06/08	●	DFV0753		S	PR:1KW	288	12
	162	06/05 → 06/08	●	DFV0981		V	PR:1KE	300	22
2.5 TDI	120	11/04 → 05/06	●	DFV0752		V	PR:1LA	320	30
	120	11/04 → 05/06	●	DFV1019		V	PR:1LC	320	30
	120	11/04 → 05/06	●	DFV0753		S	PR:1KW	288	12
2.7 TDI	120	11/05 → 06/08	●	DFV0752		V	PR:1LA	320	30
	120	11/05 → 06/08	●	DFV1019		V	PR:1LC	320	30
	120	11/05 → 06/08	●	DFV0753		S	PR:1KW	288	12
	132	01/06 → 06/08	●	DFV0752		V	PR:1LA	320	30
	132	01/06 → 06/08	●	DFV1019		V	PR:1LC	320	30
	132	01/06 → 06/08	●	DFV0753		S	PR:1KW	288	12
3.0	160	11/04 → 05/06	●	DFV0752		V	PR:1LA	320	30
	160	11/04 → 05/06	●	DFV1019		V	PR:1LC	320	30
	160	11/04 → 05/06	●	DFV0753		S	PR:1KW	288	12
3.0 quattro	160	11/04 → 07/06	●	DFV0752		V	PR:1LA	320	30
	160	11/04 → 07/06	●	DFV1019		V	PR:1LC	320	30
	160	11/04 → 07/06	●	DFV0753		S	PR:1KW	288	12

	kw			MAGNETI MARELLI			Ø	TH
				STD UV Coated Max Xtra				

AUDI

A4 (8EC, B7) 11/04 → 06/08

3.0 TDI quattro	150	11/04 → 06/08	●		DFV0752		V	PR:1LA	320	30
	150	11/04 → 06/08	●		DFV1019		V	PR:1LC	320	30
	150	11/04 → 06/08		●	DFV0753		S	PR:1KW	288	12
	171	01/06 → 06/08	●		DFV0752		V	PR:1LA	320	30
	171	01/06 → 06/08	●		DFV1019		V	PR:1LC	320	30
	171	01/06 → 06/08		●	DFV0753		S	PR:1KW	288	12
3.2 FSI	188	01/05 → 06/08	●		DFV0752		V	PR:1LA	320	30
	188	01/05 → 06/08	●		DFV1019		V	PR:1LC	320	30
	188	01/05 → 06/08		●	DFV0753		S	PR:1KW	288	12
3.2 FSI quattro	188	01/05 → 06/08	●		DFV0752		V	PR:1LA	320	30
	188	01/05 → 06/08	●		DFV1019		V	PR:1LC	320	30
	188	01/05 → 06/08		●	DFV0753		S	PR:1KW	288	12
S4 quattro	253	11/04 → 06/08	●		DFV1135		V	PR:1LJ	345	30
	253	11/04 → 06/08		●	DFV0981		V		300	22

A4 (8K2, B8) 11/07 → 12/15

1.8 TFSI	88	01/08 → 12/15	●		DFV0815	DFX0815	PVT	PR:1LA; → 06/11	320	30
	88	01/08 → 12/15	●		DFV0814	DFX0814	PVT	PR:1LT; PR:1LY	314	25
	88	01/08 → 12/15	●		DFV1273		PVT	PR:1LD	345	30
	88	01/08 → 12/15	●		DFV1275		PVT	PR:1LA; PR:1LB; 07/11 →	320	30
	88	01/08 → 12/15		●	DFV0950	DFX0950	S	PR:1KW	300	12
	88	01/08 → 12/15		●	DFV1272		PVT	PR:1KP	330	22
	118	11/07 → 03/12	●		DFV0815	DFX0815	PVT	PR:1LA; → 06/11	320	30
	118	11/07 → 03/12	●		DFV0814	DFX0814	PVT	PR:1LY; PR:1LT	314	25
	118	11/07 → 03/12	●		DFV1273		PVT	PR:1LD	345	30
	118	11/07 → 03/12	●		DFV1275		PVT	PR:1LA; PR:1LB; 07/11 →	320	30
	118	11/07 → 03/12		●	DFV0950	DFX0950	S	PR:1KW	300	12
	118	11/07 → 03/12		●	DFV1272		PVT	PR:1KP	330	22
	125	11/11 → 12/15	●		DFV0814	DFX0814	PVT	PR:1LT; PR:1LY	314	25
	125	11/11 → 12/15	●		DFV1273		PVT	PR:1LD	345	30
	125	11/11 → 12/15	●		DFV1275		PVT	PR:1LB; PR:1LA	320	30
125	11/11 → 12/15		●	DFV0950	DFX0950	S	PR:1KW; PR:2EH	300	12	
125	11/11 → 12/15		●	DFV1272		PVT	PR:1KP	330	22	
1.8 TFSI quattro	118	09/08 → 03/12	●		DFV0815	DFX0815	PVT	PR:1LA; → 06/11	320	30
	118	09/08 → 03/12	●		DFV0814	DFX0814	PVT	PR:1LY; PR:1LT	314	25
	118	09/08 → 03/12	●		DFV1273		PVT	PR:1LD	345	30
	118	09/08 → 03/12	●		DFV1275		PVT	PR:1LA; PR:1LB; 07/11 →	320	30
	118	09/08 → 03/12		●	DFV0950	DFX0950	S	PR:1KW	300	12
	118	09/08 → 03/12		●	DFV1272		PVT	PR:1KP	330	22
	125	11/11 → 12/15	●		DFV0814	DFX0814	PVT	PR:1LT; PR:1LY	314	25
	125	11/11 → 12/15	●		DFV1273		PVT	PR:1LD	345	30
	125	11/11 → 12/15	●		DFV1275		PVT	PR:1LB; PR:1LA	320	30
125	11/11 → 12/15		●	DFV0950	DFX0950	S	PR:1KW; PR:2EH	300	12	
125	11/11 → 12/15		●	DFV1272		PVT	PR:1KP	330	22	
2.0 TDI	88	06/08 → 12/15	●		DFV0815	DFX0815	PVT	PR:1LA; → 06/11	320	30
	88	06/08 → 12/15	●		DFV0814	DFX0814	PVT	PR:1LT; PR:1LY	314	25
	88	06/08 → 12/15	●		DFV1273		PVT	PR:1LD	345	30
	88	06/08 → 12/15	●		DFV1275		PVT	PR:1LB; PR:1LA; 07/11 →	320	30
	88	06/08 → 12/15		●	DFV0950	DFX0950	S	PR:1KW	300	12
	88	06/08 → 12/15		●	DFV1272		PVT	PR:1KP	330	22
	100	11/07 → 12/15	●		DFV0815	DFX0815	PVT	PR:1LA; → 06/11	320	30
	100	11/07 → 12/15	●		DFV0814	DFX0814	PVT	PR:1LY; PR:1LT	314	25
	100	11/07 → 12/15	●		DFV1273		PVT	PR:1LD	345	30
	100	11/07 → 12/15	●		DFV1275		PVT	PR:1LA; PR:1LB; 07/11 →	320	30
100	11/07 → 12/15		●	DFV0950	DFX0950	S	PR:1KW	300	12	

	kw						Ø	TH
				STD UV Coated Max Xtra				

AUDI

A4 (8K2, B8) 11/07 → 12/15

2.0 TDI	100	11/07 → 12/15	•	DFV1272		PVT	PR:1KP	330	22
	105	11/07 → 12/15	•	DFV0815	DFX0815	PVT	PR:1LA; → 06/11	320	30
	105	11/07 → 12/15	•	DFV0814	DFX0814	PVT	PR:1LT; PR:1LY	314	25
	105	11/07 → 12/15	•	DFV1273		PVT	PR:1LD	345	30
	105	11/07 → 12/15	•	DFV1275		PVT	PR:1LA; PR:1LB; 07/11 →	320	30
	105	11/07 → 12/15	•	DFV0950	DFX0950	S	PR:1KW	300	12
	105	11/07 → 12/15	•	DFV1272		PVT	PR:1KP	330	22
	110	05/13 → 12/15	•	DFV0814	DFX0814	PVT	PR:1LY; PR:1LT	314	25
	110	05/13 → 12/15	•	DFV1273		PVT	PR:1LD	345	30
	110	05/13 → 12/15	•	DFV1275		PVT	PR:1LA; PR:1LB	320	30
	110	05/13 → 12/15	•	DFV0950	DFX0950	S	PR:1KW	300	12
	110	05/13 → 12/15	•	DFV1272		PVT	PR:1KP	330	22
	120	08/08 → 12/15	•	DFV0815	DFX0815	PVT	PR:1LA; → 06/11	320	30
	120	08/08 → 12/15	•	DFV0814	DFX0814	PVT	PR:1LT; PR:1LY	314	25
	120	08/08 → 12/15	•	DFV1273		PVT	PR:1LD	345	30
	120	08/08 → 12/15	•	DFV1275		PVT	PR:1LB; PR:1LA; 07/11 →	320	30
	120	08/08 → 12/15	•	DFV0950	DFX0950	S	PR:1KW	300	12
	120	08/08 → 12/15	•	DFV1272		PVT	PR:1KP	330	22
	125	01/08 → 03/12	•	DFV0815	DFX0815	PVT	PR:1LA; → 06/11	320	30
	125	01/08 → 03/12	•	DFV0814	DFX0814	PVT	PR:1LT; PR:1LY	314	25
	125	01/08 → 03/12	•	DFV1273		PVT	PR:1LD	345	30
	125	01/08 → 03/12	•	DFV1275		PVT	PR:1LA; PR:1LB; 07/11 →	320	30
	125	01/08 → 03/12	•	DFV0950	DFX0950	S	PR:1KW	300	12
	125	01/08 → 03/12	•	DFV1272		PVT	PR:1KP	330	22
	130	11/11 → 12/15	•	DFV0814	DFX0814	PVT	PR:1LT; PR:1LY	314	25
	130	11/11 → 12/15	•	DFV1273		PVT	PR:1LD	345	30
	130	11/11 → 12/15	•	DFV1275		PVT	PR:1LB; PR:1LA	320	30
	130	11/11 → 12/15	•	DFV0950	DFX0950	S	PR:1KW; PR:2EH	300	12
	130	11/11 → 12/15	•	DFV1272		PVT	PR:1KP	330	22
	140	09/13 → 12/15	•	DFV0814	DFX0814	PVT	PR:1LT; PR:1LY	314	25
	140	09/13 → 12/15	•	DFV1273		PVT	PR:1LD	345	30
	140	09/13 → 12/15	•	DFV1275		PVT	PR:1LA; PR:1LB	320	30
	140	09/13 → 12/15	•	DFV0950	DFX0950	S	PR:1KW; PR:2EH	300	12
	140	09/13 → 12/15	•	DFV1272		PVT	PR:1KP	330	22
2.0 TDI 16V	103	07/08 →	•	DFV0815	DFX0815	PVT	PR:1LA; → 06/11	320	30
	103	07/08 →	•	DFV0814	DFX0814	PVT	PR:1LY; PR:1LT	314	25
	103	07/08 →	•	DFV1273		PVT	PR:1LD	345	30
	103	07/08 →	•	DFV1275		PVT	PR:1LA; PR:1LB; 07/11 →	320	30
	103	07/08 →	•	DFV0950	DFX0950	S	PR:1KW	300	12
	103	07/08 →	•	DFV1272		PVT	PR:1KP	330	22
2.0 TDI quattro	105	11/08 → 12/15	•	DFV0815	DFX0815	PVT	PR:1LA; → 06/11	320	30
	105	11/08 → 12/15	•	DFV0814	DFX0814	PVT	PR:1LY; PR:1LT	314	25
	105	11/08 → 12/15	•	DFV1273		PVT	PR:1LD	345	30
	105	11/08 → 12/15	•	DFV1275		PVT	PR:1LA; PR:1LB; 07/11 →	320	30
	105	11/08 → 12/15	•	DFV0950	DFX0950	S	PR:1KW	300	12
	105	11/08 → 12/15	•	DFV1272		PVT	PR:1KP	330	22
	110	05/13 → 12/15	•	DFV0814	DFX0814	PVT	PR:1LT; PR:1LY	314	25
	110	05/13 → 12/15	•	DFV1273		PVT	PR:1LD	345	30
	110	05/13 → 12/15	•	DFV1275		PVT	PR:1LA; PR:1LB	320	30
	110	05/13 → 12/15	•	DFV0950	DFX0950	S	PR:2EH; PR:1KW	300	12
	110	05/13 → 12/15	•	DFV1272		PVT	PR:1KP	330	22
	125	01/08 → 03/12	•	DFV0815	DFX0815	PVT	PR:1LA; → 06/11	320	30
	125	01/08 → 03/12	•	DFV0814	DFX0814	PVT	PR:1LY; PR:1LT	314	25
	125	01/08 → 03/12	•	DFV1273		PVT	PR:1LD	345	30

	kw						Ø	TH
				STD UV Coated Max Xtra				

AUDI
A4 (8K2, B8) 11/07 → 12/15

2.0 TDI quattro	125	01/08 → 03/12	●		DFV1275		PVT	PR:1LA; PR:1LB; 07/11 →	320	30
	125	01/08 → 03/12		●	DFV0950	DFX0950	S	PR:1KW	300	12
	125	01/08 → 03/12		●	DFV1272		PVT	PR:1KP	330	22
	130	11/11 → 12/15	●		DFV0814	DFX0814	PVT	PR:1LT; PR:1LY	314	25
	130	11/11 → 12/15	●		DFV1273		PVT	PR:1LD	345	30
	130	11/11 → 12/15	●		DFV1275		PVT	PR:1LA; PR:1LB	320	30
	130	11/11 → 12/15		●	DFV0950	DFX0950	S	PR:1KW; PR:2EH	300	12
	130	11/11 → 12/15		●	DFV1272		PVT	PR:1KP	330	22
	140	09/13 → 12/15	●		DFV0814	DFX0814	PVT	PR:1LY; PR:1LT	314	25
	140	09/13 → 12/15	●		DFV1273		PVT	PR:1LD	345	30
	140	09/13 → 12/15	●		DFV1275		PVT	PR:1LB; PR:1LA	320	30
	140	09/13 → 12/15		●	DFV0950	DFX0950	S	PR:1KW; PR:2EH	300	12
	140	09/13 → 12/15		●	DFV1272		PVT	PR:1KP	330	22
	2.0 TFSI	132	06/08 → 12/15	●		DFV0815	DFX0815	PVT	PR:1LA; → 06/11	320
132		06/08 → 12/15	●		DFV0814	DFX0814	PVT	PR:1LT; PR:1LY	314	25
132		06/08 → 12/15	●		DFV1273		PVT	PR:1LD	345	30
132		06/08 → 12/15	●		DFV1275		PVT	PR:1LA; PR:1LB; 07/11 →	320	30
132		06/08 → 12/15		●	DFV0950	DFX0950	S	PR:1KW	300	12
132		06/08 → 12/15		●	DFV1272		PVT	PR:1KP	330	22
155		06/08 → 05/13	●		DFV0815	DFX0815	PVT	PR:1LA; → 06/11	320	30
155		06/08 → 05/13	●		DFV0814	DFX0814	PVT	PR:1LY; PR:1LT	314	25
155		06/08 → 05/13	●		DFV1273		PVT	PR:1LD	345	30
155		06/08 → 05/13	●		DFV1275		PVT	PR:1LA; PR:1LB; 07/11 →	320	30
155		06/08 → 05/13		●	DFV0950	DFX0950	S	PR:1KW	300	12
155		06/08 → 05/13		●	DFV1272		PVT	PR:1KP	330	22
162		05/13 → 12/15	●		DFV0814	DFX0814	PVT	PR:1LT; PR:1LY	314	25
162		05/13 → 12/15	●		DFV1273		PVT	PR:1LD	345	30
162		05/13 → 12/15	●		DFV1275		PVT	PR:1LB; PR:1LA	320	30
162		05/13 → 12/15		●	DFV0950	DFX0950	S	PR:1KW; PR:2EH	300	12
162		05/13 → 12/15		●	DFV1272		PVT	PR:1KP	330	22
165		05/13 → 12/15	●		DFV0814	DFX0814	PVT	PR:1LT; PR:1LY	314	25
165		05/13 → 12/15	●		DFV1273		PVT	PR:1LD	345	30
165		05/13 → 12/15	●		DFV1275		PVT	PR:1LB; PR:1LA	320	30
165	05/13 → 12/15		●	DFV0950	DFX0950	S	PR:2EH; PR:1KW	300	12	
165	05/13 → 12/15		●	DFV1272		PVT	PR:1KP	330	22	
2.0 TFSI flexible fuel	132	11/09 → 12/15	●		DFV0815	DFX0815	PVT	PR:1LA; → 06/11	320	30
	132	11/09 → 12/15	●		DFV0814	DFX0814	PVT	PR:1LY; PR:1LT	314	25
	132	11/09 → 12/15	●		DFV1273		PVT	PR:1LD	345	30
	132	11/09 → 12/15	●		DFV1275		PVT	PR:1LA; PR:1LB; 07/11 →	320	30
	132	11/09 → 12/15		●	DFV0950	DFX0950	S	PR:1KW	300	12
	132	11/09 → 12/15		●	DFV1272		PVT	PR:1KP	330	22
2.0 TFSI flexible fuel quattro	132	11/09 → 12/15	●		DFV0815	DFX0815	PVT	PR:1LA; → 06/11	320	30
	132	11/09 → 12/15	●		DFV0814	DFX0814	PVT	PR:1LT; PR:1LY	314	25
	132	11/09 → 12/15	●		DFV1273		PVT	PR:1LD	345	30
	132	11/09 → 12/15	●		DFV1275		PVT	PR:1LA; PR:1LB; 07/11 →	320	30
	132	11/09 → 12/15		●	DFV0950	DFX0950	S	PR:1KW	300	12
	132	11/09 → 12/15		●	DFV1272		PVT	PR:1KP	330	22
2.0 TFSI quattro	155	06/08 → 12/15	●		DFV0815	DFX0815	PVT	PR:1LA; → 06/11	320	30
	155	06/08 → 12/15	●		DFV0814	DFX0814	PVT	PR:1LT; PR:1LY	314	25
	155	06/08 → 12/15	●		DFV1273		PVT	PR:1LD	345	30
	155	06/08 → 12/15	●		DFV1275		PVT	PR:1LB; PR:1LA; 07/11 →	320	30
	155	06/08 → 12/15		●	DFV0950	DFX0950	S	PR:1KW	300	12
	155	06/08 → 12/15		●	DFV1272		PVT	PR:1KP	330	22
	162	05/13 → 12/15	●		DFV0814	DFX0814	PVT	PR:1LT; PR:1LY	314	25

Per le applicazioni precedenti il 1998 e per i nuovi modelli consultate il nostro sito.

		kw				MAGNETI MARELLI						Ø	TH
						STD	UV Coated	Max	Xtra				

AUDI

A4 (8K2, B8) 11/07 → 12/15

2.0 TFSI quattro	162	05/13 → 12/15	●			DFV1273			PVT	PR:1LD	345	30
	162	05/13 → 12/15	●			DFV1275			PVT	PR:1LA; PR:1LB	320	30
	162	05/13 → 12/15		●		DFV0950	DFX0950	S	PR:1KW; PR:2EH		300	12
	162	05/13 → 12/15		●		DFV1272			PVT	PR:1KP	330	22
	165	05/13 → 12/15	●			DFV0814	DFX0814	PVT	PR:1LT; PR:1LY		314	25
	165	05/13 → 12/15	●			DFV1273			PVT	PR:1LD	345	30
	165	05/13 → 12/15	●			DFV1275			PVT	PR:1LA; PR:1LB	320	30
	165	05/13 → 12/15		●		DFV0950	DFX0950	S	PR:2EH; PR:1KW		300	12
	165	05/13 → 12/15		●		DFV1272			PVT	PR:1KP	330	22
2.7 TDI	120	11/07 → 03/12	●			DFV0815	DFX0815	PVT	PR:1LA; → 06/11		320	30
	120	11/07 → 03/12	●			DFV0814	DFX0814	PVT	PR:1LT; PR:1LY		314	25
	120	11/07 → 03/12	●			DFV1273			PVT	PR:1LD	345	30
	120	11/07 → 03/12	●			DFV1275			PVT	PR:1LB; PR:1LA; 07/11 →	320	30
	120	11/07 → 03/12		●		DFV0950	DFX0950	S	PR:1KW		300	12
	120	11/07 → 03/12		●		DFV1272			PVT	PR:1KP	330	22
	140	11/07 → 03/12	●			DFV0815	DFX0815	PVT	PR:1LA; → 06/11		320	30
	140	11/07 → 03/12	●			DFV0814	DFX0814	PVT	PR:1LY; PR:1LT		314	25
	140	11/07 → 03/12	●			DFV1273			PVT	PR:1LD	345	30
	140	11/07 → 03/12	●			DFV1275			PVT	PR:1LB; PR:1LA; 07/11 →	320	30
3.0 TDI	150	11/11 → 12/15	●			DFV0814	DFX0814	PVT	PR:1LT; PR:1LY		314	25
	150	11/11 → 12/15	●			DFV1273			PVT	PR:1LD	345	30
	150	11/11 → 12/15	●			DFV1275			PVT	PR:1LA; PR:1LB	320	30
	150	11/11 → 12/15		●		DFV0950	DFX0950	S	PR:1KW; PR:2EH		300	12
	150	11/11 → 12/15		●		DFV1272			PVT	PR:1KP	330	22
3.0 TDI quattro	155	06/08 → 05/10	●			DFV0815	DFX0815	PVT	PR:1LA; → 06/11		320	30
	155	06/08 → 05/10	●			DFV0814	DFX0814	PVT	PR:1LY; PR:1LT		314	25
	155	06/08 → 05/10	●			DFV1273			PVT	PR:1LD	345	30
	155	06/08 → 05/10	●			DFV1275			PVT	PR:1LA; PR:1LB; 07/11 →	320	30
	155	06/08 → 05/10		●		DFV0950	DFX0950	S	PR:1KW		300	12
	155	06/08 → 05/10		●		DFV1272			PVT	PR:1KP	330	22
	176	11/07 → 03/12	●			DFV0815	DFX0815	PVT	PR:1LA; → 06/11		320	30
	176	11/07 → 03/12	●			DFV0814	DFX0814	PVT	PR:1LT; PR:1LY		314	25
	176	11/07 → 03/12	●			DFV1273			PVT	PR:1LD	345	30
	176	11/07 → 03/12	●			DFV1275			PVT	PR:1LA; PR:1LB; 07/11 →	320	30
	176	11/07 → 03/12		●		DFV0950	DFX0950	S	PR:1KW		300	12
	176	11/07 → 03/12		●		DFV1272			PVT	PR:1KP	330	22
	3.0 TFSI quattro	180	11/11 → 12/15	●			DFV0814	DFX0814	PVT	PR:1LT; PR:1LY		314
180		11/11 → 12/15	●			DFV1273			PVT	PR:1LD	345	30
180		11/11 → 12/15	●			DFV1275			PVT	PR:1LB; PR:1LA	320	30
180		11/11 → 12/15		●		DFV0950	DFX0950	S	PR:1KW; PR:2EH		300	12
180		11/11 → 12/15		●		DFV1272			PVT	PR:1KP	330	22
200		02/12 → 12/15	●			DFV0814	DFX0814	PVT	PR:1LT; PR:1LY		314	25
200		02/12 → 12/15	●			DFV1273			PVT	PR:1LD	345	30
200		02/12 → 12/15	●			DFV1275			PVT	PR:1LA; PR:1LB	320	30
3.2 FSI	195	09/08 → 03/12	●			DFV0815	DFX0815	PVT	PR:1LA; → 06/11		320	30
	195	09/08 → 03/12	●			DFV0814	DFX0814	PVT	PR:1LT; PR:1LY		314	25
	195	09/08 → 03/12	●			DFV1273			PVT	PR:1LD	345	30
	195	09/08 → 03/12	●			DFV1275			PVT	PR:1LA; PR:1LB; 07/11 →	320	30
	195	09/08 → 03/12		●		DFV0950	DFX0950	S	PR:1KW		300	12
	195	09/08 → 03/12		●		DFV1272			PVT	PR:1KP	330	22

For applications older than 1998 and new models, please visit our website.

	kw			MAGNETI MARELLI			Ø	TH
				STD UV Coated Max Xtra				

AUDI

A4 (8K2, B8) 11/07 → 12/15										
3.2 FSI quattro	195	11/07 → 03/12	●		DFV0815	DFX0815	PVT	PR:1LA; → 06/11	320	30
	195	11/07 → 03/12	●		DFV0814	DFX0814	PVT	PR:1LT; PR:1LY	314	25
	195	11/07 → 03/12	●		DFV1273		PVT	PR:1LD	345	30
	195	11/07 → 03/12	●		DFV1275		PVT	PR:1LA; PR:1LB; 07/11 →	320	30
	195	11/07 → 03/12		●	DFV0950	DFX0950	S	PR:1KW	300	12
	195	11/07 → 03/12		●	DFV1272		PVT	PR:1KP	330	22
S4 quattro	245	11/08 → 12/15	●		DFV0816	DFX0816	V	PR:1LJ; → 06/11	345	29.5
	245	11/08 → 12/15	●		DFV1273		PVT	PR:1LJ; 07/11 → / PR:1ZT	345	30
	245	11/08 → 12/15		●	DFV0817	DFX0817	V	PR:1KE; → 11/10	330	22
	245	11/08 → 12/15		●	DFV1272		PVT	PR:1KE; 12/10 →	330	22
A4 (8W2, B9) 05/15 →										
1.4 TFSI	110	08/15 →	●		DFV0814	DFX0814	PVT	PR:1LA; PR:1LB	314	25
	110	08/15 →		●	DFV1272		PVT	PR:1KF; PR:1KJ	330	22
2.0 TDI	90	05/16 →	●		DFV0814	DFX0814	PVT	PR:1LB; PR:1LA	314	25
	90	05/16 →		●	DFV1272		PVT	PR:1KJ; PR:1KF	330	22
	100	05/15 →	●		DFV0814	DFX0814	PVT	PR:1LA; PR:1LB	314	25
	100	05/15 →		●	DFV1272		PVT	PR:1KF; PR:1KJ	330	22
	110	05/15 →	●		DFV0814	DFX0814	PVT	PR:1LB; PR:1LA	314	25
	110	05/15 →		●	DFV1272		PVT	PR:1KJ; PR:1KF	330	22
	140	05/15 →	●		DFV0814	DFX0814	PVT	PR:1LA; PR:1LB	314	25
	140	05/15 →		●	DFV1272		PVT	PR:1KJ; PR:1KF	330	22
2.0 TDI quattro	110	09/16 →	●		DFV0814	DFX0814	PVT	PR:1LA; PR:1LB	314	25
	110	09/16 →		●	DFV1272		PVT	PR:1KF; PR:1KJ	330	22
	120	09/16 →	●		DFV0814	DFX0814	PVT	PR:1LA; PR:1LB	314	25
	120	09/16 →		●	DFV1272		PVT	PR:1KF; PR:1KJ	330	22
	140	09/15 →	●		DFV0814	DFX0814	PVT	PR:1LB; PR:1LA	314	25
	140	09/15 →		●	DFV1272		PVT	PR:1KF; PR:1KJ	330	22
2.0 TFSI	140	05/15 →	●		DFV0814	DFX0814	PVT	PR:1LA; PR:1LB	314	25
	140	05/15 →		●	DFV1272		PVT	PR:1KF; PR:1KJ	330	22
	183	11/15 →	●		DFV0814	DFX0814	PVT	PR:1LB; PR:1LA	314	25
	183	11/15 →		●	DFV1272		PVT	PR:1KJ; PR:1KF	330	22
	185	05/15 →	●		DFV0814	DFX0814	PVT	PR:1LA; PR:1LB	314	25
	185	05/15 →		●	DFV1272		PVT	PR:1KF; PR:1KJ	330	22
2.0 TFSI quattro	183	11/15 →	●		DFV0814	DFX0814	PVT	PR:1LA; PR:1LB	314	25
	183	11/15 →		●	DFV1272		PVT	PR:1KJ; PR:1KF	330	22
	185	05/15 →	●		DFV0814	DFX0814	PVT	PR:1LB; PR:1LA	314	25
	185	05/15 →		●	DFV1272		PVT	PR:1KF; PR:1KJ	330	22
3.0 TDI	160	09/15 →	●		DFV0814	DFX0814	PVT	PR:1LA; PR:1LB	314	25
	160	09/15 →		●	DFV1272		PVT	PR:1KJ; PR:1KF	330	22
3.0 TDI quattro	160	09/15 →	●		DFV0814	DFX0814	PVT	PR:1LA; PR:1LB	314	25
	160	09/15 →		●	DFV1272		PVT	PR:1KF; PR:1KJ	330	22
	200	05/15 →	●		DFV0814	DFX0814	PVT	PR:1LA; PR:1LB	314	25
	200	05/15 →		●	DFV1272		PVT	PR:1KJ; PR:1KF	330	22
S4 quattro	260	05/16 →	●		DFV1272		PVT	PR:2EJ	330	22
A4 Allroad (8KH, B8) 04/09 → 05/16										
2.0 TDI quattro	100	09/09 → 05/16	●		DFV0815	DFX0815	PVT	PR:1LA; → 06/11	320	30
	100	09/09 → 05/16	●		DFV0814	DFX0814	PVT	PR:1LY; PR:1LT	314	25
	100	09/09 → 05/16	●		DFV1275		PVT	PR:1LA; 07/11 →	320	30
	100	09/09 → 05/16		●	DFV0950	DFX0950	S	PR:1KW	300	12
	105	09/09 → 05/16	●		DFV0815	DFX0815	PVT	PR:1LA; → 06/11	320	30
	105	09/09 → 05/16	●		DFV0814	DFX0814	PVT	PR:1LT; PR:1LY	314	25
	105	09/09 → 05/16	●		DFV1275		PVT	PR:1LA; 07/11 →	320	30
	105	09/09 → 05/16		●	DFV0950	DFX0950	S	PR:1KW	300	12
	110	05/13 → 05/16	●		DFV0814	DFX0814	PVT	PR:1LT; PR:1LY	314	25

Per le applicazioni precedenti il 1998 e per i nuovi modelli consultate il nostro sito.

	kw			MAGNETI MARELLI						Ø	TH
				STD	UV Coated	Max	Xtra				

AUDI

A4 Allroad (8KH, B8) 04/09 → 05/16

2.0 TDI quattro	110	05/13 → 05/16	●		DFV1275			PVT	PR:1LA	320	30
	110	05/13 → 05/16		●	DFV0950	DFX0950	S		PR:1KW; PR:GP0; PR:GP2; PR:GP1	300	12
	120	04/09 → 05/16	●		DFV0815	DFX0815	PVT		PR:1LA; → 06/11	320	30
	120	04/09 → 05/16	●		DFV0814	DFX0814	PVT		PR:1LY; PR:1LT	314	25
	120	04/09 → 05/16	●		DFV1275		PVT		PR:1LA; 07/11 →	320	30
	120	04/09 → 05/16		●	DFV0950	DFX0950	S		PR:1KW	300	12
	125	04/09 → 05/16	●		DFV0815	DFX0815	PVT		PR:1LA; → 06/11	320	30
	125	04/09 → 05/16	●		DFV0814	DFX0814	PVT		PR:1LT; PR:1LY	314	25
	125	04/09 → 05/16	●		DFV1275		PVT		PR:1LA; 07/11 →	320	30
	125	04/09 → 05/16		●	DFV0950	DFX0950	S		PR:1KW	300	12
	130	11/11 → 05/16	●		DFV0814	DFX0814	PVT		PR:1LT; PR:1LY	314	25
	130	11/11 → 05/16	●		DFV1275		PVT		PR:1LA	320	30
	130	11/11 → 05/16		●	DFV0950	DFX0950	S		PR:1KW; PR:GP0; PR:GP1; PR:GP2	300	12
	140	09/13 → 05/16	●		DFV0814	DFX0814	PVT		PR:1LT; PR:1LY	314	25
2.0 TFSI quattro	140	09/13 → 05/16	●		DFV1275		PVT		PR:1LA	320	30
	140	09/13 → 05/16		●	DFV0950	DFX0950	S		PR:GP0; PR:1KW; PR:GP2; PR:GP1	300	12
	155	04/09 → 05/16	●		DFV0815	DFX0815	PVT		PR:1LA; → 06/11	320	30
	155	04/09 → 05/16	●		DFV0814	DFX0814	PVT		PR:1LY; PR:1LT	314	25
	155	04/09 → 05/16	●		DFV1275		PVT		PR:1LA; 07/11 →	320	30
	155	04/09 → 05/16		●	DFV0950	DFX0950	S		PR:1KW	300	12
	162	05/13 → 05/16	●		DFV0814	DFX0814	PVT		PR:1LT; PR:1LY	314	25
	162	05/13 → 05/16	●		DFV1273		PVT		PR:1LD	345	30
	162	05/13 → 05/16	●		DFV1275		PVT		PR:1LA	320	30
	162	05/13 → 05/16		●	DFV0950	DFX0950	S		PR:1KW; PR:GP1; PR:GP2; PR:GP0	300	12
	162	05/13 → 05/16		●	DFV1272		PVT		PR:1KP	330	22
	165	05/13 → 05/16	●		DFV0814	DFX0814	PVT		PR:1LY; PR:1LT	314	25
	165	05/13 → 05/16	●		DFV1273		PVT		PR:1LD	345	30
	165	05/13 → 05/16	●		DFV1275		PVT		PR:1LA	320	30
3.0 TDI quattro	165	05/13 → 05/16		●	DFV0950	DFX0950	S		PR:1KW; PR:GP0; PR:GP2; PR:GP1	300	12
	165	05/13 → 05/16		●	DFV1272		PVT		PR:1KP	330	22
	176	04/09 → 01/12	●		DFV0815	DFX0815	PVT		PR:1LA; → 06/11	320	30
	176	04/09 → 01/12	●		DFV0814	DFX0814	PVT		PR:1LT; PR:1LY	314	25
	176	04/09 → 01/12	●		DFV1275		PVT		PR:1LA; 07/11 →	320	30
	176	04/09 → 01/12		●	DFV0950	DFX0950	S		PR:1KW	300	12
	180	01/12 → 05/16	●		DFV0814	DFX0814	PVT		PR:1LT; PR:1LY	314	25
	180	01/12 → 05/16	●		DFV1275		PVT		PR:1LA	320	30

A4 Allroad (8WH, B9) 01/16 →

2.0 TDI quattro	120	05/16 →	●		DFV0814	DFX0814	PVT		PR:1LB; PR:1LA	314	25
	120	05/16 →		●	DFV1272		PVT		PR:1KJ; PR:1KF	330	22
	140	01/16 →	●		DFV0814	DFX0814	PVT		PR:1LB; PR:1LA	314	25
	140	01/16 →		●	DFV1272		PVT		PR:1KF; PR:1KJ	330	22
2.0 TFSI quattro	183	05/16 →	●		DFV0814	DFX0814	PVT		PR:1LA; PR:1LB	314	25
	183	05/16 →		●	DFV1272		PVT		PR:1KF; PR:1KJ	330	22
	185	01/16 →	●		DFV0814	DFX0814	PVT		PR:1LB; PR:1LA	314	25
	185	01/16 →		●	DFV1272		PVT		PR:1KF; PR:1KJ	330	22
3.0 TDI quattro	160	01/16 →	●		DFV0814	DFX0814	PVT		PR:1LA; PR:1LB	314	25
	160	01/16 →		●	DFV1272		PVT		PR:1KF; PR:1KJ	330	22
	200	01/16 →	●		DFV0814	DFX0814	PVT		PR:1LA; PR:1LB	314	25
	200	01/16 →		●	DFV1272		PVT		PR:1KF; PR:1KJ	330	22

A4 Avant (8D5, B5) 11/94 → 09/01

1.6	74	11/94 → 09/01	●		DF0015			S	→ 8D-V-169695	280	13
	74	11/94 → 09/01	●		DFV0499	DFX0499	V		8D-V-169696 →	280	22
	74	11/94 → 09/01		●	DF0127			S	-ABS ring	245	10

For applications older than 1998 and new models, please visit our website.

	kw			MAGNETI MARELLI			Ø	TH
				STD UV Coated Max Xtra				

AUDI

A4 Avant (8D5, B5) 11/94 → 09/01

Model	Power (kw)	Year Range	ABS	DFV	DFM	DFX	V	Notes	Ø	TH
1.6	75	07/00 → 09/01	●	DF0015			S	→ 8D-V-169695	280	13
	75	07/00 → 09/01	●	DFV0499		DFX0499	V	8D-V-169696 →	280	22
	75	07/00 → 09/01	●	DF0127			S	-ABS ring	245	10
1.8	85	07/95 → 09/01	●	DFV0012			S	→ 8D-V-054061	288	15
	85	07/95 → 09/01	●	DFV0499		DFX0499	V	8D-V-054062 →	280	22
	85	07/95 → 09/01	●	DF0127			S	-ABS ring	245	10
	92	02/96 → 09/01	●	DFV0012			S	→ 8D-V-054061	288	15
	92	02/96 → 09/01	●	DFV0499		DFX0499	V	8D-V-054062 →	280	22
	92	02/96 → 09/01	●	DF0127			S	-ABS ring	245	10
1.8 quattro	85	07/95 → 09/01	●	DFV0012			S	→ 8D-V-054061	288	15
	85	07/95 → 09/01	●	DFV0499		DFX0499	V	8D-V-054062 →	280	22
	85	07/95 → 09/01	●	DFV0128			S		245	10
	92	01/96 → 09/01	●	DFV0012			S	→ 8D-V-054061	288	15
	92	01/96 → 09/01	●	DFV0499		DFX0499	V	8D-V-054062 →	280	22
	92	01/96 → 09/01	●	DFV0128			S		245	10
1.8 T	110	03/96 → 09/01	●	DFV0013	DFM0013	DFX0013	V		288	25
	110	03/96 → 09/01	●	DF0127			S	-ABS ring	245	10
	132	12/97 → 09/01	●	DFV0013	DFM0013	DFX0013	V		288	25
	132	12/97 → 09/01	●	DF0127			S	-ABS ring	245	10
1.8 T quattro	110	01/96 → 09/01	●	DFV0013	DFM0013	DFX0013	V		288	25
	110	01/96 → 09/01	●	DFV0128			S		245	10
	132	12/97 → 09/01	●	DFV0013	DFM0013	DFX0013	V		288	25
	132	12/97 → 09/01	●	DFV0128			S		245	10
1.9 DUO	66	03/98 → 09/01	●	DF0015			S	→ 8D-V-169695	280	13
	66	03/98 → 09/01	●	DFV0499		DFX0499	V	8D-V-169696 →	280	22
	66	03/98 → 09/01	●	DF0127			S	-ABS ring	245	10
1.9 TDI	55	03/96 → 09/01	●	DF0015			S	→ 8D-V-169695	280	13
	55	03/96 → 09/01	●	DFV0499		DFX0499	V	8D-V-169696 →	280	22
	55	03/96 → 09/01	●	DF0127			S	-ABS ring	245	10
	66	02/96 → 09/01	●	DF0015			S	→ 8D-V-169695	280	13
	66	02/96 → 09/01	●	DFV0499		DFX0499	V	8D-V-169696 →	280	22
	66	02/96 → 09/01	●	DF0127			S	-ABS ring	245	10
	81	02/96 → 09/01	●	DFV0013	DFM0013	DFX0013	V		288	25
	81	02/96 → 09/01	●	DF0127			S	-ABS ring	245	10
	85	03/00 → 09/01	●	DFV0013	DFM0013	DFX0013	V		288	25
85	03/00 → 09/01	●	DF0127			S	-ABS ring	245	10	
1.9 TDI quattro	81	09/96 → 09/01	●	DFV0013	DFM0013	DFX0013	V		288	25
	81	09/96 → 09/01	●	DFV0128			S		245	10
	85	03/00 → 09/01	●	DFV0013	DFM0013	DFX0013	V		288	25
	85	03/00 → 09/01	●	DFV0128			S		245	10
2.4	120	08/97 → 09/01	●	DFV0013	DFM0013	DFX0013	V		288	25
	120	08/97 → 09/01	●	DF0127			S	-ABS ring	245	10
	121	03/97 → 09/01	●	DFV0013	DFM0013	DFX0013	V		288	25
	121	03/97 → 09/01	●	DF0127			S	-ABS ring	245	10
2.4 quattro	120	08/97 → 09/01	●	DFV0013	DFM0013	DFX0013	V		288	25
	120	08/97 → 09/01	●	DFV0128			S		245	10
	121	03/97 → 09/01	●	DFV0013	DFM0013	DFX0013	V		288	25
	121	03/97 → 09/01	●	DFV0128			S		245	10
2.5 TDI	110	09/97 → 09/01	●	DFV0013	DFM0013	DFX0013	V		288	25
	110	09/97 → 09/01	●	DF0127			S	-ABS ring	245	10
2.5 TDI quattro	110	09/97 → 09/01	●	DFV0013	DFM0013	DFX0013	V		288	25
	110	09/97 → 09/01	●	DFV0128			S		245	10
2.6	110	02/96 → 09/01	●	DFV0013	DFM0013	DFX0013	V		288	25
	110	02/96 → 09/01	●	DF0127			S	-ABS ring	245	10

Per le applicazioni precedenti il 1998 e per i nuovi modelli consultate il nostro sito.

		kw				MAGNETI MARELLI						Ø	TH
						STD	UV Coated	Max	Xtra				

AUDI

A4 Avant (8D5, B5) 11/94 → 09/01

2.6 quattro	110	01/96 → 09/01	●		DFV0013	DFM0013	DFX0013	V		288	25
	110	01/96 → 09/01		●	DFV0128			S		245	10
2.8	140	03/99 → 09/00	●		DFV0013	DFM0013	DFX0013	V		288	25
	140	03/99 → 09/00		●	DF0127			S	-ABS ring	245	10
	142	10/96 → 09/01	●		DFV0013	DFM0013	DFX0013	V		288	25
	142	10/96 → 09/01		●	DF0127			S	-ABS ring	245	10
2.8 quattro	140	03/99 → 09/00	●		DFV0013	DFM0013	DFX0013	V		288	25
	140	03/99 → 09/00		●	DFV0128			S		245	10
	142	10/96 → 09/01	●		DFV0013	DFM0013	DFX0013	V		288	25
	142	10/96 → 09/01		●	DFV0128			S		245	10
S4 quattro	195	09/97 → 09/01	●		DFV0018	DFM0018		PVT		321	30
	195	09/97 → 09/01		●	DFV0128			S	→ 02/99	245	10
	195	09/97 → 09/01		●	DFV0754			V	03/99 →	256	22

A4 Avant (8E5, B6) 04/01 → 12/04

1.6	75	09/01 → 12/04	●		DFV0013	DFM0013	DFX0013	V	PR:1LB; PR:1LE	288	25
	75	09/01 → 12/04	●		DFV0499		DFX0499	V	PR:1LO; PR:1LZ	280	22
	75	09/01 → 12/04		●	DFV0122	DFM0122	DFX0122	S		245	10
1.8 T	110	09/01 → 07/02	●		DFV0013	DFM0013	DFX0013	V	PR:1LB; PR:1LE	288	25
	110	09/01 → 07/02	●		DFV0016	DFM0016	DFX0016	V	PR:1LT; PR:1LF	312	25
	110	09/01 → 07/02		●	DFV0122	DFM0122	DFX0122	S	PR:1KD	245	10
	110	09/01 → 07/02		●	DFV0134			S	PR:1KP	255	12
	120	07/02 → 12/04	●		DFV0016	DFM0016	DFX0016	V	PR:1LT; PR:1LF	312	25
	120	07/02 → 12/04		●	DFV0122	DFM0122	DFX0122	S	PR:1KD	245	10
	120	07/02 → 12/04		●	DFV0134			S	PR:1KP	255	12
	140	11/02 → 12/04	●		DFV0016	DFM0016	DFX0016	V	PR:1LF; PR:1LT	312	25
	140	11/02 → 12/04		●	DFV0122	DFM0122	DFX0122	S	PR:1KD	245	10
	140	11/02 → 12/04		●	DFV0134			S	PR:1KP	255	12
1.8 T quattro	110	09/01 → 07/02	●		DFV0013	DFM0013	DFX0013	V	PR:1LB; PR:1LE	288	25
	110	09/01 → 07/02	●		DFV0016	DFM0016	DFX0016	V	PR:1LT; PR:1LF	312	25
	110	09/01 → 07/02		●	DFV0122	DFM0122	DFX0122	S	PR:1KD	245	10
	110	09/01 → 07/02		●	DFV0134			S	PR:1KP	255	12
	120	07/02 → 12/04	●		DFV0016	DFM0016	DFX0016	V	PR:1LT; PR:1LF	312	25
	120	07/02 → 12/04		●	DFV0122	DFM0122	DFX0122	S	PR:1KD	245	10
	120	07/02 → 12/04		●	DFV0134			S	PR:1KP	255	12
	125	09/01 → 12/04	●		DFV0016	DFM0016	DFX0016	V	PR:1LF; PR:1LT	312	25
	125	09/01 → 12/04		●	DFV0122	DFM0122	DFX0122	S	PR:1KD	245	10
	125	09/01 → 12/04		●	DFV0134			S	PR:1KP	255	12
	140	11/02 → 12/04	●		DFV0016	DFM0016	DFX0016	V	PR:1LT; PR:1LF	312	25
	140	11/02 → 12/04		●	DFV0122	DFM0122	DFX0122	S	PR:1KD	245	10
1.9 TDI	74	11/01 → 12/04	●		DFV0013	DFM0013	DFX0013	V	PR:1LB; PR:1LE	288	25
	74	11/01 → 12/04	●		DFV0499		DFX0499	V	PR:1LO; PR:1LZ	280	22
	74	11/01 → 12/04		●	DFV0122	DFM0122	DFX0122	S		245	10
	85	06/04 → 12/04	●		DFV0013	DFM0013	DFX0013	V	PR:1LB; PR:1LE	288	25
	85	06/04 → 12/04	●		DFV0499		DFX0499	V	PR:1LZ; PR:1LO	280	22
	85	06/04 → 12/04		●	DFV0122	DFM0122	DFX0122	S		245	10
	96	09/01 → 12/04	●		DFV0013	DFM0013	DFX0013	V	PR:1LB; PR:1LE	288	25
	96	09/01 → 12/04	●		DFV0499		DFX0499	V	PR:1LO; PR:1LZ	280	22
	96	09/01 → 12/04	●		DFV0016	DFM0016	DFX0016	V	PR:1LF; PR:1LT	312	25
	96	09/01 → 12/04		●	DFV0122	DFM0122	DFX0122	S	PR:1KD	245	10
1.9 TDI quattro	96	09/01 → 12/04		●	DFV0134			S	PR:1KP	255	12
	96	11/01 → 12/04	●		DFV0013	DFM0013	DFX0013	V	PR:1LB; PR:1LE	288	25
	96	11/01 → 12/04	●		DFV0499		DFX0499	V	PR:1LZ; PR:1LO	280	22
	96	11/01 → 12/04	●		DFV0016	DFM0016	DFX0016	V	PR:1LT; PR:1LF	312	25

For applications older than 1998 and new models, please visit our website.

	kw						Ø	TH
				STD UV Coated Max Xtra				

AUDI

A4 Avant (8E5, B6) 04/01 → 12/04	
1.9 TDI quattro	96 11/01 → 12/04 ● ● DFV0122 DFM0122 DFX0122 S PR:1KD 245 10
	96 11/01 → 12/04 ● ● DFV0134 S PR:1KP 255 12
2.0	96 09/01 → 12/04 ● ● DFV0013 DFM0013 DFX0013 V PR:1LB; PR:1LE 288 25
	96 09/01 → 12/04 ● ● DFV0499 DFX0499 V PR:1LO; PR:1LZ 280 22
	96 09/01 → 12/04 ● ● DFV0016 DFM0016 DFX0016 V PR:1LT; PR:1LF 312 25
	96 09/01 → 12/04 ● ● DFV0122 DFM0122 DFX0122 S PR:1KD 245 10
	96 09/01 → 12/04 ● ● DFV0134 S PR:1KP 255 12
2.0 FSI	110 07/02 → 12/04 ● ● DFV0013 DFM0013 DFX0013 V PR:1LB; PR:1LE 288 25
	110 07/02 → 12/04 ● ● DFV0016 DFM0016 DFX0016 V PR:1LT; PR:1LF 312 25
	110 07/02 → 12/04 ● ● DFV0122 DFM0122 DFX0122 S PR:1KD 245 10
	110 07/02 → 12/04 ● ● DFV0134 S PR:1KP 255 12
2.4	120 09/01 → 12/04 ● ● DFV0016 DFM0016 DFX0016 V PR:1LT; PR:1LF 312 25
	120 09/01 → 12/04 ● ● DFV0134 S 255 12
	125 09/01 → 12/04 ● ● DFV0016 DFM0016 DFX0016 V PR:1LF; PR:1LT 312 25
	125 09/01 → 12/04 ● ● DFV0134 S 255 12
2.5 TDI	114 09/01 → 07/02 ● ● DFV0016 DFM0016 DFX0016 V PR:1LT; PR:1LF 312 25
	114 09/01 → 07/02 ● ● DFV0134 S 255 12
	120 07/02 → 12/04 ● ● DFV0016 DFM0016 DFX0016 V PR:1LT; PR:1LF 312 25
2.5 TDI quattro	132 09/01 → 12/04 ● ● DFV0016 DFM0016 DFX0016 V PR:1LT; PR:1LF 312 25
	132 09/01 → 12/04 ● ● DFV0134 S 255 12
3.0	160 04/01 → 12/04 ● ● DFV0016 DFM0016 DFX0016 V PR:1LF; PR:1LT 312 25
	160 04/01 → 12/04 ● ● DFV0134 S 255 12
	162 09/01 → 12/04 ● ● DFV0016 DFM0016 DFX0016 V PR:1LT; PR:1LF 312 25
	162 09/01 → 12/04 ● ● DFV0134 S 255 12
3.0 quattro	160 04/01 → 12/04 ● ● DFV0016 DFM0016 DFX0016 V PR:1LF; PR:1LT 312 25
	160 04/01 → 12/04 ● ● DFV0134 S 255 12
	162 09/01 → 12/04 ● ● DFV0016 DFM0016 DFX0016 V PR:1LT; PR:1LF 312 25
	162 09/01 → 12/04 ● ● DFV0134 S 255 12
S4 quattro	253 03/03 → 12/04 ● ● DFV1135 V PR:1LJ 345 30
	253 03/03 → 12/04 ● ● DFV0981 V 300 22
A4 Avant (8ED, B7) 11/04 → 06/08	
1.6	75 11/04 → 06/08 ● ● DFV0013 DFM0013 DFX0013 V PR:1LB; PR:1LE 288 25
	75 11/04 → 06/08 ● ● DFV0499 DFX0499 V PR:1LZ 280 22
	75 11/04 → 06/08 ● ● DFV0122 DFM0122 DFX0122 S PR:1KD 245 10
	75 11/04 → 06/08 ● ● DFV0134 S PR:1KP 255 12
1.8 T	120 11/04 → 06/08 ● ● DFV0016 DFM0016 DFX0016 V PR:1LT; PR:1LF 312 25
	120 11/04 → 06/08 ● ● DFV0752 V PR:1LA 320 30
	120 11/04 → 06/08 ● ● DFV0134 S PR:1KP 255 12
1.8 T quattro	120 11/04 → 06/08 ● ● DFV0016 DFM0016 DFX0016 V PR:1LF; PR:1LT 312 25
	120 11/04 → 06/08 ● ● DFV0752 V PR:1LA 320 30
	120 11/04 → 06/08 ● ● DFV0134 S PR:1KP 255 12
1.9 TDI	85 11/04 → 06/08 ● ● DFV0013 DFM0013 DFX0013 V PR:1LB; PR:1LE 288 25
	85 11/04 → 06/08 ● ● DFV0499 DFX0499 V PR:1LZ 280 22
	85 11/04 → 06/08 ● ● DFV0122 DFM0122 DFX0122 S PR:1KD 245 10
	85 11/04 → 06/08 ● ● DFV0134 S PR:1KP 255 12
2.0	96 11/04 → 06/08 ● ● DFV0013 DFM0013 DFX0013 V PR:1LB; PR:1LE 288 25
	96 11/04 → 06/08 ● ● DFV1019 V PR:1LC 320 30
	96 11/04 → 06/08 ● ● DFV0122 DFM0122 DFX0122 S PR:1KD 245 10
	96 11/04 → 06/08 ● ● DFV0134 S PR:1KP 255 12
2.0 TDI	89 09/05 → 09/06 ● ● DFV0013 DFM0013 DFX0013 V PR:1LB; PR:1LE 288 25
	89 09/05 → 09/06 ● ● DFV0499 DFX0499 V PR:1LZ 280 22
	89 09/05 → 09/06 ● ● DFV0122 DFM0122 DFX0122 S PR:1KD 245 10
	89 09/05 → 09/06 ● ● DFV0134 S PR:1KP 255 12

Per le applicazioni precedenti il 1998 e per i nuovi modelli consultate il nostro sito.

		kw				MAGNETI MARELLI						Ø	TH
						STD	UV Coated	Max	Xtra				

AUDI

A4 Avant (8ED, B7) 11/04 → 06/08

2.0 TDI	93	11/05 → 11/06	●		DFV0013	DFM0013	DFX0013	V	PR:1LB; PR:1LE	288	25
	93	11/05 → 11/06	●		DFV0499		DFX0499	V	PR:1LO; PR:1LZ	280	22
	93	11/05 → 11/06		●	DFV0122	DFM0122	DFX0122	S	PR:1KD	245	10
	93	11/05 → 11/06		●	DFV0134			S	PR:1KP	255	12
	100	11/04 → 06/08	●		DFV0013	DFM0013	DFX0013	V	PR:1LB; PR:1LE	288	25
	100	11/04 → 06/08		●	DFV0122	DFM0122	DFX0122	S	PR:1KD	245	10
	100	11/04 → 06/08		●	DFV0134			S	PR:1KP	255	12
	103	11/04 → 06/08	●		DFV0013	DFM0013	DFX0013	V	PR:1LB; PR:1LE	288	25
	103	11/04 → 06/08		●	DFV0122	DFM0122	DFX0122	S	PR:1KD	245	10
	103	11/04 → 06/08		●	DFV0134			S	PR:1KP	255	12
	120	06/06 → 06/08	●		DFV0016	DFM0016	DFX0016	V	PR:1LT; PR:1LF	312	25
	120	06/06 → 06/08	●		DFV1019			V	PR:1LC	320	30
	120	06/06 → 06/08		●	DFV0134			S	PR:1KP	255	12
	125	06/06 → 06/08	●		DFV0016	DFM0016	DFX0016	V	PR:1LF; PR:1LT	312	25
	125	06/06 → 06/08	●		DFV1019			V	PR:1LC	320	30
125	06/06 → 06/08		●	DFV0134			S	PR:1KP	255	12	
2.0 TDI 16V	103	11/04 → 06/08	●		DFV0013	DFM0013	DFX0013	V	PR:1LB; PR:1LE	288	25
	103	11/04 → 06/08		●	DFV0122	DFM0122	DFX0122	S	PR:1KD	245	10
	103	11/04 → 06/08		●	DFV0134			S	PR:1KP	255	12
2.0 TDI quattro	103	01/06 → 06/08	●		DFV0013	DFM0013	DFX0013	V	PR:1LB; PR:1LE	288	25
	103	01/06 → 06/08		●	DFV0122	DFM0122	DFX0122	S	PR:1KD	245	10
	103	01/06 → 06/08		●	DFV0134			S	PR:1KP	255	12
	120	06/06 → 06/08	●		DFV0016	DFM0016	DFX0016	V	PR:1LT; PR:1LF	312	25
	120	06/06 → 06/08	●		DFV1019			V	PR:1LC	320	30
	120	06/06 → 06/08		●	DFV0122	DFM0122	DFX0122	S	PR:1KD	245	10
	120	06/06 → 06/08		●	DFV0134			S	PR:1KP	255	12
	125	06/06 → 06/08	●		DFV0016	DFM0016	DFX0016	V	PR:1LF; PR:1LT	312	25
	125	06/06 → 06/08	●		DFV1019			V	PR:1LC	320	30
	125	06/06 → 06/08		●	DFV0122	DFM0122	DFX0122	S	PR:1KD	245	10
	125	06/06 → 06/08		●	DFV0134			S	PR:1KP	255	12
2.0 TFSI	125	10/06 → 06/08	●		DFV0016	DFM0016	DFX0016	V	PR:1LT; PR:1LF	312	25
	125	10/06 → 06/08	●		DFV1019			V	PR:1LC	320	30
	125	10/06 → 06/08		●	DFV0134			S	PR:1KP	255	12
	147	11/04 → 06/08	●		DFV0752			V	PR:1LA	320	30
	147	11/04 → 06/08	●		DFV1019			V	PR:1LC	320	30
	147	11/04 → 06/08		●	DFV0753			S	PR:1KW	288	12
	162	06/05 → 06/08	●		DFV0752			V	PR:1LA	320	30
	162	06/05 → 06/08	●		DFV1019			V	PR:1LC	320	30
	162	06/05 → 06/08		●	DFV0753			S	PR:1KW	288	12
2.0 TFSI quattro	147	11/04 → 06/08	●		DFV0752			V	PR:1LA	320	30
	147	11/04 → 06/08	●		DFV1019			V	PR:1LC	320	30
	147	11/04 → 06/08		●	DFV0753			S	PR:1KW	288	12
	162	06/05 → 06/08	●		DFV0752			V	PR:1LA	320	30
	162	06/05 → 06/08	●		DFV1019			V	PR:1LC	320	30
	162	06/05 → 06/08		●	DFV0753			S	PR:1KW	288	12
2.5 TDI	120	11/04 → 05/06	●		DFV0752			V	PR:1LA	320	30
	120	11/04 → 05/06	●		DFV1019			V	PR:1LC	320	30
	120	11/04 → 05/06		●	DFV0753			S	PR:1KW	288	12
2.7 TDI	120	11/05 → 03/08	●		DFV0752			V	PR:1LA	320	30
	120	11/05 → 03/08	●		DFV1019			V	PR:1LC	320	30
	120	11/05 → 03/08		●	DFV0753			S	PR:1KW	288	12
	132	01/06 → 06/08	●		DFV0752			V	PR:1LA	320	30
	132	01/06 → 06/08	●		DFV1019			V	PR:1LC	320	30
	132	01/06 → 06/08		●	DFV0753			S	PR:1KW	288	12

For applications older than 1998 and new models, please visit our website.

	kw						Ø	TH
				STD UV Coated Max Xtra				

AUDI

A4 Avant (8ED, B7) 11/04 → 06/08

3.0	160	11/04 → 05/06	●		DFV0752		V	PR:1LA	320	30
	160	11/04 → 05/06	●		DFV1019		V	PR:1LC	320	30
	160	11/04 → 05/06		●	DFV0753		S	PR:1KW	288	12
3.0 quattro	160	11/04 → 07/06	●		DFV0752		V	PR:1LA	320	30
	160	11/04 → 07/06	●		DFV1019		V	PR:1LC	320	30
	160	11/04 → 07/06		●	DFV0753		S	PR:1KW	288	12
3.0 TDI quattro	150	11/04 → 06/08	●		DFV0752		V	PR:1LA	320	30
	150	11/04 → 06/08	●		DFV1019		V	PR:1LC	320	30
	150	11/04 → 06/08		●	DFV0753		S	PR:1KW	288	12
	171	01/06 → 06/08	●		DFV0752		V	PR:1LA	320	30
	171	01/06 → 06/08	●		DFV1019		V	PR:1LC	320	30
3.2 FSI	188	01/05 → 06/08	●		DFV0752		V	PR:1LA	320	30
	188	01/05 → 06/08	●		DFV1019		V	PR:1LC	320	30
	188	01/05 → 06/08		●	DFV0753		S	PR:1KW	288	12
3.2 FSI quattro	188	01/05 → 06/08	●		DFV0752		V	PR:1LA	320	30
	188	01/05 → 06/08	●		DFV1019		V	PR:1LC	320	30
	188	01/05 → 06/08		●	DFV0753		S	PR:1KW	288	12
S4 quattro	253	11/04 → 06/08	●		DFV1135		V	PR:1LJ	345	30
	253	11/04 → 06/08		●	DFV0981		V		300	22

A4 Avant (8K5, B8) 11/07 → 12/15

1.8 TFSI	88	04/08 → 12/15	●		DFV0815	DFX0815	PVT	PR:1LA; → 06/11	320	30
	88	04/08 → 12/15	●		DFV0814	DFX0814	PVT	PR:1LT; PR:1LY	314	25
	88	04/08 → 12/15	●		DFV1273		PVT	PR:1LD	345	30
	88	04/08 → 12/15	●		DFV1275		PVT	PR:1LA; PR:1LB; 07/11 →	320	30
	88	04/08 → 12/15		●	DFV0950	DFX0950	S	PR:1KW	300	12
	88	04/08 → 12/15		●	DFV1272		PVT	PR:1KP	330	22
	118	11/07 → 03/12	●		DFV0815	DFX0815	PVT	PR:1LA; → 06/11	320	30
	118	11/07 → 03/12	●		DFV0814	DFX0814	PVT	PR:1LT; PR:1LY	314	25
	118	11/07 → 03/12	●		DFV1273		PVT	PR:1LD	345	30
	118	11/07 → 03/12	●		DFV1275		PVT	PR:1LA; PR:1LB; 07/11 →	320	30
	118	11/07 → 03/12		●	DFV0950	DFX0950	S	PR:1KW	300	12
	118	11/07 → 03/12		●	DFV1272		PVT	PR:1KP	330	22
	125	11/11 → 12/15	●		DFV0814	DFX0814	PVT	PR:1LT; PR:1LY	314	25
	125	11/11 → 12/15	●		DFV1273		PVT	PR:1LD	345	30
	1.8 TFSI quattro	125	11/11 → 12/15	●		DFV1275		PVT	PR:1LA; PR:1LB	320
125		11/11 → 12/15		●	DFV0950	DFX0950	S	PR:1KW; PR:2EH	300	12
125		11/11 → 12/15		●	DFV1272		PVT	PR:1KP	330	22
118		09/08 → 03/12	●		DFV0815	DFX0815	PVT	PR:1LA; → 06/11	320	30
118		09/08 → 03/12	●		DFV0814	DFX0814	PVT	PR:1LY; PR:1LT	314	25
118		09/08 → 03/12	●		DFV1273		PVT	PR:1LD	345	30
118		09/08 → 03/12	●		DFV1275		PVT	PR:1LA; PR:1LB; 07/11 →	320	30
118		09/08 → 03/12		●	DFV0950	DFX0950	S	PR:1KW	300	12
118		09/08 → 03/12		●	DFV1272		PVT	PR:1KP	330	22
125		11/11 → 12/15	●		DFV0814	DFX0814	PVT	PR:1LT; PR:1LY	314	25
125		11/11 → 12/15	●		DFV1273		PVT	PR:1LD	345	30
125		11/11 → 12/15	●		DFV1275		PVT	PR:1LA; PR:1LB	320	30
125		11/11 → 12/15		●	DFV0950	DFX0950	S	PR:1KW; PR:2EH	300	12
125		11/11 → 12/15		●	DFV1272		PVT	PR:1KP	330	22
2.0 TDI		88	06/08 → 12/15	●		DFV0815	DFX0815	PVT	PR:1LA; → 06/11	320
	88	06/08 → 12/15	●		DFV0814	DFX0814	PVT	PR:1LT; PR:1LY	314	25
	88	06/08 → 12/15	●		DFV1273		PVT	PR:1LD	345	30
	88	06/08 → 12/15	●		DFV1275		PVT	PR:1LA; PR:1LB; 07/11 →	320	30
	88	06/08 → 12/15		●	DFV0950	DFX0950	S	PR:1KW	300	12

Per le applicazioni precedenti il 1998 e per i nuovi modelli consultate il nostro sito.



kw



Ø

TH

STD UV Coated Max Xtra

AUDI

A4 Avant (8K5, B8) 11/07 → 12/15

2.0 TDI	88	06/08 → 12/15	•	DFV1272		PVT	PR:1KP	330	22
	100	04/08 → 12/15	•	DFV0815	DFX0815	PVT	PR:1LA; → 06/11	320	30
	100	04/08 → 12/15	•	DFV0814	DFX0814	PVT	PR:1LY; PR:1LT	314	25
	100	04/08 → 12/15	•	DFV1273		PVT	PR:1LD	345	30
	100	04/08 → 12/15	•	DFV1275		PVT	PR:1LA; PR:1LB; 07/11 →	320	30
	100	04/08 → 12/15	•	DFV0950	DFX0950	S	PR:1KW	300	12
	100	04/08 → 12/15	•	DFV1272		PVT	PR:1KP	330	22
	105	04/08 → 12/15	•	DFV0815	DFX0815	PVT	PR:1LA; → 06/11	320	30
	105	04/08 → 12/15	•	DFV0814	DFX0814	PVT	PR:1LT; PR:1LY	314	25
	105	04/08 → 12/15	•	DFV1273		PVT	PR:1LD	345	30
	105	04/08 → 12/15	•	DFV1275		PVT	PR:1LA; PR:1LB; 07/11 →	320	30
	105	04/08 → 12/15	•	DFV0950	DFX0950	S	PR:1KW	300	12
	105	04/08 → 12/15	•	DFV1272		PVT	PR:1KP	330	22
	110	05/13 → 12/15	•	DFV0814	DFX0814	PVT	PR:1LT; PR:1LY	314	25
	110	05/13 → 12/15	•	DFV1273		PVT	PR:1LD	345	30
	110	05/13 → 12/15	•	DFV1275		PVT	PR:1LA; PR:1LB	320	30
	110	05/13 → 12/15	•	DFV0950	DFX0950	S	PR:1KW; PR:2EH	300	12
	110	05/13 → 12/15	•	DFV1272		PVT	PR:1KP	330	22
	120	08/08 → 12/15	•	DFV0815	DFX0815	PVT	PR:1LA; → 06/11	320	30
	120	08/08 → 12/15	•	DFV0814	DFX0814	PVT	PR:1LT; PR:1LY	314	25
	120	08/08 → 12/15	•	DFV1273		PVT	PR:1LD	345	30
	120	08/08 → 12/15	•	DFV1275		PVT	PR:1LA; PR:1LB; 07/11 →	320	30
	120	08/08 → 12/15	•	DFV0950	DFX0950	S	PR:1KW	300	12
	120	08/08 → 12/15	•	DFV1272		PVT	PR:1KP	330	22
	125	04/08 → 03/12	•	DFV0815	DFX0815	PVT	PR:1LA; → 06/11	320	30
	125	04/08 → 03/12	•	DFV0814	DFX0814	PVT	PR:1LT; PR:1LY	314	25
	125	04/08 → 03/12	•	DFV1273		PVT	PR:1LD	345	30
	125	04/08 → 03/12	•	DFV1275		PVT	PR:1LA; PR:1LB; 07/11 →	320	30
	125	04/08 → 03/12	•	DFV0950	DFX0950	S	PR:1KW	300	12
	125	04/08 → 03/12	•	DFV1272		PVT	PR:1KP	330	22
	130	11/11 → 12/15	•	DFV0814	DFX0814	PVT	PR:1LT; PR:1LY	314	25
	130	11/11 → 12/15	•	DFV1273		PVT	PR:1LD	345	30
	130	11/11 → 12/15	•	DFV1275		PVT	PR:1LB; PR:1LA	320	30
130	11/11 → 12/15	•	DFV0950	DFX0950	S	PR:2EH; PR:1KW	300	12	
130	11/11 → 12/15	•	DFV1272		PVT	PR:1KP	330	22	
140	09/13 → 12/15	•	DFV0814	DFX0814	PVT	PR:1LY; PR:1LT	314	25	
140	09/13 → 12/15	•	DFV1273		PVT	PR:1LD	345	30	
140	09/13 → 12/15	•	DFV1275		PVT	PR:1LB; PR:1LA	320	30	
140	09/13 → 12/15	•	DFV0950	DFX0950	S	PR:1KW; PR:2EH	300	12	
140	09/13 → 12/15	•	DFV1272		PVT	PR:1KP	330	22	
2.0 TDI 16V	103	07/08 →	•	DFV0815	DFX0815	PVT	PR:1LA; → 06/11	320	30
	103	07/08 →	•	DFV0814	DFX0814	PVT	PR:1LY; PR:1LT	314	25
	103	07/08 →	•	DFV1273		PVT	PR:1LD	345	30
	103	07/08 →	•	DFV1275		PVT	PR:1LA; PR:1LB; 07/11 →	320	30
	103	07/08 →	•	DFV0950	DFX0950	S	PR:1KW	300	12
	103	07/08 →	•	DFV1272		PVT	PR:1KP	330	22
2.0 TDI quattro	105	04/08 → 12/15	•	DFV0815	DFX0815	PVT	PR:1LA; → 06/11	320	30
	105	04/08 → 12/15	•	DFV0814	DFX0814	PVT	PR:1LT; PR:1LY	314	25
	105	04/08 → 12/15	•	DFV1273		PVT	PR:1LD	345	30
	105	04/08 → 12/15	•	DFV1275		PVT	PR:1LA; PR:1LB; 07/11 →	320	30
	105	04/08 → 12/15	•	DFV0950	DFX0950	S	PR:1KW	300	12
	105	04/08 → 12/15	•	DFV1272		PVT	PR:1KP	330	22
	110	05/13 → 12/15	•	DFV0814	DFX0814	PVT	PR:1LT; PR:1LY	314	25
110	05/13 → 12/15	•	DFV1273		PVT	PR:1LD	345	30	

For applications older than 1998 and new models, please visit our website.

	kw						Ø	TH
				STD UV Coated Max Xtra				

AUDI

A4 Avant (8K5, B8) 11/07 → 12/15

2.0 TDI quattro	110	05/13 → 12/15	●		DFV1275		PVT	PR:1LB; PR:1LA	320	30
	110	05/13 → 12/15		●	DFV0950	DFX0950	S	PR:1KW; PR:2EH	300	12
	110	05/13 → 12/15		●	DFV1272		PVT	PR:1KP	330	22
	125	08/08 → 03/12	●		DFV0815	DFX0815	PVT	PR:1LA; → 06/11	320	30
	125	08/08 → 03/12	●		DFV0814	DFX0814	PVT	PR:1LT; PR:1LY	314	25
	125	08/08 → 03/12	●		DFV1273		PVT	PR:1LD	345	30
	125	08/08 → 03/12	●		DFV1275		PVT	PR:1LB; PR:1LA; 07/11 →	320	30
	125	08/08 → 03/12		●	DFV0950	DFX0950	S	PR:1KW	300	12
	125	08/08 → 03/12		●	DFV1272		PVT	PR:1KP	330	22
	130	11/11 → 12/15	●		DFV0814	DFX0814	PVT	PR:1LT; PR:1LY	314	25
	130	11/11 → 12/15	●		DFV1273		PVT	PR:1LD	345	30
	130	11/11 → 12/15	●		DFV1275		PVT	PR:1LA; PR:1LB	320	30
	130	11/11 → 12/15		●	DFV0950	DFX0950	S	PR:1KW; PR:2EH	300	12
	130	11/11 → 12/15		●	DFV1272		PVT	PR:1KP	330	22
	140	09/13 → 12/15	●		DFV0814	DFX0814	PVT	PR:1LY; PR:1LT	314	25
	140	09/13 → 12/15	●		DFV1273		PVT	PR:1LD	345	30
	140	09/13 → 12/15	●		DFV1275		PVT	PR:1LB; PR:1LA	320	30
	140	09/13 → 12/15		●	DFV0950	DFX0950	S	PR:2EH; PR:1KW	300	12
140	09/13 → 12/15		●	DFV1272		PVT	PR:1KP	330	22	
2.0 TFSI	132	06/08 → 12/15	●		DFV0815	DFX0815	PVT	PR:1LA; → 06/11	320	30
	132	06/08 → 12/15	●		DFV0814	DFX0814	PVT	PR:1LY; PR:1LT	314	25
	132	06/08 → 12/15	●		DFV1273		PVT	PR:1LD	345	30
	132	06/08 → 12/15	●		DFV1275		PVT	PR:1LA; PR:1LB; 07/11 →	320	30
	132	06/08 → 12/15		●	DFV0950	DFX0950	S	PR:1KW	300	12
	132	06/08 → 12/15		●	DFV1272		PVT	PR:1KP	330	22
	155	06/08 → 05/13	●		DFV0815	DFX0815	PVT	PR:1LA; → 06/11	320	30
	155	06/08 → 05/13	●		DFV0814	DFX0814	PVT	PR:1LT; PR:1LY	314	25
	155	06/08 → 05/13	●		DFV1273		PVT	PR:1LD	345	30
	155	06/08 → 05/13	●		DFV1275		PVT	PR:1LA; PR:1LB; 07/11 →	320	30
	155	06/08 → 05/13		●	DFV0950	DFX0950	S	PR:1KW	300	12
	155	06/08 → 05/13		●	DFV1272		PVT	PR:1KP	330	22
	165	05/13 → 12/15	●		DFV0814	DFX0814	PVT	PR:1LT; PR:1LY	314	25
	165	05/13 → 12/15	●		DFV1273		PVT	PR:1LD	345	30
	165	05/13 → 12/15	●		DFV1275		PVT	PR:1LB; PR:1LA	320	30
	165	05/13 → 12/15		●	DFV0950	DFX0950	S	PR:1KW; PR:2EH	300	12
	165	05/13 → 12/15		●	DFV1272		PVT	PR:1KP	330	22
	2.0 TFSI flexible fuel	132	11/09 → 12/15	●		DFV0815	DFX0815	PVT	PR:1LA; → 06/11	320
132		11/09 → 12/15	●		DFV0814	DFX0814	PVT	PR:1LT; PR:1LY	314	25
132		11/09 → 12/15	●		DFV1273		PVT	PR:1LD	345	30
132		11/09 → 12/15	●		DFV1275		PVT	PR:1LA; PR:1LB; 07/11 →	320	30
132		11/09 → 12/15		●	DFV0950	DFX0950	S	PR:1KW	300	12
132		11/09 → 12/15		●	DFV1272		PVT	PR:1KP	330	22
2.0 TFSI flexible fuel quattro	132	11/09 → 12/15	●		DFV0815	DFX0815	PVT	PR:1LA; → 06/11	320	30
	132	11/09 → 12/15	●		DFV0814	DFX0814	PVT	PR:1LT; PR:1LY	314	25
	132	11/09 → 12/15	●		DFV1273		PVT	PR:1LD	345	30
	132	11/09 → 12/15	●		DFV1275		PVT	PR:1LB; PR:1LA; 07/11 →	320	30
	132	11/09 → 12/15		●	DFV0950	DFX0950	S	PR:1KW	300	12
	132	11/09 → 12/15		●	DFV1272		PVT	PR:1KP	330	22
2.0 TFSI quattro	155	06/08 → 12/15	●		DFV0815	DFX0815	PVT	PR:1LA; → 06/11	320	30
	155	06/08 → 12/15	●		DFV0814	DFX0814	PVT	PR:1LY; PR:1LT	314	25
	155	06/08 → 12/15	●		DFV1273		PVT	PR:1LD	345	30
	155	06/08 → 12/15	●		DFV1275		PVT	PR:1LA; PR:1LB; 07/11 →	320	30
	155	06/08 → 12/15		●	DFV0950	DFX0950	S	PR:1KW	300	12
	155	06/08 → 12/15		●	DFV1272		PVT	PR:1KP	330	22



kw



Ø

TH

STD UV Coated Max Xtra

AUDI

A4 Avant (8K5, B8) 11/07 → 12/15

2.0 TFSI quattro	165	05/13 → 12/15	●		DFV0814	DFX0814	PVT	PR:1LT; PR:1LY	314	25
	165	05/13 → 12/15	●		DFV1273		PVT	PR:1LD	345	30
	165	05/13 → 12/15	●		DFV1275		PVT	PR:1LB; PR:1LA	320	30
	165	05/13 → 12/15		●	DFV0950	DFX0950	S	PR:1KW; PR:2EH	300	12
	165	05/13 → 12/15		●	DFV1272		PVT	PR:1KP	330	22
2.7 TDI	120	06/08 → 03/12	●		DFV0815	DFX0815	PVT	PR:1LA; → 06/11	320	30
	120	06/08 → 03/12	●		DFV0814	DFX0814	PVT	PR:1LT; PR:1LY	314	25
	120	06/08 → 03/12	●		DFV1273		PVT	PR:1LD	345	30
	120	06/08 → 03/12	●		DFV1275		PVT	PR:1LA; PR:1LB; 07/11 →	320	30
	120	06/08 → 03/12		●	DFV0950	DFX0950	S	PR:1KW	300	12
	120	06/08 → 03/12		●	DFV1272		PVT	PR:1KP	330	22
	140	04/08 → 03/12	●		DFV0815	DFX0815	PVT	PR:1LA; → 06/11	320	30
	140	04/08 → 03/12	●		DFV0814	DFX0814	PVT	PR:1LT; PR:1LY	314	25
	140	04/08 → 03/12	●		DFV1273		PVT	PR:1LD	345	30
	140	04/08 → 03/12	●		DFV1275		PVT	PR:1LA; PR:1LB; 07/11 →	320	30
3.0 TDI	140	04/08 → 03/12		●	DFV0950	DFX0950	S	PR:1KW	300	12
	140	04/08 → 03/12		●	DFV1272		PVT	PR:1KP	330	22
	150	11/11 → 12/15	●		DFV0814	DFX0814	PVT	PR:1LT; PR:1LY	314	25
	150	11/11 → 12/15	●		DFV1273		PVT	PR:1LD	345	30
	150	11/11 → 12/15	●		DFV1275		PVT	PR:1LB; PR:1LA	320	30
3.0 TDI quattro	150	11/11 → 12/15		●	DFV0950	DFX0950	S	PR:1KW; PR:2EH	300	12
	150	11/11 → 12/15		●	DFV1272		PVT	PR:1KP	330	22
	155	06/08 → 05/10	●		DFV0815	DFX0815	PVT	PR:1LA; → 06/11	320	30
	155	06/08 → 05/10	●		DFV0814	DFX0814	PVT	PR:1LT; PR:1LY	314	25
	155	06/08 → 05/10	●		DFV1273		PVT	PR:1LD	345	30
	155	06/08 → 05/10	●		DFV1275		PVT	PR:1LA; PR:1LB; 07/11 →	320	30
	155	06/08 → 05/10		●	DFV0950	DFX0950	S	PR:1KW	300	12
	155	06/08 → 05/10		●	DFV1272		PVT	PR:1KP	330	22
	176	04/08 → 03/12	●		DFV0815	DFX0815	PVT	PR:1LA; → 06/11	320	30
	176	04/08 → 03/12	●		DFV0814	DFX0814	PVT	PR:1LY; PR:1LT	314	25
	176	04/08 → 03/12	●		DFV1273		PVT	PR:1LD	345	30
	176	04/08 → 03/12	●		DFV1275		PVT	PR:1LA; PR:1LB; 07/11 →	320	30
	176	04/08 → 03/12		●	DFV0950	DFX0950	S	PR:1KW	300	12
	176	04/08 → 03/12		●	DFV1272		PVT	PR:1KP	330	22
	3.0 TFSI quattro	180	11/11 → 12/15	●		DFV0814	DFX0814	PVT	PR:1LT; PR:1LY	314
180		11/11 → 12/15	●		DFV1273		PVT	PR:1LD	345	30
180		11/11 → 12/15	●		DFV1275		PVT	PR:1LB; PR:1LA	320	30
180		11/11 → 12/15		●	DFV0950	DFX0950	S	PR:1KW; PR:2EH	300	12
180		11/11 → 12/15		●	DFV1272		PVT	PR:1KP	330	22
200		02/12 → 12/15	●		DFV0814	DFX0814	PVT	PR:1LT; PR:1LY	314	25
200		02/12 → 12/15	●		DFV1273		PVT	PR:1LD	345	30
200		02/12 → 12/15	●		DFV1275		PVT	PR:1LA; PR:1LB	320	30
200		02/12 → 12/15		●	DFV0950	DFX0950	S	PR:1KW; PR:2EH	300	12
200		02/12 → 12/15		●	DFV1272		PVT	PR:1KP	330	22
3.2 FSI	195	09/08 → 03/12	●		DFV0815	DFX0815	PVT	PR:1LA; → 06/11	320	30
	195	09/08 → 03/12	●		DFV0814	DFX0814	PVT	PR:1LY; PR:1LT	314	25
	195	09/08 → 03/12	●		DFV1273		PVT	PR:1LD	345	30
	195	09/08 → 03/12	●		DFV1275		PVT	PR:1LA; PR:1LB; 07/11 →	320	30
	195	09/08 → 03/12		●	DFV0950	DFX0950	S	PR:1KW	300	12
	195	09/08 → 03/12		●	DFV1272		PVT	PR:1KP	330	22
3.2 FSI quattro	195	04/08 → 03/12	●		DFV0815	DFX0815	PVT	PR:1LA; → 06/11	320	30
	195	04/08 → 03/12	●		DFV0814	DFX0814	PVT	PR:1LT; PR:1LY	314	25
	195	04/08 → 03/12	●		DFV1273		PVT	PR:1LD	345	30
	195	04/08 → 03/12	●		DFV1275		PVT	PR:1LA; PR:1LB; 07/11 →	320	30

For applications older than 1998 and new models, please visit our website.

	kw						Ø	TH
				STD UV Coated Max Xtra				

AUDI

A4 Avant (8K5, B8) 11/07 → 12/15

3.2 FSI quattro	195	04/08 → 03/12	●	DFV0950	DFX0950	S	PR:1KW	300	12
	195	04/08 → 03/12	●	DFV1272		PVT	PR:1KP	330	22
S4 quattro	245	11/08 → 12/15	●	DFV0816	DFX0816	V	PR:1LJ; → 06/11	345	29.5
	245	11/08 → 12/15	●	DFV1273		PVT	PR:1LJ; 07/11 → / PR:1ZT	345	30
	245	11/08 → 12/15	●	DFV0817	DFX0817	V	PR:1KE; → 11/10	330	22
	245	11/08 → 12/15	●	DFV1272		PVT	PR:1KE; 12/10 →	330	22

A4 Avant (8W5, B9) 08/15 →

1.4 TFSI	110	02/16 →	●	DFV0814	DFX0814	PVT	PR:1LB; PR:1LA	314	25
	110	02/16 →	●	DFV1272		PVT	PR:1KF; PR:1KJ	330	22
2.0 TDI	90	04/16 →	●	DFV0814	DFX0814	PVT	PR:1LA; PR:1LB	314	25
	90	04/16 →	●	DFV1272		PVT	PR:1KJ; PR:1KF	330	22
	100	08/15 →	●	DFV0814	DFX0814	PVT	PR:1LB; PR:1LA	314	25
	100	08/15 →	●	DFV1272		PVT	PR:1KF; PR:1KJ	330	22
	110	08/15 →	●	DFV0814	DFX0814	PVT	PR:1LA; PR:1LB	314	25
	110	08/15 →	●	DFV1272		PVT	PR:1KJ; PR:1KF	330	22
	140	08/15 →	●	DFV0814	DFX0814	PVT	PR:1LA; PR:1LB	314	25
	140	08/15 →	●	DFV1272		PVT	PR:1KF; PR:1KJ	330	22
2.0 TDI quattro	110	09/16 →	●	DFV0814	DFX0814	PVT	PR:1LA; PR:1LB	314	25
	110	09/16 →	●	DFV1272		PVT	PR:1KJ; PR:1KF	330	22
	120	09/16 →	●	DFV0814	DFX0814	PVT	PR:1LA; PR:1LB	314	25
	120	09/16 →	●	DFV1272		PVT	PR:1KF; PR:1KJ	330	22
	140	10/15 →	●	DFV0814	DFX0814	PVT	PR:1LB; PR:1LA	314	25
	140	10/15 →	●	DFV1272		PVT	PR:1KF; PR:1KJ	330	22
2.0 TFSI	140	08/15 →	●	DFV0814	DFX0814	PVT	PR:1LA; PR:1LB	314	25
	140	08/15 →	●	DFV1272		PVT	PR:1KJ; PR:1KF	330	22
	183	05/16 →	●	DFV0814	DFX0814	PVT	PR:1LA; PR:1LB	314	25
	183	05/16 →	●	DFV1272		PVT	PR:1KF; PR:1KJ	330	22
	185	05/16 →	●	DFV0814	DFX0814	PVT	PR:1LB; PR:1LA	314	25
	185	05/16 →	●	DFV1272		PVT	PR:1KJ; PR:1KF	330	22
2.0 TFSI g-tron	125	11/16 →	●	DFV0814	DFX0814	PVT	PR:1LA; PR:1LB	314	25
	125	11/16 →	●	DFV1272		PVT	PR:1KF; PR:1KJ	330	22
2.0 TFSI quattro	183	11/15 →	●	DFV0814	DFX0814	PVT	PR:1LA; PR:1LB	314	25
	183	11/15 →	●	DFV1272		PVT	PR:1KF; PR:1KJ	330	22
	185	08/15 →	●	DFV0814	DFX0814	PVT	PR:1LB; PR:1LA	314	25
	185	08/15 →	●	DFV1272		PVT	PR:1KJ; PR:1KF	330	22
3.0 TDI	160	10/15 →	●	DFV0814	DFX0814	PVT	PR:1LA; PR:1LB	314	25
	160	10/15 →	●	DFV1272		PVT	PR:1KF; PR:1KJ	330	22
3.0 TDI quattro	160	11/15 →	●	DFV0814	DFX0814	PVT	PR:1LB; PR:1LA	314	25
	160	11/15 →	●	DFV1272		PVT	PR:1KF; PR:1KJ	330	22
	200	08/15 →	●	DFV0814	DFX0814	PVT	PR:1LA; PR:1LB	314	25
	200	08/15 →	●	DFV1272		PVT	PR:1KJ; PR:1KF	330	22
S4 quattro	260	05/16 →	●	DFV1272		PVT	PR:2EJ	330	22

A4 Convertible (8H7, B6, 8HE, B7) 04/02 → 03/09

1.8 T	120	07/02 → 03/09	●	DFV0016	DFM0016	DFX0016	V	PR:1LT; PR:1LF	312	25
	120	07/02 → 03/09	●	DFV0134			S	PR:1KP	255	12
	125	10/02 → 10/05	●	DFV0016	DFM0016	DFX0016	V	PR:1LF; PR:1LT	312	25
	125	10/02 → 10/05	●	DFV0134			S	PR:1KP	255	12
1.8 T quattro	120	05/03 → 03/09	●	DFV0016	DFM0016	DFX0016	V	PR:1LT; PR:1LF	312	25
	120	05/03 → 03/09	●	DFV0134			S	PR:1KP	255	12
2.0	96	09/04 → 12/05	●	DFV0013	DFM0013	DFX0013	V	PR:1LB; PR:1LE	288	25
	96	09/04 → 12/05	●	DFV0122	DFM0122	DFX0122	S	PR:1KD	245	10
2.0 TDI	100	01/06 → 03/09	●	DFV0013	DFM0013	DFX0013	V	PR:1LB; PR:1LE	288	25
	100	01/06 → 03/09	●	DFV0122	DFM0122	DFX0122	S	PR:1KD	245	10
	103	01/06 → 03/09	●	DFV0013	DFM0013	DFX0013	V	PR:1LB; PR:1LE	288	25

Per le applicazioni precedenti il 1998 e per i nuovi modelli consultate il nostro sito.

		kw				MAGNETI MARELLI						Ø	TH
						STD	UV Coated	Max	Xtra				

AUDI

A4 Convertible (8H7, B6, 8HE, B7) 04/02 → 03/09

2.0 TDI	103	01/06 → 03/09	●		DFV0122	DFM0122	DFX0122	S	PR:1KD	245	10
2.0 TFSI 16V	147	01/06 → 03/09	●		DFV0752			V	PR:1LA	320	30
	147	01/06 → 03/09	●		DFV0753			S	PR:1KW	288	12
2.0 TFSI quattro	147	11/05 → 03/09	●		DFV0752			V	PR:1LA	320	30
	147	11/05 → 03/09	●		DFV0753			S	PR:1KW	288	12
2.4	120	04/02 → 12/05	●		DFV0016	DFM0016	DFX0016	V	PR:1LT; PR:1LF	312	25
	120	04/02 → 12/05	●		DFV0134			S	PR:1KP	255	12
	125	04/02 → 12/05	●		DFV0016	DFM0016	DFX0016	V	PR:1LT; PR:1LF	312	25
2.5 TDI	120	08/02 → 12/05	●		DFV0016	DFM0016	DFX0016	V	PR:1LF; PR:1LT	312	25
	120	08/02 → 12/05	●		DFV0134			S	PR:1KP	255	12
2.7 TDI	132	06/06 → 03/09	●		DFV0752			V	PR:1LA	320	30
	132	06/06 → 03/09	●		DFV0753			S	PR:1KW	288	12
3.0	160	04/02 → 12/05	●		DFV0013	DFM0013	DFX0013	V	PR:1LB; PR:1LE	288	25
	160	04/02 → 12/05	●		DFV0016	DFM0016	DFX0016	V	PR:1LT; PR:1LF	312	25
	160	04/02 → 12/05	●	●	DFV0134			S	PR:1KP	255	12
	162	04/02 → 12/05	●		DFV0016	DFM0016	DFX0016	V	PR:1LT; PR:1LF	312	25
3.0 quattro	162	04/02 → 12/05	●		DFV0134			S	PR:1KP	255	12
	162	05/03 → 12/05	●		DFV0016	DFM0016	DFX0016	V	PR:1LF; PR:1LT	312	25
3.0 TDI quattro	150	01/06 → 03/09	●		DFV0752			V	PR:1LA	320	30
	150	01/06 → 03/09	●		DFV0753			S	PR:1KW	288	12
3.2 FSI	171	01/06 → 03/09	●		DFV0752			V	PR:1LA	320	30
	171	01/06 → 03/09	●		DFV0753			S	PR:1KW	288	12
	188	01/06 → 03/09	●		DFV0752			V	PR:1LA	320	30
3.2 FSI quattro	188	01/06 → 03/09	●		DFV0753			S	PR:1KW	288	12
	188	01/06 → 03/09	●		DFV0981			V	PR:1KE	300	22
	188	01/06 → 03/09	●		DFV0752			V	PR:1LA	320	30
S4 quattro	188	01/06 → 03/09	●		DFV0753			S	PR:1KW	288	12
	188	01/06 → 03/09	●		DFV0981			V	PR:1KE	300	22
S4 quattro	253	03/04 → 03/09	●		DFV1135			V	PR:1LJ	345	30
	253	03/04 → 03/09	●		DFV0981			V	PR:1KE	300	22

A5 (8T3) 06/07 → 01/17

1.8 TFSI	118	05/09 → 09/11	●		DFV0815	DFX0815	PVT	PR:1LA; → 06/11	320	30
	118	05/09 → 09/11	●		DFV0814	DFX0814	PVT	PR:1LT	314	25
	118	05/09 → 09/11	●		DFV1273		PVT	PR:1LD	345	30
	118	05/09 → 09/11	●		DFV1275		PVT	PR:1LA; PR:1LB; 07/11 →	320	30
	118	05/09 → 09/11	●	●	DFV0950	DFX0950	S	PR:2EH; PR:1KW	300	12
	118	05/09 → 09/11	●	●	DFV1272		PVT	PR:1KP	330	22
	125	10/07 → 01/17	●		DFV0815	DFX0815	PVT	PR:1LA; → 06/11	320	30
	125	10/07 → 01/17	●		DFV0814	DFX0814	PVT	PR:1LT	314	25
	125	10/07 → 01/17	●		DFV1273		PVT	PR:1LD	345	30
	125	10/07 → 01/17	●		DFV1275		PVT	PR:1LA; PR:1LB; 07/11 →	320	30
	125	10/07 → 01/17	●		DFV0950	DFX0950	S	PR:1KW; PR:2EH	300	12
	125	10/07 → 01/17	●		DFV1272		PVT	PR:1KP	330	22
	130	05/15 → 01/17	●		DFV0814	DFX0814	PVT	PR:1LT; PR:1LY	314	25
	130	05/15 → 01/17	●		DFV1273		PVT	PR:1LD	345	30
	130	05/15 → 01/17	●		DFV1275		PVT	PR:1LA; PR:1LB	320	30
	130	05/15 → 01/17	●		DFV0950	DFX0950	S	PR:1KW; PR:2EH	300	12
130	05/15 → 01/17	●		DFV1272		PVT	PR:1KP	330	22	
2.0 TDI	120	08/08 → 01/17	●		DFV0815	DFX0815	PVT	PR:1LA; → 06/11	320	30
	120	08/08 → 01/17	●		DFV0814	DFX0814	PVT	PR:1LT	314	25
	120	08/08 → 01/17	●		DFV1273		PVT	PR:1LD	345	30
	120	08/08 → 01/17	●		DFV1275		PVT	PR:1LB; PR:1LA; 07/11 →	320	30

For applications older than 1998 and new models, please visit our website.

	kw						Ø	TH
				STD UV Coated Max Xtra				

AUDI

A5 (8T3) 06/07 → 01/17

2.0 TDI	120	08/08 → 01/17	•	DFV0950	DFX0950	S	PR:2EH; PR:1KW	300	12
	120	08/08 → 01/17	•	DFV1272		PVT	PR:1KP	330	22
	125	08/08 → 03/12	•	DFV0815	DFX0815	PVT	PR:1LA; → 06/11	320	30
	125	08/08 → 03/12	•	DFV0814	DFX0814	PVT	PR:1LT	314	25
	125	08/08 → 03/12	•	DFV1273		PVT	PR:1LD	345	30
	125	08/08 → 03/12	•	DFV1275		PVT	PR:1LA; PR:1LB; 07/11 →	320	30
	125	08/08 → 03/12	•	DFV0950	DFX0950	S	PR:1KW; PR:2EH	300	12
	125	08/08 → 03/12	•	DFV1272		PVT	PR:1KP	330	22
	130	10/11 → 01/17	•	DFV0814	DFX0814	PVT	PR:1LT	314	25
	130	10/11 → 01/17	•	DFV1273		PVT	PR:1LD	345	30
	130	10/11 → 01/17	•	DFV1275		PVT	PR:1LA; PR:1LB	320	30
	130	10/11 → 01/17	•	DFV0950	DFX0950	S	PR:2EH; PR:1KW	300	12
	130	10/11 → 01/17	•	DFV1272		PVT	PR:1KP	330	22
	140	09/13 → 01/17	•	DFV0814	DFX0814	PVT	PR:1LT; PR:1LY	314	25
	140	09/13 → 01/17	•	DFV1273		PVT	PR:1LD	345	30
	140	09/13 → 01/17	•	DFV1275		PVT	PR:1LA; PR:1LB	320	30
140	09/13 → 01/17	•	DFV0950	DFX0950	S	PR:1KW; PR:2EH	300	12	
140	09/13 → 01/17	•	DFV1272		PVT	PR:1KP	330	22	
2.0 TDI quattro	125	08/08 → 03/12	•	DFV0815	DFX0815	PVT	PR:1LA; → 06/11	320	30
	125	08/08 → 03/12	•	DFV0814	DFX0814	PVT	PR:1LT	314	25
	125	08/08 → 03/12	•	DFV1273		PVT	PR:1LD	345	30
	125	08/08 → 03/12	•	DFV1275		PVT	PR:1LB; PR:1LA; 07/11 →	320	30
	125	08/08 → 03/12	•	DFV0950	DFX0950	S	PR:2EH; PR:1KW	300	12
	125	08/08 → 03/12	•	DFV1272		PVT	PR:1KP	330	22
	130	12/11 → 01/17	•	DFV0814	DFX0814	PVT	PR:1LT	314	25
	130	12/11 → 01/17	•	DFV1273		PVT	PR:1LD	345	30
	130	12/11 → 01/17	•	DFV1275		PVT	PR:1LA; PR:1LB	320	30
	130	12/11 → 01/17	•	DFV0950	DFX0950	S	PR:1KW; PR:2EH	300	12
	130	12/11 → 01/17	•	DFV1272		PVT	PR:1KP	330	22
	140	09/13 → 01/17	•	DFV0814	DFX0814	PVT	PR:1LT; PR:1LY	314	25
	140	09/13 → 01/17	•	DFV1273		PVT	PR:1LD	345	30
	140	09/13 → 01/17	•	DFV1275		PVT	PR:1LB; PR:1LA	320	30
140	09/13 → 01/17	•	DFV0950	DFX0950	S	PR:2EH; PR:1KW	300	12	
140	09/13 → 01/17	•	DFV1272		PVT	PR:1KP	330	22	
2.0 TFSI	132	11/08 → 03/12	•	DFV0815	DFX0815	PVT	PR:1LA; → 06/11	320	30
	132	11/08 → 03/12	•	DFV0814	DFX0814	PVT	PR:1LT	314	25
	132	11/08 → 03/12	•	DFV1273		PVT	PR:1LD	345	30
	132	11/08 → 03/12	•	DFV1275		PVT	PR:1LA; PR:1LB; 07/11 →	320	30
	132	11/08 → 03/12	•	DFV0950	DFX0950	S	PR:1KW; PR:2EH	300	12
	132	11/08 → 03/12	•	DFV1272		PVT	PR:1KP	330	22
	155	06/08 → 11/13	•	DFV0815	DFX0815	PVT	PR:1LA; → 06/11	320	30
	155	06/08 → 11/13	•	DFV0814	DFX0814	PVT	PR:1LT	314	25
	155	06/08 → 11/13	•	DFV1273		PVT	PR:1LD	345	30
	155	06/08 → 11/13	•	DFV1275		PVT	PR:1LA; PR:1LB; 07/11 →	320	30
	155	06/08 → 11/13	•	DFV0950	DFX0950	S	PR:2EH; PR:1KW	300	12
	155	06/08 → 11/13	•	DFV1272		PVT	PR:1KP	330	22
	165	05/13 → 05/16	•	DFV0814	DFX0814	PVT	PR:1LY; PR:1LT	314	25
	165	05/13 → 05/16	•	DFV1273		PVT	PR:1LD	345	30
	165	05/13 → 05/16	•	DFV1275		PVT	PR:1LA; PR:1LB	320	30
	165	05/13 → 05/16	•	DFV0950	DFX0950	S	PR:1KW; PR:2EH	300	12
165	05/13 → 05/16	•	DFV1272		PVT	PR:1KP	330	22	
169	08/15 → 01/17	•	DFV0814	DFX0814	PVT	PR:1LT; PR:1LY	314	25	
169	08/15 → 01/17	•	DFV1273		PVT	PR:1LD	345	30	
169	08/15 → 01/17	•	DFV1275		PVT	PR:1LA; PR:1LB	320	30	

Per le applicazioni precedenti il 1998 e per i nuovi modelli consultate il nostro sito.

		kw										Ø	TH
						STD	UV Coated	Max	Xtra				

AUDI

A5 (8T3) 06/07 → 01/17

2.0 TFSI	169	08/15 → 01/17	•		DFV0950	DFX0950	S	PR:1KW; PR:2EH	300	12
	169	08/15 → 01/17	•		DFV1272		PVT	PR:1KP	330	22
2.0 TFSI quattro	155	06/08 → 01/17	•		DFV0815	DFX0815	PVT	PR:1LA; → 06/11	320	30
	155	06/08 → 01/17	•		DFV0814	DFX0814	PVT	PR:1LT	314	25
	155	06/08 → 01/17	•		DFV1273		PVT	PR:1LD	345	30
	155	06/08 → 01/17	•		DFV1275		PVT	PR:1LA; PR:1LB; 07/11 →	320	30
	155	06/08 → 01/17	•		DFV0950	DFX0950	S	PR:2EH; PR:1KW	300	12
	155	06/08 → 01/17	•		DFV1272		PVT	PR:1KP	330	22
	162	03/12 → 01/17	•		DFV0814	DFX0814	PVT	PR:1LT	314	25
	162	03/12 → 01/17	•		DFV1273		PVT	PR:1LD	345	30
	162	03/12 → 01/17	•		DFV1275		PVT	PR:1LB; PR:1LA	320	30
	162	03/12 → 01/17	•		DFV0950	DFX0950	S	PR:1KW; PR:2EH	300	12
	162	03/12 → 01/17	•		DFV1272		PVT	PR:1KP	330	22
	165	05/13 → 05/16	•		DFV0814	DFX0814	PVT	PR:1LT; PR:1LY	314	25
	165	05/13 → 05/16	•		DFV1273		PVT	PR:1LD	345	30
	165	05/13 → 05/16	•		DFV1275		PVT	PR:1LA; PR:1LB	320	30
	165	05/13 → 05/16	•		DFV0950	DFX0950	S	PR:2EH; PR:1KW	300	12
	165	05/13 → 05/16	•		DFV1272		PVT	PR:1KP	330	22
	169	08/15 → 01/17	•		DFV0814	DFX0814	PVT	PR:1LT; PR:1LY	314	25
	169	08/15 → 01/17	•		DFV1273		PVT	PR:1LD	345	30
169	08/15 → 01/17	•		DFV1275		PVT	PR:1LA; PR:1LB	320	30	
169	08/15 → 01/17	•		DFV0950	DFX0950	S	PR:1KW; PR:2EH	300	12	
169	08/15 → 01/17	•		DFV1272		PVT	PR:1KP	330	22	
2.7 TDI	120	09/07 → 03/12	•		DFV0815	DFX0815	PVT	PR:1LA; → 06/11	320	30
	120	09/07 → 03/12	•		DFV0814	DFX0814	PVT	PR:1LT	314	25
	120	09/07 → 03/12	•		DFV1273		PVT	PR:1LD	345	30
	120	09/07 → 03/12	•		DFV1275		PVT	PR:1LB; PR:1LA; 07/11 →	320	30
	120	09/07 → 03/12	•		DFV0950	DFX0950	S	PR:2EH; PR:1KW	300	12
	120	09/07 → 03/12	•		DFV1272		PVT	PR:1KP	330	22
	140	06/07 → 03/12	•		DFV0815	DFX0815	PVT	PR:1LA; → 06/11	320	30
	140	06/07 → 03/12	•		DFV0814	DFX0814	PVT	PR:1LT	314	25
	140	06/07 → 03/12	•		DFV1273		PVT	PR:1LD	345	30
	140	06/07 → 03/12	•		DFV1275		PVT	PR:1LA; PR:1LB; 07/11 →	320	30
	140	06/07 → 03/12	•		DFV0950	DFX0950	S	PR:1KW; PR:2EH	300	12
	140	06/07 → 03/12	•		DFV1272		PVT	PR:1KP	330	22
3.0 TDI	150	10/11 → 01/17	•		DFV0814	DFX0814	PVT	PR:1LT	314	25
	150	10/11 → 01/17	•		DFV1273		PVT	PR:1LD	345	30
	150	10/11 → 01/17	•		DFV1275		PVT	PR:1LB; PR:1LA	320	30
	150	10/11 → 01/17	•		DFV0950	DFX0950	S	PR:2EH; PR:1KW	300	12
	150	10/11 → 01/17	•		DFV1272		PVT	PR:1KP	330	22
3.0 TDI quattro	155	03/08 → 05/10	•		DFV0815	DFX0815	PVT	PR:1LA; → 06/11	320	30
	155	03/08 → 05/10	•		DFV0814	DFX0814	PVT	PR:1LT	314	25
	155	03/08 → 05/10	•		DFV1273		PVT	PR:1LD	345	30
	155	03/08 → 05/10	•		DFV1275		PVT	PR:1LA; PR:1LB; 07/11 →	320	30
	155	03/08 → 05/10	•		DFV0950	DFX0950	S	PR:1KW; PR:2EH	300	12
	155	03/08 → 05/10	•		DFV1272		PVT	PR:1KP	330	22
	160	05/15 → 01/17	•		DFV0814	DFX0814	PVT	PR:1LT; PR:1LY	314	25
	160	05/15 → 01/17	•		DFV1273		PVT	PR:1LD	345	30
	160	05/15 → 01/17	•		DFV1275		PVT	PR:1LA; PR:1LB	320	30
	160	05/15 → 01/17	•		DFV0950	DFX0950	S	PR:2EH; PR:1KW	300	12
	160	05/15 → 01/17	•		DFV1272		PVT	PR:1KP	330	22
	176	06/07 → 03/12	•		DFV0815	DFX0815	PVT	PR:1LA; → 06/11	320	30
	176	06/07 → 03/12	•		DFV0814	DFX0814	PVT	PR:1LT	314	25
176	06/07 → 03/12	•		DFV1273		PVT	PR:1LD	345	30	

For applications older than 1998 and new models, please visit our website.

	kw			MAGNETI MARELLI			Ø	TH
				STD UV Coated Max Xtra				

AUDI

A5 (8T3) 06/07 → 01/17

3.0 TDI quattro	176	06/07 → 03/12	●		DFV1275		PVT	PR:1LA; PR:1LB; 07/11 →	320	30
	176	06/07 → 03/12		●	DFV0950	DFX0950	S	PR:1KW; PR:2EH	300	12
	176	06/07 → 03/12		●	DFV1272		PVT	PR:1KP	330	22
	180	10/11 → 01/17	●		DFV0814	DFX0814	PVT	PR:1LT	314	25
	180	10/11 → 01/17	●		DFV1273		PVT	PR:1LD	345	30
	180	10/11 → 01/17	●		DFV1275		PVT	PR:1LB; PR:1LA	320	30
	180	10/11 → 01/17		●	DFV0950	DFX0950	S	PR:2EH; PR:1KW	300	12
	180	10/11 → 01/17		●	DFV1272		PVT	PR:1KP	330	22
3.0 TFSI quattro	200	12/11 → 01/17	●		DFV0814	DFX0814	PVT	PR:1LT	314	25
	200	12/11 → 01/17	●		DFV1273		PVT	PR:1LD	345	30
	200	12/11 → 01/17	●		DFV1275		PVT	PR:1LA; PR:1LB	320	30
	200	12/11 → 01/17		●	DFV0950	DFX0950	S	PR:1KW; PR:2EH	300	12
	200	12/11 → 01/17		●	DFV1272		PVT	PR:1KP	330	22
3.2 FSI	195	06/07 → 03/12	●		DFV0815	DFX0815	PVT	PR:1LA; → 06/11	320	30
	195	06/07 → 03/12	●		DFV0814	DFX0814	PVT	PR:1LT	314	25
	195	06/07 → 03/12	●		DFV1273		PVT	PR:1LD	345	30
	195	06/07 → 03/12	●		DFV1275		PVT	PR:1LA; PR:1LB; 07/11 →	320	30
	195	06/07 → 03/12		●	DFV0950	DFX0950	S	PR:1KW; PR:2EH	300	12
	195	06/07 → 03/12		●	DFV1272		PVT	PR:1KP	330	22
3.2 FSI quattro	195	06/07 → 03/12	●		DFV0815	DFX0815	PVT	PR:1LA; → 06/11	320	30
	195	06/07 → 03/12	●		DFV0814	DFX0814	PVT	PR:1LT	314	25
	195	06/07 → 03/12	●		DFV1273		PVT	PR:1LD	345	30
	195	06/07 → 03/12	●		DFV1275		PVT	PR:1LB; PR:1LA; 07/11 →	320	30
	195	06/07 → 03/12		●	DFV0950	DFX0950	S	PR:2EH; PR:1KW	300	12
	195	06/07 → 03/12		●	DFV1272		PVT	PR:1KP	330	22
S5 quattro	245	10/11 → 01/17	●		DFV1273		PVT	PR:1LJ; PR:1ZT	345	30
	245	10/11 → 01/17		●	DFV1272		PVT	PR:1KE	330	22
	260	06/07 → 03/12	●		DFV0816	DFX0816	V	PR:1LJ; → 06/11	345	29.5
	260	06/07 → 03/12	●		DFV1273		PVT	PR:1LJ; 07/11 → / PR:1ZT	345	30
	260	06/07 → 03/12		●	DFV0817	DFX0817	V	PR:1KE; → 11/10	330	22
	260	06/07 → 03/12		●	DFV1272		PVT	PR:1KE; 12/10 →	330	22

A5 (F53) 06/16 →

2.0 TDI	140	07/16 →	●		DFV0814	DFX0814	PVT	PR:1LA; PR:1LB	314	25
	140	07/16 →		●	DFV1272		PVT	PR:1KF; PR:1KJ; PR:1KK; PR:2EJ	330	22
2.0 TDI quattro	140	10/16 →	●		DFV0814	DFX0814	PVT	PR:1LA; PR:1LB	314	25
	140	10/16 →		●	DFV1272		PVT	PR:1KJ; PR:1KF	330	22
2.0 TFSI	140	09/16 →	●		DFV0814	DFX0814	PVT	PR:1LA; PR:1LB	314	25
	140	09/16 →		●	DFV1272		PVT	PR:1KF; PR:2EJ; PR:1KK; PR:1KJ	330	22
	185	11/16 →	●		DFV0814	DFX0814	PVT	PR:1LB; PR:1LA	314	25
	185	11/16 →		●	DFV1272		PVT	PR:1KF; PR:1KJ; PR:1KK; PR:2EJ	330	22
2.0 TFSI quattro	183	06/16 →	●		DFV0814	DFX0814	PVT	PR:1LA; PR:1LB	314	25
	183	06/16 →		●	DFV1272		PVT	PR:1KF; PR:1KJ	330	22
	185	06/16 →	●		DFV0814	DFX0814	PVT	PR:1LB; PR:1LA	314	25
	185	06/16 →		●	DFV1272		PVT	PR:1KJ; PR:1KF	330	22
3.0 TDI	160	11/16 →	●		DFV0814	DFX0814	PVT	PR:1LA; PR:1LB	314	25
	160	11/16 →		●	DFV1272		PVT	PR:1KF; PR:2EJ; PR:1KK; PR:1KJ	330	22
3.0 TDI quattro	160	07/16 →	●		DFV0814	DFX0814	PVT	PR:1LA; PR:1LB	314	25
	160	07/16 →		●	DFV1272		PVT	PR:1KF; PR:1KJ	330	22
	200	02/17 →	●		DFV0814	DFX0814	PVT	PR:1LA; PR:1LB	314	25
	210	01/17 →	●		DFV0814	DFX0814	PVT	PR:1LA; PR:1LB	314	25
S5 quattro	260	07/16 →		●	DFV1272		PVT	PR:1KK; PR:2EJ; PR:1KF; PR:1KJ	330	22



kw



Ø

TH

STD UV Coated Max Xtra

AUDI

A5 Convertible (8F7) 03/09 → 01/17

1.8 TFSI	118	09/09 → 03/12	●			DFV0815	DFX0815	PVT	PR:1LA; PR:1LB; → 06/11	320	30		
	118	09/09 → 03/12	●			DFV0814	DFX0814	PVT	PR:1LT	314	25		
	118	09/09 → 03/12	●			DFV1273		PVT	PR:1LD	345	30		
	118	09/09 → 03/12	●			DFV1275		PVT	PR:1LA; PR:1LB; 07/11 →	320	30		
	118	09/09 → 03/12		●		DFV0950	DFX0950	S	PR:1KW; PR:2EH	300	12		
	118	09/09 → 03/12		●		DFV1272		PVT	PR:1KP	330	22		
	125	10/11 → 03/16	●			DFV0814	DFX0814	PVT	PR:1LT	314	25		
	125	10/11 → 03/16	●			DFV1273		PVT	PR:1LD	345	30		
	125	10/11 → 03/16	●			DFV1275		PVT	PR:1LB; PR:1LA	320	30		
	125	10/11 → 03/16		●		DFV0950	DFX0950	S	PR:2EH; PR:1KW	300	12		
	125	10/11 → 03/16		●		DFV1272		PVT	PR:1KP	330	22		
	130	05/15 → 01/17	●			DFV0814	DFX0814	PVT	PR:1LT	314	25		
	130	05/15 → 01/17	●			DFV1273		PVT	PR:1LD	345	30		
	130	05/15 → 01/17	●			DFV1275		PVT	PR:1LA; PR:1LB	320	30		
	2.0 TDI	130	05/15 → 01/17		●		DFV0950	DFX0950	S	PR:1KW; PR:2EH	300	12	
130		05/15 → 01/17		●		DFV1272		PVT	PR:1KP	330	22		
105		10/11 → 05/15	●			DFV0814	DFX0814	PVT	PR:1LT	314	25		
105		10/11 → 05/15	●			DFV1273		PVT	PR:1LD	345	30		
105		10/11 → 05/15	●			DFV1275		PVT	PR:1LA; PR:1LB	320	30		
105		10/11 → 05/15		●		DFV0950	DFX0950	S	PR:2EH; PR:1KW	300	12		
105		10/11 → 05/15		●		DFV1272		PVT	PR:1KP	330	22		
110		05/13 → 01/17	●			DFV0814	DFX0814	PVT	PR:1LT; PR:1LY	314	25		
110		05/13 → 01/17	●			DFV1273		PVT	PR:1LD	345	30		
110		05/13 → 01/17	●			DFV1275		PVT	PR:1LA; PR:1LB	320	30		
110		05/13 → 01/17		●		DFV0950	DFX0950	S	PR:1KW; PR:2EH	300	12		
110		05/13 → 01/17		●		DFV1272		PVT	PR:1KP	330	22		
120		05/09 → 06/14	●			DFV0815	DFX0815	PVT	PR:1LA; PR:1LB; → 06/11	320	30		
120		05/09 → 06/14	●			DFV0814	DFX0814	PVT	PR:1LT	314	25		
120		05/09 → 06/14	●			DFV1273		PVT	PR:1LD	345	30		
120	05/09 → 06/14	●			DFV1275		PVT	PR:1LB; PR:1LA; 07/11 →	320	30			
120	05/09 → 06/14		●		DFV0950	DFX0950	S	PR:2EH; PR:1KW	300	12			
120	05/09 → 06/14		●		DFV1272		PVT	PR:1KP	330	22			
125	05/09 → 03/12	●			DFV0815	DFX0815	PVT	PR:1LA; PR:1LB; → 06/11	320	30			
125	05/09 → 03/12	●			DFV0814	DFX0814	PVT	PR:1LT	314	25			
125	05/09 → 03/12	●			DFV1273		PVT	PR:1LD	345	30			
125	05/09 → 03/12	●			DFV1275		PVT	PR:1LA; PR:1LB; 07/11 →	320	30			
125	05/09 → 03/12		●		DFV0950	DFX0950	S	PR:1KW; PR:2EH	300	12			
125	05/09 → 03/12		●		DFV1272		PVT	PR:1KP	330	22			
130	10/11 → 01/17	●			DFV0814	DFX0814	PVT	PR:1LT	314	25			
130	10/11 → 01/17	●			DFV1273		PVT	PR:1LD	345	30			
130	10/11 → 01/17	●			DFV1275		PVT	PR:1LB; PR:1LA	320	30			
130	10/11 → 01/17		●		DFV0950	DFX0950	S	PR:1KW; PR:2EH	300	12			
130	10/11 → 01/17		●		DFV1272		PVT	PR:1KP	330	22			
140	09/13 → 01/17	●			DFV0814	DFX0814	PVT	PR:1LT; PR:1LY	314	25			
140	09/13 → 01/17	●			DFV1275		PVT	PR:1LB; PR:1LA	320	30			
140	09/13 → 01/17		●		DFV0950	DFX0950	S	PR:1KW; PR:2EH	300	12			
140	09/13 → 01/17		●		DFV1272		PVT	PR:1KP	330	22			
2.0 TDI quattro	130	01/12 → 05/15	●			DFV0814	DFX0814	PVT	PR:1LT	314	25		
	130	01/12 → 05/15	●			DFV1273		PVT	PR:1LD	345	30		
	130	01/12 → 05/15	●			DFV1275		PVT	PR:1LA; PR:1LB	320	30		
	130	01/12 → 05/15		●		DFV0950	DFX0950	S	PR:1KW; PR:2EH	300	12		
	130	01/12 → 05/15		●		DFV1272		PVT	PR:1KP	330	22		
	140	09/13 → 01/17	●			DFV0814	DFX0814	PVT	PR:1LT; PR:1LY	314	25		
140	09/13 → 01/17	●			DFV1275		PVT	PR:1LA; PR:1LB	320	30			

For applications older than 1998 and new models, please visit our website.

	kw						Ø	TH
				STD UV Coated Max Xtra				

AUDI

A5 Convertible (8F7) 03/09 → 01/17

2.0 TDI quattro	140	09/13 → 01/17	●	DFV0950	DFX0950	S	PR:2EH; PR:1KW	300	12
	140	09/13 → 01/17	●	DFV1272		PVT	PR:1KP	330	22
2.0 TFSI	132	03/09 → 03/12	●	DFV0815	DFX0815	PVT	PR:1LA; PR:1LB; → 06/11	320	30
	132	03/09 → 03/12	●	DFV0814	DFX0814	PVT	PR:1LT	314	25
	132	03/09 → 03/12	●	DFV1273		PVT	PR:1LD	345	30
	132	03/09 → 03/12	●	DFV1275		PVT	PR:1LA; PR:1LB; 07/11 →	320	30
	132	03/09 → 03/12	●	DFV0950	DFX0950	S	PR:1KW; PR:2EH	300	12
	132	03/09 → 03/12	●	DFV1272		PVT	PR:1KP	330	22
	155	03/09 → 06/14	●	DFV0815	DFX0815	PVT	PR:1LB; PR:1LA; → 06/11	320	30
	155	03/09 → 06/14	●	DFV0814	DFX0814	PVT	PR:1LT	314	25
	155	03/09 → 06/14	●	DFV1273		PVT	PR:1LD	345	30
	155	03/09 → 06/14	●	DFV1275		PVT	PR:1LA; PR:1LB; 07/11 →	320	30
	155	03/09 → 06/14	●	DFV0950	DFX0950	S	PR:1KW; PR:2EH	300	12
	155	03/09 → 06/14	●	DFV1272		PVT	PR:1KP	330	22
	162	05/13 → 12/14	●	DFV0814	DFX0814	PVT	PR:1LT	314	25
	162	05/13 → 12/14	●	DFV1273		PVT	PR:1LD	345	30
	162	05/13 → 12/14	●	DFV1275		PVT	PR:1LA; PR:1LB	320	30
	162	05/13 → 12/14	●	DFV0950	DFX0950	S	PR:1KW; PR:2EH	300	12
	162	05/13 → 12/14	●	DFV1272		PVT	PR:1KP	330	22
	165	05/13 → 05/16	●	DFV0814	DFX0814	PVT	PR:1LT; PR:1LY	314	25
	165	05/13 → 05/16	●	DFV1273		PVT	PR:1LD	345	30
	165	05/13 → 05/16	●	DFV1275		PVT	PR:1LB; PR:1LA	320	30
	165	05/13 → 05/16	●	DFV0950	DFX0950	S	PR:1KW; PR:2EH	300	12
	165	05/13 → 05/16	●	DFV1272		PVT	PR:1KP	330	22
	169	08/15 → 01/17	●	DFV0814	DFX0814	PVT	PR:1LT	314	25
	169	08/15 → 01/17	●	DFV1273		PVT	PR:1LD	345	30
	169	08/15 → 01/17	●	DFV1275		PVT	PR:1LA; PR:1LB	320	30
	169	08/15 → 01/17	●	DFV0950	DFX0950	S	PR:2EH; PR:1KW	300	12
	169	08/15 → 01/17	●	DFV1272		PVT	PR:1KP	330	22
	2.0 TFSI quattro	155	03/09 → 01/17	●	DFV0815	DFX0815	PVT	PR:1LA; PR:1LB; → 06/11	320
155		03/09 → 01/17	●	DFV0814	DFX0814	PVT	PR:1LT	314	25
155		03/09 → 01/17	●	DFV1273		PVT	PR:1LD	345	30
155		03/09 → 01/17	●	DFV1275		PVT	PR:1LB; PR:1LA; 07/11 →	320	30
155		03/09 → 01/17	●	DFV0950	DFX0950	S	PR:1KW; PR:2EH	300	12
155		03/09 → 01/17	●	DFV1272		PVT	PR:1KP	330	22
162		03/12 → 01/17	●	DFV0814	DFX0814	PVT	PR:1LT	314	25
162		03/12 → 01/17	●	DFV1275		PVT	PR:1LA; PR:1LB	320	30
162		03/12 → 01/17	●	DFV0950	DFX0950	S	PR:2EH; PR:1KW	300	12
162		03/12 → 01/17	●	DFV1272		PVT	PR:1KP	330	22
165		05/13 → 05/16	●	DFV0814	DFX0814	PVT	PR:1LY; PR:1LT	314	25
165		05/13 → 05/16	●	DFV1273		PVT	PR:1LD	345	30
165		05/13 → 05/16	●	DFV1275		PVT	PR:1LA; PR:1LB	320	30
165		05/13 → 05/16	●	DFV0950	DFX0950	S	PR:2EH; PR:1KW	300	12
165		05/13 → 05/16	●	DFV1272		PVT	PR:1KP	330	22
169		08/15 → 01/17	●	DFV0814	DFX0814	PVT	PR:1LT	314	25
169		08/15 → 01/17	●	DFV1273		PVT	PR:1LD	345	30
169		08/15 → 01/17	●	DFV1275		PVT	PR:1LB; PR:1LA	320	30
169		08/15 → 01/17	●	DFV0950	DFX0950	S	PR:1KW; PR:2EH	300	12
169		08/15 → 01/17	●	DFV1272		PVT	PR:1KP	330	22
2.7 TDI	120	05/09 → 03/12	●	DFV0815	DFX0815	PVT	PR:1LA; PR:1LB; → 06/11	320	30
	120	05/09 → 03/12	●	DFV0814	DFX0814	PVT	PR:1LT	314	25
	120	05/09 → 03/12	●	DFV1273		PVT	PR:1LD	345	30
	120	05/09 → 03/12	●	DFV1275		PVT	PR:1LB; PR:1LA; 07/11 →	320	30
	120	05/09 → 03/12	●	DFV0950	DFX0950	S	PR:2EH; PR:1KW	300	12

Per le applicazioni precedenti il 1998 e per i nuovi modelli consultate il nostro sito.



kw



Ø

TH

STD UV Coated Max Xtra

AUDI

A5 Convertible (8F7) 03/09 → 01/17

2.7 TDI	120	05/09 → 03/12	●	DFV1272		PVT	PR:1KP	330	22
	140	03/09 → 03/12	●	DFV0815	DFX0815	PVT	PR:1LA; PR:1LB; → 06/11	320	30
	140	03/09 → 03/12	●	DFV0814	DFX0814	PVT	PR:1LT	314	25
	140	03/09 → 03/12	●	DFV1273		PVT	PR:1LD	345	30
	140	03/09 → 03/12	●	DFV1275		PVT	PR:1LB; PR:1LA; 07/11 →	320	30
	140	03/09 → 03/12	●	DFV0950	DFX0950	S	PR:1KW; PR:2EH	300	12
	140	03/09 → 03/12	●	DFV1272		PVT	PR:1KP	330	22
3.0 TDI	150	10/11 → 01/17	●	DFV0814	DFX0814	PVT	PR:1LT	314	25
	150	10/11 → 01/17	●	DFV1273		PVT	PR:1LD	345	30
	150	10/11 → 01/17	●	DFV1275		PVT	PR:1LB; PR:1LA	320	30
	150	10/11 → 01/17	●	DFV0950	DFX0950	S	PR:1KW; PR:2EH	300	12
	150	10/11 → 01/17	●	DFV1272		PVT	PR:1KP	330	22
3.0 TDI quattro	160	05/15 → 01/17	●	DFV0814	DFX0814	PVT	PR:1LT	314	25
	160	05/15 → 01/17	●	DFV1273		PVT	PR:1LD	345	30
	160	05/15 → 01/17	●	DFV1275		PVT	PR:1LA; PR:1LB	320	30
	160	05/15 → 01/17	●	DFV0950	DFX0950	S	PR:1KW; PR:2EH	300	12
	160	05/15 → 01/17	●	DFV1272		PVT	PR:1KP	330	22
	176	03/09 → 03/12	●	DFV0815	DFX0815	PVT	PR:1LA; PR:1LB; → 06/11	320	30
	176	03/09 → 03/12	●	DFV0814	DFX0814	PVT	PR:1LT	314	25
	176	03/09 → 03/12	●	DFV1273		PVT	PR:1LD	345	30
	176	03/09 → 03/12	●	DFV1275		PVT	PR:1LA; PR:1LB; 07/11 →	320	30
	176	03/09 → 03/12	●	DFV0950	DFX0950	S	PR:2EH; PR:1KW	300	12
	176	03/09 → 03/12	●	DFV1272		PVT	PR:1KP	330	22
	180	10/11 → 01/17	●	DFV0814	DFX0814	PVT	PR:1LT	314	25
	180	10/11 → 01/17	●	DFV1273		PVT	PR:1LD	345	30
	180	10/11 → 01/17	●	DFV1275		PVT	PR:1LB; PR:1LA	320	30
180	10/11 → 01/17	●	DFV0950	DFX0950	S	PR:1KW; PR:2EH	300	12	
180	10/11 → 01/17	●	DFV1272		PVT	PR:1KP	330	22	
3.0 TFSI quattro	200	11/11 → 01/17	●	DFV0814	DFX0814	PVT	PR:1LT	314	25
	200	11/11 → 01/17	●	DFV1273		PVT	PR:1LD	345	30
	200	11/11 → 01/17	●	DFV1275		PVT	PR:1LA; PR:1LB	320	30
	200	11/11 → 01/17	●	DFV0950	DFX0950	S	PR:2EH; PR:1KW	300	12
	200	11/11 → 01/17	●	DFV1272		PVT	PR:1KP	330	22
3.2 FSI	195	03/09 → 03/12	●	DFV0815	DFX0815	PVT	PR:1LA; PR:1LB; → 06/11	320	30
	195	03/09 → 03/12	●	DFV0814	DFX0814	PVT	PR:1LT	314	25
	195	03/09 → 03/12	●	DFV1273		PVT	PR:1LD	345	30
	195	03/09 → 03/12	●	DFV1275		PVT	PR:1LB; PR:1LA; 07/11 →	320	30
	195	03/09 → 03/12	●	DFV0950	DFX0950	S	PR:1KW; PR:2EH	300	12
	195	03/09 → 03/12	●	DFV1272		PVT	PR:1KP	330	22
3.2 FSI quattro	195	03/09 → 03/12	●	DFV0815	DFX0815	PVT	PR:1LA; PR:1LB; → 06/11	320	30
	195	03/09 → 03/12	●	DFV0814	DFX0814	PVT	PR:1LT	314	25
	195	03/09 → 03/12	●	DFV1273		PVT	PR:1LD	345	30
	195	03/09 → 03/12	●	DFV1275		PVT	PR:1LA; PR:1LB; 07/11 →	320	30
	195	03/09 → 03/12	●	DFV0950	DFX0950	S	PR:1KW; PR:2EH	300	12
	195	03/09 → 03/12	●	DFV1272		PVT	PR:1KP	330	22
S5 quattro	245	06/09 → 01/17	●	DFV0816	DFX0816	V	PR:1LJ; → 06/11	345	29.5
	245	06/09 → 01/17	●	DFV1273		PVT	PR:1LJ; 07/11 → / PR:1ZT	345	30
	245	06/09 → 01/17	●	DFV0817	DFX0817	V	PR:1KE; → 10/10	330	22
	245	06/09 → 01/17	●	DFV1272		PVT	PR:1KE; 10/10 →	330	22

A5 Convertible (F57) 11/16 →

2.0 TDI	140	11/16 →	●	DFV0814	DFX0814	PVT	PR:1LA; PR:1LB	314	25
2.0 TDI quattro	140	03/17 →	●	DFV0814	DFX0814	PVT	PR:1LA; PR:1LB	314	25
2.0 TFSI	140	03/17 →	●	DFV0814	DFX0814	PVT	PR:1LA; PR:1LB	314	25
	185	03/17 →	●	DFV0814	DFX0814	PVT	PR:1LA; PR:1LB	314	25

For applications older than 1998 and new models, please visit our website.

	kw						Ø	TH
				STD UV Coated Max Xtra				

AUDI

A5 Convertible (F57) 11/16 →

2.0 TFSI quattro	185	11/16 →	•		DFV0814	DFX0814	PVT	PR:1LA; PR:1LB	314	25
3.0 TDI	160	03/17 →	•		DFV0814	DFX0814	PVT	PR:1LA; PR:1LB	314	25
3.0 TDI quattro	160	12/16 →	•		DFV0814	DFX0814	PVT	PR:1LB; PR:1LA	314	25
	210	11/16 →	•		DFV0814	DFX0814	PVT	PR:1LA; PR:1LB	314	25

A5 Sportback (8TA) 09/09 → 01/17

1.8 TFSI	106	09/14 → 01/17	•		DFV0814	DFX0814	PVT	PR:1LT	314	25	
	106	09/14 → 01/17	•		DFV1273		PVT	PR:1LD	345	30	
	106	09/14 → 01/17	•		DFV1275		PVT	PR:1LB; PR:1LA	320	30	
	106	09/14 → 01/17		•	DFV0950	DFX0950	S	PR:1KW; PR:2EH	300	12	
	106	09/14 → 01/17		•	DFV1272		PVT	PR:1KP	330	22	
	118	11/09 → 09/11	•		DFV0815	DFX0815	PVT	PR:1LA; → 06/11	320	30	
	118	11/09 → 09/11	•		DFV0814	DFX0814	PVT	PR:1LT	314	25	
	118	11/09 → 09/11	•		DFV1275		PVT	PR:1LA; PR:1LB; 07/11 →	320	30	
	118	11/09 → 09/11		•	DFV0950	DFX0950	S	PR:1KW; PR:2EH	300	12	
	118	11/09 → 09/11		•	DFV1272		PVT	PR:1KP	330	22	
	125	08/11 → 01/17	•		DFV0814	DFX0814	PVT	PR:1LT	314	25	
	125	08/11 → 01/17	•		DFV1273		PVT	PR:1LD	345	30	
	125	08/11 → 01/17	•		DFV1275		PVT	PR:1LB; PR:1LA	320	30	
	125	08/11 → 01/17		•	DFV0950	DFX0950	S	PR:1KW; PR:2EH	300	12	
	125	08/11 → 01/17		•	DFV1272		PVT	PR:1KP	330	22	
		130	05/15 → 01/17	•		DFV0814	DFX0814	PVT	PR:1LT; PR:1LY	314	25
130		05/15 → 01/17	•		DFV1273		PVT	PR:1LD	345	30	
130		05/15 → 01/17	•		DFV1275		PVT	PR:1LA; PR:1LB	320	30	
130		05/15 → 01/17		•	DFV0950	DFX0950	S	PR:2EH; PR:1KW	300	12	
130		05/15 → 01/17		•	DFV1272		PVT	PR:1KP	330	22	
		100	09/09 → 01/17	•		DFV0815	DFX0815	PVT	PR:1LA; → 06/11	320	30
		100	09/09 → 01/17	•		DFV0814	DFX0814	PVT	PR:1LT	314	25
		100	09/09 → 01/17	•		DFV1273		PVT	PR:1LD	345	30
		100	09/09 → 01/17	•		DFV1275		PVT	PR:1LA; PR:1LB; 07/11 →	320	30
		100	09/09 → 01/17		•	DFV0950	DFX0950	S	PR:2EH; PR:1KW	300	12
		100	09/09 → 01/17		•	DFV1272		PVT	PR:1KP	330	22
		105	09/09 → 01/17	•		DFV0815	DFX0815	PVT	PR:1LA; → 06/11	320	30
		105	09/09 → 01/17	•		DFV0814	DFX0814	PVT	PR:1LT	314	25
		105	09/09 → 01/17	•		DFV1273		PVT	PR:1LD	345	30
		105	09/09 → 01/17	•		DFV1275		PVT	PR:1LA; PR:1LB; 07/11 →	320	30
		105	09/09 → 01/17		•	DFV0950	DFX0950	S	PR:1KW; PR:2EH	300	12
	105	09/09 → 01/17		•	DFV1272		PVT	PR:1KP	330	22	
	110	05/13 → 01/17	•		DFV0814	DFX0814	PVT	PR:1LY; PR:1LT	314	25	
	110	05/13 → 01/17	•		DFV1273		PVT	PR:1LD	345	30	
	110	05/13 → 01/17	•		DFV1275		PVT	PR:1LB; PR:1LA	320	30	
	110	05/13 → 01/17		•	DFV0950	DFX0950	S	PR:1KW; PR:2EH	300	12	
110	05/13 → 01/17		•	DFV1272		PVT	PR:1KP	330	22		
2.0 TDI	120	09/09 → 01/17	•		DFV0815	DFX0815	PVT	PR:1LA; → 06/11	320	30	
	120	09/09 → 01/17	•		DFV0814	DFX0814	PVT	PR:1LT	314	25	
	120	09/09 → 01/17	•		DFV1273		PVT	PR:1LD	345	30	
	120	09/09 → 01/17	•		DFV1275		PVT	PR:1LA; PR:1LB; 07/11 →	320	30	
	120	09/09 → 01/17		•	DFV0950	DFX0950	S	PR:1KW; PR:2EH	300	12	
	120	09/09 → 01/17		•	DFV1272		PVT	PR:1KP	330	22	
	125	09/09 → 03/12	•		DFV0815	DFX0815	PVT	PR:1LA; → 06/11	320	30	
	125	09/09 → 03/12	•		DFV0814	DFX0814	PVT	PR:1LT	314	25	
	125	09/09 → 03/12	•		DFV1273		PVT	PR:1LD	345	30	
	125	09/09 → 03/12	•		DFV1275		PVT	PR:1LA; PR:1LB; 07/11 →	320	30	
	125	09/09 → 03/12		•	DFV0950	DFX0950	S	PR:1KW; PR:2EH	300	12	
	125	09/09 → 03/12		•	DFV1272		PVT	PR:1KP	330	22	

		kw				MAGNETI MARELLI						Ø	TH
						STD	UV Coated	Max	Xtra				

AUDI

A5 Sportback (8TA) 09/09 → 01/17

2.0 TDI	130	10/11 → 01/17	●		DFV0814	DFX0814	PVT	PR:1LT	314	25
	130	10/11 → 01/17	●		DFV1273		PVT	PR:1LD	345	30
	130	10/11 → 01/17	●		DFV1275		PVT	PR:1LA; PR:1LB	320	30
	130	10/11 → 01/17		●	DFV0950	DFX0950	S	PR:2EH; PR:1KW	300	12
	130	10/11 → 01/17		●	DFV1272		PVT	PR:1KP	330	22
	140	09/13 → 01/17	●		DFV0814	DFX0814	PVT	PR:1LT; PR:1LY	314	25
	140	09/13 → 01/17	●		DFV1275		PVT	PR:1LA; PR:1LB	320	30
	140	09/13 → 01/17		●	DFV0950	DFX0950	S	PR:2EH; PR:1KW	300	12
2.0 TDI quattro	125	09/09 → 03/12	●		DFV0815	DFX0815	PVT	PR:1LA; → 06/11	320	30
	125	09/09 → 03/12	●		DFV0814	DFX0814	PVT	PR:1LT	314	25
	125	09/09 → 03/12	●		DFV1273		PVT	PR:1LD	345	30
	125	09/09 → 03/12	●		DFV1275		PVT	PR:1LB; PR:1LA; 07/11 →	320	30
	125	09/09 → 03/12		●	DFV0950	DFX0950	S	PR:1KW; PR:2EH	300	12
	125	09/09 → 03/12		●	DFV1272		PVT	PR:1KP	330	22
	130	12/11 → 01/17	●		DFV0814	DFX0814	PVT	PR:1LT	314	25
	130	12/11 → 01/17	●		DFV1273		PVT	PR:1LD	345	30
	130	12/11 → 01/17	●		DFV1275		PVT	PR:1LA; PR:1LB	320	30
	130	12/11 → 01/17		●	DFV0950	DFX0950	S	PR:1KW; PR:2EH	300	12
	130	12/11 → 01/17		●	DFV1272		PVT	PR:1KP	330	22
	140	09/13 → 01/17	●		DFV0814	DFX0814	PVT	PR:1LT; PR:1LY	314	25
	140	09/13 → 01/17	●		DFV1273		PVT	PR:1LD	345	30
	140	09/13 → 01/17	●		DFV1275		PVT	PR:1LB; PR:1LA	320	30
	140	09/13 → 01/17		●	DFV0950	DFX0950	S	PR:2EH; PR:1KW	300	12
	140	09/13 → 01/17		●	DFV1272		PVT	PR:1KP	330	22
2.0 TFSI	132	09/09 → 06/14	●		DFV0815	DFX0815	PVT	PR:1LA; → 06/11	320	30
	132	09/09 → 06/14	●		DFV0814	DFX0814	PVT	PR:1LT	314	25
	132	09/09 → 06/14	●		DFV1273		PVT	PR:1LD	345	30
	132	09/09 → 06/14	●		DFV1275		PVT	PR:1LB; PR:1LA; 07/11 →	320	30
	132	09/09 → 06/14		●	DFV0950	DFX0950	S	PR:1KW; PR:2EH	300	12
	132	09/09 → 06/14		●	DFV1272		PVT	PR:1KP	330	22
	155	09/09 → 11/13	●		DFV0815	DFX0815	PVT	PR:1LA; → 06/11	320	30
	155	09/09 → 11/13	●		DFV0814	DFX0814	PVT	PR:1LT	314	25
	155	09/09 → 11/13	●		DFV1273		PVT	PR:1LD	345	30
	155	09/09 → 11/13	●		DFV1275		PVT	PR:1LA; PR:1LB; 07/11 →	320	30
	155	09/09 → 11/13		●	DFV0950	DFX0950	S	PR:1KW; PR:2EH	300	12
	155	09/09 → 11/13		●	DFV1272		PVT	PR:1KP	330	22
	165	05/13 → 05/16	●		DFV0814	DFX0814	PVT	PR:1LT; PR:1LY	314	25
	165	05/13 → 05/16	●		DFV1273		PVT	PR:1LD	345	30
	165	05/13 → 05/16	●		DFV1275		PVT	PR:1LB; PR:1LA	320	30
	165	05/13 → 05/16		●	DFV0950	DFX0950	S	PR:1KW; PR:2EH	300	12
	165	05/13 → 05/16		●	DFV1272		PVT	PR:1KP	330	22
	169	08/15 → 01/17	●		DFV0814	DFX0814	PVT	PR:1LT; PR:1LY	314	25
	169	08/15 → 01/17	●		DFV1273		PVT	PR:1LD	345	30
	169	08/15 → 01/17	●		DFV1275		PVT	PR:1LB; PR:1LA	320	30
169	08/15 → 01/17		●	DFV0950	DFX0950	S	PR:1KW; PR:2EH	300	12	
169	08/15 → 01/17		●	DFV1272		PVT	PR:1KP	330	22	
2.0 TFSI quattro	155	09/09 → 01/17	●		DFV0815	DFX0815	PVT	PR:1LA; → 06/11	320	30
	155	09/09 → 01/17	●		DFV0814	DFX0814	PVT	PR:1LT	314	25
	155	09/09 → 01/17	●		DFV1273		PVT	PR:1LD	345	30
	155	09/09 → 01/17	●		DFV1275		PVT	PR:1LA; PR:1LB; 07/11 →	320	30
2.0 TFSI quattro	155	09/09 → 01/17		●	DFV0950	DFX0950	S	PR:1KW; PR:2EH	300	12
	155	09/09 → 01/17		●	DFV1272		PVT	PR:1KP	330	22
2.0 TFSI quattro	165	05/13 → 05/16	●		DFV0814	DFX0814	PVT	PR:1LY; PR:1LT	314	25

For applications older than 1998 and new models, please visit our website.

	kw						Ø	TH
				STD UV Coated Max Xtra				

AUDI

A5 Sportback (8TA) 09/09 → 01/17

2.0 TFSI quattro	165	05/13 → 05/16	●		DFV1273		PVT	PR:1LD	345	30
	165	05/13 → 05/16	●		DFV1275		PVT	PR:1LB; PR:1LA	320	30
	165	05/13 → 05/16		●	DFV0950	DFX0950	S	PR:1KW; PR:2EH	300	12
	165	05/13 → 05/16		●	DFV1272		PVT	PR:1KP	330	22
	169	08/15 → 01/17	●		DFV0814	DFX0814	PVT	PR:1LT; PR:1LY	314	25
	169	08/15 → 01/17	●		DFV1273		PVT	PR:1LD	345	30
	169	08/15 → 01/17	●		DFV1275		PVT	PR:1LA; PR:1LB	320	30
	169	08/15 → 01/17		●	DFV0950	DFX0950	S	PR:1KW; PR:2EH	300	12
	169	08/15 → 01/17		●	DFV1272		PVT	PR:1KP	330	22
2.7 TDI	120	09/09 → 01/17	●		DFV0815	DFX0815	PVT	PR:1LA; → 06/11	320	30
	120	09/09 → 01/17	●		DFV0814	DFX0814	PVT	PR:1LT	314	25
	120	09/09 → 01/17	●		DFV1273		PVT	PR:1LD	345	30
	120	09/09 → 01/17	●		DFV1275		PVT	PR:1LA; PR:1LB; 07/11 →	320	30
	120	09/09 → 01/17		●	DFV0950	DFX0950	S	PR:2EH; PR:1KW	300	12
	120	09/09 → 01/17		●	DFV1272		PVT	PR:1KP	330	22
	140	09/09 → 03/12	●		DFV0815	DFX0815	PVT	PR:1LA; → 06/11	320	30
	140	09/09 → 03/12	●		DFV0814	DFX0814	PVT	PR:1LT	314	25
	140	09/09 → 03/12	●		DFV1273		PVT	PR:1LD	345	30
	140	09/09 → 03/12	●		DFV1275		PVT	PR:1LA; PR:1LB; 07/11 →	320	30
3.0 TDI	150	10/11 → 01/17	●		DFV0814	DFX0814	PVT	PR:1LT	314	25
	150	10/11 → 01/17	●		DFV1273		PVT	PR:1LD	345	30
	150	10/11 → 01/17	●		DFV1275		PVT	PR:1LB; PR:1LA	320	30
	150	10/11 → 01/17		●	DFV0950	DFX0950	S	PR:2EH; PR:1KW	300	12
	150	10/11 → 01/17		●	DFV1272		PVT	PR:1KP	330	22
3.0 TDI quattro	160	05/15 → 01/17	●		DFV0814	DFX0814	PVT	PR:1LT; PR:1LY	314	25
	160	05/15 → 01/17	●		DFV1273		PVT	PR:1LD	345	30
	160	05/15 → 01/17	●		DFV1275		PVT	PR:1LA; PR:1LB	320	30
	160	05/15 → 01/17		●	DFV0950	DFX0950	S	PR:1KW; PR:2EH	300	12
	160	05/15 → 01/17		●	DFV1272		PVT	PR:1KP	330	22
	176	09/09 → 03/12	●		DFV0815	DFX0815	PVT	PR:1LA; → 06/11	320	30
	176	09/09 → 03/12	●		DFV0814	DFX0814	PVT	PR:1LT	314	25
	176	09/09 → 03/12	●		DFV1273		PVT	PR:1LD	345	30
	176	09/09 → 03/12	●		DFV1275		PVT	PR:1LA; PR:1LB; 07/11 →	320	30
	176	09/09 → 03/12		●	DFV0950	DFX0950	S	PR:1KW; PR:2EH	300	12
	176	09/09 → 03/12		●	DFV1272		PVT	PR:1KP	330	22
	180	10/11 → 01/17	●		DFV0814	DFX0814	PVT	PR:1LT	314	25
	180	10/11 → 01/17	●		DFV1273		PVT	PR:1LD	345	30
	180	10/11 → 01/17	●		DFV1275		PVT	PR:1LA; PR:1LB	320	30
3.0 TFSI quattro	200	12/11 → 01/17	●		DFV0814	DFX0814	PVT	PR:1LT	314	25
	200	12/11 → 01/17	●		DFV1273		PVT	PR:1LD	345	30
	200	12/11 → 01/17	●		DFV1275		PVT	PR:1LA; PR:1LB	320	30
	200	12/11 → 01/17		●	DFV0950	DFX0950	S	PR:2EH; PR:1KW	300	12
	200	12/11 → 01/17		●	DFV1272		PVT	PR:1KP	330	22
3.2 FSI quattro	195	09/09 → 03/12	●		DFV0815	DFX0815	PVT	PR:1LA; → 06/11	320	30
	195	09/09 → 03/12	●		DFV0814	DFX0814	PVT	PR:1LT	314	25
	195	09/09 → 03/12	●		DFV1273		PVT	PR:1LD	345	30
	195	09/09 → 03/12	●		DFV1275		PVT	PR:1LA; PR:1LB; 07/11 →	320	30
	195	09/09 → 03/12		●	DFV0950	DFX0950	S	PR:1KW; PR:2EH	300	12
195	09/09 → 03/12		●	DFV1272		PVT	PR:1KP	330	22	

		kw										∅	TH
						STD	UV Coated	Max	Xtra				

AUDI

A5 Sportback (8TA) 09/09 → 01/17

S5 quattro	245	01/10 → 01/17	●		DFV0816	DFX0816	V	PR:1LJ; → 06/11	345	29.5
	245	01/10 → 01/17	●		DFV1273		PVT	PR:1LJ; 07/11 → / PR:1ZT	345	30
	245	01/10 → 01/17		●	DFV0817	DFX0817	V	PR:1KE; → 11/10	330	22
	245	01/10 → 01/17		●	DFV1272		PVT	PR:1KE; 12/10 →	330	22

A5 Sportback (F5A) 09/16 →

1.4 TFSI	110	01/17 →	●		DFV0814	DFX0814	PVT	PR:1LA; PR:1LB	314	25
	110	01/17 →		●	DFV1272		PVT	PR:1KF; PR:1KJ	330	22
2.0 TDI	140	09/16 →	●		DFV0814	DFX0814	PVT	PR:1LA; PR:1LB	314	25
	140	09/16 →		●	DFV1272		PVT	PR:1KF; PR:1KJ	330	22
2.0 TDI quattro	140	10/16 →	●		DFV0814	DFX0814	PVT	PR:1LA; PR:1LB	314	25
	140	10/16 →		●	DFV1272		PVT	PR:1KF; PR:1KJ	330	22
2.0 TFSI	140	01/17 →	●		DFV0814	DFX0814	PVT	PR:1LA; PR:1LB	314	25
	185	11/16 →	●		DFV0814	DFX0814	PVT	PR:1LA; PR:1LB	314	25
	185	11/16 →		●	DFV1272		PVT	PR:1KJ; PR:1KF	330	22
2.0 TFSI g-tron	125	02/17 →	●		DFV0814	DFX0814	PVT	PR:1LA; PR:1LB	314	25
2.0 TFSI quattro	183	09/16 →	●		DFV0814	DFX0814	PVT	PR:1LB; PR:1LA	314	25
	183	09/16 →		●	DFV1272		PVT	PR:1KF; PR:1KJ	330	22
	185	09/16 →	●		DFV0814	DFX0814	PVT	PR:1LB; PR:1LA	314	25
	185	09/16 →		●	DFV1272		PVT	PR:1KJ; PR:1KF	330	22
3.0 TDI	160	03/17 →	●		DFV0814	DFX0814	PVT	PR:1LA; PR:1LB	314	25
3.0 TDI quattro	160	09/16 →	●		DFV0814	DFX0814	PVT	PR:1LA; PR:1LB	314	25
	160	09/16 →		●	DFV1272		PVT	PR:1KF; PR:1KJ	330	22
	200	02/17 →	●		DFV0814	DFX0814	PVT	PR:1LA; PR:1LB	314	25
	210	01/17 →	●		DFV0814	DFX0814	PVT	PR:1LA; PR:1LB	314	25
S5 quattro	260	09/16 →		●	DFV1272		PVT		330	22

A6 (4B2, C5) 01/97 → 01/05

1.8	85	05/97 → 01/05	●		DFV0013	DFM0013	DFX0013	V	PR:1LB; PR:1LE; 15" wheel	288	25
	85	05/97 → 01/05	●		DFV0016	DFM0016	DFX0016	V	PR:1LF; PR:1LT; 16" wheel	312	25
	85	05/97 → 01/05		●	DFV0126			S		245	10
	92	07/97 → 01/05	●		DFV0013	DFM0013	DFX0013	V	PR:1LE; PR:1LB; 15" wheel	288	25
	92	07/97 → 01/05	●		DFV0016	DFM0016	DFX0016	V	PR:1LF; PR:1LT; 16" wheel	312	25
	92	07/97 → 01/05		●	DFV0126			S		245	10
1.8 T	110	01/97 → 01/05	●		DFV0013	DFM0013	DFX0013	V	PR:1LB; PR:1LE; 15" wheel	288	25
	110	01/97 → 01/05	●		DFV0016	DFM0016	DFX0016	V	PR:1LF; PR:1LT; 16" wheel	312	25
	110	01/97 → 01/05		●	DFV0126			S		245	10
	132	12/97 → 01/05	●		DFV0013	DFM0013	DFX0013	V	PR:1LE; PR:1LB; 15" wheel	288	25
	132	12/97 → 01/05	●		DFV0016	DFM0016	DFX0016	V	PR:1LF; PR:1LT; 16" wheel	312	25
	132	12/97 → 01/05		●	DFV0126			S		245	10
1.8 T quattro	110	02/97 → 01/05	●		DFV0013	DFM0013	DFX0013	V	PR:1LB; PR:1LE; 15" wheel	288	25
	110	02/97 → 01/05	●		DFV0016	DFM0016	DFX0016	V	PR:1LF; PR:1LT; 16" wheel	312	25
	110	02/97 → 01/05		●	DFV0129			S	PR:0N1	245	10
	110	02/97 → 01/05		●	DFV0130	DFM0130		S	PR:0N6	255	10
	110	02/97 → 01/05		●	DFV0133			S	PR:0N5	255	10
	132	12/97 → 01/05	●		DFV0013	DFM0013	DFX0013	V	PR:1LB; PR:1LE; 15" wheel	288	25
	132	12/97 → 01/05	●		DFV0016	DFM0016	DFX0016	V	PR:1LF; PR:1LT; 16" wheel	312	25
	132	12/97 → 01/05		●	DFV0129			S	PR:0N1	245	10
	132	12/97 → 01/05		●	DFV0130	DFM0130		S	PR:0N6	255	10
	132	12/97 → 01/05		●	DFV0133			S	PR:0N5	255	10
1.9 TDI	81	04/97 → 10/00	●		DFV0013	DFM0013	DFX0013	V	PR:1LE; PR:1LB; 15" wheel	288	25
	81	04/97 → 10/00	●		DFV0016	DFM0016	DFX0016	V	PR:1LF; PR:1LT; 16" wheel	312	25
	81	04/97 → 10/00		●	DFV0126			S		245	10
	85	07/00 → 01/05	●		DFV0013	DFM0013	DFX0013	V	PR:1LB; PR:1LE; 15" wheel	288	25
	85	07/00 → 01/05	●		DFV0016	DFM0016	DFX0016	V	PR:1LF; PR:1LT; 16" wheel	312	25
	85	07/00 → 01/05		●	DFV0126			S		245	10

For applications older than 1998 and new models, please visit our website.

	kw						Ø	TH
				STD UV Coated Max Xtra				

AUDI

A6 (4B2, C5) 01/97 → 01/05

1.9 TDI	96	08/01 → 01/05	•		DFV0013	DFM0013	DFX0013	V	PR:1LB; PR:1LE; 15" wheel	288	25
1.9 TDI	96	08/01 → 01/05	•		DFV0016	DFM0016	DFX0016	V	PR:1LF; PR:1LT; 16" wheel	312	25
	96	08/01 → 01/05		•	DFV0126			S		245	10
2.0	96	08/01 → 01/05	•		DFV0013	DFM0013	DFX0013	V	PR:1LE; PR:1LB; 15" wheel	288	25
	96	08/01 → 01/05	•		DFV0016	DFM0016	DFX0016	V	PR:1LF; PR:1LT; 16" wheel	312	25
	96	08/01 → 01/05		•	DFV0126			S		245	10
2.4	100	07/98 → 01/05	•		DFV0013	DFM0013	DFX0013	V	PR:1LB; PR:1LE; 15" wheel	288	25
	100	07/98 → 01/05	•		DFV0016	DFM0016	DFX0016	V	PR:1LF; PR:1LT; 16" wheel	312	25
	100	07/98 → 01/05		•	DFV0126			S		245	10
	115	02/97 → 01/05	•		DFV0013	DFM0013	DFX0013	V	PR:1LE; PR:1LB; 15" wheel	288	25
	115	02/97 → 01/05	•		DFV0016	DFM0016	DFX0016	V	PR:1LF; PR:1LT; 16" wheel	312	25
	115	02/97 → 01/05		•	DFV0126			S		245	10
	120	02/97 → 01/05	•		DFV0013	DFM0013	DFX0013	V	PR:1LB; PR:1LE; 15" wheel	288	25
	120	02/97 → 01/05	•		DFV0016	DFM0016	DFX0016	V	PR:1LF; PR:1LT; 16" wheel	312	25
	120	02/97 → 01/05		•	DFV0126			S		245	10
	121	02/97 → 01/05	•		DFV0013	DFM0013	DFX0013	V	PR:1LB; PR:1LE; 15" wheel	288	25
	121	02/97 → 01/05	•		DFV0016	DFM0016	DFX0016	V	PR:1LF; PR:1LT; 16" wheel	312	25
	121	02/97 → 01/05		•	DFV0126			S		245	10
	125	08/01 → 01/05	•		DFV0013	DFM0013	DFX0013	V	PR:1LE; PR:1LB; 15" wheel	288	25
	125	08/01 → 01/05	•		DFV0016	DFM0016	DFX0016	V	PR:1LF; PR:1LT; 16" wheel	312	25
	125	08/01 → 01/05		•	DFV0126			S		245	10
2.4 quattro	115	08/98 → 07/99	•		DFV0013	DFM0013	DFX0013	V	PR:1LE; PR:1LB; 15" wheel	288	25
	115	08/98 → 07/99	•		DFV0016	DFM0016	DFX0016	V	PR:1LF; PR:1LT; 16" wheel	312	25
	115	08/98 → 07/99		•	DFV0129			S	PR:0N1	245	10
	115	08/98 → 07/99		•	DFV0130	DFM0130		S	PR:0N6	255	10
	115	08/98 → 07/99		•	DFV0133			S	PR:0N5	255	10
	120	02/97 → 01/05	•		DFV0013	DFM0013	DFX0013	V	PR:1LE; PR:1LB; 15" wheel	288	25
	120	02/97 → 01/05	•		DFV0016	DFM0016	DFX0016	V	PR:1LF; PR:1LT; 16" wheel	312	25
	120	02/97 → 01/05		•	DFV0129			S	PR:0N1	245	10
	120	02/97 → 01/05		•	DFV0130	DFM0130		S	PR:0N6	255	10
	120	02/97 → 01/05		•	DFV0133			S	PR:0N5	255	10
	121	02/97 → 01/05	•		DFV0013	DFM0013	DFX0013	V	PR:1LB; PR:1LE; 15" wheel	288	25
	121	02/97 → 01/05	•		DFV0016	DFM0016	DFX0016	V	PR:1LF; PR:1LT; 16" wheel	312	25
	121	02/97 → 01/05		•	DFV0129			S	PR:0N1	245	10
	121	02/97 → 01/05		•	DFV0130	DFM0130		S	PR:0N6	255	10
	121	02/97 → 01/05		•	DFV0133			S	PR:0N5	255	10
	125	08/01 → 01/05	•		DFV0013	DFM0013	DFX0013	V	PR:1LE; PR:1LB; 15" wheel	288	25
	125	08/01 → 01/05	•		DFV0016	DFM0016	DFX0016	V	PR:1LF; PR:1LT; 16" wheel	312	25
	125	08/01 → 01/05		•	DFV0129			S	PR:0N1	245	10
	125	08/01 → 01/05		•	DFV0130	DFM0130		S	PR:0N6	255	10
	125	08/01 → 01/05		•	DFV0133			S	PR:0N5	255	10
2.5 TDI	110	07/97 → 01/05	•		DFV0013	DFM0013	DFX0013	V	PR:1LB; PR:1LE; 15" wheel	288	25
	110	07/97 → 01/05	•		DFV0018	DFM0018		PVT	PR:1LA; PR:1LG	321	30
	110	07/97 → 01/05	•		DFV0016	DFM0016	DFX0016	V	PR:1LF; PR:1LT; 16" wheel	312	25
	110	07/97 → 01/05		•	DFV0126			S		245	10
	114	08/01 → 01/05	•		DFV0013	DFM0013	DFX0013	V	PR:1LB; PR:1LE; 15" wheel	288	25
	114	08/01 → 01/05	•		DFV0018	DFM0018		PVT	PR:1LG; PR:1LA	321	30
	114	08/01 → 01/05	•		DFV0016	DFM0016	DFX0016	V	PR:1LF; PR:1LT; 16" wheel	312	25
	114	08/01 → 01/05		•	DFV0126			S		245	10
	120	07/02 → 01/05	•		DFV0013	DFM0013	DFX0013	V	PR:1LE; PR:1LB; 15" wheel	288	25
	120	07/02 → 01/05	•		DFV0018	DFM0018		PVT	PR:1LA; PR:1LG	321	30
	120	07/02 → 01/05	•		DFV0016	DFM0016	DFX0016	V	PR:1LF; PR:1LT; 16" wheel	312	25
	120	07/02 → 01/05		•	DFV0126			S		245	10
132	02/00 → 01/05	•		DFV0013	DFM0013	DFX0013	V	PR:1LB; PR:1LE; 15" wheel	288	25	

Per le applicazioni precedenti il 1998 e per i nuovi modelli consultate il nostro sito.

		kw				MAGNETI MARELLI						∅	TH
						STD	UV Coated	Max	Xtra				

AUDI

A6 (4B2, C5) 01/97 → 01/05

2.5 TDI	132	02/00 → 01/05	●		DFV0018	DFM0018		PVT	PR:1LG; PR:1LA	321	30
	132	02/00 → 01/05	●		DFV0016	DFM0016	DFX0016	V	PR:1LF; PR:1LT; 16" wheel	312	25
	132	02/00 → 01/05		●	DFV0126			S		245	10
2.5 TDI quattro	110	07/97 → 01/05	●		DFV0013	DFM0013	DFX0013	V	PR:1LE; PR:1LB; 15" wheel	288	25
	110	07/97 → 01/05	●		DFV0018	DFM0018		PVT	PR:1LA; PR:1LG	321	30
	110	07/97 → 01/05	●		DFV0016	DFM0016	DFX0016	V	PR:1LF; PR:1LT; 16" wheel	312	25
	110	07/97 → 01/05		●	DFV0129			S	PR:0N1	245	10
	110	07/97 → 01/05		●	DFV0130	DFM0130		S	PR:0N6	255	10
	110	07/97 → 01/05		●	DFV0133			S	PR:0N5	255	10
	132	02/00 → 01/05	●		DFV0013	DFM0013	DFX0013	V	PR:1LE; PR:1LB; 15" wheel	288	25
	132	02/00 → 01/05	●		DFV0018	DFM0018		PVT	PR:1LG; PR:1LA	321	30
	132	02/00 → 01/05	●		DFV0016	DFM0016	DFX0016	V	PR:1LF; PR:1LT; 16" wheel	312	25
	132	02/00 → 01/05		●	DFV0129			S	PR:0N1	245	10
	132	02/00 → 01/05		●	DFV0130	DFM0130		S	PR:0N6	255	10
	132	02/00 → 01/05		●	DFV0133			S	PR:0N5	255	10
2.7	187	05/01 → 07/04	●		DFV0018	DFM0018		PVT	PR:1LA; PR:1LG; PR:1LX-T7Z	321	30
	187	05/01 → 07/04		●	DFV0126			S		245	10
2.7 quattro	187	05/01 → 07/04	●		DFV0018	DFM0018		PVT	PR:1LA; PR:1LG; PR:1LX-T7Z	321	30
	187	05/01 → 07/04		●	DFV0129			S	PR:0N1	245	10
	187	05/01 → 07/04		●	DFV0130	DFM0130		S	PR:0N6	255	10
	187	05/01 → 07/04		●	DFV0133			S	PR:0N5	255	10
	195	11/03 → 07/04	●		DFV0018	DFM0018		PVT	PR:1LX-T7Z; PR:1LA; PR:1LG	321	30
	195	11/03 → 07/04		●	DFV0129			S	PR:0N1	245	10
	195	11/03 → 07/04		●	DFV0130	DFM0130		S	PR:0N6	255	10
	195	11/03 → 07/04		●	DFV0133			S	PR:0N5	255	10
2.7 T	169	02/99 → 01/05	●		DFV0018	DFM0018		PVT	PR:1LX-T7Z; PR:1LG; PR:1LA	321	30
	169	02/99 → 01/05		●	DFV0126			S		245	10
2.7 T quattro	169	12/97 → 01/05	●		DFV0018	DFM0018		PVT	PR:1LA; PR:1LX-T7Z; PR:1LG	321	30
	169	12/97 → 01/05		●	DFV0129			S	PR:0N1	245	10
	169	12/97 → 01/05		●	DFV0130	DFM0130		S	PR:0N6	255	10
	169	12/97 → 01/05		●	DFV0133			S	PR:0N5	255	10
	184	08/01 → 01/05	●		DFV0018	DFM0018		PVT	PR:1LG; PR:1LX-T7Z; PR:1LA	321	30
	184	08/01 → 01/05		●	DFV0129			S	PR:0N1	245	10
	184	08/01 → 01/05		●	DFV0130	DFM0130		S	PR:0N6	255	10
	184	08/01 → 01/05		●	DFV0133			S	PR:0N5	255	10
2.8	132	10/97 → 05/00	●		DFV0013	DFM0013	DFX0013	V	PR:1LB; PR:1LE; 15" wheel	288	25
	132	10/97 → 05/00	●		DFV0016	DFM0016	DFX0016	V	PR:1LF; PR:1LT; 16" wheel	312	25
	132	10/97 → 05/00		●	DFV0126			S		245	10
	140	07/99 → 01/05	●		DFV0013	DFM0013	DFX0013	V	PR:1LE; PR:1LB; 15" wheel	288	25
	140	07/99 → 01/05	●		DFV0016	DFM0016	DFX0016	V	PR:1LF; PR:1LT; 16" wheel	312	25
	140	07/99 → 01/05		●	DFV0126			S		245	10
	142	02/97 → 01/05	●		DFV0013	DFM0013	DFX0013	V	PR:1LB; PR:1LE; 15" wheel	288	25
	142	02/97 → 01/05	●		DFV0016	DFM0016	DFX0016	V	PR:1LF; PR:1LT; 16" wheel	312	25
	142	02/97 → 01/05		●	DFV0126			S		245	10
2.8 quattro	132	01/98 → 04/00	●		DFV0016	DFM0016	DFX0016	V	PR:1LF; PR:1LT	312	25
	132	01/98 → 04/00		●	DFV0129			S	PR:0N1	245	10
	132	01/98 → 04/00		●	DFV0130	DFM0130		S	PR:0N6	255	10
	132	01/98 → 04/00		●	DFV0133			S	PR:0N5	255	10
	140	07/99 → 05/01	●		DFV0016	DFM0016	DFX0016	V	PR:1LF; PR:1LT	312	25
	140	07/99 → 05/01		●	DFV0129			S	PR:0N1	245	10
	140	07/99 → 05/01		●	DFV0130	DFM0130		S	PR:0N6	255	10
	140	07/99 → 05/01		●	DFV0133			S	PR:0N5	255	10
	142	02/97 → 01/05	●		DFV0016	DFM0016	DFX0016	V	PR:1LT; PR:1LF	312	25
142	02/97 → 01/05		●	DFV0129			S	PR:0N1	245	10	

For applications older than 1998 and new models, please visit our website.

	kw						Ø	TH
				STD UV Coated Max Xtra				

AUDI

A6 (4B2, C5) 01/97 → 01/05											
2.8 quattro	142	02/97 → 01/05	•		DFV0130	DFM0130		S	PR:0N6	255	10
	142	02/97 → 01/05	•		DFV0133			S	PR:0N5	255	10
3.0	162	08/01 → 01/05	•		DFV0018	DFM0018		PVT	PR:1LA; PR:1LX-T7Z; PR:1LG	321	30
	162	08/01 → 01/05	•		DFV0126			S		245	10
3.0 quattro	160	06/01 → 07/04	•		DFV0018	DFM0018		PVT	PR:1LX-T7Z; PR:1LG; PR:1LA	321	30
	160	06/01 → 07/04	•		DFV0129			S	PR:0N1	245	10
	160	06/01 → 07/04	•		DFV0130	DFM0130		S	PR:0N6	255	10
	160	06/01 → 07/04	•		DFV0133			S	PR:0N5	255	10
	162	08/01 → 01/05	•		DFV0018	DFM0018		PVT	PR:1LA; PR:1LG; PR:1LX-T7Z	321	30
	162	08/01 → 01/05	•		DFV0129			S	PR:0N1	245	10
	162	08/01 → 01/05	•		DFV0130	DFM0130		S	PR:0N6	255	10
	162	08/01 → 01/05	•		DFV0133			S	PR:0N5	255	10
3.7	191	03/99 → 01/05	•		DFV0018	DFM0018		PVT	PR:1LX-T7Z; PR:1LG; PR:1LA	321	30
	191	03/99 → 01/05	•		DFV0126			S		245	10
3.7 quattro	191	03/99 → 01/05	•		DFV0018	DFM0018		PVT	PR:1LA; PR:1LG; PR:1LX-T7Z	321	30
	191	03/99 → 01/05	•		DFV0129			S	PR:0N1	245	10
	191	03/99 → 01/05	•		DFV0130	DFM0130		S	PR:0N6	255	10
	191	03/99 → 01/05	•		DFV0133			S	PR:0N5	255	10
4.2 quattro	220	11/98 → 01/05	•		DFV0018	DFM0018		PVT	PR:1LA; PR:1LG; PR:1LX-T7Z	321	30
	220	11/98 → 01/05	•		DFV0129			S	PR:0N1	245	10
	220	11/98 → 01/05	•		DFV0130	DFM0130		S	PR:0N6	255	10
	220	11/98 → 01/05	•		DFV0133			S	PR:0N5	255	10
S6 quattro	250	09/99 → 01/05	•		DFV0018	DFM0018		PVT	PR:1LG; PR:1LA; PR:1LX-T7Z	321	30
A6 (4F2, C6) 05/04 → 03/11											
2.0 TDI	89	09/05 → 06/06	•		DFV0023			V	PR:1LT	314	25
	89	09/05 → 06/06	•		DFV0546	DFX0546		S	PR:1KD; PR:2ED	302	12
	100	07/04 → 03/11	•		DFV0023			V	PR:1LT	314	25
	100	07/04 → 03/11	•		DFV0024			PVT	PR:1LG; PR:1LD	321	30
	100	07/04 → 03/11	•		DFV0546	DFX0546		S	PR:2ED; PR:1KD	302	12
	103	07/04 → 10/08	•		DFV0023			V	PR:1LT	314	25
	103	07/04 → 10/08	•		DFV0024			PVT	PR:1LG; PR:1LD	321	30
	103	07/04 → 10/08	•		DFV0546	DFX0546		S	PR:1KD; PR:2ED	302	12
	120	04/09 → 03/11	•		DFV0023			V	PR:1LT	314	25
	120	04/09 → 03/11	•		DFV0024			PVT	PR:1LD; PR:1LG	321	30
	120	04/09 → 03/11	•		DFV0546	DFX0546		S	PR:2ED; PR:1KD	302	12
	125	11/08 → 03/11	•		DFV0023			V	PR:1LT	314	25
	125	11/08 → 03/11	•		DFV0024			PVT	PR:1LG; PR:1LD	321	30
2.0 TFSI	125	11/08 → 03/11	•		DFV0546	DFX0546		S	PR:1KD; PR:2ED	302	12
	125	06/05 → 03/11	•		DFV0023			V	PR:1LT	314	25
	125	06/05 → 03/11	•		DFV0024			PVT	PR:1LG; PR:1LD	321	30
2.4	125	06/05 → 03/11	•		DFV0546	DFX0546		S	PR:1KD; PR:2ED	302	12
	130	05/04 → 10/08	•		DFV0023			V	PR:1LT	314	25
	130	05/04 → 10/08	•		DFV0024			PVT	PR:1LG; PR:1LD	321	30
2.4 quattro	130	05/04 → 10/08	•		DFV0546	DFX0546		S	PR:1KD; PR:2ED	302	12
	130	01/05 → 10/08	•		DFV0023			V	PR:1LT	314	25
	130	01/05 → 10/08	•		DFV0024			PVT	PR:1LD; PR:1LG	321	30
2.7 TDI	130	01/05 → 10/08	•		DFV0546	DFX0546		S	PR:1KD; PR:2ED	302	12
	120	11/04 → 03/11	•		DFV0024			PVT	PR:1LG; PR:1LD	321	30
	120	11/04 → 03/11	•		DFV0546	DFX0546		S	PR:1KD; PR:2ED	302	12
	132	11/04 → 10/08	•		DFV0024			PVT	PR:1LG; PR:1LD	321	30
	132	11/04 → 10/08	•		DFV0546	DFX0546		S	PR:1KD; PR:2ED	302	12
	140	10/08 → 03/11	•		DFV0024			PVT	PR:1LG; PR:1LD	321	30
	140	10/08 → 03/11	•		DFV0546	DFX0546		S	PR:1KD; PR:2ED	302	12
	140	10/08 → 03/11	•		DFV0022	DFX0022		PVT	PR:1KW; PR:2EE	330	22

Per le applicazioni precedenti il 1998 e per i nuovi modelli consultate il nostro sito.



kw



Ø

TH

STD UV Coated Max Xtra

AUDI

A6 (4F2, C6) 05/04 → 03/11

2.7 TDI quattro	120	06/05 → 03/11	●		DFV0023			V	PR:1LT	314	25
	120	06/05 → 03/11	●		DFV0024			PVT	PR:1LG; PR:1LD	321	30
	120	06/05 → 03/11		●	DFV0546	DFX0546	S	PR:1KD; PR:2ED		302	12
	132	11/04 → 10/08	●		DFV0023			V	PR:1LT	314	25
	132	11/04 → 10/08	●		DFV0024			PVT	PR:1LG; PR:1LD	321	30
	132	11/04 → 10/08		●	DFV0546	DFX0546	S	PR:2ED; PR:1KD		302	12
	132	11/04 → 10/08		●	DFV0022	DFX0022	PVT	PR:1KW; PR:2EE		330	22
	140	10/08 → 03/11	●		DFV0024			PVT	PR:1LD; PR:1LG	321	30
	140	10/08 → 03/11		●	DFV0546	DFX0546	S	PR:1KD; PR:2ED		302	12
	140	10/08 → 03/11		●	DFV0022	DFX0022	PVT	PR:1KW; PR:2EE		330	22
2.8 FSI	140	10/08 → 03/11	●		DFV0024			PVT	PR:1LG; PR:1LD	321	30
	140	10/08 → 03/11		●	DFV0546	DFX0546	S	PR:1KD; PR:2ED		302	12
	154	11/06 → 10/08	●		DFV0024			PVT	PR:1LG; PR:1LD	321	30
	154	11/06 → 10/08		●	DFV0546	DFX0546	S	PR:2ED; PR:1KD		302	12
	162	10/08 → 03/11	●		DFV0024			PVT	PR:1LD; PR:1LG	321	30
	162	10/08 → 03/11		●	DFV0546	DFX0546	S	PR:1KD; PR:2ED		302	12
2.8 FSI quattro	140	10/08 → 03/11	●		DFV0024			PVT	PR:1LG; PR:1LD	321	30
	140	10/08 → 03/11		●	DFV0546	DFX0546	S	PR:2ED; PR:1KD		302	12
	154	06/07 → 10/08	●		DFV0024			PVT	PR:1LD; PR:1LG	321	30
	154	06/07 → 10/08		●	DFV0546	DFX0546	S	PR:2ED; PR:1KD		302	12
	162	10/08 → 03/11	●		DFV0024			PVT	PR:1LG; PR:1LD	321	30
	162	10/08 → 03/11		●	DFV0546	DFX0546	S	PR:1KD; PR:2ED		302	12
3.0	160	08/04 → 05/06	●		DFV0024			PVT	PR:1LD; PR:1LG	321	30
	160	08/04 → 05/06		●	DFV0546	DFX0546	S	PR:1KD; PR:2ED		302	12
3.0 quattro	160	05/04 → 05/06	●		DFV0024			PVT	PR:1LG; PR:1LD	321	30
	160	05/04 → 05/06		●	DFV0546	DFX0546	S	PR:2ED; PR:1KD		302	12
3.0 TDI quattro	155	05/04 → 03/11	●		DFV0024			PVT	PR:1LG; PR:1LD	321	30
	155	05/04 → 03/11		●	DFV0546	DFX0546	S	PR:2ED; PR:1KD		302	12
	155	05/04 → 03/11		●	DFV0022	DFX0022	PVT	PR:1KW; PR:2EE		330	22
	165	05/04 → 05/06	●		DFV0024			PVT	PR:1LD; PR:1LG	321	30
	165	05/04 → 05/06		●	DFV0546	DFX0546	S	PR:1KD; PR:2ED		302	12
	165	05/04 → 05/06		●	DFV0022	DFX0022	PVT	PR:1KW; PR:2EE		330	22
	171	06/06 → 10/08	●		DFV0024			PVT	PR:1LG; PR:1LD	321	30
	171	06/06 → 10/08		●	DFV0546	DFX0546	S	PR:2ED; PR:1KD		302	12
	171	06/06 → 10/08		●	DFV0022	DFX0022	PVT	PR:1KW; PR:2EE		330	22
	176	10/08 → 03/11	●		DFV0024			PVT	PR:1LG; PR:1LD	321	30
	176	10/08 → 03/11		●	DFV0546	DFX0546	S	PR:1KD; PR:2ED		302	12
176	10/08 → 03/11		●	DFV0022	DFX0022	PVT	PR:1KW; PR:2EE		330	22	
3.0 TFSI quattro	213	10/08 → 03/11	●		DFV0024			PVT	PR:1LD; PR:1LG	321	30
	213	10/08 → 03/11		●	DFV0546	DFX0546	S	PR:1KD; PR:2ED		302	12
	213	10/08 → 03/11		●	DFV0022	DFX0022	PVT	PR:1KW; PR:2EE		330	22
	220	10/08 → 03/11	●		DFV0021	DFX0021	PVT	PR:1ZL; PR:1LH		347	30
	220	10/08 → 03/11	●		DFV0024			PVT	PR:1LD; PR:1LG	321	30
	220	10/08 → 03/11		●	DFV0546	DFX0546	S	PR:1KD; PR:2ED		302	12
	220	10/08 → 03/11		●	DFV0022	DFX0022	PVT	PR:1KW; PR:2EE		330	22
	220	10/08 → 03/11		●	DFV0022	DFX0022	PVT	PR:1KW; PR:2EE		330	22
3.2 FSI	188	05/04 → 05/09	●		DFV0024			PVT	PR:1LG; PR:1LD	321	30
	188	05/04 → 05/09		●	DFV0546	DFX0546	S	PR:2ED; PR:1KD		302	12
	188	05/04 → 05/09		●	DFV0022	DFX0022	PVT	PR:1KW; PR:2EE		330	22
	195	05/09 → 03/11	●		DFV0024			PVT	PR:1LD; PR:1LG	321	30
	195	05/09 → 03/11		●	DFV0546	DFX0546	S	PR:1KD; PR:2ED		302	12
	195	05/09 → 03/11		●	DFV0022	DFX0022	PVT	PR:1KW; PR:2EE		330	22
3.2 FSI quattro	183	09/06 → 10/08	●		DFV0024			PVT	PR:1LG; PR:1LD	321	30
	183	09/06 → 10/08		●	DFV0546	DFX0546	S	PR:2ED; PR:1KD		302	12
	183	09/06 → 10/08		●	DFV0022	DFX0022	PVT	PR:1KW; PR:2EE		330	22

For applications older than 1998 and new models, please visit our website.

	kw						Ø	TH
				STD UV Coated Max Xtra				

AUDI

A6 (4F2, C6) 05/04 → 03/11							
3.2 FSI quattro	188 05/04 → 10/08 •	DFV0024		PVT	PR:1LD; PR:1LG	321	30
	188 05/04 → 10/08 •	DFV0546	DFX0546	S	PR:1KD; PR:2ED	302	12
4.2 FSI quattro	257 06/06 → 03/11 •	DFV0021	DFX0021	PVT	PR:1ZL; PR:1LH	347	30
	257 06/06 → 03/11 •	DFV0022	DFX0022	PVT	PR:1KW; PR:2EE	330	22
4.2 quattro	246 05/04 → 05/06 •	DFV0021	DFX0021	PVT	PR:1LH; PR:1ZL	347	30
	246 05/04 → 05/06 •	DFV0022	DFX0022	PVT	PR:2EE; PR:1KW	330	22
S6 quattro	320 03/06 → 03/11 •	DFV1167		V	PR:1KW; PR:2EE; PR:2EL	330	22
A6 (4G2, C7, 4GC) 11/10 →							
1.8 TFSI	140 09/14 → •	DFV1273		PVT	PR:1LJ	345	30
	140 09/14 → •	DFV1274		PVT	PR:1LL; PR:1LF	356	34
	140 09/14 → •	DFV1275		PVT	PR:1LA	320	30
	140 09/14 → •	DFV0950	DFX0950	S	PR:1KW	300	12
	140 09/14 → •	DFV1272		PVT	PR:2EJ; PR:2EA	330	22
	140 09/14 → •	DFV1324		PVT	PR:1KY	356	22
2.0 TDI	100 01/12 → •	DFV1273		PVT	PR:1LJ	345	30
	100 01/12 → •	DFV1274		PVT	PR:1LL; PR:1LF	356	34
	100 01/12 → •	DFV1275		PVT	PR:1LA	320	30
	100 01/12 → •	DFV0950	DFX0950	S	PR:1KW	300	12
	100 01/12 → •	DFV1272		PVT	PR:2EJ; PR:2EA	330	22
	100 01/12 → •	DFV1324		PVT	PR:1KY	356	22
	110 09/14 → •	DFV1273		PVT	PR:1LJ	345	30
	110 09/14 → •	DFV1274		PVT	PR:1LL; PR:1LF	356	34
	110 09/14 → •	DFV1275		PVT	PR:1LA	320	30
	110 09/14 → •	DFV0950	DFX0950	S	PR:1KW	300	12
	110 09/14 → •	DFV1272		PVT	PR:2EA; PR:2EJ	330	22
	110 09/14 → •	DFV1324		PVT	PR:1KY	356	22
	120 03/11 → •	DFV1273		PVT	PR:1LJ	345	30
	120 03/11 → •	DFV1274		PVT	PR:1LL; PR:1LF	356	34
	120 03/11 → •	DFV1275		PVT	PR:1LA	320	30
	120 03/11 → •	DFV0950	DFX0950	S	PR:1KW	300	12
	120 03/11 → •	DFV1272		PVT	PR:2EJ; PR:2EA	330	22
	120 03/11 → •	DFV1324		PVT	PR:1KY	356	22
	130 03/11 → •	DFV1273		PVT	PR:1LJ	345	30
	130 03/11 → •	DFV1274		PVT	PR:1LL; PR:1LF	356	34
	130 03/11 → •	DFV1275		PVT	PR:1LA	320	30
	130 03/11 → •	DFV0950	DFX0950	S	PR:1KW	300	12
	130 03/11 → •	DFV1272		PVT	PR:2EA; PR:2EJ	330	22
	130 03/11 → •	DFV1324		PVT	PR:1KY	356	22
	140 11/13 → •	DFV1273		PVT	PR:1LJ	345	30
	140 11/13 → •	DFV1274		PVT	PR:1LL; PR:1LF	356	34
	140 11/13 → •	DFV1275		PVT	PR:1LA	320	30
	140 11/13 → •	DFV0950	DFX0950	S	PR:1KW	300	12
	140 11/13 → •	DFV1272		PVT	PR:2EJ; PR:2EA	330	22
	140 11/13 → •	DFV1324		PVT	PR:1KY	356	22
2.0 TDI quattro	140 04/15 → •	DFV1273		PVT	PR:1LJ; PR:1LP	345	30
	140 04/15 → •	DFV1274		PVT	PR:1ZK; PR:1LF; PR:1LL	356	34
	140 04/15 → •	DFV1275		PVT	PR:1LA	320	30
	140 04/15 → •	DFV0950	DFX0950	S	PR:1KW	300	12
	140 04/15 → •	DFV1272		PVT	PR:2EA; PR:2EJ	330	22
	140 04/15 → •	DFV1324		PVT	PR:1KY	356	22
2.0 TFSI	132 05/11 → •	DFV1273		PVT	PR:1LJ	345	30
	132 05/11 → •	DFV1274		PVT	PR:1LL; PR:1LF	356	34
	132 05/11 → •	DFV1275		PVT	PR:1LA	320	30
	132 05/11 → •	DFV0950	DFX0950	S	PR:1KW	300	12

Per le applicazioni precedenti il 1998 e per i nuovi modelli consultate il nostro sito.

	kw						Ø	TH
				STD UV Coated Max Xtra				

AUDI

A6 (4G2, C7, 4GC) 11/10 →

2.0 TFSI	132	05/11 →	•	DFV1272		PVT	PR:2EA; PR:2EJ	330	22
	132	05/11 →	•	DFV1324		PVT	PR:1KY	356	22
	155	03/11 → 05/13	•	DFV1273		PVT	PR:1LJ	345	30
	155	03/11 → 05/13	•	DFV1274		PVT	PR:1LL; PR:1LF	356	34
	155	03/11 → 05/13	•	DFV1275		PVT	PR:1LA	320	30
	155	03/11 → 05/13	•	DFV0950	DFX0950	S	PR:1KW	300	12
	155	03/11 → 05/13	•	DFV1272		PVT	PR:2EA; PR:2EJ	330	22
	155	03/11 → 05/13	•	DFV1324		PVT	PR:1KY	356	22
	162	05/13 →	•	DFV1273		PVT	PR:1LJ	345	30
	162	05/13 →	•	DFV1274		PVT	PR:1LF; PR:1LL	356	34
	162	05/13 →	•	DFV1275		PVT	PR:1LA	320	30
	162	05/13 →	•	DFV0950	DFX0950	S	PR:1KW	300	12
	162	05/13 →	•	DFV1272		PVT	PR:2EA; PR:2EJ	330	22
	162	05/13 →	•	DFV1324		PVT	PR:1KY	356	22
	185	09/14 →	•	DFV1273		PVT	PR:1LJ; PR:1LP	345	30
	185	09/14 →	•	DFV1274		PVT	PR:1LL; PR:1LF	356	34
	185	09/14 →	•	DFV1275		PVT	PR:1LA	320	30
	185	09/14 →	•	DFV0950	DFX0950	S	PR:1KW	300	12
185	09/14 →	•	DFV1272		PVT	PR:2EJ; PR:2EA	330	22	
185	09/14 →	•	DFV1324		PVT	PR:1KY	356	22	
2.0 TFSI hybrid	155	11/11 →	•	DFV1273		PVT	PR:1LJ	345	30
	155	11/11 →	•	DFV1274		PVT	PR:1LL; PR:1LF	356	34
	155	11/11 →	•	DFV1275		PVT	PR:1LA	320	30
	155	11/11 →	•	DFV0950	DFX0950	S	PR:1KW	300	12
	155	11/11 →	•	DFV1272		PVT	PR:2EA; PR:2EJ	330	22
	155	11/11 →	•	DFV1324		PVT	PR:1KY	356	22
2.0 TFSI quattro	155	05/12 → 05/13	•	DFV1273		PVT	PR:1LJ	345	30
	155	05/12 → 05/13	•	DFV1274		PVT	PR:1LL; PR:1LF	356	34
	155	05/12 → 05/13	•	DFV1275		PVT	PR:1LA	320	30
	155	05/12 → 05/13	•	DFV0950	DFX0950	S	PR:1KW	300	12
	155	05/12 → 05/13	•	DFV1272		PVT	PR:2EA; PR:2EJ	330	22
	155	05/12 → 05/13	•	DFV1324		PVT	PR:1KY	356	22
	162	05/13 →	•	DFV1273		PVT	PR:1LJ	345	30
	162	05/13 →	•	DFV1274		PVT	PR:1LL; PR:1LF	356	34
	162	05/13 →	•	DFV1275		PVT	PR:1LA	320	30
	162	05/13 →	•	DFV0950	DFX0950	S	PR:1KW	300	12
	162	05/13 →	•	DFV1272		PVT	PR:2EJ; PR:2EA	330	22
	162	05/13 →	•	DFV1324		PVT	PR:1KY	356	22
	183	05/15 →	•	DFV1274		PVT	PR:1ZK	356	34
	183	05/15 →	•	DFV1275		PVT	PR:1LA	320	30
	183	05/15 →	•	DFV1558		PVT	PR:1LL; PR:1LF	356	34
	183	05/15 →	•	DFV1559		PVT	PR:1LJ; PR:1LP	345	30
	183	05/15 →	•	DFV0950	DFX0950	S	PR:1KW	300	12
	183	05/15 →	•	DFV1272		PVT	PR:2EJ; PR:2EA	330	22
	183	05/15 →	•	DFV1324		PVT	PR:1KY	356	22
	185	05/14 →	•	DFV1273		PVT	PR:1LP; PR:1LJ	345	30
	185	05/14 →	•	DFV1274		PVT	PR:1LL; PR:1LF; PR:1ZK	356	34
	185	05/14 →	•	DFV1275		PVT	PR:1LA	320	30
	185	05/14 →	•	DFV0950	DFX0950	S	PR:1KW	300	12
	185	05/14 →	•	DFV1272		PVT	PR:2EA; PR:2EJ	330	22
185	05/14 →	•	DFV1324		PVT	PR:1KY	356	22	
2.8 FSI	150	11/10 → 04/15	•	DFV1273		PVT	PR:1LJ	345	30
	150	11/10 → 04/15	•	DFV1274		PVT	PR:1LL; PR:1LF	356	34
	150	11/10 → 04/15	•	DFV1275		PVT	PR:1LA	320	30

For applications older than 1998 and new models, please visit our website.

	kw						Ø	TH
				STD UV Coated Max Xtra				

AUDI

A6 (4G2, C7, 4GC) 11/10 →

2.8 FSI	150	11/10 → 04/15	●	DFV0950	DFX0950	S	PR:1KW	300	12	
	150	11/10 → 04/15	●	DFV1272		PVT	PR:2EA; PR:2EJ	330	22	
	150	11/10 → 04/15	●	DFV1324		PVT	PR:1KY	356	22	
2.8 FSI quattro	150	11/10 → 04/15	●	DFV1273		PVT	PR:1LJ	345	30	
	150	11/10 → 04/15	●	DFV1274		PVT	PR:1LL; PR:1LF	356	34	
	150	11/10 → 04/15	●	DFV1275		PVT	PR:1LA	320	30	
	150	11/10 → 04/15	●	DFV0950	DFX0950	S	PR:1KW	300	12	
	150	11/10 → 04/15	●	DFV1272		PVT	PR:2EJ; PR:2EA	330	22	
	150	11/10 → 04/15	●	DFV1324		PVT	PR:1KY	356	22	
	162	09/14 →	●	DFV1273		PVT	PR:1LJ; PR:1LP	345	30	
	162	09/14 →	●	DFV1274		PVT	PR:1LL; PR:1LF	356	34	
	162	09/14 →	●	DFV1275		PVT	PR:1LA	320	30	
	162	09/14 →	●	DFV0950	DFX0950	S	PR:1KW	300	12	
	162	09/14 →	●	DFV1272		PVT	PR:2EA; PR:2EJ	330	22	
	162	09/14 →	●	DFV1324		PVT	PR:1KY	356	22	
3.0 TDI	150	11/10 →	●	DFV1273		PVT	PR:1LJ	345	30	
	150	11/10 →	●	DFV1274		PVT	PR:1LL; PR:1LF	356	34	
	150	11/10 →	●	DFV1275		PVT	PR:1LA	320	30	
	150	11/10 →	●	DFV0950	DFX0950	S	PR:1KW	300	12	
	150	11/10 →	●	DFV1272		PVT	PR:2EA; PR:2EJ	330	22	
	150	11/10 →	●	DFV1324		PVT	PR:1KY	356	22	
	155	09/14 →	●	DFV1273		PVT	PR:1LJ; PR:1LP	345	30	
	155	09/14 →	●	DFV1274		PVT	PR:1LF; PR:1LL; PR:1ZK	356	34	
	155	09/14 →	●	DFV1275		PVT	PR:1LA	320	30	
	155	09/14 →	●	DFV0950	DFX0950	S	PR:1KW	300	12	
	155	09/14 →	●	DFV1272		PVT	PR:2EJ; PR:2EA	330	22	
	155	09/14 →	●	DFV1324		PVT	PR:1KY	356	22	
	160	09/14 →	●	DFV1273		PVT	PR:1LJ; PR:1LP	345	30	
	160	09/14 →	●	DFV1274		PVT	PR:1LF; PR:1LL	356	34	
	160	09/14 →	●	DFV1275		PVT	PR:1LA	320	30	
	160	09/14 →	●	DFV0950	DFX0950	S	PR:1KW	300	12	
	160	09/14 →	●	DFV1272		PVT	PR:2EJ; PR:2EA	330	22	
	160	09/14 →	●	DFV1324		PVT	PR:1KY	356	22	
	3.0 TDI quattro	150	03/11 →	●	DFV1273		PVT	PR:1LJ	345	30
		150	03/11 →	●	DFV1274		PVT	PR:1LL; PR:1LF	356	34
150		03/11 →	●	DFV1275		PVT	PR:1LA	320	30	
150		03/11 →	●	DFV0950	DFX0950	S	PR:1KW	300	12	
150		03/11 →	●	DFV1272		PVT	PR:2EA; PR:2EJ	330	22	
150		03/11 →	●	DFV1324		PVT	PR:1KY	356	22	
155		09/14 →	●	DFV1273		PVT	PR:1LJ; PR:1LP	345	30	
155		09/14 →	●	DFV1274		PVT	PR:1LL; PR:1LF; PR:1ZK	356	34	
155		09/14 →	●	DFV1275		PVT	PR:1LA	320	30	
155		09/14 →	●	DFV0950	DFX0950	S	PR:1KW	300	12	
155		09/14 →	●	DFV1272		PVT	PR:2EA; PR:2EJ	330	22	
155		09/14 →	●	DFV1324		PVT	PR:1KY	356	22	
160		09/14 →	●	DFV1273		PVT	PR:1LJ; PR:1LP	345	30	
160		09/14 →	●	DFV1274		PVT	PR:1LL; PR:1LF	356	34	
160		09/14 →	●	DFV1275		PVT	PR:1LA	320	30	
160		09/14 →	●	DFV0950	DFX0950	S	PR:1KW	300	12	
160		09/14 →	●	DFV1272		PVT	PR:2EA; PR:2EJ	330	22	
160		09/14 →	●	DFV1324		PVT	PR:1KY	356	22	
176		05/13 →	●	DFV1273		PVT	PR:1LJ	345	30	
176		05/13 →	●	DFV1274		PVT	PR:1LL; PR:1LF	356	34	
176		05/13 →	●	DFV1275		PVT	PR:1LA	320	30	

Per le applicazioni precedenti il 1998 e per i nuovi modelli consultate il nostro sito.

		kw				MAGNETI MARELLI						Ø	TH
						STD	UV Coated	Max	Xtra				

AUDI

A6 (4G2, C7, 4GC) 11/10 →

3.0 TDI quattro	176	05/13 →	•	DFV0950	DFX0950	S	PR:1KW	300	12	
	176	05/13 →	•	DFV1272		PVT	PR:2EA; PR:2EJ	330	22	
	176	05/13 →	•	DFV1324		PVT	PR:1KY	356	22	
	180	03/11 →	•	DFV1273		PVT	PR:1LJ	345	30	
	180	03/11 →	•	DFV1274		PVT	PR:1LL; PR:1LF	356	34	
	180	03/11 →	•	DFV1275		PVT	PR:1LA	320	30	
	180	03/11 →	•	DFV0950	DFX0950	S	PR:1KW	300	12	
	180	03/11 →	•	DFV1272		PVT	PR:2EJ; PR:2EA	330	22	
	180	03/11 →	•	DFV1324		PVT	PR:1KY	356	22	
	200	09/14 →	•	DFV1273		PVT	PR:1LJ; PR:1LP	345	30	
	200	09/14 →	•	DFV1274		PVT	PR:1LL; PR:1LF	356	34	
	200	09/14 →	•	DFV1275		PVT	PR:1LA	320	30	
	200	09/14 →	•	DFV0950	DFX0950	S	PR:1KW	300	12	
	200	09/14 →	•	DFV1272		PVT	PR:2EA; PR:2EJ	330	22	
	200	09/14 →	•	DFV1324		PVT	PR:1KY	356	22	
	230	11/11 →	•	DFV1273		PVT	PR:1LJ	345	30	
	230	11/11 →	•	DFV1274		PVT	PR:1LL; PR:1LF	356	34	
	230	11/11 →	•	DFV1275		PVT	PR:1LA	320	30	
	230	11/11 →	•	DFV0950	DFX0950	S	PR:1KW	300	12	
	230	11/11 →	•	DFV1272		PVT	PR:2EJ; PR:2EA	330	22	
	230	11/11 →	•	DFV1324		PVT	PR:1KY	356	22	
	235	09/14 →	•	DFV1273		PVT	PR:1LJ; PR:1LP	345	30	
	235	09/14 →	•	DFV1274		PVT	PR:1LL; PR:1LF	356	34	
	235	09/14 →	•	DFV1275		PVT	PR:1LA	320	30	
	235	09/14 →	•	DFV0950	DFX0950	S	PR:1KW	300	12	
	235	09/14 →	•	DFV1272		PVT	PR:2EA; PR:2EJ	330	22	
	235	09/14 →	•	DFV1324		PVT	PR:1KY	356	22	
	240	09/14 →	•	DFV1273		PVT	PR:1LJ; PR:1LP	345	30	
	240	09/14 →	•	DFV1274		PVT	PR:1LL; PR:1LF	356	34	
	240	09/14 →	•	DFV1275		PVT	PR:1LA	320	30	
	240	09/14 →	•	DFV0950	DFX0950	S	PR:1KW	300	12	
	240	09/14 →	•	DFV1272		PVT	PR:2EA; PR:2EJ	330	22	
	240	09/14 →	•	DFV1324		PVT	PR:1KY	356	22	
	3.0 TFSI quattro	220	11/10 → 05/12	•	DFV1273		PVT	PR:1LJ	345	30
		220	11/10 → 05/12	•	DFV1274		PVT	PR:1LF; PR:1LL	356	34
		220	11/10 → 05/12	•	DFV1275		PVT	PR:1LA	320	30
		220	11/10 → 05/12	•	DFV0950	DFX0950	S	PR:1KW	300	12
		220	11/10 → 05/12	•	DFV1272		PVT	PR:2EJ; PR:2EA	330	22
		220	11/10 → 05/12	•	DFV1324		PVT	PR:1KY	356	22
		228	03/11 →	•	DFV1273		PVT	PR:1LJ	345	30
228		03/11 →	•	DFV1274		PVT	PR:1LL; PR:1LF	356	34	
228		03/11 →	•	DFV1275		PVT	PR:1LA	320	30	
228		03/11 →	•	DFV0950	DFX0950	S	PR:1KW	300	12	
228		03/11 →	•	DFV1272		PVT	PR:2EA; PR:2EJ	330	22	
228		03/11 →	•	DFV1324		PVT	PR:1KY	356	22	
245		09/14 →	•	DFV1273		PVT	PR:1LJ; PR:1LP	345	30	
245		09/14 →	•	DFV1274		PVT	PR:1LF; PR:1LL	356	34	
245		09/14 →	•	DFV1275		PVT	PR:1LA	320	30	
245		09/14 →	•	DFV0950	DFX0950	S	PR:1KW	300	12	
245		09/14 →	•	DFV1272		PVT	PR:2EJ; PR:2EA	330	22	
245		09/14 →	•	DFV1324		PVT	PR:1KY	356	22	
S6 quattro		309	02/12 →	•	DFV1324		PVT	PR:1KY	356	22
		331	10/14 →	•	DFV1324		PVT	PR:1KY	356	22

	kw			MAGNETI MARELLI			Ø	TH
				STD UV Coated Max Xtra				

AUDI

A6 Allroad (4FH, C6) 05/06 → 08/11

2.7 TDI quattro	120	05/06 → 08/11	●		DFV0024		PVT	PR:1LG	321	30
	120	05/06 → 08/11		●	DFV0787		S	PR:1KD	302	12
	132	05/06 → 10/08	●		DFV0021	DFX0021	PVT	PR:1ZL	347	30
	132	05/06 → 10/08	●		DFV0024		PVT	PR:1LG	321	30
	132	05/06 → 10/08		●	DFV1167		V	PR:1KW	330	22
	132	05/06 → 10/08		●	DFV0787		S	PR:1KD	302	12
	140	10/08 → 08/11	●		DFV0021	DFX0021	PVT	PR:1ZL	347	30
	140	10/08 → 08/11	●		DFV0024		PVT	PR:1LG	321	30
	140	10/08 → 08/11		●	DFV1167		V	PR:1KW	330	22
	140	10/08 → 08/11		●	DFV0787		S	PR:1KD	302	12
3.0 TDI quattro	155	05/06 → 08/11	●		DFV0021	DFX0021	PVT	PR:1ZL	347	30
	155	05/06 → 08/11	●		DFV0024		PVT	PR:1LG	321	30
	155	05/06 → 08/11		●	DFV1167		V	PR:1KW	330	22
	155	05/06 → 08/11		●	DFV0787		S	PR:1KD	302	12
	171	05/06 → 10/08	●		DFV0021	DFX0021	PVT	PR:1ZL	347	30
	171	05/06 → 10/08	●		DFV0024		PVT	PR:1LG	321	30
	171	05/06 → 10/08		●	DFV1167		V	PR:1KW	330	22
	171	05/06 → 10/08		●	DFV0787		S	PR:1KD	302	12
	176	10/08 → 08/11	●		DFV0021	DFX0021	PVT	PR:1ZL	347	30
	176	10/08 → 08/11	●		DFV0024		PVT	PR:1LG	321	30
3.0 TFSI quattro	213	10/08 → 08/11	●		DFV0021	DFX0021	PVT	PR:1ZL	347	30
	213	10/08 → 08/11	●		DFV0024		PVT	PR:1LG	321	30
	213	10/08 → 08/11		●	DFV1167		V	PR:1KW	330	22
	213	10/08 → 08/11		●	DFV0787		S	PR:1KD	302	12
3.2 FSI quattro	188	05/06 → 10/08	●		DFV0021	DFX0021	PVT	PR:1ZL	347	30
	188	05/06 → 10/08	●		DFV0024		PVT	PR:1LG	321	30
	188	05/06 → 10/08		●	DFV1167		V	PR:1KW	330	22
	188	05/06 → 10/08		●	DFV0787		S	PR:1KD	302	12
4.2 FSI quattro	257	05/06 → 12/10	●		DFV0021	DFX0021	PVT	PR:1ZL	347	30
	257	05/06 → 12/10		●	DFV1167		V	PR:1KW	330	22

A6 Allroad (4GH, 4GJ) 01/12 →

3.0 TDI quattro	140	11/15 →	●		DFV1274		PVT	PR:1ZK	356	34
	140	11/15 →	●		DFV1558		PVT	PR:1LL	356	34
	140	11/15 →	●		DFV1559		PVT	PR:1LJ	345	30
	140	11/15 →		●	DFV1272		PVT	PR:2EA; PR:2EJ	330	22
	150	01/12 →	●		DFV1275		PVT	PR:1LA	320	30
	150	01/12 →	●		DFV1558		PVT	PR:1LL; PR:1LF	356	34
	150	01/12 →	●		DFV1559		PVT	PR:1LJ	345	30
	150	01/12 →		●	DFV0950	DFX0950	S	PR:1KW	300	12
	150	01/12 →		●	DFV1272		PVT	PR:2EJ; PR:2EA	330	22
	150	01/12 →		●	DFV1324		PVT	PR:1KY	356	22
	155	09/14 →	●		DFV1274		PVT	PR:1ZK	356	34
	155	09/14 →	●		DFV1558		PVT	PR:1LL	356	34
	155	09/14 →	●		DFV1559		PVT	PR:1LJ	345	30
	155	09/14 →		●	DFV1272		PVT	PR:2EJ; PR:2EA	330	22
	160	09/14 →	●		DFV1275		PVT	PR:1LA	320	30
	160	09/14 →	●		DFV1558		PVT	PR:1LL; PR:1LF	356	34
	160	09/14 →	●		DFV1559		PVT	PR:1LJ	345	30
	160	09/14 →		●	DFV0950	DFX0950	S	PR:1KW	300	12
	160	09/14 →		●	DFV1272		PVT	PR:2EA; PR:2EJ	330	22
	160	09/14 →		●	DFV1324		PVT	PR:1KY	356	22
	180	01/12 →	●		DFV1275		PVT	PR:1LA	320	30



kw



Ø

TH

STD UV Coated Max Xtra

AUDI

A6 Allroad (4GH, 4GJ) 01/12 →

3.0 TDI quattro	180	01/12 →	●		DFV1558			PVT	PR:1LL; PR:1LF	356	34
	180	01/12 →	●		DFV1559			PVT	PR:1LJ	345	30
	180	01/12 →		●	DFV0950	DFX0950	S	PR:1KW		300	12
	180	01/12 →		●	DFV1272			PVT	PR:2EJ; PR:2EA	330	22
	180	01/12 →		●	DFV1324			PVT	PR:1KY	356	22
	200	09/14 →	●		DFV1275			PVT	PR:1LA	320	30
	200	09/14 →	●		DFV1558			PVT	PR:1LL; PR:1LF	356	34
	200	09/14 →	●		DFV1559			PVT	PR:1LJ	345	30
	200	09/14 →		●	DFV0950	DFX0950	S	PR:1KW		300	12
	200	09/14 →		●	DFV1272			PVT	PR:2EA; PR:2EJ	330	22
	200	09/14 →		●	DFV1324			PVT	PR:1KY	356	22
	230	01/12 →	●		DFV1275			PVT	PR:1LA	320	30
	230	01/12 →	●		DFV1558			PVT	PR:1LF; PR:1LL	356	34
	230	01/12 →	●		DFV1559			PVT	PR:1LJ	345	30
	230	01/12 →		●	DFV0950	DFX0950	S	PR:1KW		300	12
	230	01/12 →		●	DFV1272			PVT	PR:2EJ; PR:2EA	330	22
	230	01/12 →		●	DFV1324			PVT	PR:1KY	356	22
	235	01/12 →	●		DFV1275			PVT	PR:1LA	320	30
	235	01/12 →	●		DFV1558			PVT	PR:1LL; PR:1LF	356	34
	235	01/12 →	●		DFV1559			PVT	PR:1LJ	345	30
235	01/12 →		●	DFV0950	DFX0950	S	PR:1KW		300	12	
235	01/12 →		●	DFV1272			PVT	PR:2EA; PR:2EJ	330	22	
235	01/12 →		●	DFV1324			PVT	PR:1KY	356	22	
3.0 TFSI quattro	228	01/12 →	●		DFV1275			PVT	PR:1LA	320	30
	228	01/12 →	●		DFV1558			PVT	PR:1LF; PR:1LL	356	34
	228	01/12 →	●		DFV1559			PVT	PR:1LJ	345	30
	228	01/12 →		●	DFV0950	DFX0950	S	PR:1KW		300	12
	228	01/12 →		●	DFV1272			PVT	PR:2EA; PR:2EJ	330	22
	228	01/12 →		●	DFV1324			PVT	PR:1KY	356	22
	245	09/14 →	●		DFV1275			PVT	PR:1LA	320	30
	245	09/14 →	●		DFV1558			PVT	PR:1LL; PR:1LF	356	34
	245	09/14 →	●		DFV1559			PVT	PR:1LJ	345	30
	245	09/14 →		●	DFV0950	DFX0950	S	PR:1KW		300	12
245	09/14 →		●	DFV1272			PVT	PR:2EJ; PR:2EA	330	22	
245	09/14 →		●	DFV1324			PVT	PR:1KY	356	22	

A6 Avant (4B5, C5) 11/97 → 01/05

1.8	85	02/98 → 01/05	●		DFV0013	DFM0013	DFX0013	V	PR:1LB; PR:1LE; 15" wheel	288	25
	85	02/98 → 01/05	●		DFV0016	DFM0016	DFX0016	V	PR:1LF; PR:1LT; 16" wheel	312	25
	85	02/98 → 01/05		●	DFV0126			S		245	10
	92	12/97 → 01/05	●		DFV0013	DFM0013	DFX0013	V	PR:1LB; PR:1LE; 15" wheel	288	25
	92	12/97 → 01/05	●		DFV0016	DFM0016	DFX0016	V	PR:1LF; PR:1LT; 16" wheel	312	25
	92	12/97 → 01/05		●	DFV0126			S		245	10
1.8 T	110	12/97 → 01/05	●		DFV0013	DFM0013	DFX0013	V	PR:1LE; PR:1LB; 15" wheel	288	25
	110	12/97 → 01/05	●		DFV0016	DFM0016	DFX0016	V	PR:1LF; PR:1LT; 16" wheel	312	25
	110	12/97 → 01/05		●	DFV0126			S		245	10
	132	04/99 → 01/05	●		DFV0013	DFM0013	DFX0013	V	PR:1LB; PR:1LE; 15" wheel	288	25
	132	04/99 → 01/05	●		DFV0016	DFM0016	DFX0016	V	PR:1LF; PR:1LT; 16" wheel	312	25
	132	04/99 → 01/05		●	DFV0126			S		245	10
1.8 T quattro	110	12/97 → 01/05	●		DFV0013	DFM0013	DFX0013	V	PR:1LB; PR:1LE; 15" wheel	288	25
	110	12/97 → 01/05	●		DFV0016	DFM0016	DFX0016	V	PR:1LF; PR:1LT; 16" wheel	312	25
	110	12/97 → 01/05		●	DFV0129			S	PR:0N1	245	10
	110	12/97 → 01/05		●	DFV0130	DFM0130		S	PR:0N6	255	10
	110	12/97 → 01/05		●	DFV0133			S	PR:0N5	255	10
	132	12/97 → 01/05	●		DFV0013	DFM0013	DFX0013	V	PR:1LB; PR:1LE; 15" wheel	288	25

For applications older than 1998 and new models, please visit our website.

	kw						Ø	TH
				STD UV Coated Max Xtra				

AUDI

A6 Avant (4B5, C5) 11/97 → 01/05

1.8 T quattro	132	12/97 → 01/05	●		DFV0016	DFM0016	DFX0016	V	PR:1LF; PR:1LT; 16" wheel	312	25
	132	12/97 → 01/05		●	DFV0129			S	PR:0N1	245	10
	132	12/97 → 01/05		●	DFV0130	DFM0130		S	PR:0N6	255	10
	132	12/97 → 01/05		●	DFV0133			S	PR:0N5	255	10
1.9 TDI	81	02/98 → 04/01	●		DFV0013	DFM0013	DFX0013	V	PR:1LB; PR:1LE; 15" wheel	288	25
	81	02/98 → 04/01	●		DFV0016	DFM0016	DFX0016	V	PR:1LF; PR:1LT; 16" wheel	312	25
	81	02/98 → 04/01		●	DFV0126			S		245	10
	85	07/00 → 01/05	●		DFV0013	DFM0013	DFX0013	V	PR:1LE; PR:1LB; 15" wheel	288	25
	85	07/00 → 01/05	●		DFV0016	DFM0016	DFX0016	V	PR:1LF; PR:1LT; 16" wheel	312	25
	85	07/00 → 01/05		●	DFV0126			S		245	10
	96	08/01 → 01/05	●		DFV0013	DFM0013	DFX0013	V	PR:1LE; PR:1LB; 15" wheel	288	25
	96	08/01 → 01/05	●		DFV0016	DFM0016	DFX0016	V	PR:1LF; PR:1LT; 16" wheel	312	25
2.0	96	08/01 → 01/05		●	DFV0126			S		245	10
	96	08/01 → 01/05	●		DFV0013	DFM0013	DFX0013	V	PR:1LB; PR:1LE; 15" wheel	288	25
	96	08/01 → 01/05	●		DFV0016	DFM0016	DFX0016	V	PR:1LF; PR:1LT; 16" wheel	312	25
2.4	100	07/98 → 01/05	●		DFV0013	DFM0013	DFX0013	V	PR:1LE; PR:1LB; 15" wheel	288	25
	100	07/98 → 01/05	●		DFV0016	DFM0016	DFX0016	V	PR:1LF; PR:1LT; 16" wheel	312	25
	100	07/98 → 01/05		●	DFV0126			S		245	10
	115	12/97 → 01/05	●		DFV0013	DFM0013	DFX0013	V	PR:1LB; PR:1LE; 15" wheel	288	25
	115	12/97 → 01/05	●		DFV0016	DFM0016	DFX0016	V	PR:1LF; PR:1LT; 16" wheel	312	25
	115	12/97 → 01/05		●	DFV0126			S		245	10
	120	12/97 → 01/05	●		DFV0013	DFM0013	DFX0013	V	PR:1LB; PR:1LE; 15" wheel	288	25
	120	12/97 → 01/05	●		DFV0016	DFM0016	DFX0016	V	PR:1LF; PR:1LT; 16" wheel	312	25
	120	12/97 → 01/05		●	DFV0126			S		245	10
	121	12/97 → 01/05	●		DFV0013	DFM0013	DFX0013	V	PR:1LB; PR:1LE; 15" wheel	288	25
	121	12/97 → 01/05	●		DFV0016	DFM0016	DFX0016	V	PR:1LF; PR:1LT; 16" wheel	312	25
	121	12/97 → 01/05		●	DFV0126			S		245	10
2.4 quattro	125	08/01 → 01/05	●		DFV0013	DFM0013	DFX0013	V	PR:1LE; PR:1LB; 15" wheel	288	25
	125	08/01 → 01/05	●		DFV0016	DFM0016	DFX0016	V	PR:1LF; PR:1LT; 16" wheel	312	25
	125	08/01 → 01/05		●	DFV0126			S		245	10
	115	08/98 → 05/01	●		DFV0013	DFM0013	DFX0013	V	PR:1LB; PR:1LE; 15" wheel	288	25
	115	08/98 → 05/01	●		DFV0016	DFM0016	DFX0016	V	PR:1LF; PR:1LT; 16" wheel	312	25
	115	08/98 → 05/01		●	DFV0129			S	PR:0N1	245	10
	115	08/98 → 05/01		●	DFV0130	DFM0130		S	PR:0N6	255	10
	115	08/98 → 05/01		●	DFV0133			S	PR:0N5	255	10
	120	12/97 → 01/05	●		DFV0013	DFM0013	DFX0013	V	PR:1LB; PR:1LE; 15" wheel	288	25
	120	12/97 → 01/05	●		DFV0016	DFM0016	DFX0016	V	PR:1LF; PR:1LT; 16" wheel	312	25
	120	12/97 → 01/05		●	DFV0129			S	PR:0N1	245	10
	120	12/97 → 01/05	●		DFV0130	DFM0130		S	PR:0N6	255	10
120	12/97 → 01/05	●		DFV0133			S	PR:0N5	255	10	
121	12/97 → 01/05	●		DFV0013	DFM0013	DFX0013	V	PR:1LE; PR:1LB; 15" wheel	288	25	
121	12/97 → 01/05	●		DFV0016	DFM0016	DFX0016	V	PR:1LF; PR:1LT; 16" wheel	312	25	
121	12/97 → 01/05		●	DFV0129			S	PR:0N1	245	10	
121	12/97 → 01/05		●	DFV0130	DFM0130		S	PR:0N6	255	10	
121	12/97 → 01/05		●	DFV0133			S	PR:0N5	255	10	
125	08/01 → 01/05	●		DFV0013	DFM0013	DFX0013	V	PR:1LB; PR:1LE; 15" wheel	288	25	
125	08/01 → 01/05	●		DFV0016	DFM0016	DFX0016	V	PR:1LF; PR:1LT; 16" wheel	312	25	
125	08/01 → 01/05		●	DFV0129			S	PR:0N1	245	10	
125	08/01 → 01/05	●		DFV0130	DFM0130		S	PR:0N6	255	10	
125	08/01 → 01/05	●		DFV0133			S	PR:0N5	255	10	
2.5 TDI	110	12/97 → 01/05	●		DFV0013	DFM0013	DFX0013	V	PR:1LB; PR:1LE; 15" wheel	288	25
	110	12/97 → 01/05	●		DFV0018	DFM0018		PVT	PR:1LG; PR:1LA	321	30
	110	12/97 → 01/05	●		DFV0016	DFM0016	DFX0016	V	PR:1LF; PR:1LT; 16" wheel	312	25

Per le applicazioni precedenti il 1998 e per i nuovi modelli consultate il nostro sito.

		kw				MAGNETI MARELLI						Ø	TH
						STD	UV Coated	Max	Xtra				

AUDI

A6 Avant (4B5, C5) 11/97 → 01/05

2.5 TDI	110	12/97 → 01/05	•		DFV0126			S			245	10
	114	08/01 → 01/05	•		DFV0013	DFM0013	DFX0013	V	PR:1LE; PR:1LB; 15" wheel		288	25
	114	08/01 → 01/05	•		DFV0018	DFM0018		PVT	PR:1LG; PR:1LA		321	30
	114	08/01 → 01/05	•		DFV0016	DFM0016	DFX0016	V	PR:1LF; PR:1LT; 16" wheel		312	25
	114	08/01 → 01/05	•		DFV0126			S			245	10
	120	07/02 → 01/05	•		DFV0013	DFM0013	DFX0013	V	PR:1LB; PR:1LE; 15" wheel		288	25
	120	07/02 → 01/05	•		DFV0018	DFM0018		PVT	PR:1LG; PR:1LA		321	30
	120	07/02 → 01/05	•		DFV0016	DFM0016	DFX0016	V	PR:1LF; PR:1LT; 16" wheel		312	25
	120	07/02 → 01/05	•		DFV0126			S			245	10
	132	02/00 → 01/05	•		DFV0013	DFM0013	DFX0013	V	PR:1LE; PR:1LB; 15" wheel		288	25
	132	02/00 → 01/05	•		DFV0018	DFM0018		PVT	PR:1LG; PR:1LA		321	30
	132	02/00 → 01/05	•		DFV0016	DFM0016	DFX0016	V	PR:1LF; PR:1LT; 16" wheel		312	25
	132	02/00 → 01/05	•		DFV0126			S			245	10
2.5 TDI quattro	110	12/97 → 01/05	•		DFV0013	DFM0013	DFX0013	V	PR:1LB; PR:1LE; 15" wheel		288	25
	110	12/97 → 01/05	•		DFV0018	DFM0018		PVT	PR:1LA; PR:1LG		321	30
	110	12/97 → 01/05	•		DFV0016	DFM0016	DFX0016	V	PR:1LF; PR:1LT; 16" wheel		312	25
	110	12/97 → 01/05	•	•	DFV0129			S	PR:0N1		245	10
	110	12/97 → 01/05	•	•	DFV0130	DFM0130		S	PR:0N6		255	10
	110	12/97 → 01/05	•	•	DFV0133			S	PR:0N5		255	10
	132	02/00 → 01/05	•		DFV0013	DFM0013	DFX0013	V	PR:1LE; PR:1LB; 15" wheel		288	25
	132	02/00 → 01/05	•		DFV0018	DFM0018		PVT	PR:1LG; PR:1LA		321	30
	132	02/00 → 01/05	•		DFV0016	DFM0016	DFX0016	V	PR:1LF; PR:1LT; 16" wheel		312	25
	132	02/00 → 01/05	•		DFV0129			S	PR:0N1		245	10
	132	02/00 → 01/05	•		DFV0130	DFM0130		S	PR:0N6		255	10
	132	02/00 → 01/05	•		DFV0133			S	PR:0N5		255	10
	2.7 T	169	02/99 → 01/05	•		DFV0018	DFM0018		PVT	PR:1LX-T7Z; PR:1LG; PR:1LA		321
169		02/99 → 01/05	•		DFV0126			S			245	10
2.7 T quattro	169	12/97 → 01/05	•		DFV0018	DFM0018		PVT	PR:1LA; PR:1LG; PR:1LX-T7Z		321	30
	169	12/97 → 01/05	•		DFV0129			S	PR:0N1		245	10
	169	12/97 → 01/05	•		DFV0130	DFM0130		S	PR:0N6		255	10
	169	12/97 → 01/05	•		DFV0133			S	PR:0N5		255	10
	184	08/01 → 01/05	•		DFV0018	DFM0018		PVT	PR:1LA; PR:1LG; PR:1LX-T7Z		321	30
	184	08/01 → 01/05	•		DFV0129			S	PR:0N1		245	10
	184	08/01 → 01/05	•		DFV0130	DFM0130		S	PR:0N6		255	10
	184	08/01 → 01/05	•		DFV0133			S	PR:0N5		255	10
2.8	132	12/97 → 05/00	•		DFV0013	DFM0013	DFX0013	V	PR:1LB; PR:1LE; 15" wheel		288	25
	132	12/97 → 05/00	•		DFV0016	DFM0016	DFX0016	V	PR:1LF; PR:1LT; 16" wheel		312	25
	132	12/97 → 05/00	•	•	DFV0126			S			245	10
	140	07/99 → 01/05	•		DFV0013	DFM0013	DFX0013	V	PR:1LE; PR:1LB; 15" wheel		288	25
	140	07/99 → 01/05	•		DFV0016	DFM0016	DFX0016	V	PR:1LF; PR:1LT; 16" wheel		312	25
	140	07/99 → 01/05	•		DFV0126			S			245	10
	142	12/97 → 01/05	•		DFV0013	DFM0013	DFX0013	V	PR:1LB; PR:1LE; 15" wheel		288	25
	142	12/97 → 01/05	•		DFV0016	DFM0016	DFX0016	V	PR:1LF; PR:1LT; 16" wheel		312	25
	142	12/97 → 01/05	•		DFV0126			S			245	10
2.8 quattro	142	12/97 → 01/05	•		DFV0016	DFM0016	DFX0016	V	PR:1LF; PR:1LT		312	25
	142	12/97 → 01/05	•		DFV0129			S	PR:0N1		245	10
	142	12/97 → 01/05	•		DFV0130	DFM0130		S	PR:0N6		255	10
	142	12/97 → 01/05	•		DFV0133			S	PR:0N5		255	10
3.0	162	08/01 → 01/05	•		DFV0018	DFM0018		PVT	PR:1LG; PR:1LA; PR:1LX-T7Z		321	30
	162	08/01 → 01/05	•		DFV0126			S			245	10
3.0 quattro	162	08/01 → 01/05	•		DFV0018	DFM0018		PVT	PR:1LX-T7Z; PR:1LA; PR:1LG		321	30
	162	08/01 → 01/05	•		DFV0129			S	PR:0N1		245	10
	162	08/01 → 01/05	•		DFV0130	DFM0130		S	PR:0N6		255	10
	162	08/01 → 01/05	•		DFV0133			S	PR:0N5		255	10

For applications older than 1998 and new models, please visit our website.

	kw						Ø	TH
				STD UV Coated Max Xtra				

AUDI

A6 Avant (4B5, C5) 11/97 → 01/05

3.7	191	03/99 → 01/05	●		DFV0018	DFM0018		PVT	PR:1LG; PR:1LA; PR:1LX-T7Z	321	30
	191	03/99 → 01/05		●	DFV0126			S		245	10
3.7 quattro	191	03/99 → 01/05	●		DFV0018	DFM0018		PVT	PR:1LX-T7Z; PR:1LA; PR:1LG	321	30
	191	03/99 → 01/05		●	DFV0129			S	PR:0N1	245	10
	191	03/99 → 01/05		●	DFV0130	DFM0130		S	PR:0N6	255	10
	191	03/99 → 01/05		●	DFV0133			S	PR:0N5	255	10
4.2 quattro	220	11/98 → 01/05	●		DFV0018	DFM0018		PVT	PR:1LG; PR:1LA; PR:1LX-T7Z	321	30
	220	11/98 → 01/05		●	DFV0129			S	PR:0N1	245	10
	220	11/98 → 01/05		●	DFV0130	DFM0130		S	PR:0N6	255	10
	220	11/98 → 01/05		●	DFV0133			S	PR:0N5	255	10
S6 quattro	250	09/99 → 01/05	●		DFV0018	DFM0018		PVT	PR:1LA; PR:1LG; PR:1LX-T7Z	321	30

A6 Avant (4F5, C6) 03/05 → 08/11

2.0 TDI	89	09/05 → 06/06	●		DFV0023			V	PR:1LT	314	25
	89	09/05 → 06/06		●	DFV0546	DFX0546		S	PR:2ED; PR:1KD	302	12
	100	06/05 → 08/11	●		DFV0023			V	PR:1LT	314	25
	100	06/05 → 08/11		●	DFV0024			PVT	PR:1LG; PR:1LD	321	30
	100	06/05 → 08/11		●	DFV0546	DFX0546		S	PR:1KD; PR:2ED	302	12
	103	06/05 → 10/08	●		DFV0023			V	PR:1LT	314	25
	103	06/05 → 10/08		●	DFV0024			PVT	PR:1LD; PR:1LG	321	30
	103	06/05 → 10/08		●	DFV0546	DFX0546		S	PR:2ED; PR:1KD	302	12
	120	04/09 → 08/11	●		DFV0023			V	PR:1LT	314	25
	120	04/09 → 08/11		●	DFV0024			PVT	PR:1LG; PR:1LD	321	30
	120	04/09 → 08/11		●	DFV0546	DFX0546		S	PR:1KD; PR:2ED	302	12
	125	10/08 → 08/11	●		DFV0023			V	PR:1LT	314	25
	2.0 TFSI	125	06/05 → 08/11	●		DFV0021	DFX0021		PVT	PR:1LH; PR:1ZL; PR:1ZT	347
125		06/05 → 08/11		●	DFV0023			V	PR:1LT	314	25
125		06/05 → 08/11		●	DFV0024			PVT	PR:1LD; PR:1LG; PR:1LV	321	30
125		06/05 → 08/11		●	DFV0546	DFX0546		S	PR:1KD; PR:2ED	302	12
125		06/05 → 08/11		●	DFV0022	DFX0022		PVT	PR:1KW; PR:2EE	330	22
2.4	130	03/05 → 10/08	●		DFV0023			V	PR:1LT	314	25
	130	03/05 → 10/08		●	DFV0024			PVT	PR:1LG; PR:1LD	321	30
	130	03/05 → 10/08		●	DFV0546	DFX0546		S	PR:1KD; PR:2ED	302	12
	130	03/05 → 10/08		●	DFV0022	DFX0022		PVT	PR:1KW; PR:2EE	330	22
2.4 quattro	130	03/05 → 10/08	●		DFV0023			V	PR:1LT	314	25
	130	03/05 → 10/08		●	DFV0024			PVT	PR:1LD; PR:1LG	321	30
	130	03/05 → 10/08		●	DFV0546	DFX0546		S	PR:2ED; PR:1KD	302	12
2.7 TDI	130	03/05 → 10/08		●	DFV0022	DFX0022		PVT	PR:1KW; PR:2EE	330	22
	120	03/05 → 08/11	●		DFV0024			PVT	PR:1LG; PR:1LD	321	30
	120	03/05 → 08/11		●	DFV0546	DFX0546		S	PR:1KD; PR:2ED	302	12
	120	03/05 → 08/11		●	DFV0022	DFX0022		PVT	PR:1KW; PR:2EE	330	22
	132	03/05 → 10/08	●		DFV0024			PVT	PR:1LD; PR:1LG	321	30
	132	03/05 → 10/08		●	DFV0546	DFX0546		S	PR:2ED; PR:1KD	302	12
	132	03/05 → 10/08		●	DFV0022	DFX0022		PVT	PR:1KW; PR:2EE	330	22
	140	10/08 → 08/11	●		DFV0024			PVT	PR:1LG; PR:1LD	321	30
2.7 TDI quattro	140	10/08 → 08/11		●	DFV0546	DFX0546		S	PR:1KD; PR:2ED	302	12
	140	10/08 → 08/11		●	DFV0022	DFX0022		PVT	PR:1KW; PR:2EE	330	22
	120	06/05 → 08/11	●		DFV0024			PVT	PR:1LD; PR:1LG	321	30
	120	06/05 → 08/11		●	DFV0546	DFX0546		S	PR:2ED; PR:1KD	302	12
	120	06/05 → 08/11		●	DFV0022	DFX0022		PVT	PR:1KW; PR:2EE	330	22
2.7 TDI quattro	132	03/05 → 10/08	●		DFV0024			PVT	PR:1LG; PR:1LD	321	30
	132	03/05 → 10/08		●	DFV0546	DFX0546		S	PR:1KD; PR:2ED	302	12
	132	03/05 → 10/08		●	DFV0022	DFX0022		PVT	PR:1KW; PR:2EE	330	22

Per le applicazioni precedenti il 1998 e per i nuovi modelli consultate il nostro sito.

		kw										∅	TH
						STD	UV Coated	Max	Xtra				

AUDI

A6 Avant (4F5, C6) 03/05 → 08/11

2.7 TDI quattro	140	10/08 → 08/11	●		DFV0024			PVT	PR:1LD; PR:1LG	321	30
	140	10/08 → 08/11		●	DFV0546	DFX0546	S	PR:2ED; PR:1KD		302	12
	140	10/08 → 08/11	●		DFV0022	DFX0022	PVT	PR:1KW; PR:2EE		330	22
2.8 FSI	140	10/08 → 08/11	●		DFV0024			PVT	PR:1LG; PR:1LD	321	30
	140	10/08 → 08/11		●	DFV0546	DFX0546	S	PR:1KD; PR:2ED		302	12
	140	10/08 → 08/11		●	DFV0022	DFX0022	PVT	PR:1KW; PR:2EE		330	22
	154	11/06 → 10/08	●		DFV0024			PVT	PR:1LD; PR:1LG	321	30
	154	11/06 → 10/08		●	DFV0546	DFX0546	S	PR:2ED; PR:1KD		302	12
	154	11/06 → 10/08		●	DFV0022	DFX0022	PVT	PR:1KW; PR:2EE		330	22
	162	10/08 → 08/11	●		DFV0024			PVT	PR:1LG; PR:1LD	321	30
	162	10/08 → 08/11		●	DFV0546	DFX0546	S	PR:1KD; PR:2ED		302	12
	162	10/08 → 08/11		●	DFV0022	DFX0022	PVT	PR:1KW; PR:2EE		330	22
2.8 FSI quattro	140	10/08 → 08/11	●		DFV0024			PVT	PR:1LG; PR:1LD	321	30
	140	10/08 → 08/11		●	DFV0546	DFX0546	S	PR:2ED; PR:1KD		302	12
	140	10/08 → 08/11		●	DFV0022	DFX0022	PVT	PR:1KW; PR:2EE		330	22
	154	06/07 → 10/08	●		DFV0024			PVT	PR:1LD; PR:1LG	321	30
	154	06/07 → 10/08		●	DFV0546	DFX0546	S	PR:1KD; PR:2ED		302	12
	154	06/07 → 10/08		●	DFV0022	DFX0022	PVT	PR:1KW; PR:2EE		330	22
	162	10/08 → 08/11	●		DFV0024			PVT	PR:1LG; PR:1LD	321	30
	162	10/08 → 08/11		●	DFV0546	DFX0546	S	PR:2ED; PR:1KD		302	12
3.0	160	03/05 → 05/06	●		DFV0024			PVT	PR:1LD; PR:1LG	321	30
	160	03/05 → 05/06		●	DFV0546	DFX0546	S	PR:1KD; PR:2ED		302	12
3.0 quattro	160	03/05 → 05/06	●		DFV0024			PVT	PR:1LG; PR:1LD	321	30
	160	03/05 → 05/06		●	DFV0546	DFX0546	S	PR:2ED; PR:1KD		302	12
3.0 TDi	171	06/06 → 08/11	●		DFV0024			PVT	PR:1LG; PR:1LD	321	30
	171	06/06 → 08/11		●	DFV0546	DFX0546	S	PR:1KD; PR:2ED		302	12
	171	06/06 → 08/11		●	DFV0022	DFX0022	PVT	PR:1KW; PR:2EE		330	22
3.0 TDi quattro	155	03/05 → 08/11	●		DFV0024			PVT	PR:1LD; PR:1LG	321	30
	155	03/05 → 08/11		●	DFV0546	DFX0546	S	PR:2ED; PR:1KD		302	12
	155	03/05 → 08/11		●	DFV0022	DFX0022	PVT	PR:1KW; PR:2EE		330	22
	165	03/05 → 05/06	●		DFV0024			PVT	PR:1LG; PR:1LD	321	30
	165	03/05 → 05/06		●	DFV0546	DFX0546	S	PR:1KD; PR:2ED		302	12
	165	03/05 → 05/06		●	DFV0022	DFX0022	PVT	PR:1KW; PR:2EE		330	22
	171	06/06 → 10/08	●		DFV0024			PVT	PR:1LD; PR:1LG	321	30
	171	06/06 → 10/08		●	DFV0546	DFX0546	S	PR:1KD; PR:2ED		302	12
	171	06/06 → 10/08		●	DFV0022	DFX0022	PVT	PR:1KW; PR:2EE		330	22
	176	10/08 → 08/11	●		DFV0024			PVT	PR:1LG; PR:1LD	321	30
	176	10/08 → 08/11		●	DFV0546	DFX0546	S	PR:1KD; PR:2ED		302	12
3.0 TFSI quattro	213	10/08 → 08/11	●		DFV0021	DFX0021	PVT	PR:1LH; PR:1ZL		347	30
	213	10/08 → 08/11		●	DFV0024			PVT	PR:1LG; PR:1LD	321	30
	213	10/08 → 08/11		●	DFV0546	DFX0546	S	PR:1KD; PR:2ED		302	12
	213	10/08 → 08/11		●	DFV0022	DFX0022	PVT	PR:1KW; PR:2EE		330	22
	220	10/08 → 08/11	●		DFV0021	DFX0021	PVT	PR:1LH; PR:1ZL		347	30
	220	10/08 → 08/11		●	DFV0024			PVT	PR:1LG; PR:1LD	321	30
	220	10/08 → 08/11		●	DFV0546	DFX0546	S	PR:2ED; PR:1KD		302	12
	220	10/08 → 08/11		●	DFV0022	DFX0022	PVT	PR:2EE; PR:1KW		330	22
3.2 FSI	188	03/05 → 10/08	●		DFV0024			PVT	PR:1LD; PR:1LG	321	30
	188	03/05 → 10/08		●	DFV0546	DFX0546	S	PR:1KD; PR:2ED		302	12
	188	03/05 → 10/08		●	DFV0022	DFX0022	PVT	PR:1KW; PR:2EE		330	22
3.2 FSI quattro	188	03/05 → 10/08	●		DFV0024			PVT	PR:1LG; PR:1LD	321	30
	188	03/05 → 10/08		●	DFV0546	DFX0546	S	PR:1KD; PR:2ED		302	12
	188	03/05 → 10/08		●	DFV0022	DFX0022	PVT	PR:1KW; PR:2EE		330	22

For applications older than 1998 and new models, please visit our website.

	kw						Ø	TH
				STD UV Coated Max Xtra				

AUDI

A6 Avant (4F5, C6) 03/05 → 08/11

3.2 FSI quattro	257	06/06 → 08/11	●		DFV0021	DFX0021	PVT	PR:1ZL; PR:1LH	347	30
	257	06/06 → 08/11		●	DFV0022	DFX0022	PVT	PR:1KW; PR:2EE	330	22
4.2 quattro	246	03/05 → 05/06	●		DFV0021	DFX0021	PVT	PR:1ZL; PR:1LH	347	30
	246	03/05 → 05/06		●	DFV0022	DFX0022	PVT	PR:2EE; PR:1KW	330	22
S6 quattro	320	03/06 → 08/11		●	DFV1167		V	PR:1KW; PR:2EE; PR:2EL	330	22

A6 Avant (4G5, C7, 4GD) 05/11 →

1.8 TFSI	140	09/14 →	●		DFV1273		PVT	PR:1LJ; PR:1LP	345	30
	140	09/14 →	●		DFV1274		PVT	PR:1LL; PR:1LF	356	34
	140	09/14 →	●		DFV1275		PVT	PR:1LA	320	30
	140	09/14 →		●	DFV0950	DFX0950	S	PR:1KW	300	12
	140	09/14 →		●	DFV1272		PVT	PR:2EA; PR:2EJ	330	22
	140	09/14 →		●	DFV1324		PVT	PR:1KY	356	22
2.0 TDI	100	01/12 →	●		DFV1273		PVT	PR:1LJ	345	30
	100	01/12 →	●		DFV1274		PVT	PR:1LL; PR:1LF	356	34
	100	01/12 →	●		DFV1275		PVT	PR:1LA	320	30
	100	01/12 →		●	DFV0950	DFX0950	S	PR:1KW	300	12
	100	01/12 →		●	DFV1272		PVT	PR:2EJ; PR:2EA	330	22
	100	01/12 →		●	DFV1324		PVT	PR:1KY	356	22
	110	09/14 →	●		DFV1273		PVT	PR:1LJ; PR:1LP	345	30
	110	09/14 →	●		DFV1274		PVT	PR:1LL; PR:1LF	356	34
	110	09/14 →	●		DFV1275		PVT	PR:1LA	320	30
	110	09/14 →		●	DFV0950	DFX0950	S	PR:1KW	300	12
	110	09/14 →		●	DFV1272		PVT	PR:2EA; PR:2EJ	330	22
	110	09/14 →		●	DFV1324		PVT	PR:1KY	356	22
	120	05/11 →	●		DFV1273		PVT	PR:1LJ	345	30
	120	05/11 →	●		DFV1274		PVT	PR:1LL; PR:1LF	356	34
	120	05/11 →	●		DFV1275		PVT	PR:1LA	320	30
	120	05/11 →		●	DFV0950	DFX0950	S	PR:1KW	300	12
	120	05/11 →		●	DFV1272		PVT	PR:2EJ; PR:2EA	330	22
	120	05/11 →		●	DFV1324		PVT	PR:1KY	356	22
	130	05/11 →	●		DFV1273		PVT	PR:1LJ	345	30
	130	05/11 →	●		DFV1274		PVT	PR:1LL; PR:1LF	356	34
	130	05/11 →	●		DFV1275		PVT	PR:1LA	320	30
	130	05/11 →		●	DFV0950	DFX0950	S	PR:1KW	300	12
	130	05/11 →		●	DFV1272		PVT	PR:2EA; PR:2EJ	330	22
	130	05/11 →		●	DFV1324		PVT	PR:1KY	356	22
140	11/13 →	●		DFV1273		PVT	PR:1LJ	345	30	
140	11/13 →	●		DFV1274		PVT	PR:1LL; PR:1LF	356	34	
140	11/13 →	●		DFV1275		PVT	PR:1LA	320	30	
140	11/13 →		●	DFV0950	DFX0950	S	PR:1KW	300	12	
140	11/13 →		●	DFV1272		PVT	PR:2EJ; PR:2EA	330	22	
140	11/13 →		●	DFV1324		PVT	PR:1KY	356	22	
2.0 TDI quattro	140	04/15 →	●		DFV1273		PVT	PR:1LJ; PR:1LP	345	30
	140	04/15 →	●		DFV1274		PVT	PR:1LL; PR:1LF; PR:1ZK	356	34
	140	04/15 →	●		DFV1275		PVT	PR:1LA	320	30
	140	04/15 →		●	DFV0950	DFX0950	S	PR:1KW	300	12
	140	04/15 →		●	DFV1272		PVT	PR:2EA; PR:2EJ	330	22
	140	04/15 →		●	DFV1324		PVT	PR:1KY	356	22
2.0 TFSI	132	06/11 →	●		DFV1273		PVT	PR:1LJ	345	30
	132	06/11 →	●		DFV1274		PVT	PR:1LL; PR:1LF	356	34
	132	06/11 →	●		DFV1275		PVT	PR:1LA	320	30
	132	06/11 →		●	DFV0950	DFX0950	S	PR:1KW	300	12
	132	06/11 →		●	DFV1272		PVT	PR:2EJ; PR:2EA	330	22
	132	06/11 →		●	DFV1324		PVT	PR:1KY	356	22

		kw				MAGNETI MARELLI						Ø	TH
						STD	UV Coated	Max	Xtra				

AUDI

A6 Avant (4G5, C7, 4GD) 05/11 →

Engine	Power (kw)	Year Range	4WD	DFV	DFX	Material	PR	Ø	TH
2.0 TFSI	185	09/14 →	●	DFV1273		PVT	PR:1LJ; PR:1LP	345	30
	185	09/14 →	●	DFV1274		PVT	PR:1LL; PR:1LF	356	34
	185	09/14 →	●	DFV1275		PVT	PR:1LA	320	30
	185	09/14 →	●	DFV0950	DFX0950	S	PR:1KW	300	12
	185	09/14 →	●	DFV1272		PVT	PR:2EA; PR:2EJ	330	22
	185	09/14 →	●	DFV1324		PVT	PR:1KY	356	22
2.0 TFSI quattro	183	05/15 →	●	DFV1274		PVT	PR:1ZK	356	34
	183	05/15 →	●	DFV1275		PVT	PR:1LA	320	30
	183	05/15 →	●	DFV1558		PVT	PR:1LL; PR:1LF	356	34
	183	05/15 →	●	DFV1559		PVT	PR:1LJ; PR:1LP	345	30
	183	05/15 →	●	DFV0950	DFX0950	S	PR:1KW	300	12
	183	05/15 →	●	DFV1272		PVT	PR:2EJ; PR:2EA	330	22
	183	05/15 →	●	DFV1324		PVT	PR:1KY	356	22
	185	05/15 →	●	DFV1274		PVT	PR:1ZK	356	34
	185	05/15 →	●	DFV1275		PVT	PR:1LA	320	30
	185	05/15 →	●	DFV1558		PVT	PR:1LL; PR:1LF	356	34
	185	05/15 →	●	DFV1559		PVT	PR:1LJ; PR:1LP	345	30
	185	05/15 →	●	DFV0950	DFX0950	S	PR:1KW	300	12
	185	05/15 →	●	DFV1272		PVT	PR:2EA; PR:2EJ	330	22
	185	05/15 →	●	DFV1324		PVT	PR:1KY	356	22
2.8 FSI	150	05/11 → 04/15	●	DFV1273		PVT	PR:1LJ	345	30
	150	05/11 → 04/15	●	DFV1274		PVT	PR:1LL; PR:1LF	356	34
	150	05/11 → 04/15	●	DFV1275		PVT	PR:1LA	320	30
	150	05/11 → 04/15	●	DFV0950	DFX0950	S	PR:1KW	300	12
	150	05/11 → 04/15	●	DFV1272		PVT	PR:2EJ; PR:2EA	330	22
	150	05/11 → 04/15	●	DFV1324		PVT	PR:1KY	356	22
2.8 FSI quattro	150	05/11 → 04/15	●	DFV1273		PVT	PR:1LJ	345	30
	150	05/11 → 04/15	●	DFV1274		PVT	PR:1LL; PR:1LF	356	34
	150	05/11 → 04/15	●	DFV1275		PVT	PR:1LA	320	30
	150	05/11 → 04/15	●	DFV0950	DFX0950	S	PR:1KW	300	12
	150	05/11 → 04/15	●	DFV1272		PVT	PR:2EJ; PR:2EA	330	22
	150	05/11 → 04/15	●	DFV1324		PVT	PR:1KY	356	22
	162	09/14 →	●	DFV1273		PVT	PR:1LJ; PR:1LP	345	30
	162	09/14 →	●	DFV1274		PVT	PR:1LL; PR:1LF	356	34
	162	09/14 →	●	DFV1275		PVT	PR:1LA	320	30
	162	09/14 →	●	DFV0950	DFX0950	S	PR:1KW	300	12
3.0 TDI	150	05/11 →	●	DFV1273		PVT	PR:1LJ	345	30
	150	05/11 →	●	DFV1274		PVT	PR:1LL; PR:1LF	356	34
	150	05/11 →	●	DFV1275		PVT	PR:1LA	320	30
	150	05/11 →	●	DFV0950	DFX0950	S	PR:1KW	300	12
	150	05/11 →	●	DFV1272		PVT	PR:2EJ; PR:2EA	330	22
	150	05/11 →	●	DFV1324		PVT	PR:1KY	356	22
	155	09/14 →	●	DFV1273		PVT	PR:1LJ; PR:1LP	345	30
	155	09/14 →	●	DFV1274		PVT	PR:1LL; PR:1LF	356	34
	155	09/14 →	●	DFV1275		PVT	PR:1LA	320	30
	155	09/14 →	●	DFV0950	DFX0950	S	PR:1KW	300	12
	155	09/14 →	●	DFV1272		PVT	PR:2EA; PR:2EJ	330	22
	155	09/14 →	●	DFV1324		PVT	PR:1KY	356	22
	160	09/14 →	●	DFV1273		PVT	PR:1LJ; PR:1LP	345	30
	160	09/14 →	●	DFV1274		PVT	PR:1LL; PR:1LF	356	34
160	09/14 →	●	DFV1275		PVT	PR:1LA	320	30	
160	09/14 →	●	DFV0950	DFX0950	S	PR:1KW	300	12	

For applications older than 1998 and new models, please visit our website.

	kw						Ø	TH
				STD UV Coated Max Xtra				

AUDI

A6 Avant (4G5, C7, 4GD) 05/11 →

3.0 TDI	160	09/14 →	•	DFV1272		PVT	PR:2EJ; PR:2EA	330	22
	160	09/14 →	•	DFV1324		PVT	PR:1KY	356	22
3.0 TDI quattro	150	05/11 →	•	DFV1273		PVT	PR:1LJ	345	30
	150	05/11 →	•	DFV1274		PVT	PR:1LL; PR:1LF	356	34
	150	05/11 →	•	DFV1275		PVT	PR:1LA	320	30
	150	05/11 →	•	DFV0950	DFX0950	S	PR:1KW	300	12
	150	05/11 →	•	DFV1272		PVT	PR:2EJ; PR:2EA	330	22
	150	05/11 →	•	DFV1324		PVT	PR:1KY	356	22
	155	09/14 →	•	DFV1273		PVT	PR:1LJ; PR:1LP	345	30
	155	09/14 →	•	DFV1274		PVT	PR:1LL; PR:1LF; PR:1ZK	356	34
	155	09/14 →	•	DFV1275		PVT	PR:1LA	320	30
	155	09/14 →	•	DFV0950	DFX0950	S	PR:1KW	300	12
	155	09/14 →	•	DFV1272		PVT	PR:2EA; PR:2EJ	330	22
	155	09/14 →	•	DFV1324		PVT	PR:1KY	356	22
	160	09/14 →	•	DFV1273		PVT	PR:1LJ; PR:1LP	345	30
	160	09/14 →	•	DFV1274		PVT	PR:1LL; PR:1LF	356	34
	160	09/14 →	•	DFV1275		PVT	PR:1LA	320	30
	160	09/14 →	•	DFV0950	DFX0950	S	PR:1KW	300	12
	160	09/14 →	•	DFV1272		PVT	PR:2EJ; PR:2EA	330	22
	160	09/14 →	•	DFV1324		PVT	PR:1KY	356	22
	180	05/11 →	•	DFV1273		PVT	PR:1LJ	345	30
	180	05/11 →	•	DFV1274		PVT	PR:1LL; PR:1LF	356	34
	180	05/11 →	•	DFV1275		PVT	PR:1LA	320	30
	180	05/11 →	•	DFV0950	DFX0950	S	PR:1KW	300	12
	180	05/11 →	•	DFV1272		PVT	PR:2EA; PR:2EJ	330	22
	180	05/11 →	•	DFV1324		PVT	PR:1KY	356	22
	200	09/14 →	•	DFV1273		PVT	PR:1LJ; PR:1LP	345	30
	200	09/14 →	•	DFV1274		PVT	PR:1LL; PR:1LF	356	34
	200	09/14 →	•	DFV1275		PVT	PR:1LA	320	30
	200	09/14 →	•	DFV0950	DFX0950	S	PR:1KW	300	12
	200	09/14 →	•	DFV1272		PVT	PR:2EA; PR:2EJ	330	22
	200	09/14 →	•	DFV1324		PVT	PR:1KY	356	22
	230	11/11 →	•	DFV1273		PVT	PR:1LJ	345	30
	230	11/11 →	•	DFV1274		PVT	PR:1LL; PR:1LF	356	34
	230	11/11 →	•	DFV1275		PVT	PR:1LA	320	30
	230	11/11 →	•	DFV0950	DFX0950	S	PR:1KW	300	12
230	11/11 →	•	DFV1272		PVT	PR:2EJ; PR:2EA	330	22	
230	11/11 →	•	DFV1324		PVT	PR:1KY	356	22	
235	09/14 →	•	DFV1273		PVT	PR:1LJ; PR:1LP	345	30	
235	09/14 →	•	DFV1274		PVT	PR:1LF; PR:1LL	356	34	
235	09/14 →	•	DFV1275		PVT	PR:1LA	320	30	
235	09/14 →	•	DFV0950	DFX0950	S	PR:1KW	300	12	
235	09/14 →	•	DFV1272		PVT	PR:2EA; PR:2EJ	330	22	
235	09/14 →	•	DFV1324		PVT	PR:1KY	356	22	
240	09/14 →	•	DFV1273		PVT	PR:1LJ; PR:1LP	345	30	
240	09/14 →	•	DFV1274		PVT	PR:1LF; PR:1LL	356	34	
240	09/14 →	•	DFV1275		PVT	PR:1LA	320	30	
240	09/14 →	•	DFV0950	DFX0950	S	PR:1KW	300	12	
240	09/14 →	•	DFV1272		PVT	PR:2EA; PR:2EJ	330	22	
240	09/14 →	•	DFV1324		PVT	PR:1KY	356	22	
3.0 TFSI quattro	220	05/11 → 05/12	•	DFV1273		PVT	PR:1LJ	345	30
	220	05/11 → 05/12	•	DFV1274		PVT	PR:1LL; PR:1LF	356	34
	220	05/11 → 05/12	•	DFV1275		PVT	PR:1LA	320	30
	220	05/11 → 05/12	•	DFV0950	DFX0950	S	PR:1KW	300	12

Per le applicazioni precedenti il 1998 e per i nuovi modelli consultate il nostro sito.

		kw				MAGNETI MARELLI						Ø	TH
						STD	UV Coated	Max	Xtra				

AUDI

A6 Avant (4G5, C7, 4GD) 05/11 →

3.0 TFSI quattro	220	05/11 → 05/12	●	DFV1272		PVT	PR:2EJ; PR:2EA	330	22
	220	05/11 → 05/12	●	DFV1324		PVT	PR:1KY	356	22
	228	11/11 →	●	DFV1273		PVT	PR:1LJ	345	30
	228	11/11 →	●	DFV1274		PVT	PR:1LL; PR:1LF	356	34
	228	11/11 →	●	DFV1275		PVT	PR:1LA	320	30
	228	11/11 →	●	DFV0950	DFX0950	S	PR:1KW	300	12
	228	11/11 →	●	DFV1272		PVT	PR:2EA; PR:2EJ	330	22
	228	11/11 →	●	DFV1324		PVT	PR:1KY	356	22
	245	09/14 →	●	DFV1273		PVT	PR:1LJ; PR:1LP	345	30
	245	09/14 →	●	DFV1274		PVT	PR:1LL; PR:1LF	356	34
	245	09/14 →	●	DFV1275		PVT	PR:1LA	320	30
	245	09/14 →	●	DFV0950	DFX0950	S	PR:1KW	300	12
	245	09/14 →	●	DFV1272		PVT	PR:2EJ; PR:2EA	330	22
	245	09/14 →	●	DFV1324		PVT	PR:1KY	356	22
S6 quattro	309	02/12 →	●	DFV1324		PVT	PR:1KY	356	22
	331	10/14 →	●	DFV1324		PVT	PR:1KY	356	22

A7 Sportback (4GA, 4GF) 10/10 →

1.8 TFSI	140	04/15 →	●	DFV1273		PVT	PR:1LJ; PR:1LP	345	30
	140	04/15 →	●	DFV1274		PVT	PR:1LL; PR:1LF; PR:1ZK	356	34
	140	04/15 →	●	DFV1275		PVT	PR:1LA	320	30
	140	04/15 →	●	DFV0950	DFX0950	S	PR:1KW	300	12
	140	04/15 →	●	DFV1272		PVT	PR:2EJ; PR:2EA	330	22
	140	04/15 →	●	DFV1324		PVT	PR:1KY	356	22
2.0 TFSI	185	09/14 →	●	DFV1273		PVT	PR:1LP; PR:1LJ	345	30
	185	09/14 →	●	DFV1274		PVT	PR:1LF; PR:1LL; PR:1ZK	356	34
	185	09/14 →	●	DFV1275		PVT	PR:1LA	320	30
	185	09/14 →	●	DFV0950	DFX0950	S	PR:1KW	300	12
	185	09/14 →	●	DFV1272		PVT	PR:2EA; PR:2EJ	330	22
	185	09/14 →	●	DFV1324		PVT	PR:1KY	356	22
2.0 TFSI quattro	183	05/15 →	●	DFV1273		PVT	PR:1LJ; PR:1LP	345	30
	183	05/15 →	●	DFV1274		PVT	PR:1LF; PR:1ZK; PR:1LL	356	34
	183	05/15 →	●	DFV1275		PVT	PR:1LA	320	30
	183	05/15 →	●	DFV0950	DFX0950	S	PR:1KW	300	12
	183	05/15 →	●	DFV1272		PVT	PR:2EA; PR:2EJ	330	22
	183	05/15 →	●	DFV1324		PVT	PR:1KY	356	22
	185	05/15 →	●	DFV1273		PVT	PR:1LP; PR:1LJ	345	30
	185	05/15 →	●	DFV1274		PVT	PR:1LL; PR:1ZK; PR:1LF	356	34
	185	05/15 →	●	DFV1275		PVT	PR:1LA	320	30
	185	05/15 →	●	DFV0950	DFX0950	S	PR:1KW	300	12
	185	05/15 →	●	DFV1272		PVT	PR:2EJ; PR:2EA	330	22
	185	05/15 →	●	DFV1324		PVT	PR:1KY	356	22
2.8 FSI	150	02/11 →	●	DFV1273		PVT	PR:1LJ; PR:1LP	345	30
	150	02/11 →	●	DFV1274		PVT	PR:1ZK; PR:1LL; PR:1LF	356	34
	150	02/11 →	●	DFV1275		PVT	PR:1LA	320	30
	150	02/11 →	●	DFV0950	DFX0950	S	PR:1KW	300	12
	150	02/11 →	●	DFV1272		PVT	PR:2EA; PR:2EJ	330	22
	150	02/11 →	●	DFV1324		PVT	PR:1KY	356	22
2.8 FSI quattro	150	10/10 →	●	DFV1273		PVT	PR:1LP; PR:1LJ	345	30
	150	10/10 →	●	DFV1274		PVT	PR:1LL; PR:1ZK; PR:1LF	356	34
	150	10/10 →	●	DFV1275		PVT	PR:1LA	320	30
	150	10/10 →	●	DFV0950	DFX0950	S	PR:1KW	300	12
	150	10/10 →	●	DFV1272		PVT	PR:2EJ; PR:2EA	330	22
	150	10/10 →	●	DFV1324		PVT	PR:1KY	356	22

	kw						Ø	TH
				STD UV Coated Max Xtra				

AUDI

A7 Sportback (4GA, 4GF) 10/10 →

3.0 TDI	140	11/15 →	•		DFV1273		PVT	PR:1LJ; PR:1LP	345	30
	140	11/15 →	•		DFV1274		PVT	PR:1LL; PR:1LF; PR:1ZK	356	34
	140	11/15 →	•		DFV1275		PVT	PR:1LA	320	30
	140	11/15 →		•	DFV0950	DFX0950	S	PR:1KW	300	12
	140	11/15 →		•	DFV1272		PVT	PR:2EA; PR:2EJ	330	22
	140	11/15 →		•	DFV1324		PVT	PR:1KY	356	22
	150	11/10 →	•		DFV1273		PVT	PR:1LP; PR:1LJ	345	30
	150	11/10 →	•		DFV1274		PVT	PR:1LL; PR:1LF; PR:1ZK	356	34
	150	11/10 →	•		DFV1275		PVT	PR:1LA	320	30
	150	11/10 →		•	DFV0950	DFX0950	S	PR:1KW	300	12
	150	11/10 →		•	DFV1272		PVT	PR:2EJ; PR:2EA	330	22
	150	11/10 →		•	DFV1324		PVT	PR:1KY	356	22
	155	11/15 →	•		DFV1273		PVT	PR:1LJ; PR:1LP	345	30
	155	11/15 →	•		DFV1274		PVT	PR:1LL; PR:1ZK; PR:1LF	356	34
	155	11/15 →	•		DFV1275		PVT	PR:1LA	320	30
	155	11/15 →		•	DFV0950	DFX0950	S	PR:1KW	300	12
	155	11/15 →		•	DFV1272		PVT	PR:2EA; PR:2EJ	330	22
	155	11/15 →		•	DFV1324		PVT	PR:1KY	356	22
	160	07/14 →	•		DFV1273		PVT	PR:1LP; PR:1LJ	345	30
	160	07/14 →	•		DFV1274		PVT	PR:1LF; PR:1LL; PR:1ZK	356	34
160	07/14 →	•		DFV1275		PVT	PR:1LA	320	30	
160	07/14 →		•	DFV0950	DFX0950	S	PR:1KW	300	12	
160	07/14 →		•	DFV1272		PVT	PR:2EJ; PR:2EA	330	22	
160	07/14 →		•	DFV1324		PVT	PR:1KY	356	22	
3.0 TDI quattro	140	11/15 →	•		DFV1273		PVT	PR:1LJ; PR:1LP	345	30
	140	11/15 →	•		DFV1274		PVT	PR:1LL; PR:1LF; PR:1ZK	356	34
	140	11/15 →	•		DFV1275		PVT	PR:1LA	320	30
	140	11/15 →		•	DFV0950	DFX0950	S	PR:1KW	300	12
	140	11/15 →		•	DFV1272		PVT	PR:2EA; PR:2EJ	330	22
	140	11/15 →		•	DFV1324		PVT	PR:1KY	356	22
	150	12/10 →	•		DFV1273		PVT	PR:1LP; PR:1LJ	345	30
	150	12/10 →	•		DFV1274		PVT	PR:1LF; PR:1ZK; PR:1LL	356	34
	150	12/10 →	•		DFV1275		PVT	PR:1LA	320	30
	150	12/10 →		•	DFV0950	DFX0950	S	PR:1KW	300	12
	150	12/10 →		•	DFV1272		PVT	PR:2EA; PR:2EJ	330	22
	150	12/10 →		•	DFV1324		PVT	PR:1KY	356	22
	155	07/14 →	•		DFV1273		PVT	PR:1LJ; PR:1LP	345	30
	155	07/14 →	•		DFV1274		PVT	PR:1LL; PR:1LF; PR:1ZK	356	34
	155	07/14 →	•		DFV1275		PVT	PR:1LA	320	30
	155	07/14 →		•	DFV0950	DFX0950	S	PR:1KW	300	12
	155	07/14 →		•	DFV1272		PVT	PR:2EJ; PR:2EA	330	22
	155	07/14 →		•	DFV1324		PVT	PR:1KY	356	22
	160	07/14 →	•		DFV1273		PVT	PR:1LP; PR:1LJ	345	30
	160	07/14 →	•		DFV1274		PVT	PR:1ZK; PR:1LL; PR:1LF	356	34
	160	07/14 →	•		DFV1275		PVT	PR:1LA	320	30
	160	07/14 →		•	DFV0950	DFX0950	S	PR:1KW	300	12
	160	07/14 →		•	DFV1272		PVT	PR:2EA; PR:2EJ	330	22
	160	07/14 →		•	DFV1324		PVT	PR:1KY	356	22
	176	05/13 →	•		DFV1273		PVT	PR:1LJ; PR:1LP	345	30
	176	05/13 →	•		DFV1274		PVT	PR:1LL; PR:1ZK; PR:1LF	356	34
	176	05/13 →	•		DFV1275		PVT	PR:1LA	320	30
	176	05/13 →		•	DFV0950	DFX0950	S	PR:1KW	300	12
176	05/13 →		•	DFV1272		PVT	PR:2EJ; PR:2EA	330	22	
176	05/13 →		•	DFV1324		PVT	PR:1KY	356	22	

Per le applicazioni precedenti il 1998 e per i nuovi modelli consultate il nostro sito.



kw



Ø

TH

STD UV Coated Max Xtra

AUDI

A7 Sportback (4GA, 4GF) 10/10 →

3.0 TDI quattro	180	10/10 →	●		DFV1273		PVT	PR:1LP; PR:1LJ	345	30
	180	10/10 →	●		DFV1274		PVT	PR:1ZK; PR:1LL; PR:1LF	356	34
	180	10/10 →	●		DFV1275		PVT	PR:1LA	320	30
	180	10/10 →		●	DFV0950	DFX0950	S	PR:1KW	300	12
	180	10/10 →		●	DFV1272		PVT	PR:2EA; PR:2EJ	330	22
	180	10/10 →		●	DFV1324		PVT	PR:1KY	356	22
	200	05/14 →	●		DFV1273		PVT	PR:1LJ; PR:1LP	345	30
	200	05/14 →	●		DFV1274		PVT	PR:1LL; PR:1LF; PR:1ZK	356	34
	200	05/14 →	●		DFV1275		PVT	PR:1LA	320	30
	200	05/14 →		●	DFV0950	DFX0950	S	PR:1KW	300	12
	200	05/14 →		●	DFV1272		PVT	PR:2EJ; PR:2EA	330	22
	200	05/14 →		●	DFV1324		PVT	PR:1KY	356	22
	230	11/11 →	●		DFV1273		PVT	PR:1LP; PR:1LJ	345	30
	230	11/11 →	●		DFV1274		PVT	PR:1LL; PR:1LF; PR:1ZK	356	34
	230	11/11 →	●		DFV1275		PVT	PR:1LA	320	30
	230	11/11 →		●	DFV0950	DFX0950	S	PR:1KW	300	12
	230	11/11 →		●	DFV1272		PVT	PR:2EA; PR:2EJ	330	22
	230	11/11 →		●	DFV1324		PVT	PR:1KY	356	22
	235	05/14 →	●		DFV1273		PVT	PR:1LJ; PR:1LP	345	30
	235	05/14 →	●		DFV1274		PVT	PR:1ZK; PR:1LL; PR:1LF	356	34
	235	05/14 →	●		DFV1275		PVT	PR:1LA	320	30
	235	05/14 →		●	DFV0950	DFX0950	S	PR:1KW	300	12
	235	05/14 →		●	DFV1272		PVT	PR:2EJ; PR:2EA	330	22
	235	05/14 →		●	DFV1324		PVT	PR:1KY	356	22
240	09/14 →	●		DFV1273		PVT	PR:1LP; PR:1LJ	345	30	
240	09/14 →	●		DFV1274		PVT	PR:1LL; PR:1LF; PR:1ZK	356	34	
240	09/14 →	●		DFV1275		PVT	PR:1LA	320	30	
240	09/14 →		●	DFV0950	DFX0950	S	PR:1KW	300	12	
240	09/14 →		●	DFV1272		PVT	PR:2EA; PR:2EJ	330	22	
240	09/14 →		●	DFV1324		PVT	PR:1KY	356	22	
3.0 TFSI quattro	220	10/10 →	●		DFV1273		PVT	PR:1LJ; PR:1LP	345	30
	220	10/10 →	●		DFV1274		PVT	PR:1LL; PR:1LF; PR:1ZK	356	34
	220	10/10 →	●		DFV1275		PVT	PR:1LA	320	30
	220	10/10 →		●	DFV0950	DFX0950	S	PR:1KW	300	12
	220	10/10 →		●	DFV1272		PVT	PR:2EA; PR:2EJ	330	22
	220	10/10 →		●	DFV1324		PVT	PR:1KY	356	22
	228	01/11 →	●		DFV1273		PVT	PR:1LP; PR:1LJ	345	30
	228	01/11 →	●		DFV1274		PVT	PR:1LF; PR:1LL; PR:1ZK	356	34
	228	01/11 →	●		DFV1275		PVT	PR:1LA	320	30
	228	01/11 →		●	DFV0950	DFX0950	S	PR:1KW	300	12
	228	01/11 →		●	DFV1272		PVT	PR:2EA; PR:2EJ	330	22
	228	01/11 →		●	DFV1324		PVT	PR:1KY	356	22
	245	05/14 →	●		DFV1273		PVT	PR:1LJ; PR:1LP	345	30
	245	05/14 →	●		DFV1274		PVT	PR:1LL; PR:1LF; PR:1ZK	356	34
	245	05/14 →	●		DFV1275		PVT	PR:1LA	320	30
	245	05/14 →		●	DFV0950	DFX0950	S	PR:1KW	300	12
245	05/14 →		●	DFV1272		PVT	PR:2EJ; PR:2EA	330	22	
245	05/14 →		●	DFV1324		PVT	PR:1KY	356	22	
S7 quattro	309	02/12 →	●		DFV1324		PVT	PR:1KY	356	22
	331	07/14 →	●		DFV1324		PVT	PR:1KY	356	22

A8 (4E_) 10/02 → 07/10

2.8 FSI	154	08/07 → 07/10	●		DFV0595		V	PR:1LL; PR:1LM	360	34
	154	08/07 → 07/10	●		DFV0024		PVT	PR:1LG; 4E-5-003251 →	321	30
	154	08/07 → 07/10	●		DFV0593		V	PR:1KE	280	22

For applications older than 1998 and new models, please visit our website.

	kw						Ø	TH
				STD UV Coated Max Xtra				

AUDI

A8 (4E_) 10/02 → 07/10

Model	Power (kw)	Period	Options	Part	Material	Code	Material	Code	Ø	TH
2.8 FSI	154	08/07 → 07/10	•	DFV1524		V	PR:1KY; PR:1KZ		335	22
3.0	160	07/03 → 05/06	•	DFV0595		V	PR:1LL; PR:1LM		360	34
	160	07/03 → 05/06	•	DFV0024		PVT	PR:1LG; 4E-5-003251 →		321	30
	160	07/03 → 05/06	•	DFV0593		V	PR:1KE		280	22
	160	07/03 → 05/06	•	DFV1524		V	PR:1KY; PR:1KZ		335	22
	162	07/03 → 05/05	•	DFV0595		V	PR:1LL; PR:1LM		360	34
	162	07/03 → 05/05	•	DFV0024		PVT	PR:1LG; 4E-5-003251 →		321	30
	162	07/03 → 05/05	•	DFV0593		V	PR:1KE		280	22
	162	07/03 → 05/05	•	DFV1524		V	PR:1KY; PR:1KZ		335	22
3.0 quattro	160	11/03 → 05/04	•	DFV0595		V	PR:1LL; PR:1LM		360	34
	160	11/03 → 05/04	•	DFV0024		PVT	PR:1LG; 4E-5-003251 →		321	30
	160	11/03 → 05/04	•	DFV0593		V	PR:1KE		280	22
	160	11/03 → 05/04	•	DFV1524		V	PR:1KY; PR:1KZ		335	22
3.0 TDI quattro	155	11/03 → 07/10	•	DFV0595		V	PR:1LL; PR:1LM		360	34
	155	11/03 → 07/10	•	DFV0024		PVT	PR:1LG; 4E-5-003251 →		321	30
	155	11/03 → 07/10	•	DFV0593		V	PR:1KE		280	22
	155	11/03 → 07/10	•	DFV1524		V	PR:1KY; PR:1KZ		335	22
	171	08/03 → 07/10	•	DFV0595		V	PR:1LL; PR:1LM		360	34
	171	08/03 → 07/10	•	DFV0024		PVT	PR:1LG; 4E-5-003251 →		321	30
	171	08/03 → 07/10	•	DFV0593		V	PR:1KE		280	22
3.2 FSI	191	06/05 → 07/10	•	DFV0595		V	PR:1LL; PR:1LM		360	34
	191	06/05 → 07/10	•	DFV0024		PVT	PR:1LG; 4E-5-003251 →		321	30
	191	06/05 → 07/10	•	DFV0593		V	PR:1KE		280	22
	191	06/05 → 07/10	•	DFV1524		V	PR:1KY; PR:1KZ		335	22
3.2 FSI quattro	191	06/05 → 07/10	•	DFV0595		V	PR:1LL; PR:1LM		360	34
	191	06/05 → 07/10	•	DFV0024		PVT	PR:1LG; 4E-5-003251 →		321	30
	191	06/05 → 07/10	•	DFV0593		V	PR:1KE		280	22
	191	06/05 → 07/10	•	DFV1524		V	PR:1KY; PR:1KZ		335	22
3.7 quattro	206	10/02 → 05/06	•	DFV0595		V	PR:1LL; PR:1LM		360	34
	206	10/02 → 05/06	•	DFV0024		PVT	PR:1LG; 4E-5-003251 →		321	30
	206	10/02 → 05/06	•	DFV0593		V	PR:1KE		280	22
	206	10/02 → 05/06	•	DFV1524		V	PR:1KY; PR:1KZ		335	22
4.0 TDI quattro	202	05/03 → 07/05	•	DFV0595		V	PR:1LL; PR:1LM		360	34
	202	05/03 → 07/05	•	DFV0024		PVT	PR:1LG; 4E-5-003251 →		321	30
	202	05/03 → 07/05	•	DFV0593		V	PR:1KE		280	22
	202	05/03 → 07/05	•	DFV1524		V	PR:1KY; PR:1KZ		335	22
4.2 FSI quattro	257	06/06 → 07/10	•	DFV0595		V	PR:1LL; PR:1LM		360	34
	257	06/06 → 07/10	•	DFV0593		V	PR:1KE		280	22
	257	06/06 → 07/10	•	DFV1524		V	PR:1KY; PR:1KZ		335	22
4.2 quattro	246	10/02 → 07/10	•	DFV0595		V	PR:1LL; PR:1LM		360	34
	246	10/02 → 07/10	•	DFV0593		V	PR:1KE		280	22
	246	10/02 → 07/10	•	DFV1524		V	PR:1KY; PR:1KZ		335	22
4.2 TDI quattro	235	01/05 → 06/05	•	DFV0595		V	PR:1LL; PR:1LM		360	34
	235	01/05 → 06/05	•	DFV0593		V	PR:1KE		280	22
	235	01/05 → 06/05	•	DFV1524		V	PR:1KY; PR:1KZ		335	22
	240	07/05 → 07/10	•	DFV0595		V	PR:1LL; PR:1LM		360	34
	240	07/05 → 07/10	•	DFV0593		V	PR:1KE		280	22
6.0 W12 quattro	331	12/03 → 07/10	•	DFV0595		V	PR:1LL; PR:1LM		360	34
	331	12/03 → 07/10	•	DFV0593		V	PR:1KE		280	22
	331	12/03 → 07/10	•	DFV1524		V	PR:1KZ; PR:1KY		335	22



kw



Ø

TH

STD UV Coated Max Xtra

AUDI

A8 (4H_) 11/09 →

2.0 TFSI hybrid	155	02/12 →	•	DFV1272		PVT	PR:1KW; -arm.veh.	330	22
	155	02/12 →	•	DFV1324		PVT	PR:1KY; PR:1KZ; -arm.veh.	356	22
2.0 TFSI quattro	185	09/16 →	•	DFV1272		PVT	PR:1KW; -arm.veh.	330	22
	185	09/16 →	•	DFV1324		PVT	PR:1KZ; PR:1KY; -arm.veh.	356	22
2.5 TFSI	150	07/12 →	•	DFV1272		PVT	PR:1KW; -arm.veh.	330	22
	150	07/12 →	•	DFV1324		PVT	PR:1KY; PR:1KZ; -arm.veh.	356	22
3.0 TDI	150	09/11 →	•	DFV1272		PVT	PR:1KW; -arm.veh.	330	22
	150	09/11 →	•	DFV1324		PVT	PR:1KY; PR:1KZ; -arm.veh.	356	22
3.0 TDI quattro	155	08/10 →	•	DFV1272		PVT	PR:1KW; -arm.veh.	330	22
	155	08/10 →	•	DFV1324		PVT	PR:1KY; PR:1KZ; -arm.veh.	356	22
	176	11/12 →	•	DFV1272		PVT	PR:1KW; -arm.veh.	330	22
	176	11/12 →	•	DFV1324		PVT	PR:1KY; PR:1KZ; -arm.veh.	356	22
	184	07/10 →	•	DFV1272		PVT	PR:1KW; -arm.veh.	330	22
	184	07/10 →	•	DFV1324		PVT	PR:1KY; PR:1KZ; -arm.veh.	356	22
	190	10/13 →	•	DFV1272		PVT	PR:1KW	330	22
	190	10/13 →	•	DFV1324		PVT	PR:1KY; PR:1KZ; PR:1KE	356	22
	193	05/15 →	•	DFV1274		PVT	PR:1LL	356	34
	193	05/15 →	•	DFV1272		PVT	PR:1KW	330	22
3.0 TFSI quattro	213	07/10 →	•	DFV1272		PVT	PR:1KW; -arm.veh.	330	22
	213	07/10 →	•	DFV1324		PVT	PR:1KZ; PR:1KY; -arm.veh.	356	22
	228	11/11 →	•	DFV1272		PVT	PR:1KW; -arm.veh.	330	22
	228	11/11 →	•	DFV1324		PVT	PR:1KY; PR:1KZ; -arm.veh.	356	22
	245	06/10 →	•	DFV1272		PVT	PR:1KW; -arm.veh.	330	22
	245	06/10 →	•	DFV1324		PVT	PR:1KZ; PR:1KY; -arm.veh.	356	22
4.0 TFSI quattro	309	03/12 →	•	DFV1272		PVT	PR:1KW; -arm.veh.	330	22
	309	03/12 →	•	DFV1324		PVT	PR:1KY; PR:1KZ; -arm.veh.	356	22
	320	10/13 →	•	DFV1272		PVT	PR:1KW	330	22
	320	10/13 →	•	DFV1324		PVT	PR:1KE; PR:1KY; PR:1KZ	356	22
4.2 FSI quattro	273	11/09 →	•	DFV1272		PVT	PR:1KW; -arm.veh.	330	22
	273	11/09 →	•	DFV1324		PVT	PR:1KY; PR:1KZ; -arm.veh.	356	22
4.2 TDI quattro	258	11/09 →	•	DFV1272		PVT	PR:1KW; -arm.veh.	330	22
	258	11/09 →	•	DFV1324		PVT	PR:1KY; PR:1KZ; -arm.veh.	356	22
	283	10/13 →	•	DFV1272		PVT	PR:1KW	330	22
	283	10/13 →	•	DFV1324		PVT	PR:1KZ; PR:1KE; PR:1KY	356	22
6.3 W12 quattro	368	01/11 →	•	DFV1272		PVT	PR:1KW; -arm.veh.	330	22
	368	01/11 →	•	DFV1324		PVT	PR:1KZ; PR:1KY; -arm.veh.	356	22
S8 plus quattro	445	11/15 →	•	DFV1272		PVT	PR:1KW	330	22
	445	11/15 →	•	DFV1324		PVT	PR:1KZ; PR:1KE; PR:1KY	356	22
S8 quattro	382	04/12 →	•	DFV1272		PVT	PR:1KW; -arm.veh.	330	22
	382	04/12 →	•	DFV1324		PVT	PR:1KZ; PR:1KY; -arm.veh.	356	22

ALLROAD (4BH, C5) 05/00 → 08/05

2.5 TDI quattro	120	05/03 → 08/05	•	DFV0018	DFM0018	PVT	PR:1LA; PR:1LX	321	30
	120	05/03 → 08/05	•	DFV0130	DFM0130	S	+ solid disc	255	10
	132	05/00 → 08/05	•	DFV0018	DFM0018	PVT	PR:1LA; PR:1LX	321	30
	132	05/00 → 08/05	•	DFV0130	DFM0130	S	+ solid disc	255	10
2.7 quattro	187	09/00 → 08/05	•	DFV0018	DFM0018	PVT	PR:1LA; PR:1LX	321	30
	187	09/00 → 08/05	•	DFV0130	DFM0130	S	+ solid disc	255	10
2.7 T quattro	184	05/00 → 08/05	•	DFV0018	DFM0018	PVT	PR:1LX; PR:1LA	321	30
	184	05/00 → 08/05	•	DFV0130	DFM0130	S	+ solid disc	255	10
4.2 V8 quattro	220	07/02 → 08/05	•	DFV0018	DFM0018	PVT	PR:1LA; PR:1LX	321	30
	220	07/02 → 08/05	•	DFV0130	DFM0130	S	+ solid disc	255	10

	kw						Ø	TH
				STD UV Coated Max Xtra				

AUDI

CABRIOLET (8G7, B4) 05/91 → 08/00

1.8	92	01/97 → 08/00	•	DF0123				S		245	10
1.9 TDI	66	06/95 → 08/00	•	DF0123				S		245	10
2.0 E	85	01/93 → 07/98	•	DF0123				S		245	10
2.6	102	05/95 → 08/00	•	DF0123				S		245	10
	110	06/93 → 08/00	•	DF0123				S		245	10
2.8	128	11/92 → 08/00	•	DF0123				S		245	10

Q2 (GA) 06/16 →

1.0 TFSI	85	10/16 →	•		DFV0506	DFM0506	DFX0506	V	PR:1ZA; PR:1ZD	312	25
1.4 TFSI	110	06/16 →	•		DFV0506	DFM0506	DFX0506	V	PR:1ZA; PR:1ZD	312	25
1.4 TFSI quattro	110	09/16 →	•		DFV0506	DFM0506	DFX0506	V	PR:1ZA; PR:1ZD	312	25
	110	09/16 →	•		DFV1078		DFX1078	S	PR:1KE	272	10
1.6 TDI	85	06/16 →	•		DFV0506	DFM0506	DFX0506	V	PR:1ZA; PR:1ZD	312	25
2.0 TDI	110	09/16 →	•		DFV0506	DFM0506	DFX0506	V	PR:1ZD; PR:1ZA	312	25
2.0 TDI quattro	110	09/16 →	•		DFV0506	DFM0506	DFX0506	V	PR:1ZD; PR:1ZA	312	25
	110	09/16 →	•		DFV1078		DFX1078	S	PR:1KE	272	10
	140	07/16 →	•		DFV0506	DFM0506	DFX0506	V	PR:1ZD; PR:1ZA	312	25
	140	07/16 →	•		DFV1078		DFX1078	S	PR:1KE	272	10
2.0 TFSI quattro	140	05/17 →	•		DFV0506	DFM0506	DFX0506	V	PR:1ZA; PR:1ZD	312	25
	140	05/17 →	•		DFV1078		DFX1078	S	PR:1KE	272	10

Q3 (8U) 06/11 →

1.4 TFSI	92	07/16 →	•		DFV0506	DFM0506	DFX0506	V	PR:1LJ; PR:1ZD	312	25
	92	07/16 →	•		DFV1395			S	PR:1KU	300	12
	110	10/13 →	•		DFV0506	DFM0506	DFX0506	V	PR:1LJ; PR:1ZD	312	25
	110	10/13 →	•		DFV0608		DFX0608	S	PR:1KU	282	12
2.0 TDI	88	03/15 →	•		DFV0506	DFM0506	DFX0506	V	PR:1LJ; PR:1ZD	312	25
	88	03/15 →	•		DFV1395			S	PR:1KU	300	12
	100	09/11 →	•		DFV0506	DFM0506	DFX0506	V	PR:1LJ; PR:1ZD	312	25
	100	09/11 →	•		DFV0608		DFX0608	S	PR:1KU	282	12
	103	09/11 →	•		DFV0506	DFM0506	DFX0506	V	PR:1ZD; PR:1LJ	312	25
	103	09/11 →	•		DFV0608		DFX0608	S	PR:1KU	282	12
	110	11/14 →	•		DFV0506	DFM0506	DFX0506	V	PR:1LJ; PR:1ZD	312	25
	110	11/14 →	•		DFV1395			S	PR:1KU	300	12
	130	05/13 →	•		DFV0506	DFM0506	DFX0506	V	PR:1ZD; PR:1LJ	312	25
	130	05/13 →	•		DFV0608		DFX0608	S	PR:1KU	282	12
2.0 TDI quattro	135	05/15 →	•		DFV0506	DFM0506	DFX0506	V	PR:1LJ; PR:1ZD	312	25
	135	05/15 →	•		DFV1395			S	PR:1KU	300	12
	103	01/12 →	•		DFV0506	DFM0506	DFX0506	V	PR:1LJ; PR:1ZD	312	25
	103	01/12 →	•		DFV0608		DFX0608	S	PR:1KU	282	12
	110	11/14 →	•		DFV0506	DFM0506	DFX0506	V	PR:1LJ; PR:1ZD	312	25
	110	11/14 →	•		DFV1395			S	PR:1KU	300	12
	120	06/11 →	•		DFV0506	DFM0506	DFX0506	V	PR:1LJ; PR:1ZD	312	25
	120	06/11 →	•		DFV0608		DFX0608	S	PR:1KU	282	12
	130	06/11 →	•		DFV0506	DFM0506	DFX0506	V	PR:1LJ; PR:1ZD	312	25
	130	06/11 →	•		DFV0608		DFX0608	S	PR:1KU	282	12
2.0 TFSI	132	05/15 →	•		DFV0506	DFM0506	DFX0506	V	PR:1ZD; PR:1LJ	312	25
	132	05/15 →	•		DFV1395			S	PR:1KU	300	12
2.0 TFSI quattro	125	06/11 →	•		DFV0506	DFM0506	DFX0506	V	PR:1ZD; PR:1LJ	312	25
	125	06/11 →	•		DFV0608		DFX0608	S	PR:1KU	282	12
	132	11/14 →	•		DFV0506	DFM0506	DFX0506	V	PR:1LJ; PR:1ZD	312	25
	132	11/14 →	•		DFV1395			S	PR:1KU	300	12
	155	06/11 →	•		DFV0506	DFM0506	DFX0506	V	PR:1ZD; PR:1LJ	312	25
155	06/11 →	•		DFV0608		DFX0608	S	PR:1KU	282	12	

Per le applicazioni precedenti il 1998 e per i nuovi modelli consultate il nostro sito.

		kw				MAGNETI MARELLI						∅	TH
						STD	UV Coated	Max	Xtra				

AUDI

Q3 (8U) 06/11 →

2.0 TFSI quattro	162	11/14 →	●		DFV0506	DFM0506	DFX0506	V	PR:1LJ; PR:1ZD	312	25
	162	11/14 →		●	DFV1395			S	PR:1KU	300	12
RS 2.5 quattro	228	10/13 →		●	DFV0627		DFX0627	V	PR:2EA; PR:2EJ	310	22
	250	05/13 →		●	DFV0627		DFX0627	V	PR:2EA; PR:2EJ	310	22
RS performance 2.5 quattro	270	01/15 →		●	DFV0627		DFX0627	V	PR:2EA; PR:2EJ	310	22

Q5 (8R) 11/08 →

2.0 TDI	100	11/10 →	●		DFV0815		DFX0815	PVT	PR:1LA	320	30
	100	11/10 →	●		DFV0816		DFX0816	V	PR:1LJ; → 06/11	345	29.5
	100	11/10 →	●		DFV1273			PVT	PR:1LJ; 07/11 → / PR:1ZT	345	30
	100	11/10 →	●		DFV1275			PVT	PR:1ZB	320	30
	100	11/10 →		●	DFV0950		DFX0950	S	PR:1KW	300	12
	100	11/10 →		●	DFV0817		DFX0817	V	PR:1KE	330	22
	105	11/10 →	●		DFV0815		DFX0815	PVT	PR:1LA	320	30
	105	11/10 →	●		DFV0816		DFX0816	V	PR:1LJ; → 06/11	345	29.5
	105	11/10 →	●		DFV1273			PVT	PR:1LJ; 07/11 → / PR:1ZT	345	30
	105	11/10 →	●		DFV1275			PVT	PR:1ZB	320	30
	105	11/10 →		●	DFV0950		DFX0950	S	PR:1KW	300	12
	105	11/10 →		●	DFV0817		DFX0817	V	PR:1KE	330	22
	110	05/13 →	●		DFV1500			PVT	PR:1LB; PR:1LC	320	30
	110	05/13 →	●		DFV1273			PVT	PR:1LE; PR:1LP; PR:1LJ	345	30
	110	05/13 →		●	DFV0950		DFX0950	S	PR:1KW	300	12
	110	05/13 →		●	DFV1272			PVT	PR:1KE; PR:2EL	330	22
	140	09/15 →	●		DFV1500			PVT	PR:1LC; PR:1LB	320	30
	140	09/15 →	●		DFV1273			PVT	PR:1LP; PR:1LE; PR:1LJ	345	30
140	09/15 →		●	DFV0950		DFX0950	S	PR:1KW	300	12	
140	09/15 →		●	DFV1272			PVT	PR:2EL; PR:1KE	330	22	
2.0 TDI quattro	100	08/09 →	●		DFV0815		DFX0815	PVT	PR:1LA	320	30
	100	08/09 →	●		DFV0816		DFX0816	V	PR:1LJ; → 06/11	345	29.5
	100	08/09 →	●		DFV1273			PVT	PR:1LJ; 07/11 → / PR:1ZT	345	30
	100	08/09 →	●		DFV1275			PVT	PR:1ZB	320	30
	100	08/09 →		●	DFV0950		DFX0950	S	PR:1KW	300	12
	100	08/09 →		●	DFV0817		DFX0817	V	PR:1KE	330	22
	105	08/09 →	●		DFV0815		DFX0815	PVT	PR:1LA	320	30
	105	08/09 →	●		DFV0816		DFX0816	V	PR:1LJ; → 06/11	345	29.5
	105	08/09 →	●		DFV1273			PVT	PR:1LJ; 07/11 → / PR:1ZT	345	30
	105	08/09 →	●		DFV1275			PVT	PR:1ZB	320	30
	105	08/09 →		●	DFV0950		DFX0950	S	PR:1KW	300	12
	105	08/09 →		●	DFV0817		DFX0817	V	PR:1KE	330	22
	110	05/13 →	●		DFV1500			PVT	PR:1LB; PR:1LC	320	30
	110	05/13 →	●		DFV1273			PVT	PR:1LE; PR:1LP; PR:1LJ	345	30
	110	05/13 →		●	DFV0950		DFX0950	S	PR:1KW; PR:2EK	300	12
	110	05/13 →		●	DFV1272			PVT	PR:1KE; PR:2EL	330	22
	120	11/08 →	●		DFV0815		DFX0815	PVT	PR:1LA	320	30
	120	11/08 →	●		DFV0816		DFX0816	V	PR:1LJ; → 06/11	345	29.5
	120	11/08 →	●		DFV1273			PVT	PR:1LJ; 07/11 → / PR:1ZT	345	30
	120	11/08 →	●		DFV1275			PVT	PR:1ZB	320	30
	120	11/08 →		●	DFV0950		DFX0950	S	PR:1KW	300	12
	120	11/08 →		●	DFV0817		DFX0817	V	PR:1KE	330	22
	125	11/08 →	●		DFV0815		DFX0815	PVT	PR:1LA	320	30
	125	11/08 →	●		DFV0816		DFX0816	V	PR:1LJ; → 06/11	345	29.5
	125	11/08 →	●		DFV1273			PVT	PR:1LJ; 07/11 → / PR:1ZT	345	30
	125	11/08 →	●		DFV1275			PVT	PR:1ZB	320	30
	125	11/08 →		●	DFV0950		DFX0950	S	PR:1KW	300	12

	kw						Ø	TH
				STD UV Coated Max Xtra				

AUDI

Q5 (8R) 11/08 →

2.0 TDI quattro	125	11/08 →	•	DFV0817	DFX0817	V	PR:1KE	330	22
	130	06/12 →	•	DFV1500		PVT	PR:1LC; PR:1LB	320	30
	130	06/12 →	•	DFV1273		PVT	PR:1LE; PR:1LP; PR:1LJ	345	30
	130	06/12 →	•	DFV0950	DFX0950	S	PR:1KW	300	12
	130	06/12 →	•	DFV0817	DFX0817	V	PR:1KE	330	22
	140	11/13 →	•	DFV1500		PVT	PR:1LB; PR:1LC	320	30
	140	11/13 →	•	DFV1273		PVT	PR:1LJ; PR:1LP; PR:1LE	345	30
	140	11/13 →	•	DFV0950	DFX0950	S	PR:1KW; PR:2EK	300	12
	140	11/13 →	•	DFV1272		PVT	PR:1KE; PR:2EL	330	22
2.0 TFSI hybrid quattro	155	06/11 →	•	DFV0815	DFX0815	PVT	PR:1LA	320	30
	155	06/11 →	•	DFV0816	DFX0816	V	PR:1LJ; → 06/11	345	29.5
	155	06/11 →	•	DFV1273		PVT	PR:1LJ; 07/11 → / PR:1ZT	345	30
	155	06/11 →	•	DFV1275		PVT	PR:1ZB	320	30
	155	06/11 →	•	DFV0950	DFX0950	S	PR:1KW	300	12
	155	06/11 →	•	DFV0817	DFX0817	V	PR:1KE	330	22
2.0 TFSI quattro	132	08/09 →	•	DFV0815	DFX0815	PVT	PR:1LA	320	30
	132	08/09 →	•	DFV0816	DFX0816	V	PR:1LJ; → 06/11	345	29.5
	132	08/09 →	•	DFV1273		PVT	PR:1LJ; 07/11 → / PR:1ZT	345	30
	132	08/09 →	•	DFV1275		PVT	PR:1ZB	320	30
	132	08/09 →	•	DFV0950	DFX0950	S	PR:1KW	300	12
	132	08/09 →	•	DFV0817	DFX0817	V	PR:1KE	330	22
	155	11/08 →	•	DFV0815	DFX0815	PVT	PR:1LA	320	30
	155	11/08 →	•	DFV0816	DFX0816	V	PR:1LJ; → 06/11	345	29.5
	155	11/08 →	•	DFV1273		PVT	PR:1LJ; 07/11 → / PR:1ZT	345	30
	155	11/08 →	•	DFV1275		PVT	PR:1ZB	320	30
	155	11/08 →	•	DFV0950	DFX0950	S	PR:1KW	300	12
	155	11/08 →	•	DFV0817	DFX0817	V	PR:1KE	330	22
	162	05/13 →	•	DFV1500		PVT	PR:1LB; PR:1LC	320	30
	162	05/13 →	•	DFV1273		PVT	PR:1LE; PR:1LP; PR:1LJ	345	30
	162	05/13 →	•	DFV0950	DFX0950	S	PR:1KW; PR:2EK	300	12
162	05/13 →	•	DFV1272		PVT	PR:1KE; PR:2EL	330	22	
165	06/12 →	•	DFV1500		PVT	PR:1LB; PR:1LC	320	30	
165	06/12 →	•	DFV1273		PVT	PR:1LJ; PR:1LE; PR:1LP	345	30	
165	06/12 →	•	DFV0950	DFX0950	S	PR:1KW	300	12	
165	06/12 →	•	DFV0817	DFX0817	V	PR:1KE	330	22	
169	08/15 →	•	DFV1500		PVT	PR:1LC; PR:1LB	320	30	
169	08/15 →	•	DFV1273		PVT	PR:1LP; PR:1LE; PR:1LJ	345	30	
169	08/15 →	•	DFV0950	DFX0950	S	PR:1KW; PR:2EK	300	12	
169	08/15 →	•	DFV1272		PVT	PR:2EL; PR:1KE	330	22	
3.0 TDI quattro	155	11/08 →	•	DFV0815	DFX0815	PVT	PR:1LA	320	30
	155	11/08 →	•	DFV0816	DFX0816	V	PR:1LJ; → 06/11	345	29.5
	155	11/08 →	•	DFV1273		PVT	PR:1LJ; 07/11 → / PR:1ZT	345	30
	155	11/08 →	•	DFV1275		PVT	PR:1ZB	320	30
	155	11/08 →	•	DFV0950	DFX0950	S	PR:1KW	300	12
	155	11/08 →	•	DFV0817	DFX0817	V	PR:1KE	330	22
	176	11/08 →	•	DFV0815	DFX0815	PVT	PR:1LA	320	30
	176	11/08 →	•	DFV0816	DFX0816	V	PR:1LJ; → 06/11	345	29.5
	176	11/08 →	•	DFV1273		PVT	PR:1LJ; 07/11 → / PR:1ZT	345	30
	176	11/08 →	•	DFV1275		PVT	PR:1ZB	320	30
	176	11/08 →	•	DFV0950	DFX0950	S	PR:1KW	300	12
	176	11/08 →	•	DFV0817	DFX0817	V	PR:1KE	330	22
	180	06/12 →	•	DFV1500		PVT	PR:1LB; PR:1LC	320	30
	180	06/12 →	•	DFV1273		PVT	PR:1LE; PR:1LP; PR:1LJ	345	30
	180	06/12 →	•	DFV0950	DFX0950	S	PR:1KW	300	12

		kw				MAGNETI MARELLI						Ø	TH
						STD	UV Coated	Max	Xtra				

AUDI

Q5 (8R) 11/08 →

3.0 TDI quattro	180	06/12 →	•	DFV0817	DFX0817	V	PR:1KE	330	22
	184	06/12 →	•	DFV1500		PVT	PR:1LC; PR:1LB	320	30
	184	06/12 →	•	DFV1273		PVT	PR:1LE; PR:1LJ; PR:1LP	345	30
	184	06/12 →	•	DFV0950	DFX0950	S	PR:1KW; PR:2EK	300	12
	184	06/12 →	•	DFV0817	DFX0817	V	PR:1KE	330	22
	190	11/13 →	•	DFV1500		PVT	PR:1LC; PR:1LB	320	30
	190	11/13 →	•	DFV1273		PVT	PR:1LE; PR:1LP; PR:1LJ	345	30
	190	11/13 →	•	DFV0950	DFX0950	S	PR:1KW; PR:2EK	300	12
3.0 TFSI quattro	200	06/12 →	•	DFV0815	DFX0815	PVT	PR:1LA	320	30
	200	06/12 →	•	DFV1273		PVT	PR:1LJ; PR:1ZT	345	30
	200	06/12 →	•	DFV1275		PVT	PR:1ZB	320	30
	200	06/12 →	•	DFV0950	DFX0950	S	PR:1KW	300	12
	200	06/12 →	•	DFV0817	DFX0817	V	PR:1KE	330	22
3.2 FSI quattro	199	11/08 →	•	DFV0815	DFX0815	PVT	PR:1LA	320	30
	199	11/08 →	•	DFV0816	DFX0816	V	PR:1LJ; → 06/11	345	29.5
	199	11/08 →	•	DFV1273		PVT	PR:1LJ; 07/11 → / PR:1ZT	345	30
	199	11/08 →	•	DFV1275		PVT	PR:1ZB	320	30
	199	11/08 →	•	DFV0950	DFX0950	S	PR:1KW	300	12
SQ5 TDI quattro	230	12/12 →	•	DFV1500		PVT	PR:1LB; PR:1LC; PR:1LE; PR:1LP	320	30
	230	12/12 →	•	DFV1273		PVT	PR:1LJ	345	30
	230	12/12 →	•	DFV0950	DFX0950	S	PR:1KW; PR:2EK	300	12
	230	12/12 →	•	DFV1272		PVT	PR:2EL; PR:1KE	330	22
	240	04/15 →	•	DFV1272		PVT	PR:1KF; PR:2EJ	330	22
SQ5 TFSI quattro	250	11/15 →	•	DFV1272		PVT	PR:1KF; PR:2EJ	330	22

Q7 (4L) 03/06 → 08/15

3.0 TDI quattro	150	05/10 → 08/15	•	DFV1281		PVT		350	34
	150	05/10 → 08/15	•	DFV1327		PVT	PR:1KF	330	28
	155	03/06 → 05/10	•	DFV1281		PVT		350	34
	155	03/06 → 05/10	•	DFV1327		PVT	PR:1KF	330	28
	165	06/09 → 05/12	•	DFV1281		PVT		350	34
	165	06/09 → 05/12	•	DFV1327		PVT	PR:1KF	330	28
	171	03/06 → 05/08	•	DFV1281		PVT		350	34
	171	03/06 → 05/08	•	DFV1327		PVT	PR:1KF	330	28
	176	11/07 → 08/15	•	DFV1281		PVT		350	34
	176	11/07 → 08/15	•	DFV1327		PVT	PR:1KF	330	28
	180	05/11 → 08/15	•	DFV1281		PVT		350	34
3.0 TFSI quattro	180	05/11 → 08/15	•	DFV1327		PVT	PR:1KF	330	28
	200	05/10 → 08/15	•	DFV1281		PVT		350	34
	200	05/10 → 08/15	•	DFV1327		PVT	PR:1KF	330	28
	206	05/11 → 08/15	•	DFV1281		PVT		350	34
	206	05/11 → 08/15	•	DFV1327		PVT	PR:1KF	330	28
3.6 FSI quattro	245	05/10 → 08/15	•	DFV1281		PVT		350	34
	245	05/10 → 08/15	•	DFV1327		PVT	PR:1KF	330	28
4.2 FSI quattro	206	08/06 → 05/10	•	DFV1281		PVT		350	34
4.2 TDI quattro	257	03/06 → 05/10	•	DFV1281		PVT		350	34
	240	03/07 → 06/09	•	DFV1281		PVT		350	34
6.0 TDI quattro	250	05/09 → 08/15	•	DFV1281		PVT		350	34
	368	09/08 → 05/14	•	DFV1281		PVT	PR:1LF	350	34

	kw						Ø	TH
				STD UV Coated Max Xtra				

AUDI

Q7 (4M) 01/15 →

2.0 TFSI quattro	185	08/15 →	●	DFV1272			PVT	PR:2EE; PR:2ED	330	22
3.0 TDI e-tron quattro	190	08/15 →	●	DFV1272			PVT	PR:2ED; PR:2EE	330	22
3.0 TDI quattro	155	08/15 →	●	DFV1272			PVT	PR:2EE; PR:2ED	330	22
	160	05/15 →	●	DFV1272			PVT	PR:2ED; PR:2EE	330	22
	183	06/15 →	●	DFV1272			PVT	PR:2ED; PR:2EE	330	22
	190	08/15 →	●	DFV1272			PVT	PR:2EE; PR:2ED	330	22
	200	06/15 →	●	DFV1272			PVT	PR:2ED; PR:2EE	330	22
3.0 TFSI quattro	245	01/15 →	●	DFV1272			PVT	PR:2EE; PR:2ED	330	22

TT (8J3) 08/06 → 06/14

1.8 TFSI	118	06/08 → 06/14	●	DFV0506	DFM0506	DFX0506	V	PR:1LL; PR:1LJ	312	25
	118	06/08 → 06/14	●	DFV0653		DFX0653	S	PR:2ED; PR:1KZ	286	12
2.0 TDI quattro	125	06/08 → 06/14	●	DFV0506	DFM0506	DFX0506	V	PR:1LJ; PR:1LL	312	25
	125	06/08 → 06/14	●	DFV1467			PVT	PR:1LM; PR:1LK	340	30
	125	06/08 → 06/14	●	DFV0653		DFX0653	S	PR:2EE; PR:1KJ	286	12
	125	06/08 → 06/14	●	DFV0751		DFX0751	PVT	PR:2EF; PR:2EA; PR:2EG	310	22
	147	08/06 → 06/10	●	DFV0506	DFM0506	DFX0506	V	PR:1LJ; PR:1LL	312	25
2.0 TFSI	147	08/06 → 06/10	●	DFV0653		DFX0653	S	PR:1KZ; PR:2ED	286	12
	155	05/10 → 06/14	●	DFV0506	DFM0506	DFX0506	V	PR:1LJ; PR:1LL	312	25
	155	05/10 → 06/14	●	DFV0653		DFX0653	S	PR:2ED; PR:1KZ	286	12
2.0 TFSI quattro	147	06/08 → 06/10	●	DFV0506	DFM0506	DFX0506	V	PR:1LL; PR:1LJ	312	25
	147	06/08 → 06/10	●	DFV0751		DFX0751	PVT	PR:2EA; PR:2EF	310	22
	155	05/10 → 06/14	●	DFV0506	DFM0506	DFX0506	V	PR:1LJ; PR:1LL	312	25
	155	05/10 → 06/14	●	DFV0751		DFX0751	PVT	PR:2EA; PR:2EF	310	22
2.0 TTS quattro	195	05/08 → 06/14	●	DFV1467			PVT	PR:1LM; PR:1LK	340	30
	195	05/08 → 06/14	●	DFV0751		DFX0751	PVT	PR:2EF; PR:2EA; PR:2EG	310	22
	200	05/08 → 06/14	●	DFV1467			PVT	PR:1LM; PR:1LK	340	30
	200	05/08 → 06/14	●	DFV0751		DFX0751	PVT	PR:2EF; PR:2EA; PR:2EG	310	22
2.5 RS quattro	250	07/09 → 06/14	●	DFV0751		DFX0751	PVT	PR:2EA; PR:2EF	310	22
	265	05/11 → 06/14	●	DFV0751		DFX0751	PVT	PR:2EF; PR:2EA	310	22
3.2 V6 quattro	184	08/06 → 06/10	●	DFV1467			PVT	PR:1LK; PR:1LM	340	30
	184	08/06 → 06/10	●	DFV0751		DFX0751	PVT	PR:2EA; PR:2EF; PR:2EG	310	22

TT (8N3) 10/98 → 06/06

1.8 T	110	09/02 → 06/06	●	DFV0131	DFM0131	DFX0131	V	PR:1LD; PR:1LT; PR:1LV	312	25
	110	09/02 → 06/06	●	DFV0497	DFM0497	DFX0497	S	PR:1KK	230	9
	120	09/05 → 06/06	●	DFV0131	DFM0131	DFX0131	V	PR:1LD; PR:1LT; PR:1LV	312	25
	120	09/05 → 06/06	●	DFV0497	DFM0497	DFX0497	S	PR:1KK	230	9
	132	10/98 → 06/06	●	DFV0131	DFM0131	DFX0131	V	PR:1LD; PR:1LT; PR:1LV	312	25
	132	10/98 → 06/06	●	DFV0497	DFM0497	DFX0497	S	PR:1KK	230	9
	140	09/05 → 06/06	●	DFV0131	DFM0131	DFX0131	V	PR:1LD; PR:1LT; PR:1LV	312	25
	140	09/05 → 06/06	●	DFV0497	DFM0497	DFX0497	S	PR:1KK	230	9
1.8 T quattro	132	10/98 → 06/06	●	DFV0131	DFM0131	DFX0131	V	PR:1LD; PR:1LT; PR:1LV	312	25
	132	10/98 → 06/06	●	DFV0132	DFM0132	DFX0132	S	PR:1KE	239	9
	132	10/98 → 06/06	●	DFV1114		DFX1114	V	PR:1KF	256	22
	140	09/05 → 06/06	●	DFV0131	DFM0131	DFX0131	V	PR:1LD; PR:1LT; PR:1LV	312	25
	140	09/05 → 06/06	●	DFV0132	DFM0132	DFX0132	S	PR:1KE	239	9
	140	09/05 → 06/06	●	DFV1114		DFX1114	V	PR:1KF	256	22
	165	10/98 → 06/06	●	DFV0131	DFM0131	DFX0131	V	PR:1LD; PR:1LT; PR:1LV	312	25
	165	10/98 → 06/06	●	DFV1114		DFX1114	V	PR:1KF	256	22
	176	03/05 → 06/06	●	DFV0131	DFM0131	DFX0131	V	PR:1LD; PR:1LT; PR:1LV	312	25
	176	03/05 → 06/06	●	DFV1114		DFX1114	V	PR:1KF	256	22
3.2 VR6 quattro	184	07/03 → 06/06	●	DFV1114		DFX1114	V	PR:1KF	256	22

		kw				MAGNETI MARELLI						Ø	TH
						STD	UV Coated	Max	Xtra				

AUDI

TT (FV3) 07/14 →

1.8 TFSI	132	08/15 →	●		DFV0506	DFM0506	DFX0506	V	PR:1LJ; PR:1ZD; PR:1LP; PR:1ZT	312	25
	132	08/15 →	●		DFV1545			PVT	PR:1LK; PR:1LH	340	30
	132	08/15 →		●	DFV1078		DFX1078	S	PR:1KZ	272	10
	132	08/15 →		●	DFV1395			S	PR:2ED; PR:1KV	300	12
	132	08/15 →		●	DFV0627		DFX0627	V	PR:2EG; PR:2EK	310	22
2.0 TDI	135	07/14 →	●		DFV0506	DFM0506	DFX0506	V	PR:1LJ; PR:1ZD; PR:1LP; PR:1ZT	312	25
	135	07/14 →	●		DFV1545			PVT	PR:1LK; PR:1LH	340	30
	135	07/14 →		●	DFV1078		DFX1078	S	PR:1KZ	272	10
	135	07/14 →		●	DFV1395			S	PR:2ED; PR:1KV	300	12
	135	07/14 →		●	DFV0627		DFX0627	V	PR:2EG; PR:2EK	310	22
2.0 TDI quattro	135	01/17 →	●		DFV0506	DFM0506	DFX0506	V	PR:1LJ; PR:1ZD; PR:1LP; PR:1ZT	312	25
	135	01/17 →	●		DFV1545			PVT	PR:1LK; PR:1LH	340	30
	135	01/17 →		●	DFV1078		DFX1078	S	PR:1KZ	272	10
	135	01/17 →		●	DFV1395			S	PR:2ED; PR:1KV	300	12
	135	01/17 →		●	DFV0627		DFX0627	V	PR:2EK; PR:2EG	310	22
2.0 TFSI	169	07/14 →	●		DFV0506	DFM0506	DFX0506	V	PR:1LJ; PR:1ZD; PR:1LP; PR:1ZT	312	25
	169	07/14 →	●		DFV1545			PVT	PR:1LK; PR:1LH	340	30
	169	07/14 →		●	DFV1078		DFX1078	S	PR:1KZ	272	10
	169	07/14 →		●	DFV1395			S	PR:2ED; PR:1KV	300	12
	169	07/14 →		●	DFV0627		DFX0627	V	PR:2EG; PR:2EK	310	22
2.0 TFSI quattro	162	04/15 →	●		DFV0506	DFM0506	DFX0506	V	PR:1LJ; PR:1ZD; PR:1LP; PR:1ZT	312	25
	162	04/15 →	●		DFV1545			PVT	PR:1LH; PR:1LK	340	30
	162	04/15 →		●	DFV1078		DFX1078	S	PR:1KZ	272	10
	162	04/15 →		●	DFV1395			S	PR:2ED; PR:1KV	300	12
	162	04/15 →		●	DFV0627		DFX0627	V	PR:2EG; PR:2EK	310	22
	169	07/14 →	●		DFV0506	DFM0506	DFX0506	V	PR:1LJ; PR:1ZD; PR:1LP; PR:1ZT	312	25
	169	07/14 →	●		DFV1545			PVT	PR:1LK; PR:1LH	340	30
	169	07/14 →		●	DFV1078		DFX1078	S	PR:1KZ	272	10
	169	07/14 →		●	DFV1395			S	PR:2ED; PR:1KV	300	12
	169	07/14 →		●	DFV0627		DFX0627	V	PR:2EK; PR:2EG	310	22
2.0 TTS quattro	210	02/15 →	●		DFV0506	DFM0506	DFX0506	V	PR:1LJ; PR:1ZD; PR:1LP; PR:1ZT	312	25
	210	02/15 →	●		DFV1545			PVT	PR:1LH; PR:1LK	340	30
	210	02/15 →		●	DFV1078		DFX1078	S	PR:1KZ	272	10
	210	02/15 →		●	DFV1395			S	PR:2ED; PR:1KV	300	12
	210	02/15 →		●	DFV0627		DFX0627	V	PR:2EK; PR:2EG	310	22
	228	11/14 →	●		DFV1545			PVT	PR:1LK; PR:1LH	340	30
	228	11/14 →		●	DFV1395			S	PR:2ED; PR:1KV	300	12
	228	11/14 →		●	DFV0627		DFX0627	V	PR:2EG; PR:2EK	310	22

TT Roadster (8J9) 03/07 → 06/14

1.8 TFSI	118	06/08 → 06/14	●		DFV0506	DFM0506	DFX0506	V	PR:1LJ; PR:1LL	312	25
	118	06/08 → 06/14		●	DFV0653		DFX0653	S	PR:1KZ; PR:2ED	286	12
2.0 TDI quattro	125	06/08 → 06/14	●		DFV0506	DFM0506	DFX0506	V	PR:1LJ; PR:1LL	312	25
	125	06/08 → 06/14	●		DFV1467			PVT	PR:1LK; PR:1LM	340	30
	125	06/08 → 06/14		●	DFV0653		DFX0653	S	PR:1KJ; PR:2EE	286	12
	125	06/08 → 06/14		●	DFV0751		DFX0751	PVT	PR:2EF; PR:2EA	310	22
2.0 TFSI	147	03/07 → 06/10	●		DFV0506	DFM0506	DFX0506	V	PR:1LJ; PR:1LL	312	25
	147	03/07 → 06/10		●	DFV0653		DFX0653	S	PR:1KZ; PR:2ED	286	12
	155	05/10 → 06/14	●		DFV0506	DFM0506	DFX0506	V	PR:1LL; PR:1LJ	312	25
	155	05/10 → 06/14		●	DFV0653		DFX0653	S	PR:1KZ; PR:2ED	286	12
2.0 TFSI quattro	147	06/08 → 06/10	●		DFV0506	DFM0506	DFX0506	V	PR:1LJ; PR:1LL	312	25
	147	06/08 → 06/10		●	DFV0751		DFX0751	PVT	PR:2EA; PR:2EF	310	22
	155	05/10 → 06/14	●		DFV0506	DFM0506	DFX0506	V	PR:1LL; PR:1LJ	312	25
	155	05/10 → 06/14		●	DFV0751		DFX0751	PVT	PR:2EF; PR:2EA	310	22

	kw			MAGNETI MARELLI			Ø	TH
				STD UV Coated Max Xtra				

AUDI

TT Roadster (8J9) 03/07 → 06/14	
2.0 TTS quattro	195 05/08 → 06/14 ● ● DFV1467 PVT PR:1LK; PR:1LM 340 30
	195 05/08 → 06/14 ● ● DFV0751 DFX0751 PVT PR:2EA; PR:2EF 310 22
	200 05/08 → 06/14 ● ● DFV1467 PVT PR:1LK; PR:1LM 340 30
	200 05/08 → 06/14 ● ● DFV0751 DFX0751 PVT PR:2EA; PR:2EF 310 22
2.5 RS quattro	250 07/09 → 06/14 ● ● DFV0751 DFX0751 PVT PR:2EF; PR:2EA 310 22
	265 03/12 → 06/14 ● ● DFV0751 DFX0751 PVT PR:2EF; PR:2EA 310 22
3.2 V6 quattro	184 03/07 → 06/10 ● ● DFV1467 PVT PR:1LK; PR:1LM 340 30
	184 03/07 → 06/10 ● ● DFV0751 DFX0751 PVT PR:2EA; PR:2EF 310 22
TT Roadster (8N9) 10/99 → 06/06	
1.8 T	110 01/01 → 06/06 ● ● DFV0131 DFM0131 DFX0131 V PR:1LD; PR:1LT; PR:1LV 312 25
	110 01/01 → 06/06 ● ● DFV0497 DFM0497 DFX0497 S PR:1KK 230 9
	120 09/05 → 06/06 ● ● DFV0131 DFM0131 DFX0131 V PR:1LD; PR:1LT; PR:1LV 312 25
	120 09/05 → 06/06 ● ● DFV0497 DFM0497 DFX0497 S PR:1KK 230 9
	132 10/99 → 06/06 ● ● DFV0131 DFM0131 DFX0131 V PR:1LD; PR:1LT; PR:1LV 312 25
	132 10/99 → 06/06 ● ● DFV0497 DFM0497 DFX0497 S PR:1KK 230 9
	140 09/05 → 06/06 ● ● DFV0131 DFM0131 DFX0131 V PR:1LD; PR:1LT; PR:1LV 312 25
	140 09/05 → 06/06 ● ● DFV0497 DFM0497 DFX0497 S PR:1KK 230 9
1.8 T quattro	132 02/00 → 06/06 ● ● DFV0131 DFM0131 DFX0131 V PR:1LD; PR:1LT; PR:1LV 312 25
	132 02/00 → 06/06 ● ● DFV0132 DFM0132 DFX0132 S PR:1KE 239 9
	132 02/00 → 06/06 ● ● DFV1114 DFX1114 V PR:1KF 256 22
	140 09/05 → 06/06 ● ● DFV0131 DFM0131 DFX0131 V PR:1LD; PR:1LT; PR:1LV 312 25
	140 09/05 → 06/06 ● ● DFV0132 DFM0132 DFX0132 S PR:1KE 239 9
	140 09/05 → 06/06 ● ● DFV1114 DFX1114 V PR:1KF 256 22
	165 10/99 → 06/06 ● ● DFV0131 DFM0131 DFX0131 V PR:1LD; PR:1LT; PR:1LV 312 25
165 10/99 → 06/06 ● ● DFV1114 DFX1114 V PR:1KF 256 22	
3.2 VR6 quattro	184 07/03 → 06/06 ● ● DFV1114 DFX1114 V PR:1KF 256 22
TT Roadster (FV9) 11/14 →	
1.8 TFSI	132 08/15 → ● ● DFV0506 DFM0506 DFX0506 V PR:1LJ; PR:1ZD; PR:1LP; PR:1ZT 312 25
	132 08/15 → ● ● DFV1545 PVT PR:1LH; PR:1LH 340 30
	132 08/15 → ● ● DFV1078 DFX1078 S PR:1KZ 272 10
	132 08/15 → ● ● DFV1395 S PR:2ED; PR:1KV 300 12
	132 08/15 → ● ● DFV0627 DFX0627 V PR:2EG; PR:2EK 310 22
2.0 TDI	135 11/14 → ● ● DFV0506 DFM0506 DFX0506 V PR:1LJ; PR:1ZD; PR:1LP; PR:1ZT 312 25
	135 11/14 → ● ● DFV1545 PVT PR:1LK; PR:1LH 340 30
	135 11/14 → ● ● DFV1078 DFX1078 S PR:1KZ 272 10
	135 11/14 → ● ● DFV1395 S PR:2ED; PR:1KV 300 12
	135 11/14 → ● ● DFV0627 DFX0627 V PR:2EK; PR:2EG 310 22
2.0 TDI quattro	135 01/17 → ● ● DFV0506 DFM0506 DFX0506 V PR:1LJ; PR:1ZD; PR:1LP; PR:1ZT 312 25
	135 01/17 → ● ● DFV1545 PVT PR:1LK; PR:1LH 340 30
	135 01/17 → ● ● DFV1078 DFX1078 S PR:1KZ 272 10
	135 01/17 → ● ● DFV1395 S PR:2ED; PR:1KV 300 12
	135 01/17 → ● ● DFV0627 DFX0627 V PR:2EK; PR:2EG 310 22
2.0 TFSI	169 11/14 → ● ● DFV0506 DFM0506 DFX0506 V PR:1LJ; PR:1ZD; PR:1LP; PR:1ZT 312 25
	169 11/14 → ● ● DFV1545 PVT PR:1LK; PR:1LH 340 30
	169 11/14 → ● ● DFV1078 DFX1078 S PR:1KZ 272 10
	169 11/14 → ● ● DFV1395 S PR:2ED; PR:1KV 300 12
	169 11/14 → ● ● DFV0627 DFX0627 V PR:2EG; PR:2EK 310 22
2.0 TFSI quattro	162 04/15 → ● ● DFV0506 DFM0506 DFX0506 V PR:1LJ; PR:1ZD; PR:1LP; PR:1ZT 312 25
	162 04/15 → ● ● DFV1545 PVT PR:1LK; PR:1LH 340 30
	162 04/15 → ● ● DFV1078 DFX1078 S PR:1KZ 272 10
	162 04/15 → ● ● DFV1395 S PR:2ED; PR:1KV 300 12
	162 04/15 → ● ● DFV0627 DFX0627 V PR:2EK; PR:2EG 310 22
	169 11/14 → ● ● DFV0506 DFM0506 DFX0506 V PR:1LJ; PR:1ZD; PR:1LP; PR:1ZT 312 25
	169 11/14 → ● ● DFV1545 PVT PR:1LH; PR:1LK 340 30

Per le applicazioni precedenti il 1998 e per i nuovi modelli consultate il nostro sito.

		kw				MAGNETI MARELLI						Ø	TH
						STD	UV Coated	Max	Xtra				

AUDI

TT Roadster (FV9) 11/14 →

2.0 TFSI quattro	169	11/14 →	●		DFV1078		DFX1078	S	PR:1KZ	272	10
	169	11/14 →	●		DFV1395			S	PR:2ED; PR:1KV	300	12
	169	11/14 →	●		DFV0627		DFX0627	V	PR:2EG; PR:2EK	310	22
2.0 TTS quattro	210	02/15 →	●		DFV0506	DFM0506	DFX0506	V	PR:1LJ; PR:1ZD; PR:1LP; PR:1ZT	312	25
	210	02/15 →	●		DFV1545			PVT	PR:1LK; PR:1LH	340	30
	210	02/15 →	●		DFV1078		DFX1078	S	PR:1KZ	272	10
	210	02/15 →	●		DFV1395			S	PR:2ED; PR:1KV	300	12
	210	02/15 →	●		DFV0627		DFX0627	V	PR:2EG; PR:2EK	310	22
	228	11/14 →	●		DFV1545			PVT	PR:1LK; PR:1LH	340	30
	228	11/14 →	●		DFV1395			S	PR:2ED; PR:1KV	300	12
	228	11/14 →	●		DFV0627		DFX0627	V	PR:2EK; PR:2EG	310	22

BENTLEY

CONTINENTAL Coupé (3W_) 06/03 →

6.0 AWD	412	06/03 → 12/11	●		DFV1524			V	→ 11/05	335	22
---------	-----	---------------	---	--	---------	--	--	---	---------	-----	----

BMW

1 (E81) 09/06 → 12/11

116 d	66	01/11 → 12/11	●		DFV0046			V	-sport pack	284	22
	66	01/11 → 12/11	●		DFV0048		DFX0048	S		280	10
	85	11/08 → 12/11	●		DFV0046			V		284	22
	85	11/08 → 12/11	●		DFV0048		DFX0048	S		280	10
116 i	85	04/07 → 12/11	●		DFV0046			V	-sport pack	284	22
	85	04/07 → 12/11	●		DFV0048		DFX0048	S		280	10
	89	08/07 → 11/11	●		DFV0046			V	-sport pack	284	22
	89	08/07 → 11/11	●		DFV0048		DFX0048	S		280	10
	90	03/07 → 11/11	●		DFV0046			V	-sport pack	284	22
	90	03/07 → 11/11	●		DFV0048		DFX0048	S		280	10
	90	11/08 → 12/11	●		DFV0046			V		284	22
	90	11/08 → 12/11	●		DFV0048		DFX0048	S		280	10
118 d	100	09/06 → 12/11	●		DFV0047	DFM0047	DFX0047	V	-sport pack	292	22
	100	09/06 → 12/11	●		DFV0871		DFX0871	V		300	20
	105	09/06 → 12/11	●		DFV0047	DFM0047	DFX0047	V	-sport pack	292	22
	105	09/06 → 12/11	●		DFV0871		DFX0871	V		300	20
118 i	100	09/06 → 12/11	●		DFV0047	DFM0047	DFX0047	V		292	22
	100	09/06 → 12/11	●		DFV0871		DFX0871	V	+ V disc	300	20
	100	09/06 → 12/11	●		DFV0893		DFX0893	S	+ solid disc	296	10.5
	105	09/06 → 12/11	●		DFV0047	DFM0047	DFX0047	V	-sport pack	292	22
	105	09/06 → 12/11	●		DFV0871		DFX0871	V	+sport pack	300	20
	105	09/06 → 12/11	●		DFV0893		DFX0893	S	-sport pack	296	10.5
120 d	120	09/06 → 12/11	●		DFV1282			PVT	-sport pack	300	24
	120	09/06 → 12/11	●		DFV0871		DFX0871	V		300	20
	130	09/06 → 12/11	●		DFV1282			PVT	-sport pack	300	24
	130	09/06 → 12/11	●		DFV0871		DFX0871	V		300	20
120 i	115	09/06 → 10/11	●		DFV1282			PVT	-sport pack	300	24
	115	09/06 → 10/11	●		DFV0871		DFX0871	V	+sport pack	300	20
	115	09/06 → 10/11	●		DFV0893		DFX0893	S	-sport pack	296	10.5
	120	09/06 → 12/11	●		DFV1282			PVT	-sport pack	300	24
	120	09/06 → 12/11	●		DFV0871		DFX0871	V	+sport pack	300	20
	120	09/06 → 12/11	●		DFV0893		DFX0893	S	-sport pack	296	10.5
	125	09/06 → 12/11	●		DFV1282			PVT	-sport pack	300	24
	125	09/06 → 12/11	●		DFV0871		DFX0871	V	+sport pack	300	20
	125	09/06 → 12/11	●		DFV0893		DFX0893	S	-sport pack	296	10.5

For applications older than 1998 and new models, please visit our website.

	kw			MAGNETI MARELLI			Ø	TH
				STD UV Coated Max Xtra				

BMW
1 (E81) 09/06 → 12/11

123 d	150	03/07 → 12/11	●		DFV0923		DFX0923	V	-sport pack	330	24
	150	03/07 → 12/11		●	DFV1470			V	-sport pack	300	20
	150	03/07 → 12/11		●	DFV1542			V	+sport pack	324	22
130 i	190	09/06 → 12/11	●		DFV0923		DFX0923	V	-sport pack	330	24
	190	09/06 → 12/11		●	DFV1470			V	-sport pack	300	20
	190	09/06 → 12/11		●	DFV1542			V	+sport pack	324	22
	195	09/06 → 12/11	●		DFV0923		DFX0923	V	-sport pack	330	24
	195	09/06 → 12/11		●	DFV1470			V	-sport pack	300	20
	195	09/06 → 12/11		●	DFV1542			V	+sport pack	324	22

1 (E87) 02/03 → 01/13

116 d	66	01/11 → 12/11	●		DFV0046			V	-sport pack	284	22
	66	01/11 → 12/11		●	DFV0048		DFX0048	S		280	10
	85	12/08 → 09/12	●		DFV0046			V		284	22
	85	12/08 → 09/12		●	DFV0048		DFX0048	S		280	10
116 i	85	11/03 → 06/11	●		DFV0046			V	-sport pack	284	22
	85	11/03 → 06/11		●	DFV0048		DFX0048	S		280	10
	89	03/07 → 06/11	●		DFV0046			V	-sport pack	284	22
	89	03/07 → 06/11		●	DFV0048		DFX0048	S		280	10
	90	03/07 → 06/11	●		DFV0046			V	-sport pack	284	22
	90	03/07 → 06/11		●	DFV0048		DFX0048	S		280	10
	90	01/09 → 06/11	●		DFV0046			V		284	22
	90	01/09 → 06/11		●	DFV0048		DFX0048	S		280	10
118 d	90	11/03 → 02/07	●		DFV0046			V		284	22
	90	11/03 → 02/07		●	DFV0048		DFX0048	S	+ solid disc	280	10
	90	11/03 → 02/07		●	DFV0871		DFX0871	V	+ V disc	300	20
	100	09/06 → 06/11	●		DFV0047	DFM0047	DFX0047	V	-sport pack	292	22
	100	09/06 → 06/11		●	DFV0871		DFX0871	V		300	20
	105	09/06 → 06/11	●		DFV0047	DFM0047	DFX0047	V	-sport pack	292	22
	105	09/06 → 06/11		●	DFV0871		DFX0871	V		300	20
118 i	95	07/04 → 02/07	●		DFV0046			V	-sport pack	284	22
	95	07/04 → 02/07		●	DFV0048		DFX0048	S	-sport pack	280	10
	95	07/04 → 02/07		●	DFV0871		DFX0871	V	+sport pack	300	20
	100	10/06 → 06/11	●		DFV0047	DFM0047	DFX0047	V	-sport pack	292	22
	100	10/06 → 06/11		●	DFV0871		DFX0871	V	+sport pack	300	20
	100	10/06 → 06/11		●	DFV0893		DFX0893	S	-sport pack	296	10.5
	105	09/06 → 06/11	●		DFV0047	DFM0047	DFX0047	V	-sport pack	292	22
	105	09/06 → 06/11		●	DFV0871		DFX0871	V	+sport pack	300	20
	105	09/06 → 06/11		●	DFV0893		DFX0893	S	-sport pack	296	10.5
	125	03/07 → 12/07	●		DFV0047	DFM0047	DFX0047	V		292	22
	125	03/07 → 12/07		●	DFV0871		DFX0871	V	+ V disc	300	20
	125	03/07 → 12/07		●	DFV0893		DFX0893	S	+ solid disc	296	10.5
120 d	110	03/03 → 02/07	●		DFV0047	DFM0047	DFX0047	V		292	22
	110	03/03 → 02/07		●	DFV0871		DFX0871	V		300	20
	120	03/03 → 06/11	●		DFV0047	DFM0047	DFX0047	V	→ 02/07	292	22
	120	03/03 → 06/11		●	DFV1282			PVT	03/07 →	300	24
	120	03/03 → 06/11		●	DFV0871		DFX0871	V		300	20
	130	09/06 → 06/11	●		DFV1282			PVT	-sport pack	300	24
	130	09/06 → 06/11		●	DFV0871		DFX0871	V		300	20
120 i	110	11/03 → 06/11	●		DFV0047	DFM0047	DFX0047	V		292	22
	110	11/03 → 06/11		●	DFV0871		DFX0871	V	+ V disc	300	20
	110	11/03 → 06/11		●	DFV0893		DFX0893	S	+ solid disc	296	10.5
	115	11/03 → 06/11	●		DFV1282			PVT	-sport pack	300	24
	115	11/03 → 06/11		●	DFV0871		DFX0871	V	+sport pack	300	20
	115	11/03 → 06/11		●	DFV0893		DFX0893	S	-sport pack	296	10.5



kw



Ø

TH

STD UV Coated Max Xtra

BMW

1 (E87) 02/03 → 01/13

120 i	120	09/06 → 06/11	●		DFV1282		PVT	-sport pack	300	24
	120	09/06 → 06/11		●	DFV0871	DFX0871	V	+sport pack	300	20
	120	09/06 → 06/11		●	DFV0893	DFX0893	S	-sport pack	296	10.5
	125	09/06 → 06/11	●		DFV1282		PVT	-sport pack	300	24
	125	09/06 → 06/11		●	DFV0871	DFX0871	V	+sport pack	300	20
	125	09/06 → 06/11		●	DFV0893	DFX0893	S	-sport pack	296	10.5
123 d	150	03/07 → 09/12	●		DFV0923	DFX0923	V	-sport pack	330	24
	150	03/07 → 09/12		●	DFV1470		V	-sport pack	300	20
	150	03/07 → 09/12		●	DFV1542		V	+sport pack	324	22
130 i	190	03/05 → 09/12	●		DFV0923	DFX0923	V	-sport pack	330	24
	190	03/05 → 09/12		●	DFV1470		V	-sport pack	300	20
	190	03/05 → 09/12		●	DFV1542		V	+sport pack	324	22
	195	03/05 → 09/12	●		DFV0923	DFX0923	V	-sport pack	330	24
	195	03/05 → 09/12		●	DFV1470		V	-sport pack	300	20
	195	03/05 → 09/12		●	DFV1542		V	+sport pack	324	22

1 (F20) 11/10 →

114 d	70	06/15 →	●		DFV1436		V	-sport pack	284	22
	70	06/15 →		●	DFV1269		S	-sport pack	290	11
	70	10/12 →	●		DFV1436		V	-sport pack	284	22
	70	10/12 →		●	DFV1269		S	-sport pack	290	11
114 i	75	11/11 →	●		DFV1436		V	-sport pack	284	22
	75	11/11 →		●	DFV1269		S	-sport pack	290	11
116 d	85	03/15 →	●		DFV1436		V	-sport pack	284	22
	85	03/15 →		●	DFV1269		S	-sport pack	290	11
	85	12/10 →	●		DFV1436		V	-sport pack	284	22
	85	12/10 →		●	DFV1269		S	-sport pack	290	11
	85	11/12 →	●		DFV1436		V	-sport pack	284	22
	85	11/12 →		●	DFV1269		S	-sport pack	290	11
116 i	80	03/15 →	●		DFV1436		V	-sport pack	284	22
	80	03/15 →		●	DFV1269		S	-sport pack	290	11
	100	12/10 →	●		DFV1436		V	-sport pack	284	22
	100	12/10 →		●	DFV1269		S	-sport pack	290	11
118 d	100	12/10 →	●		DFV1436		V	-sport pack	284	22
	100	12/10 →		●	DFV1269		S	-sport pack	290	11
	105	12/10 →	●		DFV1436		V	-sport pack	284	22
	105	12/10 →		●	DFV1269		S	-sport pack	290	11
	110	03/15 →	●		DFV1436		V	-sport pack	284	22
	110	03/15 →		●	DFV1269		S	-sport pack	290	11
118 d xDrive	105	07/13 →	●		DFV1518		V	-sport pack	300	22
	105	07/13 →		●	DFV1269		S	-sport pack	290	11
	110	03/15 →	●		DFV1518		V	-sport pack	300	22
	110	03/15 →		●	DFV1269		S	-sport pack	290	11
118 i	100	03/15 →	●		DFV1436		V	-sport pack	284	22
	100	03/15 →		●	DFV1269		S	-sport pack	290	11
	125	11/10 →	●		DFV1518		V	-sport pack	300	22
	125	11/10 →		●	DFV1269		S	-sport pack	290	11
120 d	120	12/10 →	●		DFV1518		V	-sport pack	300	22
	120	12/10 →		●	DFV0871	DFX0871	V	-sport pack	300	20
	135	12/10 →	●		DFV1518		V	-sport pack	300	22
	135	12/10 →		●	DFV0871	DFX0871	V	-sport pack	300	20
	140	03/15 →	●		DFV1518		V	-sport pack	300	22
	140	03/15 →		●	DFV0871	DFX0871	V	-sport pack	300	20
120 d xDrive	135	02/12 →	●		DFV1518		V	-sport pack	300	22
	135	02/12 →		●	DFV0871	DFX0871	V	-sport pack	300	20

For applications older than 1998 and new models, please visit our website.

	kw			MAGNETI MARELLI			Ø	TH
				STD UV Coated Max Xtra				

BMW
1 (F20) 11/10 →

120 d xDrive	140	03/15 →	•		DFV1518		V	-sport pack	300	22
	140	03/15 →		•	DFV0871	DFX0871	V	-sport pack	300	20
120 i	130	03/15 →	•		DFV1518		V	-sport pack	300	22
	130	03/15 →		•	DFV1269		S	+ solid disc; -sport pack	290	11
	135	09/15 →	•		DFV1518		V	-sport pack	300	22
	135	09/15 →		•	DFV0871	DFX0871	V	-sport pack	300	20
125 d	155	08/11 →	•		DFV1105	DFX1105	V	-sport pack	312	24
	155	08/11 →		•	DFV0871	DFX0871	V	-sport pack	300	20
	160	08/11 →	•		DFV1105	DFX1105	V	-sport pack	312	24
	160	08/11 →		•	DFV0871	DFX0871	V	-sport pack	300	20
	165	03/15 →	•		DFV1105	DFX1105	V	-sport pack	312	24
	165	03/15 →		•	DFV0871	DFX0871	V	-sport pack	300	20
125 i	160	08/11 →	•		DFV1105	DFX1105	V	-sport pack	312	24
	160	08/11 →		•	DFV0871	DFX0871	V	-sport pack	300	20
	165	09/15 →	•		DFV1105	DFX1105	V	-sport pack	312	24
	165	09/15 →		•	DFV0871	DFX0871	V	-sport pack	300	20

1 (F21) 12/11 →

114 d	70	06/15 →	•		DFV1436		V	-sport pack	284	22
	70	06/15 →		•	DFV1269		S	-sport pack	290	11
	70	07/12 →	•		DFV1436		V	-sport pack	284	22
	70	07/12 →		•	DFV1269		S	-sport pack	290	11
114 i	75	12/11 →	•		DFV1436		V	-sport pack	284	22
	75	12/11 →		•	DFV1269		S	-sport pack	290	11
116 d	85	03/15 →	•		DFV1436		V	-sport pack	284	22
	85	03/15 →		•	DFV1269		S	-sport pack	290	11
	85	12/11 →	•		DFV1436		V	-sport pack	284	22
	85	12/11 →		•	DFV1269		S	-sport pack	290	11
	85	01/12 →	•		DFV1436		V	-sport pack	284	22
	85	01/12 →		•	DFV1269		S	-sport pack	290	11
116 i	80	03/15 →	•		DFV1436		V	-sport pack	284	22
	80	03/15 →		•	DFV1269		S	-sport pack	290	11
	100	12/11 →	•		DFV1436		V	-sport pack	284	22
	100	12/11 →		•	DFV1269		S	-sport pack	290	11
118 d	100	12/11 →	•		DFV1436		V	-sport pack	284	22
	100	12/11 →		•	DFV1269		S	-sport pack	290	11
	105	12/11 →	•		DFV1436		V	-sport pack	284	22
	105	12/11 →		•	DFV1269		S	-sport pack	290	11
	110	03/15 →	•		DFV1436		V	-sport pack	284	22
	110	03/15 →		•	DFV1269		S	-sport pack	290	11
118 d xDrive	105	05/13 →	•		DFV1518		V	-sport pack	300	22
	105	05/13 →		•	DFV1269		S	-sport pack	290	11
	110	03/15 →	•		DFV1518		V	-sport pack	300	22
	110	03/15 →		•	DFV1269		S	-sport pack	290	11
118 i	100	03/15 →	•		DFV1436		V	-sport pack	284	22
	100	03/15 →		•	DFV1269		S	-sport pack	290	11
	125	07/12 →	•		DFV1518		V	-sport pack	300	22
	125	07/12 →		•	DFV1269		S	-sport pack	290	11
120 d	120	07/12 →	•		DFV1518		V	-sport pack	300	22
	120	07/12 →		•	DFV0871	DFX0871	V	-sport pack	300	20
	135	07/12 →	•		DFV1518		V	-sport pack	300	22
	135	07/12 →		•	DFV0871	DFX0871	V	-sport pack	300	20
	140	03/15 →	•		DFV1518		V	-sport pack	300	22
	140	03/15 →		•	DFV0871	DFX0871	V	-sport pack	300	20

		kw				MAGNETI MARELLI						Ø	TH
						STD	UV Coated	Max	Xtra				

BMW

1 (F21) 12/11 →

120 d xDrive	135	02/12 →	●		DFV1518			V	-sport pack	300	22
	135	02/12 →		●	DFV0871		DFX0871	V	-sport pack	300	20
	140	03/15 →	●		DFV1518			V	-sport pack	300	22
	140	03/15 →		●	DFV0871		DFX0871	V	-sport pack	300	20
120 i	130	03/15 →	●		DFV1518			V	-sport pack	300	22
	130	03/15 →		●	DFV1269			S	-sport pack	290	11
	135	10/15 →	●		DFV1518			V	-sport pack	300	22
	135	10/15 →		●	DFV0871		DFX0871	V	-sport pack	300	20
125 d	155	12/11 →	●		DFV1105		DFX1105	V	-sport pack	312	24
	155	12/11 →		●	DFV0871		DFX0871	V	-sport pack	300	20
	160	12/11 →	●		DFV1105		DFX1105	V	-sport pack	312	24
	160	12/11 →		●	DFV0871		DFX0871	V	-sport pack	300	20
	165	03/15 →	●		DFV1105		DFX1105	V	-sport pack	312	24
	165	03/15 →		●	DFV0871		DFX0871	V	-sport pack	300	20
125 i	160	12/11 →	●		DFV1105		DFX1105	V	-sport pack	312	24
	160	12/11 →		●	DFV0871		DFX0871	V	-sport pack	300	20
	165	10/15 →	●		DFV1105		DFX1105	V	-sport pack	312	24
	165	10/15 →		●	DFV0871		DFX0871	V	-sport pack	300	20

1 Convertible (E88) 03/08 → 12/13

118 d	100	09/08 → 12/13	●		DFV0047	DFM0047	DFX0047	V	-sport pack	292	22
	100	09/08 → 12/13		●	DFV1129			V		300	20
	105	09/08 → 12/13	●		DFV0047	DFM0047	DFX0047	V	-sport pack	292	22
	105	09/08 → 12/13		●	DFV1129			V		300	20
118 i	100	09/08 → 12/13	●		DFV0047	DFM0047	DFX0047	V	-sport pack	292	22
	100	09/08 → 12/13		●	DFV1129			V		300	20
	105	03/08 → 12/13	●		DFV0047	DFM0047	DFX0047	V	-sport pack	292	22
	105	03/08 → 12/13		●	DFV1129			V		300	20
120 d	120	03/08 → 12/13	●		DFV1282			PVT	-sport pack	300	24
	120	03/08 → 12/13		●	DFV0871		DFX0871	V	+sport pack	300	20
	120	03/08 → 12/13		●	DFV1129			V	-sport pack	300	20
	130	03/08 → 12/13	●		DFV1282			PVT	-sport pack	300	24
	130	03/08 → 12/13		●	DFV0871		DFX0871	V	+sport pack	300	20
	130	03/08 → 12/13		●	DFV1129			V	-sport pack	300	20
	145	03/08 → 12/13	●		DFV1282			PVT	-sport pack	300	24
	145	03/08 → 12/13		●	DFV0871		DFX0871	V	+sport pack	300	20
	145	03/08 → 12/13		●	DFV1129			V	-sport pack	300	20
120 i	115	03/08 → 12/13	●		DFV1282			PVT	-sport pack	300	24
	115	03/08 → 12/13		●	DFV1129			V		300	20
	120	03/08 → 12/13	●		DFV1282			PVT	-sport pack	300	24
	120	03/08 → 12/13		●	DFV1129			V		300	20
	125	03/08 → 12/13	●		DFV1282			PVT	-sport pack	300	24
	125	03/08 → 12/13		●	DFV1129			V		300	20
123 d	150	09/08 → 12/13	●		DFV0923		DFX0923	V	-sport pack	330	24
	150	09/08 → 12/13		●	DFV1241			V	-sport pack	300	20
	150	09/08 → 12/13		●	DFV1549			V	+sport pack	324	22
125 i	160	03/08 → 12/13	●		DFV1282			PVT	-sport pack	300	24
	160	03/08 → 12/13		●	DFV1129			V		300	20
128 i	171	03/08 → 12/13	●		DFV1282			PVT	-sport pack	300	24
	171	03/08 → 12/13		●	DFV1129			V		300	20
135 i	225	03/08 → 12/13	●		DFV1549			V	-sport pack	324	22
	240	03/08 → 12/13		●	DFV1549			V	-sport pack	324	22

	kw			MAGNETI MARELLI			Ø	TH
				STD UV Coated Max Xtra				

BMW
1 Coupé (E82) 10/06 → 10/13

118 d	100	09/09 → 10/13	●		DFV0047	DFM0047	DFX0047	V	-sport pack	292	22
	100	09/09 → 10/13		●	DFV1129			V		300	20
	105	09/09 → 10/13	●		DFV0047	DFM0047	DFX0047	V	-sport pack	292	22
	105	09/09 → 10/13		●	DFV1129			V		300	20
120 d	120	10/07 → 10/13	●		DFV1282			PVT	-sport pack	300	24
	120	10/07 → 10/13		●	DFV1129			V		300	20
	130	10/07 → 10/13	●		DFV1282			PVT	-sport pack	300	24
	130	10/07 → 10/13		●	DFV1129			V		300	20
	145	10/06 → 10/13	●		DFV1282			PVT	-sport pack	300	24
	145	10/06 → 10/13		●	DFV1129			V		300	20
120 i	115	09/09 → 10/13	●		DFV1282			PVT	-sport pack	300	24
	115	09/09 → 10/13		●	DFV1129			V		300	20
	125	10/07 → 10/13	●		DFV1282			PVT	-sport pack	300	24
	125	10/07 → 10/13		●	DFV1129			V		300	20
123 d	150	10/07 → 10/13	●		DFV0923		DFX0923	V	-sport pack	330	24
	150	10/07 → 10/13		●	DFV1241			V	-sport pack	300	20
	150	10/07 → 10/13	●		DFV1542			V	+sport pack	324	22
125 i	160	10/07 → 10/13	●		DFV1282			PVT	-sport pack	300	24
	160	10/07 → 10/13		●	DFV1129			V		300	20
135 i	225	10/07 → 10/13	●		DFV1549			V	-sport pack	324	22
	240	10/07 → 10/13		●	DFV1549			V	-sport pack	324	22

2 Active Tourer (F45) 11/13 →

216 d	85	03/14 →	●		DFV1551			V		294	22
218 d	100	11/13 →	●		DFV1551			V		294	22
	110	11/13 →	●		DFV1551			V		294	22
218 d xDrive	100	12/14 →	●		DFV1551			V		294	22
	110	12/14 →	●		DFV1551			V		294	22
218 i	100	11/13 →	●		DFV1552			V		307	24
220 d	120	03/14 →	●		DFV1552			V		307	24
	140	03/14 →	●		DFV1552			V		307	24
220 d xDrive	120	03/14 →	●		DFV1552			V		307	24
	140	03/14 →	●		DFV1552			V		307	24
220 i	120	03/14 →	●		DFV1552			V		307	24
	141	03/14 →	●		DFV1552			V		307	24
225 i	170	11/13 →	●		DFV1553			V		330	24
225 i xDrive	170	03/14 →	●		DFV1553			V		330	24
225 xe	100	11/14 →	●		DFV1553			V		330	24
	165	11/14 →	●		DFV1553			V		330	24

2 Convertible (F23) 03/14 →

218 d	100	07/15 →	●		DFV1436			V	-sport pack	284	22
	100	07/15 →		●	DFV1269			S	-sport pack	290	11
	110	07/15 →	●		DFV1436			V	-sport pack	284	22
	110	07/15 →		●	DFV1269			S	-sport pack	290	11
218 i	100	03/15 →	●		DFV1436			V	-sport pack	284	22
	100	03/15 →		●	DFV1269			S	-sport pack	290	11
220 d	120	03/14 →	●		DFV1105		DFX1105	V	-sport pack	312	24
	120	03/14 →		●	DFV0871		DFX0871	V	-sport pack	300	20
	140	03/14 →	●		DFV1105		DFX1105	V	-sport pack	312	24
	140	03/14 →		●	DFV0871		DFX0871	V	-sport pack	300	20
220 i	135	11/14 →	●		DFV1105		DFX1105	V	-sport pack	312	24
	135	11/14 →		●	DFV0871		DFX0871	V	-sport pack	300	20
	135	09/15 →	●		DFV1105		DFX1105	V	-sport pack	312	24
	135	09/15 →		●	DFV0871		DFX0871	V	-sport pack	300	20

		kw				MAGNETI MARELLI						Ø	TH
						STD	UV Coated	Max	Xtra				

BMW

2 Convertible (F23) 03/14 →

225 d	165	07/15 →	●		DFV1105	DFX1105	V	-sport pack	312	24
	165	07/15 →		●	DFV0871	DFX0871	V	-sport pack	300	20
228 i	180	11/14 →	●		DFV1519		V	-sport pack	330	24
	180	11/14 →		●	DFV0871	DFX0871	V	-sport pack	300	20
230 i	185	09/15 →	●		DFV1519		V	-sport pack	330	24
	185	09/15 →		●	DFV0871	DFX0871	V	-sport pack	300	20
M 240 i	250	09/15 →	●		DFV1519		V	-sport pack	330	24

2 Coupé (F22, F87) 10/12 →

218 d	100	07/15 →	●		DFV1436		V	-sport pack	284	22
	100	07/15 →		●	DFV1269		S	-sport pack	290	11
	105	01/14 →	●		DFV1436		V	-sport pack	284	22
	105	01/14 →		●	DFV1269		S	-sport pack	290	11
	110	07/15 →	●		DFV1436		V	-sport pack	284	22
	110	07/15 →		●	DFV1269		S	-sport pack	290	11
218 i	100	03/15 →	●		DFV1436		V	-sport pack	284	22
	100	03/15 →		●	DFV1269		S	-sport pack	290	11
220 d	120	11/14 →	●		DFV1436		V	-sport pack	284	22
	120	11/14 →		●	DFV1269		S	-sport pack	290	11
	135	10/12 → 11/14	●		DFV1105	DFX1105	V	-sport pack	312	24
	135	10/12 → 11/14		●	DFV0871	DFX0871	V	-sport pack	300	20
	140	03/14 →	●		DFV1105	DFX1105	V	-sport pack	312	24
	140	03/14 →		●	DFV0871	DFX0871	V	-sport pack	300	20
220 d xDrive	120	03/15 →	●		DFV1105	DFX1105	V	-sport pack	312	24
	120	03/15 →		●	DFV0871	DFX0871	V	-sport pack	300	20
	140	06/14 →	●		DFV1105	DFX1105	V	-sport pack	312	24
	140	06/14 →		●	DFV0871	DFX0871	V	-sport pack	300	20
220 i	135	10/13 →	●		DFV1105	DFX1105	V	-sport pack	312	24
	135	10/13 →		●	DFV0871	DFX0871	V	-sport pack	300	20
	135	09/15 →	●		DFV1105	DFX1105	V	-sport pack	312	24
	135	09/15 →		●	DFV0871	DFX0871	V	-sport pack	300	20
225 d	160	01/14 →	●		DFV1105	DFX1105	V	-sport pack	312	24
	160	01/14 →		●	DFV0871	DFX0871	V	-sport pack	300	20
	165	07/15 →	●		DFV1105	DFX1105	V	-sport pack	312	24
	165	07/15 →		●	DFV0871	DFX0871	V	-sport pack	300	20
228 i	180	07/14 →	●		DFV1519		V	-sport pack	330	24
	180	07/14 →		●	DFV0871	DFX0871	V	-sport pack	300	20
230 i	185	09/15 →	●		DFV1519		V	-sport pack	330	24
	185	09/15 →		●	DFV0871	DFX0871	V	-sport pack	300	20
M 240 i	250	09/15 →	●		DFV1519		V	-sport pack	330	24

2 Gran Tourer (F46) 07/14 →

214 d	70	10/14 →	●		DFV1551		V		294	22
216 d	85	08/14 →	●		DFV1551		V		294	22
216 i	75	09/14 →	●		DFV1551		V		294	22
218 d	100	07/14 →	●		DFV1552		V		307	24
	110	07/14 →	●		DFV1552		V		307	24
218 d xDrive	100	03/15 →	●		DFV1552		V		307	24
	110	03/15 →	●		DFV1552		V		307	24
218 i	100	07/14 →	●		DFV1552		V		307	24
	120	09/14 →	●		DFV1553		V		330	24
220 d	140	09/14 →	●		DFV1553		V		330	24
	120	07/14 →	●		DFV1553		V		330	24
220 d xDrive	140	07/14 →	●		DFV1553		V		330	24
	120	07/14 →	●		DFV1553		V		330	24
220 i	141	07/14 →	●		DFV1553		V		330	24

For applications older than 1998 and new models, please visit our website.

	kw						Ø	TH
				STD UV Coated Max Xtra				

BMW
3 (E36) 09/90 → 02/98

316 i	75	07/93 → 02/98	•		DFV0159	DFM0159		S		286	12
	75	07/93 → 02/98		•	DFV0161	DFM0161		S	+ABS	280	10
318 i	85	10/93 → 02/98	•		DFV0159	DFM0159		S		286	12
	85	10/93 → 02/98		•	DFV0161	DFM0161		S	+ABS	280	10
318 is	103	03/93 → 02/98	•		DFV0160	DFM0160	DFX0160	V		286	22
	103	03/93 → 02/98		•	DFV0161	DFM0161		S		280	10
	103	09/95 → 02/98	•		DFV0160	DFM0160	DFX0160	V		286	22
	103	09/95 → 02/98		•	DFV0161	DFM0161		S		280	10
318 tds	66	01/95 → 02/98	•		DFV0159	DFM0159		S		286	12
	66	01/95 → 02/98		•	DFV0161	DFM0161		S	+ABS	280	10
320 i	110	09/90 → 02/98	•		DFV0160	DFM0160	DFX0160	V		286	22
	110	09/90 → 02/98		•	DFV0161	DFM0161		S		280	10
323 i 2.5	125	03/95 → 02/98	•		DFV0160	DFM0160	DFX0160	V		286	22
	125	03/95 → 02/98		•	DFV0166	DFM0166		V		276	19
325 td	85	09/91 → 02/98	•		DFV0160	DFM0160	DFX0160	V		286	22
	85	09/91 → 02/98		•	DFV0161	DFM0161		S		280	10
325 tds	105	05/93 → 02/98	•		DFV0160	DFM0160	DFX0160	V		286	22
	105	05/93 → 02/98		•	DFV0161	DFM0161		S		280	10
328 i	142	01/95 → 02/98	•		DFV0160	DFM0160	DFX0160	V		286	22
	142	01/95 → 02/98		•	DFV0166	DFM0166		V		276	19
M3 3.2	236	09/95 → 02/98		•	DFV1427			V	Left	312	20
	236	09/95 → 02/98		•	DFV1428			V	Right	312	20

3 (E46) 02/98 → 04/05

316 i	77	09/98 → 02/05	•		DFV0160	DFM0160	DFX0160	V		286	22
	77	09/98 → 02/05		•	DFV0161	DFM0161		S	+ solid disc	280	10
	77	09/98 → 02/05		•	DFV0166	DFM0166		V	+ V disc	276	19
	77	04/00 → 02/05	•		DFV0160	DFM0160	DFX0160	V		286	22
	77	04/00 → 02/05		•	DFV0161	DFM0161		S	+ solid disc	280	10
	77	04/00 → 02/05		•	DFV0166	DFM0166		V	+ V disc	276	19
	85	02/02 → 02/05	•		DFV0160	DFM0160	DFX0160	V		286	22
	85	02/02 → 02/05		•	DFV0161	DFM0161		S	+ solid disc	280	10
	85	02/02 → 02/05		•	DFV0166	DFM0166		V	+ V disc	276	19
	85	06/02 → 02/05	•		DFV0160	DFM0160	DFX0160	V		286	22
	85	06/02 → 02/05		•	DFV0161	DFM0161		S	+ solid disc	280	10
	85	06/02 → 02/05		•	DFV0166	DFM0166		V	+ V disc	276	19
318 d	85	09/01 → 03/03	•		DFV0160	DFM0160	DFX0160	V		286	22
	85	09/01 → 03/03		•	DFV0166	DFM0166		V		276	19
	85	03/03 → 02/05	•		DFV0160	DFM0160	DFX0160	V		286	22
318 i	85	03/03 → 02/05		•	DFV0166	DFM0166		V		276	19
	87	02/98 → 09/01	•		DFV0160	DFM0160	DFX0160	V		286	22
	87	02/98 → 09/01		•	DFV0161	DFM0161		S	+ solid disc	280	10
318 i	87	02/98 → 09/01		•	DFV0166	DFM0166		V	+ V disc	276	19
	105	09/01 → 02/05	•		DFV0160	DFM0160	DFX0160	V		286	22
	105	09/01 → 02/05		•	DFV0161	DFM0161		S	+ solid disc	280	10
318 i	105	09/01 → 02/05		•	DFV0166	DFM0166		V	+ V disc	276	19
	95	02/98 → 04/05	•		DFV0160	DFM0160	DFX0160	V		286	22
	95	02/98 → 04/05		•	DFV0168	DFM0168	DFX0168	V	10/01 →	294	19
320 d	95	02/98 → 04/05		•	DFV0166	DFM0166		V	→ 09/01	276	19
	100	04/98 → 09/01	•		DFV0160	DFM0160	DFX0160	V		286	22
	100	04/98 → 09/01		•	DFV0166	DFM0166		V		276	19
	110	09/01 → 02/05	•		DFV0167	DFM0167	DFX0167	V		300	22
320 i	110	09/01 → 02/05		•	DFV0168	DFM0168	DFX0168	V		294	19
	110	03/98 → 09/00	•		DFV0160	DFM0160	DFX0160	V	-reinf.brakes	286	22
	110	03/98 → 09/00		•	DFV0167	DFM0167	DFX0167	V	+reinf.brakes	300	22

Per le applicazioni precedenti il 1998 e per i nuovi modelli consultate il nostro sito.

		kw				MAGNETI MARELLI						Ø	TH
						STD	UV Coated	Max	Xtra				

BMW

3 (E46) 02/98 → 04/05

320 i	110	03/98 → 09/00	●		DFV0168	DFM0168	DFX0168	V	+reinf.brakes	294	19
	110	03/98 → 09/00	●		DFV0166	DFM0166		V	-reinf.brakes	276	19
	125	09/00 → 02/05	●		DFV0160	DFM0160	DFX0160	V	-reinf.brakes	286	22
	125	09/00 → 02/05	●		DFV0167	DFM0167	DFX0167	V	+reinf.brakes	300	22
	125	09/00 → 02/05	●		DFV0168	DFM0168	DFX0168	V	+reinf.brakes	294	19
	125	09/00 → 02/05	●		DFV0166	DFM0166		V	-reinf.brakes	276	19
323 i	125	03/98 → 09/00	●		DFV0160	DFM0160	DFX0160	V		286	22
	125	03/98 → 09/00	●		DFV0166	DFM0166		V		276	19
325 i	141	09/00 → 02/05	●		DFV0167	DFM0167	DFX0167	V		300	22
	141	09/00 → 02/05	●		DFV0168	DFM0168	DFX0168	V		294	19
325 xi	141	09/00 → 02/05	●		DFV0167	DFM0167	DFX0167	V		300	22
	141	09/00 → 02/05	●		DFV1532			V		294	19
328 i	142	02/98 → 06/00	●		DFV0167	DFM0167	DFX0167	V		300	22
	142	02/98 → 06/00	●		DFV0168	DFM0168	DFX0168	V		294	19
330 d	135	10/99 → 02/05	●		DFV0171	DFM0171	DFX0171	V		325	25
	135	10/99 → 02/05	●		DFV0042			V		320	22
	150	03/03 → 02/05	●		DFV0171	DFM0171	DFX0171	V		325	25
	150	03/03 → 02/05	●		DFV0042			V		320	22
330 i	170	06/00 → 02/05	●		DFV0171	DFM0171	DFX0171	V		325	25
	170	06/00 → 02/05	●		DFV0042			V		320	22
330 xd	135	01/00 → 02/03	●		DFV0171	DFM0171	DFX0171	V		325	25
	135	01/00 → 02/03	●		DFV0042			V		320	22
	150	09/02 → 12/04	●		DFV0171	DFM0171	DFX0171	V		325	25
	150	09/02 → 12/04	●		DFV0042			V		320	22
330 xi	170	06/00 → 02/05	●		DFV0171	DFM0171	DFX0171	V		325	25
	170	06/00 → 02/05	●		DFV0042			V		320	22

3 (E90) 02/04 → 12/11

316 d	85	07/09 → 12/11	●		DFV1282			PVT		300	24
	85	07/09 → 12/11	●		DFV0893		DFX0893	S		296	10.5
316 i	85	03/05 → 10/11	●		DFV0047	DFM0047	DFX0047	V	→ 02/07	292	22
	85	03/05 → 10/11	●		DFV1282			PVT	-sport pack; 03/07 →	300	24
	85	03/05 → 10/11	●		DFV0893		DFX0893	S		296	10.5
	90	02/07 → 10/11	●		DFV1282			PVT	-sport pack	300	24
	90	02/07 → 10/11	●		DFV0893		DFX0893	S		296	10.5
318 d	90	01/05 → 08/07	●		DFV0047	DFM0047	DFX0047	V	-high payload	292	22
	90	01/05 → 08/07	●		DFV1282			PVT	+high payload	300	24
	90	01/05 → 08/07	●		DFV0871		DFX0871	V	+high payload	300	20
	90	01/05 → 08/07	●		DFV0893		DFX0893	S	-high payload	296	10.5
	100	02/07 → 03/10	●		DFV1282			PVT	-sport pack	300	24
	100	02/07 → 03/10	●		DFV0871		DFX0871	V		300	20
	105	02/07 → 10/11	●		DFV1282			PVT	-sport pack	300	24
	105	02/07 → 10/11	●		DFV0871		DFX0871	V		300	20
318 i	95	08/04 → 08/07	●		DFV0047	DFM0047	DFX0047	V	→ 06/07; -high payload	292	22
	95	08/04 → 08/07	●		DFV1105		DFX1105	V	-sport pack	312	24
	95	08/04 → 08/07	●		DFV1282			PVT	→ 06/07; +high payload	300	24
	95	08/04 → 08/07	●		DFV0871		DFX0871	V	+high payload	300	20
	95	08/04 → 08/07	●		DFV0893		DFX0893	S	-high payload	296	10.5
	100	03/07 → 10/11	●		DFV1282			PVT	-sport pack	300	24
	100	03/07 → 10/11	●		DFV0871		DFX0871	V		300	20
	105	02/07 → 10/11	●		DFV1282			PVT	-sport pack	300	24
320 d	110	09/05 → 12/11	●		DFV1282			PVT	-sport pack	300	24
	110	09/05 → 12/11	●		DFV0871		DFX0871	V		300	20
	120	02/04 → 12/11	●		DFV1282			PVT	-sport pack	300	24

For applications older than 1998 and new models, please visit our website.

		kw				MAGNETI MARELLI			Ø	TH
						STD	UV Coated	Max	Xtra	

BMW
3 (E90) 02/04 → 12/11

320 d	120	02/04 → 12/11		●	DFV0871	DFX0871	V		300	20	
	130	09/07 → 12/11	●		DFV1105	DFX1105	V	-sport pack; -special.veh.	312	24	
	130	09/07 → 12/11		●	DFV0871	DFX0871	V	-special.veh.	300	20	
	130	09/07 → 12/11		●	DFV0939	DFX0939	V	+special.veh.	336	22	
	135	01/10 → 12/11	●		DFV1105	DFX1105	V	-sport pack; -special.veh.	312	24	
	135	01/10 → 12/11		●	DFV0871	DFX0871	V	-sport pack; -special.veh.	300	20	
	135	01/10 → 12/11		●	DFV0939	DFX0939	V	-sport pack; +special.veh.	336	22	
	135	01/10 → 12/11		●	DFV1542		V	+sport pack	324	22	
320 d xDrive	120	07/08 → 12/11	●		DFV0923	DFX0923	V	+special.veh.	330	24	
	120	07/08 → 12/11	●		DFV1105	DFX1105	V	-special.veh.	312	24	
	120	07/08 → 12/11		●	DFV1470		V	-special.veh.	300	20	
	130	09/08 → 12/11	●		DFV0923	DFX0923	V	+special.veh.	330	24	
	130	09/08 → 12/11	●		DFV1105	DFX1105	V	-special.veh.	312	24	
	130	09/08 → 12/11		●	DFV1470		V	-special.veh.	300	20	
	135	01/10 → 12/11	●		DFV0923	DFX0923	V	+special.veh.	330	24	
	135	01/10 → 12/11	●		DFV1105	DFX1105	V	-special.veh.	312	24	
320 i	110	06/04 → 03/07	●		DFV0047	DFM0047	DFX0047	V	-high payload	292	22
	110	06/04 → 03/07	●		DFV1282		PVT	+high payload	300	24	
	110	06/04 → 03/07		●	DFV0871	DFX0871	V	+high payload	300	20	
	110	06/04 → 03/07		●	DFV0893	DFX0893	S	-high payload	296	10.5	
	115	09/06 → 12/11	●		DFV1105	DFX1105	V	+high payload	312	24	
	115	09/06 → 12/11	●		DFV1282		PVT	-high payload	300	24	
	115	09/06 → 12/11		●	DFV0871	DFX0871	V		300	20	
	120	03/07 → 12/11	●		DFV1105	DFX1105	V	+high payload	312	24	
	120	03/07 → 12/11	●		DFV1282		PVT	-high payload	300	24	
	120	03/07 → 12/11		●	DFV0871	DFX0871	V		300	20	
	125	03/07 → 12/11	●		DFV1105	DFX1105	V	+high payload	312	24	
	125	03/07 → 12/11	●		DFV1282		PVT	-high payload	300	24	
	125	03/07 → 12/11		●	DFV0871	DFX0871	V		300	20	
	320 si	127	09/05 → 08/06	●		DFV1282		PVT		300	24
127		09/05 → 08/06		●	DFV1470		V		300	20	
320 xd	130	09/07 → 12/11	●		DFV0923	DFX0923	V	+special.veh.	330	24	
	130	09/07 → 12/11	●		DFV1105	DFX1105	V	-special.veh.	312	24	
	130	09/07 → 12/11		●	DFV1470		V	-special.veh.	300	20	
323 i	130	04/06 → 12/11	●		DFV1282		PVT	-sport pack	300	24	
	130	04/06 → 12/11		●	DFV0871	DFX0871	V		300	20	
	140	03/08 → 12/11	●		DFV1282		PVT	-sport pack	300	24	
	140	03/08 → 12/11		●	DFV0871	DFX0871	V		300	20	
325 d	145	09/06 → 12/11	●		DFV0923	DFX0923	V	-sport pack; -special.veh.	330	24	
	145	09/06 → 12/11		●	DFV0939	DFX0939	V	-sport pack	336	22	
	145	09/06 → 12/11		●	DFV1542		V	+sport pack	324	22	
	150	01/10 → 12/11	●		DFV0923	DFX0923	V	-special.veh.	330	24	
	150	01/10 → 12/11		●	DFV0939	DFX0939	V		336	22	
325 i	155	01/06 → 12/11	●		DFV0923	DFX0923	V	+high payload	330	24	
	155	01/06 → 12/11	●		DFV1282		PVT	-high payload	300	24	
	155	01/06 → 12/11		●	DFV0871	DFX0871	V	-high payload	300	20	
	155	01/06 → 12/11		●	DFV0939	DFX0939	V	+high payload	336	22	
	155	03/07 → 12/11	●		DFV0923	DFX0923	V	+high payload	330	24	
	155	03/07 → 12/11	●		DFV1105	DFX1105	V	-high payload; disc Ø 312 mm	312	24	
	155	03/07 → 12/11	●		DFV1282		PVT	-high payload; disc Ø 300 mm	300	24	
	155	03/07 → 12/11		●	DFV0871	DFX0871	V	-high payload	300	20	
	155	03/07 → 12/11		●	DFV0939	DFX0939	V	+high payload	336	22	
160	01/05 → 12/11	●		DFV0923	DFX0923	V	+high payload	330	24		

Per le applicazioni precedenti il 1998 e per i nuovi modelli consultate il nostro sito.

		kw				MAGNETI MARELLI						Ø	TH
						STD	UV Coated	Max	Xtra				

BMW
3 (E90) 02/04 → 12/11

325 i	160	01/05 → 12/11	●		DFV1105	DFX1105	V	-high payload; disc Ø 312 mm	312	24
	160	01/05 → 12/11	●		DFV1282		PVT	-high payload; disc Ø 300 mm	300	24
	160	01/05 → 12/11		●	DFV0871	DFX0871	V	-high payload	300	20
	160	01/05 → 12/11		●	DFV0939	DFX0939	V	+high payload	336	22
	160	03/07 → 12/11	●		DFV0923	DFX0923	V	+high payload	330	24
	160	03/07 → 12/11	●		DFV1105	DFX1105	V	-high payload; disc Ø 312 mm	312	24
	160	03/07 → 12/11	●		DFV1282		PVT	-high payload; disc Ø 300 mm	300	24
	160	03/07 → 12/11		●	DFV0871	DFX0871	V	-high payload	300	20
	160	03/07 → 12/11		●	DFV0939	DFX0939	V	+high payload	336	22
325 i xDrive	160	06/08 → 10/11	●		DFV0923	DFX0923	V	+high payload	330	24
	160	06/08 → 10/11	●		DFV1105	DFX1105	V	-high payload	312	24
	160	06/08 → 10/11		●	DFV0939	DFX0939	V	+high payload	336	22
	160	06/08 → 10/11		●	DFV1470		V	-high payload	300	20
325 xi	160	03/05 → 10/11	●		DFV0923	DFX0923	V	+high payload	330	24
	160	03/05 → 10/11	●		DFV1105	DFX1105	V	-high payload; disc Ø 312 mm	312	24
	160	03/05 → 10/11	●		DFV1282		PVT	-high payload; disc Ø 300 mm	300	24
	160	03/05 → 10/11		●	DFV0871	DFX0871	V	-high payload	300	20
	160	03/05 → 10/11		●	DFV0939	DFX0939	V	+high payload	336	22
	160	03/07 → 06/08	●		DFV0923	DFX0923	V	+high payload	330	24
	160	03/07 → 06/08	●		DFV1105	DFX1105	V	-high payload; disc Ø 312 mm	312	24
	160	03/07 → 06/08	●		DFV1282		PVT	-high payload; disc Ø 300 mm	300	24
	160	03/07 → 06/08		●	DFV0871	DFX0871	V	-high payload	300	20
328 i	171	03/07 → 12/11		●	DFV0871	DFX0871	V		300	20
	187	07/05 → 11/07	●		DFV1105	DFX1105	V	disc Ø 312 mm	312	24
	187	07/05 → 11/07	●		DFV1282		PVT	disc Ø 300 mm	300	24
	187	07/05 → 11/07		●	DFV0871	DFX0871	V		300	20
330 d	155	09/04 → 12/11		●	DFV0939	DFX0939	V	-sport pack	336	22
	170	09/04 → 08/08	●		DFV0923	DFX0923	V	-high payload	330	24
	170	09/04 → 08/08		●	DFV0939	DFX0939	V		336	22
	180	02/08 → 12/11	●		DFV0923	DFX0923	V	-sport pack; -high payload	330	24
	180	02/08 → 12/11		●	DFV0939	DFX0939	V	-sport pack	336	22
	180	02/08 → 12/11		●	DFV1542		V	+sport pack	324	22
330 d xDrive	180	01/09 → 12/11	●		DFV0923	DFX0923	V	-high payload	330	24
	180	01/09 → 12/11		●	DFV0939	DFX0939	V		336	22
330 i	190	01/05 → 08/07	●		DFV0923	DFX0923	V	-sport pack; -high payload	330	24
	190	01/05 → 08/07		●	DFV0939	DFX0939	V	-sport pack	336	22
	190	01/05 → 08/07		●	DFV1542		V	+sport pack	324	22
	200	09/07 → 12/11	●		DFV0939	DFX0939	V	-sport pack	336	22
	200	09/07 → 12/11		●	DFV1542		V	+sport pack	324	22
330 i xDrive	200	09/08 → 12/11	●		DFV0923	DFX0923	V	-high payload	330	24
	200	09/08 → 12/11		●	DFV0939	DFX0939	V		336	22
330 xd	170	09/05 → 12/11	●		DFV0923	DFX0923	V	-high payload	330	24
	170	09/05 → 12/11		●	DFV0939	DFX0939	V		336	22
330 xi	190	01/05 → 08/07	●		DFV0923	DFX0923	V	-high payload	330	24
	190	01/05 → 08/07		●	DFV0939	DFX0939	V		336	22
	200	09/07 → 12/11	●		DFV0923	DFX0923	V	-high payload	330	24
	200	09/07 → 12/11		●	DFV0939	DFX0939	V		336	22
335 d	210	09/06 → 12/11	●		DFV0939	DFX0939	V		336	22
335 i	220	03/06 → 12/11	●		DFV0939	DFX0939	V		336	22
	224	03/06 → 12/11	●		DFV0939	DFX0939	V		336	22
	225	03/06 → 12/11	●		DFV0939	DFX0939	V		336	22
	240	03/06 → 12/11	●		DFV0939	DFX0939	V		336	22

	kw						Ø	TH
				STD UV Coated Max Xtra				

BMW

3 (E90) 02/04 → 12/11

335 i xDrive	225	05/08 → 10/11	●	DFV0939	DFX0939	V		336	22
	240	05/08 → 10/11	●	DFV0939	DFX0939	V		336	22
335 xi	224	09/06 → 06/08	●	DFV0939	DFX0939	V		336	22
	225	09/06 → 06/08	●	DFV0939	DFX0939	V		336	22
	240	09/06 → 06/08	●	DFV0939	DFX0939	V		336	22

3 (F30, F80) 03/11 →

316 d	85	05/11 →	●	DFV1518		V	-sport pack	300	22
	85	05/11 →	●	DFV0871	DFX0871	V	-sport pack	300	20
316 i	100	10/12 → 08/16	●	DFV1518		V	-sport pack	300	22
	100	10/12 → 08/16	●	DFV0871	DFX0871	V	-sport pack	300	20
318 d	100	05/11 →	●	DFV1518		V	-sport pack	300	22
	100	05/11 →	●	DFV0871	DFX0871	V	-sport pack	300	20
	105	05/11 → 06/15	●	DFV1518		V	-sport pack	300	22
	105	05/11 → 06/15	●	DFV0871	DFX0871	V	-sport pack	300	20
	110	10/14 →	●	DFV1518		V	-sport pack	300	22
	110	10/14 →	●	DFV0871	DFX0871	V	-SA:S1DEA; -sport pack	300	20
318 d xDrive	105	11/12 → 05/15	●	DFV1518		V	-sport pack	300	22
	105	11/12 → 05/15	●	DFV1469		V	+SA:S1DEA; -sport pack	300	20
	110	11/14 →	●	DFV1518		V	-sport pack	300	22
	110	11/14 →	●	DFV1469		V	-sport pack	300	20
318 i	100	03/15 →	●	DFV1518		V	-sport pack	300	22
	100	03/15 →	●	DFV0871	DFX0871	V	-sport pack	300	20
320 d	135	03/11 → 03/16	●	DFV1105	DFX1105	V	-sport pack	312	24
	135	03/11 → 03/16	●	DFV0871	DFX0871	V	-sport pack	300	20
	140	10/14 →	●	DFV1105	DFX1105	V	start/stop function	312	24
	140	10/14 →	●	DFV1518		V	start/stop function	300	22
	140	10/14 →	●	DFV0871	DFX0871	V		300	20
	147	03/11 → 03/16	●	DFV1105	DFX1105	V	-sport pack	312	24
320 d Efficient Dynamics	120	04/11 →	●	DFV1105	DFX1105	V	start/stop function	312	24
	120	04/11 →	●	DFV1518		V	start/stop function	300	22
	120	04/11 →	●	DFV0871	DFX0871	V		300	20
320 d xDrive	120	05/11 →	●	DFV1105	DFX1105	V	-sport pack	312	24
	120	05/11 →	●	DFV1469		V	-sport pack	300	20
	135	10/11 → 07/15	●	DFV1105	DFX1105	V	-sport pack	312	24
	135	10/11 → 07/15	●	DFV1469		V	-sport pack	300	20
	140	10/14 →	●	DFV1518		V	-sport pack	300	22
	140	10/14 →	●	DFV1469		V	-sport pack	300	20
	147	05/11 → 06/15	●	DFV1105	DFX1105	V	-sport pack	312	24
320 i	135	09/14 →	●	DFV1518		V	-sport pack	300	22
	135	09/14 →	●	DFV0871	DFX0871	V	-sport pack	300	20
	135	04/11 →	●	DFV1105	DFX1105	V	-sport pack; start/stop function	312	24
	135	04/11 →	●	DFV1518		V	-sport pack; start/stop function	300	22
	135	04/11 →	●	DFV0871	DFX0871	V	-sport pack	300	20
320 i Efficient Dynamics	125	04/12 → 06/16	●	DFV1518		V		300	22
	125	04/12 → 06/16	●	DFV0871	DFX0871	V		300	20
320 i xDrive	135	09/14 →	●	DFV1518		V	-sport pack	300	22
	135	09/14 →	●	DFV1469		V	-sport pack	300	20
	135	05/11 → 06/15	●	DFV1105	DFX1105	V	-sport pack; start/stop function	312	24
	135	05/11 → 06/15	●	DFV1518		V	start/stop function; -sport pack	300	22
	135	05/11 → 06/15	●	DFV1469		V	-sport pack	300	20



kw



Ø

TH

STD UV Coated Max Xtra

BMW

3 (F30, F80) 03/11 →

325 d	155	07/12 → 02/16	●		DFV1519		V	-sport pack	330	24
	155	07/12 → 02/16		●	DFV0871	DFX0871	V	-sport pack; → 03/14	300	20
	155	07/12 → 02/16	●		DFV1469		V	-sport pack; 04/14 →	300	20
	160	07/12 → 02/16	●		DFV1519		V	-sport pack	330	24
	160	07/12 → 02/16		●	DFV0871	DFX0871	V	-sport pack; → 03/14	300	20
	160	07/12 → 02/16		●	DFV1469		V	-sport pack; 04/14 →	300	20
	165	04/15 →	●		DFV1519		V	-sport pack	330	24
	165	04/15 →		●	DFV1469		V	-sport pack	300	20
328 i	180	04/11 → 07/16	●		DFV1519		V	-sport pack	330	24
	180	04/11 → 07/16		●	DFV1469		V	-sport pack	300	20
328 i xDrive	180	05/11 → 07/16	●		DFV1519		V	-sport pack	330	24
	180	05/11 → 07/16		●	DFV1469		V	-sport pack	300	20
330 d	190	01/12 →	●		DFV1519		V	-sport pack	330	24
	190	01/12 →		●	DFV1520		V	-sport pack	330	20
	210	01/12 →	●		DFV1519		V	-sport pack	330	24
	210	01/12 →		●	DFV1520		V	-sport pack	330	20
330 d xDrive	190	01/12 →	●		DFV1519		V	-sport pack	330	24
	190	01/12 →		●	DFV1520		V	-sport pack	330	20
	210	01/12 →	●		DFV1519		V	-sport pack	330	24
	210	01/12 →		●	DFV1520		V	-sport pack	330	20
330 e	135	02/15 →	●		DFV1105	DFX1105	V	-sport pack	312	24
	135	02/15 →		●	DFV1469		V	-sport pack	300	20
	185	02/15 →	●		DFV1105	DFX1105	V	-sport pack	312	24
	185	02/15 →		●	DFV1469		V	-sport pack	300	20
330 i	185	09/14 →	●		DFV1519		V	-sport pack	330	24
	185	09/14 →		●	DFV1469		V	-sport pack	300	20
330 i xDrive	185	10/14 →	●		DFV1519		V	-sport pack	330	24
	185	10/14 →		●	DFV1469		V	-sport pack	300	20
335 d xDrive	230	11/12 →		●	DFV1520		V	-sport pack	330	20
335 i	225	04/11 → 07/15	●		DFV1520		V	-sport pack	330	20
	240	04/11 → 07/13	●		DFV1520		V	-sport pack	330	20
	250	07/13 →	●		DFV1520		V	-sport pack	330	20
335 i xDrive	225	05/11 → 07/15	●		DFV1520		V	-sport pack	330	20
	240	04/11 → 07/13	●		DFV1520		V	-sport pack	330	20
	250	07/13 →	●		DFV1520		V	-sport pack	330	20
340 i	240	10/14 →	●		DFV1520		V	-sport pack	330	20
	265	10/14 →	●		DFV1520		V	-sport pack	330	20
340 i xDrive	240	10/14 →	●		DFV1520		V	-sport pack	330	20
	265	10/14 →	●		DFV1520		V	-sport pack	330	20
ActiveHybrid	225	11/11 → 05/15	●		DFV1520		V	-sport pack	330	20
	250	11/11 → 05/15	●		DFV1520		V	-sport pack	330	20

3 Compact (E36) 03/94 → 08/00

316 g	75	03/94 → 08/00	●		DFV0159	DFM0159	S		286	12	
	75	03/94 → 08/00		●	DFV1342		S		272	10	
316 i	75	03/94 → 08/00	●		DFV0159	DFM0159	S		286	12	
	75	03/94 → 08/00		●	DFV1342		S		272	10	
	77	12/98 → 08/00	●		DFV0159	DFM0159	S		286	12	
318 tds	66	01/95 → 08/00	●		DFV0159	DFM0159	S		286	12	
	66	01/95 → 08/00		●	DFV1342		S		272	10	
318 ti	103	07/95 → 08/00	●		DFV0159	DFM0159	S	→ 03/98	286	12	
	103	07/95 → 08/00	●		DFV0160	DFM0160	DFX0160	V	04/98 →	286	22
	103	07/95 → 08/00		●	DFV1342		S		272	10	

	kw			STD UV Coated Max Xtra				

BMW

3 Compact (E36) 03/94 → 08/00

323 ti	120	01/99 → 08/00	•		DFV1342			S		272	10
	125	08/97 → 08/00	•		DFV0160	DFM0160	DFX0160	V		286	22
	125	08/97 → 08/00	•		DFV1342			S		272	10

3 Compact (E46) 03/01 → 02/05

316 ti	77	06/02 → 02/05	•		DFV0160	DFM0160	DFX0160	V		286	22
	77	06/02 → 02/05		•	DFV0161	DFM0161		S		280	10
	85	06/01 → 02/05	•		DFV0160	DFM0160	DFX0160	V		286	22
	85	06/01 → 02/05		•	DFV0161	DFM0161		S		280	10
	85	06/02 → 02/05	•		DFV0160	DFM0160	DFX0160	V		286	22
	85	06/02 → 02/05		•	DFV0161	DFM0161		S		280	10
318 td	85	03/03 → 02/05	•		DFV0160	DFM0160	DFX0160	V		286	22
	85	03/03 → 02/05		•	DFV0166	DFM0166		V		276	19
318 ti	100	03/01 → 12/04		•	DFV0166	DFM0166		V		276	19
	105	03/01 → 12/04	•		DFV0160	DFM0160	DFX0160	V		286	22
	105	03/01 → 12/04		•	DFV0166	DFM0166		V		276	19
320 td	110	09/01 → 02/05	•		DFV0167	DFM0167	DFX0167	V		300	22
	110	09/01 → 02/05		•	DFV0168	DFM0168	DFX0168	V		294	19
325 ti	141	06/01 → 02/05	•		DFV0167	DFM0167	DFX0167	V		300	22
	141	06/01 → 02/05		•	DFV0168	DFM0168	DFX0168	V		294	19

3 Convertible (E36) 03/93 → 04/99

318 i	85	01/94 → 04/99	•		DFV0159	DFM0159		S		286	12
	85	01/94 → 04/99		•	DFV0161	DFM0161		S		280	10
320 i	110	12/93 → 04/99	•		DFV0160	DFM0160	DFX0160	V		286	22
	110	12/93 → 04/99		•	DFV0161	DFM0161		S		280	10
323 i	125	06/95 → 04/99	•		DFV0160	DFM0160	DFX0160	V		286	22
	125	06/95 → 04/99		•	DFV0166	DFM0166		V		276	19
328 i	142	03/95 → 04/99	•		DFV0160	DFM0160	DFX0160	V		286	22
	142	03/95 → 04/99		•	DFV0166	DFM0166		V		276	19
M3 3.2	236	10/95 → 04/99	•		DFV1427			V	Left	312	20
	236	10/95 → 04/99	•		DFV1428			V	Right	312	20

3 Convertible (E46) 04/00 → 12/07

318 Ci	105	09/01 → 12/07	•		DFV0160	DFM0160	DFX0160	V		286	22
	105	09/01 → 12/07		•	DFV0166	DFM0166		V		276	19
	110	02/05 → 12/07	•		DFV0160	DFM0160	DFX0160	V		286	22
	110	02/05 → 12/07		•	DFV0166	DFM0166		V		276	19
320 Cd	110	02/05 → 12/07	•		DFV0167	DFM0167	DFX0167	V		300	22
	110	02/05 → 12/07		•	DFV0168	DFM0168	DFX0168	V		294	19
320 Ci	120	01/06 → 12/07	•		DFV0167	DFM0167	DFX0167	V		300	22
	120	01/06 → 12/07		•	DFV0168	DFM0168	DFX0168	V		294	19
	125	09/00 → 12/07	•		DFV0167	DFM0167	DFX0167	V		300	22
	125	09/00 → 12/07		•	DFV0168	DFM0168	DFX0168	V		294	19
323 Ci	120	04/00 → 09/00	•		DFV0167	DFM0167	DFX0167	V		300	22
	120	04/00 → 09/00		•	DFV0168	DFM0168	DFX0168	V		294	19
	125	04/00 → 09/00	•		DFV0167	DFM0167	DFX0167	V		300	22
	125	04/00 → 09/00		•	DFV0168	DFM0168	DFX0168	V		294	19
325 Ci	141	09/00 → 12/07	•		DFV0167	DFM0167	DFX0167	V		300	22
	141	09/00 → 12/07		•	DFV0168	DFM0168	DFX0168	V		294	19
330 Cd	150	08/05 → 12/07	•		DFV0171	DFM0171	DFX0171	V		325	25
	150	08/05 → 12/07		•	DFV0042			V		320	22
330 Ci	170	06/00 → 12/07	•		DFV0171	DFM0171	DFX0171	V		325	25
	170	06/00 → 12/07		•	DFV0042			V		320	22



kw



Ø

TH

STD UV Coated Max Xtra

BMW

3 Convertible (E93) 05/06 → 12/13

Model	kw	05/06 → 12/13	•	•	DFV	DFX	V	Notes	Ø	TH
318 i	105	03/10 → 12/13	•		DFV1282		PVT	-sport pack	300	24
	105	03/10 → 12/13		•	DFV0871	DFX0871	V		300	20
320 d	120	01/08 → 12/13	•		DFV1105	DFX1105	V	-sport pack	312	24
	120	01/08 → 12/13		•	DFV0871	DFX0871	V	-sport pack	300	20
	120	01/08 → 12/13		•	DFV1542		V	+sport pack	324	22
	130	09/07 → 02/10	•		DFV1105	DFX1105	V	-sport pack	312	24
	130	09/07 → 02/10		•	DFV0871	DFX0871	V	-sport pack	300	20
	130	09/07 → 02/10		•	DFV1542		V	+sport pack	324	22
	135	03/10 → 10/13	•		DFV1105	DFX1105	V	-sport pack	312	24
	135	03/10 → 10/13		•	DFV0871	DFX0871	V	-sport pack	300	20
	135	03/10 → 10/13		•	DFV1542		V	+sport pack	324	22
	145	09/07 → 02/10	•		DFV1105	DFX1105	V	-sport pack	312	24
	145	09/07 → 02/10		•	DFV1470		V	-sport pack	300	20
	147	03/10 → 10/13	•		DFV1105	DFX1105	V	-sport pack	312	24
	147	03/10 → 10/13		•	DFV1470		V	-sport pack	300	20
	320 i	110	01/07 → 08/13	•		DFV1105	DFX1105	V	-sport pack	312
110		01/07 → 08/13		•	DFV1470		V	-sport pack	300	20
110		01/07 → 08/13		•	DFV1542		V	+sport pack	324	22
115		01/07 → 08/13	•		DFV1105	DFX1105	V	-sport pack	312	24
115		01/07 → 08/13		•	DFV1470		V	-sport pack	300	20
115		01/07 → 08/13		•	DFV1542		V	+sport pack	324	22
120		09/06 → 10/13	•		DFV1105	DFX1105	V	-sport pack	312	24
120		09/06 → 10/13		•	DFV1470		V	-sport pack	300	20
120		09/06 → 10/13		•	DFV1542		V	+sport pack	324	22
125		09/06 → 10/13	•		DFV1105	DFX1105	V	-sport pack	312	24
323 i	130	03/07 → 09/11	•		DFV1282		PVT		300	24
	130	03/07 → 09/11		•	DFV0871	DFX0871	V		300	20
	140	03/07 → 09/11	•		DFV1105	DFX1105	V		312	24
	140	03/07 → 09/11		•	DFV1470		V		300	20
	145	03/07 → 12/10	•		DFV0923	DFX0923	V	-sport pack	330	24
	145	03/07 → 12/10		•	DFV0939	DFX0939	V		336	22
	150	09/09 → 09/13	•		DFV0923	DFX0923	V		330	24
	150	09/09 → 09/13		•	DFV0939	DFX0939	V		336	22
	155	03/07 → 12/10	•		DFV0923	DFX0923	V		330	24
	155	03/07 → 12/10		•	DFV0939	DFX0939	V		336	22
325 d	155	10/06 → 12/13	•		DFV0923	DFX0923	V	-sport pack	330	24
	155	10/06 → 12/13		•	DFV1470		V	-sport pack	300	20
	155	10/06 → 12/13		•	DFV1542		V	+sport pack	324	22
	160	03/07 → 12/13	•		DFV0923	DFX0923	V	-sport pack; disc Ø 330 mm	330	24
	160	03/07 → 12/13		•	DFV1105	DFX1105	V	-sport pack; disc Ø 312 mm	312	24
	160	03/07 → 12/13		•	DFV1470		V	-sport pack	300	20
	160	03/07 → 12/13		•	DFV1542		V	+sport pack	324	22
330 d	170	03/07 → 12/13		•	DFV0939	DFX0939	V		336	22
	180	01/09 → 12/13		•	DFV0939	DFX0939	V		336	22
330 i	190	03/07 → 12/13	•		DFV0923	DFX0923	V	-sport pack; 10/09 →	330	24
	190	03/07 → 12/13		•	DFV0939	DFX0939	V	-sport pack	336	22
	190	03/07 → 12/13		•	DFV1542		V	+sport pack	324	22
	200	03/07 → 12/13	•		DFV0923	DFX0923	V	-sport pack; 10/09 →	330	24
	200	03/07 → 12/13		•	DFV0939	DFX0939	V	-sport pack	336	22
	200	03/07 → 12/13		•	DFV1542		V	+sport pack	324	22
335 i	225	05/06 → 10/13		•	DFV0939	DFX0939	V		336	22
	240	05/06 → 10/13		•	DFV0939	DFX0939	V		336	22

For applications older than 1998 and new models, please visit our website.

	kw						∅	TH
				STD UV Coated Max Xtra				

BMW

3 Coupé (E36) 03/92 → 04/99

316 i	75	09/93 → 04/99	•		DFV0159	DFM0159		S		286	12
	75	09/93 → 04/99		•	DFV0161	DFM0161		S	+ABS	280	10
318 is	103	09/95 → 04/99	•		DFV0160	DFM0160	DFX0160	V		286	22
	103	09/95 → 04/99		•	DFV0161	DFM0161		S		280	10
320 i	110	03/92 → 04/99	•		DFV0160	DFM0160	DFX0160	V		286	22
	110	03/92 → 04/99		•	DFV0161	DFM0161		S		280	10
323 i	125	03/95 → 04/99	•		DFV0160	DFM0160	DFX0160	V		286	22
	125	03/95 → 04/99		•	DFV0166	DFM0166		V		276	19
325 i	141	03/92 → 04/99	•		DFV0160	DFM0160	DFX0160	V		286	22
	141	03/92 → 04/99		•	DFV0161	DFM0161		S		280	10
328 i	142	01/95 → 04/99	•		DFV0160	DFM0160	DFX0160	V		286	22
	142	01/95 → 04/99		•	DFV0166	DFM0166		V		276	19
M3 3.2	236	10/95 → 04/99	•		DFV1427			V	Left	312	20
	236	10/95 → 04/99		•	DFV1428			V	Right	312	20

3 Coupé (E46) 02/99 → 07/06

316 Ci	77	04/00 → 07/06	•		DFV0160	DFM0160	DFX0160	V		286	22
	77	04/00 → 07/06		•	DFV0161	DFM0161		S		280	10
	85	06/02 → 07/06	•		DFV0160	DFM0160	DFX0160	V		286	22
	85	06/02 → 07/06		•	DFV0161	DFM0161		S		280	10
318 Ci	87	11/99 → 09/01	•		DFV0160	DFM0160	DFX0160	V		286	22
	87	11/99 → 09/01		•	DFV0161	DFM0161		S	+ solid disc	280	10
	87	11/99 → 09/01		•	DFV0166	DFM0166		V	+ V disc	276	19
	105	12/00 → 05/06	•		DFV0160	DFM0160	DFX0160	V		286	22
	105	12/00 → 05/06		•	DFV0161	DFM0161		S	+ solid disc	280	10
	105	12/00 → 05/06		•	DFV0166	DFM0166		V	+ V disc	276	19
	110	03/05 → 07/06	•		DFV0160	DFM0160	DFX0160	V		286	22
	110	03/05 → 07/06		•	DFV0161	DFM0161		S	+ solid disc	280	10
320 Cd	110	03/05 → 07/06		•	DFV0166	DFM0166		V	+ V disc	276	19
	110	11/03 → 07/06	•		DFV0167	DFM0167	DFX0167	V		300	22
	110	11/03 → 07/06		•	DFV0168	DFM0168	DFX0168	V		294	19
	110	02/99 → 08/01	•		DFV0160	DFM0160	DFX0160	V		286	22
320 Ci	110	02/99 → 08/01		•	DFV0166	DFM0166		V		276	19
	125	01/00 → 05/06	•		DFV0160	DFM0160	DFX0160	V		286	22
	125	01/00 → 05/06		•	DFV0166	DFM0166		V		276	19
	125	04/99 → 09/00	•		DFV0160	DFM0160	DFX0160	V		286	22
323 Ci	125	04/99 → 09/00		•	DFV0166	DFM0166		V		276	19
	141	09/00 → 07/06	•		DFV0167	DFM0167	DFX0167	V		300	22
325 Ci	141	09/00 → 07/06		•	DFV0168	DFM0168	DFX0168	V		294	19
	141	09/00 → 07/06		•	DFV0167	DFM0167	DFX0167	V		300	22
328 Ci	142	04/99 → 06/00	•		DFV0167	DFM0167	DFX0167	V		300	22
	142	04/99 → 06/00		•	DFV0168	DFM0168	DFX0168	V		294	19
330 Cd	150	03/03 → 07/06	•		DFV0171	DFM0171	DFX0171	V		325	25
	150	03/03 → 07/06		•	DFV0042			V		320	22
330 Ci	170	06/00 → 07/06	•		DFV0171	DFM0171	DFX0171	V		325	25
	170	06/00 → 07/06		•	DFV0042			V		320	22
330 xi	170	06/00 → 07/06	•		DFV0171	DFM0171	DFX0171	V		325	25
	170	06/00 → 07/06		•	DFV0042			V		320	22

3 Coupé (E92) 01/05 → 12/13

316 i	90	09/07 → 12/13	•		DFV1282			PVT	-sport pack	300	24
	90	09/07 → 12/13		•	DFV0871		DFX0871	V	+sport pack	300	20
	90	09/07 → 12/13		•	DFV0893		DFX0893	S	-sport pack	296	10.5
318 i	105	03/10 → 12/13	•		DFV1282			PVT	-sport pack	300	24
	105	03/10 → 12/13		•	DFV0871		DFX0871	V		300	20
320 d	120	03/07 → 06/13	•		DFV1105		DFX1105	V		312	24
	120	03/07 → 06/13		•	DFV0871		DFX0871	V		300	20

kw			STD UV Coated Max Xtra				

BMW
3 Coupé (E92) 01/05 → 12/13

Model	Power (kw)	Period	STD	UV Coated	Max	Xtra	SV PVTech	Ø	TH
320 d	130	09/06 → 02/10	●		DFV1105	DFX1105	V	-sport pack	312 24
	130	09/06 → 02/10		●	DFV0871	DFX0871	V		300 20
	135	03/10 → 06/13	●		DFV1105	DFX1105	V	-sport pack	312 24
	135	03/10 → 06/13		●	DFV0871	DFX0871	V		300 20
	145	09/06 → 02/10	●		DFV1105	DFX1105	V	-sport pack	312 24
	145	09/06 → 02/10		●	DFV1470		V	-sport pack	300 20
	145	09/06 → 02/10		●	DFV1542		V	+sport pack	324 22
	147	03/10 → 06/13	●		DFV1105	DFX1105	V	-sport pack	312 24
	147	03/10 → 06/13		●	DFV1470		V	-sport pack	300 20
	147	03/10 → 06/13		●	DFV1542		V	+sport pack	324 22
320 d xDrive	120	03/10 → 06/13	●		DFV1105	DFX1105	V		312 24
	120	03/10 → 06/13		●	DFV1470		V		300 20
	130	09/09 → 02/10	●		DFV1105	DFX1105	V		312 24
	130	09/09 → 02/10		●	DFV1470		V		300 20
	135	03/10 → 06/13	●		DFV1105	DFX1105	V		312 24
	135	03/10 → 06/13		●	DFV1470		V		300 20
	145	09/09 → 02/10	●		DFV1105	DFX1105	V		312 24
	145	09/09 → 02/10		●	DFV1470		V		300 20
	147	03/10 → 06/13	●		DFV1105	DFX1105	V		312 24
320 i	110	11/06 → 06/07	●		DFV1282		PVT	-sport pack	300 24
	110	11/06 → 06/07		●	DFV0871	DFX0871	V		300 20
	115	06/07 → 12/13	●		DFV1282		PVT	-sport pack	300 24
	115	06/07 → 12/13		●	DFV0871	DFX0871	V		300 20
	120	01/07 → 12/13	●		DFV1282		PVT	-sport pack	300 24
	120	01/07 → 12/13		●	DFV0871	DFX0871	V		300 20
	125	03/07 → 12/13	●		DFV1282		PVT	-sport pack	300 24
	125	03/07 → 12/13		●	DFV0871	DFX0871	V		300 20
320 xd	120	03/08 → 02/10	●		DFV1105	DFX1105	V		312 24
	120	03/08 → 02/10		●	DFV1470		V		300 20
	130	03/08 → 02/10	●		DFV1105	DFX1105	V		312 24
	130	03/08 → 02/10		●	DFV1470		V		300 20
	145	03/08 → 02/10	●		DFV1105	DFX1105	V		312 24
	145	03/08 → 02/10		●	DFV1470		V		300 20
323 i	130	04/06 → 02/12	●		DFV1105	DFX1105	V	10/07 →	312 24
	130	04/06 → 02/12		●	DFV1282		PVT	→ 09/07	300 24
	130	04/06 → 02/12	●		DFV0871	DFX0871	V		300 20
	140	04/06 → 02/12	●		DFV1105	DFX1105	V	-sport pack; 09/07 →	312 24
	140	04/06 → 02/12		●	DFV1282		PVT	→ 08/07	300 24
325 d	145	03/07 → 12/13	●		DFV0923	DFX0923	V	-sport pack	330 24
	145	03/07 → 12/13		●	DFV0939	DFX0939	V	-sport pack	336 22
	145	03/07 → 12/13		●	DFV1542		V	+sport pack	324 22
	150	04/10 → 12/13	●		DFV0923	DFX0923	V	-sport pack; -special.veh.	330 24
	150	04/10 → 12/13		●	DFV0939	DFX0939	V		336 22
	155	01/07 → 12/09	●		DFV0939	DFX0939	V		336 22
325 i	155	01/05 → 06/13	●		DFV0923	DFX0923	V	-sport pack	330 24
	155	01/05 → 06/13		●	DFV0871	DFX0871	V		300 20
	155	05/05 → 06/13	●		DFV0923	DFX0923	V	-sport pack	330 24
	155	05/05 → 06/13		●	DFV0871	DFX0871	V		300 20
	160	01/05 → 06/13	●		DFV0923	DFX0923	V	-sport pack; disc Ø 330 mm	330 24
	160	01/05 → 06/13		●	DFV1282		PVT	-sport pack; disc Ø 300 mm	300 24
	160	01/05 → 06/13		●	DFV0871	DFX0871	V		300 20
	160	05/05 → 06/13	●		DFV0923	DFX0923	V	-sport pack; disc Ø 330 mm	330 24

For applications older than 1998 and new models, please visit our website.

		kw				MAGNETI MARELLI			Ø	TH
						STD	UV Coated	Max	Xtra	

BMW
3 Coupé (E92) 01/05 → 12/13

325 i	160	05/05 → 06/13	●		DFV1282			PVT	-sport pack; disc Ø 300 mm	300	24
	160	05/05 → 06/13		●	DFV0871	DFX0871	V			300	20
325 i xDrive	150	03/06 → 12/13	●		DFV1105	DFX1105	V			312	24
	150	03/06 → 12/13		●	DFV1470		V			300	20
	160	09/08 → 12/13	●		DFV0923	DFX0923	V			330	24
	160	09/08 → 12/13		●	DFV1470		V			300	20
325 xi	160	09/06 → 12/13	●		DFV0923	DFX0923	V		disc Ø 330 mm	330	24
	160	09/06 → 12/13	●		DFV1105	DFX1105	V		disc Ø 312 mm	312	24
	160	09/06 → 12/13		●	DFV1470		V			300	20
	160	09/07 → 12/13	●		DFV0923	DFX0923	V			330	24
328 i	172	06/07 → 12/13	●		DFV1105	DFX1105	V			312	24
	172	06/07 → 12/13		●	DFV1470		V			300	20
328 i xDrive	172	09/09 → 06/13	●		DFV1105	DFX1105	V			312	24
	172	09/09 → 06/13		●	DFV1470		V			300	20
330 d	170	09/06 → 12/13	●		DFV0939	DFX0939	V			336	22
	180	01/09 → 12/13	●		DFV0939	DFX0939	V			336	22
330 d xDrive	180	01/09 → 12/13	●		DFV0939	DFX0939	V			336	22
	190	09/06 → 12/13	●		DFV0923	DFX0923	V		-sport pack	330	24
330 i	190	09/06 → 12/13	●		DFV0939	DFX0939	V		-sport pack	336	22
	190	09/06 → 12/13	●		DFV1542		V		+sport pack	324	22
	200	09/06 → 02/10	●		DFV0923	DFX0923	V		-sport pack; -high payload	330	24
	200	09/06 → 02/10	●		DFV0939	DFX0939	V			336	22
	200	03/07 → 12/13	●		DFV0923	DFX0923	V		-sport pack; -high payload	330	24
	200	03/07 → 12/13	●		DFV0939	DFX0939	V			336	22
330 i xDrive	200	09/08 → 12/13	●		DFV0939	DFX0939	V			336	22
330 xd	170	09/06 → 12/13	●		DFV0939	DFX0939	V			336	22
	180	01/09 → 12/13	●		DFV0939	DFX0939	V			336	22
330 xi	190	09/06 → 12/13	●		DFV0923	DFX0923	V			330	24
	190	09/06 → 12/13	●		DFV0939	DFX0939	V			336	22
	200	09/06 → 12/13	●		DFV0939	DFX0939	V			336	22
335 d	210	09/06 → 12/13	●		DFV0939	DFX0939	V			336	22
335 i	225	11/05 → 06/13	●		DFV0939	DFX0939	V			336	22
	240	11/05 → 06/13	●		DFV0939	DFX0939	V			336	22
335 i xDrive	225	11/08 → 12/13	●		DFV0939	DFX0939	V			336	22
	240	11/08 → 06/13	●		DFV0939	DFX0939	V			336	22
335 xi	225	03/07 → 02/10	●		DFV0939	DFX0939	V			336	22
	240	03/07 → 02/10	●		DFV0939	DFX0939	V			336	22

3 Gran Turismo (F34) 07/12 →

318 d	100	03/13 →	●		DFV1518		V		-sport pack	300	22
	100	03/13 →		●	DFV1469		V		-sport pack	300	20
	105	03/13 →	●		DFV1518		V		-sport pack	300	22
	105	03/13 →		●	DFV1469		V		-sport pack	300	20
	110	07/15 →	●		DFV1518		V		-sport pack	300	22
	110	07/15 →		●	DFV1469		V		-sport pack	300	20
320 d	120	03/13 →	●		DFV1105	DFX1105	V		-sport pack	312	24
	120	03/13 →		●	DFV1469		V		-sport pack	300	20
	135	03/13 → 07/15	●		DFV1105	DFX1105	V		-sport pack	312	24
	135	03/13 → 07/15		●	DFV1469		V		-sport pack	300	20
	140	07/15 →	●		DFV1105	DFX1105	V		-sport pack	312	24
	140	07/15 →		●	DFV1469		V		-sport pack	300	20
320 d xDrive	120	03/13 →	●		DFV1105	DFX1105	V		-sport pack	312	24
	120	03/13 →		●	DFV1469		V		-sport pack	300	20
	135	03/13 → 07/15	●		DFV1105	DFX1105	V		-sport pack	312	24

	kw			MAGNETI MARELLI						Ø	TH
				STD	UV Coated	Max	Xtra				

BMW

3 Gran Turismo (F34) 07/12 →

320 d xDrive	135	03/13 → 07/15	●	DFV1469		V	-sport pack	300	20
	140	07/15 →	●	DFV1105	DFX1105	V	-sport pack	312	24
	140	07/15 →	●	DFV1469		V	-sport pack	300	20
320 i	120	07/12 → 06/16	●	DFV1518		V	-sport pack	300	22
	120	07/12 → 06/16	●	DFV1469		V	-sport pack	300	20
	135	09/15 →	●	DFV1518		V	-sport pack	300	22
	135	09/15 →	●	DFV1469		V	-sport pack	300	20
	135	07/12 → 06/16	●	DFV1518		V	-sport pack	300	22
	135	07/12 → 06/16	●	DFV1469		V	-sport pack	300	20
320 i xDrive	120	11/12 → 06/16	●	DFV1518		V	-sport pack	300	22
	120	11/12 → 06/16	●	DFV1469		V	-sport pack	300	20
	135	10/15 →	●	DFV1518		V	-sport pack	300	22
	135	10/15 →	●	DFV1469		V	-sport pack	300	20
	135	11/12 → 06/16	●	DFV1518		V	-sport pack	300	22
	135	11/12 → 06/16	●	DFV1469		V	-sport pack	300	20
325 d	155	07/13 →	●	DFV1519		V	-sport pack	330	24
	155	07/13 →	●	DFV0871	DFX0871	V	-sport pack	300	20
	160	03/13 →	●	DFV1519		V	-sport pack	330	24
	160	03/13 →	●	DFV0871	DFX0871	V	-sport pack	300	20
	165	07/16 →	●	DFV1519		V	-sport pack	330	24
	165	07/16 →	●	DFV0871	DFX0871	V	-sport pack	300	20
328 i	180	08/12 → 02/15	●	DFV1519		V	-sport pack	330	24
	180	08/12 → 02/15	●	DFV1469		V	-sport pack	300	20
328 i xDrive	180	03/13 → 07/16	●	DFV1519		V	-sport pack	330	24
	180	03/13 → 07/16	●	DFV1469		V	-sport pack	300	20
330 d	190	01/14 →	●	DFV1519		V	-sport pack	330	24
	190	01/14 →	●	DFV1520		V	-sport pack	330	20
	210	01/14 →	●	DFV1519		V	-sport pack	330	24
	210	01/14 →	●	DFV1520		V	-sport pack	330	20
330 d xDrive	190	01/14 →	●	DFV1519		V	-sport pack	330	24
	190	01/14 →	●	DFV1520		V	-sport pack	330	20
	210	01/14 →	●	DFV1519		V	-sport pack	330	24
	210	01/14 →	●	DFV1520		V	-sport pack	330	20
330 i	185	10/15 →	●	DFV1519		V	-sport pack	330	24
	185	10/15 →	●	DFV1469		V	-sport pack	300	20
330 i xDrive	185	10/15 →	●	DFV1519		V	-sport pack	330	24
	185	10/15 →	●	DFV1469		V	-sport pack	300	20
335 d xDrive	230	01/14 →	●	DFV1519		V	-sport pack	330	24
	230	01/14 →	●	DFV1520		V	-sport pack	330	20
335 i	225	03/13 →	●	DFV1520		V	-sport pack	330	20
	240	03/13 → 03/14	●	DFV1520		V	-sport pack	330	20
335 i xDrive	225	03/13 →	●	DFV1520		V	-sport pack	330	20
340 i	240	10/15 →	●	DFV1520		V	-sport pack	330	20
340 i xDrive	240	10/15 →	●	DFV1520		V	-sport pack	330	20

3 Touring (E36) 01/95 → 10/99

316 i	75	01/96 → 10/99	●	DFV0159	DFM0159	S		286	12
	75	01/96 → 10/99	●	DFV0161	DFM0161	S		280	10
318 i	85	07/95 → 10/99	●	DFV0159	DFM0159	S		286	12
	85	07/95 → 10/99	●	DFV0161	DFM0161	S		280	10
318 tds	66	01/95 → 10/99	●	DFV0159	DFM0159	S		286	12
	66	01/95 → 10/99	●	DFV0161	DFM0161	S		280	10
320 i	110	01/95 → 10/99	●	DFV0160	DFM0160	DFX0160	V	286	22
	110	01/95 → 10/99	●	DFV0161	DFM0161	S		280	10

	kw			STD UV Coated Max Xtra				

BMW

3 Touring (E36) 01/95 → 10/99

323 i	125	09/95 → 10/99	●		DFV0160	DFM0160	DFX0160	V		286	22
	125	09/95 → 10/99		●	DFV0166	DFM0166		V		276	19
325 tds	105	01/95 → 10/99	●		DFV0160	DFM0160	DFX0160	V		286	22
	105	01/95 → 10/99		●	DFV0161	DFM0161		S		280	10
328 i	142	01/95 → 10/99	●		DFV0160	DFM0160	DFX0160	V		286	22
	142	01/95 → 10/99		●	DFV0166	DFM0166		V		276	19

3 Touring (E46) 10/99 → 05/05

316 i	85	03/02 → 02/05	●		DFV0160	DFM0160	DFX0160	V		286	22
	85	03/02 → 02/05		●	DFV0166	DFM0166		V		276	19
	85	06/02 → 02/05	●		DFV0160	DFM0160	DFX0160	V		286	22
	85	06/02 → 02/05		●	DFV0166	DFM0166		V		276	19
318 d	85	10/02 → 03/03	●		DFV0160	DFM0160	DFX0160	V	-reinf.brakes	286	22
	85	10/02 → 03/03	●		DFV0167	DFM0167	DFX0167	V	+reinf.brakes	300	22
	85	10/02 → 03/03		●	DFV0168	DFM0168	DFX0168	V	+reinf.brakes	294	19
	85	10/02 → 03/03		●	DFV0166	DFM0166		V	-reinf.brakes	276	19
	85	03/03 → 02/05	●		DFV0160	DFM0160	DFX0160	V	-reinf.brakes	286	22
	85	03/03 → 02/05	●		DFV0167	DFM0167	DFX0167	V	+reinf.brakes	300	22
	85	03/03 → 02/05		●	DFV0168	DFM0168	DFX0168	V	+reinf.brakes	294	19
	85	03/03 → 02/05		●	DFV0166	DFM0166		V	-reinf.brakes	276	19
318 i	85	10/99 → 09/01	●		DFV0160	DFM0160	DFX0160	V		286	22
	85	10/99 → 09/01		●	DFV0166	DFM0166		V		276	19
	87	10/99 → 09/01	●		DFV0160	DFM0160	DFX0160	V	-reinf.brakes	286	22
	87	10/99 → 09/01	●		DFV0167	DFM0167	DFX0167	V	+reinf.brakes	300	22
	87	10/99 → 09/01		●	DFV0168	DFM0168	DFX0168	V	+reinf.brakes	294	19
	87	10/99 → 09/01		●	DFV0166	DFM0166		V	-reinf.brakes	276	19
	105	09/01 → 02/05	●		DFV0160	DFM0160	DFX0160	V	-reinf.brakes	286	22
	105	09/01 → 02/05	●		DFV0167	DFM0167	DFX0167	V	+reinf.brakes	300	22
	105	09/01 → 02/05		●	DFV0168	DFM0168	DFX0168	V	+reinf.brakes	294	19
	105	09/01 → 02/05		●	DFV0166	DFM0166		V	-reinf.brakes	276	19
320 d	100	03/00 → 09/01	●		DFV0160	DFM0160	DFX0160	V		286	22
	100	03/00 → 09/01		●	DFV0166	DFM0166		V		276	19
	110	09/01 → 02/05	●		DFV0167	DFM0167	DFX0167	V		300	22
	110	09/01 → 02/05		●	DFV0168	DFM0168	DFX0168	V		294	19
320 i	110	10/99 → 09/00	●		DFV0160	DFM0160	DFX0160	V		286	22
	110	10/99 → 09/00		●	DFV0166	DFM0166		V		276	19
	125	09/00 → 02/05	●		DFV0167	DFM0167	DFX0167	V		300	22
325 i	141	09/00 → 02/05	●		DFV0168	DFM0168	DFX0168	V		294	19
	141	09/00 → 02/05		●	DFV0167	DFM0167	DFX0167	V		300	22
325 xi	141	09/00 → 02/05	●		DFV0167	DFM0167	DFX0167	V		300	22
	141	09/00 → 02/05		●	DFV1532			V		294	19
328 i	142	10/99 → 06/00	●		DFV0167	DFM0167	DFX0167	V		300	22
	142	10/99 → 06/00		●	DFV0168	DFM0168	DFX0168	V		294	19
330 d	135	10/99 → 02/05	●		DFV0171	DFM0171	DFX0171	V		325	25
	135	10/99 → 02/05		●	DFV0042			V		320	22
	150	03/03 → 02/05	●		DFV0171	DFM0171	DFX0171	V		325	25
	150	03/03 → 02/05		●	DFV0042			V		320	22
330 i	170	06/00 → 02/05	●		DFV0171	DFM0171	DFX0171	V		325	25
	170	06/00 → 02/05		●	DFV0042			V		320	22
330 xd	135	01/00 → 03/03	●		DFV0171	DFM0171	DFX0171	V		325	25
	135	01/00 → 03/03		●	DFV0042			V		320	22
	150	08/02 → 05/05	●		DFV0171	DFM0171	DFX0171	V		325	25
	150	08/02 → 05/05		●	DFV0042			V		320	22

	kw			MAGNETI MARELLI				SV PVTech		Ø	TH
				STD	UV Coated	Max	Xtra				
BMW											
3 Touring (E46) 10/99 → 05/05											
330 xi	170	06/00 → 02/05	●		DFV0171	DFM0171	DFX0171	V		325	25
	170	06/00 → 02/05		●	DFV0042			V		320	22
3 Touring (E91) 12/04 → 06/12											
316 d	85	09/09 → 06/12	●		DFV1282			PVT	-sport pack	300	24
	85	09/09 → 06/12		●	DFV0871		DFX0871	V		300	20
316 i	90	05/08 → 05/12	●		DFV1282			PVT	-sport pack	300	24
	90	05/08 → 05/12		●	DFV0871		DFX0871	V	-sport pack; 09/09 →	300	20
	90	05/08 → 05/12		●	DFV1470			V	-sport pack; → 08/09	300	20
	90	05/08 → 05/12		●	DFV1542			V	+sport pack	324	22
318 d	90	09/05 → 06/12	●		DFV1282			PVT	-sport pack	300	24
	90	09/05 → 06/12		●	DFV0871		DFX0871	V	09/09 →	300	20
	90	09/05 → 06/12		●	DFV1470			V	→ 08/09	300	20
	100	07/07 → 06/12	●		DFV1105		DFX1105	V	-sport pack	312	24
	100	07/07 → 06/12		●	DFV0871		DFX0871	V	-sport pack; 09/09 →	300	20
	100	07/07 → 06/12		●	DFV1470			V	-sport pack; → 08/09	300	20
	100	07/07 → 06/12		●	DFV1542			V	+sport pack	324	22
	105	09/07 → 06/12	●		DFV1105		DFX1105	V	-sport pack	312	24
	105	09/07 → 06/12		●	DFV0871		DFX0871	V	-sport pack; 09/09 →	300	20
	105	09/07 → 06/12		●	DFV1470			V	-sport pack; → 08/09	300	20
318 i	95	01/06 → 08/07	●		DFV1105		DFX1105	V	+high payload	312	24
	95	01/06 → 08/07		●	DFV1282			PVT	-high payload	300	24
	95	01/06 → 08/07		●	DFV1470			V		300	20
	100	09/07 → 03/12	●		DFV1105		DFX1105	V	+high payload	312	24
	100	09/07 → 03/12		●	DFV1282			PVT	-high payload	300	24
	100	09/07 → 03/12		●	DFV0871		DFX0871	V	-sport pack; 09/09 →	300	20
	100	09/07 → 03/12		●	DFV1470			V	-sport pack; → 08/09	300	20
	100	09/07 → 03/12		●	DFV1542			V	+sport pack	324	22
	105	05/07 → 05/12	●		DFV1105		DFX1105	V	+high payload	312	24
	105	05/07 → 05/12		●	DFV1282			PVT	-high payload	300	24
	105	05/07 → 05/12		●	DFV0871		DFX0871	V	-sport pack; 09/09 →	300	20
	320 d	110	12/04 → 08/07	●		DFV0923		DFX0923	V	-sport pack; +special veh.	330
110		12/04 → 08/07		●	DFV1282			PVT	-sport pack; -special.veh.	300	24
110		12/04 → 08/07		●	DFV0871		DFX0871	V	-sport pack; 09/09 →; -special.veh.	300	20
110		12/04 → 08/07		●	DFV0939		DFX0939	V	-sport pack; +special veh.	336	22
110		12/04 → 08/07		●	DFV1470			V	-sport pack; → 08/09; -special.veh.	300	20
110		12/04 → 08/07		●	DFV1542			V	+sport pack	324	22
120		12/04 → 08/07	●		DFV0923		DFX0923	V	-sport pack; +special veh.	330	24
120		12/04 → 08/07		●	DFV1282			PVT	-sport pack; -special.veh.	300	24
120		12/04 → 08/07		●	DFV0871		DFX0871	V	-sport pack; 09/09 →; -special.veh.	300	20
120		12/04 → 08/07		●	DFV0939		DFX0939	V	-sport pack; +special veh.	336	22
120		12/04 → 08/07		●	DFV1470			V	-sport pack; → 08/09; -special.veh.	300	20
120		12/04 → 08/07		●	DFV1542			V	+sport pack	324	22
130		02/07 → 02/10	●		DFV0923		DFX0923	V	-sport pack; +special veh.	330	24
130		02/07 → 02/10		●	DFV1105		DFX1105	V	-sport pack; -special.veh.	312	24
130		02/07 → 02/10		●	DFV0871		DFX0871	V	-sport pack; 09/09 →; -special.veh.	300	20
130		02/07 → 02/10		●	DFV1470			V	-sport pack; → 08/09; -special.veh.	300	20
130		02/07 → 02/10		●	DFV1542			V	+sport pack	324	22
135		03/10 → 05/12	●		DFV0923		DFX0923	V	-sport pack; +special veh.	330	24
135		03/10 → 05/12		●	DFV1105		DFX1105	V	-sport pack; -special.veh.	312	24
135		03/10 → 05/12		●	DFV0871		DFX0871	V	-sport pack; -special.veh.	300	20
135	03/10 → 05/12		●	DFV0939		DFX0939	V	-sport pack; +special veh.	336	22	

For applications older than 1998 and new models, please visit our website.

	kw			MAGNETI MARELLI			Ø	TH
				STD UV Coated Max Xtra				

BMW

3 Touring (E91) 12/04 → 06/12

Model	Year	Power (kw)	Transmission	Drive	Brake	Disc	Hub	TH
320 d	135 03/10 → 05/12		•		DFV1542		V	+sport pack 324 22
	145 02/07 → 02/10	•			DFV0923	DFX0923	V	-sport pack; disc Ø 330 mm 330 24
	145 02/07 → 02/10	•			DFV1105	DFX1105	V	-sport pack; disc Ø 312 mm 312 24
	145 02/07 → 02/10		•		DFV1470		V	-sport pack 300 20
	145 02/07 → 02/10		•		DFV1542		V	+sport pack 324 22
	147 03/10 → 05/12	•			DFV0923	DFX0923	V	-sport pack; disc Ø 330 mm 330 24
	147 03/10 → 05/12	•			DFV1105	DFX1105	V	-sport pack; disc Ø 312 mm 312 24
	147 03/10 → 05/12		•		DFV1470		V	-sport pack 300 20
	147 03/10 → 05/12		•		DFV1542		V	+sport pack 324 22
320 d ed	120 10/10 → 05/12	•			DFV0923	DFX0923	V	-sport pack; +special veh. 330 24
	120 10/10 → 05/12	•			DFV1282		PVT	-sport pack; -special.veh. 300 24
	120 10/10 → 05/12		•		DFV0871	DFX0871	V	-sport pack; -special.veh. 300 20
	120 10/10 → 05/12		•		DFV0939	DFX0939	V	-sport pack; +special veh. 336 22
	120 10/10 → 05/12		•		DFV1542		V	+sport pack 324 22
320 d xDrive	120 07/09 → 06/12	•			DFV0923	DFX0923	V	+special veh. 330 24
	120 07/09 → 06/12	•			DFV1105	DFX1105	V	-special.veh. 312 24
	120 07/09 → 06/12		•		DFV0939	DFX0939	V	+special veh. 336 22
	120 07/09 → 06/12		•		DFV1470		V	-special.veh. 300 20
	130 02/08 → 02/10	•			DFV0923	DFX0923	V	+special veh. 330 24
	130 02/08 → 02/10	•			DFV1105	DFX1105	V	-special.veh. 312 24
	130 02/08 → 02/10		•		DFV0939	DFX0939	V	+special veh. 336 22
	130 02/08 → 02/10		•		DFV1470		V	-special.veh. 300 20
	135 03/10 → 05/12	•			DFV0923	DFX0923	V	+special veh. 330 24
	135 03/10 → 05/12	•			DFV1105	DFX1105	V	-special.veh. 312 24
	135 03/10 → 05/12		•		DFV0939	DFX0939	V	+special veh. 336 22
	135 03/10 → 05/12		•		DFV1470		V	-special.veh. 300 20
	145 02/08 → 02/10	•			DFV0923	DFX0923	V	+special veh. 330 24
	145 02/08 → 02/10	•			DFV1105	DFX1105	V	-special.veh. 312 24
	145 02/08 → 02/10		•		DFV0939	DFX0939	V	+special veh. 336 22
	145 02/08 → 02/10		•		DFV1470		V	-special.veh. 300 20
	147 03/10 → 05/12	•			DFV0923	DFX0923	V	+special veh. 330 24
147 03/10 → 05/12	•			DFV1105	DFX1105	V	-special.veh. 312 24	
147 03/10 → 05/12		•		DFV0939	DFX0939	V	+special veh. 336 22	
147 03/10 → 05/12		•		DFV1470		V	-special.veh. 300 20	
320 i	110 09/05 → 06/12	•			DFV1105	DFX1105	V	-sport pack; 07/07 → 312 24
	110 09/05 → 06/12	•			DFV1282		PVT	-sport pack; → 06/07 300 24
	110 09/05 → 06/12		•		DFV1470		V	-sport pack 300 20
	110 09/05 → 06/12		•		DFV1542		V	+sport pack 324 22
	120 02/07 → 05/12	•			DFV1105	DFX1105	V	-sport pack 312 24
	120 02/07 → 05/12		•		DFV0871	DFX0871	V	-sport pack; 09/09 → 300 20
	120 02/07 → 05/12		•		DFV1470		V	-sport pack; → 08/09 300 20
	120 02/07 → 05/12		•		DFV1542		V	+sport pack 324 22
	125 02/07 → 05/12	•			DFV1105	DFX1105	V	-sport pack 312 24
	125 02/07 → 05/12		•		DFV0871	DFX0871	V	-sport pack; 09/09 → 300 20
	125 02/07 → 05/12		•		DFV1470		V	-sport pack; → 08/09 300 20
125 02/07 → 05/12		•		DFV1542		V	+sport pack 324 22	
323 i	130 04/06 → 06/07	•			DFV1105	DFX1105	V	-sport pack 312 24
	130 04/06 → 06/07		•		DFV1470		V	-sport pack 300 20
	130 04/06 → 06/07		•		DFV1542		V	+sport pack 324 22
	140 09/06 → 07/08	•			DFV1105	DFX1105	V	-sport pack; 07/07 → 312 24
	140 09/06 → 07/08	•			DFV1282		PVT	-sport pack; → 06/07 300 24
	140 09/06 → 07/08		•		DFV1470		V	-sport pack 300 20
140 09/06 → 07/08		•		DFV1542		V	+sport pack 324 22	

		kw				MAGNETI MARELLI						Ø	TH
						STD	UV Coated	Max	Xtra				

BMW

3 Touring (E91) 12/04 → 06/12

325 d	145	09/06 → 06/12	●		DFV0923	DFX0923	V	-sport pack; -special.veh.	330	24
	145	09/06 → 06/12		●	DFV0939	DFX0939	V		336	22
	150	02/10 → 06/12	●		DFV0923	DFX0923	V	-sport pack; -special.veh.	330	24
	150	02/10 → 06/12		●	DFV0939	DFX0939	V		336	22
325 i	155	12/04 → 12/10	●		DFV0923	DFX0923	V	+high payload	330	24
	155	12/04 → 12/10	●		DFV1105	DFX1105	V	-sport pack	312	24
	155	12/04 → 12/10	●		DFV1282		PVT	-high payload	300	24
	155	12/04 → 12/10		●	DFV0939	DFX0939	V	+high payload	336	22
	155	12/04 → 12/10		●	DFV1470		V	-sport pack; -high payload	300	20
	155	12/04 → 12/10		●	DFV1542		V	+sport pack	324	22
	155	09/07 → 06/12	●		DFV0923	DFX0923	V	+high payload	330	24
	155	09/07 → 06/12	●		DFV1105	DFX1105	V	-high payload	312	24
	155	09/07 → 06/12		●	DFV0939	DFX0939	V	+high payload	336	22
	155	09/07 → 06/12		●	DFV1470		V	-high payload	300	20
	160	12/04 → 12/10	●		DFV0923	DFX0923	V	+high payload	330	24
	160	12/04 → 12/10	●		DFV1105	DFX1105	V	-sport pack	312	24
	160	12/04 → 12/10	●		DFV1282		PVT	-high payload	300	24
	160	12/04 → 12/10		●	DFV0939	DFX0939	V	+high payload	336	22
	160	12/04 → 12/10		●	DFV1470		V	-high payload	300	20
	160	12/04 → 12/10		●	DFV1542		V	+sport pack	324	22
	160	09/07 → 06/12	●		DFV0923	DFX0923	V	+high payload	330	24
	160	09/07 → 06/12	●		DFV1282		PVT	-high payload	300	24
	160	09/07 → 06/12		●	DFV0939	DFX0939	V	+high payload	336	22
	160	09/07 → 06/12		●	DFV1470		V	-high payload	300	20
325 i xDrive	160	09/07 → 06/12	●		DFV0923	DFX0923	V		330	24
	160	09/07 → 06/12		●	DFV0939	DFX0939	V		336	22
325 xi	160	09/05 → 08/11	●		DFV0923	DFX0923	V	+high payload	330	24
	160	09/05 → 08/11	●		DFV1105	DFX1105	V	-high payload	312	24
	160	09/05 → 08/11		●	DFV0939	DFX0939	V	+high payload	336	22
	160	09/05 → 08/11		●	DFV1470		V	-high payload	300	20
	160	09/07 → 06/12	●		DFV0923	DFX0923	V	+high payload	330	24
	160	09/07 → 06/12	●		DFV1282		PVT	-high payload	300	24
	160	09/07 → 06/12		●	DFV0939	DFX0939	V	+high payload	336	22
	160	09/07 → 06/12		●	DFV1470		V	-high payload	300	20
330 d	170	12/04 → 08/08	●		DFV0923	DFX0923	V	-high payload	330	24
	170	12/04 → 08/08		●	DFV0939	DFX0939	V		336	22
	180	02/08 → 05/12	●		DFV0923	DFX0923	V	-high payload	330	24
	180	02/08 → 05/12		●	DFV0939	DFX0939	V		336	22
330 d xDrive	180	01/09 → 06/12	●		DFV0923	DFX0923	V	-high payload	330	24
	180	01/09 → 06/12		●	DFV0939	DFX0939	V		336	22
330 i	190	09/05 → 08/07	●		DFV0923	DFX0923	V	-high payload	330	24
	190	09/05 → 08/07		●	DFV0939	DFX0939	V		336	22
	200	09/07 → 06/12	●		DFV0939	DFX0939	V	-sport pack	336	22
	200	09/07 → 06/12		●	DFV1542		V	+sport pack	324	22
330 i xDrive	200	09/07 → 06/12		●	DFV0939	DFX0939	V		336	22
330 xd	170	09/05 → 06/12	●		DFV0923	DFX0923	V	-high payload	330	24
	170	09/05 → 06/12		●	DFV0939	DFX0939	V		336	22
330 xi	190	09/05 → 08/07	●		DFV0923	DFX0923	V	-high payload	330	24
	190	09/05 → 08/07		●	DFV0939	DFX0939	V		336	22
	200	09/07 → 06/12	●		DFV0939	DFX0939	V		336	22
335 d	210	09/06 → 06/12	●		DFV0939	DFX0939	V		336	22
335 i	225	03/06 → 05/12	●		DFV0939	DFX0939	V		336	22
	240	03/06 → 05/12	●		DFV0939	DFX0939	V		336	22

	kw			MAGNETI MARELLI			Ø	TH
				STD UV Coated Max Xtra				

BMW

3 Touring (E91) 12/04 → 06/12

335 i xDrive	225	05/08 → 05/12	●	DFV0939	DFX0939	V		336	22
	240	05/08 → 05/12	●	DFV0939	DFX0939	V		336	22
335 xi	225	09/06 → 08/08	●	DFV0939	DFX0939	V		336	22
	240	09/06 → 08/08	●	DFV0939	DFX0939	V		336	22

3 Touring (F31) 07/11 →

316 d	85	02/12 →	●	DFV1518		V	-sport pack	300	22
	85	02/12 →	●	DFV1469		V	-sport pack	300	20
316 i	100	03/12 → 08/16	●	DFV1518		V	-sport pack	300	22
	100	03/12 → 08/16	●	DFV0871	DFX0871	V	-sport pack	300	20
318 d	100	07/11 →	●	DFV1518		V	-sport pack	300	22
	100	07/11 →	●	DFV0871	DFX0871	V	-sport pack; → 10/13	300	20
	100	07/11 →	●	DFV1469		V	-sport pack; 11/13 →	300	20
	105	07/11 → 06/15	●	DFV1518		V	-sport pack	300	22
	105	07/11 → 06/15	●	DFV0871	DFX0871	V	-sport pack; → 10/13	300	20
	105	07/11 → 06/15	●	DFV1469		V	-sport pack; 11/13 →	300	20
	110	09/14 →	●	DFV1518		V	-sport pack	300	22
318 d xDrive	110	09/14 →	●	DFV1469		V	-sport pack	300	20
	105	01/13 → 05/15	●	DFV1518		V	-sport pack	300	22
	105	01/13 → 05/15	●	DFV1469		V	-sport pack	300	20
	110	03/15 →	●	DFV1518		V	-sport pack	300	22
318 i	110	03/15 →	●	DFV1469		V	-sport pack	300	20
	100	01/15 →	●	DFV1518		V	-sport pack	300	22
320 d	100	01/15 →	●	DFV1469		V	-sport pack	300	20
	120	07/11 →	●	DFV1105	DFX1105	V	start/stop function	312	24
	120	07/11 →	●	DFV1518		V	start/stop function	300	22
	120	07/11 →	●	DFV1469		V		300	20
	135	07/11 → 02/16	●	DFV1105	DFX1105	V	-sport pack	312	24
	135	07/11 → 02/16	●	DFV1469		V	-sport pack	300	20
	135	07/11 → 02/16	●	DFV1520		V	+reinf. susp.	330	20
	140	09/14 →	●	DFV1469		V	-sport pack	300	20
	140	09/14 →	●	DFV1520		V	+reinf.brakes	330	20
320 d xDrive	147	07/11 → 02/16	●	DFV1469		V	-sport pack	300	20
	147	07/11 → 02/16	●	DFV1520		V	+reinf. susp.	330	20
	120	01/12 →	●	DFV1105	DFX1105	V	-sport pack	312	24
	120	01/12 →	●	DFV1469		V	-sport pack	300	20
	120	01/12 →	●	DFV1520		V	+reinf.brakes	330	20
	135	01/12 → 06/15	●	DFV1105	DFX1105	V	-sport pack	312	24
	135	01/12 → 06/15	●	DFV1469		V	-sport pack	300	20
	135	01/12 → 06/15	●	DFV1520		V	+reinf.brakes	330	20
	140	07/15 →	●	DFV1518		V	-sport pack	300	22
	140	07/15 →	●	DFV1469		V	-sport pack	300	20
320 i	147	01/12 → 06/15	●	DFV1105	DFX1105	V	-sport pack	312	24
	147	01/12 → 06/15	●	DFV1469		V	-sport pack	300	20
	147	01/12 → 06/15	●	DFV1520		V	+reinf.brakes	330	20
	135	10/14 →	●	DFV1518		V	-sport pack	300	22
	135	10/14 →	●	DFV1469		V	-sport pack	300	20
	135	02/12 → 06/15	●	DFV1105	DFX1105	V	-sport pack; start/stop function	312	24
320 i xDrive	135	02/12 → 06/15	●	DFV1518		V	start/stop function; -sport pack	300	22
	135	02/12 → 06/15	●	DFV0871	DFX0871	V	-sport pack; → 10/13	300	20
	135	02/12 → 06/15	●	DFV1469		V	-sport pack; 11/13 →	300	20
	135	09/14 →	●	DFV1518		V	-sport pack	300	22
	135	09/14 →	●	DFV1469		V	-sport pack	300	20
320 i xDrive	135	01/12 → 06/15	●	DFV1105	DFX1105	V	-sport pack; start/stop function	312	24
	135	01/12 → 06/15	●	DFV1518		V	start/stop function; -sport pack	300	22

Per le applicazioni precedenti il 1998 e per i nuovi modelli consultate il nostro sito.



kw



Ø

TH

STD UV Coated Max Xtra

BMW

3 Touring (F31) 07/11 →

320 i xDrive	135	01/12 → 06/15	●	DFV1469		V	-sport pack	300	20
325 d	155	09/12 → 02/16	●	DFV1519		V	-sport pack; -reinf. susp.	330	24
	155	09/12 → 02/16	●	DFV1469		V	-sport pack; -reinf. susp.	300	20
	155	09/12 → 02/16	●	DFV1520		V	+reinf. susp.	330	20
	160	09/12 → 02/16	●	DFV1519		V	-sport pack; -reinf. susp.	330	24
	160	09/12 → 02/16	●	DFV1469		V	-sport pack; -reinf. susp.	300	20
	160	09/12 → 02/16	●	DFV1520		V	+reinf. susp.	330	20
	165	04/15 →	●	DFV1519		V	-sport pack	330	24
	165	04/15 →	●	DFV1469		V	-sport pack	300	20
328 i	180	01/12 → 06/15	●	DFV1519		V	-sport pack	330	24
	180	01/12 → 06/15	●	DFV1469		V	-sport pack	300	20
328 i xDrive	180	06/12 → 06/16	●	DFV1519		V	-sport pack	330	24
	180	06/12 → 06/16	●	DFV1469		V	-sport pack	300	20
330 d	190	01/12 →	●	DFV1519		V	-sport pack	330	24
	190	01/12 →	●	DFV1520		V	-sport pack	330	20
	210	01/12 →	●	DFV1519		V	-sport pack	330	24
	210	01/12 →	●	DFV1520		V	-sport pack	330	20
330 d xDrive	190	06/12 →	●	DFV1519		V	-sport pack	330	24
	190	06/12 →	●	DFV1520		V	-sport pack	330	20
	210	06/12 →	●	DFV1519		V	-sport pack	330	24
	210	06/12 →	●	DFV1520		V	-sport pack	330	20
330 i	185	09/14 →	●	DFV1519		V	-sport pack	330	24
	185	09/14 →	●	DFV1469		V	-sport pack	300	20
330 i xDrive	185	10/14 →	●	DFV1519		V	-sport pack	330	24
	185	10/14 →	●	DFV1469		V	-sport pack	300	20
335 d xDrive	230	04/13 →	●	DFV1520		V	-sport pack	330	20
335 i	225	07/12 → 06/15	●	DFV1520		V	-sport pack	330	20
	240	07/12 → 07/13	●	DFV1520		V	-sport pack	330	20
	250	07/13 → 06/15	●	DFV1520		V	-sport pack	330	20
335 i xDrive	225	07/12 → 06/15	●	DFV1520		V	-sport pack	330	20
	240	07/12 → 07/13	●	DFV1520		V	-sport pack	330	20
	250	07/13 → 06/15	●	DFV1520		V	-sport pack	330	20
340 i	240	10/14 →	●	DFV1520		V	-sport pack	330	20
	265	10/14 →	●	DFV1520		V	-sport pack	330	20
340 i xDrive	240	10/14 →	●	DFV1520		V	-sport pack	330	20
	265	10/14 →	●	DFV1520		V	-sport pack	330	20

4 Convertible (F33, F83) 10/13 →

420 d	120	10/13 →	●	DFV1105	DFX1105	V	-sport pack	312	24
	120	10/13 →	●	DFV1469		V	-sport pack	300	20
	135	10/13 → 07/15	●	DFV1105	DFX1105	V	-sport pack	312	24
	135	10/13 → 07/15	●	DFV1469		V	-sport pack	300	20
	140	07/15 →	●	DFV1469		V	-sport pack	300	20
	147	10/13 → 07/15	●	DFV1105	DFX1105	V	-sport pack	312	24
	147	10/13 → 07/15	●	DFV1469		V	-sport pack	300	20
	420 i	120	07/14 →	●	DFV1518		V	-sport pack	300
120		07/14 →	●	DFV1469		V	-sport pack	300	20
135		07/14 →	●	DFV1518		V	-sport pack	300	22
135		07/14 →	●	DFV1469		V	-sport pack	300	20
135		02/16 →	●	DFV1518		V	-sport pack	300	22
135		02/16 →	●	DFV1469		V	-sport pack	300	20
425 d	155	07/14 →	●	DFV1519		V	-sport pack	330	24
	155	07/14 →	●	DFV1469		V	-sport pack	300	20
	160	07/14 →	●	DFV1519		V	-sport pack	330	24
	160	07/14 →	●	DFV1469		V	-sport pack	300	20

For applications older than 1998 and new models, please visit our website.

	kw			MAGNETI MARELLI			Ø	TH
				STD UV Coated Max Xtra				

BMW

4 Convertible (F33, F83) 10/13 →

425 d	165	03/16 →	●		DFV1519		V	-sport pack	330	24
	165	03/16 →		●	DFV1469		V	-sport pack	300	20
428 i	180	10/13 →	●		DFV1519		V	-sport pack	330	24
	180	10/13 →		●	DFV1469		V	-sport pack	300	20
428 i xDrive	180	01/14 →	●		DFV1519		V	-sport pack	330	24
	180	01/14 →		●	DFV1469		V	-sport pack	300	20
430 d	190	07/14 →	●		DFV1519		V	-sport pack	330	24
	190	07/14 →		●	DFV1520		V	-sport pack	330	20
	210	10/13 →	●		DFV1519		V	-sport pack	330	24
	210	10/13 →		●	DFV1520		V	-sport pack	330	20
430 i	185	03/16 →	●		DFV1519		V	-sport pack	330	24
	185	03/16 →		●	DFV1469		V	-sport pack	300	20
430 i xDrive	185	03/16 →	●		DFV1519		V	-sport pack	330	24
	185	03/16 →		●	DFV1469		V	-sport pack	300	20
435 d xDrive	230	07/14 →	●		DFV1520		V	-SA:S2NHA; -sport pack	330	20
435 i	225	10/13 →	●		DFV1520		V	-SA:S2NHA; -sport pack	330	20
	250	10/13 →	●		DFV1520		V	-SA:S2NHA; -sport pack	330	20
435 i xDrive	225	07/14 →	●		DFV1520		V	-SA:S2NHA; -sport pack	330	20
	250	07/14 →	●		DFV1520		V	-SA:S2NHA; -sport pack	330	20
440 i	240	03/16 →	●		DFV1520		V	-sport pack	330	20
	265	03/16 →	●		DFV1520		V	-sport pack	330	20
440 i xDrive	240	03/16 →	●		DFV1520		V	-sport pack	330	20
	265	03/16 →	●		DFV1520		V	-sport pack	330	20

4 Coupé (F32, F82) 07/13 →

418 d	100	03/15 →	●		DFV1518		V	-sport pack	300	22
	100	03/15 →		●	DFV1469		V	-sport pack	300	20
	110	03/15 →	●		DFV1518		V	-sport pack	300	22
	110	03/15 →		●	DFV1469		V	-sport pack	300	20
418 i	100	02/16 →	●		DFV1518		V	-sport pack	300	22
	100	02/16 →		●	DFV1469		V	-sport pack	300	20
420 d	120	07/13 →	●		DFV1105	DFX1105	V	-sport pack	312	24
	120	07/13 →		●	DFV0871	DFX0871	V	-sport pack	300	20
	135	07/13 → 03/15	●		DFV1105	DFX1105	V	-sport pack	312	24
	135	07/13 → 03/15		●	DFV0871	DFX0871	V	-sport pack	300	20
	140	03/15 →	●		DFV1105	DFX1105	V	-sport pack	312	24
	140	03/15 →		●	DFV1469		V	-sport pack	300	20
	147	07/13 → 03/15	●		DFV1105	DFX1105	V	-sport pack	312	24
	147	07/13 → 03/15		●	DFV0871	DFX0871	V	-sport pack	300	20
420 d xDrive	120	11/13 →	●		DFV1105	DFX1105	V	-sport pack	312	24
	120	11/13 →		●	DFV1469		V	-sport pack	300	20
	135	11/13 → 03/15	●		DFV1105	DFX1105	V	-sport pack	312	24
	135	11/13 → 03/15		●	DFV1469		V	-sport pack	300	20
	140	03/15 →	●		DFV1105	DFX1105	V	-sport pack	312	24
	140	03/15 →		●	DFV1469		V	-sport pack	300	20
	147	11/13 → 03/15	●		DFV1105	DFX1105	V	-sport pack	312	24
	147	11/13 → 03/15		●	DFV1469		V	-sport pack	300	20
420 i	120	11/13 →	●		DFV1518		V	-sport pack	300	22
	120	11/13 →		●	DFV0871	DFX0871	V	-sport pack	300	20
	135	11/13 →	●		DFV1518		V	-sport pack	300	22
	135	11/13 →		●	DFV0871	DFX0871	V	-sport pack	300	20
	135	02/16 →	●		DFV1518		V	-sport pack	300	22
	135	02/16 →		●	DFV1469		V	-sport pack	300	20
420 i xDrive	120	11/13 →	●		DFV1518		V	-sport pack	300	22
	120	11/13 →		●	DFV1469		V	-sport pack	300	20

	kw			MAGNETI MARELLI						Ø	TH
				STD	UV Coated	Max	Xtra				

BMW

4 Coupé (F32, F82) 07/13 →

420 i xDrive	135	11/13 →	●		DFV1518			V	-sport pack	300	22
	135	11/13 →		●	DFV1469			V	-sport pack	300	20
	135	02/16 →	●		DFV1518			V	-sport pack	300	22
	135	02/16 →		●	DFV1469			V	-sport pack	300	20
425 d	155	01/14 →	●		DFV1519			V	-sport pack	330	24
	155	01/14 →		●	DFV0871	DFX0871		V	-sport pack	300	20
	160	01/14 →	●		DFV1519			V	-sport pack	330	24
	160	01/14 →		●	DFV0871	DFX0871		V	-sport pack	300	20
	165	03/16 →	●		DFV1519			V	-sport pack	330	24
	165	03/16 →		●	DFV1469			V	-sport pack	300	20
428 i	180	07/13 →	●		DFV1519			V	-sport pack	330	24
	180	07/13 →		●	DFV1469			V	-sport pack	300	20
428 i xDrive	180	07/13 →	●		DFV1519			V	-sport pack	330	24
	180	07/13 →		●	DFV1469			V	-sport pack	300	20
430 d	190	11/13 →	●		DFV1519			V	-sport pack	330	24
	190	11/13 →		●	DFV1520			V	-sport pack	330	20
	210	11/13 →	●		DFV1519			V	-sport pack	330	24
	210	11/13 →		●	DFV1520			V	-sport pack	330	20
430 d xDrive	190	01/14 →	●		DFV1519			V	-sport pack	330	24
	190	01/14 →		●	DFV1520			V	-sport pack	330	20
	210	11/13 →	●		DFV1519			V	-sport pack	330	24
	210	11/13 →		●	DFV1520			V	-sport pack	330	20
430 i	185	03/16 →	●		DFV1519			V	-sport pack	330	24
	185	03/16 →		●	DFV1469			V	-sport pack	300	20
430 i xDrive	185	03/16 →	●		DFV1519			V	-sport pack	330	24
	185	03/16 →		●	DFV1469			V	-sport pack	300	20
435 d xDrive	230	11/13 →	●		DFV1520			V	-SA:S2NHA; -sport pack	330	20
435 i	225	07/13 →	●		DFV1520			V	-SA:S2NHA; -sport pack	330	20
	250	07/13 →	●		DFV1520			V	-SA:S2NHA; -sport pack	330	20
435 i xDrive	225	07/13 →	●		DFV1520			V	-SA:S2NHA; -sport pack	330	20
	250	07/13 →	●		DFV1520			V	-SA:S2NHA; -sport pack	330	20
440 i	240	03/16 →	●		DFV1520			V	-sport pack	330	20
	265	03/16 →	●		DFV1520			V	-sport pack	330	20
440 i xDrive	240	03/16 →	●		DFV1520			V	-sport pack	330	20
	265	03/16 →	●		DFV1520			V	-sport pack	330	20

4 Gran Coupé (F36) 03/14 →

418 d	100	03/14 →	●		DFV1518			V	-sport pack	300	22
	100	03/14 →		●	DFV0871	DFX0871		V	-sport pack	300	20
	105	03/14 →	●		DFV1518			V	-sport pack	300	22
	105	03/14 →		●	DFV0871	DFX0871		V	-sport pack	300	20
	110	07/15 →	●		DFV1518			V	-sport pack	300	22
	110	07/15 →		●	DFV1469			V	-sport pack	300	20
418 i	100	07/15 →	●		DFV1518			V	-sport pack	300	22
	100	07/15 →		●	DFV1469			V	-sport pack	300	20
420 d	120	03/14 →	●		DFV1105	DFX1105		V	-sport pack	312	24
	120	03/14 →		●	DFV1469			V	-sport pack	300	20
	135	03/14 → 03/15	●		DFV1105	DFX1105		V	-sport pack	312	24
	135	03/14 → 03/15		●	DFV0871	DFX0871		V	-sport pack	300	20
	140	03/15 →	●		DFV1105	DFX1105		V	-sport pack	312	24
	140	03/15 →		●	DFV1469			V	-sport pack	300	20
	147	03/14 → 03/15	●		DFV1105	DFX1105		V	-sport pack	312	24
	147	03/14 → 03/15		●	DFV1469			V	-sport pack	300	20
420 d xDrive	120	03/14 →	●		DFV1105	DFX1105		V	-sport pack	312	24
	120	03/14 →		●	DFV1469			V	-sport pack	300	20

For applications older than 1998 and new models, please visit our website.

	kw						∅	TH
				STD UV Coated Max Xtra				

BMW
4 Gran Coupé (F36) 03/14 →

420 d xDrive	135	03/14 → 03/15	●		DFV1105	DFX1105	V	-sport pack	312	24
	135	03/14 → 03/15		●	DFV1469		V	-sport pack	300	20
	140	03/15 →	●		DFV1105	DFX1105	V	-sport pack	312	24
	140	03/15 →		●	DFV1469		V	-sport pack	300	20
	147	03/14 → 03/15	●		DFV1105	DFX1105	V	-sport pack	312	24
	147	03/14 → 03/15		●	DFV1469		V	-sport pack	300	20
420 i	120	03/14 →	●		DFV1518		V	-sport pack	300	22
	120	03/14 →		●	DFV1469		V	-sport pack	300	20
	135	03/14 →	●		DFV1518		V	-sport pack	300	22
	135	03/14 →		●	DFV1469		V	-sport pack	300	20
	135	02/16 →	●		DFV1518		V	-sport pack	300	22
	135	02/16 →		●	DFV1469		V	-sport pack	300	20
420 i xDrive	120	03/14 →	●		DFV1518		V	-sport pack	300	22
	120	03/14 →		●	DFV1469		V	-sport pack	300	20
	135	07/14 →	●		DFV1518		V	-sport pack	300	22
	135	07/14 →		●	DFV1469		V	-sport pack	300	20
	135	02/16 →	●		DFV1518		V	-sport pack	300	22
	135	02/16 →		●	DFV1469		V	-sport pack	300	20
425 d	155	03/16 →	●		DFV1519		V	-sport pack	330	24
	155	03/16 →		●	DFV1469		V	-sport pack	300	20
	165	03/16 →	●		DFV1519		V	-sport pack	330	24
	165	03/16 →		●	DFV1469		V	-sport pack	300	20
428 i	180	03/14 →	●		DFV1519		V	-sport pack	330	24
	180	03/14 →		●	DFV1469		V	-sport pack	300	20
428 i xDrive	180	03/14 →	●		DFV1519		V	-sport pack	330	24
	180	03/14 →		●	DFV1469		V	-sport pack	300	20
430 d	190	07/14 →	●		DFV1519		V	-sport pack	330	24
	190	07/14 →		●	DFV1520		V	-sport pack	330	20
	210	07/14 →	●		DFV1519		V	-sport pack	330	24
	210	07/14 →		●	DFV1520		V	-sport pack	330	20
430 d xDrive	190	07/14 →	●		DFV1519		V	-sport pack	330	24
	190	07/14 →		●	DFV1520		V	-sport pack	330	20
	210	07/14 →	●		DFV1519		V	-sport pack	330	24
	210	07/14 →		●	DFV1520		V	-sport pack	330	20
430 i	185	03/16 →	●		DFV1519		V	-sport pack	330	24
	185	03/16 →		●	DFV1469		V	-sport pack	300	20
430 i xDrive	185	03/16 →	●		DFV1519		V	-sport pack	330	24
	185	03/16 →		●	DFV1469		V	-sport pack	300	20
435 d xDrive	230	07/14 →	●		DFV1520		V	-SA:S2NHA; -sport pack	330	20
435 i	225	03/14 →	●		DFV1520		V	-SA:S2NHA; -sport pack	330	20
	250	03/14 →	●		DFV1520		V	-SA:S2NHA; -sport pack	330	20
435 i xDrive	225	07/14 →	●		DFV1520		V	-SA:S2NHA; -sport pack	330	20
	250	07/14 →	●		DFV1520		V	-SA:S2NHA; -sport pack	330	20
440 i	240	03/16 →	●		DFV1520		V	-sport pack	330	20
	265	03/16 →	●		DFV1520		V	-sport pack	330	20
440 i xDrive	240	03/16 →	●		DFV1520		V	-sport pack	330	20
	265	03/16 →	●		DFV1520		V	-sport pack	330	20

5 (E39) 11/95 → 06/03

520 d	100	02/00 → 06/03	●		DFV0163	DFM0163	DFX0163	V	-special.veh.	296	22
	100	02/00 → 06/03	●		DFV0172	DFM0172		V	+special.veh.	324	30
	100	02/00 → 06/03		●	DFV0164			S		298	10
520 i	100	04/99 → 06/03	●		DFV0163	DFM0163	DFX0163	V		296	22
	100	04/99 → 06/03		●	DFV0164			S		298	10
	110	01/96 → 09/00	●		DFV0163	DFM0163	DFX0163	V		296	22

Per le applicazioni precedenti il 1998 e per i nuovi modelli consultate il nostro sito.

		kw				MAGNETI MARELLI						Ø	TH
						STD	UV Coated	Max	Xtra				

BMW
5 (E39) 11/95 → 06/03

520 i	110	01/96 → 09/00	•		DFV0164			S		298	10
	125	09/00 → 06/03	•		DFV0163	DFM0163	DFX0163	V	-special.veh.	296	22
	125	09/00 → 06/03	•		DFV0172	DFM0172		V	+special.veh.	324	30
	125	09/00 → 06/03	•		DFV0164			S		298	10
523 i	125	11/95 → 09/00	•		DFV0163	DFM0163	DFX0163	V		296	22
	125	11/95 → 09/00	•		DFV0164			S	→ 08/98	298	10
	125	11/95 → 09/00	•		DFV0165	DFM0165		V	09/98 →	298	20
525 d	120	02/00 → 06/03	•		DFV0163	DFM0163	DFX0163	V	-special.veh.	296	22
	120	02/00 → 06/03	•		DFV0172	DFM0172		V	+special.veh.	324	30
	120	02/00 → 06/03	•		DFV0165	DFM0165		V		298	20
525 i	141	09/00 → 06/03	•		DFV0163	DFM0163	DFX0163	V	-special.veh.	296	22
	141	09/00 → 06/03	•		DFV0172	DFM0172		V	+special.veh.	324	30
	141	09/00 → 06/03	•		DFV0165	DFM0165		V		298	20
525 td	85	01/97 → 06/03	•		DFV0163	DFM0163	DFX0163	V		296	22
	85	01/97 → 06/03	•		DFV0164			S		298	10
525 tds	105	01/96 → 06/03	•		DFV0163	DFM0163	DFX0163	V		296	22
	105	01/96 → 06/03	•		DFV0164			S		298	10
528 i	142	11/95 → 09/00	•		DFV0163	DFM0163	DFX0163	V		296	22
	142	11/95 → 09/00	•		DFV0165	DFM0165		V		298	20
530 d	135	08/98 → 09/00	•		DFV0163	DFM0163	DFX0163	V		296	22
	135	08/98 → 09/00	•		DFV0165	DFM0165		V		298	20
	142	09/00 → 06/03	•		DFV0172	DFM0172		V		324	30
	142	09/00 → 06/03	•		DFV0165	DFM0165		V		298	20
530 i	170	09/00 → 06/03	•		DFV0172	DFM0172		V		324	30
	170	09/00 → 06/03	•		DFV0165	DFM0165		V		298	20
535 i	173	04/96 → 03/99	•		DFV1410			V	09/97 →	324	30
	173	04/96 → 03/99	•		DFV0163	DFM0163	DFX0163	V	→ 08/97	296	22
	173	04/96 → 03/99	•		DFV0165	DFM0165		V		298	20
	180	04/99 → 06/03	•		DFV1410			V	→ 03/00	324	30
	180	04/99 → 06/03	•		DFV0172	DFM0172		V	04/00 →	324	30
	180	04/99 → 06/03	•		DFV0165	DFM0165		V		298	20
540 i	210	04/96 → 06/03	•		DFV1410			V	→ 03/00	324	30
	210	04/96 → 06/03	•		DFV0172	DFM0172		V	04/00 →	324	30
	210	04/96 → 06/03	•		DFV0165	DFM0165		V		298	20

5 (E60) 12/01 → 03/10

520 d	110	02/05 → 02/08	•		DFV0031			V	+special.veh.	324	30
	110	02/05 → 02/08	•		DFV0032	DFM0032		V	-special.veh.	310	24
	110	02/05 → 02/08	•		DFV0039	DFM0039	DFX0039	V		320	20
	120	02/05 → 02/08	•		DFV0031			V	+special.veh.	324	30
	120	02/05 → 02/08	•		DFV0032	DFM0032		V	-special.veh.	310	24
	120	02/05 → 02/08	•		DFV0039	DFM0039	DFX0039	V		320	20
	130	04/06 → 12/09	•		DFV0031			V	+special.veh.	324	30
	130	04/06 → 12/09	•		DFV0032	DFM0032		V	-special.veh.	310	24
	130	04/06 → 12/09	•		DFV0039	DFM0039	DFX0039	V		320	20
520 i	115	04/06 → 12/09	•		DFV0031			V	+special.veh.	324	30
	115	04/06 → 12/09	•		DFV0032	DFM0032		V	-special.veh.	310	24
	115	04/06 → 12/09	•		DFV0039	DFM0039	DFX0039	V		320	20
	120	12/06 → 03/10	•		DFV0031			V	+special.veh.	324	30
	120	12/06 → 03/10	•		DFV0032	DFM0032		V	-special.veh.	310	24
	120	12/06 → 03/10	•		DFV0039	DFM0039	DFX0039	V		320	20
	125	07/03 → 03/10	•		DFV0031			V	+special.veh.	324	30
	125	07/03 → 03/10	•		DFV0032	DFM0032		V	-special.veh.	310	24
	125	07/03 → 03/10	•		DFV0039	DFM0039	DFX0039	V		320	20
125	09/07 → 03/10	•		DFV0031			V	+special.veh.	324	30	

For applications older than 1998 and new models, please visit our website.

	kw						Ø	TH
				STD UV Coated Max Xtra				

BMW

5 (E60) 12/01 → 03/10

Model	Power (kw)	Period	Options	STD	UV Coated	Max	Xtra	S/V PVTech	Ø	TH	
520 i	125	09/07 → 03/10	•	DFV0032	DFM0032			V	-special.veh.	310	24
	125	09/07 → 03/10	•	DFV0039	DFM0039	DFX0039		V		320	20
523 i	130	10/04 → 02/07	•	DFV0031				V	+special.veh.	324	30
	130	10/04 → 02/07	•	DFV0032	DFM0032			V	-special.veh.	310	24
	130	10/04 → 02/07	•	DFV0039	DFM0039	DFX0039		V		320	20
	140	01/07 → 03/10	•	DFV0031				V		324	30
	140	01/07 → 03/10	•	DFV0039	DFM0039	DFX0039		V		320	20
525 d	120	12/04 → 03/10	•	DFV0031				V	+special.veh.	324	30
	120	12/04 → 03/10	•	DFV0032	DFM0032			V	-special.veh.	310	24
	120	12/04 → 03/10	•	DFV0039	DFM0039	DFX0039		V		320	20
	130	06/04 → 03/10	•	DFV0031				V	+special.veh.	324	30
	130	06/04 → 03/10	•	DFV0032	DFM0032			V	-special.veh.	310	24
	130	06/04 → 03/10	•	DFV0039	DFM0039	DFX0039		V		320	20
	145	01/07 → 03/10	•	DFV0031				V	-special.veh.	324	30
525 d xDrive	145	09/07 → 12/09	•	DFV0031				V		324	30
	145	09/07 → 12/09	•	DFV1126				V		320	20
525 i	141	09/03 → 03/10	•	DFV0031				V	+special.veh.	324	30
	141	09/03 → 03/10	•	DFV0032	DFM0032			V	-special.veh.	310	24
	141	09/03 → 03/10	•	DFV0039	DFM0039	DFX0039		V		320	20
	155	07/05 → 03/10	•	DFV0031				V		324	30
	155	07/05 → 03/10	•	DFV0039	DFM0039	DFX0039		V		320	20
	155	01/07 → 03/10	•	DFV0031				V	-special.veh.	324	30
	155	01/07 → 03/10	•	DFV0039	DFM0039	DFX0039		V	-special.veh.	320	20
	160	10/04 → 12/09	•	DFV0031				V		324	30
	160	10/04 → 12/09	•	DFV0039	DFM0039	DFX0039		V		320	20
525 i xDrive	160	01/07 → 03/10	•	DFV0031				V	-special.veh.	324	30
	160	01/07 → 03/10	•	DFV0039	DFM0039	DFX0039		V	-special.veh.	320	20
	160	09/08 → 03/10	•	DFV0031				V		324	30
525 xd	145	11/06 → 08/07	•	DFV0031				V		324	30
	145	11/06 → 08/07	•	DFV1126				V		320	20
525 xi	160	07/05 → 03/10	•	DFV0031				V		324	30
	160	07/05 → 03/10	•	DFV1126				V		320	20
	160	01/07 → 03/10	•	DFV0031				V		324	30
	160	01/07 → 03/10	•	DFV1126				V		320	20
530 d	155	02/02 → 12/09	•	DFV0031				V	-special.veh.	324	30
	155	02/02 → 12/09	•	DFV0039	DFM0039	DFX0039		V	-special.veh.	320	20
	160	02/02 → 09/05	•	DFV0031				V	-special.veh.	324	30
	160	02/02 → 09/05	•	DFV0039	DFM0039	DFX0039		V	-special.veh.	320	20
	170	02/05 → 02/07	•	DFV0031				V	-special.veh.	324	30
	170	02/05 → 02/07	•	DFV0039	DFM0039	DFX0039		V	-special.veh.	320	20
	173	09/06 → 12/09	•	DFV0031				V	-special.veh.	324	30
530 d xDrive	173	09/06 → 12/09	•	DFV0039	DFM0039	DFX0039		V	-special.veh.	320	20
	173	09/07 → 12/09	•	DFV0031				V		324	30
530 i	170	12/01 → 02/05	•	DFV0031				V		324	30
	170	12/01 → 02/05	•	DFV0039	DFM0039	DFX0039		V		320	20
	187	03/05 → 03/10	•	DFV0031				V		324	30
	187	03/05 → 03/10	•	DFV0039	DFM0039	DFX0039		V		320	20
	190	09/04 → 02/07	•	DFV0031				V	-special.veh.	324	30
	190	09/04 → 02/07	•	DFV0039	DFM0039	DFX0039		V	-special.veh.	320	20
530 i xDrive	200	09/07 → 12/09	•	DFV0031				V		324	30
	200	09/07 → 12/09	•	DFV1126				V		320	20

Per le applicazioni precedenti il 1998 e per i nuovi modelli consultate il nostro sito.

	kw			MAGNETI MARELLI						Ø	TH
				STD	UV Coated	Max	Xtra				

BMW

5 (E60) 12/01 → 03/10

530 xd	170	02/05 → 02/07	●		DFV0031			V		324	30
	170	02/05 → 02/07		●	DFV1126			V		320	20
	173	09/06 → 08/07	●		DFV0031			V		324	30
	173	09/06 → 08/07		●	DFV1126			V		320	20
530 xi	190	09/04 → 02/07	●		DFV0031			V		324	30
	190	09/04 → 02/07		●	DFV1126			V		320	20
	200	11/05 → 08/07	●		DFV0031			V		324	30
	200	11/05 → 08/07		●	DFV1126			V		320	20

5 Gran Turismo (F07) 01/09 →

550 i	298	10/09 → 05/12	●		DFV1548			V		370	24
	300	01/09 → 05/12		●	DFV1548			V		370	24
	330	01/12 → 07/16		●	DFV1548			V		370	24
550 i xDrive	300	04/09 → 06/12		●	DFV1548			V		370	24
	330	04/11 →		●	DFV1548			V		370	24

5 Touring (E39) 09/96 → 05/04

520 d	100	02/00 → 09/03	●		DFV0163	DFM0163	DFX0163	V	-special.veh.	296	22
	100	02/00 → 09/03		●	DFV0172	DFM0172		V	+special.veh.	324	30
	100	02/00 → 09/03		●	DFV0165	DFM0165		V		298	20
520 i	100	04/99 → 05/04	●		DFV0163	DFM0163	DFX0163	V		296	22
	100	04/99 → 05/04		●	DFV0165	DFM0165		V		298	20
	110	01/97 → 09/00	●		DFV0163	DFM0163	DFX0163	V		296	22
	110	01/97 → 09/00		●	DFV0165	DFM0165		V		298	20
	125	09/00 → 05/04	●		DFV0163	DFM0163	DFX0163	V	-special.veh.	296	22
	125	09/00 → 05/04		●	DFV0172	DFM0172		V	+special.veh.	324	30
	125	09/00 → 05/04		●	DFV0165	DFM0165		V		298	20
523 i	120	09/96 → 09/98	●		DFV0163	DFM0163	DFX0163	V		296	22
	120	09/96 → 09/98		●	DFV0165	DFM0165		V		298	20
525 d	120	02/00 → 05/04	●		DFV0163	DFM0163	DFX0163	V	-special.veh.	296	22
	120	02/00 → 05/04		●	DFV0172	DFM0172		V	+special.veh.	324	30
	120	02/00 → 05/04		●	DFV0165	DFM0165		V		298	20
525 i	141	09/00 → 05/04	●		DFV0163	DFM0163	DFX0163	V	-special.veh.	296	22
	141	09/00 → 05/04		●	DFV0172	DFM0172		V	+special.veh.	324	30
	141	09/00 → 05/04		●	DFV0165	DFM0165		V		298	20
525 tds	105	03/97 → 05/04	●		DFV0163	DFM0163	DFX0163	V		296	22
	105	03/97 → 05/04		●	DFV0165	DFM0165		V		298	20
528 i	142	01/97 → 09/00	●		DFV0163	DFM0163	DFX0163	V		296	22
	142	01/97 → 09/00		●	DFV0165	DFM0165		V		298	20
530 d	135	08/98 → 09/00	●		DFV0163	DFM0163	DFX0163	V		296	22
	135	08/98 → 09/00		●	DFV0165	DFM0165		V		298	20
	142	09/00 → 05/04	●		DFV0172	DFM0172		V		324	30
	142	09/00 → 05/04		●	DFV0165	DFM0165		V		298	20
530 i	170	09/00 → 05/04	●		DFV0172	DFM0172		V		324	30
	170	09/00 → 05/04		●	DFV0165	DFM0165		V		298	20
540 i	210	01/97 → 05/04	●		DFV1410			V	→ 03/00	324	30
	210	01/97 → 05/04		●	DFV0172	DFM0172		V	04/00 →	324	30
	210	01/97 → 05/04		●	DFV0165	DFM0165		V		298	20

5 Touring (E61) 06/04 → 12/10

520 d	110	04/05 → 02/08	●		DFV0031			V	+special.veh.	324	30
	110	04/05 → 02/08		●	DFV0032	DFM0032		V	-special.veh.	310	24
	110	04/05 → 02/08		●	DFV0039	DFM0039	DFX0039	V		320	20
	120	04/05 → 02/08	●		DFV0031			V	+special.veh.	324	30
	120	04/05 → 02/08		●	DFV0032	DFM0032		V	-special.veh.	310	24
	120	04/05 → 02/08		●	DFV0039	DFM0039	DFX0039	V		320	20
	130	03/07 → 05/10	●		DFV0031			V		324	30

For applications older than 1998 and new models, please visit our website.

		kw				MAGNETI MARELLI						Ø	TH
						STD	UV Coated	Max	Xtra				

BMW
5 Touring (E61) 06/04 → 12/10

520 d	130	03/07 → 05/10	•		DFV0039	DFM0039	DFX0039	V				320	20
520 i	120	07/07 → 08/10	•		DFV0031			V	+special veh.			324	30
	120	07/07 → 08/10	•		DFV0032	DFM0032		V	-special.veh.			310	24
	120	07/07 → 08/10	•		DFV0039	DFM0039	DFX0039	V				320	20
	125	09/07 → 12/10	•		DFV0031			V	+special veh.			324	30
	125	09/07 → 12/10	•		DFV0032	DFM0032		V	-special.veh.			310	24
	125	09/07 → 12/10	•		DFV0039	DFM0039	DFX0039	V				320	20
523 i	130	10/04 → 02/07	•		DFV0031			V	+special veh.			324	30
	130	10/04 → 02/07	•		DFV0032	DFM0032		V	-special.veh.			310	24
	130	10/04 → 02/07	•		DFV0039	DFM0039	DFX0039	V				320	20
	140	01/07 → 12/10	•		DFV0031			V				324	30
	140	01/07 → 12/10	•		DFV0039	DFM0039	DFX0039	V				320	20
	140	03/07 → 01/10	•		DFV0031			V				324	30
525 d	140	03/07 → 01/10	•		DFV0039	DFM0039	DFX0039	V				320	20
	120	12/04 → 12/10	•		DFV0031			V	+special veh.			324	30
	120	12/04 → 12/10	•		DFV0032	DFM0032		V	-special.veh.			310	24
	120	12/04 → 12/10	•		DFV0039	DFM0039	DFX0039	V				320	20
	130	06/04 → 12/10	•		DFV0031			V	+special veh.			324	30
	130	06/04 → 12/10	•		DFV0032	DFM0032		V	-special.veh.			310	24
525 d xDrive	130	06/04 → 12/10	•		DFV0039	DFM0039	DFX0039	V				320	20
	145	01/07 → 12/10	•		DFV0031			V	-special.veh.			324	30
	145	01/07 → 12/10	•		DFV0039	DFM0039	DFX0039	V	-special.veh.			320	20
	145	09/08 → 12/10	•		DFV0031			V				324	30
525 i	145	09/08 → 12/10	•		DFV1126			V				320	20
	141	06/04 → 12/10	•		DFV0031			V	+special veh.			324	30
	141	06/04 → 12/10	•		DFV0032	DFM0032		V	-special.veh.			310	24
	141	06/04 → 12/10	•		DFV0039	DFM0039	DFX0039	V				320	20
	155	07/05 → 12/10	•		DFV0031			V				324	30
	155	07/05 → 12/10	•		DFV0039	DFM0039	DFX0039	V				320	20
	155	01/07 → 12/10	•		DFV0031			V				324	30
	155	01/07 → 12/10	•		DFV0039	DFM0039	DFX0039	V				320	20
	160	10/04 → 03/10	•		DFV0031			V				324	30
	160	10/04 → 03/10	•		DFV0039	DFM0039	DFX0039	V				320	20
	160	01/07 → 12/10	•		DFV0031			V				324	30
	160	01/07 → 12/10	•		DFV0039	DFM0039	DFX0039	V				320	20
525 i xDrive	160	09/08 → 12/10	•		DFV0031			V				324	30
	160	09/08 → 12/10	•		DFV1126			V				320	20
525 xd	145	01/07 → 12/10	•		DFV0031			V				324	30
	145	01/07 → 12/10	•		DFV1126			V				320	20
525 xi	160	07/05 → 12/10	•		DFV0031			V				324	30
	160	07/05 → 12/10	•		DFV1126			V				320	20
	160	01/07 → 12/10	•		DFV0031			V				324	30
	160	01/07 → 12/10	•		DFV1126			V				320	20
530 d	155	11/05 → 12/10	•		DFV0031			V	-special.veh.			324	30
	155	11/05 → 12/10	•		DFV0039	DFM0039	DFX0039	V	-special.veh.			320	20
	160	06/04 → 12/10	•		DFV0031			V	-special.veh.			324	30
	160	06/04 → 12/10	•		DFV0039	DFM0039	DFX0039	V	-special.veh.			320	20
	170	07/05 → 12/10	•		DFV0031			V	-special.veh.			324	30
	170	07/05 → 12/10	•		DFV0039	DFM0039	DFX0039	V	-special.veh.			320	20
	173	01/07 → 12/10	•		DFV0031			V	-special.veh.			324	30
	173	01/07 → 12/10	•		DFV0039	DFM0039	DFX0039	V	-special.veh.			320	20
530 d xDrive	173	09/08 → 12/10	•		DFV0031			V				324	30
	173	09/08 → 12/10	•		DFV1126			V				320	20

		kw				MAGNETI MARELLI						Ø	TH
						STD	UV Coated	Max	Xtra				

BMW

5 Touring (E61) 06/04 → 12/10

530 i	190	09/04 → 02/07	●		DFV0031			V		324	30
	190	09/04 → 02/07		●	DFV0039	DFM0039	DFX0039	V		320	20
	200	09/06 → 03/10	●		DFV0031			V	-special.veh.	324	30
	200	09/06 → 03/10		●	DFV0039	DFM0039	DFX0039	V	-special.veh.	320	20
	200	01/07 → 12/10	●		DFV0031			V	-special.veh.	324	30
	200	01/07 → 12/10		●	DFV0039	DFM0039	DFX0039	V	-special.veh.	320	20
530 i xDrive	200	09/08 → 12/10	●		DFV0031			V		324	30
	200	09/08 → 12/10		●	DFV1126			V		320	20
530 xd	170	07/05 → 12/10	●		DFV0031			V		324	30
	170	07/05 → 12/10		●	DFV1126			V		320	20
	173	01/07 → 12/10	●		DFV0031			V		324	30
	173	01/07 → 12/10		●	DFV1126			V		320	20
530 xi	190	07/05 → 12/10	●		DFV0031			V		324	30
	190	07/05 → 12/10		●	DFV1126			V		320	20
	200	01/07 → 12/10	●		DFV0031			V		324	30
	200	01/07 → 12/10		●	DFV1126			V		320	20

6 (E63) 01/04 → 12/10

630 i	190	02/04 → 07/07	●		DFV0031			V		324	30
	190	02/04 → 07/07		●	DFV0039	DFM0039	DFX0039	V		320	20

6 Convertible (E64) 03/04 → 12/10

630 i	190	03/04 → 07/07	●		DFV0031			V		324	30
	190	03/04 → 07/07		●	DFV0039	DFM0039	DFX0039	V		320	20

7 (E38) 10/94 → 11/01

740 i, iL	210	10/94 → 11/01	●		DFV1410			V		324	30
	210	01/96 → 11/01	●		DFV1410			V		324	30

7 (E65, E66, E67) 11/01 → 12/09

750 i, Li	270	07/05 → 07/08	●		DFV1479			V	disc th 36 mm	348	36
-----------	-----	---------------	---	--	---------	--	--	---	---------------	-----	----

7 (F01, F02, F03, F04) 02/08 → 12/15

750 d xDrive	280	07/12 → 12/15	●		DFV1548			V		370	24
	300	10/08 → 12/15	●		DFV1548			V		370	24
750 i	330	10/12 → 12/15	●		DFV1548			V		370	24
	300	09/09 → 12/15	●		DFV1548			V		370	24
750 i xDrive	330	10/12 → 12/15	●		DFV1548			V		370	24
	400	09/09 → 12/15	●		DFV1548			V		370	24
ActiveHybrid	330	09/09 → 06/12	●		DFV1548			V		370	24
	342	09/09 → 06/12	●		DFV1548			V		370	24

X1 (E84) 03/09 → 06/15

sDrive 16 d	85	04/12 → 06/15	●		DFV1105		DFX1105	V		312	24
	85	04/12 → 06/15		●	DFV1470			V		300	20
sDrive 16 i	105	03/13 → 06/15	●		DFV1105		DFX1105	V		312	24
	105	03/13 → 06/15		●	DFV1470			V		300	20
sDrive 18 d	100	03/09 → 06/15	●		DFV1105		DFX1105	V		312	24
	100	03/09 → 06/15		●	DFV1470			V		300	20
	105	10/09 → 06/15	●		DFV1105		DFX1105	V		312	24
sDrive 18 i	105	10/09 → 06/15		●	DFV1470			V		300	20
	100	03/09 → 06/15	●		DFV1105		DFX1105	V		312	24
	100	03/09 → 06/15		●	DFV1470			V		300	20
sDrive 20 d	110	01/10 → 06/15	●		DFV1105		DFX1105	V		312	24
	110	01/10 → 06/15		●	DFV1470			V		300	20
	120	03/10 → 06/15	●		DFV1105		DFX1105	V		312	24
	120	03/10 → 06/15		●	DFV1470			V		300	20
	130	10/09 → 06/15	●		DFV1105		DFX1105	V		312	24
	130	10/09 → 06/15		●	DFV1470			V		300	20

	kw				S/V PV Tech		Ø	TH
				STD UV Coated Max Xtra				

BMW

X1 (E84) 03/09 → 06/15

sDrive 20 d	135	07/12 → 06/15	●		DFV1105	DFX1105	V	312	24
	135	07/12 → 06/15		●	DFV1470		V	300	20
sDrive 20 i	135	09/11 → 06/15	●		DFV1105	DFX1105	V	312	24
	135	09/11 → 06/15		●	DFV1470		V	300	20
xDrive 18 d	100	03/09 → 06/15	●		DFV1105	DFX1105	V	312	24
	100	03/09 → 06/15		●	DFV1470		V	300	20
	105	10/09 → 06/15	●		DFV1105	DFX1105	V	312	24
	105	10/09 → 06/15		●	DFV1470		V	300	20
xDrive 20 d	120	03/10 → 06/15	●		DFV1105	DFX1105	V	312	24
	120	03/10 → 06/15		●	DFV1470		V	300	20
	130	10/09 → 06/15	●		DFV1105	DFX1105	V	312	24
	130	10/09 → 06/15		●	DFV1470		V	300	20
	135	07/12 → 06/15	●		DFV1105	DFX1105	V	312	24
	135	07/12 → 06/15		●	DFV1470		V	300	20
xDrive 20 i	135	09/11 → 06/15	●		DFV1105	DFX1105	V	312	24
	135	09/11 → 06/15		●	DFV1470		V	300	20
xDrive 23 d	150	10/09 → 06/15	●		DFV0923	DFX0923	V	330	24
	150	10/09 → 06/15		●	DFV1470		V	300	20
xDrive 25 d	160	10/09 → 06/15	●		DFV1105	DFX1105	V	312	24
	160	10/09 → 06/15		●	DFV1470		V	300	20
xDrive 25 i	160	01/10 → 06/15	●		DFV0923	DFX0923	V	330	24
	160	01/10 → 06/15		●	DFV1470		V	300	20
xDrive 28 i	180	04/11 → 06/15	●		DFV0923	DFX0923	V	330	24
	180	04/11 → 06/15		●	DFV1470		V	300	20
	190	10/09 → 06/15		●	DFV0939	DFX0939	V	336	22

X1 (F48) 11/14 →

sDrive 16 d	85	11/14 →	●		DFV1552		V	307	24
sDrive 18 d	100	11/14 →	●		DFV1552		V	307	24
	110	11/14 →	●		DFV1552		V	307	24
sDrive 18 i	100	11/14 → 05/17	●		DFV1552		V	307	24
sDrive 20 d	120	01/15 →	●		DFV1553		V	330	24
	140	01/15 →	●		DFV1553		V	330	24
sDrive 20 i	141	11/14 →	●		DFV1553		V	330	24
xDrive 18 d	100	11/14 →	●		DFV1552		V	307	24
	110	11/14 →	●		DFV1552		V	307	24
xDrive 20 d	120	11/14 →	●		DFV1553		V	330	24
	140	11/14 →	●		DFV1553		V	330	24
xDrive 20 i	141	11/14 →	●		DFV1553		V	330	24
xDrive 25 d	170	11/14 →	●		DFV1553		V	330	24
xDrive 25 i	170	11/14 →	●		DFV1553		V	330	24

X3 (E83) 01/03 → 12/11

2.0 d	110	11/03 → 08/07	●		DFV0041	DFX0041	V	325	25
	110	11/03 → 08/07		●	DFV0045	DFX0045	V	320	22
	130	03/07 → 08/07	●		DFV0041	DFX0041	V	325	25
	130	03/07 → 08/07		●	DFV0045	DFX0045	V	320	22
2.0 i	110	07/05 → 08/08	●		DFV0041	DFX0041	V	325	25
	110	07/05 → 08/08		●	DFV0045	DFX0045	V	320	22
2.5 i	141	01/04 → 08/06	●		DFV0041	DFX0041	V	325	25
	141	01/04 → 08/06		●	DFV0045	DFX0045	V	320	22
2.5 si	160	09/06 → 08/08	●		DFV0041	DFX0041	V	325	25
	160	09/06 → 08/08		●	DFV0045	DFX0045	V	320	22
2.5 si xDrive	155	07/06 → 12/08	●		DFV0041	DFX0041	V	325	25
	155	07/06 → 12/08		●	DFV0045	DFX0045	V	320	22

		kw				MAGNETI MARELLI						Ø	TH
						STD	UV Coated	Max	Xtra				

BMW
X3 (E83) 01/03 → 12/11

3.0 d	150	01/03 → 08/05	●		DFV0041	DFX0041	V		325	25
	150	01/03 → 08/05		●	DFV0045	DFX0045	V		320	22
	155	10/04 → 07/06	●		DFV0041	DFX0041	V		325	25
	155	10/04 → 07/06		●	DFV0045	DFX0045	V		320	22
	160	10/04 → 07/06	●		DFV0041	DFX0041	V		325	25
	160	10/04 → 07/06		●	DFV0045	DFX0045	V		320	22
3.0 i xDrive	170	01/04 → 08/06	●		DFV0041	DFX0041	V		325	25
	170	01/04 → 08/06		●	DFV0045	DFX0045	V		320	22
3.0 sd	210	09/06 → 08/08	●		DFV0169		V		332	30
	210	09/06 → 08/08		●	DFV0045	DFX0045	V		320	22
3.0 si	200	09/06 → 08/08	●		DFV0041	DFX0041	V		325	25
	200	09/06 → 08/08		●	DFV0045	DFX0045	V		320	22
xDrive 18 d	100	04/09 → 12/11	●		DFV0041	DFX0041	V		325	25
	100	04/09 → 12/11		●	DFV0045	DFX0045	V		320	22
	105	09/08 → 12/11	●		DFV0041	DFX0041	V		325	25
	105	09/08 → 12/11		●	DFV0045	DFX0045	V		320	22
xDrive 20 d	120	09/07 → 08/10	●		DFV0041	DFX0041	V		325	25
	120	09/07 → 08/10		●	DFV0045	DFX0045	V		320	22
	130	09/07 → 08/10	●		DFV0041	DFX0041	V		325	25
	130	09/07 → 08/10		●	DFV0045	DFX0045	V		320	22
xDrive 20 i	110	09/08 → 08/11	●		DFV0041	DFX0041	V		325	25
	110	09/08 → 08/11		●	DFV0045	DFX0045	V		320	22
xDrive 25 i	160	09/08 → 12/11	●		DFV0041	DFX0041	V		325	25
	160	09/08 → 12/11		●	DFV0045	DFX0045	V		320	22
xDrive 30 d	155	03/06 → 08/10	●		DFV0041	DFX0041	V		325	25
	155	03/06 → 08/10		●	DFV0045	DFX0045	V		320	22
	160	03/06 → 08/10	●		DFV0041	DFX0041	V		325	25
	160	03/06 → 08/10		●	DFV0045	DFX0045	V		320	22
xDrive 30 i	200	09/08 → 12/11	●		DFV0041	DFX0041	V		325	25
	200	09/08 → 12/11		●	DFV0045	DFX0045	V		320	22
xDrive 35 d	210	09/08 → 08/11	●		DFV0169		V		332	30
	210	09/08 → 08/11		●	DFV0045	DFX0045	V		320	22

X3 (F25) 09/10 →

sDrive 18 d	100	08/11 →	●		DFV1198		V		328	28
	100	08/11 →		●	DFV1229		V		330	20
	105	08/11 →	●		DFV1198		V		328	28
	105	08/11 →		●	DFV1229		V		330	20
	110	02/14 →	●		DFV1198		V		328	28
	110	02/14 →		●	DFV1229		V		330	20
sDrive 18 i	125	07/13 →	●		DFV1198		V		328	28
	125	07/13 →		●	DFV1229		V		330	20
sDrive 20 i	135	02/14 →	●		DFV1198		V		328	28
	135	02/14 →		●	DFV1229		V		330	20
xDrive 20 d	120	09/10 →	●		DFV1198		V		328	28
	120	09/10 →		●	DFV1229		V		330	20
	135	09/10 →	●		DFV1198		V		328	28
	135	09/10 →		●	DFV1229		V		330	20
	140	02/14 →	●		DFV1198		V		328	28
	140	02/14 →		●	DFV1229		V		330	20
xDrive 20 i	135	09/11 →	●		DFV1198		V		328	28
	135	09/11 →		●	DFV1229		V		330	20
xDrive 28 d	134	09/14 →	●		DFV1198		V		328	28
	134	09/14 →		●	DFV1229		V		330	20

	kw						Ø	TH
				STD UV Coated Max Xtra				

BMW
X3 (F25) 09/10 →

xDrive 28 i	180	08/11 →	•		DFV1198		V	328	28
	180	08/11 →		•	DFV1229		V	330	20
	190	04/11 →	•		DFV1198		V	328	28
	190	04/11 →		•	DFV1229		V	330	20
xDrive 30 d	155	05/11 →	•		DFV1198		V	328	28
	155	05/11 →		•	DFV1229		V	330	20
	183	04/15 →	•		DFV1198		V	328	28
	183	04/15 →		•	DFV1229		V	330	20
	190	05/11 →	•		DFV1198		V	328	28
	190	05/11 →		•	DFV1229		V	330	20
	204	06/16 →	•		DFV1198		V	328	28
	204	06/16 →		•	DFV1229		V	330	20
xDrive 35 d	210	04/14 →	•		DFV1198		V	328	28
	210	04/14 →		•	DFV1229		V	330	20
	230	09/11 →	•		DFV1198		V	328	28
	230	09/11 →		•	DFV1229		V	330	20
xDrive 35 i	225	09/10 →	•		DFV1198		V	328	28
	225	09/10 →		•	DFV1229		V	330	20

X4 (F26) 05/13 →

xDrive 20 d	120	07/13 →	•		DFV1198		V	328	28
	120	07/13 →		•	DFV1229		V	330	20
	140	07/13 →	•		DFV1198		V	328	28
	140	07/13 →		•	DFV1229		V	330	20
xDrive 20 i	135	07/13 →	•		DFV1198		V	328	28
	135	07/13 →		•	DFV1229		V	330	20
xDrive 28 i	180	05/13 →	•		DFV1198		V	328	28
	180	05/13 →		•	DFV1229		V	330	20
xDrive 30 d	155	06/13 →	•		DFV1198		V	328	28
	155	06/13 →		•	DFV1229		V	330	20
	183	06/15 →	•		DFV1198		V	328	28
	183	06/15 →		•	DFV1229		V	330	20
	190	06/13 →	•		DFV1198		V	328	28
	190	06/13 →		•	DFV1229		V	330	20
	204	06/13 →	•		DFV1229		V	330	20
	210	06/13 →	•		DFV1229		V	330	20
xDrive 35 d	230	05/13 →	•		DFV1198		V	328	28
	230	05/13 →		•	DFV1229		V	330	20
xDrive 35 i	225	06/13 →	•		DFV1198		V	328	28
	225	06/13 →		•	DFV1229		V	330	20

X5 (E53) 05/00 → 02/07

3.0 d	135	05/01 → 12/03	•		DFV0169		V	332	30	
	135	05/01 → 12/03		•	DFV0170		S	324	12	
	155	09/03 → 12/06	•		DFV0169		V	332	30	
	155	09/03 → 12/06		•	DFV0170		S	324	12	
	160	12/03 → 12/06	•		DFV0169		V	332	30	
	160	12/03 → 12/06		•	DFV0170		S	324	12	
3.0 i	170	05/00 → 12/06	•		DFV0169		V	332	30	
	170	05/00 → 12/06		•	DFV0170		S	324	12	
4.4 i	210	05/00 → 12/03	•		DFV0169		V	332	30	
	210	05/00 → 12/03		•	DFV0170		S	324	12	
	235	12/03 → 09/06	•		DFV0169		V	-special.veh.	332	30
4.6 is	235	12/03 → 09/06	•		DFV1451		V	+special.veh.	356	36
	255	02/02 → 12/03	•		DFV1451		V		356	36
4.8 is	265	04/04 → 09/06	•		DFV1451		V		356	36

kw			STD UV Coated Max Xtra				

BMW

X5 (E70) 02/06 → 06/13

3.0 d	155	02/07 → 09/08	●		DFV0686		V		348	30
	155	02/07 → 09/08		●	DFV0689		V		320	20
	173	02/07 → 09/08	●		DFV0686		V		348	30
	173	02/07 → 09/08		●	DFV0689		V		320	20
3.0 sd	210	09/07 → 02/09	●		DFV0685		V		365	36
	210	09/07 → 02/09		●	DFV0688		V		345	24
3.0 si	200	02/06 → 09/08	●		DFV0686		V		348	30
	200	02/06 → 09/08	●		DFV1003		V	(USA)	332	30
	200	02/06 → 09/08		●	DFV0689		V		320	20
4.8 i xDrive	261	02/07 → 09/08	●		DFV0685		V		365	36
	261	02/07 → 09/08	●		DFV0686		V	(USA)	348	30
	261	02/07 → 09/08		●	DFV0688		V		345	24
M 50 d	280	08/11 → 06/13		●	DFV0688		V		345	24
xDrive 30 d	155	09/08 → 06/13	●		DFV1003		V		332	30
	155	09/08 → 06/13		●	DFV0689		V		320	20
	173	09/08 → 06/13	●		DFV0686		V		348	30
	173	09/08 → 06/13		●	DFV0689		V		320	20
	180	09/10 → 06/13	●		DFV1003		V		332	30
xDrive 30 i	171	09/08 → 12/10	●		DFV1003		V		332	30
	171	09/08 → 12/10		●	DFV0689		V		320	20
	200	09/08 → 03/10	●		DFV0686		V		348	30
	200	09/08 → 03/10	●		DFV1003		V	(USA)	332	30
	200	09/08 → 03/10		●	DFV0689		V		320	20
xDrive 35 d	210	09/08 → 06/13	●		DFV0685		V		365	36
	210	09/08 → 06/13		●	DFV0688		V		345	24
xDrive 35 i	225	09/10 → 06/13	●		DFV0686		V	disc Ø 348 mm	348	30
	225	09/10 → 06/13	●		DFV1003		V	disc Ø 332 mm	332	30
	225	09/10 → 06/13		●	DFV0689		V		320	20
	235	02/12 → 06/13	●		DFV0686		V	disc Ø 348 mm	348	30
	235	02/12 → 06/13	●		DFV1003		V	disc Ø 332 mm	332	30
xDrive 40 d	235	02/12 → 06/13		●	DFV0689		V		320	20
	225	09/10 → 06/13	●		DFV0686		V		348	30
	225	09/10 → 06/13		●	DFV0689		V		320	20
xDrive 40 i	225	01/12 → 06/13	●		DFV0686		V	disc Ø 348 mm	348	30
	225	01/12 → 06/13	●		DFV1003		V	disc Ø 332 mm	332	30
	225	01/12 → 06/13		●	DFV0689		V		320	20
xDrive 48 i	261	09/08 → 06/13	●		DFV0685		V		365	36
	261	09/08 → 06/13	●		DFV0686		V	(USA)	348	30
	261	09/08 → 06/13		●	DFV0688		V		345	24
xDrive 50 i	300	06/10 → 06/13	●		DFV0685		V	+arm.veh.	365	36
	300	06/10 → 06/13		●	DFV0688		V		345	24

X5 (F15, F85) 06/12 →

M 50 d	280	07/13 →		●	DFV0688		V	-sport pack	345	24
sDrive 25 d	155	11/13 →	●		DFV1003		V		332	30
	155	11/13 →		●	DFV0689		V		320	20
	160	11/13 →	●		DFV1003		V	-sport pack	332	30
	160	11/13 →		●	DFV0689		V	-sport pack	320	20
	170	07/15 →	●		DFV1003		V	-sport pack	332	30
	170	07/15 →		●	DFV0689		V	-sport pack	320	20
	155	11/13 →	●		DFV1003		V		332	30
	155	11/13 →		●	DFV0689		V		320	20
	160	11/13 →	●		DFV1003		V	-sport pack	332	30
	160	11/13 →		●	DFV0689		V	-sport pack	320	20

For applications older than 1998 and new models, please visit our website.

		kw				MAGNETI MARELLI			Ø	TH
						STD UV Coated Max Xtra				

BMW
X5 (F15, F85) 06/12 →

sDrive 25 d	160	06/15 →	●		DFV0686		V	+sport pack	348	30
	160	06/15 →	●		DFV1003		V	-sport pack	332	30
	160	06/15 →		●	DFV0689		V	-sport pack	320	20
	170	07/15 →	●		DFV1003		V	-sport pack	332	30
	170	07/15 →		●	DFV0689		V	-sport pack	320	20
xDrive 30 d	183	04/15 →	●		DFV0686		V	+sport pack	348	30
	183	04/15 →	●		DFV1003		V	-sport pack	332	30
	183	04/15 →		●	DFV0689		V	-sport pack	320	20
	190	07/13 →	●		DFV1003		V	-sport pack	332	30
	190	07/13 →		●	DFV0689		V	-sport pack	320	20
xDrive 35 i	225	11/13 →	●		DFV0686		V	-sport pack; disc Ø 348 mm	348	30
	225	11/13 →	●		DFV1003		V	-sport pack; disc Ø 332 mm	332	30
	225	11/13 →		●	DFV0688		V	-sport pack; disc Ø 345 mm	345	24
	225	11/13 →		●	DFV0689		V	-sport pack; disc Ø 320 mm	320	20
xDrive 40 d	230	12/13 →	●		DFV0686		V	-sport pack	348	30
	230	12/13 →		●	DFV0688		V	-sport pack	345	24
xDrive 40e	155	09/15 →	●		DFV0686		V		348	30
	155	09/15 →		●	DFV0689		V		320	20
	180	09/15 →	●		DFV0686		V		348	30
	180	09/15 →		●	DFV0689		V		320	20
	205	09/15 →	●		DFV0686		V		348	30
	205	09/15 →		●	DFV0689		V		320	20
	230	09/15 →	●		DFV0686		V		348	30
xDrive 50 i	330	07/13 →		●	DFV0688		V	-sport pack	345	24

X6 (E71, E72) 06/07 → 06/14

ActiveHybrid	300	01/09 → 10/11		●	DFV0688		V		345	24
	357	01/09 → 10/11		●	DFV0688		V		345	24
M 50 d	280	08/11 → 06/14		●	DFV0688		V		345	24
xDrive 30 d	155	07/09 → 06/14	●		DFV1003		V		332	30
	155	07/09 → 06/14		●	DFV0689		V		320	20
	173	09/07 → 03/10	●		DFV0686		V		348	30
	173	09/07 → 03/10		●	DFV0689		V		320	20
	180	04/09 → 06/14	●		DFV1003		V		332	30
	180	04/09 → 06/14		●	DFV0689		V		320	20
xDrive 35 d	210	06/07 → 03/10	●		DFV0685		V	disc Ø 365 mm	365	36
	210	06/07 → 03/10	●		DFV0686		V	disc Ø 348 mm	348	30
	210	06/07 → 03/10		●	DFV0688		V	disc Ø 345 mm	345	24
	210	06/07 → 03/10		●	DFV0689		V	disc Ø 320 mm	320	20
xDrive 35 i	225	06/07 → 03/10	●		DFV0685		V	disc Ø 365 mm	365	36
	225	06/07 → 03/10	●		DFV0686		V	disc Ø 348 mm	348	30
	225	06/07 → 03/10		●	DFV0688		V	disc Ø 345 mm	345	24
	225	06/07 → 03/10		●	DFV0689		V	disc Ø 320 mm	320	20
	235	07/09 → 06/14	●		DFV0686		V	disc Ø 348 mm	348	30
	235	07/09 → 06/14	●		DFV1003		V	disc Ø 332 mm	332	30
	240	06/07 → 03/10	●		DFV0686		V		348	30
xDrive 40 d	225	07/09 → 06/14	●		DFV0686		V		348	30
	225	07/09 → 06/14		●	DFV0689		V		320	20
xDrive 50 i	300	10/07 → 06/14	●		DFV0685		V	(D)	365	36
	300	10/07 → 06/14		●	DFV0688		V	disc Ø 345 mm	345	24
	330	10/07 → 06/14	●		DFV0685		V	(D)	365	36
	330	10/07 → 06/14		●	DFV0688		V	disc Ø 345 mm	345	24

	kw			MAGNETI MARELLI						Ø	TH
				STD	UV Coated	Max	Xtra				

BMW
X6 (F16, F86) 08/14 →

M 50 d	280	08/14 →	●	DFV0688			V	-sport pack	345	24
xDrive 30 d	155	08/14 →	●	DFV0686			V	Power Kit; +sport pack	348	30
	155	08/14 →	●	DFV1003			V	-sport pack	332	30
	155	08/14 →	●	DFV0689			V	-sport pack	320	20
	183	12/15 →	●	DFV0686			V	Power Kit; +sport pack	348	30
	183	12/15 →	●	DFV1003			V	-sport pack	332	30
	183	12/15 →	●	DFV0689			V	-sport pack	320	20
	190	08/14 →	●	DFV0686			V	Power Kit; +sport pack	348	30
	190	08/14 →	●	DFV1003			V	-sport pack	332	30
	190	08/14 →	●	DFV0689			V	-sport pack	320	20
	204	02/15 →	●	DFV0686			V	Power Kit; +sport pack	348	30
	204	02/15 →	●	DFV1003			V	-sport pack	332	30
	204	02/15 →	●	DFV0689			V	-sport pack	320	20
xDrive 35 i	225	12/14 →	●	DFV1003			V	-sport pack	332	30
	225	12/14 →	●	DFV0688			V	-sport pack; -(D)	345	24
	225	12/14 →	●	DFV0689			V	-sport pack; (D)	320	20
	240	02/15 →	●	DFV0686			V	-sport pack; -(D)	348	30
	240	02/15 →	●	DFV1003			V	-sport pack; (D)	332	30
	240	02/15 →	●	DFV0688			V	-sport pack; -(D)	345	24
xDrive 40 d	230	12/14 →	●	DFV0686			V	-sport pack	348	30
	230	12/14 →	●	DFV0688			V	-sport pack	345	24
xDrive 50 i	330	08/14 →	●	DFV0685			V	-sport pack; (D)	365	36
	330	08/14 →	●	DFV0688			V	-sport pack	345	24

Z3 Coupé (E36) 04/97 → 06/03

2.8 i	142	07/97 → 06/00	●	DFV0160	DFM0160	DFX0160	V		286	22
3.0 i	170	06/00 → 06/03	●	DFV0167	DFM0167	DFX0167	V		300	22
M	236	02/98 → 06/01	●	DFV1427			V	Left	312	20
	236	02/98 → 06/01	●	DFV1428			V	Right	312	20
	239	06/01 → 06/03	●	DFV1427			V	Left	312	20
	239	06/01 → 06/03	●	DFV1428			V	Right	312	20

Z3 Roadster (E36) 10/95 → 01/03

1.8 i	85	10/95 → 10/98	●	DFV0159	DFM0159		S		286	12
	85	01/99 → 01/03	●	DFV0159	DFM0159		S		286	12
1.9 i	87	07/98 → 01/03	●	DFV0159	DFM0159		S		286	12
	103	10/95 → 03/99	●	DFV0159	DFM0159		S		286	12
2.0 i	110	04/99 → 01/03	●	DFV0160	DFM0160	DFX0160	V		286	22
2.2 i	120	08/00 → 01/03	●	DFV0160	DFM0160	DFX0160	V		286	22
	125	08/00 → 01/03	●	DFV0160	DFM0160	DFX0160	V		286	22
2.8 i	142	04/97 → 06/00	●	DFV0160	DFM0160	DFX0160	V		286	22
	143	01/96 → 07/00	●	DFV0160	DFM0160	DFX0160	V		286	22
3.0 i	170	06/00 → 01/03	●	DFV0167	DFM0167	DFX0167	V		300	22
M 3.2	236	03/97 → 06/01	●	DFV1427			V	Left	312	20
	236	03/97 → 06/01	●	DFV1428			V	Right	312	20
	239	06/01 → 01/03	●	DFV1427			V	Left	312	20
	239	06/01 → 01/03	●	DFV1428			V	Right	312	20

Z4 Coupé (E86) 03/06 → 01/09

3.0 si	195	03/06 → 01/09	●	DFV0171	DFM0171	DFX0171	V		325	25
	195	03/06 → 01/09	●	DFV0044			V		294	19

Z4 Roadster (E85) 02/03 → 12/09

2.0 i	110	03/05 → 02/09	●	DFV0160	DFM0160	DFX0160	V		286	22
2.2 i	125	10/03 → 10/05	●	DFV0160	DFM0160	DFX0160	V		286	22
2.5 i	130	09/05 → 02/09	●	DFV0160	DFM0160	DFX0160	V		286	22
	141	02/03 → 12/05	●	DFV0160	DFM0160	DFX0160	V		286	22

For applications older than 1998 and new models, please visit our website.

	kw						Ø	TH
				STD UV Coated Max Xtra				

BMW

Z4 Roadster (E85) 02/03 → 12/09			
2.5 si	160 09/05 → 02/09 •	DFV0167 DFM0167 DFX0167 V	300 22
3.0 i	170 02/03 → 10/05 •	DFV0167 DFM0167 DFX0167 V	300 22
	170 02/03 → 10/05 •	DFV0044 V	294 19
3.0 si	195 01/06 → 12/08 •	DFV0171 DFM0171 DFX0171 V	325 25
	195 01/06 → 12/08 •	DFV0044 V	294 19
Z4 Roadster (E89) 05/09 →			
sDrive 18 i	115 04/13 → •	DFV1282 PVT	300 24
	115 04/13 → •	DFV1161 V	300 20
sDrive 20 i	135 09/11 → •	DFV1282 PVT	300 24
	135 09/11 → •	DFV1161 V	300 20
sDrive 23 i	150 05/09 → •	DFV1282 PVT	300 24
	150 05/09 → •	DFV1161 V	300 20
sDrive 28 i	180 09/11 → •	DFV1161 V	300 20
sDrive 30 i	190 05/09 → •	DFV1161 V	300 20
sDrive 35 i	225 05/09 → •	DFV1181 V	324 20
sDrive 35 is	250 09/10 → •	DFV1181 V	324 20

CADILLAC

BLS 04/06 →			
1.9 D	110 04/06 → •	DF0082 DFV0082 DFM0082 DFX0082 V 16" wheel	302 28
	110 04/06 → •	DF0083 DFV0083 DFM0083 DFX0083 V 15" wheel	285 25
	110 04/06 → •	DF0400 DFV0400 DFM0400 DFX0400 S 15" wheel	278 12
	110 04/06 → •	DF0401 DFV0401 V 16" wheel	292 20
	132 12/07 → •	DF0082 DFV0082 DFM0082 DFX0082 V 16" wheel	302 28
	132 12/07 → •	DF0083 DFV0083 DFM0083 DFX0083 V 15" wheel	285 25
	132 12/07 → •	DF0400 DFV0400 DFM0400 DFX0400 S 15" wheel	278 12
	132 12/07 → •	DF0401 DFV0401 V 16" wheel	292 20
2.0 T	129 04/06 → •	DF0082 DFV0082 DFM0082 DFX0082 V 16" wheel	302 28
	129 04/06 → •	DF0083 DFV0083 DFM0083 DFX0083 V 15" wheel	285 25
	129 04/06 → •	DF0400 DFV0400 DFM0400 DFX0400 S 15" wheel	278 12
	129 04/06 → •	DF0401 DFV0401 V 16" wheel	292 20
	154 04/06 → •	DF0082 DFV0082 DFM0082 DFX0082 V 16" wheel	302 28
	154 04/06 → •	DF0083 DFV0083 DFM0083 DFX0083 V 15" wheel	285 25
	154 04/06 → •	DF0400 DFV0400 DFM0400 DFX0400 S 15" wheel	278 12
	154 04/06 → •	DF0401 DFV0401 V 16" wheel	292 20
2.0 T AWD	154 04/06 → •	DF0082 DFV0082 DFM0082 DFX0082 V 16" wheel	302 28
	154 04/06 → •	DF0083 DFV0083 DFM0083 DFX0083 V 15" wheel	285 25
	154 04/06 → •	DF0400 DFV0400 DFM0400 DFX0400 S 15" wheel	278 12
	154 04/06 → •	DF0401 DFV0401 V 16" wheel	292 20
2.0 T Flexpower	147 12/07 → •	DF0082 DFV0082 DFM0082 DFX0082 V 16" wheel	302 28
	147 12/07 → •	DF0083 DFV0083 DFM0083 DFX0083 V 15" wheel	285 25
	147 12/07 → •	DF0400 DFV0400 DFM0400 DFX0400 S 15" wheel	278 12
	147 12/07 → •	DF0401 DFV0401 V 16" wheel	292 20
2.8 T	188 04/06 → •	DFV0085 V	314 28
	188 04/06 → •	DF0401 DFV0401 V	292 20
	206 12/09 → 12/10 •	DFV0085 V	314 28
	206 12/09 → 12/10 •	DF0401 DFV0401 V	292 20
2.8 T AWD	206 10/08 → •	DFV0085 V	314 28
	206 10/08 → •	DF0401 DFV0401 V	292 20
BLS Wagon 12/07 →			
1.9 D	110 12/07 → •	DF0082 DFV0082 DFM0082 DFX0082 V 16" wheel	302 28
	110 12/07 → •	DF0083 DFV0083 DFM0083 DFX0083 V 15" wheel	285 25
	110 12/07 → •	DF0400 DFV0400 DFM0400 DFX0400 S 15" wheel	278 12

		kw				MAGNETI MARELLI						Ø	TH
						STD	UV Coated	Max	Xtra				

CADILLAC

BLS Wagon 12/07 →

1.9 D	110	12/07 →	●	DF0401	DFV0401			V	16" wheel	292	20
	132	12/07 →	●	DF0082	DFV0082	DFM0082	DFX0082	V	16" wheel	302	28
	132	12/07 →	●	DF0083	DFV0083	DFM0083	DFX0083	V	15" wheel	285	25
	132	12/07 →	●	DF0400	DFV0400	DFM0400	DFX0400	S	15" wheel	278	12
	132	12/07 →	●	DF0401	DFV0401			V	16" wheel	292	20
2.0 T	129	12/07 →	●	DF0082	DFV0082	DFM0082	DFX0082	V	16" wheel	302	28
	129	12/07 →	●	DF0083	DFV0083	DFM0083	DFX0083	V	15" wheel	285	25
	129	12/07 →	●	DF0400	DFV0400	DFM0400	DFX0400	S	15" wheel	278	12
	129	12/07 →	●	DF0401	DFV0401			V	16" wheel	292	20
	154	12/07 →	●	DF0082	DFV0082	DFM0082	DFX0082	V	16" wheel	302	28
	154	12/07 →	●	DF0083	DFV0083	DFM0083	DFX0083	V	15" wheel	285	25
	154	12/07 →	●	DF0400	DFV0400	DFM0400	DFX0400	S	15" wheel	278	12
	154	12/07 →	●	DF0401	DFV0401			V	16" wheel	292	20
2.0 T AWD	154	12/07 →	●	DF0082	DFV0082	DFM0082	DFX0082	V	16" wheel	302	28
	154	12/07 →	●	DF0083	DFV0083	DFM0083	DFX0083	V	15" wheel	285	25
	154	12/07 →	●	DF0400	DFV0400	DFM0400	DFX0400	S	15" wheel	278	12
	154	12/07 →	●	DF0401	DFV0401			V	16" wheel	292	20
2.0 T Flexpower	147	12/07 →	●	DF0082	DFV0082	DFM0082	DFX0082	V	16" wheel	302	28
	147	12/07 →	●	DF0083	DFV0083	DFM0083	DFX0083	V	15" wheel	285	25
	147	12/07 →	●	DF0400	DFV0400	DFM0400	DFX0400	S	15" wheel	278	12
	147	12/07 →	●	DF0401	DFV0401			V	16" wheel	292	20
2.8 T	188	12/07 →	●		DFV0085			V		314	28
	188	12/07 →	●	DF0401	DFV0401			V		292	20
	206	08/10 →	●		DFV0085			V		314	28
	206	08/10 →	●	DF0401	DFV0401			V		292	20
2.8 T AWD	206	10/08 →	●		DFV0085			V		314	28
	206	10/08 →	●	DF0401	DFV0401			V		292	20

CTS 01/08 →

6.2	415	01/09 →	●		DFV1449			PVT		365	28
-----	-----	---------	---	--	---------	--	--	-----	--	-----	----

CTS Coupé 01/08 →

6.2 V	415	01/08 →	●		DFV1449			PVT		365	28
-------	-----	---------	---	--	---------	--	--	-----	--	-----	----

CTS Sport Wagon 01/08 →

6.2	415	09/11 →	●		DFV1449			PVT		365	28
-----	-----	---------	---	--	---------	--	--	-----	--	-----	----

CHEVROLET

AVEO Hatchback (T200) 02/03 → 05/08

1.2	53	01/04 → 05/08	●	DF0523	DFV0523			V		236	20
1.5	62	01/05 → 05/08	●	DF0523	DFV0523			V		236	20

AVEO Hatchback (T250, T255) 01/07 →

1.2	53	10/08 →	●	DF0523	DFV0523			V		236	20
	55	04/08 →	●	DF0523	DFV0523			V		236	20
	56	01/07 →	●	DF0523	DFV0523			V		236	20
	62	04/08 →	●	DF0523	DFV0523			V		236	20
1.2 LPG	60	06/08 →	●	DF0523	DFV0523			V		236	20
	62	04/08 →	●	DF0523	DFV0523			V		236	20
1.4	74	04/08 →	●	DF0523	DFV0523			V		236	20

AVEO Hatchback (T300) 03/11 →

1.2	51	03/11 →	●	DF1080	DFV1080		DFX1080	V	15" wheel	276	26
	63	03/11 →	●	DF1080	DFV1080		DFX1080	V	15" wheel	276	26
1.2 LPG	63	11/12 →	●	DF1080	DFV1080		DFX1080	V	15" wheel	276	26
1.3 D	55	07/11 →	●	DF1080	DFV1080		DFX1080	V	15" wheel	276	26
	70	07/11 →	●	DF1080	DFV1080		DFX1080	V	15" wheel	276	26
1.4	74	03/11 →	●	DF1080	DFV1080		DFX1080	V	15" wheel	276	26

	kw						Ø	TH
				STD UV Coated Max Xtra				

CHEVROLET

AVEO Hatchback (T300) 03/11 →

1.4 Turbo	103	08/13 →	●	DF1080	DFV1080	DFX1080	V	276	26
1.6	85	03/11 →	●	DF1080	DFV1080	DFX1080	V 15" wheel	276	26

AVEO Saloon (T250, T255) 05/05 →

1.2	53	03/06 → 12/07	●	DF0523	DFV0523		V	236	20
	55	01/08 →	●	DF0523	DFV0523		V	236	20
	62	01/08 →	●	DF0523	DFV0523		V	236	20
1.2 LPG	60	12/08 →	●	DF0523	DFV0523		V	236	20
	62	01/09 →	●	DF0523	DFV0523		V	236	20
1.4	69	03/06 → 12/07	●	DF0523	DFV0523		V	236	20
	74	09/08 →	●	DF0523	DFV0523		V	236	20
1.5	62	05/05 →	●	DF0523	DFV0523		V	236	20
1.6	76	05/05 →	●	DF0523	DFV0523		V	236	20

AVEO Saloon (T300) 03/11 →

1.2	51	03/11 →	●	DF1080	DFV1080	DFX1080	V 15" wheel	276	26
	63	03/11 →	●	DF1080	DFV1080	DFX1080	V 15" wheel	276	26
1.2 LPG	63	11/12 →	●	DF1080	DFV1080	DFX1080	V 15" wheel	276	26
1.3 D	55	07/11 →	●	DF1080	DFV1080	DFX1080	V 15" wheel	276	26
	70	07/11 →	●	DF1080	DFV1080	DFX1080	V 15" wheel	276	26
1.4	74	07/11 →	●	DF1080	DFV1080	DFX1080	V 15" wheel	276	26
1.6	85	03/11 →	●	DF1080	DFV1080	DFX1080	V 15" wheel	276	26

CAMARO 02/09 → 12/15

6.2	298	09/09 → 12/15	●	DFV1449			PVT	365	28
	318	09/09 → 12/15	●	DFV1449			PVT	365	28
6.2 ZL1	432	09/12 → 12/15	●	DFV1449			PVT	365	28

CAMARO Convertible 01/11 →

6.2	298	01/11 →	●	DFV1449			PVT	365	28
	318	01/11 →	●	DFV1449			PVT	365	28

CAPTIVA (C100, C140) 06/06 →

2.0 D	93	10/06 →	●	DF0748	DFV0748		V	296	29
	93	10/06 →	●	DFV1454			V	303	20
	110	09/07 →	●	DF0748	DFV0748		V	296	29
	110	09/07 →	●	DFV1454			V	303	20
	120	01/11 →	●	DF0748	DFV0748		V	296	29
	120	01/11 →	●	DFV1454			V	303	20
2.0 D 4WD	93	10/06 →	●	DF0748	DFV0748		V	296	29
	93	10/06 →	●	DFV1454			V	303	20
	110	10/06 →	●	DF0748	DFV0748		V	296	29
	110	10/06 →	●	DFV1454			V	303	20
	120	01/11 →	●	DF0748	DFV0748		V	296	29
	120	01/11 →	●	DFV1454			V	303	20
2.2 D	120	03/11 →	●	DF0748	DFV0748		V	296	29
	120	03/11 →	●	DFV1454			V	303	20
2.2 D 4WD	120	03/11 →	●	DF0748	DFV0748		V	296	29
	120	03/11 →	●	DFV1454			V	303	20
	135	03/11 →	●	DF0748	DFV0748		V	296	29
	135	03/11 →	●	DFV1454			V	303	20
2.4	100	06/06 →	●	DF0748	DFV0748		V	296	29
	100	06/06 →	●	DFV1454			V	303	20
	123	03/11 →	●	DF0748	DFV0748		V	296	29
	123	03/11 →	●	DFV1454			V	303	20
2.4 4WD	100	06/06 →	●	DF0748	DFV0748		V	296	29
	100	06/06 →	●	DFV1454			V	303	20
	123	03/11 →	●	DF0748	DFV0748		V	296	29
	123	03/11 →	●	DFV1454			V	303	20

Per le applicazioni precedenti il 1998 e per i nuovi modelli consultate il nostro sito.

		kw				MAGNETI MARELLI						Ø	TH
						STD	UV Coated	Max	Xtra				

CHEVROLET

CAPTIVA (C100, C140) 06/06 →

2.4 LPG	100	01/07 →	●	DF0748	DFV0748			V			296	29
	100	01/07 →			DFV1454			V			303	20
2.4 LPG 4WD	100	01/07 →	●	DF0748	DFV0748			V			296	29
	100	01/07 →			DFV1454			V			303	20
3.0 4WD	190	01/10 →	●	DF0748	DFV0748			V			296	29
	190	01/10 →			DFV1454			V			303	20
3.2 4WD	169	06/06 →	●	DF0748	DFV0748			V			296	29
	169	06/06 →			DFV1454			V			303	20

CRUZE (J300) 05/09 →

1.4	74	07/13 →	●	DF1080	DFV1080		DFX1080	V	15" wheel		276	26	
	74	07/13 →	●		DFV1087		DFX1087	V	16" wheel		300	26	
	74	07/13 →		●		DFV1076		S	16" wheel		292	12	
	74	07/13 →		●	DF1104	DFV1104		S	15" wheel		268	12	
	103	09/10 →	●	DF1080	DFV1080		DFX1080	V	15" wheel		276	26	
	103	09/10 →	●			DFV1087		DFX1087	V	16" wheel		300	26
	103	09/10 →		●		DFV1076		S	16" wheel		292	12	
	103	09/10 →		●	DF1104	DFV1104		S	15" wheel		268	12	
1.6	80	05/09 →	●	DF1080	DFV1080		DFX1080	V	15" wheel		276	26	
	80	05/09 →	●			DFV1087		DFX1087	V	16" wheel		300	26
	80	05/09 →		●		DFV1076		S	16" wheel		292	12	
	80	05/09 →		●	DF1104	DFV1104		S	15" wheel		268	12	
	83	05/09 →	●	DF1080	DFV1080		DFX1080	V	15" wheel		276	26	
	83	05/09 →	●			DFV1087		DFX1087	V	16" wheel		300	26
	83	05/09 →		●		DFV1076		S	16" wheel		292	12	
	83	05/09 →		●	DF1104	DFV1104		S	15" wheel		268	12	
	86	12/12 →	●	DF1080	DFV1080		DFX1080	V	15" wheel		276	26	
	86	12/12 →	●			DFV1087		DFX1087	V	16" wheel		300	26
	86	12/12 →		●		DFV1076		S	16" wheel		292	12	
	86	12/12 →		●	DF1104	DFV1104		S	15" wheel		268	12	
	89	12/12 →	●	DF1080	DFV1080		DFX1080	V	15" wheel		276	26	
	89	12/12 →	●			DFV1087		DFX1087	V	16" wheel		300	26
	89	12/12 →		●		DFV1076		S	16" wheel		292	12	
	89	12/12 →		●	DF1104	DFV1104		S	15" wheel		268	12	
1.7 D	91	05/09 →	●	DF1080	DFV1080		DFX1080	V	15" wheel		276	26	
	91	05/09 →	●			DFV1087		DFX1087	V	16" wheel		300	26
	91	05/09 →		●		DFV1076		S	16" wheel		292	12	
	91	05/09 →		●	DF1104	DFV1104		S	15" wheel		268	12	
	96	01/12 →	●	DF1080	DFV1080		DFX1080	V	15" wheel		276	26	
	96	01/12 →	●			DFV1087		DFX1087	V	16" wheel		300	26
	96	01/12 →		●		DFV1076		S	16" wheel		292	12	
	96	01/12 →		●	DF1104	DFV1104		S	15" wheel		268	12	
1.7 TD	81	11/13 →	●	DF1080	DFV1080		DFX1080	V	15" wheel		276	26	
	81	11/13 →	●			DFV1087		DFX1087	V	16" wheel		300	26
	81	11/13 →		●		DFV1076		S	16" wheel		292	12	
	81	11/13 →		●	DF1104	DFV1104		S	15" wheel		268	12	
1.8	103	11/09 →	●	DF1080	DFV1080		DFX1080	V	15" wheel		276	26	
	103	11/09 →	●			DFV1087		DFX1087	V	16" wheel		300	26
	103	11/09 →		●		DFV1076		S	16" wheel		292	12	
	103	11/09 →		●	DF1104	DFV1104		S	15" wheel		268	12	
	104	05/09 →	●	DF1080	DFV1080		DFX1080	V	15" wheel		276	26	
	104	05/09 →	●			DFV1087		DFX1087	V	16" wheel		300	26
	104	05/09 →		●		DFV1076		S	16" wheel		292	12	
	104	05/09 →		●	DF1104	DFV1104		S	15" wheel		268	12	

	kw			MAGNETI MARELLI						Ø	TH
				STD	UV Coated	Max	Xtra				

CHEVROLET

CRUZE (J300) 05/09 →

1.8 LPG	104	06/11 →	•	DF1080	DFV1080	DFX1080	V	15" wheel	276	26
	104	06/11 →	•		DFV1087	DFX1087	V	16" wheel	300	26
	104	06/11 →	•		DFV1076		S	16" wheel	292	12
	104	06/11 →	•	DF1104	DFV1104		S	15" wheel	268	12
2.0 CDI	90	05/09 →	•	DF1080	DFV1080	DFX1080	V	15" wheel	276	26
	90	05/09 →	•		DFV1087	DFX1087	V	16" wheel	300	26
	90	05/09 →	•		DFV1076		S	16" wheel	292	12
	90	05/09 →	•	DF1104	DFV1104		S	15" wheel	268	12
	92	05/09 →	•	DF1080	DFV1080	DFX1080	V	15" wheel	276	26
	92	05/09 →	•		DFV1087	DFX1087	V	16" wheel	300	26
	92	05/09 →	•		DFV1076		S	16" wheel	292	12
	92	05/09 →	•	DF1104	DFV1104		S	15" wheel	268	12
	110	05/09 →	•	DF1080	DFV1080	DFX1080	V	15" wheel	276	26
	110	05/09 →	•		DFV1087	DFX1087	V	16" wheel	300	26
	110	05/09 →	•		DFV1076		S	16" wheel	292	12
	110	05/09 →	•	DF1104	DFV1104		S	15" wheel	268	12
	120	08/10 →	•	DF1080	DFV1080	DFX1080	V	15" wheel	276	26
	120	08/10 →	•		DFV1087	DFX1087	V	16" wheel	300	26
	120	08/10 →	•		DFV1076		S	16" wheel	292	12
	120	08/10 →	•	DF1104	DFV1104		S	15" wheel	268	12

CRUZE Hatchback (J305) 12/10 →

1.4	74	07/13 →	•	DF1080	DFV1080	DFX1080	V	15" wheel	276	26
	74	07/13 →	•		DFV1087	DFX1087	V	16" wheel	300	26
	74	07/13 →	•		DFV1076		S	16" wheel	292	12
	74	07/13 →	•	DF1104	DFV1104		S	15" wheel	268	12
	103	06/12 →	•	DF1080	DFV1080	DFX1080	V	15" wheel	276	26
	103	06/12 →	•		DFV1087	DFX1087	V	16" wheel	300	26
	103	06/12 →	•		DFV1076		S	16" wheel	292	12
	103	06/12 →	•	DF1104	DFV1104		S	15" wheel	268	12
1.6	80	01/12 →	•	DF1080	DFV1080	DFX1080	V	15" wheel	276	26
	80	01/12 →	•		DFV1087	DFX1087	V	16" wheel	300	26
	80	01/12 →	•		DFV1076		S	16" wheel	292	12
	80	01/12 →	•	DF1104	DFV1104		S	15" wheel	268	12
	86	12/12 →	•	DF1080	DFV1080	DFX1080	V	15" wheel	276	26
	86	12/12 →	•		DFV1087	DFX1087	V	16" wheel	300	26
	86	12/12 →	•		DFV1076		S	16" wheel	292	12
	86	12/12 →	•	DF1104	DFV1104		S	15" wheel	268	12
	89	12/12 →	•	DF1080	DFV1080	DFX1080	V	15" wheel	276	26
	89	12/12 →	•		DFV1087	DFX1087	V	16" wheel	300	26
	89	12/12 →	•		DFV1076		S	16" wheel	292	12
	89	12/12 →	•	DF1104	DFV1104		S	15" wheel	268	12
1.7 D	91	06/11 →	•	DF1080	DFV1080	DFX1080	V	15" wheel	276	26
	91	06/11 →	•		DFV1087	DFX1087	V	16" wheel	300	26
	91	06/11 →	•		DFV1076		S	16" wheel	292	12
	91	06/11 →	•	DF1104	DFV1104		S	15" wheel	268	12
	96	01/12 →	•	DF1080	DFV1080	DFX1080	V	15" wheel	276	26
	96	01/12 →	•		DFV1087	DFX1087	V	16" wheel	300	26
	96	01/12 →	•		DFV1076		S	16" wheel	292	12
	96	01/12 →	•	DF1104	DFV1104		S	15" wheel	268	12
1.7 TD	81	08/13 →	•	DF1080	DFV1080	DFX1080	V	15" wheel	276	26
	81	08/13 →	•		DFV1087	DFX1087	V	16" wheel	300	26
	81	08/13 →	•		DFV1076		S	16" wheel	292	12
	81	08/13 →	•	DF1104	DFV1104		S	15" wheel	268	12

		kw				MAGNETI MARELLI						Ø	TH
						STD	UV Coated	Max	Xtra				

CHEVROLET

CRUZE Hatchback (J305) 12/10 →

1.8	103	10/11 →	●	DF1080	DFV1080	DFX1080	V	15" wheel	276	26	
	103	10/11 →	●		DFV1087	DFX1087	V	16" wheel	300	26	
	103	10/11 →		●	DFV1076		S	16" wheel	292	12	
	103	10/11 →		●	DF1104	DFV1104		S	15" wheel	268	12
	104	06/11 →	●	DF1080	DFV1080	DFX1080	V	15" wheel	276	26	
	104	06/11 →	●		DFV1087	DFX1087	V	16" wheel	300	26	
	104	06/11 →		●	DFV1076		S	16" wheel	292	12	
	104	06/11 →		●	DF1104	DFV1104		S	15" wheel	268	12
1.8 LPG	104	06/11 →	●	DF1080	DFV1080	DFX1080	V	15" wheel	276	26	
	104	06/11 →	●		DFV1087	DFX1087	V	16" wheel	300	26	
	104	06/11 →		●	DFV1076		S	16" wheel	292	12	
	104	06/11 →		●	DF1104	DFV1104		S	15" wheel	268	12
2.0 CDI	120	06/11 →	●	DF1080	DFV1080	DFX1080	V	15" wheel	276	26	
	120	06/11 →	●		DFV1087	DFX1087	V	16" wheel	300	26	
	120	06/11 →		●	DFV1076		S	16" wheel	292	12	
	120	06/11 →		●	DF1104	DFV1104		S	15" wheel	268	12

CRUZE Station Wagon (J308) 08/12 →

1.4	74	07/13 →	●	DF1080	DFV1080	DFX1080	V	15" wheel	276	26	
	74	07/13 →	●		DFV1087	DFX1087	V	16" wheel	300	26	
	74	07/13 →		●	DFV1076		S	16" wheel	292	12	
	74	07/13 →		●	DF1104	DFV1104		S	15" wheel	268	12
	103	08/12 →	●	DF1080	DFV1080	DFX1080	V	15" wheel	276	26	
	103	08/12 →	●		DFV1087	DFX1087	V	16" wheel	300	26	
	103	08/12 →		●	DFV1076		S	16" wheel	292	12	
	103	08/12 →		●	DF1104	DFV1104		S	15" wheel	268	12
1.6	86	12/12 →	●	DF1080	DFV1080	DFX1080	V	15" wheel	276	26	
	86	12/12 →	●		DFV1087	DFX1087	V	16" wheel	300	26	
	86	12/12 →		●	DFV1076		S	16" wheel	292	12	
	86	12/12 →		●	DF1104	DFV1104		S	15" wheel	268	12
	89	12/12 →	●	DF1080	DFV1080	DFX1080	V	15" wheel	276	26	
	89	12/12 →	●		DFV1087	DFX1087	V	16" wheel	300	26	
	89	12/12 →		●	DFV1076		S	16" wheel	292	12	
	89	12/12 →		●	DF1104	DFV1104		S	15" wheel	268	12
	91	08/12 →	●	DF1080	DFV1080	DFX1080	V	15" wheel	276	26	
	91	08/12 →	●		DFV1087	DFX1087	V	16" wheel	300	26	
1.7 TD	81	11/13 →	●	DF1080	DFV1080	DFX1080	V	15" wheel	276	26	
	81	11/13 →	●		DFV1087	DFX1087	V	16" wheel	300	26	
	81	11/13 →		●	DFV1076		S	16" wheel	292	12	
	81	11/13 →		●	DF1104	DFV1104		S	15" wheel	268	12
	96	08/12 →	●	DF1080	DFV1080	DFX1080	V	15" wheel	276	26	
	96	08/12 →	●		DFV1087	DFX1087	V	16" wheel	300	26	
	96	08/12 →		●	DFV1076		S	16" wheel	292	12	
	96	08/12 →		●	DF1104	DFV1104		S	15" wheel	268	12
1.8	104	08/12 →	●	DF1080	DFV1080	DFX1080	V	15" wheel	276	26	
	104	08/12 →	●		DFV1087	DFX1087	V	16" wheel	300	26	
	104	08/12 →		●	DFV1076		S	16" wheel	292	12	
	104	08/12 →		●	DF1104	DFV1104		S	15" wheel	268	12
2.0 TD	120	08/12 →	●	DF1080	DFV1080	DFX1080	V	15" wheel	276	26	
	120	08/12 →	●		DFV1087	DFX1087	V	16" wheel	300	26	
	120	08/12 →		●	DFV1076		S	16" wheel	292	12	
	120	08/12 →		●	DF1104	DFV1104		S	15" wheel	268	12

	kw			STD UV Coated Max Xtra				

CHEVROLET

EPICA (KL1_) 01/05 →

2.0	94	01/05 → 12/06	•		DFV0570			V	15" wheel	256	24
	94	01/05 → 12/06	•		DFV1466			V	16" wheel	278	24
	96	08/06 →	•		DFV0570			V	15" wheel	256	24
	96	08/06 →	•		DFV1466			V	16" wheel	278	24
	98	01/05 → 12/06	•		DFV0570			V	15" wheel	256	24
	98	01/05 → 12/06	•		DFV1466			V	16" wheel	278	24
	105	06/06 →	•		DFV0570			V	15" wheel	256	24
	105	06/06 →	•		DFV1466			V	16" wheel	278	24
2.0 D	110	01/07 →	•		DFV0570			V	15" wheel	256	24
	110	01/07 →	•		DFV1466			V	16" wheel	278	24
2.5	115	06/06 →	•		DFV0570			V	15" wheel	256	24
	115	06/06 →	•		DFV1466			V	16" wheel	278	24

EVANDA 03/05 →

2.0	96	03/05 →	•		DFV0570			V		256	24
-----	----	---------	---	--	---------	--	--	---	--	-----	----

KALOS 03/05 →

1.2	53	03/05 →	•		DFV0373	DFM0373	DFX0373	V	Ø 60 mm cent. hole	236	20
	53	03/05 →	•	DF0523	DFV0523			V	Ø 59 mm cent. hole	236	20
1.4	61	03/05 →	•		DFV0373	DFM0373	DFX0373	V	Ø 60 mm cent. hole	236	20
	61	03/05 →	•	DF0523	DFV0523			V	Ø 59 mm cent. hole	236	20
1.4 16V	69	03/05 →	•		DFV0373	DFM0373	DFX0373	V	Ø 60 mm cent. hole	236	20
	69	03/05 →	•	DF0523	DFV0523			V	Ø 59 mm cent. hole	236	20
1.6	77	06/06 → 05/08	•		DFV0373	DFM0373	DFX0373	V	Ø 60 mm cent. hole	236	20
	77	06/06 → 05/08	•	DF0523	DFV0523			V	Ø 59 mm cent. hole	236	20

KALOS Saloon 03/05 →

1.2	53	03/05 →	•		DFV0373	DFM0373	DFX0373	V	Ø 60 mm cent. hole	236	20
	53	03/05 →	•	DF0523	DFV0523			V	Ø 59 mm cent. hole	236	20
1.4	61	03/05 →	•		DFV0373	DFM0373	DFX0373	V	Ø 60 mm cent. hole	236	20
	61	03/05 →	•	DF0523	DFV0523			V	Ø 59 mm cent. hole	236	20
1.4 16V	69	03/05 →	•		DFV0373	DFM0373	DFX0373	V	Ø 60 mm cent. hole	236	20
	69	03/05 →	•	DF0523	DFV0523			V	Ø 59 mm cent. hole	236	20

LACETTI (J200) 03/03 →

1.4 16V	70	03/05 →	•		DFV0570			V		256	24
	70	03/05 →		•	DFV1360			S		258	10.5
1.6	80	03/05 →	•		DFV0570			V		256	24
	80	03/05 →		•	DFV1360			S		258	10.5
1.8	67	03/05 → 12/09	•		DFV0570			V		256	24
	67	03/05 → 12/09		•	DFV1360			S		258	10.5
	89	08/05 →	•		DFV0570			V		256	24
	89	08/05 →		•	DFV1360			S		258	10.5
	90	03/05 →	•		DFV0570			V		256	24
	90	03/05 →		•	DFV1360			S		258	10.5
2.0 D	89	01/07 →	•		DFV0570			V		256	24
	89	01/07 →		•	DFV1360			S		258	10.5

LACETTI Estate (J200) 03/05 →

1.4	70	03/05 →	•		DFV0570			V		256	24
	70	03/05 →		•	DFV1360			S		258	10.5
1.6	80	03/05 →	•		DFV0570			V		256	24
	80	03/05 →		•	DFV1360			S		258	10.5
1.8	89	08/05 →	•		DFV0570			V		256	24
	89	08/05 →		•	DFV1360			S		258	10.5
2.0 D	89	01/07 →	•		DFV0570			V		256	24
	89	01/07 →		•	DFV1360			S		258	10.5



kw



Ø

TH

STD UV Coated Max Xtra

CHEVROLET

LANOS Saloon 11/05 →

1.4	55	11/05 →	●		DFV0373	DFM0373	DFX0373	V		236	20
1.5	63	11/05 →	●		DFV0373	DFM0373	DFX0373	V		236	20

MALIBU (V300) 01/12 →

2.0 D	118	04/12 →	●		DF0807	DFV0807		V	16" wheel	296	30
	118	04/12 →	●			DFV0808		V	17" wheel	321	30
	118	04/12 →		●		DFV0920		S	16" wheel	292	12
	118	04/12 →		●		DFV0809		V	17" wheel	315	23
2.4	123	01/12 →	●		DF0807	DFV0807		V	16" wheel	296	30
	123	01/12 →	●			DFV0808		V	17" wheel	321	30
	123	01/12 →		●		DFV0920		S	16" wheel	292	12
	123	01/12 →		●		DFV0809		V	17" wheel	315	23
	125	01/12 →	●		DF0807	DFV0807		V	16" wheel	296	30
	125	01/12 →	●			DFV0808		V	17" wheel	321	30
	125	01/12 →		●		DFV0920		S	16" wheel	292	12
	125	01/12 →		●		DFV0809		V	17" wheel	315	23

MATIZ (M200, M250) 03/05 →

0.8	38	03/05 →	●		DF0202			S		236	12.5
0.8 LPG	38	03/05 →	●		DF0202			S		236	12.5
1.0	47	03/05 →	●		DF0202			S		236	12.5
	49	03/05 →	●		DF0202			S		236	12.5
1.0 LPG	49	03/05 →	●		DF0202			S		236	12.5

NUBIRA Estate 01/05 →

1.5	78	01/05 →	●		DFV0570			V		256	24
	78	01/05 →		●	DFV1360			S		258	10.5
1.6	80	03/05 →	●		DFV0570			V		256	24
	80	03/05 →		●	DFV1360			S		258	10.5
1.8	89	08/05 →	●		DFV0570			V		256	24
	89	08/05 →		●	DFV1360			S		258	10.5
	90	03/05 →	●		DFV0570			V		256	24
	90	03/05 →		●	DFV1360			S		258	10.5
2.0	88	01/05 →	●		DFV0570			V		256	24
	88	01/05 →		●	DFV1360			S		258	10.5
2.0 D	89	01/07 →	●		DFV0570			V		256	24
	89	01/07 →		●	DFV1360			S		258	10.5

NUBIRA Saloon 01/05 →

1.4	69	01/05 →	●		DFV0570			V		256	24
	69	01/05 →		●	DFV1360			S		258	10.5
	70	01/06 →	●		DFV0570			V		256	24
	70	01/06 →		●	DFV1360			S		258	10.5
1.5	78	01/05 →	●		DFV0570			V		256	24
	78	01/05 →		●	DFV1360			S		258	10.5
1.6	80	03/05 →	●		DFV0570			V		256	24
	80	03/05 →		●	DFV1360			S		258	10.5
1.8	89	01/06 →	●		DFV0570			V		256	24
	89	01/06 →		●	DFV1360			S		258	10.5
	90	03/05 →	●		DFV0570			V		256	24
	90	03/05 →		●	DFV1360			S		258	10.5
2.0	88	01/05 →	●		DFV0570			V		256	24
	88	01/05 →		●	DFV1360			S		258	10.5
2.0 D	89	01/05 →	●		DFV0570			V		256	24
	89	01/05 →		●	DFV1360			S		258	10.5

	kw						Ø	TH
				STD UV Coated Max Xtra				

CHEVROLET

ORLANDO (J309) 12/10 →									
1.4	103	06/12 →	●		DFV1087	DFX1087	V	300	26
	103	06/12 →		●	DFV1076		S	292	12
1.8	104	02/11 →	●		DFV1087	DFX1087	V	300	26
	104	02/11 →		●	DFV1076		S	292	12
1.8 LPG	104	06/11 →	●		DFV1087	DFX1087	V	300	26
	104	06/11 →		●	DFV1076		S	292	12
2.0 D	96	02/11 →	●		DFV1087	DFX1087	V	300	26
	96	02/11 →		●	DFV1076		S	292	12
	120	02/11 →	●		DFV1087	DFX1087	V	300	26
	120	02/11 →		●	DFV1076		S	292	12
2.0 LPG	103	02/12 →	●		DFV1087	DFX1087	V	300	26
	103	02/12 →		●	DFV1076		S	292	12

REZZO 03/05 →									
1.6	77	03/05 →	●		DFV0570		V	256	24
	79	08/05 →	●		DFV0570		V	256	24
2.0	89	03/05 →	●		DFV0570		V	256	24
	90	08/05 →	●		DFV0570		V	256	24

SPARK 05/05 →									
0.8	37	05/05 →	●		DF0202		S	236	12.5
1.0 SX	44	06/09 →	●		DF0202		S	236	12.5
	46	05/05 →	●		DF0202		S	236	12.5
	49	05/05 →	●		DF0202		S	236	12.5

SPARK (M300) 12/09 →									
1.0	48	07/10 →	●		DF0523	DFV0523	V	236	20
	50	03/10 →	●		DF0523	DFV0523	V	236	20
1.0 LPG	48	07/10 →	●		DF0523	DFV0523	V	236	20
	50	03/10 →	●		DF0523	DFV0523	V	236	20
1.2	60	03/10 →	●		DF0523	DFV0523	V	236	20
	64	01/12 →	●		DF0523	DFV0523	V	236	20
1.2 LPG	60	03/10 →	●		DF0523	DFV0523	V	236	20

TRAX 12/12 →									
1.4	103	12/12 →	●		DF1276	DFV1276	V	300	26
	103	12/12 →		●	DF1104	DFV1104	S	268	12
1.4 AWD	103	12/12 →	●		DF1276	DFV1276	V	300	26
	103	12/12 →		●	DF1104	DFV1104	S	268	12
1.4 LPG	103	04/13 →	●		DF1276	DFV1276	V	300	26
	103	04/13 →		●	DF1104	DFV1104	S	268	12
1.6	85	12/12 →	●		DF1276	DFV1276	V	300	26
	85	12/12 →		●	DF1104	DFV1104	S	268	12
1.7 TD	96	12/12 →	●		DF1276	DFV1276	V	300	26
	96	12/12 →		●	DF1104	DFV1104	S	268	12
1.7 TD AWD	96	12/12 →	●		DF1276	DFV1276	V	300	26
	96	12/12 →		●	DF1104	DFV1104	S	268	12
1.8	103	03/13 →	●		DF1276	DFV1276	V	300	26
	103	03/13 →		●	DF1104	DFV1104	S	268	12

VOLT 04/11 →									
EV 150	111	11/11 →	●		DFV1087	DFX1087	V	300	26
	111	11/11 →		●	DFV1076		S	292	12

ZAFIRA (F75) 02/99 → 07/12											
2.0	85	04/01 → 07/04	●		DF0388	DFV0388	DFM0388	DFX0388	V	280	25
	85	04/01 → 07/04		●	DFV0390	DFM0390	DFX0390	S	264	10	
	89	08/04 → 12/06	●		DF0388	DFV0388	DFM0388	DFX0388	V	280	25
	89	08/04 → 12/06		●	DFV0390	DFM0390	DFX0390	S	264	10	

		kw				MAGNETI MARELLI						Ø	TH
						STD	UV Coated	Max	Xtra				

CHEVROLET

ZAFIRA (F75) 02/99 → 07/12

2.0	100	04/01 → 07/12	●		DF0388	DFV0388	DFM0388	DFX0388	V		280	25
	100	04/01 → 07/12		●		DFV0390	DFM0390	DFX0390	S		264	10

CHRYSLER

300 C (LX) 09/04 →

2.7	130	01/07 → 11/12	●			DFV1446			V	-sport pack	320	28
	130	01/07 → 11/12	●			DFV1447			V	+sport pack	345	28
	130	01/07 → 11/12		●		DFV1355			S	-sport pack	320	10
	130	01/07 → 11/12		●		DFV1448			V	+sport pack	320	22
	142	09/04 → 11/12	●			DFV1446			V	-sport pack	320	28
	142	09/04 → 11/12	●			DFV1447			V	+sport pack	345	28
	142	09/04 → 11/12		●		DFV1355			S	-sport pack	320	10
	142	09/04 → 11/12		●		DFV1448			V	+sport pack	320	22
3.0 CRD	160	09/05 → 11/12	●			DFV1446			V	-sport pack	320	28
	160	09/05 → 11/12	●			DFV1447			V	+sport pack	345	28
	160	09/05 → 11/12		●		DFV1355			S	-sport pack	320	10
	160	09/05 → 11/12		●		DFV1448			V	+sport pack	320	22
3.0 V6 CRD	155	11/10 → 11/12	●			DFV1446			V	-sport pack	320	28
	155	11/10 → 11/12	●			DFV1447			V	+sport pack	345	28
	155	11/10 → 11/12		●		DFV1355			S	-sport pack	320	10
	155	11/10 → 11/12		●		DFV1448			V	+sport pack	320	22
3.5	183	09/04 → 11/12	●			DFV1446			V	-sport pack	320	28
	183	09/04 → 11/12	●			DFV1447			V	+sport pack	345	28
	183	09/04 → 11/12		●		DFV1355			S	-sport pack	320	10
	183	09/04 → 11/12		●		DFV1448			V	+sport pack	320	22
5.7	250	09/04 → 12/08	●			DFV1446			V	-sport pack	320	28
	250	09/04 → 12/08	●			DFV1447			V	+sport pack	345	28
	250	09/04 → 12/08		●		DFV1355			S	-sport pack	320	10
	250	09/04 → 12/08		●		DFV1448			V	+sport pack	320	22
6.1 SRT8	317	06/05 → 11/12	●			DFV1446			V	-sport pack	320	28
	317	06/05 → 11/12	●			DFV1447			V	+sport pack	345	28
	317	06/05 → 11/12		●		DFV1355			S	-sport pack	320	10
	317	06/05 → 11/12		●		DFV1448			V	+sport pack	320	22

300 C Touring (LX) 09/04 → 12/10

2.7	130	01/07 → 12/10	●			DFV1446			V	-sport pack	320	28
	130	01/07 → 12/10	●			DFV1447			V	+sport pack	345	28
	130	01/07 → 12/10		●		DFV1355			S	-sport pack	320	10
	130	01/07 → 12/10		●		DFV1448			V	+sport pack	320	22
	142	09/04 → 12/10	●			DFV1446			V	-sport pack	320	28
	142	09/04 → 12/10	●			DFV1447			V	+sport pack	345	28
	142	09/04 → 12/10		●		DFV1355			S	-sport pack	320	10
	142	09/04 → 12/10		●		DFV1448			V	+sport pack	320	22
3.0 CRD	160	09/05 → 12/10	●			DFV1446			V	-sport pack	320	28
	160	09/05 → 12/10	●			DFV1447			V	+sport pack	345	28
	160	09/05 → 12/10		●		DFV1355			S	-sport pack	320	10
	160	09/05 → 12/10		●		DFV1448			V	+sport pack	320	22
3.5	183	09/04 → 12/10	●			DFV1446			V	-sport pack	320	28
	183	09/04 → 12/10	●			DFV1447			V	+sport pack	345	28
	183	09/04 → 12/10		●		DFV1355			S	-sport pack	320	10
	183	09/04 → 12/10		●		DFV1448			V	+sport pack	320	22
3.5 AWD	183	09/04 → 12/10	●			DFV1446			V	-sport pack	320	28
	183	09/04 → 12/10	●			DFV1447			V	+sport pack	345	28
	183	09/04 → 12/10		●		DFV1355			S	-sport pack	320	10

		kw				MAGNETI MARELLI			Ø	TH
						STD UV Coated Max Xtra				

CHRYSLER

300 C Touring (LX) 09/04 → 12/10

3.5 AWD	183	09/04 → 12/10	●		DFV1448			V	+sport pack	320	22
5.7	250	09/04 → 12/10	●		DFV1446			V	-sport pack	320	28
	250	09/04 → 12/10	●		DFV1447			V	+sport pack	345	28
	250	09/04 → 12/10	●		DFV1355			S	-sport pack	320	10
	250	09/04 → 12/10	●		DFV1448			V	+sport pack	320	22
5.7 AWD	250	04/05 → 12/10	●		DFV1446			V	-sport pack	320	28
	250	04/05 → 12/10	●		DFV1447			V	+sport pack	345	28
	250	04/05 → 12/10	●		DFV1355			S	-sport pack	320	10
	250	04/05 → 12/10	●		DFV1448			V	+sport pack	320	22
6.1 SRT8	317	06/05 → 12/10	●		DFV1446			V	-sport pack	320	28
	317	06/05 → 12/10	●		DFV1447			V	+sport pack	345	28
	317	06/05 → 12/10	●		DFV1355			S	-sport pack	320	10
	317	06/05 → 12/10	●		DFV1448			V	+sport pack	320	22

300C 09/10 →

3.0 CRD	176	09/11 →	●		DFV1446			V	BR3	320	28
	176	09/11 →	●		DFV1447			V	BR5; BR6	345	28
	176	09/11 →	●		DFV1355			S	BR3	320	10
	176	09/11 →	●		DFV1448			V	BR5; BR6	320	22
3.6	210	09/11 →	●		DFV1446			V	BR3	320	28
	210	09/11 →	●		DFV1447			V	BR5; BR6	345	28
	210	09/11 →	●		DFV1355			S	BR3	320	10
	210	09/11 →	●		DFV1448			V	BR5; BR6	320	22
	215	07/11 →	●		DFV1446			V	BR3	320	28
	215	07/11 →	●		DFV1447			V	BR5; BR6	345	28
	215	07/11 →	●		DFV1355			S	BR3	320	10
	215	07/11 →	●		DFV1448			V	BR5; BR6	320	22
6.4	347	09/11 →	●		DFV1446			V	BR3	320	28
	347	09/11 →	●		DFV1447			V	BR5; BR6	345	28
	347	09/11 →	●		DFV1355			S	BR3	320	10
	347	09/11 →	●		DFV1448			V	BR5; BR6	320	22

CROSSFIRE 07/03 → 12/08

3.2	160	07/03 → 12/08	●		DFV0064		DFX0064	PVT		300	28
	160	07/03 → 12/08	●		DFV0321	DFM0321	DFX0321	S		278	9
SRT-6	246	09/04 → 12/07	●		DFV1457			V		300	22

CROSSFIRE Roadster 05/04 → 12/08

3.2	160	05/04 → 12/08	●		DFV0064		DFX0064	PVT		300	28
	160	05/04 → 12/08	●		DFV0321	DFM0321	DFX0321	S		278	9
SRT-6	246	09/04 → 12/06	●		DFV1457			V		300	22

GRAND VOYAGER V (RT) 10/07 →

2.8 CRD	120	10/07 →	●		DFV1232			V	-ABS	302	28
	120	10/07 →	●		DFV1196			V	+ABS	302	28
	120	10/07 →	●		DFV1150			S	disc Ø 305 mm	305	12
	120	10/07 →	●		DFV1404			S	disc Ø 328 mm	328	12
	132	09/12 →	●		DFV1232			V	BRE	302	28
	132	09/12 →	●		DFV1599			PVT	BRG; BR3	330	28
	132	09/12 →	●		DFV1150			S	disc Ø 305 mm	305	12
	132	09/12 →	●		DFV1404			S	disc Ø 328 mm	328	12
3.3	125	01/08 →	●		DFV1232			V	-ABS	302	28
	125	01/08 →	●		DFV1196			V	+ABS	302	28
	125	01/08 →	●		DFV1150			S	disc Ø 305 mm	305	12
3.6	208	02/11 →	●		DFV1232			V	BRE	302	28
	208	02/11 →	●		DFV1599			PVT	BR3	330	28
	208	02/11 →	●		DFV1150			S	disc Ø 305 mm	305	12
	208	02/11 →	●		DFV1404			S	disc Ø 328 mm	328	12

Per le applicazioni precedenti il 1998 e per i nuovi modelli consultate il nostro sito.



kw



Ø

TH

STD UV Coated Max Xtra

CHRYSLER

GRAND VOYAGER V (RT) 10/07 →

3.6	211	02/11 →	●		DFV1232		V	BRE	302	28
	211	02/11 →	●		DFV1599		PVT	BR3	330	28
	211	02/11 →		●	DFV1150		S	disc Ø 305 mm	305	12
	211	02/11 →		●	DFV1404		S	disc Ø 328 mm	328	12
3.8	142	10/07 →	●		DFV1232		V	-ABS	302	28
	142	10/07 →	●		DFV1196		V	+ABS	302	28
	142	10/07 →		●	DFV1150		S	disc Ø 305 mm	305	12
	142	10/07 →		●	DFV1404		S	disc Ø 328 mm	328	12

PT CRUISER (PT_) 06/00 → 12/10

1.6	85	11/01 → 12/10	●		DF1432		V		280	23
2.0	100	10/04 → 12/10	●		DF1432		V		280	23
	104	06/00 → 12/10	●		DF1432		V		280	23
2.2 CRD	89	03/02 → 12/10	●		DF1432		V		280	23
	110	08/05 → 12/10	●		DF1432		V		280	23
2.4	105	08/05 → 12/10	●		DF1432		V		280	23
	110	06/00 → 12/10	●		DF1432		V		280	23

PT CRUISER Convertible 06/00 → 12/10

2.4	105	03/04 → 03/08	●		DF1432		V		280	23
-----	-----	---------------	---	--	--------	--	---	--	-----	----

SEBRING (JS) 09/06 → 12/10

2.0 CRD	103	07/07 → 12/10	●		DF1098	DFV1098		PVT		294	26
	103	07/07 → 12/10		●		DFV0801		S	+ABS	262	10
2.0 VWT	115	07/07 → 12/10	●		DF1098	DFV1098		PVT		294	26
	115	07/07 → 12/10		●		DFV0801		S	+ABS	262	10
2.4 VWT	125	07/07 → 12/10	●		DF1098	DFV1098		PVT		294	26
	125	07/07 → 12/10		●		DFV0801		S	+ABS	262	10
2.7	138	07/07 → 12/10	●		DF1098	DFV1098		PVT		294	26
	138	07/07 → 12/10		●		DFV0801		S	+ABS	262	10
2.7 VWT	137	07/07 → 09/10	●		DF1098	DFV1098		PVT		294	26
	137	07/07 → 09/10		●		DFV0801		S	+ABS	262	10
	141	09/06 → 12/10	●		DF1098	DFV1098		PVT		294	26
	141	09/06 → 12/10		●		DFV0801		S	+ABS	262	10

SEBRING Convertible (JS) 05/07 → 12/10

2.0 CRD	103	07/07 → 12/10	●		DF1098	DFV1098		PVT		294	26
	103	07/07 → 12/10		●		DFV1383		S	+ABS	302	10
2.4 VWT	125	07/07 → 12/10	●		DF1098	DFV1098		PVT		294	26
	125	07/07 → 12/10		●		DFV1383		S	+ABS	302	10
2.7	137	07/07 → 12/10	●		DF1098	DFV1098		PVT		294	26
	137	07/07 → 12/10		●		DFV1383		S	+ABS	302	10
2.7 VWT	141	07/07 → 12/10	●		DF1098	DFV1098		PVT		294	26
	141	07/07 → 12/10		●		DFV1383		S	+ABS	302	10

VOYAGER / GRAND VOYAGER III (GS) 01/95 → 03/01

2.0 i	98	01/95 → 03/01	●		DF0200		V		282	24
2.4 AWD	111	02/97 → 03/01	●		DF0200		V		282	24
2.4 i	111	01/95 → 03/01	●		DF0200		V		282	24
2.5 TD	85	01/95 → 03/01	●		DF0200		V		282	24
2.5 TDIC AWD	85	10/95 → 03/01	●		DF0200		V		282	24
3.0	112	01/95 → 03/01	●		DF0200		V		282	24
3.3 i	116	01/95 → 03/01	●		DF0200		V		282	24
3.8 i AWD	122	01/95 → 03/01	●		DF0200		V		282	24
	131	01/95 → 03/01	●		DF0200		V		282	24

VOYAGER IV (RG, RS) 09/99 → 12/08

2.4	108	02/00 → 12/08	●		DF0052	DFV0052		V	15" wheel	281	28
	108	02/00 → 12/08	●		DFV0874		V	16" wheel	302	28	
	108	02/00 → 12/08		●	DFV0903		S		290	12.5	

For applications older than 1998 and new models, please visit our website.

	kw			MAGNETI MARELLI			Ø	TH
				STD UV Coated Max Xtra				

CHRYSLER

VOYAGER IV (RG, RS) 09/99 → 12/08

2.5 CRD	88	08/05 → 12/08	●	DF0052	DFV0052		V	15" wheel	281	28
	88	08/05 → 12/08	●		DFV0874		V	16" wheel	302	28
	88	08/05 → 12/08		●	DFV0903		S		290	12.5
	105	02/00 → 12/08	●	DF0052	DFV0052		V	15" wheel	281	28
	105	02/00 → 12/08	●		DFV0874		V	16" wheel	302	28
	105	02/00 → 12/08		●	DFV0903		S		290	12.5
2.8 CRD	110	06/04 → 12/08	●	DF0052	DFV0052		V	15" wheel	281	28
	110	06/04 → 12/08	●		DFV0874		V	16" wheel	302	28
	110	06/04 → 12/08		●	DFV0903		S		290	12.5
3.3	128	02/00 → 12/08	●	DF0052	DFV0052		V	15" wheel	281	28
	128	02/00 → 12/08	●		DFV0874		V	16" wheel	302	28
	128	02/00 → 12/08		●	DFV0903		S		290	12.5
3.3 AWD	128	02/00 → 12/08	●	DF0052	DFV0052		V	15" wheel	281	28
	128	02/00 → 12/08	●		DFV0874		V	16" wheel	302	28
	128	02/00 → 12/08		●	DFV0903		S		290	12.5
3.3 Flex-Fuel	128	02/00 → 12/08	●	DF0052	DFV0052		V	15" wheel	281	28
	128	02/00 → 12/08	●		DFV0874		V	16" wheel	302	28
	128	02/00 → 12/08		●	DFV0903		S		290	12.5
3.8	160	02/00 → 12/08	●	DF0052	DFV0052		V	15" wheel	281	28
	160	02/00 → 12/08	●		DFV0874		V	16" wheel	302	28
	160	02/00 → 12/08		●	DFV0903		S		290	12.5
3.8 AWD	160	02/00 → 12/08	●	DF0052	DFV0052		V	15" wheel	281	28
	160	02/00 → 12/08	●		DFV0874		V	16" wheel	302	28
	160	02/00 → 12/08		●	DFV0903		S		290	12.5

YPSILON 05/11 →

0.9 Twinair	63	05/11 →	●		DFV0294		PVT		257	22
1.2	51	05/11 →	●	DF0218	DFV0218	DFM0218	S		257	12
1.3 Multijet	70	05/11 →	●		DFV0294		PVT		257	22

CITROËN

AX (ZA-_) 07/86 → 12/98

10	33	07/86 → 12/98	●	DF0177			S		238	8
	37	02/87 → 12/98	●	DF0177			S		238	8

BERLINGO (B9) 04/08 →

1.2 PureTech 110	81	02/16 →	●	DF0738	DFM0738	DFX0738	V		283	26
	81	02/16 →		●	DF1057		S		268	12
1.6	66	04/08 →	●	DF0738	DFM0738	DFX0738	V		283	26
	66	04/08 →		●	DF1057		S		268	12
	80	04/08 →	●	DF0738	DFM0738	DFX0738	V		283	26
	80	04/08 →		●	DF1057		S		268	12
1.6 BlueHDi 100	73	12/14 →	●	DF0738	DFM0738	DFX0738	V		283	26
	73	12/14 →		●	DF1057		S		268	12
1.6 BlueHDi 120	88	12/14 →	●	DF0738	DFM0738	DFX0738	V		283	26
	88	12/14 →		●	DF1057		S		268	12
1.6 HDi 75 / BlueHDi 75	55	04/08 →	●	DF0738	DFM0738	DFX0738	V		283	26
	55	04/08 →		●	DF1057		S		268	12
1.6 HDi 75 16V	55	04/08 →	●	DF0738	DFM0738	DFX0738	V		283	26
	55	04/08 →		●	DF1057		S		268	12
1.6 HDi 90	66	04/08 →	●	DF0738	DFM0738	DFX0738	V		283	26
	66	04/08 →		●	DF1057		S		268	12
	68	07/10 →	●	DF0738	DFM0738	DFX0738	V		283	26
	68	07/10 →		●	DF1057		S		268	12



kw



MAGNETI MARELLI

SV
PV Tech



Ø

TH

STD UV Coated Max Xtra

CITROËN

BERLINGO (B9) 04/08 →

Model	kw	Year	•	DF0738	DFM0738	DFX0738	V	Ø	TH
1.6 HDi 90 4x4	66	02/12 →	•	DF0738	DFM0738	DFX0738	V	283	26
	66	02/12 →	•	DF1057			S	268	12
1.6 HDi 110	80	04/08 →	•	DF0738	DFM0738	DFX0738	V	283	26
	80	04/08 →	•	DF1057			S	268	12
	82	07/10 →	•	DF0738	DFM0738	DFX0738	V	283	26
	82	07/10 →	•	DF1057			S	268	12
1.6 HDi 115	84	07/10 →	•	DF0738	DFM0738	DFX0738	V	283	26
	84	07/10 →	•	DF1057			S	268	12
1.6 HDi 115 4x4	84	02/12 →	•	DF0738	DFM0738	DFX0738	V	283	26
	84	02/12 →	•	DF1057			S	268	12
1.6 VTi 95	72	07/10 →	•	DF0738	DFM0738	DFX0738	V	283	26
	72	07/10 →	•	DF1057			S	268	12
1.6 VTi 120	88	11/09 →	•	DF0738	DFM0738	DFX0738	V	283	26
	88	11/09 →	•	DF1057			S	268	12

BERLINGO (MF) 07/96 → 12/11

Model	kw	Year	•	DF0409	DFV0409	DFM0178	DFX0178	V	Ø	TH
1.1 i	44	07/96 → 05/08	•	DF0409	DFV0409			S + solid disc	266	13
	44	07/96 → 05/08	•	DF0178	DFV0178	DFM0178	DFX0178	V + V disc	266	20.5
1.4	53	11/02 → 10/05	•	DF0187	DFV0187	DFM0187	DFX0187	V	266	22
1.4 bivalent	48	11/02 → 12/11	•	DF0187	DFV0187	DFM0187	DFX0187	V	266	22
	48	11/02 → 12/11	•	DF0191	DFV0191			S	247	9
1.4 i	55	07/96 → 10/08	•	DF0409	DFV0409			S + solid disc; → 09/02	266	13
	55	07/96 → 10/08	•	DF0178	DFV0178	DFM0178	DFX0178	V + V disc; → 09/02	266	20.5
	55	07/96 → 10/08	•	DF0187	DFV0187	DFM0187	DFX0187	V 10/02 →	266	22
	55	07/96 → 10/08	•	DF0191	DFV0191			S 10/02 →	247	9
1.4 i bivalent	55	04/03 → 10/08	•	DF0187	DFV0187	DFM0187	DFX0187	V	266	22
	55	04/03 → 10/08	•	DF0191	DFV0191			S	247	9
1.6 16V	80	10/00 → 12/11	•	DF0178	DFV0178	DFM0178	DFX0178	V → 09/02	266	20.5
	80	10/00 → 12/11	•	DF0187	DFV0187	DFM0187	DFX0187	V 10/02 →	266	22
	80	10/00 → 12/11	•	DF0191	DFV0191			S 10/02 →	247	9
1.6 HDi 75	81	11/02 → 10/08	•	DF0187	DFV0187	DFM0187	DFX0187	V	266	22
	55	07/05 → 12/11	•	DF0187	DFV0187	DFM0187	DFX0187	V	266	22
1.6 HDi 90	55	07/05 → 12/11	•	DF0191	DFV0191			S	247	9
	66	07/05 → 05/08	•	DF0187	DFV0187	DFM0187	DFX0187	V -ESP	266	22
	66	07/05 → 05/08	•	DF0738		DFM0738	DFX0738	V +ESP	283	26
1.8 D	66	07/05 → 05/08	•	DF0191	DFV0191			S +ESP	247	9
	43	07/98 → 10/02	•	DF0409	DFV0409			S + solid disc	266	13
	43	07/98 → 10/02	•	DF0178	DFV0178	DFM0178	DFX0178	V + V disc	266	20.5
1.8 i	66	05/97 → 10/02	•	DF0178	DFV0178	DFM0178	DFX0178	V	266	20.5
	66	05/97 → 10/02	•	DF0191	DFV0191			S +ESP	247	9
1.8 i 4WD	66	04/97 → 10/01	•	DF0178	DFV0178	DFM0178	DFX0178	V	266	20.5
	66	04/97 → 10/01	•	DF0191	DFV0191			S +ESP	247	9
1.9 D	50	07/96 → 12/03	•	DF0178	DFV0178	DFM0178	DFX0178	V → 09/02	266	20.5
	50	07/96 → 12/03	•	DF0187	DFV0187	DFM0187	DFX0187	V 10/02 →	266	22
	50	07/96 → 12/03	•	DF0191	DFV0191			S 10/02 →	247	9
	51	07/96 → 10/99	•	DF0178	DFV0178	DFM0178	DFX0178	V	266	20.5
	51	07/98 → 10/05	•	DF0178	DFV0178	DFM0178	DFX0178	V → 09/02	266	20.5
	51	07/98 → 10/05	•	DF0187	DFV0187	DFM0187	DFX0187	V 10/02 →	266	22
	51	07/98 → 10/05	•	DF0191	DFV0191			S 10/02 →	247	9
1.9 D 4WD	51	07/98 → 10/05	•	DF0178	DFV0178	DFM0178	DFX0178	V → 09/02	266	20.5
	51	07/98 → 10/05	•	DF0187	DFV0187	DFM0187	DFX0187	V 10/02 →	266	22
	51	07/98 → 10/05	•	DF0191	DFV0191			S 10/02 →	247	9
2.0 HDi 4x4	66	11/02 → 10/05	•	DF0738		DFM0738	DFX0738	V	283	26
	66	11/02 → 10/05	•	DF0191	DFV0191			S	247	9

For applications older than 1998 and new models, please visit our website.

	kw			MAGNETI MARELLI			Ø	TH
				STD UV Coated Max Xtra				

CITROËN

BERLINGO (MF) 07/96 → 12/11

2.0 HDI 90	66	12/99 → 10/05	●	DF0178	DFV0178	DFM0178	DFX0178	V	→ 09127	266	20.5
	66	12/99 → 10/05	●	DF0187	DFV0187	DFM0187	DFX0187	V	-ESP; 09128 →	266	22
	66	12/99 → 10/05	●	DF0738		DFM0738	DFX0738	V	+ESP; 09128 →	283	26
	66	12/99 → 10/05	●	DF0191	DFV0191			S	+ESP	247	9
Electric	28	01/98 → 12/05	●	DF0187	DFV0187	DFM0187	DFX0187	V		266	22
electricue	16	01/00 → 10/02	●	DF0409	DFV0409			S	+ solid disc	266	13
	16	01/00 → 10/02	●	DF0178	DFV0178	DFM0178	DFX0178	V	+ V disc; → 11/01	266	20.5
	16	01/00 → 10/02	●	DF0187	DFV0187	DFM0187	DFX0187	V	+ V disc; 12/01 →	266	22

BERLINGO Box (B9) 04/08 →

1.6	66	04/08 →	●	DF0738		DFM0738	DFX0738	V		283	26
	66	04/08 →	●	DF1057				S		268	12
	80	04/08 →	●	DF0738		DFM0738	DFX0738	V		283	26
	80	04/08 →	●	DF1057				S		268	12
1.6 BlueHdi 100	73	12/14 →	●	DF0738		DFM0738	DFX0738	V		283	26
	73	12/14 →	●	DF1057				S		268	12
1.6 BlueHdi 100 4x4	73	12/14 →	●	DF0738		DFM0738	DFX0738	V		283	26
	73	12/14 →	●	DF1057				S		268	12
1.6 BlueHdi 120	88	12/14 →	●	DF0738		DFM0738	DFX0738	V		283	26
	88	12/14 →	●	DF1057				S		268	12
1.6 HDi / BlueHdi 75	55	07/10 →	●	DF0738		DFM0738	DFX0738	V		283	26
	55	07/10 →	●	DF1057				S		268	12
1.6 HDi 75	55	04/08 →	●	DF0738		DFM0738	DFX0738	V		283	26
	55	04/08 →	●	DF1057				S		268	12
1.6 HDi 75 4x4	55	02/12 →	●	DF0738		DFM0738	DFX0738	V		283	26
	55	02/12 →	●	DF1057				S		268	12
1.6 HDi 90	66	07/10 →	●	DF0738		DFM0738	DFX0738	V		283	26
	66	07/10 →	●	DF1057				S		268	12
	68	07/10 →	●	DF0738		DFM0738	DFX0738	V		283	26
	68	07/10 →	●	DF1057				S		268	12
1.6 HDi 90 16V	66	04/08 →	●	DF0738		DFM0738	DFX0738	V		283	26
	66	04/08 →	●	DF1057				S		268	12
1.6 HDi 90 4x4	66	02/12 →	●	DF0738		DFM0738	DFX0738	V		283	26
	66	02/12 →	●	DF1057				S		268	12
1.6 HDi 110	80	04/08 →	●	DF0738		DFM0738	DFX0738	V		283	26
	80	04/08 →	●	DF1057				S		268	12
	82	07/10 →	●	DF0738		DFM0738	DFX0738	V		283	26
	82	07/10 →	●	DF1057				S		268	12
1.6 HDi 115	84	07/10 →	●	DF0738		DFM0738	DFX0738	V		283	26
	84	07/10 →	●	DF1057				S		268	12
1.6 HDi 115 4x4	84	02/12 →	●	DF0738		DFM0738	DFX0738	V		283	26
	84	02/12 →	●	DF1057				S		268	12
1.6 VTI 95	72	07/10 →	●	DF0738		DFM0738	DFX0738	V		283	26
	72	07/10 →	●	DF1057				S		268	12
1.6 VTI 120	88	11/09 →	●	DF0738		DFM0738	DFX0738	V		283	26
	88	11/09 →	●	DF1057				S		268	12
Electric	35	01/13 →	●	DF0738		DFM0738	DFX0738	V		283	26
	35	01/13 →	●	DF1057				S		268	12
	42	09/11 →	●	DF0738		DFM0738	DFX0738	V		283	26
	42	09/11 →	●	DF1057				S		268	12
	49	03/14 →	●	DF0738		DFM0738	DFX0738	V		283	26
49	03/14 →	●	DF1057				S		268	12	



kw



Ø

TH

STD UV Coated Max Xtra

CITROËN

BERLINGO Box (M_) 07/96 → 12/11

1.1 i	44	07/96 → 03/08	●	DF0409	DFV0409			S	+ solid disc; → 09/02	266	13
	44	07/96 → 03/08	●	DF0178	DFV0178	DFM0178	DFX0178	V	+ V disc; → 09/02	266	20.5
	44	07/96 → 03/08	●	DF0187	DFV0187	DFM0187	DFX0187	V	10/02 →	266	22
	44	07/96 → 03/08	●	DF0191	DFV0191			S	10/02 →	247	9
1.4 bivalent	48	11/02 → 12/11	●	DF0187	DFV0187	DFM0187	DFX0187	V		266	22
	48	11/02 → 12/11	●	DF0191	DFV0191			S		247	9
1.4 i	55	07/96 → 12/11	●	DF0409	DFV0409			S	+ solid disc; → 09/02	266	13
	55	07/96 → 12/11	●	DF0178	DFV0178	DFM0178	DFX0178	V	+ V disc; → 09/02	266	20.5
	55	07/96 → 12/11	●	DF0187	DFV0187	DFM0187	DFX0187	V	10/02 →	266	22
	55	07/96 → 12/11	●	DF0191	DFV0191			S	10/02 →	247	9
1.4 i bivalent	55	04/03 → 10/05	●	DF0187	DFV0187	DFM0187	DFX0187	V		266	22
	55	04/03 → 10/05	●	DF0191	DFV0191			S		247	9
1.6 16V	81	08/05 → 12/07	●	DF0187	DFV0187	DFM0187	DFX0187	V		266	22
	81	08/05 → 12/07	●	DF0191	DFV0191			S		247	9
	80	10/00 → 03/08	●	DF0187	DFV0187	DFM0187	DFX0187	V		266	22
	80	10/00 → 03/08	●	DF0191	DFV0191			S		247	9
1.6 HDi 75	55	07/05 → 12/11	●	DF0187	DFV0187	DFM0187	DFX0187	V		266	22
	55	07/05 → 12/11	●	DF0191	DFV0191			S		247	9
1.6 HDi 90	66	07/05 → 12/11	●	DF0187	DFV0187	DFM0187	DFX0187	V	-ESP	266	22
	66	07/05 → 12/11	●	DF0738		DFM0738	DFX0738	V	+ESP	283	26
	66	07/05 → 12/11	●	DF0191	DFV0191			S		247	9
1.8 D	43	07/96 → 10/02	●	DF0409	DFV0409			S	+ solid disc	266	13
	43	07/96 → 10/02	●	DF0178	DFV0178	DFM0178	DFX0178	V	+ V disc	266	20.5
1.8 i	66	08/99 → 10/02	●	DF0178	DFV0178	DFM0178	DFX0178	V		266	20.5
1.9 D	51	07/96 → 12/03	●	DF0178	DFV0178	DFM0178	DFX0178	V	→ 09/02	266	20.5
	51	07/96 → 12/03	●	DF0187	DFV0187	DFM0187	DFX0187	V	10/02 →	266	22
	51	07/96 → 12/03	●	DF0191	DFV0191			S	10/02 →	247	9
1.9 D 70	51	04/99 → 12/11	●	DF0178	DFV0178	DFM0178	DFX0178	V	→ 09/02	266	20.5
	51	04/99 → 12/11	●	DF0187	DFV0187	DFM0187	DFX0187	V	10/02 →	266	22
	51	04/99 → 12/11	●	DF0191	DFV0191			S	10/02 →	247	9
1.9 D 70 4WD	51	07/98 → 03/06	●	DF0178	DFV0178	DFM0178	DFX0178	V	→ 09/02	266	20.5
	51	07/98 → 03/06	●	DF0187	DFV0187	DFM0187	DFX0187	V	10/02 →	266	22
	51	07/98 → 03/06	●	DF0191	DFV0191			S	10/02 →	247	9
2.0 HDi 90	66	12/99 → 12/11	●	DF0178	DFV0178	DFM0178	DFX0178	V	→ 09/02	266	20.5
	66	12/99 → 12/11	●	DF0187	DFV0187	DFM0187	DFX0187	V	10/02 →; -ESP	266	22
	66	12/99 → 12/11	●	DF0738		DFM0738	DFX0738	V	10/02 →; +ESP	283	26
	66	12/99 → 12/11	●	DF0191	DFV0191			S	10/02 →	247	9
2.0 HDi 90 4WD	66	11/00 → 10/05	●	DF0178	DFV0178	DFM0178	DFX0178	V	→ 09/02	266	20.5
	66	11/00 → 10/05	●	DF0187	DFV0187	DFM0187	DFX0187	V	10/02 →; -ESP	266	22
	66	11/00 → 10/05	●	DF0738		DFM0738	DFX0738	V	10/02 →; +ESP	283	26
	66	11/00 → 10/05	●	DF0191	DFV0191			S	10/02 →	247	9
Electric	27	07/03 → 12/05	●	DF0187	DFV0187	DFM0187	DFX0187	V		266	22

BERLINGO Platform/Chassis (B9) 04/08 →

1.6 BlueHdi 100	73	12/14 →	●	DF0738		DFM0738	DFX0738	V		283	26
	73	12/14 →	●	DF1057				S		268	12
1.6 HDi 90	66	04/08 →	●	DF0738		DFM0738	DFX0738	V		283	26
	66	04/08 →	●	DF1057				S		268	12
1.6 HDi 92	68	07/10 →	●	DF0738		DFM0738	DFX0738	V		283	26
	68	07/10 →	●	DF1057				S		268	12

C1 (PM_, PN_) 06/05 → 09/14

1.0	50	06/05 → 09/14	●	DF0192	DFV0192			V		247	20
1.4 HDi	40	06/05 → 09/14	●	DF0192	DFV0192			V		247	20

	kw						Ø	TH
				STD UV Coated Max Xtra				

CITROËN

C1 II 04/14 →

1.0 VTI 68	51	04/14 →	•	DF0192	DFV0192			V	247	20
1.2 VTI 82	60	04/14 →	•	DF0192	DFV0192			V	247	20

C15 (VD-_) 10/84 → 10/06

1.8 D	44	07/86 → 12/00	•	DF0404		DFM0404		S	247	10
1.9 D	44	12/00 → 12/05	•	DF0404		DFM0404		S	247	10

C15 Estate 04/87 → 08/00

1.8 D	44	04/87 → 08/00	•	DF0404		DFM0404		S	247	10
-------	----	---------------	---	--------	--	---------	--	---	-----	----

C2 (JM_) 09/03 →

1.1	44	09/03 →	•	DF0409	DFV0409			S	266	13
1.4	54	09/03 →	•	DF0409	DFV0409			S + solid disc	266	13
	54	09/03 →	•	DF0187	DFV0187	DFM0187	DFX0187	V + V disc	266	22
	54	09/03 →	•	DF0191	DFV0191			S	247	9
	55	10/06 →	•	DF0409	DFV0409			S + solid disc	266	13
	55	10/06 →	•	DF0187	DFV0187	DFM0187	DFX0187	V + V disc	266	22
	55	10/06 →	•	DF0191	DFV0191			S	247	9
1.4 16V	65	06/06 →	•	DF0409	DFV0409			S + solid disc	266	13
	65	06/06 →	•	DF0187	DFV0187	DFM0187	DFX0187	V + V disc	266	22
	65	06/06 →	•	DF0191	DFV0191			S	247	9
1.4 HDi	50	09/03 →	•	DF0409	DFV0409			S + solid disc	266	13
	50	09/03 →	•	DF0187	DFV0187	DFM0187	DFX0187	V + V disc	266	22
	50	09/03 →	•	DF0191	DFV0191			S	247	9
1.6	80	09/03 →	•	DF0187	DFV0187	DFM0187	DFX0187	V	266	22
	80	09/03 →	•	DF0191	DFV0191			S	247	9
1.6 HDi	80	09/05 →	•	DF0187	DFV0187	DFM0187	DFX0187	V	266	22
	80	09/05 →	•	DF0191	DFV0191			S	247	9
1.6 VTS	90	01/05 →	•	DF0187	DFV0187	DFM0187	DFX0187	V	266	22
	90	01/05 →	•	DF0191	DFV0191			S	247	9

C2 ENTERPRISE 04/09 →

1.4 HDi	50	04/09 →	•	DF0409	DFV0409			S + solid disc	266	13
	50	04/09 →	•	DF0187	DFV0187	DFM0187	DFX0187	V + V disc	266	22
	50	04/09 →	•	DF0191	DFV0191			S	247	9

C3 I (FC_) 02/02 →

1.1 i	44	02/02 →	•	DF0409	DFV0409			S	266	13
1.4 16V	65	12/03 →	•	DF0187	DFV0187	DFM0187	DFX0187	V	266	22
	65	12/03 →	•	DF0191	DFV0191			S	247	9
1.4 16V HDi	66	02/02 →	•	DF0409	DFV0409			S + solid disc	266	13
	66	02/02 →	•	DF0187	DFV0187	DFM0187	DFX0187	V + V disc	266	22
	66	02/02 →	•	DF0191	DFV0191			S	247	9
1.4 HDi	50	02/02 →	•	DF0409	DFV0409			S + solid disc	266	13
	50	02/02 →	•	DF0187	DFV0187	DFM0187	DFX0187	V + V disc	266	22
	52	07/03 → 02/11	•	DF0409	DFV0409			S	266	13
	55	05/05 →	•	DF0409	DFV0409			S + solid disc	266	13
	55	05/05 →	•	DF0187	DFV0187	DFM0187	DFX0187	V + V disc	266	22
1.4 i	54	02/02 →	•	DF0409	DFV0409			S + solid disc	266	13
	54	02/02 →	•	DF0187	DFV0187	DFM0187	DFX0187	V + V disc	266	22
1.4 i Bivalent	54	02/02 →	•	DF0409	DFV0409			S + solid disc	266	13
	54	02/02 →	•	DF0187	DFV0187	DFM0187	DFX0187	V + V disc	266	22
1.6 16V	80	02/02 →	•	DF0187	DFV0187	DFM0187	DFX0187	V disc Ø 266 mm	266	22
	80	02/02 →	•	DF0738		DFM0738	DFX0738	V disc Ø 283 mm	283	26
	80	02/02 →	•	DF0191	DFV0191			S	247	9
	81	05/03 → 09/05	•	DF0187	DFV0187	DFM0187	DFX0187	V disc Ø 266 mm	266	22
	81	05/03 → 09/05	•	DF0738		DFM0738	DFX0738	V disc Ø 283 mm	283	26
81	05/03 → 09/05	•	DF0191	DFV0191			S	247	9	

		kw				MAGNETI MARELLI						Ø	TH
						STD	UV Coated	Max	Xtra				

CITROËN

C3 I (FC_) 02/02 →

1.6 16V HDi	66	10/05 →	●	DF0187	DFV0187	DFM0187	DFX0187	V		266	22
	66	10/05 →		DF0191	DFV0191			S		247	9
	80	09/05 →	●	DF0187	DFV0187	DFM0187	DFX0187	V	disc Ø 266 mm	266	22
	80	09/05 →	●	DF0738		DFM0738	DFX0738	V	disc Ø 283 mm	283	26
	80	09/05 →		DF0191	DFV0191			S		247	9

C3 II 11/09 →

1.0 VTi 68	50	08/12 →	●	DF0187	DFV0187	DFM0187	DFX0187	V	disc Ø 266 mm	266	22
	50	08/12 →	●	DF0738		DFM0738	DFX0738	V	disc Ø 283 mm	283	26
	50	08/12 →		DF0566				S		249	9
1.1	44	11/09 →	●	DF0409	DFV0409			S	+ solid disc	266	13
	44	11/09 →	●	DF0187	DFV0187	DFM0187	DFX0187	V	+ V disc; disc Ø 266 mm	266	22
	44	11/09 →	●	DF0738		DFM0738	DFX0738	V	+ V disc; disc Ø 283 mm	283	26
	44	11/09 →		DF0566				S		249	9
1.1 BiFuel	44	11/10 →	●	DF0409	DFV0409			S	+ solid disc	266	13
	44	11/10 →	●	DF0187	DFV0187	DFM0187	DFX0187	V	+ V disc; disc Ø 266 mm	266	22
	44	11/10 →	●	DF0738		DFM0738	DFX0738	V	+ V disc; disc Ø 283 mm	283	26
	44	11/10 →		DF0566				S		249	9
1.2 THP 110	81	10/14 →	●	DF0187	DFV0187	DFM0187	DFX0187	V	disc Ø 266 mm	266	22
	81	10/14 →	●	DF0738		DFM0738	DFX0738	V	disc Ø 283 mm	283	26
	81	10/14 →		DF0566				S		249	9
1.2 VTi 82	60	06/12 →	●	DF0187	DFV0187	DFM0187	DFX0187	V	disc Ø 266 mm	266	22
	60	06/12 →	●	DF0738		DFM0738	DFX0738	V	disc Ø 283 mm	283	26
	60	06/12 →		DF0566				S		249	9
1.4	54	11/09 →	●	DF0409	DFV0409			S	+ solid disc	266	13
	54	11/09 →	●	DF0187	DFV0187	DFM0187	DFX0187	V	+ V disc; disc Ø 266 mm	266	22
	54	11/09 →	●	DF0738		DFM0738	DFX0738	V	+ V disc; disc Ø 283 mm	283	26
	54	11/09 →		DF0566				S		249	9
1.4 HDi 70	50	11/09 →	●	DF0409	DFV0409			S	+ solid disc	266	13
	50	11/09 →	●	DF0187	DFV0187	DFM0187	DFX0187	V	+ V disc; disc Ø 266 mm	266	22
	50	11/09 →	●	DF0738		DFM0738	DFX0738	V	+ V disc; disc Ø 283 mm	283	26
	50	11/09 →		DF0566				S		249	9
1.4 LPG	54	07/10 →	●	DF0187	DFV0187	DFM0187	DFX0187	V	disc Ø 266 mm	266	22
	54	07/10 →	●	DF0738		DFM0738	DFX0738	V	disc Ø 283 mm	283	26
	54	07/10 →		DF0566				S		249	9
	70	06/13 →	●	DF0187	DFV0187	DFM0187	DFX0187	V		266	22
	70	06/13 →		DF0566				S		249	9
1.4 VTi	72	11/09 →	●	DF0187	DFV0187	DFM0187	DFX0187	V	disc Ø 266 mm	266	22
	72	11/09 →	●	DF0738		DFM0738	DFX0738	V	disc Ø 283 mm	283	26
	72	11/09 →		DF0566				S		249	9
1.4 VTi 95	70	11/09 →	●	DF0187	DFV0187	DFM0187	DFX0187	V	disc Ø 266 mm	266	22
	70	11/09 →	●	DF0738		DFM0738	DFX0738	V	disc Ø 283 mm	283	26
	70	11/09 →		DF0566				S		249	9
1.6 BlueHDi 75	55	04/15 →	●	DF0187	DFV0187	DFM0187	DFX0187	V	disc Ø 266 mm	266	22
	55	04/15 →	●	DF0738		DFM0738	DFX0738	V	disc Ø 283 mm	283	26
	55	04/15 →		DF0566				S		249	9
1.6 BlueHDi 100	73	07/14 →	●	DF0187	DFV0187	DFM0187	DFX0187	V	disc Ø 266 mm	266	22
	73	07/14 →	●	DF0738		DFM0738	DFX0738	V	disc Ø 283 mm	283	26
	73	07/14 →		DF0566				S		249	9
1.6 HDi	68	11/09 →	●	DF0187	DFV0187	DFM0187	DFX0187	V	disc Ø 266 mm	266	22
	68	11/09 →	●	DF0738		DFM0738	DFX0738	V	disc Ø 283 mm	283	26
	68	11/09 →		DF0566				S		249	9
1.6 HDi 90	66	11/09 →	●	DF0187	DFV0187	DFM0187	DFX0187	V	disc Ø 266 mm	266	22
	66	11/09 →	●	DF0738		DFM0738	DFX0738	V	disc Ø 283 mm	283	26
	66	11/09 →		DF0566				S		249	9

For applications older than 1998 and new models, please visit our website.

	kw						Ø	TH
				STD UV Coated Max Xtra				

CITROËN

C3 II 11/09 →

1.6 HDi 110	82	11/09 →	•	DF0738		DFM0738	DFX0738	V		283	26
	82	11/09 →		•	DF0566			S		249	9
1.6 HDi 115	84	09/12 →	•	DF0738		DFM0738	DFX0738	V		283	26
	84	09/12 →		•	DF0566			S		249	9
1.6 VTI 120	88	11/09 →	•	DF0738		DFM0738	DFX0738	V		283	26
	88	11/09 →		•	DF0566			S		249	9

C3 III (SX) 07/16 →

1.2 THP 110	81	07/16 →	•	DF0187	DFV0187	DFM0187	DFX0187	V		266	22
	81	07/16 →		•	DF0566			S		249	9
1.2 VTI 68	50	07/16 →	•	DF0187	DFV0187	DFM0187	DFX0187	V		266	22
	50	07/16 →		•	DF0566			S		249	9
1.2 VTI 82	60	07/16 →	•	DF0187	DFV0187	DFM0187	DFX0187	V		266	22
	60	07/16 →		•	DF0566			S		249	9
1.6 BlueHDi 75	55	07/16 →	•	DF0187	DFV0187	DFM0187	DFX0187	V		266	22
	55	07/16 →		•	DF0566			S		249	9
1.6 BlueHDi 100	73	07/16 →	•	DF0187	DFV0187	DFM0187	DFX0187	V		266	22
	73	07/16 →		•	DF0566			S		249	9

C3 Picasso 02/09 →

1.2 THP 110	81	01/15 →	•	DF0187	DFV0187	DFM0187	DFX0187	V	disc Ø 266 mm	266	22
	81	01/15 →	•	DF0738		DFM0738	DFX0738	V	disc Ø 283 mm	283	26
	81	01/15 →		•	DF0566			S		249	9
1.4 VTI 95	70	02/09 →	•	DF0187	DFV0187	DFM0187	DFX0187	V		266	22
	70	02/09 →		•	DF0566			S		249	9
1.4 VTI 95 LPG	70	01/12 →	•	DF0187	DFV0187	DFM0187	DFX0187	V		266	22
	70	01/12 →		•	DF0566			S		249	9
1.6 BlueHDi 100	73	01/15 →	•	DF0187	DFV0187	DFM0187	DFX0187	V	disc Ø 266 mm	266	22
	73	01/15 →	•	DF0738		DFM0738	DFX0738	V	disc Ø 283 mm	283	26
	73	01/15 →		•	DF0566			S		249	9
1.6 HDi	66	02/09 →	•	DF0187	DFV0187	DFM0187	DFX0187	V		266	22
	66	02/09 →		•	DF0566			S		249	9
	80	02/09 →	•	DF0187	DFV0187	DFM0187	DFX0187	V	disc Ø 266 mm	266	22
	80	02/09 →	•	DF0738		DFM0738	DFX0738	V	disc Ø 283 mm	283	26
	80	02/09 →		•	DF0566			S		249	9
1.6 HDi 90	68	07/10 →	•	DF0187	DFV0187	DFM0187	DFX0187	V	disc Ø 266 mm	266	22
	68	07/10 →	•	DF0738		DFM0738	DFX0738	V	disc Ø 283 mm	283	26
	68	07/10 →		•	DF0566			S		249	9
1.6 HDi 110	82	05/10 →	•	DF0187	DFV0187	DFM0187	DFX0187	V	disc Ø 266 mm	266	22
	82	05/10 →	•	DF0738		DFM0738	DFX0738	V	disc Ø 283 mm	283	26
	82	05/10 →		•	DF0566			S		249	9
1.6 HDi 115	84	01/13 →	•	DF0187	DFV0187	DFM0187	DFX0187	V	disc Ø 266 mm	266	22
	84	01/13 →	•	DF0738		DFM0738	DFX0738	V	disc Ø 283 mm	283	26
	84	01/13 →		•	DF0566			S		249	9
1.6 VTI 120	88	02/09 →	•	DF0738		DFM0738	DFX0738	V		283	26
	88	02/09 →		•	DF0566			S		249	9
1.6 VTRi	84	10/16 →	•	DF0187	DFV0187	DFM0187	DFX0187	V	disc Ø 266 mm	266	22
	84	10/16 →	•	DF0738		DFM0738	DFX0738	V	disc Ø 283 mm	283	26
	84	10/16 →		•	DF0566			S		249	9

C3 Pluriel (HB_) 05/03 →

1.4	54	05/03 →	•	DF0187	DFV0187	DFM0187	DFX0187	V		266	22
	55	07/03 →	•	DF0187	DFV0187	DFM0187	DFX0187	V		266	22
1.4 HDi	50	04/04 →	•	DF0187	DFV0187	DFM0187	DFX0187	V		266	22
1.4 Hybrid	54	05/05 →	•	DF0187	DFV0187	DFM0187	DFX0187	V		266	22
1.6	80	05/03 →	•	DF0187	DFV0187	DFM0187	DFX0187	V		266	22
	80	05/03 →		•	DF0191	DFV0191		S		247	9

Per le applicazioni precedenti il 1998 e per i nuovi modelli consultate il nostro sito.

kw			STD UV Coated Max Xtra				

CITROËN

C4 AIRCROSS 08/10 →

1.6	86	04/12 →	•		DFV1455			PVT → 13257	294	26
	86	04/12 →	•		DFV1602			PVT 13258 →	294	26
	86	04/12 →		•	DFV1383			S → 13114	302	10
	86	04/12 →		•	DF1408 DFV1408			S 13115 →	302	10
1.6 HDi 115	84	04/12 →	•		DFV1455			PVT → 13257	294	26
	84	04/12 →	•		DFV1602			PVT 13258 →	294	26
	84	04/12 →		•	DFV1383			S → 13114	302	10
	84	04/12 →		•	DF1408 DFV1408			S 13115 →	302	10
1.6 HDi 115 AWC	84	05/12 →	•		DFV1455			PVT → 13257	294	26
	84	05/12 →	•		DFV1602			PVT 13258 →	294	26
	84	05/12 →		•	DFV1383			S → 13114	302	10
	84	05/12 →		•	DF1408 DFV1408			S 13115 →	302	10
1.8 HDi 150	110	04/12 →	•		DFV1455			PVT → 13257	294	26
	110	04/12 →	•		DFV1602			PVT 13258 →	294	26
	110	04/12 →		•	DFV1383			S → 13114	302	10
	110	04/12 →		•	DF1408 DFV1408			S 13115 →	302	10
1.8 HDi 150 AWC	110	04/12 →	•		DFV1455			PVT → 13257	294	26
	110	04/12 →	•		DFV1602			PVT 13258 →	294	26
	110	04/12 →		•	DFV1383			S → 13114	302	10
	110	04/12 →		•	DF1408 DFV1408			S 13115 →	302	10
2.0	110	04/12 →	•		DFV1455			PVT → 13257	294	26
	110	04/12 →	•		DFV1602			PVT 13258 →	294	26
	110	04/12 →		•	DFV1383			S → 13114	302	10
	110	04/12 →		•	DF1408 DFV1408			S 13115 →	302	10
2.0 AWC	110	04/12 →	•		DFV1455			PVT → 13257	294	26
	110	04/12 →	•		DFV1602			PVT 13258 →	294	26
	110	04/12 →		•	DFV1383			S → 13114	302	10
	110	04/12 →		•	DF1408 DFV1408			S 13115 →	302	10

C4 CACTUS 09/14 →

1.2 THP 110	81	09/14 →	•		DF0409 DFV0409			S + solid disc	266	13
	81	09/14 →	•		DF0187 DFV0187	DFM0187	DFX0187	V + V disc	266	22
	81	09/14 →		•	DF0566			S	249	9
1.2 VTi 75	55	09/14 →	•		DF0409 DFV0409			S + solid disc	266	13
	55	09/14 →	•		DF0187 DFV0187	DFM0187	DFX0187	V + V disc	266	22
	55	09/14 →		•	DF0566			S	249	9
1.2 VTi 82	60	09/14 →	•		DF0409 DFV0409			S + solid disc	266	13
	60	09/14 →	•		DF0187 DFV0187	DFM0187	DFX0187	V + V disc	266	22
	60	09/14 →		•	DF0566			S	249	9
1.6 BlueHDi 100	73	09/14 →	•		DF0409 DFV0409			S + solid disc	266	13
	73	09/14 →	•		DF0187 DFV0187	DFM0187	DFX0187	V + V disc	266	22
	73	09/14 →		•	DF0566			S	249	9
1.6 HDi 90	68	09/14 →	•		DF0409 DFV0409			S + solid disc	266	13
	68	09/14 →	•		DF0187 DFV0187	DFM0187	DFX0187	V + V disc	266	22
	68	09/14 →		•	DF0566			S	249	9

C4 Coupé (LA_) 11/04 → 07/11

1.4 16V	65	11/04 → 07/11	•		DF0187 DFV0187	DFM0187	DFX0187	V -ESP	266	22
	65	11/04 → 07/11	•		DF0738	DFM0738	DFX0738	V +ESP	283	26
	65	11/04 → 07/11		•	DF0565			S → 08/06	249	9
	65	11/04 → 07/11		•	DF0566			S 09/06 →	249	9
1.6 16V	80	11/04 → 07/11	•		DF0187 DFV0187	DFM0187	DFX0187	V -ESP	266	22
	80	11/04 → 07/11	•		DF0738	DFM0738	DFX0738	V +ESP	283	26
	80	11/04 → 07/11		•	DF0565			S → 09/06	249	9
	80	11/04 → 07/11		•	DF0566			S 10/06 →	249	9

	kw						Ø	TH
				STD UV Coated Max Xtra				

CITROËN

C4 Coupé (LA_) 11/04 → 07/11

1.6 HDi	66	11/04 → 07/11	•	DF0187	DFV0187	DFM0187	DFX0187	V	-ESP	266	22
	66	11/04 → 07/11	•	DF0738		DFM0738	DFX0738	V	+ESP	283	26
	66	11/04 → 07/11		•	DF0565			S	→ 09/06	249	9
	66	11/04 → 07/11		•	DF0566			S	10/06 →	249	9
	80	11/04 → 07/11	•	DF0738		DFM0738	DFX0738	V		283	26
	80	11/04 → 07/11		•	DF0565			S	→ 09/06	249	9
	80	11/04 → 07/11		•	DF0566			S	10/06 →	249	9
1.6 THP 150	110	07/08 → 07/11	•	DF0738		DFM0738	DFX0738	V		283	26
	110	07/08 → 07/11		•	DF0566			S		249	9
1.6 VTi 120	88	07/08 → 07/11	•	DF0738		DFM0738	DFX0738	V		283	26
	88	07/08 → 07/11		•	DF0566			S		249	9
2.0 16V	100	11/04 → 07/07	•	DF0738		DFM0738	DFX0738	V		283	26
	100	11/04 → 07/07		•	DF0565			S	→ 09/06	249	9
	100	11/04 → 07/07		•	DF0566			S	10/06 →	249	9
	130	11/04 → 12/10	•	DF0417	DFV0417			V		302	26
	130	11/04 → 12/10		•	DF0565			S	→ 09/06	249	9
	130	11/04 → 12/10		•	DF0566			S	10/06 →	249	9
2.0 HDi	100	11/04 → 12/10	•	DF0417	DFV0417			V		302	26
	100	11/04 → 12/10		•	DF0565			S	→ 09/06	249	9
	100	11/04 → 12/10		•	DF0566			S	10/06 →	249	9
	103	07/08 → 07/11	•	DF0417	DFV0417			V		302	26
	103	07/08 → 07/11		•	DF0566			S		249	9
2.0 VTR	103	10/06 → 12/07	•	DF0738		DFM0738	DFX0738	V		283	26
	103	10/06 → 12/07		•	DF0566			S		249	9

C4 Grand Picasso I (UA_) 10/06 →

1.6 16V	103	07/08 →	•	DF0417	DFV0417			V		302	26
	103	07/08 →		•	DF1057			S		268	12
	110	10/08 →	•	DF0417	DFV0417			V		302	26
	110	10/08 →		•	DF1057			S		268	12
1.6 HDi	80	10/06 →	•	DF0738		DFM0738	DFX0738	V		283	26
	80	10/06 →		•	DF1057			S		268	12
1.6 HDi 110	82	09/10 →	•	DF0738		DFM0738	DFX0738	V		283	26
	82	09/10 →		•	DF1057			S		268	12
1.6 THP 155	115	09/10 →	•	DF0417	DFV0417			V		302	26
	115	09/10 →		•	DF1057			S		268	12
1.6 VTi 120	88	07/08 →	•	DF0738		DFM0738	DFX0738	V		283	26
	88	07/08 →		•	DF1057			S		268	12
1.8 i 16V	92	10/06 →	•	DF0738		DFM0738	DFX0738	V		283	26
	92	10/06 →		•	DF1057			S		268	12
2.0 HDi 138	100	10/06 →	•	DF0417	DFV0417			V		302	26
	100	10/06 →		•	DF1057			S		268	12
2.0 HDi 150	110	07/09 →	•	DF0417	DFV0417			V		302	26
	110	07/09 →		•	DF1057			S		268	12
2.0 HDi 165	120	09/10 →	•	DF0417	DFV0417			V		302	26
	120	09/10 →		•	DF1057			S		268	12
2.0 i 16V	103	10/06 →	•	DF0417	DFV0417			V		302	26
	103	10/06 →		•	DF1057			S		268	12
	105	01/10 →	•	DF0417	DFV0417			V		302	26
	105	01/10 →		•	DF1057			S		268	12

C4 Grand Picasso II 09/13 →

1.2 THP 130	96	04/14 →	•		DFV1521			V	disc Ø 304 mm	304	28
	96	04/14 →		•	DFV1390			S	disc Ø 268 mm	268	12
	96	04/14 →		•	DFV1391			S	disc Ø 290 mm	290	12



kw



MAGNETI MARELLI



Ø

TH

STD UV Coated Max Xtra

CITROËN

C4 Grand Picasso II 09/13 →

1.6 BlueHDi 100	73	01/15 →	●		DFV1521			V	disc Ø 304 mm	304	28
	73	01/15 →		●	DFV1390			S	disc Ø 268 mm	268	12
	73	01/15 →		●	DFV1391			S	disc Ø 290 mm	290	12
1.6 BlueHDi 120	88	07/14 →	●		DFV1521			V	disc Ø 304 mm	304	28
	88	07/14 →		●	DFV1390			S	disc Ø 268 mm	268	12
	88	07/14 →		●	DFV1391			S	disc Ø 290 mm	290	12
1.6 HDi / BlueHDi 115	85	09/13 →	●		DFV1521			V	disc Ø 304 mm	304	28
	85	09/13 →		●	DFV1390			S	disc Ø 268 mm	268	12
	85	09/13 →		●	DFV1391			S	disc Ø 290 mm	290	12
1.6 HDi 90	68	09/13 →	●		DFV1521			V	disc Ø 304 mm	304	28
	68	09/13 →		●	DFV1390			S	disc Ø 268 mm	268	12
	68	09/13 →		●	DFV1391			S	disc Ø 290 mm	290	12
1.6 THP 150	110	09/14 →	●		DFV1521			V	disc Ø 304 mm	304	28
	110	09/14 →		●	DFV1390			S	disc Ø 268 mm	268	12
	110	09/14 →		●	DFV1391			S	disc Ø 290 mm	290	12
1.6 THP 155	115	09/13 →	●		DFV1521			V	disc Ø 304 mm	304	28
	115	09/13 →		●	DFV1390			S	disc Ø 268 mm	268	12
	115	09/13 →		●	DFV1391			S	disc Ø 290 mm	290	12
1.6 THP 165	121	07/14 →	●		DFV1521			V	disc Ø 304 mm	304	28
	121	07/14 →		●	DFV1390			S	disc Ø 268 mm	268	12
	121	07/14 →		●	DFV1391			S	disc Ø 290 mm	290	12
1.6 VTi 120	88	09/13 →	●		DFV1521			V	disc Ø 304 mm	304	28
	88	09/13 →		●	DFV1390			S	disc Ø 268 mm	268	12
	88	09/13 →		●	DFV1391			S	disc Ø 290 mm	290	12
2.0 BlueHDi 135	100	09/13 →	●		DFV1521			V	disc Ø 304 mm	304	28
	100	09/13 →		●	DFV1390			S	disc Ø 268 mm	268	12
	100	09/13 →		●	DFV1391			S	disc Ø 290 mm	290	12
2.0 BlueHDi 135 Hybrid	100	09/13 →	●		DFV1521			V	disc Ø 304 mm	304	28
	100	09/13 →		●	DFV1390			S	disc Ø 268 mm	268	12
	100	09/13 →		●	DFV1391			S	disc Ø 290 mm	290	12
2.0 BlueHDi 150	110	09/13 →	●		DFV1521			V	disc Ø 304 mm	304	28
	110	09/13 →		●	DFV1390			S	disc Ø 268 mm	268	12
	110	09/13 →		●	DFV1391			S	disc Ø 290 mm	290	12

C4 I (LC_) 11/04 → 07/11

1.4 16V	65	11/04 → 07/11	●		DF0187	DFV0187	DFM0187	DFX0187	V	-ESP	266	22
	65	11/04 → 07/11	●		DF0738		DFM0738	DFX0738	V	+ESP	283	26
	65	11/04 → 07/11		●	DF0565				S	→ 08/06; Made in (F)/ Made in (CN)	249	9
	65	11/04 → 07/11		●	DF0566				S	09/06 →; Made in (F)	249	9
	65	11/04 → 07/11		●	DF0191	DFV0191			S	Made in (ARG)	247	9
1.6 16V	80	11/04 → 07/11	●		DF0187	DFV0187	DFM0187	DFX0187	V	-ESP	266	22
	80	11/04 → 07/11	●		DF0738		DFM0738	DFX0738	V	+ESP	283	26
	80	11/04 → 07/11		●	DF0565				S	→ 08/06; Made in (F)/ Made in (CN)	249	9
	80	11/04 → 07/11		●	DF0566				S	09/06 →; Made in (F)	249	9
	80	11/04 → 07/11		●	DF0191	DFV0191			S	Made in (ARG)	247	9
1.6 16V Bio-Flex	80	09/07 → 07/08	●		DF0187	DFV0187	DFM0187	DFX0187	V	-ESP	266	22
	80	09/07 → 07/08	●		DF0738		DFM0738	DFX0738	V	+ESP	283	26
	80	09/07 → 07/08		●	DF0565				S	Made in (CN)	249	9
	80	09/07 → 07/08		●	DF0566				S	Made in (F)	249	9
	80	09/07 → 07/08		●	DF0191	DFV0191			S	Made in (ARG)	247	9
1.6 Flex	81	02/09 → 07/11	●		DF0187	DFV0187	DFM0187	DFX0187	V	-ESP	266	22
	81	02/09 → 07/11	●		DF0738		DFM0738	DFX0738	V	+ESP	283	26
	81	02/09 → 07/11		●	DF0566				S		249	9
1.6 HDi	66	11/04 → 07/11	●		DF0187	DFV0187	DFM0187	DFX0187	V	-ESP	266	22
	66	11/04 → 07/11	●		DF0738		DFM0738	DFX0738	V	+ESP	283	26

For applications older than 1998 and new models, please visit our website.

	kw						Ø	TH
				STD UV Coated Max Xtra				

CITROËN

C4 I (LC_) 11/04 → 07/11

1.6 HDi	66	11/04 → 07/11	•	DF0565				S	→ 08/06; Made in (F)/ Made in (CN)	249	9
	66	11/04 → 07/11	•	DF0566				S	09/06 →; Made in (F)	249	9
	66	11/04 → 07/11	•	DF0191	DFV0191			S	Made in (ARG)	247	9
	80	11/04 → 07/11	•	DF0738		DFM0738	DFX0738	V		283	26
	80	11/04 → 07/11	•	DF0565				S	→ 08/06; Made in (F)/ Made in (CN)	249	9
	80	11/04 → 07/11	•	DF0566				S	09/06 →; Made in (F)	249	9
	80	11/04 → 07/11	•	DF0191	DFV0191			S	Made in (ARG)	247	9
1.6 THP 140	103	07/08 → 07/11	•	DF0738		DFM0738	DFX0738	V		283	26
	103	07/08 → 07/11	•	DF0565				S	Made in (CN)	249	9
	103	07/08 → 07/11	•	DF0566				S	Made in (F)	249	9
	103	07/08 → 07/11	•	DF0191	DFV0191			S	Made in (ARG)	247	9
1.6 THP 150	110	07/08 → 07/11	•	DF0738		DFM0738	DFX0738	V		283	26
	110	07/08 → 07/11	•	DF0565				S	Made in (CN)	249	9
	110	07/08 → 07/11	•	DF0566				S	Made in (F)	249	9
	110	07/08 → 07/11	•	DF0191	DFV0191			S	Made in (ARG)	247	9
1.6 VTi 120	88	07/08 → 07/11	•	DF0738		DFM0738	DFX0738	V		283	26
	88	07/08 → 07/11	•	DF0565				S	Made in (CN)	249	9
	88	07/08 → 07/11	•	DF0566				S	Made in (F)	249	9
	88	07/08 → 07/11	•	DF0191	DFV0191			S	Made in (ARG)	247	9
2.0 16V	100	11/04 → 07/07	•	DF0738		DFM0738	DFX0738	V		283	26
	100	11/04 → 07/07	•	DF0565				S	→ 08/06; Made in (F)/ Made in (CN)	249	9
	100	11/04 → 07/07	•	DF0566				S	09/06 →; Made in (F)	249	9
	100	11/04 → 07/07	•	DF0191	DFV0191			S	Made in (ARG)	247	9
	103	11/04 → 07/11	•	DF0738		DFM0738	DFX0738	V		283	26
	103	11/04 → 07/11	•	DF0565				S	→ 08/06; Made in (F)/ Made in (CN)	249	9
	103	11/04 → 07/11	•	DF0566				S	09/06 →; Made in (F)	249	9
	103	11/04 → 07/11	•	DF0191	DFV0191			S	Made in (ARG)	247	9
	105	09/06 → 07/09	•	DF0738		DFM0738	DFX0738	V		283	26
	105	09/06 → 07/09	•	DF0566				S		249	9
	130	11/04 → 07/08	•	DF0417	DFV0417			V	→ 11500	302	26
	130	11/04 → 07/08	•	DF0700	DFV0700		DFX0700	PVT	11501 →	302	26
	130	11/04 → 07/08	•	DF0565				S	→ 08/06; Made in (F)/ Made in (CN)	249	9
130	11/04 → 07/08	•	DF0566				S	09/06 →; Made in (F)	249	9	
130	11/04 → 07/08	•	DF0191	DFV0191			S	Made in (ARG)	247	9	
2.0 HDi	81	04/07 → 07/08	•	DF0738		DFM0738	DFX0738	V		283	26
	81	04/07 → 07/08	•	DF0565				S	Made in (CN)	249	9
	81	04/07 → 07/08	•	DF0566				S	Made in (F)	249	9
	81	04/07 → 07/08	•	DF0191	DFV0191			S	Made in (ARG)	247	9
	100	11/04 → 07/11	•	DF0417	DFV0417			V	→ 11500	302	26
	100	11/04 → 07/11	•	DF0700	DFV0700		DFX0700	PVT	11501 →	302	26
	100	11/04 → 07/11	•	DF0565				S	→ 08/06; Made in (F)/ Made in (CN)	249	9
	100	11/04 → 07/11	•	DF0566				S	09/06 →; Made in (F)	249	9
	100	11/04 → 07/11	•	DF0191	DFV0191			S	Made in (ARG)	247	9
	103	07/08 → 07/11	•	DF0700	DFV0700		DFX0700	PVT		302	26
	103	07/08 → 07/11	•	DF0565				S	Made in (CN)	249	9
	103	07/08 → 07/11	•	DF0566				S	Made in (F)	249	9
	103	07/08 → 07/11	•	DF0191	DFV0191			S	Made in (ARG)	247	9

C4 II (B7) 11/09 →

1.2 THP 110	81	02/15 →	•	DF0187	DFV0187	DFM0187	DFX0187	V		266	22
	81	02/15 →	•	DF1057				S	+elect.handbrake	268	12
	81	02/15 →	•	DF1079				S	-elect.handbrake	249	9
1.2 THP 130	96	04/14 →	•	DF0738		DFM0738	DFX0738	V		283	26
	96	04/14 →	•		DFV1162			S	19" wheel	290	12
	96	04/14 →	•	DF1057				S		268	12

Per le applicazioni precedenti il 1998 e per i nuovi modelli consultate il nostro sito.



kw



Ø

TH

STD UV Coated Max Xtra

CITROËN

C4 II (B7) 11/09 →

1.4 VTi 95	70	11/09 →	●	DF0187	DFV0187	DFM0187	DFX0187	V		266	22
	70	11/09 →	●	DF1057				S	+elect.handbrake	268	12
	70	11/09 →	●	DF1079				S	-elect.handbrake	249	9
1.6 BlueHDi 100	73	07/14 →	●	DF0187	DFV0187	DFM0187	DFX0187	V		266	22
	73	07/14 →	●	DF1057				S	+elect.handbrake	268	12
	73	07/14 →	●	DF1079				S	-elect.handbrake	249	9
1.6 BlueHDi 115	85	08/14 →	●	DF0738		DFM0738	DFX0738	V		283	26
	85	08/14 →	●	DF1057				S	+elect.handbrake; eng.DV6C/ eng.DV6FC	268	12
	85	08/14 →	●	DF1079				S	-elect.handbrake; eng.DV6C	249	9
1.6 BlueHDi 120	88	02/15 →	●	DF0738		DFM0738	DFX0738	V		283	26
	88	02/15 →	●		DFV1162			S	19" wheel	290	12
	88	02/15 →	●	DF1057				S	+elect.handbrake	268	12
	88	02/15 →	●	DF1079				S	-elect.handbrake	249	9
1.6 HDi 90	68	11/09 →	●	DF0187	DFV0187	DFM0187	DFX0187	V	-elect.handbrake	266	22
	68	11/09 →	●	DF0738		DFM0738	DFX0738	V	+elect.handbrake	283	26
	68	11/09 →	●	DF1057				S	+elect.handbrake	268	12
	68	11/09 →	●	DF1079				S	-elect.handbrake	249	9
1.6 HDi 110	82	11/09 →	●	DF0738		DFM0738	DFX0738	V		283	26
	82	11/09 →	●	DF1057				S	+elect.handbrake	268	12
	82	11/09 →	●	DF1079				S	-elect.handbrake	249	9
1.6 HDi 115	84	07/12 →	●	DF0738		DFM0738	DFX0738	V		283	26
	84	07/12 →	●	DF1057				S	+elect.handbrake	268	12
	84	07/12 →	●	DF1079				S	-elect.handbrake	249	9
1.6 THP 155	115	11/09 →	●	DF0700	DFV0700		DFX0700	PVT		302	26
	115	11/09 →	●		DFV1162			S		290	12
1.6 VTi 120	88	11/09 →	●	DF0738		DFM0738	DFX0738	V		283	26
	88	11/09 →	●	DF1079				S		249	9
1.6 VTi 120 LPG	88	09/11 →	●	DF0738		DFM0738	DFX0738	V		283	26
	88	09/11 →	●	DF1057				S	+elect.handbrake	268	12
	88	09/11 →	●	DF1079				S	-elect.handbrake	249	9
2.0 HDi / BlueHDi 150	110	11/09 →	●	DF0700	DFV0700		DFX0700	PVT		302	26
	110	11/09 →	●	DF1057				S		268	12

C4 Picasso I (UD_) 10/06 → 08/13

1.6 16V	110	07/08 → 08/13	●	DF0417	DFV0417			V		302	26
	110	07/08 → 08/13	●	DF1057				S		268	12
1.6 HDi	80	02/07 → 08/13	●	DF0738		DFM0738	DFX0738	V		283	26
	80	02/07 → 08/13	●	DF1057				S		268	12
1.6 HDi 110	82	09/10 → 08/13	●	DF0738		DFM0738	DFX0738	V		283	26
	82	09/10 → 08/13	●	DF1057				S		268	12
1.6 THP 140	103	07/08 → 08/13	●	DF0417	DFV0417			V		302	26
	103	07/08 → 08/13	●	DF1057				S		268	12
1.6 THP 155	115	09/10 → 08/13	●	DF0417	DFV0417			V		302	26
	115	09/10 → 08/13	●	DF1057				S		268	12
1.6 VTi 120	88	07/08 → 08/13	●	DF0738		DFM0738	DFX0738	V		283	26
	88	07/08 → 08/13	●	DF1057				S		268	12
1.8 Bifuel	92	01/09 → 10/12	●	DF0738		DFM0738	DFX0738	V		283	26
	92	01/09 → 10/12	●	DF1057				S		268	12
1.8 i 16V	92	02/07 → 12/11	●	DF0738		DFM0738	DFX0738	V		283	26
	92	02/07 → 12/11	●	DF1057				S		268	12
2.0 HDi 138	100	10/06 → 08/13	●	DF0417	DFV0417			V		302	26
	100	10/06 → 08/13	●	DF1057				S		268	12
2.0 HDi 150	110	07/09 → 08/13	●	DF0417	DFV0417			V		302	26
	110	07/09 → 08/13	●	DF1057				S		268	12

	kw			MAGNETI MARELLI			Ø	TH
				STD UV Coated Max Xtra				

CITROËN

C4 Picasso I (UD_) 10/06 → 08/13

2.0 HDi 165	120	09/10 → 08/13	●	DF0417	DFV0417		V		302	26
	120	09/10 → 08/13		●	DF1057		S		268	12
2.0 i 16V	103	02/07 → 08/13	●	DF0417	DFV0417		V		302	26
	103	02/07 → 08/13		●	DF1057		S		268	12
	105	05/08 → 05/13	●	DF0417	DFV0417		V		302	26
	105	05/08 → 05/13		●	DF1057		S		268	12

C4 Picasso II 02/13 →

1.2 THP 110	81	04/16 →	●		DFV1521		V	disc Ø 304 mm	304	28
	81	04/16 →		●	DFV1390		S	disc Ø 268 mm	268	12
	81	04/16 →		●	DFV1391		S	disc Ø 290 mm	290	12
1.2 THP 130	96	04/14 →	●		DFV1521		V	disc Ø 304 mm	304	28
	96	04/14 →		●	DFV1390		S	disc Ø 268 mm	268	12
	96	04/14 →		●	DFV1391		S	disc Ø 290 mm	290	12
1.6 BlueHDi 100	73	12/14 →	●		DFV1521		V	disc Ø 304 mm	304	28
	73	12/14 →		●	DFV1390		S	disc Ø 268 mm	268	12
	73	12/14 →		●	DFV1391		S	disc Ø 290 mm	290	12
1.6 BlueHDi 120	88	07/14 →	●		DFV1521		V	disc Ø 304 mm	304	28
	88	07/14 →		●	DFV1390		S	disc Ø 268 mm	268	12
	88	07/14 →		●	DFV1391		S	disc Ø 290 mm	290	12
1.6 HDi / BlueHDi 115	85	02/13 →	●		DFV1521		V	disc Ø 304 mm	304	28
	85	02/13 →		●	DFV1390		S	disc Ø 268 mm	268	12
	85	02/13 →		●	DFV1391		S	disc Ø 290 mm	290	12
1.6 HDi 90	68	02/13 →	●		DFV1521		V	disc Ø 304 mm	304	28
	68	02/13 →		●	DFV1390		S	disc Ø 268 mm	268	12
	68	02/13 →		●	DFV1391		S	disc Ø 290 mm	290	12
1.6 THP 150	110	09/14 →	●		DFV1521		V	disc Ø 304 mm	304	28
	110	09/14 →		●	DFV1390		S	disc Ø 268 mm	268	12
	110	09/14 →		●	DFV1391		S	disc Ø 290 mm	290	12
1.6 THP 155	115	02/13 →	●		DFV1521		V	disc Ø 304 mm	304	28
	115	02/13 →		●	DFV1390		S	disc Ø 268 mm	268	12
	115	02/13 →		●	DFV1391		S	disc Ø 290 mm	290	12
1.6 THP 165	121	07/14 →	●		DFV1521		V	disc Ø 304 mm	304	28
	121	07/14 →		●	DFV1390		S	disc Ø 268 mm	268	12
	121	07/14 →		●	DFV1391		S	disc Ø 290 mm	290	12
1.6 VTi 120	88	02/13 →	●		DFV1521		V	disc Ø 304 mm	304	28
	88	02/13 →		●	DFV1390		S	disc Ø 268 mm	268	12
	88	02/13 →		●	DFV1391		S	disc Ø 290 mm	290	12
2.0 BlueHDi 135	100	09/13 →	●		DFV1521		V	disc Ø 304 mm	304	28
	100	09/13 →		●	DFV1390		S	disc Ø 268 mm	268	12
	100	09/13 →		●	DFV1391		S	disc Ø 290 mm	290	12
2.0 BlueHDi 135 Hybrid	100	09/13 →	●		DFV1521		V	disc Ø 304 mm	304	28
	100	09/13 →		●	DFV1390		S	disc Ø 268 mm	268	12
	100	09/13 →		●	DFV1391		S	disc Ø 290 mm	290	12
2.0 BlueHDi 150	110	09/13 →	●		DFV1521		V	disc Ø 304 mm	304	28
	110	09/13 →		●	DFV1390		S	disc Ø 268 mm	268	12
	110	09/13 →		●	DFV1391		S	disc Ø 290 mm	290	12

C4 Saloon 07/06 →

1.6 16V	80	07/06 → 07/11	●	DF0187	DFV0187	DFM0187	DFX0187	V		266	22
	80	07/06 → 07/11		●	DF0565			S	Made in (CN)	249	9
	80	07/06 → 07/11		●	DF0566			S	Made in (F)	249	9
	80	07/06 → 07/11		●	DF0191	DFV0191			S	Made in (ARG)	247
1.6 HDi	80	07/06 → 07/11	●	DF0738		DFM0738	DFX0738	V		283	26
	80	07/06 → 07/11		●	DF0565			S	Made in (CN)	249	9
	80	07/06 → 07/11		●	DF0566			S	Made in (F)	249	9



kw



Ø

TH

STD UV Coated Max Xtra

CITROËN

C4 Saloon 07/06 →

1.6 HDi	80	07/06 → 07/11	●	DF0191	DFV0191			S	Made in (ARG)	247	9
2.0 16V	103	07/06 →	●	DF0738		DFM0738	DFX0738	V		283	26
	103	07/06 →	●	DF0565				S	Made in (CN)	249	9
	103	07/06 →	●	DF0566				S	Made in (F)	249	9
	103	07/06 →	●	DF0191	DFV0191			S	Made in (ARG)	247	9

C5 I (DC_) 03/01 → 03/05

1.8 16V	85	03/01 → 08/04	●	DF0187	DFV0187	DFM0187	DFX0187	V		266	22
	85	03/01 → 08/04	●	DF0188	DFV0188		DFX0188	S		276	14
2.0 16V	100	03/01 → 08/04	●	DF0738		DFM0738	DFX0738	V		283	26
	100	03/01 → 08/04	●	DF0188	DFV0188		DFX0188	S		276	14
2.0 16V HPI	103	03/01 → 08/04	●	DF0738		DFM0738	DFX0738	V		283	26
	103	03/01 → 08/04	●	DF0188	DFV0188		DFX0188	S		276	14
2.0 HDi	79	03/01 → 08/04	●	DF0738		DFM0738	DFX0738	V		283	26
	79	03/01 → 08/04	●	DF0188	DFV0188		DFX0188	S		276	14
	66	03/01 → 08/04	●	DF0738		DFM0738	DFX0738	V		283	26
	66	03/01 → 08/04	●	DF0188	DFV0188		DFX0188	S		276	14
	80	03/01 → 08/04	●	DF0738		DFM0738	DFX0738	V		283	26
	80	03/01 → 08/04	●	DF0188	DFV0188		DFX0188	S		276	14
2.2 HDi	98	03/01 → 08/04	●		DFV0186			V		288	28
	98	03/01 → 08/04	●	DF0188	DFV0188		DFX0188	S		276	14
3.0 V6	152	03/01 → 08/04	●		DFV0186			V		288	28
	152	03/01 → 08/04	●	DF0188	DFV0188		DFX0188	S		276	14

C5 I Break (DE_) 06/01 → 08/04

1.8 16V	85	06/01 → 08/04	●	DF0738		DFM0738	DFX0738	V		283	26
	85	06/01 → 08/04	●	DF0188	DFV0188		DFX0188	S		276	14
2.0 16V	100	06/01 → 08/04	●	DF0738		DFM0738	DFX0738	V		283	26
	100	06/01 → 08/04	●	DF0188	DFV0188		DFX0188	S		276	14
2.0 16V HPI	103	06/01 → 08/04	●	DF0738		DFM0738	DFX0738	V		283	26
	103	06/01 → 08/04	●	DF0188	DFV0188		DFX0188	S		276	14
2.0 HDi	80	06/01 → 08/04	●	DF0738		DFM0738	DFX0738	V		283	26
	80	06/01 → 08/04	●	DF0188	DFV0188		DFX0188	S		276	14
	66	06/01 → 08/04	●	DF0738		DFM0738	DFX0738	V		283	26
	66	06/01 → 08/04	●	DF0188	DFV0188		DFX0188	S		276	14
	79	06/01 → 08/04	●	DF0738		DFM0738	DFX0738	V		283	26
	79	06/01 → 08/04	●	DF0188	DFV0188		DFX0188	S		276	14
2.2 HDi	98	06/01 → 08/04	●		DFV0186			V		288	28
	98	06/01 → 08/04	●	DF0188	DFV0188		DFX0188	S		276	14
3.0 Carlsson	173	09/03 → 08/04	●		DFV0186			V		288	28
	173	09/03 → 08/04	●	DF0188	DFV0188		DFX0188	S		276	14
3.0 V6	152	06/01 → 08/04	●		DFV0186			V		288	28
	152	06/01 → 08/04	●	DF0188	DFV0188		DFX0188	S		276	14

C5 II (RC_) 08/04 →

1.6 HDi	80	09/04 →	●	DF0738		DFM0738	DFX0738	V		283	26
	80	09/04 →	●	DF0188	DFV0188		DFX0188	S		276	14
1.8 16V	92	09/05 →	●	DF0187	DFV0187	DFM0187	DFX0187	V		266	22
	92	09/05 →	●	DF0188	DFV0188		DFX0188	S		276	14
	85	09/04 →	●	DF0187	DFV0187	DFM0187	DFX0187	V		266	22
	85	09/04 →	●	DF0188	DFV0188		DFX0188	S		276	14
2.0 16V	103	09/04 →	●	DF0738		DFM0738	DFX0738	V		283	26
	103	09/04 →	●	DF0188	DFV0188		DFX0188	S		276	14
2.0 HDi	100	09/04 →	●		DFV0186			V		288	28
	100	09/04 →	●	DF0188	DFV0188		DFX0188	S		276	14
2.2 HDi	120	05/06 →	●		DFV0186			V		288	28
	120	05/06 →	●	DF0188	DFV0188		DFX0188	S		276	14

For applications older than 1998 and new models, please visit our website.

	kw			MAGNETI MARELLI			Ø	TH
				STD UV Coated Max Xtra				

CITROËN

C5 II (RC_) 08/04 →

2.2 HDi	125	04/06 →	•		DFV0186			V		288	28
	125	04/06 →		•	DF0188	DFV0188		DFX0188	S	276	14
	98	09/04 →	•		DFV0186			V		288	28
	98	09/04 →		•	DF0188	DFV0188		DFX0188	S	276	14
3.0 V6	155	10/04 → 04/07	•		DFV0186			V		288	28
	155	10/04 → 04/07		•	DF0188	DFV0188		DFX0188	S	276	14
	152	09/04 →	•		DFV0186			V		288	28
	152	09/04 →		•	DF0188	DFV0188		DFX0188	S	276	14

C5 II Break (RE_) 09/04 →

1.6 HDi	80	09/04 →	•		DF0738		DFM0738	DFX0738	V		283	26
	80	09/04 →		•	DF0188	DFV0188		DFX0188	S		276	14
1.8 16V1.8 16V	92	09/05 →	•		DF0738		DFM0738	DFX0738	V		283	26
	92	09/05 →		•	DF0188	DFV0188		DFX0188	S		276	14
	85	09/04 →	•		DF0738		DFM0738	DFX0738	V		283	26
	85	09/04 →		•	DF0188	DFV0188		DFX0188	S		276	14
2.0 16V	103	09/04 →	•		DF0738		DFM0738	DFX0738	V		283	26
	103	09/04 →		•	DF0188	DFV0188		DFX0188	S		276	14
2.0 HDi	100	09/04 →	•		DFV0186			V		288	28	
	100	09/04 →		•	DF0188	DFV0188		DFX0188	S		276	14
2.2 HDi	120	05/06 →	•		DFV0186			V		288	28	
	120	05/06 →		•	DF0188	DFV0188		DFX0188	S		276	14
	125	04/06 →	•		DFV0186			V		288	28	
	125	04/06 →		•	DF0188	DFV0188		DFX0188	S		276	14
	98	09/04 →	•		DFV0186			V		288	28	
	98	09/04 →		•	DF0188	DFV0188		DFX0188	S		276	14
3.0	173	09/04 →	•		DFV0186			V		288	28	
	173	09/04 →		•	DF0188	DFV0188		DFX0188	S		276	14
3.0 V6	155	10/04 → 04/07	•		DFV0186			V		288	28	
	155	10/04 → 04/07		•	DF0188	DFV0188		DFX0188	S		276	14
	152	09/04 →	•		DFV0186			V		288	28	
	152	09/04 →		•	DF0188	DFV0188		DFX0188	S		276	14

C5 III (RD_) 02/08 →

1.6 HDi 110	80	02/08 →	•		DF0757	DFV0757			V		304	28
	80	02/08 →		•	DF0415	DFV0415		DFX0415	S		290	12
	82	07/10 →	•		DF0757	DFV0757			V		304	28
	82	07/10 →		•	DF0415	DFV0415		DFX0415	S		290	12
1.6 HDi 115	84	01/12 →	•		DF0757	DFV0757			V		304	28
	84	01/12 →		•	DF0415	DFV0415		DFX0415	S		290	12
1.6 THP 150	110	07/10 →	•		DF0757	DFV0757			V		304	28
	110	07/10 →		•	DF0415	DFV0415		DFX0415	S		290	12
1.6 THP 155	115	04/09 →	•		DF0757	DFV0757			V	disc Ø 304 mm	304	28
	115	04/09 →		•	DF0415	DFV0415		DFX0415	S		290	12
1.6 VTI 120	88	07/10 →	•		DF0757	DFV0757			V		304	28
	88	07/10 →		•	DF0415	DFV0415		DFX0415	S		290	12
1.8 16V	92	02/08 →	•		DF0757	DFV0757			V		304	28
	92	02/08 →		•	DF0415	DFV0415		DFX0415	S		290	12
2.0 16V	103	02/08 →	•		DF0757	DFV0757			V		304	28
	103	02/08 →		•	DF0415	DFV0415		DFX0415	S		290	12
2.0 16V BioFlex	103	02/08 →	•		DF0757	DFV0757			V		304	28
	103	02/08 →		•	DF0415	DFV0415		DFX0415	S		290	12
2.0 HDi	100	02/08 →	•		DF0757	DFV0757			V		304	28
	100	02/08 →		•	DF0415	DFV0415		DFX0415	S		290	12
2.0 HDi 140	103	04/09 →	•		DF0757	DFV0757			V		304	28
	103	04/09 →		•	DF0415	DFV0415		DFX0415	S		290	12

Per le applicazioni precedenti il 1998 e per i nuovi modelli consultate il nostro sito.



kw



SV
PV Tech



Ø

TH

STD UV Coated Max Xtra

CITROËN

C5 III (RD_) 02/08 →

2.0 HDi 150 / BlueHDi 150	110	04/09 →	●	DF0757	DFV0757		V		304	28	
	110	04/09 →		●	DF0415	DFV0415	DFX0415	S		290	12
2.0 HDi 165	120	04/09 →	●	DF0757	DFV0757		V	disc Ø 304 mm	304	28	
	120	04/09 →		●	DF0415	DFV0415	DFX0415	S		290	12
2.0 HDi 180	133	03/15 →	●		DFV1099		PVT		340	30	
	133	03/15 →		●	DF0415	DFV0415	DFX0415	S		290	12
2.2 HDi	125	02/08 →		●	DF0415	DFV0415	DFX0415	S		290	12
2.2 HDi 200	150	07/10 →	●		DFV1099		PVT		340	30	
	150	07/10 →		●	DF0415	DFV0415	DFX0415	S		290	12
2.7 HDi	150	02/08 →		●	DF0415	DFV0415	DFX0415	S		290	12
3.0 HDi 240	177	04/09 →	●		DFV1099		PVT		340	30	
	177	04/09 →		●	DF0415	DFV0415	DFX0415	S		290	12
3.0 V6	155	02/08 →		●	DF0415	DFV0415	DFX0415	S		290	12

C5 III Break (TD_) 02/08 →

1.6 HDi 110	80	02/08 →	●	DF0757	DFV0757		V		304	28	
	80	02/08 →		●	DF0415	DFV0415	DFX0415	S		290	12
	82	07/10 →	●	DF0757	DFV0757		V		304	28	
	82	07/10 →		●	DF0415	DFV0415	DFX0415	S		290	12
1.6 HDi 115	84	01/12 →	●	DF0757	DFV0757		V		304	28	
	84	01/12 →		●	DF0415	DFV0415	DFX0415	S		290	12
1.6 THP 150	110	04/09 →	●	DF0757	DFV0757		V		304	28	
	110	04/09 →		●	DF0415	DFV0415	DFX0415	S		290	12
1.6 THP 155	115	04/09 →		●	DF0415	DFV0415	DFX0415	S		290	12
1.6 VTI 120	88	07/10 →	●	DF0757	DFV0757		V		304	28	
	88	07/10 →		●	DF0415	DFV0415	DFX0415	S		290	12
1.8 16V	92	02/08 →	●	DF0757	DFV0757		V		304	28	
	92	02/08 →		●	DF0415	DFV0415	DFX0415	S		290	12
2.0 16V	103	02/08 →	●	DF0757	DFV0757		V		304	28	
	103	02/08 →		●	DF0415	DFV0415	DFX0415	S		290	12
2.0 16V BioFlex	103	02/08 →	●	DF0757	DFV0757		V		304	28	
	103	02/08 →		●	DF0415	DFV0415	DFX0415	S		290	12
2.0 HDi	100	02/08 →	●	DF0757	DFV0757		V		304	28	
	100	02/08 →		●	DF0415	DFV0415	DFX0415	S		290	12
2.0 HDi 140	103	04/09 →	●	DF0757	DFV0757		V		304	28	
	103	04/09 →		●	DF0415	DFV0415	DFX0415	S		290	12
2.0 HDi 150 / BlueHDi 150	110	04/09 →	●	DF0757	DFV0757		V	TRW	304	28	
	110	04/09 →		●	DFV1521		V	ATE	304	28	
	110	04/09 →		●	DF0415	DFV0415	DFX0415	S		290	12
2.0 HDi 165	120	04/09 →	●	DF0757	DFV0757		V	TRW	304	28	
	120	04/09 →		●	DFV1521		V	ATE	304	28	
	120	04/09 →		●	DF0415	DFV0415	DFX0415	S		290	12
2.0 HDi 180	133	03/15 →	●		DFV1099		PVT		340	30	
	133	03/15 →		●	DF0415	DFV0415	DFX0415	S		290	12
2.2 HDi	125	02/08 →		●	DF0415	DFV0415	DFX0415	S		290	12
2.2 HDi 165	120	02/08 →		●	DF0415	DFV0415	DFX0415	S		290	12
2.2 HDi 200	150	07/10 →	●		DFV1099		PVT		340	30	
	150	07/10 →		●	DF0415	DFV0415	DFX0415	S		290	12
2.7 HDi	150	02/08 →		●	DF0415	DFV0415	DFX0415	S		290	12
3.0 HDi 240	177	04/09 →	●		DFV1099		PVT		340	30	
	177	04/09 →		●	DF0415	DFV0415	DFX0415	S		290	12
3.0 V6	155	02/08 →		●	DF0415	DFV0415	DFX0415	S		290	12

	kw			MAGNETI MARELLI			Ø	TH
				STD UV Coated Max Xtra				

CITROËN

C6 (TD_) 09/05 →

2.2 HDi	120	06/06 →	•	DF0416	DFV0416	DFX0416	V → 11193	330	30
	120	06/06 →	•		DFV0677		V	302	22
	125	06/06 →	•	DF0416	DFV0416	DFX0416	V → 11193	330	30
	125	06/06 →	•		DFV0677		V	302	22
2.7 HDi	150	09/05 →	•	DF0416	DFV0416	DFX0416	V → 11193	330	30
	150	09/05 →	•		DFV0677		V	302	22
3.0 HDi	177	04/09 →	•		DFV1099		PVT	340	30
	177	04/09 →	•		DFV0677		V	302	22
3.0 V6	155	09/05 →	•	DF0416	DFV0416	DFX0416	V → 11193	330	30
	155	09/05 →	•		DFV0677		V	302	22

C8 (EA_, EB_) 07/02 →

2.0	100	07/02 →	•		DFV0296		PVT	285	28
	100	07/02 →	•		DFV0297		S	272	12
2.0 16V	103	09/05 →	•		DFV0296		PVT	285	28
	103	09/05 →	•		DFV0297		S	272	12
	104	09/05 →	•		DFV0296		PVT	285	28
	104	09/05 →	•		DFV0297		S	272	12
2.0 HDi	79	07/02 →	•		DFV0296		PVT	285	28
	79	07/02 →	•		DFV0297		S	272	12
	80	07/02 →	•		DFV0296		PVT	285	28
	80	07/02 →	•		DFV0297		S	272	12
	81	07/02 →	•		DFV0296		PVT	285	28
	81	07/02 →	•		DFV0297		S	272	12
2.0 HDi 135	100	03/06 →	•		DFV0296		PVT	285	28
	100	03/06 →	•		DFV0297		S	272	12
2.0 HDi 165	120	03/06 →	•		DFV0412		PVT	310	32
	120	03/06 →	•		DFV0297		S	272	12
2.2	116	07/02 →	•		DFV0296		PVT	285	28
	116	07/02 →	•		DFV0297		S	272	12
2.2 HDi	94	07/02 →	•		DFV0296		PVT	285	28
	94	07/02 →	•		DFV0297		S	272	12
	120	06/07 →	•		DFV0412		PVT	310	32
	120	06/07 →	•		DFV0297		S	272	12
	125	06/06 →	•		DFV0412		PVT	310	32
	125	06/06 →	•		DFV0297		S	272	12
3.0 V6	150	07/02 →	•		DFV0412		PVT	310	32
	150	07/02 →	•		DFV0297		S	272	12

C-CROSSER (EP_) 02/07 →

2.0	108	11/10 →	•		DFV0771		V	294	24
	108	11/10 →	•		DFV1383		S	302	10
2.0 All-wheel Drive	108	11/10 →	•		DFV0771		V	294	24
	108	11/10 →	•		DFV1383		S	302	10
2.2 HDi	115	02/07 →	•		DFV0771		V	294	24
	115	02/07 →	•		DFV0772		S	302	10
2.4 16V	125	08/08 →	•		DFV0771		V	294	24
	125	08/08 →	•		DFV0772		S	302	10

C-CROSSER ENTERPRISE 01/09 →

2.2 HDi	115	01/09 →	•		DFV0771		V	294	24
	115	01/09 →	•		DFV0772		S	302	10
2.4 16V	125	01/09 →	•		DFV0771		V	294	24
	125	01/09 →	•		DFV0772		S	302	10

		kw				MAGNETI MARELLI						Ø	TH
						STD	UV Coated	Max	Xtra				

CITROËN

C-ELYSEE 11/12 →

1.2 VTi 72	53	11/12 →	●		DF0409	DFV0409				S	+ solid disc	266	13
	53	11/12 →	●		DF0187	DFV0187	DFM0187	DFX0187	V	+ V disc		266	22
1.2 VTi 82	60	12/14 →	●		DF0409	DFV0409				S	+ solid disc	266	13
	60	12/14 →	●		DF0187	DFV0187	DFM0187	DFX0187	V	+ V disc		266	22
1.6 BlueHDi 100	73	11/14 →	●		DF0409	DFV0409				S	+ solid disc	266	13
	73	11/14 →	●		DF0187	DFV0187	DFM0187	DFX0187	V	+ V disc		266	22
1.6 HDi 92	68	11/12 →	●		DF0409	DFV0409				S	+ solid disc	266	13
	68	11/12 →	●		DF0187	DFV0187	DFM0187	DFX0187	V	+ V disc		266	22
1.6 VTi 115	85	11/12 →	●		DF0409	DFV0409				S	+ solid disc	266	13
	85	11/12 →	●		DF0187	DFV0187	DFM0187	DFX0187	V	+ V disc		266	22

C-ZERO 10/10 →

C-Zero	35	10/10 →	●			DFV1528				V		257	17
	47	10/10 →	●			DFV1528				V		257	17
	49	10/14 →	●			DFV1528				V		257	17

DS3 11/09 → 07/15

1.2 THP 110	81	10/14 → 03/15	●			DFV1426				PVT	disc Ø 323 mm; BRE	323	28
	81	10/14 → 03/15	●		DF0187	DFV0187	DFM0187	DFX0187	V	disc Ø 266 mm		266	22
	81	10/14 → 03/15	●		DF0738		DFM0738	DFX0738	V	disc Ø 283 mm		283	26
	81	10/14 → 03/15	●	●	DF0566					S		249	9
1.2 VTi 82	60	01/13 → 03/15	●		DF0187	DFV0187	DFM0187	DFX0187	V	disc Ø 266 mm		266	22
	60	01/13 → 03/15	●		DF0738		DFM0738	DFX0738	V	disc Ø 283 mm		283	26
	60	01/13 → 03/15	●	●	DF0566					S		249	9
1.4 HDi 70	50	04/10 → 07/15	●		DF0187	DFV0187	DFM0187	DFX0187	V	disc Ø 266 mm		266	22
	50	04/10 → 07/15	●		DF0738		DFM0738	DFX0738	V	disc Ø 283 mm		283	26
	50	04/10 → 07/15	●	●	DF0566					S		249	9
1.4 VTi 95	70	04/10 → 07/15	●		DF0187	DFV0187	DFM0187	DFX0187	V	disc Ø 266 mm		266	22
	70	04/10 → 07/15	●		DF0738		DFM0738	DFX0738	V	disc Ø 283 mm		283	26
	70	04/10 → 07/15	●	●	DF0566					S		249	9
1.4 VTi 95 LPG	70	08/12 → 07/15	●		DF0187	DFV0187	DFM0187	DFX0187	V	disc Ø 266 mm		266	22
	70	08/12 → 07/15	●		DF0738		DFM0738	DFX0738	V	disc Ø 283 mm		283	26
	70	08/12 → 07/15	●	●	DF0566					S		249	9
1.4 VTi 98	72	11/09 → 07/15	●		DF0187	DFV0187	DFM0187	DFX0187	V	disc Ø 266 mm		266	22
	72	11/09 → 07/15	●		DF0738		DFM0738	DFX0738	V	disc Ø 283 mm		283	26
	72	11/09 → 07/15	●	●	DF0566					S		249	9
1.6	120	01/12 → 07/15	●			DFV1426				PVT	disc Ø 323 mm; BRE	323	28
	120	01/12 → 07/15	●		DF0187	DFV0187	DFM0187	DFX0187	V	disc Ø 266 mm		266	22
	120	01/12 → 07/15	●		DF0738		DFM0738	DFX0738	V	disc Ø 283 mm		283	26
	120	01/12 → 07/15	●	●	DF0566					S		249	9
1.6 BlueHDi 75	55	03/15 → 07/15	●			DFV1426				PVT	disc Ø 323 mm; BRE	323	28
	55	03/15 → 07/15	●		DF0187	DFV0187	DFM0187	DFX0187	V	disc Ø 266 mm		266	22
	55	03/15 → 07/15	●		DF0738		DFM0738	DFX0738	V	disc Ø 283 mm		283	26
	55	03/15 → 07/15	●	●	DF0566					S		249	9
1.6 BlueHDi 100	73	07/14 → 07/15	●			DFV1426				PVT	disc Ø 323 mm; BRE	323	28
	73	07/14 → 07/15	●		DF0187	DFV0187	DFM0187	DFX0187	V	disc Ø 266 mm		266	22
	73	07/14 → 07/15	●		DF0738		DFM0738	DFX0738	V	disc Ø 283 mm		283	26
	73	07/14 → 07/15	●	●	DF0566					S		249	9
1.6 BlueHDi 120	88	10/13 → 07/15	●			DFV1426				PVT	disc Ø 323 mm; BRE	323	28
	88	10/13 → 07/15	●		DF0187	DFV0187	DFM0187	DFX0187	V	disc Ø 266 mm		266	22
	88	10/13 → 07/15	●		DF0738		DFM0738	DFX0738	V	disc Ø 283 mm		283	26
	88	10/13 → 07/15	●	●	DF0566					S		249	9
1.6 HDi 90	68	11/09 → 07/15	●		DF0187	DFV0187	DFM0187	DFX0187	V	disc Ø 266 mm		266	22
	68	11/09 → 07/15	●		DF0738		DFM0738	DFX0738	V	disc Ø 283 mm		283	26
	68	11/09 → 07/15	●	●	DF0566					S		249	9

	kw			MAGNETI MARELLI			Ø	TH
				STD UV Coated Max Xtra				

CITROËN

DS3 11/09 → 07/15

1.6 HDi 110	82	11/09 → 07/15	•	DF0187	DFV0187	DFM0187	DFX0187	V	disc Ø 266 mm	266	22
	82	11/09 → 07/15	•	DF0738		DFM0738	DFX0738	V	disc Ø 283 mm	283	26
	82	11/09 → 07/15	•	DF0566				S		249	9
1.6 HDi 115	84	08/12 → 07/15	•		DFV1426			PVT	disc Ø 323 mm; BRE	323	28
	84	08/12 → 07/15	•	DF0187	DFV0187	DFM0187	DFX0187	V	disc Ø 266 mm	266	22
	84	08/12 → 07/15	•	DF0738		DFM0738	DFX0738	V	disc Ø 283 mm	283	26
	84	08/12 → 07/15	•	DF0566				S		249	9
	85	10/13 → 07/15	•		DFV1426			PVT	disc Ø 323 mm; BRE	323	28
	85	10/13 → 07/15	•	DF0187	DFV0187	DFM0187	DFX0187	V	disc Ø 266 mm	266	22
	85	10/13 → 07/15	•	DF0738		DFM0738	DFX0738	V	disc Ø 283 mm	283	26
	85	10/13 → 07/15	•	DF0566				S		249	9
1.6 Racing	147	02/11 → 07/15	•		DFV1426			PVT		323	28
	147	02/11 → 07/15	•	DF0566				S		249	9
	152	02/11 → 07/15	•		DFV1426			PVT		323	28
	152	02/11 → 07/15	•	DF0566				S		249	9
1.6 THP 150	110	01/10 → 07/15	•		DFV1426			PVT	disc Ø 323 mm; BRE	323	28
	110	01/10 → 07/15	•	DF0738		DFM0738	DFX0738	V	disc Ø 283 mm	283	26
	110	01/10 → 07/15	•	DF0566				S		249	9
1.6 THP 155	115	04/10 → 07/15	•		DFV1426			PVT	disc Ø 323 mm; BRE	323	28
	115	04/10 → 07/15	•	DF0738		DFM0738	DFX0738	V	disc Ø 283 mm	283	26
	115	04/10 → 07/15	•	DF0566				S		249	9
1.6 THP 165	121	10/14 → 06/15	•		DFV1426			PVT	disc Ø 323 mm; BRE	323	28
	121	10/14 → 06/15	•	DF0738		DFM0738	DFX0738	V	disc Ø 283 mm	283	26
	121	10/14 → 06/15	•	DF0566				S		249	9
1.6 VTi 120	88	04/10 → 07/15	•	DF0187	DFV0187	DFM0187	DFX0187	V	disc Ø 266 mm	266	22
	88	04/10 → 07/15	•	DF0738		DFM0738	DFX0738	V	disc Ø 283 mm	283	26
	88	04/10 → 07/15	•	DF0566				S		249	9

DS3 Convertible 01/13 → 07/15

1.2 THP 110	81	10/14 → 07/15	•		DFV1426			PVT	disc Ø 323 mm; BRE	323	28
	81	10/14 → 07/15	•	DF0187	DFV0187	DFM0187	DFX0187	V	disc Ø 266 mm	266	22
	81	10/14 → 07/15	•	DF0738		DFM0738	DFX0738	V	disc Ø 283 mm	283	26
	81	10/14 → 07/15	•	DF0566				S		249	9
1.2 VTi 82	60	01/13 → 07/15	•		DFV1426			PVT	disc Ø 323 mm; BRE	323	28
	60	01/13 → 07/15	•	DF0187	DFV0187	DFM0187	DFX0187	V	disc Ø 266 mm	266	22
	60	01/13 → 07/15	•	DF0738		DFM0738	DFX0738	V	disc Ø 283 mm	283	26
	60	01/13 → 07/15	•	DF0566				S		249	9
1.6 BlueHDi 100	73	07/14 → 07/15	•		DFV1426			PVT	disc Ø 323 mm; BRE	323	28
	73	07/14 → 07/15	•	DF0187	DFV0187	DFM0187	DFX0187	V	disc Ø 266 mm	266	22
	73	07/14 → 07/15	•	DF0738		DFM0738	DFX0738	V	disc Ø 283 mm	283	26
	73	07/14 → 07/15	•	DF0566				S		249	9
1.6 BlueHDi 115	85	10/13 → 07/15	•		DFV1426			PVT	disc Ø 323 mm; BRE	323	28
	85	10/13 → 07/15	•	DF0187	DFV0187	DFM0187	DFX0187	V	disc Ø 266 mm	266	22
	85	10/13 → 07/15	•	DF0738		DFM0738	DFX0738	V	disc Ø 283 mm	283	26
	85	10/13 → 07/15	•	DF0566				S		249	9
1.6 BlueHDi 120	88	07/14 → 07/15	•		DFV1426			PVT	disc Ø 323 mm; BRE	323	28
	88	07/14 → 07/15	•	DF0187	DFV0187	DFM0187	DFX0187	V	disc Ø 266 mm	266	22
	88	07/14 → 07/15	•	DF0738		DFM0738	DFX0738	V	disc Ø 283 mm	283	26
	88	07/14 → 07/15	•	DF0566				S		249	9
1.6 HDi 90	69	01/13 → 07/15	•		DFV1426			PVT	disc Ø 323 mm; BRE	323	28
	69	01/13 → 07/15	•	DF0187	DFV0187	DFM0187	DFX0187	V	disc Ø 266 mm	266	22
	69	01/13 → 07/15	•	DF0738		DFM0738	DFX0738	V	disc Ø 283 mm	283	26
	69	01/13 → 07/15	•	DF0566				S		249	9
1.6 Racing	152	03/14 → 07/15	•		DFV1426			PVT		323	28
	152	03/14 → 07/15	•	DF0566				S		249	9

kw			STD UV Coated Max Xtra				

CITROËN

DS3 Convertible 01/13 → 07/15

1.6 THP 150	110	01/13 → 07/15	●		DFV1426			PVT	disc Ø 323 mm; BRE	323	28
	110	01/13 → 07/15	●	DF0187	DFV0187	DFM0187	DFX0187	V	disc Ø 266 mm	266	22
	110	01/13 → 07/15	●	DF0738		DFM0738	DFX0738	V	disc Ø 283 mm	283	26
	110	01/13 → 07/15	●	DF0566				S		249	9
1.6 THP 155	115	01/13 → 07/15	●		DFV1426			PVT	disc Ø 323 mm; BRE	323	28
	115	01/13 → 07/15	●	DF0187	DFV0187	DFM0187	DFX0187	V	disc Ø 266 mm	266	22
	115	01/13 → 07/15	●	DF0738		DFM0738	DFX0738	V	disc Ø 283 mm	283	26
	115	01/13 → 07/15	●	DF0566				S		249	9
1.6 THP 165	121	10/14 → 07/15	●		DFV1426			PVT	disc Ø 323 mm; BRE	323	28
	121	10/14 → 07/15	●	DF0187	DFV0187	DFM0187	DFX0187	V	disc Ø 266 mm	266	22
	121	10/14 → 07/15	●	DF0738		DFM0738	DFX0738	V	disc Ø 283 mm	283	26
	121	10/14 → 07/15	●	DF0566				S		249	9
1.6 VTi 120	88	01/13 → 07/15	●		DFV1426			PVT	disc Ø 323 mm; BRE	323	28
	88	01/13 → 07/15	●	DF0187	DFV0187	DFM0187	DFX0187	V	disc Ø 266 mm	266	22
	88	01/13 → 07/15	●	DF0738		DFM0738	DFX0738	V	disc Ø 283 mm	283	26
	88	01/13 → 07/15	●	DF0566				S		249	9

DS4 04/11 → 07/15

1.2 THP 130	96	07/14 → 07/15	●	DF0738		DFM0738	DFX0738	V		283	26
	96	07/14 → 07/15	●	DF1057				S	+elect.handbrake	268	12
	96	07/14 → 07/15	●	DF1079				S	-elect.handbrake	249	9
1.6 BlueHdi 115	85	08/14 → 07/15	●	DF0738		DFM0738	DFX0738	V		283	26
	85	08/14 → 07/15	●	DF1057				S	+elect.handbrake	268	12
	85	08/14 → 07/15	●	DF1079				S	-elect.handbrake	249	9
1.6 BlueHdi 120	88	07/14 → 07/15	●	DF0738		DFM0738	DFX0738	V		283	26
	88	07/14 → 07/15	●	DF1057				S	+elect.handbrake	268	12
	88	07/14 → 07/15	●	DF1079				S	-elect.handbrake	249	9
1.6 Hdi 90	68	05/11 → 07/15	●	DF0187	DFV0187	DFM0187	DFX0187	V	-elect.handbrake	266	22
	68	05/11 → 07/15	●	DF0738		DFM0738	DFX0738	V	+elect.handbrake	283	26
	68	05/11 → 07/15	●	DF1057				S	+elect.handbrake	268	12
	68	05/11 → 07/15	●	DF1079				S	-elect.handbrake	249	9
1.6 Hdi 110	81	04/11 → 07/15	●	DF0187	DFV0187	DFM0187	DFX0187	V	-elect.handbrake	266	22
	81	04/11 → 07/15	●	DF0738		DFM0738	DFX0738	V	+elect.handbrake	283	26
	81	04/11 → 07/15	●	DF1057				S	+elect.handbrake	268	12
	81	04/11 → 07/15	●	DF1079				S	-elect.handbrake	249	9
	82	04/11 → 07/15	●	DF0187	DFV0187	DFM0187	DFX0187	V	-elect.handbrake	266	22
	82	04/11 → 07/15	●	DF0738		DFM0738	DFX0738	V	+elect.handbrake	283	26
	82	04/11 → 07/15	●	DF1057				S	+elect.handbrake	268	12
82	04/11 → 07/15	●	DF1079				S	-elect.handbrake	249	9	
1.6 Hdi 115	84	08/12 → 07/15	●	DF0738		DFM0738	DFX0738	V		283	26
	84	08/12 → 07/15	●	DF1057				S	+elect.handbrake	268	12
	84	08/12 → 07/15	●	DF1079				S	-elect.handbrake	249	9
1.6 THP 155	115	04/11 → 07/15	●	DF0700	DFV0700		DFX0700	PVT		302	26
	115	04/11 → 07/15	●	DF1057				S	+elect.handbrake	268	12
	115	04/11 → 07/15	●	DF1079				S	-elect.handbrake	249	9
1.6 THP 160	120	04/12 → 07/15	●	DF0700	DFV0700		DFX0700	PVT		302	26
	120	04/12 → 07/15	●	DF1057				S		268	12
1.6 THP 165	121	01/12 → 07/15	●	DF0700	DFV0700		DFX0700	PVT		302	26
	121	01/12 → 07/15	●	DF1057				S		268	12
1.6 THP 200	147	04/11 → 07/15	●		DFV1139		DFX1139	PVT		340	30
	147	04/11 → 07/15	●		DFV1162			S		290	12
1.6 VTi 120	88	04/11 → 07/15	●	DF0738		DFM0738	DFX0738	V		283	26
	88	04/11 → 07/15	●	DF1057				S	+elect.handbrake	268	12
	88	04/11 → 07/15	●	DF1079				S	-elect.handbrake	249	9

	kw						Ø	TH
				STD UV Coated Max Xtra				

CITROËN

DS4 04/11 → 07/15

2.0 BlueHDi 150	110	07/14 → 07/15	•	DF0700	DFV0700	DFX0700	PVT		302	26
	110	07/14 → 07/15	•	DF1057			S		268	12
2.0 BlueHDi 180	133	07/14 → 07/15	•	DF0700	DFV0700	DFX0700	PVT	-19" wheel	302	26
	133	07/14 → 07/15	•		DFV1139	DFX1139	PVT	19" wheel	340	30
	133	07/14 → 07/15	•		DFV1162		S	19" wheel	290	12
	133	07/14 → 07/15	•	DF1057			S	-19" wheel	268	12
2.0 HDi / BlueHDi 135	100	09/11 → 07/15	•	DF0700	DFV0700	DFX0700	PVT	-19" wheel	302	26
	100	09/11 → 07/15	•		DFV1139	DFX1139	PVT	19" wheel	340	30
	100	09/11 → 07/15	•		DFV1162		S	19" wheel	290	12
	100	09/11 → 07/15	•	DF1057			S	-19" wheel	268	12
2.0 HDi 165	120	04/11 → 07/15	•	DF0700	DFV0700	DFX0700	PVT		302	26
	120	04/11 → 07/15	•	DF1057			S		268	12

DS5 11/11 → 07/15

1.6 BlueHDi 120	88	07/14 → 07/15	•	DF0700	DFV0700	DFX0700	PVT	wheel hub Ø 82 mm	302	26
	88	07/14 → 07/15	•		DFV1139	DFX1139	PVT	wheel hub Ø 83 mm	340	30
	88	07/14 → 07/15	•	DF1057			S		268	12
1.6 HDi	85	11/13 → 07/15	•	DF0700	DFV0700	DFX0700	PVT	wheel hub Ø 82 mm	302	26
	85	11/13 → 07/15	•		DFV1139	DFX1139	PVT	wheel hub Ø 83 mm	340	30
	85	11/13 → 07/15	•	DF1057			S		268	12
1.6 HDi 110	82	11/11 → 07/15	•	DF0700	DFV0700	DFX0700	PVT	wheel hub Ø 82 mm	302	26
	82	11/11 → 07/15	•		DFV1139	DFX1139	PVT	wheel hub Ø 83 mm	340	30
	82	11/11 → 07/15	•	DF1057			S		268	12
1.6 HDi 115	84	06/12 → 07/15	•	DF0738		DFM0738	DFX0738	V wheel hub Ø 82 mm; 06/13 →	283	26
	84	06/12 → 07/15	•	DF0700	DFV0700	DFX0700	PVT	wheel hub Ø 82 mm; → 05/13	302	26
	84	06/12 → 07/15	•		DFV1139	DFX1139	PVT	wheel hub Ø 83 mm	340	30
	84	06/12 → 07/15	•	DF1057			S		268	12
1.6 THP 155	115	11/11 → 07/15	•	DF0700	DFV0700	DFX0700	PVT	wheel hub Ø 82 mm	302	26
	115	11/11 → 07/15	•		DFV1139	DFX1139	PVT	wheel hub Ø 83 mm	340	30
	115	11/11 → 07/15	•	DF1057			S		268	12
1.6 THP 165	121	01/12 → 07/15	•	DF0700	DFV0700	DFX0700	PVT	wheel hub Ø 82 mm	302	26
	121	01/12 → 07/15	•		DFV1139	DFX1139	PVT	wheel hub Ø 83 mm	340	30
	121	01/12 → 07/15	•	DF1057			S		268	12
1.6 THP 165 Hybrid	121	06/12 → 07/15	•	DF0700	DFV0700	DFX0700	PVT	wheel hub Ø 82 mm	302	26
	121	06/12 → 07/15	•		DFV1139	DFX1139	PVT	wheel hub Ø 83 mm	340	30
	121	06/12 → 07/15	•		DFV1162		S		290	12
1.6 THP 200	147	11/11 → 07/15	•	DF0700	DFV0700	DFX0700	PVT	wheel hub Ø 82 mm	302	26
	147	11/11 → 07/15	•		DFV1139	DFX1139	PVT	wheel hub Ø 83 mm	340	30
	147	11/11 → 07/15	•		DFV1162		S		290	12
1.6 THP 210	155	11/14 → 07/15	•	DF0700	DFV0700	DFX0700	PVT	wheel hub Ø 82 mm	302	26
	155	11/14 → 07/15	•		DFV1139	DFX1139	PVT	wheel hub Ø 83 mm	340	30
	155	11/14 → 07/15	•		DFV1162		S		290	12
2.0 BlueHDi 150	110	07/14 → 07/15	•	DF0700	DFV0700	DFX0700	PVT	wheel hub Ø 82 mm	302	26
	110	07/14 → 07/15	•		DFV1139	DFX1139	PVT	wheel hub Ø 83 mm	340	30
	110	07/14 → 07/15	•	DF1057			S		268	12
2.0 BlueHDi 180	133	08/13 → 07/15	•	DF0700	DFV0700	DFX0700	PVT	wheel hub Ø 82 mm	302	26
	133	08/13 → 07/15	•		DFV1139	DFX1139	PVT	wheel hub Ø 83 mm	340	30
	133	08/13 → 07/15	•		DFV1162		S		290	12
2.0 HDi 135	100	11/11 → 07/15	•	DF0700	DFV0700	DFX0700	PVT	wheel hub Ø 82 mm	302	26
	100	11/11 → 07/15	•		DFV1139	DFX1139	PVT	wheel hub Ø 83 mm	340	30
	100	11/11 → 07/15	•	DF1057			S		268	12
2.0 HDi 150 Hybrid	110	11/11 → 07/15	•	DF0700	DFV0700	DFX0700	PVT	wheel hub Ø 82 mm	302	26
	110	11/11 → 07/15	•		DFV1139	DFX1139	PVT	wheel hub Ø 83 mm	340	30
	110	11/11 → 07/15	•		DFV1162		S		290	12

		kw				MAGNETI MARELLI						Ø	TH
						STD	UV Coated	Max	Xtra				

CITROËN

DS5 11/11 → 07/15

2.0 HDi 165	120	11/11 → 07/15	●	DF0700	DFV0700		DFX0700	PVT	wheel hub Ø 82 mm	302	26
	120	11/11 → 07/15	●		DFV1139		DFX1139	PVT	wheel hub Ø 83 mm	340	30
	120	11/11 → 07/15		●	DF1057			S		268	12
2.0 HDi 165 Hybrid4 4x4	120	12/11 → 07/15	●	DF0700	DFV0700		DFX0700	PVT	wheel hub Ø 82 mm	302	26
	120	12/11 → 07/15	●		DFV1139		DFX1139	PVT	wheel hub Ø 83 mm	340	30
	120	12/11 → 07/15		●	DFV1162			S		290	12
2.0 HDi 200 Hybrid4	147	12/11 → 07/15	●	DF0700	DFV0700		DFX0700	PVT	wheel hub Ø 82 mm	302	26
	147	12/11 → 07/15	●		DFV1139		DFX1139	PVT	wheel hub Ø 83 mm	340	30
	147	12/11 → 07/15		●	DFV1162			S		290	12

EVASION (22, U6) 06/94 → 07/02

1.8	73	05/97 → 07/02	●	DF0221				PVT	BDX	257	20
	73	05/97 → 07/02	●	DF0870				PVT	TRW	281	26
	73	05/97 → 07/02		●	DF0224			S		295	10
1.9 TD	66	11/94 → 07/02	●	DF0870				PVT		281	26
	66	11/94 → 07/02		●	DF0224			S		295	10
	68	10/95 → 12/98	●	DF0870				PVT		281	26
2.0	89	06/94 → 07/02	●	DF0870				PVT		281	26
	89	06/94 → 07/02		●	DF0224			S		295	10
	2.0 16V	97	05/98 → 04/00	●	DF0870				PVT		281
97		05/98 → 04/00		●	DF0224			S		295	10
100		05/00 → 07/02	●	DF0870				PVT		281	26
100		05/00 → 07/02		●	DF0224			S		295	10
2.0 HDI	80	08/99 → 07/02	●	DF0870				PVT		281	26
	80	08/99 → 07/02		●	DF0224			S		295	10
2.0 HDI 16V	80	09/99 → 07/02	●	DF0870				PVT		281	26
	80	09/99 → 07/02		●	DF0224			S		295	10
2.0 Turbo C.T.	108	06/94 → 07/02	●	DF0870				PVT		281	26
	108	06/94 → 07/02		●	DF0224			S		295	10
2.1 TD	80	05/96 → 07/02	●	DF0870				PVT		281	26
	80	05/96 → 07/02		●	DF0224			S		295	10

JUMPER Box (230L) / RELAY Box (230L) 02/94 → 04/02

1.9 D	50	07/99 → 04/02	●	DF0225				S	27 + 31; + solid disc	280	18
	50	07/99 → 04/02	●	DF0226				V	27 + 31; + V disc	280	24
	50	07/99 → 04/02	●	DF0227				V	35; 1800 kg payload	300	24
	50	07/99 → 04/02		●	DF0235			S	27 + 31	280	16
	50	07/99 → 04/02		●	DF0236			S	35; 1800 kg payload	280	16
	51	02/94 → 04/02	●	DF0225				S	27 + 31; + solid disc	280	18
	51	02/94 → 04/02	●	DF0226				V	27 + 31; + V disc	280	24
	51	02/94 → 04/02	●	DF0227				V	35; 1800 kg payload	300	24
	51	02/94 → 04/02		●	DF0235			S	27 + 31	280	16
1.9 TD	66	03/94 → 04/02	●	DF0225				S	27 + 31; + solid disc	280	18
	66	03/94 → 04/02	●	DF0226				V	27 + 31; + V disc	280	24
	66	03/94 → 04/02	●	DF0227				V	35; 1800 kg payload	300	24
	66	03/94 → 04/02		●	DF0235			S	27 + 31	280	16
	66	03/94 → 04/02		●	DF0236			S	35; 1800 kg payload	280	16
	68	03/94 → 04/02	●	DF0225				S	27 + 31; + solid disc	280	18
	68	03/94 → 04/02	●	DF0226				V	27 + 31; + V disc	280	24
	68	03/94 → 04/02	●	DF0227				V	35; 1800 kg payload	300	24
	68	03/94 → 04/02		●	DF0235			S	27 + 31	280	16
2.0	80	03/94 → 04/02	●	DF0225				S	27 + 31; + solid disc	280	18
	80	03/94 → 04/02	●	DF0226				V	27 + 31; + V disc	280	24

For applications older than 1998 and new models, please visit our website.

	kw						Ø	TH
				STD UV Coated Max Xtra				

CITROËN

JUMPER Box (230L) / RELAY Box (230L) 02/94 → 04/02

2.0	80	03/94 → 04/02	●	DF0227		V	35; 1800 kg payload	300	24	
	80	03/94 → 04/02	●	DF0235		S	27 + 31	280	16	
	80	03/94 → 04/02	●	DF0236		S	35; 1800 kg payload	280	16	
2.0 4x4	80	10/96 → 01/02	●	DF0225		S	27 + 31; + solid disc	280	18	
	80	10/96 → 01/02	●	DF0226		V	27 + 31; + V disc	280	24	
	80	10/96 → 01/02	●	DF0227		V	35; 1800 kg payload	300	24	
	80	10/96 → 01/02	●	DF0235		S	27 + 31	280	16	
	80	10/96 → 01/02	●	DF0236		S	35; 1800 kg payload	280	16	
2.0 HDI	62	11/01 → 04/02	●	DF0225		S	27 + 31; + solid disc	280	18	
	62	11/01 → 04/02	●	DF0226		V	27 + 31; + V disc	280	24	
	62	11/01 → 04/02	●	DF0227		V	35; 1800 kg payload	300	24	
	62	11/01 → 04/02	●	DF0235		S	27 + 31	280	16	
	62	11/01 → 04/02	●	DF0236		S	35; 1800 kg payload	280	16	
2.5 D	63	03/94 → 04/02	●	DF0225		S	27 + 31; + solid disc	280	18	
	63	03/94 → 04/02	●	DF0226		V	27 + 31; + V disc	280	24	
	63	03/94 → 04/02	●	DF0227		V	35; 1800 kg payload	300	24	
	63	03/94 → 04/02	●	DF0235		S	27 + 31	280	16	
	63	03/94 → 04/02	●	DF0236		S	35; 1800 kg payload	280	16	
2.5 D 4x4	63	03/00 → 04/02	●	DF0225		S	27 + 31; + solid disc	280	18	
	63	03/00 → 04/02	●	DF0226		V	27 + 31; + V disc	280	24	
	63	03/00 → 04/02	●	DF0227		V	35; 1800 kg payload	300	24	
	63	03/00 → 04/02	●	DF0235		S	27 + 31	280	16	
	63	03/00 → 04/02	●	DF0236		S	35; 1800 kg payload	280	16	
2.5 TD	76	03/94 → 04/02	●	DF0225		S	27 + 31; + solid disc	280	18	
	76	03/94 → 04/02	●	DF0226		V	27 + 31; + V disc	280	24	
	76	03/94 → 04/02	●	DF0227		V	35; 1800 kg payload	300	24	
	76	03/94 → 04/02	●	DF0235		S	27 + 31	280	16	
	76	03/94 → 04/02	●	DF0236		S	35; 1800 kg payload	280	16	
2.5 TDi	79	12/96 → 11/00	●	DF0225		S	27 + 31; + solid disc	280	18	
	79	12/96 → 11/00	●	DF0226		V	27 + 31; + V disc	280	24	
	79	12/96 → 11/00	●	DF0227		V	35; 1800 kg payload	300	24	
	79	12/96 → 11/00	●	DF0235		S	27 + 31	280	16	
	79	12/96 → 11/00	●	DF0236		S	35; 1800 kg payload	280	16	
2.5 TDi 4x4	79	03/00 → 11/00	●	DF0225		S	27 + 31; + solid disc	280	18	
	79	03/00 → 11/00	●	DF0226		V	27 + 31; + V disc	280	24	
	79	03/00 → 11/00	●	DF0227		V	35; 1800 kg payload	300	24	
	79	03/00 → 11/00	●	DF0235		S	27 + 31	280	16	
	79	03/00 → 11/00	●	DF0236		S	35; 1800 kg payload	280	16	
2.8 D	64	01/99 → 02/02	●	DF0225		S	27 + 31; + solid disc	280	18	
	64	01/99 → 02/02	●	DF0226		V	27 + 31; + V disc	280	24	
	64	01/99 → 02/02	●	DF0227		V	35; 1800 kg payload	300	24	
	64	01/99 → 02/02	●	DF0235		S	27 + 31	280	16	
	64	01/99 → 02/02	●	DF0236		S	35; 1800 kg payload	280	16	
2.8 HDi	94	09/00 → 04/02	●	DF0225		S	27 + 31; + solid disc	280	18	
	94	09/00 → 04/02	●	DF0226		V	27 + 31; + V disc	280	24	
	94	09/00 → 04/02	●	DF0227		V	35; 1800 kg payload	300	24	
	94	09/00 → 04/02	●	DF0235		S	27 + 31	280	16	
	94	09/00 → 04/02	●	DF0236		S	35; 1800 kg payload	280	16	
2.8 HDi 4x4	94	09/00 → 04/02	●	DF0225		S	27 + 31; + solid disc	280	18	
	94	09/00 → 04/02	●	DF0226		V	27 + 31; + V disc	280	24	
	94	09/00 → 04/02	●	DF0227		V	35; 1800 kg payload	300	24	
	94	09/00 → 04/02	●	DF0235		S	27 + 31	280	16	
	94	09/00 → 04/02	●	DF0236		S	35; 1800 kg payload	280	16	

kw			STD UV Coated Max Xtra				

CITROËN

JUMPER Bus (230P) / RELAY Bus (230P) 02/94 → 04/02

Model	Power (kw)	Year Range	Availability	Part No.	Disc Type	Disc Size	Disc Weight	Disc Quantity	Disc Description	Ø	TH
1.9 D	51	01/99 → 04/02	●	DF0225	S	27 + 31			+ solid disc	280	18
	51	01/99 → 04/02	●	DF0226	V	27 + 31			+ V disc	280	24
	51	01/99 → 04/02	●	DF0227	V	35	1800 kg		payload	300	24
	51	01/99 → 04/02	●	DF0235	S	27 + 31				280	16
	51	01/99 → 04/02	●	DF0236	S	35	1800 kg		payload	280	16
1.9 TD	66	08/94 → 04/02	●	DF0225	S	27 + 31			+ solid disc	280	18
	66	08/94 → 04/02	●	DF0226	V	27 + 31			+ V disc	280	24
	66	08/94 → 04/02	●	DF0227	V	35	1800 kg		payload	300	24
	66	08/94 → 04/02	●	DF0235	S	27 + 31				280	16
	66	08/94 → 04/02	●	DF0236	S	35	1800 kg		payload	280	16
	68	02/94 → 04/02	●	DF0225	S	27 + 31			+ solid disc	280	18
	68	02/94 → 04/02	●	DF0226	V	27 + 31			+ V disc	280	24
	68	02/94 → 04/02	●	DF0227	V	35	1800 kg		payload	300	24
	68	02/94 → 04/02	●	DF0235	S	27 + 31				280	16
1.9 TD 4x4	68	08/96 → 04/02	●	DF0225	S	27 + 31			+ solid disc	280	18
	68	08/96 → 04/02	●	DF0226	V	27 + 31			+ V disc	280	24
	68	08/96 → 04/02	●	DF0227	V	35	1800 kg		payload	300	24
	68	08/96 → 04/02	●	DF0235	S	27 + 31				280	16
	68	08/96 → 04/02	●	DF0236	S	35	1800 kg		payload	280	16
2.0	80	02/94 → 04/02	●	DF0225	S	27 + 31			+ solid disc	280	18
	80	02/94 → 04/02	●	DF0226	V	27 + 31			+ V disc	280	24
	80	02/94 → 04/02	●	DF0227	V	35	1800 kg		payload	300	24
	80	02/94 → 04/02	●	DF0235	S	27 + 31				280	16
	80	02/94 → 04/02	●	DF0236	S	35	1800 kg		payload	280	16
2.0 4x4	80	08/96 → 04/02	●	DF0225	S	27 + 31			+ solid disc	280	18
	80	08/96 → 04/02	●	DF0226	V	27 + 31			+ V disc	280	24
	80	08/96 → 04/02	●	DF0227	V	35	1800 kg		payload	300	24
	80	08/96 → 04/02	●	DF0235	S	27 + 31				280	16
	80	08/96 → 04/02	●	DF0236	S	35	1800 kg		payload	280	16
2.5 D	63	08/94 → 04/02	●	DF0225	S	27 + 31			+ solid disc	280	18
	63	08/94 → 04/02	●	DF0226	V	27 + 31			+ V disc	280	24
	63	08/94 → 04/02	●	DF0227	V	35	1800 kg		payload	300	24
	63	08/94 → 04/02	●	DF0235	S	27 + 31				280	16
	63	08/94 → 04/02	●	DF0236	S	35	1800 kg		payload	280	16
2.5 D 4x4	63	08/96 → 04/02	●	DF0225	S	27 + 31			+ solid disc	280	18
	63	08/96 → 04/02	●	DF0226	V	27 + 31			+ V disc	280	24
	63	08/96 → 04/02	●	DF0227	V	35	1800 kg		payload	300	24
	63	08/96 → 04/02	●	DF0235	S	27 + 31				280	16
	63	08/96 → 04/02	●	DF0236	S	35	1800 kg		payload	280	16
2.5 TD	76	08/94 → 04/02	●	DF0225	S	27 + 31			+ solid disc	280	18
	76	08/94 → 04/02	●	DF0226	V	27 + 31			+ V disc	280	24
	76	08/94 → 04/02	●	DF0227	V	35	1800 kg		payload	300	24
	76	08/94 → 04/02	●	DF0235	S	27 + 31				280	16
	76	08/94 → 04/02	●	DF0236	S	35	1800 kg		payload	280	16
2.5 TD 4x4	76	08/96 → 04/02	●	DF0225	S	27 + 31			+ solid disc	280	18
	76	08/96 → 04/02	●	DF0226	V	27 + 31			+ V disc	280	24
	76	08/96 → 04/02	●	DF0227	V	35	1800 kg		payload	300	24
	76	08/96 → 04/02	●	DF0235	S	27 + 31				280	16
	76	08/96 → 04/02	●	DF0236	S	35	1800 kg		payload	280	16
2.5 TDi	79	12/96 → 11/00	●	DF0225	S	27 + 31			+ solid disc	280	18
	79	12/96 → 11/00	●	DF0226	V	27 + 31			+ V disc	280	24
	79	12/96 → 11/00	●	DF0227	V	35	1800 kg		payload	300	24
	79	12/96 → 11/00	●	DF0235	S	27 + 31				280	16

For applications older than 1998 and new models, please visit our website.

	kw						Ø	TH
				STD UV Coated Max Xtra				

CITROËN

JUMPER Bus (230P) / RELAY Bus (230P) 02/94 → 04/02

2.5 TDi	79	12/96 → 11/00	●	DF0236		S	35; 1800 kg payload	280	16
2.5 TDi 4x4	79	12/96 → 11/00	●	DF0225		S	27 + 31; + solid disc	280	18
	79	12/96 → 11/00	●	DF0226		V	27 + 31; + V disc	280	24
	79	12/96 → 11/00	●	DF0227		V	35; 1800 kg payload	300	24
	79	12/96 → 11/00	●	DF0235		S	27 + 31	280	16
	79	12/96 → 11/00	●	DF0236		S	35; 1800 kg payload	280	16
2.8 D	64	01/99 → 02/02	●	DF0225		S	27 + 31; + solid disc	280	18
	64	01/99 → 02/02	●	DF0226		V	27 + 31; + V disc	280	24
	64	01/99 → 02/02	●	DF0227		V	35; 1800 kg payload	300	24
	64	01/99 → 02/02	●	DF0235		S	27 + 31	280	16
	64	01/99 → 02/02	●	DF0236		S	35; 1800 kg payload	280	16
2.8 HDi	94	09/00 → 04/02	●	DF0225		S	27 + 31; + solid disc	280	18
	94	09/00 → 04/02	●	DF0226		V	27 + 31; + V disc	280	24
	94	09/00 → 04/02	●	DF0227		V	35; 1800 kg payload	300	24
	94	09/00 → 04/02	●	DF0235		S	27 + 31	280	16
	94	09/00 → 04/02	●	DF0236		S	35; 1800 kg payload	280	16
2.8 HDi 4x4	94	09/00 → 04/02	●	DF0225		S	27 + 31; + solid disc	280	18
	94	09/00 → 04/02	●	DF0226		V	27 + 31; + V disc	280	24
	94	09/00 → 04/02	●	DF0227		V	35; 1800 kg payload	300	24
	94	09/00 → 04/02	●	DF0235		S	27 + 31	280	16
	94	09/00 → 04/02	●	DF0236		S	35; 1800 kg payload	280	16

JUMPER Platform/Chassis (230) / RELAY Platform/Chassis (230) 03/94 → 04/02

1.9 TD	66	03/94 → 04/02	●	DF0225		S	27 + 31; + solid disc	280	18
	66	03/94 → 04/02	●	DF0226		V	27 + 31; + V disc	280	24
	66	03/94 → 04/02	●	DF0227		V	35; 1800 kg payload	300	24
	66	03/94 → 04/02	●	DF0235		S	27 + 31	280	16
	66	03/94 → 04/02	●	DF0236		S	35; 1800 kg payload	280	16
	68	03/94 → 04/02	●	DF0225		S	27 + 31; + solid disc	280	18
	68	03/94 → 04/02	●	DF0226		V	27 + 31; + V disc	280	24
	68	03/94 → 04/02	●	DF0227		V	35; 1800 kg payload	300	24
	68	03/94 → 04/02	●	DF0235		S	27 + 31	280	16
	68	03/94 → 04/02	●	DF0236		S	35; 1800 kg payload	280	16
2.0	80	03/94 → 04/02	●	DF0225		S	27 + 31; + solid disc	280	18
	80	03/94 → 04/02	●	DF0226		V	27 + 31; + V disc	280	24
	80	03/94 → 04/02	●	DF0227		V	35; 1800 kg payload	300	24
	80	03/94 → 04/02	●	DF0235		S	27 + 31	280	16
	80	03/94 → 04/02	●	DF0236		S	35; 1800 kg payload	280	16
2.5 D	63	03/94 → 04/02	●	DF0225		S	27 + 31; + solid disc	280	18
	63	03/94 → 04/02	●	DF0226		V	27 + 31; + V disc	280	24
	63	03/94 → 04/02	●	DF0227		V	35; 1800 kg payload	300	24
	63	03/94 → 04/02	●	DF0235		S	27 + 31	280	16
	63	03/94 → 04/02	●	DF0236		S	35; 1800 kg payload	280	16
2.5 D 4x4	63	03/00 → 04/02	●	DF0225		S	27 + 31; + solid disc	280	18
	63	03/00 → 04/02	●	DF0226		V	27 + 31; + V disc	280	24
	63	03/00 → 04/02	●	DF0227		V	35; 1800 kg payload	300	24
	63	03/00 → 04/02	●	DF0235		S	27 + 31	280	16
	63	03/00 → 04/02	●	DF0236		S	35; 1800 kg payload	280	16
2.5 TD	76	03/94 → 04/02	●	DF0225		S	27 + 31; + solid disc	280	18
	76	03/94 → 04/02	●	DF0226		V	27 + 31; + V disc	280	24
	76	03/94 → 04/02	●	DF0227		V	35; 1800 kg payload	300	24
	76	03/94 → 04/02	●	DF0235		S	27 + 31	280	16
	76	03/94 → 04/02	●	DF0236		S	35; 1800 kg payload	280	16
2.5 TDi	79	12/96 → 04/02	●	DF0225		S	27 + 31; + solid disc	280	18
	79	12/96 → 04/02	●	DF0226		V	27 + 31; + V disc	280	24



kw



Ø

TH

STD UV Coated Max Xtra

CITROËN

JUMPER Platform/Chassis (230) / RELAY Platform/Chassis (230) 03/94 → 04/02

2.5 TDi	79	12/96 → 04/02	●	DF0227	V	35; 1800 kg payload	300	24
	79	12/96 → 04/02	●	DF0235	S	27 + 31	280	16
	79	12/96 → 04/02	●	DF0236	S	35; 1800 kg payload	280	16
2.5 TDi 4x4	79	03/00 → 04/02	●	DF0225	S	27 + 31; + solid disc	280	18
	79	03/00 → 04/02	●	DF0226	V	27 + 31; + V disc	280	24
	79	03/00 → 04/02	●	DF0227	V	35; 1800 kg payload	300	24
	79	03/00 → 04/02	●	DF0235	S	27 + 31	280	16
	79	03/00 → 04/02	●	DF0236	S	35; 1800 kg payload	280	16
2.8 D	64	01/99 → 02/02	●	DF0225	S	27 + 31; + solid disc	280	18
	64	01/99 → 02/02	●	DF0226	V	27 + 31; + V disc	280	24
	64	01/99 → 02/02	●	DF0227	V	35; 1800 kg payload	300	24
	64	01/99 → 02/02	●	DF0235	S	27 + 31	280	16
	64	01/99 → 02/02	●	DF0236	S	35; 1800 kg payload	280	16
2.8 HDi	93	10/00 → 01/02	●	DF0225	S	27 + 31; + solid disc	280	18
	93	10/00 → 01/02	●	DF0226	V	27 + 31; + V disc	280	24
	93	10/00 → 01/02	●	DF0227	V	35; 1800 kg payload	300	24
	93	10/00 → 01/02	●	DF0235	S	27 + 31	280	16
	93	10/00 → 01/02	●	DF0236	S	35; 1800 kg payload	280	16
	94	09/00 → 04/02	●	DF0225	S	27 + 31; + solid disc	280	18
	94	09/00 → 04/02	●	DF0226	V	27 + 31; + V disc	280	24
	94	09/00 → 04/02	●	DF0227	V	35; 1800 kg payload	300	24
	94	09/00 → 04/02	●	DF0235	S	27 + 31	280	16
	94	09/00 → 04/02	●	DF0236	S	35; 1800 kg payload	280	16

JUMPER Platform/Chassis (244) / RELAY Platform/Chassis (244) 02/02 →

2.0 HDi	62	04/02 →	●	DF0238	PVT	29 + 33	280	24
	62	04/02 →	●	DF0239	PVT	35; 1800 kg payload	300	24
	62	04/02 →	●	DF0235	S	29 + 33	280	16
	62	04/02 →	●	DF0236	S	35; 1800 kg payload	280	16
2.2 HDi	74	02/02 → 06/06	●	DF0238	PVT	29 + 33	280	24
	74	02/02 → 06/06	●	DF0239	PVT	35; 1800 kg payload	300	24
	74	02/02 → 06/06	●	DF0235	S	29 + 33	280	16
	74	02/02 → 06/06	●	DF0236	S	35; 1800 kg payload	280	16
	74	04/02 →	●	DF0238	PVT	29 + 33	280	24
	74	04/02 →	●	DF0239	PVT	35; 1800 kg payload	300	24
	74	04/02 →	●	DF0235	S	29 + 33	280	16
	74	04/02 →	●	DF0236	S	35; 1800 kg payload	280	16
2.8 HDi	94	04/02 →	●	DF0238	PVT	29 + 33	280	24
	94	04/02 →	●	DF0239	PVT	35; 1800 kg payload	300	24
	94	04/02 →	●	DF0235	S	29 + 33	280	16
	94	04/02 →	●	DF0236	S	35; 1800 kg payload	280	16
	107	05/04 →	●	DF0238	PVT	29 + 33	280	24
	107	05/04 →	●	DF0239	PVT	35; 1800 kg payload	300	24
	107	05/04 →	●	DF0235	S	29 + 33	280	16
	107	05/04 →	●	DF0236	S	35; 1800 kg payload	280	16
2.8 HDi 4x4	94	02/02 → 06/06	●	DF0238	PVT	29 + 33	280	24
	94	02/02 → 06/06	●	DF0239	PVT	35; 1800 kg payload	300	24
	94	02/02 → 06/06	●	DF0235	S	29 + 33	280	16
	94	02/02 → 06/06	●	DF0236	S	35; 1800 kg payload	280	16

JUMPER Box (244) / RELAY Box (244) 04/02 →

2.0	81	04/02 →	●	DF0238	PVT	29 + 33	280	24
	81	04/02 →	●	DF0239	PVT	35; 1800 kg payload	300	24
	81	04/02 →	●	DF0235	S	29 + 33	280	16
	81	04/02 →	●	DF0236	S	35; 1800 kg payload	280	16

	kw						Ø	TH
				STD UV Coated Max Xtra				

CITROËN

JUMPER Box (244) / RELAY Box (244) 04/02 →

2.0 bivalent	81	02/03 →	●	DF0238		PVT	29 + 33	280	24
	81	02/03 →	●	DF0239		PVT	35; 1800 kg payload	300	24
	81	02/03 →	●	DF0235		S	29 + 33	280	16
	81	02/03 →	●	DF0236		S	35; 1800 kg payload	280	16
2.0 HDi	62	04/02 →	●	DF0238		PVT	29 + 33	280	24
	62	04/02 →	●	DF0239		PVT	35; 1800 kg payload	300	24
	62	04/02 →	●	DF0235		S	29 + 33	280	16
	62	04/02 →	●	DF0236		S	35; 1800 kg payload	280	16
2.2 HDi	74	04/02 →	●	DF0238		PVT	29 + 33	280	24
	74	04/02 →	●	DF0239		PVT	35; 1800 kg payload	300	24
	74	04/02 →	●	DF0235		S	29 + 33	280	16
	74	04/02 →	●	DF0236		S	35; 1800 kg payload	280	16
2.8 HDi	94	04/02 →	●	DF0238		PVT	29 + 33	280	24
	94	04/02 →	●	DF0239		PVT	35; 1800 kg payload	300	24
	94	04/02 →	●	DF0235		S	29 + 33	280	16
	94	04/02 →	●	DF0236		S	35; 1800 kg payload	280	16
	107	05/04 →	●	DF0238		PVT	29 + 33	280	24
	107	05/04 →	●	DF0239		PVT	35; 1800 kg payload	300	24
2.8 HDi 4x4	94	04/02 →	●	DF0238		PVT	29 + 33	280	24
	94	04/02 →	●	DF0239		PVT	35; 1800 kg payload	300	24
	94	04/02 →	●	DF0235		S	29 + 33	280	16
	94	04/02 →	●	DF0236		S	35; 1800 kg payload	280	16

JUMPER Bus (244, Z_) / RELAY Bus (244, Z_) 04/02 →

2.0	81	04/02 →	●	DF0238		PVT	29 + 33	280	24
	81	04/02 →	●	DF0239		PVT	35; 1800 kg payload	300	24
	81	04/02 →	●	DF0235		S	29 + 33	280	16
	81	04/02 →	●	DF0236		S	35; 1800 kg payload	280	16
2.0 bivalent	81	02/03 →	●	DF0238		PVT	29 + 33	280	24
	81	02/03 →	●	DF0239		PVT	35; 1800 kg payload	300	24
	81	02/03 →	●	DF0235		S	29 + 33	280	16
	81	02/03 →	●	DF0236		S	35; 1800 kg payload	280	16
2.0 HDi	62	04/02 →	●	DF0238		PVT	29 + 33	280	24
	62	04/02 →	●	DF0239		PVT	35; 1800 kg payload	300	24
	62	04/02 →	●	DF0235		S	29 + 33	280	16
	62	04/02 →	●	DF0236		S	35; 1800 kg payload	280	16
2.2 HDi	74	04/02 →	●	DF0238		PVT	29 + 33	280	24
	74	04/02 →	●	DF0239		PVT	35; 1800 kg payload	300	24
	74	04/02 →	●	DF0235		S	29 + 33	280	16
	74	04/02 →	●	DF0236		S	35; 1800 kg payload	280	16
2.8 HDi	94	04/02 →	●	DF0238		PVT	29 + 33	280	24
	94	04/02 →	●	DF0239		PVT	35; 1800 kg payload	300	24
	94	04/02 →	●	DF0235		S	29 + 33	280	16
	94	04/02 →	●	DF0236		S	35; 1800 kg payload	280	16
2.8 HDi All-wheel Drive	94	04/02 →	●	DF0238		PVT	29 + 33	280	24
	94	04/02 →	●	DF0239		PVT	35; 1800 kg payload	300	24
	94	04/02 →	●	DF0235		S	29 + 33	280	16
	94	04/02 →	●	DF0236		S	35; 1800 kg payload	280	16

JUMPER Box / RELAY Box 04/06 →

2.0 BlueHDi 110	81	04/16 →	●	DF0238		PVT	YAM	280	24
	81	04/16 →	●	DFV1591		PVT	YBM; steel wheel	280	28
	81	04/16 →	●	DFV1592		PVT	YBM; light alloy wheel	300	32
	81	04/16 →	●	DF0235		S	YBM; YAM	280	16

Per le applicazioni precedenti il 1998 e per i nuovi modelli consultate il nostro sito.

kw			STD UV Coated Max Xtra				

CITROËN

JUMPER Box / RELAY Box 04/06 →

Model	Power (kw)	Year	Options	Part No.	Material	Max	Xtra	SV PV Tech	Ø	TH
2.0 BlueHDi 130	96	04/16 →	•	DF0238				PVT YAM	280	24
	96	04/16 →	•		DFV1591			PVT YBM; YCM	280	28
	96	04/16 →	•		DFV1592			PVT YDM; YEM	300	32
	96	04/16 →		•	DF0235			S YCM; YAM; YBM	280	16
	96	04/16 →		•	DF0236			S YDM	280	16
	96	04/16 →		•	DFV1579			PVT YEM	300	22
2.0 BlueHDi 160	120	04/16 →	•	DF0238				PVT YAM	280	24
	120	04/16 →	•		DFV1591			PVT YCM; YBM	280	28
	120	04/16 →	•		DFV1592			PVT YDM; YEM	300	32
	120	04/16 →		•	DF0235			S YBM; YCM; YAM	280	16
	120	04/16 →		•	DF0236			S YDM	280	16
	120	04/16 →		•	DFV1579			PVT YEM	300	22
2.0 BlueHDi 160 4x4	120	04/16 →	•	DF0238				PVT YAM	280	24
	120	04/16 →	•		DFV1591			PVT YCM; YBM	280	28
	120	04/16 →	•		DFV1592			PVT YDM; YEM	300	32
	120	04/16 →		•	DF0235			S YBM; YCM; YAM	280	16
	120	04/16 →		•	DF0236			S YDM	280	16
	120	04/16 →		•	DFV1579			PVT YEM	300	22
2.2 HDi 100	74	04/06 →	•	DF0238				PVT 30 + 33	280	24
	74	04/06 →	•	DF0239				PVT 35; 16" wheel	300	24
	74	04/06 →	•	DF1001				PVT 35; 15" wheel	280	28
	74	04/06 →	•	DF1000				PVT 40; 2000 kg payload	300	32
	74	04/06 →		•	DF0235			S 30 + 33; 01/09 → / 35; 01/09 →; 15" wheel	280	16
	74	04/06 →		•	DF0236			S 35; 01/09 →; 16" wheel	280	16
	74	04/06 →		•	DF0651			S 30 + 33; → 01/09/ 35; → 01/09; 15" wheel	280	16
	74	04/06 →		•	DF0728			S 35; → 01/09; 16" wheel	280	16
	74	04/06 →		•	DF0896			S 40; 2000 kg payload	300	16
2.2 HDi 110	81	07/11 →	•	DF0238				PVT 30 + 33; YAM	280	24
	81	07/11 →	•	DF0239				PVT 35; 16" wheel	300	24
	81	07/11 →	•	DF1001				PVT 35; 15" wheel	280	28
	81	07/11 →	•	DF1000				PVT 40; 2000 kg payload	300	32
	81	07/11 →	•		DFV1591			PVT YBM; YCM; 12/13 →	280	28
	81	07/11 →	•		DFV1592			PVT YDM; 12/13 →	300	32
	81	07/11 →		•	DF0235			S 30 + 33/ YCM; 35; YAM; YBM; 15" wheel	280	16
	81	07/11 →		•	DF0236			S 35; YDM; 16" wheel	280	16
	81	07/11 →		•	DF0896			S 40; 2000 kg payload	300	16
2.2 HDi 120	88	04/06 →	•	DF0238				PVT 30 + 33	280	24
	88	04/06 →	•	DF0239				PVT 35; 16" wheel	300	24
	88	04/06 →	•	DF1001				PVT 35; 15" wheel	280	28
	88	04/06 →	•	DF1000				PVT 40; 2000 kg payload	300	32
	88	04/06 →		•	DF0235			S 30 + 33; 01/09 → / 35; 01/09 →; 15" wheel	280	16
	88	04/06 →		•	DF0236			S 35; 01/09 →; 16" wheel	280	16
	88	04/06 →		•	DF0651			S 30 + 33; → 01/09/ 35; → 01/09; 15" wheel	280	16
	88	04/06 →		•	DF0728			S 35; → 01/09; 16" wheel	280	16
	88	04/06 →		•	DF0896			S 40; 2000 kg payload	300	16
2.2 HDi 130	96	07/11 →	•	DF0238				PVT 30 + 33; YA4	280	24
	96	07/11 →	•	DF0239				PVT 35; 16" wheel	300	24
	96	07/11 →	•	DF1001				PVT 35; 15" wheel	280	28
	96	07/11 →	•	DF1000				PVT 40; 2000 kg payload	300	32
	96	07/11 →	•		DFV1591			PVT YB4; YC4; 12/13 →	280	28
	96	07/11 →	•		DFV1592			PVT YE4; YD4; 12/13 →	300	32
	96	07/11 →		•	DF0235			S 30 + 33/ 35; YA4; YB4; YC4; 15" wheel	280	16
	96	07/11 →		•	DF0236			S YD4; 35; 16" wheel	280	16
	96	07/11 →		•	DF0896			S 40; 2000 kg payload	300	16

For applications older than 1998 and new models, please visit our website.

	kw						Ø	TH
				STD UV Coated Max Xtra				

CITROËN

JUMPER Box / RELAY Box 04/06 →

2.2 HDi 130	96	07/11 →	•	DFV1579	PVT	YE4; 12/13 →	300	22
2.2 HDi 150	110	07/11 →	•	DF0238	PVT	30 + 33; YAM	280	24
	110	07/11 →	•	DF0239	PVT	35; 16" wheel	300	24
	110	07/11 →	•	DF1001	PVT	35; 15" wheel	280	28
	110	07/11 →	•	DF1000	PVT	40; 2000 kg payload	300	32
	110	07/11 →	•	DFV1591	PVT	YBM; YCM; 12/13 →	280	28
	110	07/11 →	•	DFV1592	PVT	YEM; YDM; 12/13 →	300	32
	110	07/11 →	•	DF0235	S	30 + 33/ 35; YAM; YBM; YCM; 15" wheel	280	16
	110	07/11 →	•	DF0236	S	35; YDM; 16" wheel	280	16
	110	07/11 →	•	DF0896	S	40; 2000 kg payload	300	16
	110	07/11 →	•	DFV1579	PVT	YEM; 12/13 →	300	22
3.0 HDi 145	107	07/10 →	•	DF0238	PVT	30 + 33	280	24
	107	07/10 →	•	DF0239	PVT	35; 16" wheel	300	24
	107	07/10 →	•	DF1001	PVT	35; 15" wheel	280	28
	107	07/10 →	•	DF1000	PVT	40; 2000 kg payload	300	32
	107	07/10 →	•	DFV1591	PVT	YBM; YCM; 12/13 →	280	28
	107	07/10 →	•	DFV1592	PVT	YDM; 12/13 →	300	32
	107	07/10 →	•	DF0235	S	30 + 33/ 35; YBM; YCM; 15" wheel	280	16
	107	07/10 →	•	DF0236	S	35; YDM; 16" wheel	280	16
	107	07/10 →	•	DF0896	S	40; 2000 kg payload	300	16
	107	07/10 →	•	DFV1579	PVT	YEM; 12/13 →	300	22
3.0 HDi 155	115	07/10 →	•	DF0238	PVT	30 + 33	280	24
	115	07/10 →	•	DF0239	PVT	35; 16" wheel	300	24
	115	07/10 →	•	DF1001	PVT	35; 15" wheel	280	28
	115	07/10 →	•	DF1000	PVT	40; 2000 kg payload	300	32
	115	07/10 →	•	DFV1591	PVT	YCM; YBM; 12/13 →	280	28
	115	07/10 →	•	DFV1592	PVT	YEM; YDM; 12/13 →	300	32
	115	07/10 →	•	DF0235	S	30 + 33/ YCM; 35; YBM; 15" wheel	280	16
	115	07/10 →	•	DF0236	S	YDM; 35; 16" wheel	280	16
	115	07/10 →	•	DF0896	S	40; 2000 kg payload	300	16
	115	07/10 →	•	DFV1579	PVT	YEM; 12/13 →	300	22
3.0 HDi 160	116	09/06 →	•	DF0238	PVT	30 + 33	280	24
	116	09/06 →	•	DF0239	PVT	35; 16" wheel	300	24
	116	09/06 →	•	DF1001	PVT	35; 15" wheel	280	28
	116	09/06 →	•	DF1000	PVT	40; 2000 kg payload	300	32
	116	09/06 →	•	DF0235	S	30 + 33; 01/09 → / 35; 01/09 →; 15" wheel	280	16
	116	09/06 →	•	DF0236	S	35; 01/09 →; 16" wheel	280	16
	116	09/06 →	•	DF0651	S	30 + 33; → 01/09/ 35; → 01/09; 15" wheel	280	16
	116	09/06 →	•	DF0728	S	35; → 01/09; 16" wheel	280	16
	116	09/06 →	•	DF0896	S	40; 2000 kg payload	300	16
	116	09/06 →	•	DFV1579	PVT	YEM; 12/13 →	300	22
3.0 HDi 180	130	07/11 →	•	DF0238	PVT	30 + 33; YAM	280	24
	130	07/11 →	•	DF0239	PVT	35; 16" wheel	300	24
	130	07/11 →	•	DF1001	PVT	35; 15" wheel	280	28
	130	07/11 →	•	DF1000	PVT	40; 2000 kg payload	300	32
	130	07/11 →	•	DFV1591	PVT	YBM; YCM; 12/13 →	280	28
	130	07/11 →	•	DFV1592	PVT	YDM; YEM; 12/13 →	300	32
	130	07/11 →	•	DF0235	S	30 + 33/ 35; YAM; YBM; YCM; 15" wheel	280	16
	130	07/11 →	•	DF0236	S	35; YDM; 16" wheel	280	16
	130	07/11 →	•	DF0896	S	40; 2000 kg payload	300	16
	130	07/11 →	•	DFV1579	PVT	YEM; 12/13 →	300	22

JUMPER Bus / RELAY Bus 04/06 →

2.0 BlueHDi 110	81	07/15 →	•	DF0238	PVT	YAM	280	24
	81	07/15 →	•	DFV1591	PVT	YBM; steel wheel	280	28
	81	07/15 →	•	DFV1592	PVT	YBM; light alloy wheel	300	32
	81	07/15 →	•	DF0235	S	YAM; YBM	280	16

kw			STD UV Coated Max Xtra				

CITROËN

JUMPER Bus / RELAY Bus 04/06 →

Model	Year	Direction	Options	Code	Configuration	Ø	TH
2.0 BlueHDi 130	96	07/15 →	•	DF0238	PVT YAM	280	24
	96	07/15 →	•	DFV1591	PVT YBM	280	28
	96	07/15 →	•	DFV1592	PVT YDM	300	32
	96	07/15 →	•	DF0235	S YAM; YBM	280	16
	96	07/15 →	•	DF0236	S YDM	280	16
2.0 BlueHDi 160	120	07/15 →	•	DF0238	PVT YAM	280	24
	120	07/15 →	•	DFV1591	PVT YBM	280	28
	120	07/15 →	•	DFV1592	PVT YDM	300	32
	120	07/15 →	•	DF0235	S YAM; YBM	280	16
	120	07/15 →	•	DF0236	S YDM	280	16
2.2 HDi 100	74	04/06 →	•	DF0238	PVT 30 + 33; 1400 kg payload	280	24
	74	04/06 →	•	DF0239	PVT 35; 1800 kg payload; 16" wheel	300	24
	74	04/06 →	•	DF1001	PVT 35; 1800 kg payload; 15" wheel	280	28
	74	04/06 →	•	DF1000	PVT 40; 2000 kg payload	300	32
	74	04/06 →	•	DF0235	S 30 + 33; 01/09 → / 35; 01/09 →; 15" wheel	280	16
	74	04/06 →	•	DF0236	S 35; 01/09 →; 16" wheel	280	16
	74	04/06 →	•	DF0651	S 30 + 33; → 01/09/ 35; → 01/09; 15" wheel	280	16
	74	04/06 →	•	DF0728	S 35; → 01/09; 16" wheel	280	16
2.2 HDi 110	81	07/11 →	•	DF0238	PVT YAM; 30 + 33	280	24
	81	07/11 →	•	DF0239	PVT 35; 16" wheel	300	24
	81	07/11 →	•	DF1001	PVT 35; 15" wheel	280	28
	81	07/11 →	•	DF1000	PVT 40; 2000 kg payload	300	32
	81	07/11 →	•	DFV1591	PVT YBM; YCM; 12/13 →	280	28
	81	07/11 →	•	DFV1592	PVT YDM; 12/13 →	300	32
	81	07/11 →	•	DF0235	S 30 + 33/ YCM; 35; YAM; YBM; 15" wheel	280	16
	81	07/11 →	•	DF0236	S 35; YDM; 16" wheel	280	16
	81	07/11 →	•	DF0896	S 40; 2000 kg payload	300	16
2.2 HDi 120	88	04/06 →	•	DF0238	PVT 30 + 33; 1400 kg payload	280	24
	88	04/06 →	•	DF0239	PVT 35; 1800 kg payload; 16" wheel	300	24
	88	04/06 →	•	DF1001	PVT 35; 1800 kg payload; 15" wheel	280	28
	88	04/06 →	•	DF1000	PVT 40; 2000 kg payload	300	32
	88	04/06 →	•	DF0235	S 30 + 33; 01/09 → / 35; 01/09 →; 15" wheel	280	16
	88	04/06 →	•	DF0236	S 35; 01/09 →; 16" wheel	280	16
	88	04/06 →	•	DF0651	S 30 + 33; → 01/09/ 35; → 01/09; 15" wheel	280	16
	88	04/06 →	•	DF0728	S 35; → 01/09; 16" wheel	280	16
	88	04/06 →	•	DF0896	S 40; 2000 kg payload	300	16
2.2 HDi 130	96	07/11 →	•	DF0238	PVT YA4; 30 + 33	280	24
	96	07/11 →	•	DF0239	PVT 35; 16" wheel	300	24
	96	07/11 →	•	DF1001	PVT 35; 15" wheel	280	28
	96	07/11 →	•	DF1000	PVT 40; 2000 kg payload	300	32
	96	07/11 →	•	DFV1591	PVT YB4; YC4; 12/13 →	280	28
	96	07/11 →	•	DFV1592	PVT YD4; 12/13 →	300	32
	96	07/11 →	•	DF0235	S 30 + 33/ 35; YA4; YB4; YC4; 15" wheel	280	16
	96	07/11 →	•	DF0236	S 35; YD4; 16" wheel	280	16
	96	07/11 →	•	DF0896	S 40; 2000 kg payload	300	16
2.2 HDi 150	110	07/11 →	•	DF0238	PVT 30 + 33; YAM	280	24
	110	07/11 →	•	DF0239	PVT 35; 16" wheel	300	24
	110	07/11 →	•	DF1001	PVT 35; 15" wheel	280	28
	110	07/11 →	•	DF1000	PVT 40; 2000 kg payload	300	32
	110	07/11 →	•	DFV1591	PVT YBM; YCM; 12/13 →	280	28
	110	07/11 →	•	DFV1592	PVT YDM; 12/13 →	300	32
	110	07/11 →	•	DF0235	S 30 + 33/ YCM; 35; YAM; YBM; 15" wheel	280	16
	110	07/11 →	•	DF0236	S 35; YDM; 16" wheel	280	16

For applications older than 1998 and new models, please visit our website.

	kw						Ø	TH
				STD UV Coated Max Xtra				

CITROËN

JUMPER Bus / RELAY Bus 04/06 →

2.2 HDi 150	110	07/11 →	•	DF0896		S	40; 2000 kg payload	300	16
3.0 HDi 155	115	07/10 →	•	DF0238		PVT	30 + 33; 1400 kg payload	280	24
	115	07/10 →	•	DF0239		PVT	35; 1800 kg payload; 16" wheel	300	24
	115	07/10 →	•	DF1001		PVT	35; 1800 kg payload; 15" wheel	280	28
	115	07/10 →	•	DF1000		PVT	40; 2000 kg payload	300	32
	115	07/10 →	•	DFV1591		PVT	YBM; YCM; 12/13 →	280	28
	115	07/10 →	•	DFV1592		PVT	YEM; YDM; 12/13 →	300	32
	115	07/10 →	•	DF0235		S	30 + 33/ YCM; 35; YBM; 15" wheel	280	16
	115	07/10 →	•	DF0236		S	35; YDM; 16" wheel	280	16
	115	07/10 →	•	DF0896		S	40; 2000 kg payload	300	16
	115	07/10 →	•	DFV1579		PVT	YEM; 12/13 →	300	22
3.0 HDi 160	116	09/06 →	•	DF0238		PVT	30 + 33; 1400 kg payload	280	24
	116	09/06 →	•	DF0239		PVT	35; 1800 kg payload; 16" wheel	300	24
	116	09/06 →	•	DF1001		PVT	35; 1800 kg payload; 15" wheel	280	28
	116	09/06 →	•	DF1000		PVT	40; 2000 kg payload	300	32
	116	09/06 →	•	DF0235		S	30 + 33; 01/09 → / 35; 01/09 →; 15" wheel	280	16
	116	09/06 →	•	DF0236		S	35; 01/09 →; 16" wheel	280	16
	116	09/06 →	•	DF0651		S	30 + 33; → 01/09/ 35; → 01/09; 15" wheel	280	16
	116	09/06 →	•	DF0728		S	35; → 01/09; 16" wheel	280	16
3.0 HDi 180	130	07/11 →	•	DF0238		PVT	30 + 33; YAM	280	24
	130	07/11 →	•	DF0239		PVT	35; 16" wheel	300	24
	130	07/11 →	•	DF1001		PVT	35; 15" wheel	280	28
	130	07/11 →	•	DF1000		PVT	40; 2000 kg payload	300	32
	130	07/11 →	•	DFV1591		PVT	YBM; YCM; 12/13 →	280	28
	130	07/11 →	•	DFV1592		PVT	YDM; YEM; 12/13 →	300	32
	130	07/11 →	•	DF0235		S	30 + 33/ YBM; YCM; 35; YAM; 15" wheel	280	16
	130	07/11 →	•	DF0236		S	YDM; 35; 16" wheel	280	16
	130	07/11 →	•	DF0896		S	40; 2000 kg payload	300	16
	130	07/11 →	•	DFV1579		PVT	YEM; 12/13 →	300	22

JUMPER Platform/Chassis / RELAY Platform/Chassis 04/06 →

2.0 BlueHDi 110	81	04/16 →	•	DF0238		PVT	YAM	280	24
	81	04/16 →	•	DFV1591		PVT	YBM	280	28
	81	04/16 →	•	DFV1592		PVT	YCM	300	32
	81	04/16 →	•	DF0235		S	YCM; YAM; YBM	280	16
2.0 BlueHDi 130	96	04/16 →	•	DF0238		PVT	YAM	280	24
	96	04/16 →	•	DFV1591		PVT	YBM; YCM	280	28
	96	04/16 →	•	DFV1592		PVT	YEM; YDM	300	32
	96	04/16 →	•	DF0235		S	YCM; YAM; YBM	280	16
	96	04/16 →	•	DF0236		S	YDM	280	16
	96	04/16 →	•	DFV1579		PVT	YEM	300	22
2.0 BlueHDi 130 4x4	96	04/16 →	•	DF0238		PVT	YAM	280	24
	96	04/16 →	•	DFV1591		PVT	YBM; YCM	280	28
	96	04/16 →	•	DFV1592		PVT	YDM; YEM	300	32
	96	04/16 →	•	DF0235		S	YBM; YCM; YAM	280	16
	96	04/16 →	•	DF0236		S	YDM	280	16
	96	04/16 →	•	DFV1579		PVT	YEM	300	22
2.0 BlueHDi 160	120	04/16 →	•	DFV1591		PVT	YBM; YCM	280	28
	120	04/16 →	•	DFV1592		PVT	YDM; YEM	300	32
	120	04/16 →	•	DF0235		S	YBM; YCM	280	16
	120	04/16 →	•	DF0236		S	YDM	280	16
	120	04/16 →	•	DFV1579		PVT	YEM	300	22
2.0 BlueHDi 160 4x4	120	04/16 →	•	DFV1591		PVT	YCM; YBM	280	28
	120	04/16 →	•	DFV1592		PVT	YEM; YDM	300	32



kw



MAGNETI MARELLI



Ø

TH

STD UV Coated Max Xtra

CITROËN

JUMPER Platform/Chassis / RELAY Platform/Chassis 04/06 →

2.0 BlueHdi 160 4x4	120	04/16 →	•	DF0235		S	YBM; YCM; YAM	280	16
	120	04/16 →	•	DF0236		S	YDM	280	16
	120	04/16 →	•		DFV1579	PVT	YEM	300	22
2.2 HDi 100	74	04/06 →	•	DF0238		PVT	30 + 33; 1400 kg payload	280	24
	74	04/06 →	•	DF0239		PVT	35; 1800 kg payload; 16" wheel	300	24
	74	04/06 →	•	DF1001		PVT	35; 1800 kg payload; 15" wheel	280	28
	74	04/06 →	•	DF1000		PVT	40; 2000 kg payload	300	32
	74	04/06 →	•	DF0235		S	30 + 33; 01/09 → / 35; 01/09 →; 15" wheel	280	16
	74	04/06 →	•	DF0236		S	35; 01/09 →; 16" wheel	280	16
	74	04/06 →	•	DF0651		S	30 + 33; → 01/09/ 35; → 01/09; 15" wheel	280	16
	74	04/06 →	•	DF0728		S	35; → 01/09; 16" wheel	280	16
2.2 HDi 110	81	07/11 →	•	DF0238		PVT	30 + 33; 1400 kg payload	280	24
	81	07/11 →	•	DF0239		PVT	35; 1800 kg payload; 16" wheel	300	24
	81	07/11 →	•	DF1001		PVT	35; 1800 kg payload; 15" wheel	280	28
	81	07/11 →	•	DF1000		PVT	40; 2000 kg payload	300	32
	81	07/11 →	•		DFV1591	PVT	YBM; YCM; 12/13 →	280	28
	81	07/11 →	•		DFV1592	PVT	YDM; 12/13 →	300	32
	81	07/11 →	•	DF0235		S	30 + 33/ 35; YBM; YCM; 15" wheel	280	16
	81	07/11 →	•	DF0236		S	YDM; 35; 16" wheel	280	16
2.2 HDi 120	88	04/06 →	•	DF0238		PVT	30 + 33; 1400 kg payload	280	24
	88	04/06 →	•	DF0239		PVT	35; 1800 kg payload; 16" wheel	300	24
	88	04/06 →	•	DF1001		PVT	35; 1800 kg payload; 15" wheel	280	28
	88	04/06 →	•	DF1000		PVT	40; 2000 kg payload	300	32
	88	04/06 →	•	DF0235		S	30 + 33; 01/09 → / 35; 01/09 →; 15" wheel	280	16
	88	04/06 →	•	DF0236		S	35; 01/09 →; 16" wheel	280	16
	88	04/06 →	•	DF0651		S	30 + 33; → 01/09/ 35; → 01/09; 15" wheel	280	16
	88	04/06 →	•	DF0728		S	35; → 01/09; 16" wheel	280	16
2.2 HDi 130	96	07/11 →	•	DF0238		PVT	30 + 33; 1400 kg payload	280	24
	96	07/11 →	•	DF0239		PVT	35; 1800 kg payload; 16" wheel	300	24
	96	07/11 →	•	DF1001		PVT	35; 1800 kg payload; 15" wheel	280	28
	96	07/11 →	•	DF1000		PVT	40; 2000 kg payload	300	32
	96	07/11 →	•		DFV1591	PVT	YC4; YB4; 12/13 →	280	28
	96	07/11 →	•		DFV1592	PVT	YD4; YE4; 12/13 →	300	32
	96	07/11 →	•	DF0235		S	30 + 33/ YC4; 35; YB4; 15" wheel	280	16
	96	07/11 →	•	DF0236		S	35; YD4; 16" wheel	280	16
2.2 HDi 150	110	07/11 →	•	DF0238		PVT	30 + 33; 1400 kg payload	280	24
	110	07/11 →	•	DF0239		PVT	35; 1800 kg payload; 16" wheel	300	24
	110	07/11 →	•	DF1001		PVT	35; 1800 kg payload; 15" wheel	280	28
	110	07/11 →	•	DF1000		PVT	40; 2000 kg payload	300	32
	110	07/11 →	•		DFV1591	PVT	YBM; YCM; 12/13 →	280	28
	110	07/11 →	•		DFV1592	PVT	YDM; YEM; 12/13 →	300	32
	110	07/11 →	•	DF0235		S	30 + 33/ YBM; YCM; 35; 15" wheel	280	16
	110	07/11 →	•	DF0236		S	YDM; 35; 16" wheel	280	16
3.0 HDi 145	107	07/10 →	•	DF0238		PVT	30 + 33; 1400 kg payload	280	24
	107	07/10 →	•	DF0239		PVT	35; 1800 kg payload; 16" wheel	300	24
	107	07/10 →	•	DF1001		PVT	35; 1800 kg payload; 15" wheel	280	28
	107	07/10 →	•	DF1000		PVT	40; 2000 kg payload	300	32

For applications older than 1998 and new models, please visit our website.

	kw						Ø	TH
				STD UV Coated Max Xtra				

CITROËN

JUMPER Platform/Chassis / RELAY Platform/Chassis 04/06 →

3.0 HDi 145	107	07/10 →	•		DFV1591		PVT	YBM; YCM; 12/13 →	280	28
	107	07/10 →	•		DFV1592		PVT	YDM; 12/13 →	300	32
	107	07/10 →		•	DF0235		S	30 + 33/ YBM; YCM; 35; 15" wheel	280	16
	107	07/10 →		•	DF0236		S	YDM; 35; 16" wheel	280	16
	107	07/10 →		•	DF0896		S	40; 2000 kg payload	300	16
3.0 HDi 160	116	09/06 →	•		DF0238		PVT	30 + 33; 1400 kg payload	280	24
	116	09/06 →	•		DF0239		PVT	35; 1800 kg payload; 16" wheel	300	24
	116	09/06 →	•		DF1001		PVT	35; 1800 kg payload; 15" wheel	280	28
	116	09/06 →	•		DF1000		PVT	40; 2000 kg payload	300	32
	116	09/06 →		•	DF0235		S	30 + 33; 01/09 → / 35; 01/09 →; 15" wheel	280	16
	116	09/06 →		•	DF0236		S	35; 01/09 →; 16" wheel	280	16
	116	09/06 →		•	DF0651		S	30 + 33; → 01/09/ 35; → 01/09; 15" wheel	280	16
	116	09/06 →		•	DF0728		S	35; → 01/09; 16" wheel	280	16
3.0 HDi 180	130	07/11 →	•		DF0238		PVT	30 + 33; 1400 kg payload	280	24
	130	07/11 →	•		DF0239		PVT	35; 1800 kg payload; 16" wheel	300	24
	130	07/11 →	•		DF1001		PVT	35; 1800 kg payload; 15" wheel	280	28
	130	07/11 →	•		DF1000		PVT	40; 2000 kg payload	300	32
	130	07/11 →	•		DFV1591		PVT	YCM; YBM; 12/13 →	280	28
	130	07/11 →	•		DFV1592		PVT	YEM; YDM; 12/13 →	300	32
	130	07/11 →		•	DF0235		S	30 + 33/ 35; YBM; YCM; 15" wheel	280	16
	130	07/11 →		•	DF0236		S	YDM; 35; 16" wheel	280	16
	130	07/11 →		•	DF0896		S	40; 2000 kg payload	300	16
	130	07/11 →		•	DFV1579		PVT	YEM; 12/13 →	300	22

JUMPY 04/16 →

1.6 BlueHDi 95	70	04/16 →	•		DFV1391		S	+ solid disc	290	12
1.6 BlueHDi 115	85	04/16 →	•		DFV1391		S	+ solid disc	290	12
2.0 BlueHDi 120	90	04/16 →	•		DFV1391		S	+ solid disc	290	12
2.0 BlueHDi 150	110	04/16 →	•		DFV1391		S	+ solid disc	290	12
1.6 HDi 90 8V	66	01/07 →	•		DF0756		PVT	disc Ø 280 mm	280	28
	66	01/07 →	•		DF0757	DFV0757	V	disc Ø 304 mm	304	28
	66	01/07 →		•	DF0758	DFV0758	S		290	14
1.6 HDi 90 16V	66	01/07 →	•		DF0756		PVT	disc Ø 280 mm	280	28
	66	01/07 →	•		DF0757	DFV0757	V	disc Ø 304 mm	304	28
	66	01/07 →		•	DF0758	DFV0758	S		290	14
2.0 HDi 95	72	07/11 →	•		DF0757	DFV0757	V		304	28
	72	07/11 →		•	DF0758	DFV0758	S		290	14
2.0 HDi 120	88	01/07 →	•		DF0757	DFV0757	V		304	28
	88	01/07 →		•	DF0758	DFV0758	S		290	14
2.0 HDi 125	94	07/11 →	•		DF0757	DFV0757	V		304	28
	94	07/11 →		•	DF0758	DFV0758	S		290	14
2.0 HDi 140	100	01/07 →	•		DF0757	DFV0757	V		304	28
	100	01/07 →		•	DF0758	DFV0758	S		290	14
2.0 HDi 165	120	07/10 →	•		DF0757	DFV0757	V		304	28
	120	07/10 →		•	DF0758	DFV0758	S		290	14
2.0 i	103	01/07 →	•		DF0757	DFV0757	V		304	28
	103	01/07 →		•	DF0758	DFV0758	S		290	14

JUMPY (U6U) 06/94 → 12/06

1.6	58	10/95 → 08/00	•		DF0221		PVT	815 kg payload	257	20
	58	10/95 → 08/00	•		DF0870		PVT	900 kg payload	281	26
1.9 D	51	10/95 → 08/98	•		DF0221		PVT	815 kg payload	257	20
	51	10/95 → 08/98	•		DF0870		PVT	900 kg payload	281	26
1.9 D 70	51	04/98 → 11/03	•		DF0221		PVT	815 kg payload	257	20
	51	04/98 → 11/03	•		DF0870		PVT	900 kg payload	281	26

Per le applicazioni precedenti il 1998 e per i nuovi modelli consultate il nostro sito.



kw



Ø

TH

STD UV Coated Max Xtra

CITROËN

JUMPY (U6U) 06/94 → 12/06

1.9 TD	66	10/95 → 08/00	●	DF0221		PVT	815 kg payload	257	20
	66	10/95 → 08/00	●	DF0870		PVT	900 kg payload	281	26
	68	04/96 → 11/03	●	DF0221		PVT	815 kg payload	257	20
	68	04/96 → 11/03	●	DF0870		PVT	900 kg payload	281	26
2.0	100	04/00 → 12/06	●	DF0221		PVT	→ 12/01	257	20
	100	04/00 → 12/06	●		DFV0296	PVT	10/03 →	285	28
	100	04/00 → 12/06	●	DF0870		PVT	01/02 →; → 09/03	281	26
2.0 HDi 95	69	10/99 → 10/06	●	DF0221		PVT	→ 12/03; 815 kg payload	257	20
	69	10/99 → 10/06	●		DFV0296	PVT	01/04 →	285	28
	69	10/99 → 10/06	●	DF0870		PVT	→ 12/03; 900 kg payload	281	26
2.0 HDi 110	80	03/00 → 10/06	●	DF0221		PVT	→ 12/03; 815 kg payload	257	20
	80	03/00 → 10/06	●		DFV0296	PVT	01/04 →	285	28
	80	03/00 → 10/06	●	DF0870		PVT	→ 12/03; 900 kg payload	281	26
2.0 i 16V	102	03/00 → 10/06	●	DF0221		PVT	→ 12/01	257	20
	102	03/00 → 10/06	●		DFV0296	PVT	10/03 →	285	28
	102	03/00 → 10/06	●	DF0870		PVT	01/02 →; → 09/03	281	26

JUMPY Box 04/16 →

1.6 BlueHdi 95	70	04/16 →	●	DFV1391		S	+ solid disc	290	12
1.6 BlueHdi 115	85	04/16 →	●	DFV1391		S	+ solid disc	290	12
2.0 BlueHdi 120	90	04/16 →	●	DFV1391		S	+ solid disc	290	12
2.0 BlueHdi 150	110	04/16 →	●	DFV1391		S	+ solid disc	290	12
2.0 BlueHdi 180	130	04/16 →	●	DFV1391		S	+ solid disc	290	12
1.6 HDi 90 8V	66	01/07 →	●	DF0756		PVT	disc Ø 280 mm	280	28
	66	01/07 →	●	DF0757	DFV0757	V	disc Ø 304 mm	304	28
	66	01/07 →	●	DF0758	DFV0758	S		290	14
1.6 HDi 90 16V	66	01/07 →	●	DF0756		PVT	disc Ø 280 mm	280	28
	66	01/07 →	●	DF0757	DFV0757	V	disc Ø 304 mm	304	28
	66	01/07 →	●	DF0758	DFV0758	S		290	14
2.0 HDi 95	72	07/11 →	●	DF0757	DFV0757	V		304	28
	72	07/11 →	●	DF0758	DFV0758	S		290	14
2.0 HDi 120	88	01/07 →	●	DF0757	DFV0757	V		304	28
	88	01/07 →	●	DF0758	DFV0758	S		290	14
2.0 HDi 120 4x4	88	01/10 →	●	DF0757	DFV0757	V		304	28
	88	01/10 →	●	DF0758	DFV0758	S		290	14
2.0 HDi 125	94	07/11 →	●	DF0757	DFV0757	V		304	28
	94	07/11 →	●	DF0758	DFV0758	S		290	14
2.0 HDi 125 4x4	94	07/11 →	●	DF0757	DFV0757	V		304	28
	94	07/11 →	●	DF0758	DFV0758	S		290	14
2.0 HDi 140	100	01/07 →	●	DF0757	DFV0757	V		304	28
	100	01/07 →	●	DF0758	DFV0758	S		290	14
2.0 HDi 165	120	07/10 →	●	DF0757	DFV0757	V		304	28
	120	07/10 →	●	DF0758	DFV0758	S		290	14
2.0 i	103	01/07 →	●	DF0757	DFV0757	V		304	28
	103	01/07 →	●	DF0758	DFV0758	S		290	14

JUMPY Box (BS_, BT_, BY_, BZ_) 06/94 → 10/06

1.6 i	58	10/95 → 08/00	●	DF0221		PVT	815 kg payload	257	20
	58	10/95 → 08/00	●	DF0870		PVT	900 kg payload	281	26
1.9 D	51	10/95 → 08/98	●	DF0221		PVT	815 kg payload	257	20
	51	10/95 → 08/98	●	DF0870		PVT	900 kg payload	281	26
1.9 D 70	51	04/98 → 10/06	●	DF0221		PVT	815 kg payload	257	20
	51	04/98 → 10/06	●	DF0870		PVT	900 kg payload	281	26
1.9 DT	65	10/95 → 08/00	●	DF0221		PVT	815 kg payload	257	20
	65	10/95 → 08/00	●	DF0870		PVT	900 kg payload	281	26

	kw			MAGNETI MARELLI			Ø	TH
				STD UV Coated Max Xtra				

CITROËN

JUMPY Box (BS_, BT_, BY_, BZ_) 06/94 → 10/06

1.9 TD	66	10/95 → 08/00	•	DF0221			PVT	815 kg payload	257	20
	66	10/95 → 08/00	•	DF0870			PVT	900 kg payload	281	26
2.0	100	04/00 → 10/06	•	DF0221			PVT	→ 12/01	257	20
	100	04/00 → 10/06	•	DFV0296			PVT	10/03 →	285	28
	100	04/00 → 10/06	•	DF0870			PVT	01/02 →; → 09/03	281	26
2.0 HDi 95	69	10/99 → 10/06	•	DF0221			PVT	→ 12/03; 815 kg payload	257	20
	69	10/99 → 10/06	•	DFV0296			PVT	01/04 →	285	28
	69	10/99 → 10/06	•	DF0870			PVT	→ 12/03; 900 kg payload	281	26
2.0 HDi 110	80	10/01 → 10/06	•	DF0221			PVT	→ 12/03; 815 kg payload	257	20
	80	10/01 → 10/06	•	DFV0296			PVT	01/04 →	285	28
	80	10/01 → 10/06	•	DF0870			PVT	→ 12/03; 900 kg payload	281	26
	80	01/02 → 10/06	•	DF0221			PVT	→ 12/03; 815 kg payload	257	20
	80	01/02 → 10/06	•	DFV0296			PVT	01/04 →	285	28
	80	01/02 → 10/06	•	DF0870			PVT	→ 12/03; 900 kg payload	281	26
2.0 i 16V	102	03/00 → 10/06	•	DF0221			PVT	→ 12/01	257	20
	102	03/00 → 10/06	•	DFV0296			PVT	10/03 →	285	28
	102	03/00 → 10/06	•	DF0870			PVT	01/02 →; → 09/03	281	26

JUMPY Platform/Chassis 07/11 →

2.0 HDi 125	94	07/11 →	•	DF0757	DFV0757		V		304	28
	94	07/11 →	•	DF0758	DFV0758		S		290	14

JUMPY Platform/Chassis (BU_, BV_, BW_, BX_) 10/99 → 10/06

1.9 TD	68	10/99 → 10/06	•	DF0221			PVT	815 kg payload	257	20
	68	10/99 → 10/06	•	DF0870			PVT	900 kg payload	281	26
2.0	100	12/03 → 10/06	•	DFV0296			PVT	TRW	285	28
2.0 HDi 95	69	10/99 → 10/06	•	DF0221			PVT	→ 12/03; 815 kg payload	257	20
	69	10/99 → 10/06	•	DFV0296			PVT	01/04 →	285	28
	69	10/99 → 10/06	•	DF0870			PVT	→ 12/03; 900 kg payload	281	26
2.0 HDi 110	80	12/03 → 10/06	•	DFV0296			PVT	TRW	285	28
2.0 HDi 110 16V	80	12/03 → 10/06	•	DFV0296			PVT	TRW	285	28

NEMO Box (AA_) 02/08 →

1.3 BlueHdi 80	59	02/16 →	•	DFV0294			PVT		257	22	
1.3 HDi 75	55	10/10 →	•	DFV0294			PVT		257	22	
1.4	54	02/08 →	•	DFV0294			PVT		257	22	
1.4 HDi	50	02/08 →	•	DF0004	DFV0004	DFM0004	DFX0004	PVT	Aut.	284	22
	50	02/08 →	•	DFV0294			PVT	Man.	257	22	

NEMO Estate 04/09 →

1.3 HDi 75	55	10/10 →	•	DFV0294			PVT		257	22	
1.3 HDi 80	59	10/15 →	•	DFV0294			PVT		257	22	
1.4	54	04/09 →	•	DFV0294			PVT		257	22	
1.4 HDi	50	04/09 →	•	DF0004	DFV0004	DFM0004	DFX0004	PVT	Aut.	284	22
	50	04/09 →	•	DFV0294			PVT	Man.	257	22	

SAXO (S0, S1) 02/96 → 04/04

1.0 X	33	05/96 → 11/98	•	DF0404	DFM0404		S	4 holes	247	10
	33	05/96 → 11/98	•	DF0177			S	3 holes	238	8
	37	05/98 → 06/03	•	DF0404	DFM0404		S	4 holes	247	10
	37	05/98 → 06/03	•	DF0177			S	3 holes	238	8
1.1 BiFuel	44	07/00 → 06/03	•	DF0404	DFM0404		S	BDX	247	10
	44	07/00 → 06/03	•	DF0177			S	ATE	238	8
1.1 X,SX	40	05/96 → 09/03	•	DF0404	DFM0404		S	4 holes; BDX	247	10
	40	05/96 → 09/03	•	DF0177			S	ATE	238	8
	44	05/96 → 09/03	•	DF0404	DFM0404		S	4 holes; BDX	247	10
	44	05/96 → 09/03	•	DF0177			S	ATE	238	8
1.4 VTS	55	05/96 → 06/03	•	DF0404	DFM0404		S	+ solid disc; 4 holes	247	10
	55	05/96 → 06/03	•	DF0177			S	+ solid disc; 3 holes	238	8

Per le applicazioni precedenti il 1998 e per i nuovi modelli consultate il nostro sito.

kw			STD UV Coated Max Xtra				

CITROËN

SAXO (S0, S1) 02/96 → 04/04

1.4 VTS	55	05/96 → 06/03	●	DF0405	DFV0405	DFM0405	DFX0405	V	+ V disc	247	20.4
1.5 D	40	09/96 → 09/03	●	DF0404		DFM0404		S	+ solid disc; 4 holes	247	10
	40	09/96 → 09/03	●	DF0177				S	+ solid disc; 3 holes	238	8
	40	09/96 → 09/03	●	DF0405	DFV0405	DFM0405	DFX0405	V	+ V disc	247	20.4
	42	09/96 → 06/01	●	DF0404		DFM0404		S	+ solid disc; 4 holes	247	10
	42	09/96 → 06/01	●	DF0177				S	+ solid disc; 3 holes	238	8
	42	09/96 → 06/01	●	DF0405	DFV0405	DFM0405	DFX0405	V	+ V disc	247	20.4
	43	07/01 → 04/04	●	DF0404		DFM0404		S	+ solid disc; 4 holes	247	10
	43	07/01 → 04/04	●	DF0177				S	+ solid disc; 3 holes	238	8
	43	07/01 → 04/04	●	DF0405	DFV0405	DFM0405	DFX0405	V	+ V disc	247	20.4
1.6	66	02/96 → 06/03	●	DF0405	DFV0405	DFM0405	DFX0405	V		247	20.4
	66	02/96 → 06/03	●	DF0183	DFV0183	DFM0183	DFX0183	S		247	8
	74	02/01 → 04/04	●	DF0405	DFV0405	DFM0405	DFX0405	V		247	20.4
	74	02/01 → 04/04	●	DF0183	DFV0183	DFM0183	DFX0183	S		247	8
	88	02/96 → 04/04	●	DF0405	DFV0405	DFM0405	DFX0405	V		247	20.4
1.6 VTL,VTR	65	05/96 → 06/03	●	DF0405	DFV0405	DFM0405	DFX0405	V		247	20.4
	65	05/96 → 06/03	●	DF0183	DFV0183	DFM0183	DFX0183	S		247	8
1.6 VTR	80	05/96 → 07/99	●	DF0405	DFV0405	DFM0405	DFX0405	V		247	20.4
	80	05/96 → 07/99	●	DF0183	DFV0183	DFM0183	DFX0183	S		247	8
1.6 VTS	72	09/00 → 09/03	●	DF0405	DFV0405	DFM0405	DFX0405	V		247	20.4
	72	09/00 → 09/03	●	DF0183	DFV0183	DFM0183	DFX0183	S		247	8
	87	06/96 → 09/03	●	DF0405	DFV0405	DFM0405	DFX0405	V		247	20.4
	87	06/96 → 09/03	●	DF0183	DFV0183	DFM0183	DFX0183	S		247	8
Electric	20	11/96 → 06/03	●	DF0404		DFM0404		S	+ solid disc; 4 holes	247	10
	20	11/96 → 06/03	●	DF0177				S	+ solid disc; 3 holes	238	8
	20	11/96 → 06/03	●	DF0405	DFV0405	DFM0405	DFX0405	V	+ V disc	247	20.4

XANTIA (X1) 03/93 → 10/98

1.6 i	65	03/93 → 01/98	●	DF0178	DFV0178	DFM0178	DFX0178	V		266	20.5	
	65	03/93 → 01/98	●	DF0181				S		224	9	
1.8 i	66	04/97 → 01/98	●	DF0178	DFV0178	DFM0178	DFX0178	V		266	20.5	
	66	04/97 → 01/98	●	DF0181				S		224	9	
	74	03/93 → 01/98	●	DF0178	DFV0178	DFM0178	DFX0178	V		266	20.5	
	74	03/93 → 01/98	●	DF0181				S		224	9	
1.8 i 16V	81	06/95 → 01/98	●	DF0178	DFV0178	DFM0178	DFX0178	V		266	20.5	
	81	06/95 → 01/98	●	DF0181				S		224	9	
1.9 D	50	06/94 → 01/98	●	DF0178	DFV0178	DFM0178	DFX0178	V		266	20.5	
	50	06/94 → 01/98	●	DF0181				S		224	9	
	51	06/94 → 01/98	●	DF0178	DFV0178	DFM0178	DFX0178	V		266	20.5	
1.9 SD	51	06/94 → 01/98	●	DF0181				S		224	9	
	55	02/96 → 01/98	●	DF0178	DFV0178	DFM0178	DFX0178	V		266	20.5	
1.9 Turbo D	55	02/96 → 01/98	●	DF0181				S		224	9	
	66	10/94 → 01/98	●	DF0178	DFV0178	DFM0178	DFX0178	V	disc Ø 266 mm	266	20.5	
	66	10/94 → 01/98	●	DF0180				V	disc Ø 283 mm	283	22	
2.0 i	66	10/94 → 01/98	●	DF0181				S		224	9	
	89	03/93 → 01/98	●	DF0178	DFV0178	DFM0178	DFX0178	V	Man.	266	20.5	
	89	03/93 → 01/98	●	DF0180				V	Aut.	283	22	
	89	03/93 → 01/98	●	DF0181				S		224	9	
	2.0 i 16V	97	06/95 → 01/98	●	DF0180				V		283	22
		97	06/95 → 01/98	●	DF0181				S		224	9
110		06/94 → 01/98	●	DF0180				V		283	22	
110		06/94 → 01/98	●	DF0181				S		224	9	
112		03/93 → 01/98	●	DF0180				V		283	22	
112	03/93 → 01/98	●	DF0181				S		224	9		

For applications older than 1998 and new models, please visit our website.

	kw			MAGNETI MARELLI			Ø	TH
				STD UV Coated Max Xtra				

CITROËN
XANTIA (X1) 03/93 → 10/98

2.0 Turbo	108	06/95 → 01/98	●	DF0407	DFV0407			V		283	26
	108	06/95 → 01/98	●	DF0181				S		224	9
2.1 Turbo D 12V	80	06/95 → 01/98	●	DF0407	DFV0407			V		283	26
	80	06/95 → 01/98	●	DF0181				S		224	9
3.0 i 24V	140	01/97 → 01/98	●		DFV0186			V		288	28
	140	01/97 → 01/98	●	DF0181				S		224	9

XANTIA (X2) 01/98 → 04/03

1.6 i SX	65	01/98 → 03/01	●	DF0178	DFV0178	DFM0178	DFX0178	V		266	20.5
	65	01/98 → 03/01	●	DF0181				S		224	9
1.8 i	66	01/98 → 04/03	●	DF0178	DFV0178	DFM0178	DFX0178	V		266	20.5
	66	01/98 → 04/03	●	DF0181				S		224	9
1.8 i 16V	81	01/98 → 04/03	●	DF0178	DFV0178	DFM0178	DFX0178	V		266	20.5
	81	01/98 → 04/03	●	DF0181				S		224	9
1.9 SD	55	01/98 → 04/03	●	DF0178	DFV0178	DFM0178	DFX0178	V		266	20.5
	55	01/98 → 04/03	●	DF0181				S		224	9
1.9 Turbo D	66	01/98 → 04/03	●	DF0178	DFV0178	DFM0178	DFX0178	V	Man.	266	20.5
	66	01/98 → 04/03	●		DFV0186			V	Aut.	288	28
	66	01/98 → 04/03	●	DF0181				S		224	9
2.0 HDI 90	66	03/99 → 04/03	●	DF0178	DFV0178	DFM0178	DFX0178	V		266	20.5
	66	03/99 → 04/03	●	DF0181				S		224	9
2.0 HDI 109	80	02/99 → 04/03	●		DFV0186			V		288	28
	80	02/99 → 04/03	●	DF0181				S		224	9
2.0 i	89	01/98 → 04/03	●	DF0178	DFV0178	DFM0178	DFX0178	V	Man.	266	20.5
	89	01/98 → 04/03	●	DF0180				V	Aut.	283	22
	89	01/98 → 04/03	●	DF0181				S		224	9
2.0 i 16V	97	01/98 → 04/03	●	DF0180				V		283	22
	97	01/98 → 04/03	●	DF0407	DFV0407			V	Activa; → O 08000	283	26
	97	01/98 → 04/03	●		DFV0186			V	Activa; O 08001 →	288	28
	97	01/98 → 04/03	●	DF0181				S		224	9
2.0 Turbo	108	01/98 → 04/03	●	DF0407	DFV0407			V	→ O 08000	283	26
	108	01/98 → 04/03	●		DFV0186			V	O 08001 →	288	28
	108	01/98 → 04/03	●	DF0181				S		224	9
2.1 Turbo D 12V	80	01/98 → 02/99	●	DF0407	DFV0407			V	→ O 08000	283	26
	80	01/98 → 02/99	●		DFV0186			V	O 08001 →	288	28
	80	01/98 → 02/99	●	DF0181				S		224	9
3.0 V6	140	01/98 → 04/03	●		DFV0186			V		288	28
	140	01/98 → 04/03	●	DF0181				S		224	9

XANTIA Break (X1) 06/95 → 01/98

1.8 i	66	04/97 → 01/98	●	DF0178	DFV0178	DFM0178	DFX0178	V	disc Ø 266 mm	266	20.5
	66	04/97 → 01/98	●	DF0180				V	disc Ø 283 mm	283	22
	74	06/95 → 01/98	●	DF0178	DFV0178	DFM0178	DFX0178	V	disc Ø 266 mm	266	20.5
	74	06/95 → 01/98	●	DF0180				V	disc Ø 283 mm	283	22
1.8 i 16V	81	06/95 → 01/98	●	DF0178	DFV0178	DFM0178	DFX0178	V	disc Ø 266 mm	266	20.5
	81	06/95 → 01/98	●	DF0180				V	disc Ø 283 mm	283	22
1.9 SD	55	04/97 → 01/98	●	DF0180				V		283	22
1.9 Turbo D	66	06/95 → 01/98	●	DF0180				V		283	22
2.0 i	89	06/95 → 01/98	●	DF0180				V		283	22
2.0 i 16V	97	06/95 → 01/98	●	DF0180				V		283	22
2.0 Turbo	108	06/95 → 01/98	●	DF0407	DFV0407			V		283	26
2.1 Turbo D 12V	80	06/96 → 01/98	●	DF0407	DFV0407			V		283	26

XANTIA Break (X2) 01/98 → 04/03

1.8 i	66	01/98 → 04/03	●	DF0178	DFV0178	DFM0178	DFX0178	V	disc Ø 266 mm	266	20.5
	66	01/98 → 04/03	●	DF0180				V	disc Ø 283 mm	283	22



kw



MAGNETI MARELLI

SV
PV Tech



Ø

TH

STD UV Coated Max Xtra

CITROËN

XANTIA Break (X2) 01/98 → 04/03

1.8 i 16V	81	01/98 → 04/03	●	DF0178	DFV0178	DFM0178	DFX0178	V	disc Ø 266 mm	266	20.5
	81	01/98 → 04/03	●	DF0180				V	disc Ø 283 mm	283	22
1.9 SD	55	01/98 → 04/03	●	DF0180				V		283	22
	66	01/98 → 04/03	●	DF0180				V	Man.	283	22
1.9 Turbo D	66	01/98 → 04/03	●		DFV0186			V	Aut.	288	28
	66	01/98 → 04/03	●	DF0180				V		283	22
2.0 HDI 90	66	03/99 → 04/03	●	DF0180				V		283	22
2.0 HDI 109	80	02/99 → 04/03	●		DFV0186			V		288	28
2.0 i	89	01/98 → 04/03	●	DF0180				V		283	22
2.0 i 16V	97	01/98 → 04/03	●	DF0180				V		283	22
2.0 Turbo	108	01/98 → 04/03	●	DF0407	DFV0407			V	→ O 08000	283	26
	108	01/98 → 04/03	●		DFV0186			V	O 08001 →	288	28
2.1 Turbo D 12V	80	01/98 → 02/99	●	DF0407	DFV0407			V	→ O 08000	283	26
	80	01/98 → 02/99	●		DFV0186			V	O 08001 →	288	28
3.0 V6	140	01/98 → 04/03	●		DFV0186			V		288	28

XM (Y4) 05/94 → 10/00

2.0 i 16V	97	05/94 → 10/00	●	DF0182				V		283	26
2.0 Turbo	108	05/94 → 10/00	●	DF0182				V		283	26
2.1 TD 12V	80	05/94 → 10/00	●	DF0182				V		283	26
2.5 TD	95	05/94 → 10/00	●	DF0182				V	→ 05/97	283	26
	95	05/94 → 10/00	●	DF0190				V	06/97 →	288	28
3.0 V6	123	05/94 → 10/00	●	DF0182				V	→ 05/97	283	26
	123	05/94 → 10/00	●	DF0190				V	06/97 →	288	28
3.0 V6 24V	147	05/94 → 10/00	●	DF0182				V	→ 05/97	283	26
	147	05/94 → 10/00	●	DF0190				V	06/97 →	288	28

XM Break (Y4) 05/94 → 10/00

2.0 i 16V	97	05/94 → 10/00	●	DF0182				V		283	26
	97	05/94 → 10/00	●	DF0184				S		250	12
2.0 Turbo	108	05/94 → 10/00	●	DF0182				V		283	26
	108	05/94 → 10/00	●	DF0184				S		250	12
2.1 TD 12V	80	05/94 → 10/00	●	DF0182				V		283	26
	80	05/94 → 10/00	●	DF0184				S		250	12
2.5 TD	95	05/94 → 10/00	●	DF0182				V	→ 05/97	283	26
	95	05/94 → 10/00	●	DF0190				V	06/97 →	288	28
	95	05/94 → 10/00	●	DF0184				S		250	12
3.0 V6	123	05/94 → 10/00	●	DF0182				V	→ 05/97	283	26
	123	05/94 → 10/00	●	DF0190				V	06/97 →	288	28
	123	05/94 → 10/00	●	DF0184				S		250	12
	140	04/97 → 10/00	●	DF0190				V		288	28
	140	04/97 → 10/00	●	DF0184				S		250	12

XSARA (N1) 04/97 → 04/05

1.4 HDi	50	01/03 → 03/05	●	DF0187	DFV0187	DFM0187	DFX0187	V		266	22
	50	01/03 → 03/05	●	DF0183	DFV0183	DFM0183	DFX0183	S		247	8
1.4 i	55	04/97 → 03/05	●	DF0408				S	→ 08/00; -ABS	247	13
	55	04/97 → 03/05	●	DF0405	DFV0405	DFM0405	DFX0405	V	→ 08/00; +ABS	247	20.4
	55	04/97 → 03/05	●	DF0187	DFV0187	DFM0187	DFX0187	V	08/00 →	266	22
	55	04/97 → 03/05	●	DF0183	DFV0183	DFM0183	DFX0183	S		247	8
1.5 D	42	04/97 → 09/00	●	DF0408				S	-ABS	247	13
	42	04/97 → 09/00	●	DF0405	DFV0405	DFM0405	DFX0405	V	+ABS	247	20.4
	42	04/97 → 09/00	●	DF0183	DFV0183	DFM0183	DFX0183	S		247	8
1.6 16V	80	09/00 → 03/05	●	DF0187	DFV0187	DFM0187	DFX0187	V		266	22
	80	09/00 → 03/05	●	DF0183	DFV0183	DFM0183	DFX0183	S		247	8
1.6 i	65	04/97 → 09/00	●	DF0405	DFV0405	DFM0405	DFX0405	V		247	20.4
	65	04/97 → 09/00	●	DF0183	DFV0183	DFM0183	DFX0183	S		247	8

For applications older than 1998 and new models, please visit our website.

	kw						Ø	TH
				STD UV Coated Max Xtra				

CITROËN

XSARA (N1) 04/97 → 04/05	
1.8 D	43 04/97 → 09/00 ● ● DF0405 DFV0405 DFM0405 DFX0405 V 247 20.4
	43 04/97 → 09/00 ● DF0183 DFV0183 DFM0183 DFX0183 S 247 8
1.8 i	66 04/97 → 09/00 ● ● DF0405 DFV0405 DFM0405 DFX0405 V 247 20.4
	66 04/97 → 09/00 ● DF0183 DFV0183 DFM0183 DFX0183 S 247 8
1.8 i 16V	81 04/97 → 09/00 ● ● DF0178 DFV0178 DFM0178 DFX0178 V 266 20.5
	81 04/97 → 09/00 ● DF0183 DFV0183 DFM0183 DFX0183 S 247 8
1.8 i Aut.	74 04/97 → 09/00 ● ● DF0405 DFV0405 DFM0405 DFX0405 V 247 20.4
	74 04/97 → 09/00 ● DF0183 DFV0183 DFM0183 DFX0183 S 247 8
1.8 VTS	85 09/00 → 10/04 ● ● DF0178 DFV0178 DFM0178 DFX0178 V 266 20.5
	85 09/00 → 10/04 ● DF0183 DFV0183 DFM0183 DFX0183 S 247 8
1.9 D	50 04/97 → 09/00 ● ● DF0405 DFV0405 DFM0405 DFX0405 V 247 20.4
	50 04/97 → 09/00 ● DF0183 DFV0183 DFM0183 DFX0183 S 247 8
	51 07/98 → 03/05 ● ● DF0405 DFV0405 DFM0405 DFX0405 V → 08/00 247 20.4
	51 07/98 → 03/05 ● DF0187 DFV0187 DFM0187 DFX0187 V 08/00 → 266 22
1.9 SD	55 01/98 → 09/00 ● ● DF0183 DFV0183 DFM0183 DFX0183 S 247 8
	55 01/98 → 09/00 ● DF0405 DFV0405 DFM0405 DFX0405 V 247 20.4
	66 04/97 → 09/00 ● ● DF0405 DFV0405 DFM0405 DFX0405 V 247 20.4
1.9 TD	66 04/97 → 09/00 ● ● DF0183 DFV0183 DFM0183 DFX0183 S 247 8
	66 04/97 → 09/00 ● DF0187 DFV0187 DFM0187 DFX0187 V 266 20.5
2.0 16V	97 07/98 → 09/00 ● ● DF0183 DFV0183 DFM0183 DFX0183 S 247 8
	100 09/00 → 03/05 ● DF0180 V → 09064 283 22
	100 09/00 → 03/05 ● DF0738 DFM0738 DFX0738 V 09065 → 283 26
	100 09/00 → 03/05 ● DF0183 DFV0183 DFM0183 DFX0183 S 247 8
	120 04/97 → 09/00 ● DF0178 DFV0178 DFM0178 DFX0178 V 266 20.5
	120 04/97 → 09/00 ● DF0183 DFV0183 DFM0183 DFX0183 S 247 8
	120 04/97 → 09/00 ● DF0187 DFV0187 DFM0187 DFX0187 V → 08/00 266 20.5
2.0 HDi 90	66 02/99 → 03/05 ● ● DF0187 DFV0187 DFM0187 DFX0187 V 08/00 → 266 22
	66 02/99 → 03/05 ● DF0183 DFV0183 DFM0183 DFX0183 S 247 8
	66 02/99 → 03/05 ● DF0178 DFV0178 DFM0178 DFX0178 V → 08/00 266 20.5
2.0 HDi 109	80 05/01 → 03/05 ● DF0180 V → 09064 283 22
	80 05/01 → 03/05 ● DF0738 DFM0738 DFX0738 V 09065 → 283 26
	80 05/01 → 03/05 ● DF0183 DFV0183 DFM0183 DFX0183 S 247 8
XSARA Box Body / Estate 05/98 → 08/05	
2.0 HDi	66 09/00 → 03/05 ● ● DF0187 DFV0187 DFM0187 DFX0187 V 266 22
	66 09/00 → 03/05 ● DF0183 DFV0183 DFM0183 DFX0183 S 247 8
XSARA Break (N2) 10/97 → 03/10	
1.4 HDi	50 01/03 → 08/05 ● ● DF0187 DFV0187 DFM0187 DFX0187 V 266 22
	50 01/03 → 08/05 ● DF0183 DFV0183 DFM0183 DFX0183 S 247 8
1.4 i	55 10/97 → 08/05 ● ● DF0178 DFV0178 DFM0178 DFX0178 V → 08/00; +ABS 266 20.5
	55 10/97 → 08/05 ● DF0405 DFV0405 DFM0405 DFX0405 V → 08/00; -ABS 247 20.4
	55 10/97 → 08/05 ● DF0187 DFV0187 DFM0187 DFX0187 V 08/00 → 266 22
	55 10/97 → 08/05 ● DF0183 DFV0183 DFM0183 DFX0183 S 247 8
1.5 D	42 10/97 → 09/00 ● DF0178 DFV0178 DFM0178 DFX0178 V +ABS 266 20.5
	42 10/97 → 09/00 ● DF0405 DFV0405 DFM0405 DFX0405 V -ABS 247 20.4
	42 10/97 → 09/00 ● DF0183 DFV0183 DFM0183 DFX0183 S 247 8
1.6 16V	80 09/00 → 08/05 ● DF0187 DFV0187 DFM0187 DFX0187 V 266 22
	80 09/00 → 08/05 ● DF0183 DFV0183 DFM0183 DFX0183 S 247 8
1.6 i	65 10/97 → 09/00 ● DF0178 DFV0178 DFM0178 DFX0178 V +ABS 266 20.5
	65 10/97 → 09/00 ● DF0405 DFV0405 DFM0405 DFX0405 V -ABS 247 20.4
	65 10/97 → 09/00 ● DF0183 DFV0183 DFM0183 DFX0183 S 247 8
1.8 D	43 10/97 → 09/00 ● DF0178 DFV0178 DFM0178 DFX0178 V +ABS 266 20.5
	43 10/97 → 09/00 ● DF0405 DFV0405 DFM0405 DFX0405 V -ABS 247 20.4
	43 10/97 → 09/00 ● DF0183 DFV0183 DFM0183 DFX0183 S 247 8

 	kw			MAGNETI MARELLI						Ø	TH
				STD	UV Coated	Max	Xtra				

CITROËN

XSARA Break (N2) 10/97 → 03/10

1.8 i	66	10/97 → 09/00	●	DF0178	DFV0178	DFM0178	DFX0178	V		266	20.5
	66	10/97 → 09/00	●	DF0183	DFV0183	DFM0183	DFX0183	S		247	8
1.8 i 16V	81	10/97 → 09/00	●	DF0178	DFV0178	DFM0178	DFX0178	V		266	20.5
	81	10/97 → 09/00	●	DF0183	DFV0183	DFM0183	DFX0183	S		247	8
1.8 i Aut.	74	10/97 → 09/00	●	DF0178	DFV0178	DFM0178	DFX0178	V		266	20.5
	74	10/97 → 09/00	●	DF0183	DFV0183	DFM0183	DFX0183	S		247	8
1.8 LPG	81	05/98 → 08/00	●	DF0178	DFV0178	DFM0178	DFX0178	V		266	20.5
	81	05/98 → 08/00	●	DF0183	DFV0183	DFM0183	DFX0183	S		247	8
1.9 D	50	10/97 → 09/00	●	DF0178	DFV0178	DFM0178	DFX0178	V	+ABS	266	20.5
	50	10/97 → 09/00	●	DF0405	DFV0405	DFM0405	DFX0405	V	-ABS	247	20.4
	50	10/97 → 09/00	●	DF0183	DFV0183	DFM0183	DFX0183	S		247	8
	51	07/98 → 08/05	●	DF0178	DFV0178	DFM0178	DFX0178	V	→ 08/00; +ABS	266	20.5
	51	07/98 → 08/05	●	DF0405	DFV0405	DFM0405	DFX0405	V	→ 08/00; -ABS	247	20.4
	51	07/98 → 08/05	●	DF0187	DFV0187	DFM0187	DFX0187	V	08/00 →	266	22
	51	07/98 → 08/05	●	DF0183	DFV0183	DFM0183	DFX0183	S		247	8
	55	01/98 → 09/00	●	DF0178	DFV0178	DFM0178	DFX0178	V	+ABS	266	20.5
	55	01/98 → 09/00	●	DF0405	DFV0405	DFM0405	DFX0405	V	-ABS	247	20.4
1.9 TD	66	10/97 → 09/00	●	DF0178	DFV0178	DFM0178	DFX0178	V		266	20.5
	66	10/97 → 09/00	●	DF0183	DFV0183	DFM0183	DFX0183	S		247	8
2.0 16V	97	07/98 → 09/00	●	DF0178	DFV0178	DFM0178	DFX0178	V		266	20.5
	97	07/98 → 09/00	●	DF0183	DFV0183	DFM0183	DFX0183	S		247	8
	100	09/00 → 08/05	●	DF0180				V	→ 09064	283	22
	100	09/00 → 08/05	●	DF0738		DFM0738	DFX0738	V	09065 →	283	26
	100	09/00 → 08/05	●	DF0183	DFV0183	DFM0183	DFX0183	S		247	8
2.0 HDi 90	66	02/99 → 08/05	●	DF0178	DFV0178	DFM0178	DFX0178	V	→ 08/00	266	20.5
	66	02/99 → 08/05	●	DF0187	DFV0187	DFM0187	DFX0187	V	08/00 →	266	22
	66	02/99 → 08/05	●	DF0183	DFV0183	DFM0183	DFX0183	S		247	8
2.0 HDi 109	80	05/01 → 08/05	●	DF0180				V	→ 09064	283	22
	80	05/01 → 08/05	●	DF0738		DFM0738	DFX0738	V	09065 →	283	26
	80	05/01 → 08/05	●	DF0183	DFV0183	DFM0183	DFX0183	S		247	8

XSARA Coupé (N0) 01/98 → 04/05

1.4 HDi	50	01/03 → 03/05	●	DF0187	DFV0187	DFM0187	DFX0187	V		266	22
	50	01/03 → 03/05	●	DF0183	DFV0183	DFM0183	DFX0183	S		247	8
1.4 i	55	03/98 → 03/05	●	DF0408				S	→ 08/00; -ABS	247	13
	55	03/98 → 03/05	●	DF0405	DFV0405	DFM0405	DFX0405	V	→ 08/00; +ABS	247	20.4
	55	03/98 → 03/05	●	DF0187	DFV0187	DFM0187	DFX0187	V	08/00 →	266	22
	55	03/98 → 03/05	●	DF0183	DFV0183	DFM0183	DFX0183	S		247	8
	80	09/00 → 03/05	●	DF0187	DFV0187	DFM0187	DFX0187	V		266	22
1.6 16V	80	09/00 → 03/05	●	DF0183	DFV0183	DFM0183	DFX0183	S		247	8
	80	09/00 → 03/05	●	DF0187	DFV0187	DFM0187	DFX0187	V		266	22
1.6 i	65	02/98 → 09/00	●	DF0405	DFV0405	DFM0405	DFX0405	V		247	20.4
	65	02/98 → 09/00	●	DF0183	DFV0183	DFM0183	DFX0183	S		247	8
1.8 i	66	02/98 → 09/00	●	DF0405	DFV0405	DFM0405	DFX0405	V		247	20.4
	66	02/98 → 09/00	●	DF0183	DFV0183	DFM0183	DFX0183	S		247	8
	74	02/98 → 09/00	●	DF0405	DFV0405	DFM0405	DFX0405	V		247	20.4
	74	02/98 → 09/00	●	DF0183	DFV0183	DFM0183	DFX0183	S		247	8
1.8 i 16V	81	02/98 → 09/00	●	DF0178	DFV0178	DFM0178	DFX0178	V		266	20.5
	81	02/98 → 09/00	●	DF0183	DFV0183	DFM0183	DFX0183	S		247	8
1.9 D	50	02/98 → 09/00	●	DF0405	DFV0405	DFM0405	DFX0405	V		247	20.4
	50	02/98 → 09/00	●	DF0183	DFV0183	DFM0183	DFX0183	S		247	8
	51	02/99 → 03/05	●	DF0405	DFV0405	DFM0405	DFX0405	V	→ 08/00	247	20.4
	51	02/99 → 03/05	●	DF0187	DFV0187	DFM0187	DFX0187	V	08/00 →	266	22
	51	02/99 → 03/05	●	DF0183	DFV0183	DFM0183	DFX0183	S		247	8
	55	02/98 → 05/99	●	DF0405	DFV0405	DFM0405	DFX0405	V		247	20.4

For applications older than 1998 and new models, please visit our website.

	kw						Ø	TH
				STD UV Coated Max Xtra				

CITROËN

XSARA Coupé (N0) 01/98 → 04/05

1.9 D	55	02/98 → 05/99	•	DF0183	DFV0183	DFM0183	DFX0183	S		247	8
1.9 TD	66	02/98 → 09/00	•	DF0405	DFV0405	DFM0405	DFX0405	V		247	20.4
	66	02/98 → 09/00	•	DF0183	DFV0183	DFM0183	DFX0183	S		247	8
2.0 16V	100	09/00 → 03/05	•	DF0180				V	→ 09064	283	22
	100	09/00 → 03/05	•	DF0738		DFM0738	DFX0738	V	09065 →	283	26
	100	09/00 → 03/05	•	DF0183	DFV0183	DFM0183	DFX0183	S		247	8
2.0 HDI 90	66	02/99 → 03/05	•	DF0178	DFV0178	DFM0178	DFX0178	V	→ 08/00	266	20.5
	66	02/99 → 03/05	•	DF0187	DFV0187	DFM0187	DFX0187	V	08/00 →	266	22
	66	02/99 → 03/05	•	DF0183	DFV0183	DFM0183	DFX0183	S		247	8
2.0 HDi 109	80	05/01 → 03/05	•	DF0180				V	→ 09064	283	22
	80	05/01 → 03/05	•	DF0738		DFM0738	DFX0738	V	09065 →	283	26
	80	05/01 → 03/05	•	DF0183	DFV0183	DFM0183	DFX0183	S		247	8
2.0 i 16V	120	02/98 → 03/05	•	DF0180				V	→ 09064	283	22
	120	02/98 → 03/05	•	DF0738		DFM0738	DFX0738	V	09065 →	283	26
	120	02/98 → 03/05	•	DF0183	DFV0183	DFM0183	DFX0183	S		247	8

XSARA PICASSO (N68) 12/99 →

1.6	65	12/99 →	•	DF0178	DFV0178	DFM0178	DFX0178	V	TRW	266	20.5
	65	12/99 →	•	DF0187	DFV0187	DFM0187	DFX0187	V	-ESP; BSH	266	22
	65	12/99 →	•	DF0738		DFM0738	DFX0738	V	+ESP; BSH	283	26
	65	12/99 →	•	DF0191	DFV0191			S		247	9
	67	06/02 →	•	DF0178	DFV0178	DFM0178	DFX0178	V	TRW	266	20.5
	67	06/02 →	•	DF0187	DFV0187	DFM0187	DFX0187	V	-ESP; BSH	266	22
	67	06/02 →	•	DF0738		DFM0738	DFX0738	V	+ESP; BSH	283	26
	67	06/02 →	•	DF0191	DFV0191			S		247	9
	70	12/99 →	•	DF0178	DFV0178	DFM0178	DFX0178	V	TRW	266	20.5
1.6 16V	70	12/99 →	•	DF0187	DFV0187	DFM0187	DFX0187	V	-ESP; BSH	266	22
	70	12/99 →	•	DF0738		DFM0738	DFX0738	V	+ESP; BSH	283	26
	70	12/99 →	•	DF0191	DFV0191			S		247	9
	80	09/05 →	•	DF0178	DFV0178	DFM0178	DFX0178	V	TRW	266	20.5
	80	09/05 →	•	DF0187	DFV0187	DFM0187	DFX0187	V	-ESP; BSH	266	22
	80	09/05 →	•	DF0738		DFM0738	DFX0738	V	+ESP; BSH	283	26
	80	09/05 →	•	DF0191	DFV0191			S		247	9
	81	06/05 → 09/06	•	DF0178	DFV0178	DFM0178	DFX0178	V	TRW	266	20.5
	81	06/05 → 09/06	•	DF0187	DFV0187	DFM0187	DFX0187	V	-ESP; BSH	266	22
1.6 Chrono	81	06/05 → 09/06	•	DF0738		DFM0738	DFX0738	V	+ESP; BSH	283	26
	81	06/05 → 09/06	•	DF0191	DFV0191			S		247	9
	74	04/01 → 10/04	•	DF0178	DFV0178	DFM0178	DFX0178	V	TRW	266	20.5
	74	04/01 → 10/04	•	DF0187	DFV0187	DFM0187	DFX0187	V	-ESP; BSH	266	22
1.6 HDi	74	04/01 → 10/04	•	DF0738		DFM0738	DFX0738	V	+ESP; BSH	283	26
	74	04/01 → 10/04	•	DF0191	DFV0191			S		247	9
	66	09/05 →	•	DF0178	DFV0178	DFM0178	DFX0178	V	TRW	266	20.5
	66	09/05 →	•	DF0187	DFV0187	DFM0187	DFX0187	V	-ESP; BSH	266	22
	66	09/05 →	•	DF0738		DFM0738	DFX0738	V	+ESP; BSH	283	26
	66	09/05 →	•	DF0191	DFV0191			S		247	9
	80	05/04 →	•	DF0178	DFV0178	DFM0178	DFX0178	V	TRW	266	20.5
	80	05/04 →	•	DF0187	DFV0187	DFM0187	DFX0187	V	-ESP; BSH	266	22
1.8 16V	80	05/04 →	•	DF0738		DFM0738	DFX0738	V	+ESP; BSH	283	26
	80	05/04 →	•	DF0191	DFV0191			S		247	9
	85	02/00 →	•	DF0178	DFV0178	DFM0178	DFX0178	V	TRW	266	20.5
	85	02/00 →	•	DF0187	DFV0187	DFM0187	DFX0187	V	-ESP; BSH	266	22
1.8 SX	85	02/00 →	•	DF0738		DFM0738	DFX0738	V	+ESP; BSH	283	26
	85	02/00 →	•	DF0191	DFV0191			S		247	9
1.8 SX	76	06/00 → 08/05	•	DF0178	DFV0178	DFM0178	DFX0178	V	TRW	266	20.5
	76	06/00 → 08/05	•	DF0187	DFV0187	DFM0187	DFX0187	V	-ESP; BSH	266	22



kw



Ø

TH

STD UV Coated Max Xtra

CITROËN

XSARA PICASSO (N68) 12/99 →

1.8 SX	76	06/00 → 08/05	●	DF0738		DFM0738	DFX0738	V	+ESP; BSH	283	26
	76	06/00 → 08/05	●	DF0191	DFV0191			S		247	9
2.0 16V	100	01/03 →	●	DF0178	DFV0178	DFM0178	DFX0178	V	TRW	266	20.5
	100	01/03 →	●	DF0187	DFV0187	DFM0187	DFX0187	V	-ESP; BSH	266	22
	100	01/03 →	●	DF0738		DFM0738	DFX0738	V	+ESP; BSH	283	26
	100	01/03 →	●	DF0191	DFV0191			S		247	9
	100	01/03 →	●	DF0178	DFV0178	DFM0178	DFX0178	V	TRW	266	20.5
2.0 HDi	66	12/99 →	●	DF0187	DFV0187	DFM0187	DFX0187	V	-ESP; BSH	266	22
	66	12/99 →	●	DF0738		DFM0738	DFX0738	V	+ESP; BSH	283	26
	66	12/99 →	●	DF0191	DFV0191			S		247	9
	80	12/99 →	●	DF0178	DFV0178	DFM0178	DFX0178	V	TRW	266	20.5
	80	12/99 →	●	DF0187	DFV0187	DFM0187	DFX0187	V	-ESP; BSH	266	22
	80	12/99 →	●	DF0738		DFM0738	DFX0738	V	+ESP; BSH	283	26
	80	12/99 →	●	DF0191	DFV0191			S		247	9
	80	12/99 →	●	DF0178	DFV0178	DFM0178	DFX0178	V	TRW	266	20.5

ZX Break (N2) 10/93 → 07/99

1.8 i 16V	81	01/96 → 02/98	●	DF0405	DFV0405	DFM0405	DFX0405	V		247	20.4
	81	01/96 → 02/98	●	DF0183	DFV0183	DFM0183	DFX0183	S	+ABS	247	8

DACIA

1310 Estate 05/83 → 07/04

1.3	40	05/83 → 07/04	●	DF0418				S	→ 08/88	228	10
	40	05/83 → 07/04	●	DF0421		DFM0421		S	09/88 →	238	12
1.4	46	01/95 → 07/04	●	DF0421		DFM0421		S		238	12

1310 Saloon (U, X) 05/83 → 07/04

1.3	40	05/83 → 07/04	●	DF0418				S	→ 08/88	228	10
	40	05/83 → 07/04	●	DF0421		DFM0421		S	09/88 →	238	12
1.4 Classic	46	01/95 → 07/04	●	DF0421		DFM0421		S		238	12
1.5	46	01/95 → 07/04	●	DF0421		DFM0421		S		238	12

1410 Estate 09/85 → 12/98

1.4	48	09/85 → 12/98	●	DF0418				S	→ 08/88	228	10
	48	09/85 → 12/98	●	DF0421		DFM0421		S	09/88 →	238	12
	48	06/94 → 12/98	●	DF0421		DFM0421		S		238	12

1410 Saloon 09/85 → 12/98

1.4	48	09/85 → 12/98	●	DF0418				S	→ 08/88	228	10
	48	09/85 → 12/98	●	DF0421		DFM0421		S	09/88 →	238	12

DOKKER 11/12 →

1.2 TCe	85	11/12 →	●	DF1218	DFV1218			V	-ESP	258	22
	85	11/12 →	●	DF1456	DFV1456			PVT	+ESP	280	24
1.5 dCi	55	11/12 →	●	DF1218	DFV1218			V	-ESP	258	22
	55	11/12 →	●	DF1456	DFV1456			PVT	+ESP	280	24
	66	11/12 →	●	DF1218	DFV1218			V	-ESP	258	22
	66	11/12 →	●	DF1456	DFV1456			PVT	+ESP	280	24
1.6	61	11/12 →	●	DF1218	DFV1218			V	-ESP	258	22
	61	11/12 →	●	DF1456	DFV1456			PVT	+ESP	280	24
	75	04/15 →	●	DF1456	DFV1456			PVT		280	24
1.6 LPG	61	11/13 →	●	DF1218	DFV1218			V	-ESP	258	22
	61	11/13 →	●	DF1456	DFV1456			PVT	+ESP	280	24
	75	04/15 →	●	DF1456	DFV1456			PVT		280	24

DOKKER Express 12/12 →

1.2 TCe 115	84	12/12 →	●	DF1456	DFV1456			PVT		280	24
	85	07/15 →	●	DF1456	DFV1456			PVT		280	24
1.5 dCi	55	12/12 →	●	DF1218	DFV1218			V	-ESP	258	22
	55	12/12 →	●	DF1456	DFV1456			PVT	+ESP	280	24

	kw						Ø	TH
				STD UV Coated Max Xtra				

DACIA

DOKKER Express 12/12 →

1.5 dCi	66	12/12 →	●	DF1218	DFV1218		V	-ESP	258	22
	66	12/12 →	●	DF1456	DFV1456		PVT	+ESP	280	24
1.6	61	12/12 →	●	DF1218	DFV1218		V	-ESP	258	22
	61	12/12 →	●	DF1456	DFV1456		PVT	+ESP	280	24
	75	04/15 →	●	DF1456	DFV1456		PVT		280	24
1.6 LPG	61	11/13 →	●	DF1218	DFV1218		V	-ESP	258	22
	61	11/13 →	●	DF1456	DFV1456		PVT	+ESP	280	24
	75	04/15 →	●	DF1456	DFV1456		PVT		280	24

DUSTER 04/10 →

1.2 TCe 125	92	10/13 →	●	DF0776	DFV0776	DFX0776	V		280	24
1.2 TCe 125 4x4	92	06/15 →	●	DF0776	DFV0776	DFX0776	V		280	24
1.5 dCi	63	04/10 →	●	DF0776	DFV0776	DFX0776	V	+ESP	280	24
	63	04/10 →	●	DF1103	DFV1103		V	-ESP	269	22.5
	66	10/10 →	●	DF0776	DFV0776	DFX0776	V	+ESP	280	24
	66	10/10 →	●	DF1103	DFV1103		V	-ESP	269	22.5
	79	06/10 →	●	DF0776	DFV0776	DFX0776	V	+ESP	280	24
	79	06/10 →	●	DF1103	DFV1103		V	-ESP	269	22.5
	80	08/13 →	●	DF0776	DFV0776	DFX0776	V	+ESP	280	24
	80	08/13 →	●	DF1103	DFV1103		V	-ESP	269	22.5
1.5 dCi 4x4	66	10/10 →	●	DF0776	DFV0776	DFX0776	V	+ESP	280	24
	66	10/10 →	●	DF1103	DFV1103		V	-ESP	269	22.5
	79	06/10 →	●	DF0776	DFV0776	DFX0776	V	+ESP	280	24
	79	06/10 →	●	DF1103	DFV1103		V	-ESP	269	22.5
	80	08/13 →	●	DF0776	DFV0776	DFX0776	V	+ESP	280	24
	80	08/13 →	●	DF1103	DFV1103		V	-ESP	269	22.5
	81	10/10 →	●	DF0776	DFV0776	DFX0776	V	+ESP	280	24
81	10/10 →	●	DF1103	DFV1103		V	-ESP	269	22.5	
1.6 16V	77	04/10 →	●	DF0776	DFV0776	DFX0776	V	+ESP	280	24
	77	04/10 →	●	DF1103	DFV1103		V	-ESP	269	22.5
1.6 16V 4x4	77	06/10 →	●	DF0776	DFV0776	DFX0776	V	+ESP	280	24
	77	06/10 →	●	DF1103	DFV1103		V	-ESP	269	22.5
1.6 16V Hi-Flex	77	08/10 →	●	DF0776	DFV0776	DFX0776	V	+ESP	280	24
	77	08/10 →	●	DF1103	DFV1103		V	-ESP	269	22.5
1.6 16V LPG	77	04/11 →	●	DF0776	DFV0776	DFX0776	V	+ESP	280	24
	77	04/11 →	●	DF1103	DFV1103		V	-ESP	269	22.5
1.6 SCe 115	84	06/15 →	●	DF0776	DFV0776	DFX0776	V		280	24
1.6 SCe 115 4x4	84	06/15 →	●	DF0776	DFV0776	DFX0776	V		280	24
1.6 SCe 115 LPG	84	06/15 →	●	DF0776	DFV0776	DFX0776	V		280	24

DUSTER Box 04/11 →

1.2 TCe 125 4x4	92	10/13 →	●	DF0776	DFV0776	DFX0776	V		280	24
1.5 dCi	66	04/11 →	●	DF0776	DFV0776	DFX0776	V	+ESP	280	24
	66	04/11 →	●	DF1103	DFV1103		V	-ESP	269	22.5
	80	04/13 →	●	DF0776	DFV0776	DFX0776	V	+ESP	280	24
	80	04/13 →	●	DF1103	DFV1103		V	-ESP	269	22.5
1.5 dCi 4x4	66	04/11 →	●	DF0776	DFV0776	DFX0776	V		280	24
	80	04/13 →	●	DF0776	DFV0776	DFX0776	V		280	24
1.6 16V 4x4	77	04/11 →	●	DF0776	DFV0776	DFX0776	V	+ESP	280	24
	77	04/11 →	●	DF1103	DFV1103		V	-ESP	269	22.5
1.6 16V Hi-Flex	77	04/11 →	●	DF0776	DFV0776	DFX0776	V	+ESP	280	24
	77	04/11 →	●	DF1103	DFV1103		V	-ESP	269	22.5
1.6 SCe 115	84	06/15 →	●	DF0776	DFV0776	DFX0776	V		280	24
1.6 SCe 115 4x4	84	06/15 →	●	DF0776	DFV0776	DFX0776	V		280	24

		kw				MAGNETI MARELLI						Ø	TH
						STD	UV Coated	Max	Xtra				

DACIA

LOGGY 03/12 →

1.2 TCe	85	03/12 →	●	DF1218	DFV1218			V	-ESP	258	22
	85	03/12 →	●	DF1456	DFV1456			PVT	+ESP	280	24
1.5 dCi	66	03/12 →	●	DF1218	DFV1218			V	-ESP	258	22
	66	03/12 →	●	DF1456	DFV1456			PVT	+ESP	280	24
	79	01/13 →	●	DF1218	DFV1218			V	-ESP	258	22
	79	01/13 →	●	DF1456	DFV1456			PVT	+ESP	280	24
	80	06/15 →	●	DF1218	DFV1218			V	-ESP	258	22
	80	06/15 →	●	DF1456	DFV1456			PVT	+ESP	280	24
	81	03/12 →	●	DF1218	DFV1218			V	-ESP	258	22
	81	03/12 →	●	DF1456	DFV1456			PVT	+ESP	280	24
1.6	61	03/12 →	●	DF1218	DFV1218			V	-ESP	258	22
	61	03/12 →	●	DF1456	DFV1456			PVT	+ESP	280	24
1.6 LPG	61	11/13 →	●	DF1218	DFV1218			V	-ESP	258	22
	61	11/13 →	●	DF1456	DFV1456			PVT	+ESP	280	24
	75	04/15 →	●	DF1456	DFV1456			PVT		280	24
1.6 SCe 115	75	06/15 →	●	DF1456	DFV1456			PVT		280	24

LOGAN (LS_) 09/04 →

1.2 16V	55	02/06 →	●	DF0421		DFM0421		S	+ solid disc; -ABS	238	12
	55	02/06 →	●	DF0431	DFV0431	DFM0431	DFX0431	PVT	+ vented disc	259	20.6
	55	02/06 →	●	DF0613	DFV0613			S	+ solid disc; +ABS	260	12
1.2 16V LPG	55	02/06 →	●	DF0421		DFM0421		S	+ solid disc; -ABS	238	12
	55	02/06 →	●	DF0431	DFV0431	DFM0431	DFX0431	PVT	+ vented disc	259	20.6
	55	02/06 →	●	DF0613	DFV0613			S	+ solid disc; +ABS	260	12
1.4	55	09/04 →	●	DF0421		DFM0421		S	+ solid disc; -ABS	238	12
	55	09/04 →	●	DF0431	DFV0431	DFM0431	DFX0431	PVT	+ vented disc	259	20.6
	55	09/04 →	●	DF0613	DFV0613			S	+ solid disc; +ABS	260	12
1.4 MPI LPG	55	02/06 →	●	DF0421		DFM0421		S	+ solid disc; -ABS	238	12
	55	02/06 →	●	DF0431	DFV0431	DFM0431	DFX0431	PVT	+ vented disc	259	20.6
	55	02/06 →	●	DF0613	DFV0613			S	+ solid disc; +ABS	260	12
1.5 dCi	48	09/05 →	●	DF0421		DFM0421		S	+ solid disc; -ABS	238	12
	48	09/05 →	●	DF0431	DFV0431	DFM0431	DFX0431	PVT	+ vented disc	259	20.6
	48	09/05 →	●	DF0613	DFV0613			S	+ solid disc; +ABS	260	12
	50	01/06 →	●	DF0421		DFM0421		S	+ solid disc; -ABS	238	12
	50	01/06 →	●	DF0431	DFV0431	DFM0431	DFX0431	PVT	+ vented disc	259	20.6
	50	01/06 →	●	DF0613	DFV0613			S	+ solid disc; +ABS	260	12
	55	05/10 →	●	DF0421		DFM0421		S	+ solid disc; -ABS	238	12
	55	05/10 →	●	DF0431	DFV0431	DFM0431	DFX0431	PVT	+ vented disc	259	20.6
	55	05/10 →	●	DF0613	DFV0613			S	+ solid disc; +ABS	260	12
	63	09/07 →	●	DF0431	DFV0431	DFM0431	DFX0431	PVT	disc th 20.6 mm	259	20.6
	63	09/07 →	●	DF0366	DFV0366	DFM0366	DFX0366	V	disc th 22 mm	260	22
	65	05/10 →	●	DF0421		DFM0421		S	+ solid disc; -ABS	238	12
	65	05/10 →	●	DF0431	DFV0431	DFM0431	DFX0431	PVT	+ vented disc	259	20.6
1.6	64	09/04 →	●	DF0421		DFM0421		S	+ solid disc; -ABS	238	12
	64	09/04 →	●	DF0431	DFV0431	DFM0431	DFX0431	PVT	+ vented disc	259	20.6
	64	09/04 →	●	DF0613	DFV0613			S	+ solid disc; +ABS	260	12
1.6 16V	77	02/06 →	●	DF0431	DFV0431	DFM0431	DFX0431	PVT	disc th 20.6 mm	259	20.6
	77	02/06 →	●	DF0366	DFV0366	DFM0366	DFX0366	V	disc th 22 mm	260	22
1.6 16V Flexifuel	77	07/10 →	●	DF0421		DFM0421		S	+ solid disc; -ABS	238	12
	77	07/10 →	●	DF0431	DFV0431	DFM0431	DFX0431	PVT	+ vented disc	259	20.6
	77	07/10 →	●	DF0613	DFV0613			S	+ solid disc; +ABS	260	12
1.6 Bifuel	62	05/10 →	●	DF0421		DFM0421		S	+ solid disc; -ABS	238	12
	62	05/10 →	●	DF0431	DFV0431	DFM0431	DFX0431	PVT	+ vented disc	259	20.6
	62	05/10 →	●	DF0613	DFV0613			S	+ solid disc; +ABS	260	12

For applications older than 1998 and new models, please visit our website.

	kw			MAGNETI MARELLI			Ø	TH
				STD UV Coated Max Xtra				

DACIA

LOGAN (LS_) 09/04 →

1.6 MPI 85	62	05/10 →	•	DF0421		DFM0421		S	+ solid disc; -ABS	238	12
	62	05/10 →	•	DF0431	DFV0431	DFM0431	DFX0431	PVT	+ vented disc	259	20.6
	62	05/10 →	•	DF0613	DFV0613			S	+ solid disc; +ABS	260	12

LOGAN EXPRESS (FS_) 03/09 →

1.4	55	03/09 →	•	DF0431	DFV0431	DFM0431	DFX0431	PVT	-ABS	259	20.6
	55	03/09 →	•	DF0366	DFV0366	DFM0366	DFX0366	V	+ABS	260	22
1.5 dCi	55	05/10 →	•	DF0431	DFV0431	DFM0431	DFX0431	PVT	-ABS	259	20.6
	55	05/10 →	•	DF0366	DFV0366	DFM0366	DFX0366	V	+ABS	260	22
	65	05/10 →	•	DF0431	DFV0431	DFM0431	DFX0431	PVT	-ABS	259	20.6
	65	05/10 →	•	DF0366	DFV0366	DFM0366	DFX0366	V	+ABS	260	22
	50	03/09 →	•	DF0431	DFV0431	DFM0431	DFX0431	PVT	-ABS	259	20.6
	50	03/09 →	•	DF0366	DFV0366	DFM0366	DFX0366	V	+ABS	260	22
	63	03/09 →	•	DF0431	DFV0431	DFM0431	DFX0431	PVT	-ABS	259	20.6
	63	03/09 →	•	DF0366	DFV0366	DFM0366	DFX0366	V	+ABS	260	22
1.6	64	03/09 →	•	DF0431	DFV0431	DFM0431	DFX0431	PVT	-ABS	259	20.6
	64	03/09 →	•	DF0366	DFV0366	DFM0366	DFX0366	V	+ABS	260	22
1.6 MPI 85	62	05/10 →	•	DF0431	DFV0431	DFM0431	DFX0431	PVT	-ABS	259	20.6
	62	05/10 →	•	DF0366	DFV0366	DFM0366	DFX0366	V	+ABS	260	22

LOGAN II 10/12 →

1.2	54	05/15 →	•		DFV1544			PVT		258	22
	55	10/12 →	•		DFV1544			PVT		258	22
1.2 LPG	55	10/12 →	•		DFV1544			PVT		258	22
1.5 dCi	55	10/12 →	•		DFV1544			PVT		258	22
	63	01/13 →	•		DFV1544			PVT		258	22
	66	10/12 →	•		DFV1544			PVT		258	22
1.6 16V	75	04/15 →	•		DFV1544			PVT		258	22
	77	01/13 →	•		DFV1544			PVT		258	22
TCe 90	66	10/12 →	•		DFV1544			PVT		258	22

LOGAN MCV (KS_) 02/07 →

1.4	55	02/07 →	•	DF0431	DFV0431	DFM0431	DFX0431	PVT	-ABS	259	20.6
	55	02/07 →	•	DF0366	DFV0366	DFM0366	DFX0366	V	+ABS	260	22
1.5 dCi	50	02/07 →	•	DF0431	DFV0431	DFM0431	DFX0431	PVT	-ABS	259	20.6
	50	02/07 →	•	DF0366	DFV0366	DFM0366	DFX0366	V	+ABS	260	22
	55	05/10 →	•	DF0431	DFV0431	DFM0431	DFX0431	PVT	-ABS	259	20.6
	55	05/10 →	•	DF0366	DFV0366	DFM0366	DFX0366	V	+ABS	260	22
	63	09/07 →	•	DF0431	DFV0431	DFM0431	DFX0431	PVT	-ABS	259	20.6
	63	09/07 →	•	DF0366	DFV0366	DFM0366	DFX0366	V	+ABS	260	22
	65	05/10 →	•	DF0431	DFV0431	DFM0431	DFX0431	PVT	-ABS	259	20.6
	65	05/10 →	•	DF0366	DFV0366	DFM0366	DFX0366	V	+ABS	260	22
1.6	64	02/07 →	•	DF0431	DFV0431	DFM0431	DFX0431	PVT	-ABS	259	20.6
	64	02/07 →	•	DF0366	DFV0366	DFM0366	DFX0366	V	+ABS	260	22
1.6 16V	77	02/07 →	•	DF0431	DFV0431	DFM0431	DFX0431	PVT	-ABS	259	20.6
	77	02/07 →	•	DF0366	DFV0366	DFM0366	DFX0366	V	+ABS	260	22
1.6 16V Hi-Flex	77	11/09 →	•	DF0431	DFV0431	DFM0431	DFX0431	PVT	-ABS	259	20.6
	77	11/09 →	•	DF0366	DFV0366	DFM0366	DFX0366	V	+ABS	260	22
1.6 Bifuel	62	05/10 →	•	DF0431	DFV0431	DFM0431	DFX0431	PVT	-ABS	259	20.6
	62	05/10 →	•	DF0366	DFV0366	DFM0366	DFX0366	V	+ABS	260	22
	64	11/08 →	•	DF0431	DFV0431	DFM0431	DFX0431	PVT	-ABS	259	20.6
	64	11/08 →	•	DF0366	DFV0366	DFM0366	DFX0366	V	+ABS	260	22
1.6 MPI 85	62	05/10 →	•	DF0431	DFV0431	DFM0431	DFX0431	PVT	-ABS	259	20.6
	62	05/10 →	•	DF0366	DFV0366	DFM0366	DFX0366	V	+ABS	260	22

		kw				MAGNETI MARELLI						Ø	TH
						STD	UV Coated	Max	Xtra				

DACIA

LOGAN MCV II 02/13 →

1.2	54	05/15 →	●		DFV1544			PVT		258	22
	55	02/13 →	●		DFV1544			PVT		258	22
1.2 LPG	55	02/13 →	●		DFV1544			PVT		258	22
1.5 dCi	55	02/13 →	●		DFV1544			PVT		258	22
	63	02/13 →	●		DFV1544			PVT		258	22
	66	02/13 →	●		DFV1544			PVT		258	22
TCe 90	66	02/13 →	●		DFV1544			PVT		258	22
TCe 90 LPG	66	09/15 →	●		DFV1544			PVT		258	22

LOGAN Pickup (US_) 03/08 →

1.4	55	01/09 →	●		DF0366	DFV0366	DFM0366	DFX0366	V		260	22
	55	05/10 →	●		DF0366	DFV0366	DFM0366	DFX0366	V		260	22
1.5 dCi	65	05/10 →	●		DF0366	DFV0366	DFM0366	DFX0366	V		260	22
	50	03/08 →	●		DF0366	DFV0366	DFM0366	DFX0366	V		260	22
	63	03/08 →	●		DF0366	DFV0366	DFM0366	DFX0366	V		260	22
1.6	64	03/08 →	●		DF0366	DFV0366	DFM0366	DFX0366	V		260	22
1.6 Bifuel	62	05/10 →	●		DF0366	DFV0366	DFM0366	DFX0366	V		260	22
1.6 MPI 85	62	05/10 →	●		DF0366	DFV0366	DFM0366	DFX0366	V		260	22

SANDERO 06/08 →

1.2 16V	55	11/08 →	●		DF0421		DFM0421		S + solid disc; -ABS		238	12
	55	11/08 →	●		DF0431	DFV0431	DFM0431	DFX0431	PVT + vented disc		259	20.6
	55	11/08 →	●		DF0613	DFV0613			S + solid disc; +ABS		260	12
1.2 16V LPG	55	11/08 →	●		DF0421		DFM0421		S + solid disc; -ABS		238	12
	55	11/08 →	●		DF0431	DFV0431	DFM0431	DFX0431	PVT + vented disc		259	20.6
	55	11/08 →	●		DF0613	DFV0613			S + solid disc; +ABS		260	12
1.4	55	06/08 →	●		DF0421		DFM0421		S + solid disc; -ABS		238	12
	55	06/08 →	●		DF0431	DFV0431	DFM0431	DFX0431	PVT + vented disc		259	20.6
	55	06/08 →	●		DF0613	DFV0613			S + solid disc; +ABS		260	12
1.4 MPI LPG	53	01/09 →	●		DF0421		DFM0421		S + solid disc; -ABS		238	12
	53	01/09 →	●		DF0431	DFV0431	DFM0431	DFX0431	PVT + vented disc		259	20.6
	53	01/09 →	●		DF0613	DFV0613			S + solid disc; +ABS		260	12
1.5 dCi	50	11/08 →	●		DF0421		DFM0421		S + solid disc; -ABS		238	12
	50	11/08 →	●		DF0431	DFV0431	DFM0431	DFX0431	PVT + vented disc		259	20.6
	50	11/08 →	●		DF0613	DFV0613			S + solid disc; +ABS		260	12
	55	05/10 →	●		DF0421		DFM0421		S + solid disc; -ABS		238	12
	55	05/10 →	●		DF0431	DFV0431	DFM0431	DFX0431	PVT + vented disc		259	20.6
	55	05/10 →	●		DF0613	DFV0613			S + solid disc; +ABS		260	12
	63	11/08 →	●		DF0421		DFM0421		S + solid disc; -ABS		238	12
	63	11/08 →	●		DF0431	DFV0431	DFM0431	DFX0431	PVT + vented disc		259	20.6
	63	11/08 →	●		DF0613	DFV0613			S + solid disc; +ABS		260	12
	65	05/10 →	●		DF0421		DFM0421		S + solid disc; -ABS		238	12
	65	05/10 →	●		DF0431	DFV0431	DFM0431	DFX0431	PVT + vented disc		259	20.6
	65	05/10 →	●		DF0613	DFV0613			S + solid disc; +ABS		260	12
1.6	64	06/08 →	●		DF0421		DFM0421		S + solid disc; -ABS		238	12
	64	06/08 →	●		DF0431	DFV0431	DFM0431	DFX0431	PVT + vented disc		259	20.6
	64	06/08 →	●		DF0613	DFV0613			S + solid disc; +ABS		260	12
1.6 16V	77	07/11 →	●		DF0421		DFM0421		S + solid disc; -ABS		238	12
	77	07/11 →	●		DF0431	DFV0431	DFM0431	DFX0431	PVT + vented disc		259	20.6
	77	07/11 →	●		DF0613	DFV0613			S + solid disc; +ABS		260	12
1.6 16V Bifuel	77	01/11 →	●		DF0421		DFM0421		S + solid disc; -ABS		238	12
	77	01/11 →	●		DF0431	DFV0431	DFM0431	DFX0431	PVT + vented disc		259	20.6
	77	01/11 →	●		DF0613	DFV0613			S + solid disc; +ABS		260	12
1.6 LPG	62	05/10 → 10/12	●		DF0421		DFM0421		S + solid disc; -ABS		238	12
	62	05/10 → 10/12	●		DF0431	DFV0431	DFM0431	DFX0431	PVT + vented disc		259	20.6
	62	05/10 → 10/12	●		DF0613	DFV0613			S + solid disc; +ABS		260	12

For applications older than 1998 and new models, please visit our website.

	kw			MAGNETI MARELLI			Ø	TH
				STD UV Coated Max Xtra				

DACIA

SANDERO 06/08 →

1.6 LPG	60	01/11 → 12/12	•	DF0421		DFM0421		S	+ solid disc; -ABS	238	12
	60	01/11 → 12/12	•	DF0431	DFV0431	DFM0431	DFX0431	PVT	+ vented disc	259	20.6
	60	01/11 → 12/12	•	DF0613	DFV0613			S	+ solid disc; +ABS	260	12
1.6 MPI 85	62	05/10 →	•	DF0421		DFM0421		S	+ solid disc; -ABS	238	12
	62	05/10 →	•	DF0431	DFV0431	DFM0431	DFX0431	PVT	+ vented disc	259	20.6
	62	05/10 →	•	DF0613	DFV0613			S	+ solid disc; +ABS	260	12

SANDERO II 10/12 →

1.2	54	05/15 →	•	DF0613	DFV0613			S		260	12
	55	10/12 →	•	DF0613	DFV0613			S		260	12
1.2 LPG	55	10/12 →	•	DF0613	DFV0613			S		260	12
1.5 dCi	55	10/12 →	•	DF0431	DFV0431	DFM0431	DFX0431	PVT	disc th 20.6 mm	259	20.6
	55	10/12 →	•		DFV1544			PVT	disc th 22 mm	258	22
	63	01/13 →	•		DFV1544			PVT		258	22
	66	10/12 →	•	DF0431	DFV0431	DFM0431	DFX0431	PVT	disc th 20.6 mm	259	20.6
	66	10/12 →	•		DFV1544			PVT	disc th 22 mm	258	22
1.6	61	11/12 →	•	DF0431	DFV0431	DFM0431	DFX0431	PVT	disc th 20.6 mm	259	20.6
	61	11/12 →	•		DFV1544			PVT	disc th 22 mm	258	22
1.6 16V	75	04/15 →	•		DFV1544			PVT		258	22
TCe 90	66	10/12 →	•		DFV1544			PVT		258	22
TCe 90 LPG	66	09/15 →	•		DFV1544			PVT		258	22

DAEWOO

ESPERO (KLEJ) 10/91 → 09/99

1.5	55	10/97 → 08/99	•	DF0391				V		256	24
1.5 16V	66	02/95 → 06/99	•	DF0391				V	05/97 →	256	24
1.8	66	02/95 → 09/99	•	DF0391				V	05/97 →	256	24
	70	02/95 → 06/99	•	DF0391				V	05/97 →	256	24
2.0	77	02/95 → 06/99	•	DF0391				V	05/97 →	256	24

EVANDA (KLAL) 08/02 →

2.0	96	08/02 →	•		DFV0570			V		256	24
-----	----	---------	---	--	---------	--	--	---	--	-----	----

KALOS (KLAS) 09/02 →

1.2	53	04/03 →	•	DF0523	DFV0523			V		236	20
1.4	61	09/02 →	•	DF0523	DFV0523			V		236	20
1.4 16V	69	04/03 →	•	DF0523	DFV0523			V		236	20
1.5	62	11/02 → 12/04	•	DF0523	DFV0523			V		236	20

KALOS Saloon (KLAS) 11/02 → 12/04

1.4	61	11/02 → 12/04	•	DF0523	DFV0523			V		236	20
	69	05/03 → 12/04	•	DF0523	DFV0523			V		236	20
1.5	62	11/02 → 12/04	•	DF0523	DFV0523			V		236	20

KORANDO (KJ) 01/99 →

2.3	103	01/99 → 02/01	•		DFV0713			V		278	24
	103	01/99 → 02/01	•		DFV0755			S		299	10.4
	105	01/99 →	•		DFV0713			V		278	24
	105	01/99 →	•		DFV0755			S		299	10.4
2.9 D	72	01/99 →	•		DFV0713			V		278	24
	72	01/99 →	•		DFV0755			S		299	10.4
2.9 TD	88	01/99 →	•		DFV0713			V		278	24
	88	01/99 →	•		DFV0755			S		299	10.4
3.2 4x4	156	01/99 →	•		DFV0713			V		278	24
	156	01/99 →	•		DFV0755			S		299	10.4

		kw				MAGNETI MARELLI						Ø	TH
						STD	UV Coated	Max	Xtra				

DAEWOO

KORANDO Cabrio (KJ) 02/99 →

2.0 16V	94	02/99 →	●		DFV0713				V		278	24
	94	02/99 →		●	DFV0755				S		299	10.4
2.3	103	02/99 → 02/01	●		DFV0713				V		278	24
	103	02/99 → 02/01		●	DFV0755				S		299	10.4
	105	02/99 →	●		DFV0713				V		278	24
	105	02/99 →		●	DFV0755				S		299	10.4
2.9 D	72	02/99 →	●		DFV0713				V		278	24
	72	02/99 →		●	DFV0755				S		299	10.4
2.9 TD	88	02/99 →	●		DFV0713				V		278	24
	88	02/99 →		●	DFV0755				S		299	10.4

LACETTI Hatchback (KLAN) 02/02 →

1.4	69	06/02 → 12/04	●		DFV0570				V		256	24
	69	06/02 → 12/04		●	DFV1360				S		258	10.5
	70	02/04 →	●		DFV0570				V		256	24
	70	02/04 →		●	DFV1360				S		258	10.5
1.6	80	02/04 →	●		DFV0570				V		256	24
	80	02/04 →		●	DFV1360				S		258	10.5
1.8	90	02/04 →	●		DFV0570				V		256	24
	90	02/04 →		●	DFV1360				S		258	10.5

LACETTI Saloon 06/99 → 07/03

1.6	78	06/99 → 07/03	●		DFV0570				V		256	24
	78	06/99 → 07/03		●	DFV1360				S		258	10.5

LANOS (KLAT) 05/97 →

1.3	55	05/97 →	●		DFV0373	DFM0373	DFX0373	V			236	20
1.5	63	05/97 →	●		DFV0373	DFM0373	DFX0373	V			236	20
	73	10/97 → 06/99	●		DFV0373	DFM0373	DFX0373	V			236	20

LANOS Saloon (KLAT) 02/97 →

1.3	55	05/97 →	●		DFV0373	DFM0373	DFX0373	V			236	20
1.5	63	05/97 →	●		DFV0373	DFM0373	DFX0373	V			236	20
	73	10/97 → 06/99	●		DFV0373	DFM0373	DFX0373	V			236	20

MATIZ (KLYA) 09/98 →

0.8	38	09/98 →	●		DF0202				S		236	12.5
1.0	46	04/03 → 12/04	●		DF0202				S		236	12.5
	47	01/03 →	●		DF0202				S		236	12.5

MATIZ Box (KLA4) 08/98 → 08/02

0.8	38	08/98 → 08/02	●		DF0202				S		236	12.5
-----	----	---------------	---	--	--------	--	--	--	---	--	-----	------

MUSSO (FJ) 07/98 →

2.2 TD	74	09/99 →	●		DFV0713				V		278	24
2.3	103	01/99 →	●		DFV0713				V		278	24
2.9 D 4x4	73	01/99 → 09/99	●		DFV0713				V		278	24
2.9 TD 4x4	88	01/99 →	●		DFV0713				V		278	24
3.2 4x4	162	01/99 →	●		DFV0713				V		278	24

NUBIRA (KLAJ) 04/97 →

1.6 16V	78	05/97 →	●		DF0391				V	→ 06/03	256	24
2.0 16V	98	05/97 →	●		DF0391				V	→ 06/03	256	24
2.0 CDX	93	08/02 → 07/03	●		DF0391				V		256	24

NUBIRA Saloon (KLAJ) 04/97 →

1.5 SE	81	06/99 → 07/03	●		DF0391				V		256	24
1.6 16V	76	07/00 →	●		DF0391				V	→ 06/03	256	24
	78	05/97 →	●		DF0391				V	→ 06/03	256	24
2.0	81	06/99 → 07/03	●		DF0391				V		256	24
2.0 16V	93	12/00 →	●		DF0391				V	→ 06/03	256	24
	98	05/97 →	●		DF0391				V	→ 06/03	256	24

	kw						Ø	TH
				STD UV Coated Max Xtra				

DAEWOO

NUBIRA Saloon (KLAJ) 04/97 →

1.4	69	10/03 → 12/04	•		DFV0570			V		256	24
	69	10/03 → 12/04		•	DFV1360			S		258	10.5
1.6	80	07/03 →	•		DFV0570			V		256	24
	80	07/03 →		•	DFV1360			S		258	10.5
1.8	90	07/03 →	•		DFV0570			V		256	24
	90	07/03 →		•	DFV1360			S		258	10.5

NUBIRA Wagon (KLAJ) 04/97 →

1.6 16V	66	06/97 →	•		DF0391			V	→ 06/03	256	24
	76	12/00 →	•		DF0391			V	→ 06/03	256	24
	78	05/97 →	•		DF0391			V	→ 06/03	256	24
2.0 16V	93	12/00 →	•		DF0391			V	→ 06/03	256	24
	98	05/97 →	•		DF0391			V	→ 06/03	256	24
1.6	80	07/03 →	•		DFV0570			V		256	24
	80	07/03 →		•	DFV1360			S		258	10.5
1.8	90	07/03 →	•		DFV0570			V		256	24
	90	07/03 →		•	DFV1360			S		258	10.5

REXTON (GAB_) 04/02 →

2.3 RX230 4x4	110	05/02 →	•		DFV0933			V	03/04 →	294	26
	110	05/02 →	•		DFV0713			V	→ 03/04	278	24
2.8 RX280 4x4	142	03/03 →	•		DFV0933			V		294	26
2.9 TD	88	04/02 →	•		DFV0933			V	03/04 →	294	26
	88	04/02 →	•		DFV0713			V	→ 03/04	278	24
3.2 V6	162	04/02 →	•		DFV0933			V		294	26

REZZO (KLAU) 06/00 →

1.6	77	09/00 →	•		DFV0570			V		256	24
1.6 SX	66	08/01 → 12/04	•		DFV0570			V		256	24
1.8	67	09/00 →	•		DFV0570			V		256	24
	72	09/00 →	•		DFV0570			V		256	24
	74	09/00 →	•		DFV0570			V		256	24
2.0	89	09/01 →	•		DFV0570			V		256	24
	94	09/00 →	•		DFV0570			V		256	24

TOSCA 02/06 →

1.8	90	02/06 →	•		DFV0570			V	15" wheel	256	24
	90	02/06 →	•		DFV1466			V	16" wheel	278	24
2.0 XT	105	02/06 →	•		DFV0570			V	15" wheel	256	24
	105	02/06 →	•		DFV1466			V	16" wheel	278	24
2.5 Executive	115	02/06 →	•		DFV0570			V	15" wheel	256	24
	115	02/06 →	•		DFV1466			V	16" wheel	278	24

DAIHATSU

BOON LUMINAS 12/08 → 02/12

1.5	80	12/08 → 02/12	•		DF1477			V		246	17
1.5 4x4	80	12/08 → 02/12	•		DFV1322			V	standard brake	234	16
	80	12/08 → 02/12	•		DF1477			V	option	246	17

CHARADE 05/11 →

1.33 16V	73	05/11 →	•		DF0945	DFV0945		V		258	22
	73	05/11 →		•	DF1110			S		278	9

COPEN (L880_, L881_) 03/02 → 09/12

0.7	47	09/03 → 09/12	•		DF1477			V		246	17
	50	09/03 → 12/07	•		DF1477			V		246	17
1.3	64	03/06 → 09/12	•		DF1477			V		246	17



kw



Ø

TH

STD UV Coated Max Xtra

DAIHATSU

CUORE VII (L275_, L285_, L276_) 12/06 →

1.0	51	04/07 →	●		DFV1322		V	+ vented disc; 13" wheel	234	16
	51	04/07 →	●		DF1477		V	14" wheel	246	17

HIJET Box (S85) 12/92 →

1.0	33	12/92 → 05/98	●		DF0195		S		210	16
1.0 i	35	07/94 → 05/98	●		DF0195		S		210	16
1.2 D	26	05/95 → 03/98	●		DF0195		S		210	16
1.3 i 16V	48	05/98 →	●		DF0195		S		210	16
1.4 D	28	03/98 →	●		DF0195		S		210	16

HIJET Bus (S85) 06/93 →

1.0 i	35	07/94 → 05/98	●		DF0195		S		210	16
-------	----	---------------	---	--	--------	--	---	--	-----	----

HIJET Pickup 04/98 →

1.3	48	06/98 →	●		DF0195		S		210	16
1.3 4WD	48	10/01 → 06/04	●		DF0195		S		210	16
1.4 D	28	04/98 → 12/99	●		DF0195		S		210	16

HIJET Pickup (_U60) 12/92 → 05/98

1.0	35	10/94 → 05/98	●		DF0195		S		210	16
1.2 D	27	01/96 → 03/98	●		DF0195		S		210	16

MATERIA (M4_) 10/06 →

1.3	67	10/06 →	●		DF1478		V		254	22
1.3 DVVT Turbo	95	10/06 →	●		DF1478		V		254	22
1.5	76	10/06 →	●		DF1478		V		254	22
1.5 ECO 4WD	76	10/06 →	●		DF1478		V		254	22

MAX (L95_, L96_) 06/00 → 12/06

0.7	43	06/00 → 12/06	●		DFV1322		V		234	16
0.7 Ri	47	09/02 → 12/06	●		DFV1322		V		234	16
0.7 RS 4x4	47	09/02 → 12/06	●		DFV1322		V		234	16

MIRA GINO I 08/98 → 09/03

0.7	43	08/98 → 09/03	●		DFV1322		V	+ vented disc	234	16
0.7 4x4	31	08/98 → 09/03	●		DFV1322		V	+ vented disc	234	16
	43	08/98 → 09/03	●		DFV1322		V	+ vented disc	234	16
0.7 S	47	08/98 → 09/03	●		DFV1322		V	+ vented disc	234	16
0.7 S 4x4	47	08/98 → 09/03	●		DFV1322		V	+ vented disc	234	16

MOVE (L150_, L160_) 10/02 → 12/07

0.7	43	10/02 → 10/06	●		DFV1322		V	+ vented disc	234	16
0.7 Turbo	47	10/02 → 12/07	●		DFV1322		V	+ vented disc	234	16

MOVE (L175_, L185_) 10/06 → 06/10

0.7	43	01/08 → 06/10	●		DFV1322		V	+ vented disc	234	16
	43	01/08 → 06/10	●		DF1477		V	+ V disc; option	246	17
	47	01/08 → 06/10	●		DFV1322		V	+ vented disc	234	16
	47	01/08 → 06/10	●		DF1477		V	+ V disc; option	246	17
0.7 4WD	43	01/08 → 06/10	●		DFV1322		V	+ vented disc	234	16
	43	01/08 → 06/10	●		DF1477		V	+ V disc; option	246	17
	47	01/08 → 06/10	●		DFV1322		V	+ vented disc	234	16
	47	01/08 → 06/10	●		DF1477		V	option; + V disc	246	17

MOVE (L9_) 09/98 → 09/02

0.7	33	09/98 → 09/02	●		DFV1322		V	+ vented disc	234	16
	43	09/98 → 09/02	●		DFV1322		V	+ vented disc	234	16
	47	09/98 → 09/02	●		DFV1322		V	+ vented disc	234	16
0.7 4WD	43	09/98 → 09/02	●		DFV1322		V	+ vented disc	234	16
	47	04/97 → 09/02	●		DFV1322		V	+ vented disc	234	16

	kw				S/V PVTech		Ø	TH
				STD UV Coated Max Xtra				

DAIHATSU

MOVE CONTE / CONTE CUSTOM (L575, L585) 08/08 →

0.7	38	06/11 →	●		DFV1322		V	+ vented disc	234	16
	43	08/08 → 06/11	●		DFV1322		V	+ vented disc	234	16
	47	08/08 →	●		DFV1322		V	+ vented disc	234	16
0.7 4WD	38	06/11 →	●		DFV1322		V	+ vented disc	234	16
	43	08/08 → 06/11	●		DFV1322		V	+ vented disc	234	16
	47	08/08 →	●		DFV1322		V	+ vented disc	234	16

NAKED 11/99 → 02/05

0.7	34	11/99 → 02/05	●		DFV1322		V	+ vented disc	234	16
0.7 All-wheel Drive	34	11/99 → 02/05	●		DFV1322		V	+ vented disc	234	16
0.7 Turbo	47	11/99 → 02/05	●		DFV1322		V	+ vented disc	234	16
0.7 Turbo All-wheel Drive	47	11/99 → 02/05	●		DFV1322		V	+ vented disc	234	16

OPTI II Saloon 11/98 → 02/03

0.7	35	11/98 → 02/03	●		DFV1322		V	+ vented disc	234	16
	40	11/98 → 02/03	●		DFV1322		V	+ vented disc	234	16
0.7 Turbo	47	11/98 → 02/03	●		DFV1322		V	+ vented disc	234	16
0.7 Turbo 4x4	47	11/98 → 02/03	●		DFV1322		V	+ vented disc	234	16

SIRION (M3_) 01/05 →

0.9 4WD	98	05/06 → 06/10	●		DFV1322		V	standard brake	234	16
	98	05/06 → 06/10	●		DF1477		V	option	246	17
1.0	51	01/05 →	●		DFV1322		V	13" wheel	234	16
	51	01/05 →	●		DF1477		V	14" wheel; disc Ø 246 mm	246	17
	51	01/05 →	●		DF1478		V	14" wheel; disc Ø 254 mm	254	22
1.0 DVVT 4WD	51	04/05 →	●		DFV1322		V	standard brake	234	16
	51	04/05 →	●		DF1477		V	option	246	17
1.3	67	03/08 →	●		DF1478		V		254	22
	64	01/05 →	●		DF1477		V	→ 12/06	246	17
	64	01/05 →	●		DF1478		V	01/07 →	254	22
1.3 4WD	64	04/05 →	●		DF1478		V	01/07 →	254	22
	67	03/08 →	●		DF1478		V		254	22
1.5	76	03/08 →	●		DF1478		V		254	22
1.5 4WD	76	05/06 → 10/08	●		DF1477		V	option	246	17

SIRION (M6_) 01/10 →

1.0	51	02/10 →	●		DFV1322		V	standard brake	234	16
1.0 All-wheel Drive	51	01/10 →	●		DFV1322		V	standard brake	234	16
1.3	70	02/10 →	●		DFV1322		V	standard brake	234	16

SONICA (L405_, L415_) 07/05 → 04/09

0.7	47	07/05 → 04/09	●		DFV1322		V	RS	234	16
0.7 All-wheel Drive	47	04/06 → 04/09	●		DFV1322		V	RS	234	16

TANTO EXE / TANTO EXE CUSTOM Hatchback (L455S, L465S) 12/09 → 10/14

0.7	38	12/09 → 10/14	●		DFV1322		V	+ vented disc	234	16
	43	12/09 → 10/14	●		DFV1322		V	+ vented disc	234	16
	47	12/09 → 10/14	●		DFV1322		V	+ vented disc	234	16
0.7 4WD	38	12/09 → 10/14	●		DFV1322		V	+ vented disc	234	16
	43	12/09 → 10/14	●		DFV1322		V	+ vented disc	234	16
	47	12/09 → 10/14	●		DFV1322		V	+ vented disc	234	16

TERIOS (J1_) 05/97 → 10/06

1.3	63	09/01 → 10/05	●		DF0657		S		273	16
1.3 4WD	61	10/97 → 10/00	●		DF0657		S		273	16
	63	10/00 → 10/05	●		DF0657		S		273	16
1.3 VVT-i Turbo 4WD	103	10/02 → 10/05	●		DF0657		S		273	16

		kw				MAGNETI MARELLI						Ø	TH
						STD	UV Coated	Max	Xtra				

DAIHATSU

TERIOS (J2_) 11/05 →

1.3 VVT-i	63	11/05 →	●	DF0657				S			273	16
1.3 VVT-i 4x4	63	11/05 →	●	DF0657				S			273	16
1.5 4x4	77	05/06 →	●	DF0657				S	+ solid disc		273	16
	77	05/06 →	●	DF1481				V	+ V disc		287	22
1.5 VVT-i	80	12/06 →	●	DF0657				S	+ solid disc		273	16
	80	12/06 →	●	DF1481				V	+ V disc		287	22
1.5 VVT-i [RWD]	75	09/10 →	●	DF0657				S	+ solid disc		273	16
	75	09/10 →	●	DF1481				V	+ V disc		287	22
	77	11/05 →	●	DF0657				S	+ solid disc		273	16
	77	11/05 →	●	DF1481				V	+ V disc		287	22
1.5 VVT-i 4x4	75	09/10 →	●	DF0657				S	+ solid disc		273	16
	75	09/10 →	●	DF1481				V	+ V disc		287	22

TERIOS KID (J11_, J13_) 05/97 → 10/12

0.7	44	09/00 → 10/05	●	DF0657				S			273	16
	47	09/00 → 05/12	●	DF0657				S			273	16
0.7 4WD	44	10/98 → 10/05	●	DF0657				S			273	16
	47	05/97 → 08/00	●	DF0657				S			273	16

TREVIS 06/06 →

1.0	43	06/06 →	●	DFV1322				V	+ vented disc		234	16
-----	----	---------	---	---------	--	--	--	---	---------------	--	-----	----

YRV (M2) 02/01 →

1.0	43	02/01 →	●	DFV1322				V	(J)		234	16
1.3	64	02/01 →	●	DFV1322				V	(J)		234	16
1.3 4WD	64	02/01 →	●	DFV1322				V	(J)		234	16
1.3 GTi	95	07/02 →	●	DF1477				V			246	17

DODGE

AVENGER 06/07 →

2.0	115	06/07 →	●	DF1098	DFV1098			PVT			294	26
	115	06/07 →	●	DFV0801				S	+ABS; disc Ø 262 mm		262	10
	115	06/07 →	●	DFV1383				S	+ABS; disc Ø 302 mm		302	10
2.0 CRD	103	06/07 →	●	DF1098	DFV1098			PVT			294	26
	103	06/07 →	●	DFV0801				S	+ABS; disc Ø 262 mm		262	10
	103	06/07 →	●	DFV1383				S	+ABS; disc Ø 302 mm		302	10
2.4	125	06/07 →	●	DF1098	DFV1098			PVT			294	26
	125	06/07 →	●	DFV0801				S	+ABS; disc Ø 262 mm		262	10
	125	06/07 →	●	DFV1383				S	+ABS; disc Ø 302 mm		302	10
	129	06/07 →	●	DF1098	DFV1098			PVT			294	26
	129	06/07 →	●	DFV0801				S	+ABS; disc Ø 262 mm		262	10
	129	06/07 →	●	DFV1383				S	+ABS; disc Ø 302 mm		302	10
2.7	137	06/07 →	●	DF1098	DFV1098			PVT			294	26
	137	06/07 →	●	DFV0801				S	+ABS; disc Ø 262 mm		262	10
	137	06/07 →	●	DFV1383				S	+ABS; disc Ø 302 mm		302	10
2.7 Flex-Fuel	139	06/07 →	●	DF1098	DFV1098			PVT			294	26
	139	06/07 →	●	DFV0801				S	+ABS; disc Ø 262 mm		262	10
	139	06/07 →	●	DFV1383				S	+ABS; disc Ø 302 mm		302	10

CALIBER 06/06 →

1.8	110	06/06 → 12/09	●	DF1098	DFV1098			PVT	BR1; BRF; BRJ		294	26
	110	06/06 → 12/09	●	DF1491				PVT	BRA; BRK		276	26
	110	06/06 → 12/09	●	DFV1323				PVT	BRA; BRK		276	26
	110	06/06 → 12/09	●	DFV0801				S			262	10
2.0	115	06/06 →	●	DF1098	DFV1098			PVT	BR1; BRF; BRJ		294	26
	115	06/06 →	●	DF1491				PVT	BRA; BRK		276	26
	115	06/06 →	●	DFV1323				PVT	BRA; BRK		276	26

	kw						Ø	TH
				STD UV Coated Max Xtra				

DODGE

CALIBER 06/06 →

2.0	115	06/06 →	•	DFV0801		S		262	10
2.0 CRD	103	06/06 →	•	DF1098	DFV1098	PVT	BR1; BRJ; BRJ	294	26
	103	06/06 →	•	DF1491		PVT	BRK; BRA	276	26
	103	06/06 →	•	DFV1323		PVT	BRK; BRA	276	26
	103	06/06 →	•	DFV0801		S		262	10
	120	07/10 →	•	DF1098	DFV1098	PVT	BR1; BRJ; BRJ	294	26
	120	07/10 →	•	DF1491		PVT	BRA; BRK	276	26
	120	07/10 →	•	DFV1323		PVT	BRA; BRK	276	26
	120	07/10 →	•	DFV0801		S		262	10
2.4	125	10/06 →	•	DF1098	DFV1098	PVT	BR1; BRJ; BRJ	294	26
	125	10/06 →	•	DF1491		PVT	BRA; BRK	276	26
	125	10/06 →	•	DFV1323		PVT	BRA; BRK	276	26
	125	10/06 →	•	DFV0801		S		262	10
	126	10/06 →	•	DF1098	DFV1098	PVT	BR1; BRJ; BRJ	294	26
	126	10/06 →	•	DF1491		PVT	BRA; BRK	276	26
	126	10/06 →	•	DFV1323		PVT	BRA; BRK	276	26
	126	10/06 →	•	DFV0801		S		262	10
2.4 AWD	125	10/06 →	•	DF1098	DFV1098	PVT	BR1; BRJ; BRJ	294	26
	125	10/06 →	•	DF1491		PVT	BRA; BRK	276	26
	125	10/06 →	•	DFV1323		PVT	BRA; BRK	276	26
	125	10/06 →	•	DFV0801		S		262	10

CARAVAN 01/95 → 03/01

2.0 i	98	01/95 → 03/01	•	DF0200		V	15" wheel; 16" wheel	282	24
2.4 i	111	01/95 → 03/01	•	DF0200		V	15" wheel; 16" wheel	282	24
2.5 TD	85	01/95 → 03/01	•	DF0200		V	16" wheel; 15" wheel	282	24
3.0	112	01/95 → 03/01	•	DF0200		V	15" wheel; 16" wheel	282	24
3.3 i	116	01/95 → 03/01	•	DF0200		V	16" wheel; 15" wheel	282	24
3.8 i	122	01/95 → 03/01	•	DF0200		V	15" wheel; 16" wheel	282	24
	131	01/95 → 03/01	•	DF0200		V	15" wheel; 16" wheel	282	24
3.8 i AWD	122	01/95 → 03/01	•	DF0200		V	15" wheel; 16" wheel	282	24
	131	01/95 → 03/01	•	DF0200		V	16" wheel; 15" wheel	282	24

CARAVAN 01/08 →

2.8 CRD	120	01/09 →	•	DFV1196		V		302	28
	120	01/09 →	•	DFV1150		S		305	12
3.3	131	01/08 →	•	DFV1196		V		302	28
	131	01/08 →	•	DFV1150		S		305	12
3.8	142	01/08 →	•	DFV1196		V		302	28
	142	01/08 →	•	DFV1150		S		305	12
4.0	189	01/09 →	•	DFV1196		V		302	28
	189	01/09 →	•	DFV1150		S		305	12

CARAVAN (RG_) 02/00 → 12/07

2.4	111	02/00 → 12/07	•	DF0052	DFV0052	V	15" wheel	281	28
	111	02/00 → 12/07	•	DFV0874		V	16" wheel	302	28
	111	02/00 → 12/07	•	DFV0903		S		290	12.5
3.3	128	02/00 → 12/07	•	DF0052	DFV0052	V	15" wheel	281	28
	128	02/00 → 12/07	•	DFV0874		V	16" wheel	302	28
	128	02/00 → 12/07	•	DFV0903		S		290	12.5
	132	04/01 → 05/07	•	DF0052	DFV0052	V	15" wheel	281	28
	132	04/01 → 05/07	•	DFV0874		V	16" wheel	302	28
	132	04/01 → 05/07	•	DFV0903		S		290	12.5
3.3 AWD	128	02/00 → 12/07	•	DF0052	DFV0052	V	15" wheel	281	28
	128	02/00 → 12/07	•	DFV0874		V	16" wheel	302	28
	128	02/00 → 12/07	•	DFV0903		S		290	12.5

		kw				MAGNETI MARELLI						Ø	TH
						STD	UV Coated	Max	Xtra				

DODGE

CARAVAN (RG_) 02/00 → 12/07

3.8	154	04/01 → 05/07	●		DF0052	DFV0052			V	15" wheel	281	28
	154	04/01 → 05/07	●			DFV0874			V	16" wheel	302	28
	154	04/01 → 05/07		●		DFV0903			S		290	12.5
	160	02/00 → 12/07	●		DF0052	DFV0052			V	15" wheel	281	28
	160	02/00 → 12/07	●			DFV0874			V	16" wheel	302	28
	160	02/00 → 12/07		●		DFV0903			S		290	12.5
3.8 AWD	154	04/01 → 05/07	●		DF0052	DFV0052			V	15" wheel	281	28
	154	04/01 → 05/07	●			DFV0874			V	16" wheel	302	28
	154	04/01 → 05/07		●		DFV0903			S		290	12.5
	160	02/00 → 12/07	●		DF0052	DFV0052			V	15" wheel	281	28
	160	02/00 → 12/07	●			DFV0874			V	16" wheel	302	28
	160	02/00 → 12/07		●		DFV0903			S		290	12.5
3.8 Turbo AWD	153	04/01 → 12/07	●		DF0052	DFV0052			V	15" wheel	281	28
	153	04/01 → 12/07	●			DFV0874			V	16" wheel	302	28
	153	04/01 → 12/07		●		DFV0903			S		290	12.5

JOURNEY 06/08 →

2.0 CRD	103	06/08 →	●			DFV1196			V		302	28
	103	06/08 →		●		DFV1150			S		305	12
2.4	125	01/09 →	●			DFV1196			V		302	28
	125	01/09 →		●		DFV1150			S		305	12
	129	09/08 →	●			DFV1196			V		302	28
	129	09/08 →		●		DFV1150			S		305	12
2.4 ECO+	125	03/09 →	●			DFV1196			V		302	28
	125	03/09 →		●		DFV1150			S		305	12
2.7	136	01/09 →	●			DFV1196			V		302	28
	136	01/09 →		●		DFV1150			S		305	12
2.7 FLEXFUEL	136	01/09 →	●			DFV1196			V		302	28
	136	01/09 →		●		DFV1150			S		305	12
3.5	173	06/08 →	●			DFV1196			V		302	28
	173	06/08 →		●		DFV1150			S		305	12
3.5 AWD	173	06/08 →	●			DFV1196			V		302	28
	173	06/08 →		●		DFV1150			S		305	12
3.6	211	01/12 →	●			DFV1196			V		302	28
	211	01/12 →		●		DFV1150			S		305	12

DS

DS 3 04/15 →

1.2 THP 110	81	04/15 →	●		DF0187	DFV0187	DFM0187	DFX0187	V	disc Ø 266 mm	266	22
	81	04/15 →	●		DF0738		DFM0738	DFX0738	V	disc Ø 283 mm	283	26
	81	04/15 →		●	DF0566				S		249	9
1.2 THP 130	96	09/15 →	●		DF0187	DFV0187	DFM0187	DFX0187	V	disc Ø 266 mm	266	22
	96	09/15 →	●		DF0738		DFM0738	DFX0738	V	disc Ø 283 mm	283	26
	96	09/15 →		●	DF0566				S		249	9
1.2 VTi 82	60	04/15 →	●		DF0187	DFV0187	DFM0187	DFX0187	V	disc Ø 266 mm	266	22
	60	04/15 →	●		DF0738		DFM0738	DFX0738	V	disc Ø 283 mm	283	26
	60	04/15 →		●	DF0566				S		249	9
1.6 BlueHDi 75	55	07/15 →	●		DF0187	DFV0187	DFM0187	DFX0187	V	disc Ø 266 mm	266	22
	55	07/15 →	●		DF0738		DFM0738	DFX0738	V	disc Ø 283 mm	283	26
	55	07/15 →		●	DF0566				S		249	9
1.6 BlueHDi 100	73	04/15 →	●			DFV1426			PVT	disc Ø 323 mm; BRE	323	28
	73	04/15 →	●		DF0187	DFV0187	DFM0187	DFX0187	V	disc Ø 266 mm	266	22
	73	04/15 →	●		DF0738		DFM0738	DFX0738	V	disc Ø 283 mm	283	26
	73	04/15 →		●	DF0566				S		249	9

	kw						Ø	TH
				STD UV Coated Max Xtra				

DS

DS 3 04/15 →

1.6 BlueHDi 120	88	07/15 →	•		DFV1426			PVT	disc Ø 323 mm; BRE	323	28
	88	07/15 →	•	DF0187	DFV0187	DFM0187	DFX0187	V	disc Ø 266 mm	266	22
	88	07/15 →	•	DF0738		DFM0738	DFX0738	V	disc Ø 283 mm	283	26
	88	07/15 →		•	DF0566			S		249	9
1.6 THP 165	121	07/15 →	•		DFV1426			PVT	disc Ø 323 mm; BRE	323	28
	121	07/15 →	•	DF0187	DFV0187	DFM0187	DFX0187	V	disc Ø 266 mm	266	22
	121	07/15 →	•	DF0738		DFM0738	DFX0738	V	disc Ø 283 mm	283	26
	121	07/15 →		•	DF0566			S		249	9
1.6 THP 208	153	09/15 →	•		DFV1426			PVT	+sport pack	323	28
	153	09/15 →	•	DF0738		DFM0738	DFX0738	V	-sport pack	283	26
	153	09/15 →		•	DF0566			S		249	9

DS 3 Convertible 07/15 →

1.2 THP 110	81	07/15 →	•	DF0187	DFV0187	DFM0187	DFX0187	V	disc Ø 266 mm	266	22
	81	07/15 →	•	DF0738		DFM0738	DFX0738	V	disc Ø 283 mm	283	26
	81	07/15 →		•	DF0566			S		249	9
1.2 THP 130	96	09/15 →	•	DF0187	DFV0187	DFM0187	DFX0187	V	disc Ø 266 mm	266	22
	96	09/15 →	•	DF0738		DFM0738	DFX0738	V	disc Ø 283 mm	283	26
	96	09/15 →		•	DF0566			S		249	9
1.2 VTi 82	60	07/15 →	•	DF0187	DFV0187	DFM0187	DFX0187	V	disc Ø 266 mm	266	22
	60	07/15 →	•	DF0738		DFM0738	DFX0738	V	disc Ø 283 mm	283	26
	60	07/15 →		•	DF0566			S		249	9
1.6 BlueHDi 100	73	07/15 →	•		DFV1426			PVT	disc Ø 323 mm; BRE	323	28
	73	07/15 →	•	DF0187	DFV0187	DFM0187	DFX0187	V	disc Ø 266 mm	266	22
	73	07/15 →	•	DF0738		DFM0738	DFX0738	V	disc Ø 283 mm	283	26
	73	07/15 →		•	DF0566			S		249	9
1.6 BlueHDi 120	88	07/15 →	•		DFV1426			PVT	disc Ø 323 mm; BRE	323	28
	88	07/15 →	•	DF0187	DFV0187	DFM0187	DFX0187	V	disc Ø 266 mm	266	22
	88	07/15 →	•	DF0738		DFM0738	DFX0738	V	disc Ø 283 mm	283	26
	88	07/15 →		•	DF0566			S		249	9
1.6 THP 165	121	07/15 →	•		DFV1426			PVT	disc Ø 323 mm; BRE	323	28
	121	07/15 →	•	DF0187	DFV0187	DFM0187	DFX0187	V	disc Ø 266 mm	266	22
	121	07/15 →	•	DF0738		DFM0738	DFX0738	V	disc Ø 283 mm	283	26
	121	07/15 →		•	DF0566			S		249	9
1.6 THP 208	153	09/15 →	•		DFV1426			PVT	+sport pack	323	28
	153	09/15 →	•	DF0738		DFM0738	DFX0738	V	-sport pack	283	26
	153	09/15 →		•	DF0566			S		249	9

DS 4 / DS 4 CROSSBACK 07/15 →

1.2 THP 130	96	07/15 →	•	DF0738		DFM0738	DFX0738	V		283	26
	96	07/15 →		•	DFV1162			S	19" wheel	290	12
	96	07/15 →		•	DF1057			S	TRW	268	12
1.6 BlueHDi 100	73	04/16 →	•	DF0738		DFM0738	DFX0738	V		283	26
	73	04/16 →		•	DFV1162			S	19" wheel	290	12
	73	04/16 →		•	DF1057			S	+elect.handbrake	268	12
	73	04/16 →		•	DF1079			S	-elect.handbrake	249	9
1.6 BlueHDi 120	88	07/15 →	•	DF0738		DFM0738	DFX0738	V		283	26
	88	07/15 →		•	DFV1162			S	19" wheel	290	12
	88	07/15 →		•	DF1057			S	+elect.handbrake	268	12
	88	07/15 →		•	DF1079			S	-elect.handbrake	249	9
1.6 THP 165	121	07/15 →	•	DF0700	DFV0700		DFX0700	PVT		302	26
	121	07/15 →		•	DFV1162			S	19" wheel	290	12
	121	07/15 →		•	DF1057			S	TRW	268	12
1.6 THP 210	155	07/15 →	•		DFV1139		DFX1139	PVT		340	30
	155	07/15 →		•	DFV1162			S	+elect.handbrake	290	12
	155	07/15 →		•	DF1079			S	-elect.handbrake	249	9

Per le applicazioni precedenti il 1998 e per i nuovi modelli consultate il nostro sito.



kw



Ø

TH

STD UV Coated Max Xtra

DS

DS 4 / DS 4 CROSSBACK 07/15 →

2.0 BlueHDi 150	110	07/15 →	●	DF0700	DFV0700	DFX0700	PVT		302	26
	110	07/15 →			DFV1162		S	19" wheel	290	12
	110	07/15 →	●	DF1057			S	TRW	268	12
2.0 BlueHDi 180	133	07/15 →	●	DF0700	DFV0700	DFX0700	PVT		302	26
	133	07/15 →	●		DFV1139	DFX1139	PVT	19" wheel	340	30
	133	07/15 →			DFV1162		S	19" wheel	290	12
	133	07/15 →	●	DF1057			S	+elect.handbrake	268	12
	133	07/15 →	●	DF1079			S	-elect.handbrake	249	9

DS5 04/15 →

1.6 BlueHDi 120	88	07/15 →	●	DF0700	DFV0700	DFX0700	PVT	wheel hub Ø 82 mm	302	26
	88	07/15 →	●		DFV1139	DFX1139	PVT	wheel hub Ø 83 mm	340	30
	88	07/15 →		DF1057			S		268	12
1.6 THP 165	121	07/15 →	●	DF0700	DFV0700	DFX0700	PVT	wheel hub Ø 82 mm	302	26
	121	07/15 →	●		DFV1139	DFX1139	PVT	wheel hub Ø 83 mm	340	30
	121	07/15 →		DF1057			S		268	12
1.6 THP 210	155	04/15 →	●	DF0700	DFV0700	DFX0700	PVT	wheel hub Ø 82 mm	302	26
	155	04/15 →	●		DFV1139	DFX1139	PVT	wheel hub Ø 83 mm	340	30
	155	04/15 →		DF1057			S		268	12
2.0 BlueHDi 150	110	04/15 →	●	DF0700	DFV0700	DFX0700	PVT	wheel hub Ø 82 mm	302	26
	110	04/15 →	●		DFV1139	DFX1139	PVT	wheel hub Ø 83 mm	340	30
	110	04/15 →		DF1057			S		268	12
2.0 BlueHDi 180	133	04/15 →	●	DF0700	DFV0700	DFX0700	PVT	wheel hub Ø 82 mm	302	26
	133	04/15 →	●		DFV1139	DFX1139	PVT	wheel hub Ø 83 mm	340	30
	133	04/15 →		DFV1162			S		290	12
2.0 HDi 165 Hybrid4 4x4	120	04/15 →	●		DFV1139	DFX1139	PVT		340	30
	120	04/15 →		DFV1162			S		290	12

FIAT

500 (312_) 10/07 →

0.9	44	12/13 →	●	DF0218	DFV0218	DFM0218	S		257	12	
	48	09/12 →	●	DF0218	DFV0218	DFM0218	S		257	12	
	59	12/13 →	●	DF0218	DFV0218	DFM0218	S		257	12	
	63	07/10 →	●	DF0218	DFV0218	DFM0218	S		257	12	
	77	10/13 →	●		DFV0294		PVT		257	22	
	77	10/13 →		DF0216	DFV0216	DFM0216	DFX0216	S		240	11
1.2	51	10/07 →	●	DF0216	DFV0216	DFM0216	DFX0216	S	+ solid disc	240	11
	51	10/07 →	●	DF0237	DFV0237		PVT	+ vented disc	240	20	
1.2 LPG	51	12/10 →	●	DF0216	DFV0216	DFM0216	DFX0216	S		240	11
1.3 D Multijet	55	10/07 →	●	DF0216	DFV0216	DFM0216	DFX0216	S	+ solid disc	240	11
	55	10/07 →	●	DF0237	DFV0237		PVT	+ vented disc	240	20	
	57	06/16 →	●	DF0216	DFV0216	DFM0216	DFX0216	S	+ solid disc	240	11
	57	06/16 →	●	DF0237	DFV0237		PVT	+ vented disc	240	20	
	70	12/09 →	●		DFV0294		PVT		257	22	
	70	12/09 →		DF0216	DFV0216	DFM0216	DFX0216	S		240	11
1.4	74	10/07 →	●	DF0216	DFV0216	DFM0216	DFX0216	S	+ solid disc	240	11
	74	10/07 →	●		DFV0294		PVT	+ vented disc	257	22	
	74	10/07 →		DF0216	DFV0216	DFM0216	DFX0216	S	+ solid disc	240	11

500 C (312_) 09/09 →

0.9	48	09/12 →	●	DF0218	DFV0218	DFM0218	S		257	12
	59	12/13 →	●	DF0218	DFV0218	DFM0218	S		257	12
	63	09/09 →	●	DF0218	DFV0218	DFM0218	S		257	12
	77	12/13 →	●		DFV0294		PVT		257	22
	77	12/13 →		DF0216	DFV0216	DFM0216	DFX0216	S		240

	kw			MAGNETI MARELLI			Ø	TH
				STD UV Coated Max Xtra				

FIAT
500 C (312_) 09/09 →

1.2	51	09/09 →	●	DF0216	DFV0216	DFM0216	DFX0216	S	+ solid disc	240	11
	51	09/09 →	●	DF0237	DFV0237			PVT	+ vented disc	240	20
1.3 D Multijet	55	09/09 →	●	DF0237	DFV0237			PVT		240	20
	70	09/09 →	●		DFV0294			PVT		257	22
1.4	70	09/09 →	●	DF0216	DFV0216	DFM0216	DFX0216	S		240	11
	74	09/09 →	●	DF0216	DFV0216	DFM0216	DFX0216	S	+ solid disc	240	11
	74	09/09 →	●		DFV0294			PVT	+ vented disc	257	22
	74	09/09 →	●	DF0216	DFV0216	DFM0216	DFX0216	S	+ solid disc	240	11
	75	09/11 →	●		DFV0294			PVT		257	22
	75	09/11 →	●	DF0216	DFV0216	DFM0216	DFX0216	S		240	11

500L (351_, 352_) 09/12 →

0.9	77	09/12 →	●	DF1217	DFV1217			PVT		284	22
	77	09/12 →	●		DFV1213			S		251	10
0.9 Natural Power	63	03/13 →	●	DF1217	DFV1217			PVT		284	22
	63	03/13 →	●		DFV1213			S		251	10
1.3 D Multijet	62	09/12 →	●	DF1217	DFV1217			PVT		284	22
	62	09/12 →	●		DFV1213			S		251	10
	70	06/14 →	●	DF1217	DFV1217			PVT		284	22
1.4	70	06/14 →	●		DFV1213			S		251	10
	70	09/12 →	●	DF1217	DFV1217			PVT		284	22
	70	09/12 →	●		DFV1213			S		251	10
	88	10/13 →	●	DF1068	DFV1068			PVT		305	28
1.4 LPG	88	10/13 →	●		DFV1348			S		264	10
	88	02/14 →	●	DF1068	DFV1068			PVT		305	28
1.6 D Multijet	88	02/14 →	●		DFV1348			S		264	10
	77	09/12 →	●	DF1217	DFV1217			PVT		284	22
	77	09/12 →	●		DFV1213			S		251	10
	88	09/13 →	●	DF1068	DFV1068			PVT		305	28
	88	09/13 →	●		DFV1348			S		264	10

500X (334_) 09/14 →

1.3 D Multijet	70	06/15 →	●		DFV0813		DFX0813	PVT		281	26
	70	06/15 →	●		DFV0114		DFX0114	S		278	12
1.4	100	09/14 →	●		DFV0813		DFX0813	PVT		281	26
	100	09/14 →	●		DFV0114		DFX0114	S		278	12
	103	09/14 →	●		DFV0813		DFX0813	PVT		281	26
	103	09/14 →	●		DFV0114		DFX0114	S		278	12
	120	02/15 →	●	DF0113	DFV0113		DFX0113	PVT		305	28
1.4 4x4	120	02/15 →	●		DFV0114		DFX0114	S		278	12
	125	02/15 →	●	DF0113	DFV0113		DFX0113	PVT		305	28
	125	02/15 →	●		DFV0114		DFX0114	S		278	12
1.6	81	11/14 →	●	DF0113	DFV0113		DFX0113	PVT		305	28
	81	11/14 →	●		DFV0114		DFX0114	S		278	12
1.6 D Multijet	84	09/14 →	●		DFV0813		DFX0813	PVT		281	26
	84	09/14 →	●		DFV0114		DFX0114	S		278	12
	88	09/14 →	●		DFV0813		DFX0813	PVT		281	26
	88	09/14 →	●		DFV0114		DFX0114	S		278	12
2.0 D Multijet 4x4	100	09/14 →	●	DF0113	DFV0113		DFX0113	PVT		305	28
	100	09/14 →	●		DFV0114		DFX0114	S		278	12
	103	09/14 →	●	DF0113	DFV0113		DFX0113	PVT		305	28
	103	09/14 →	●		DFV0114		DFX0114	S		278	12

BARCETTA (183_) 03/95 → 05/05

1.8 16V	96	04/95 → 05/05	●	DF0219	DFV0219	DFM0219		PVT		257	20
	96	04/95 → 05/05	●	DF0216	DFV0216	DFM0216	DFX0216	S		240	11



kw



Ø

TH

STD UV Coated Max Xtra

FIAT

BRAVA (182_) 10/95 → 06/03

Model	kw	Period	•	•	DF0219	DFV0219	DFM0219	DFX0004	PVT	Aut.	Ø	TH
1.6 16V	66	10/95 → 10/01	•		DF0219	DFV0219	DFM0219		PVT	Aut.	257	20
	76	02/96 → 10/01	•		DF0219	DFV0219	DFM0219		PVT	Aut.	257	20
	76	01/99 → 12/02	•		DF0219	DFV0219	DFM0219		PVT	Aut.	257	20
1.8 GT 16V	83	10/95 → 10/01	•		DF0219	DFV0219	DFM0219		PVT		257	20
1.9 JTD	74	09/00 → 10/01	•		DF0219	DFV0219	DFM0219		PVT		257	20
	79	01/01 → 12/02	•		DF0219	DFV0219	DFM0219		PVT		257	20
1.9 JTD 105	77	12/98 → 10/01	•		DF0219	DFV0219	DFM0219		PVT		257	20
1.9 TD 100 S	74	03/96 → 10/01	•		DF0219	DFV0219	DFM0219		PVT		257	20
2.0	113	09/98 → 08/00	•		DF0004	DFV0004	DFM0004	DFX0004	PVT		284	22
	113	09/98 → 08/00		•	DF0216	DFV0216	DFM0216	DFX0216	S		240	11

BRAVO I (182_) 10/95 → 10/01

Model	kw	Period	•	•	DF0219	DFV0219	DFM0219	DFX0004	PVT	Aut.	Ø	TH
1.6 16V	66	10/95 → 10/01	•		DF0219	DFV0219	DFM0219		PVT	Aut.	257	20
	76	03/96 → 10/01	•		DF0219	DFV0219	DFM0219		PVT	Aut.	257	20
1.8 GT	83	10/95 → 10/01	•		DF0219	DFV0219	DFM0219		PVT		257	20
1.9 JTD	74	09/00 → 10/01	•		DF0219	DFV0219	DFM0219		PVT		257	20
1.9 JTD 105	77	12/98 → 10/01	•		DF0219	DFV0219	DFM0219		PVT		257	20
1.9 TD 100 S	74	03/96 → 10/01	•		DF0219	DFV0219	DFM0219		PVT		257	20
2.0 HGT 20V	108	10/95 → 07/98	•		DF0004	DFV0004	DFM0004	DFX0004	PVT		284	22
	108	10/95 → 07/98		•	DF0216	DFV0216	DFM0216	DFX0216	S		240	11
	113	07/98 → 10/01	•		DF0004	DFV0004	DFM0004	DFX0004	PVT		284	22
	113	07/98 → 10/01		•	DF0216	DFV0216	DFM0216	DFX0216	S		240	11

BRAVO II (198_) 11/06 →

Model	kw	Period	•	•	DF0210	DFV0210	DFM0004	DFX0004	PVT	Aut.	Ø	TH
1.4	66	04/07 →	•			DFV0294			PVT		257	22
	66	04/07 →		•	DF0210	DFV0210			S		251	10
1.4 16V	103	03/08 →	•		DF0104	DFV0104			PVT		281	26
	103	03/08 →		•	DF0210	DFV0210			S		251	10
1.4 LPG	66	12/08 → 12/14	•			DFV0294			PVT		257	22
	66	12/08 → 12/14		•	DF0210	DFV0210			S		251	10
1.4 T-Jet	88	09/07 →	•		DF0004	DFV0004	DFM0004	DFX0004	PVT		284	22
	88	09/07 →		•	DF0210	DFV0210			S		251	10
	110	09/07 →	•		DF0104	DFV0104			PVT		281	26
	110	09/07 →		•	DF0210	DFV0210			S		251	10
1.6 D Multijet	66	03/08 →	•		DF0004	DFV0004	DFM0004	DFX0004	PVT		284	22
	66	03/08 →		•	DF0210	DFV0210			S		251	10
	77	09/07 →	•		DF0004	DFV0004	DFM0004	DFX0004	PVT		284	22
	77	09/07 →		•	DF0210	DFV0210			S		251	10
	85	11/08 →	•		DF0004	DFV0004	DFM0004	DFX0004	PVT		284	22
	85	11/08 →		•	DF0210	DFV0210			S		251	10
	88	03/08 →	•		DF0004	DFV0004	DFM0004	DFX0004	PVT		284	22
	88	03/08 →		•	DF0210	DFV0210			S		251	10
1.9 D Multijet	66	04/07 → 12/08	•		DF0004	DFV0004	DFM0004	DFX0004	PVT		284	22
	66	04/07 → 12/08		•	DF0210	DFV0210			S		251	10
	85	11/06 →	•		DF0004	DFV0004	DFM0004	DFX0004	PVT		284	22
	85	11/06 →		•	DF0210	DFV0210			S		251	10
	88	04/07 →	•		DF0004	DFV0004	DFM0004	DFX0004	PVT		284	22
	88	04/07 →		•	DF0210	DFV0210			S		251	10
	110	04/07 →	•		DF0104	DFV0104			PVT		281	26
	110	04/07 →		•	DF0210	DFV0210			S		251	10
2.0 D Multijet	120	09/08 →	•		DF0104	DFV0104			PVT		281	26
	120	09/08 →		•	DF0210	DFV0210			S		251	10
	121	09/08 →	•		DF0104	DFV0104			PVT		281	26
	121	09/08 →		•	DF0210	DFV0210			S		251	10

	kw						Ø	TH
				STD UV Coated Max Xtra				

FIAT

CINQUECENTO (170_) 07/91 → 07/99

0.7 i	22	07/94 → 01/98	●	DF0216	DFV0216	DFM0216	DFX0216	S		240	11
0.9 i.e. S	29	07/91 → 07/99	●	DF0216	DFV0216	DFM0216	DFX0216	S		240	11
1.1 Sporting	40	10/94 → 01/98	●	DF0216	DFV0216	DFM0216	DFX0216	S		240	11

COUPÉ (175_) 11/93 → 08/00

1.8 16V	96	03/96 → 08/00	●	DF0288	DFV0288			PVT		284	22
	96	03/96 → 08/00	●	DF0216	DFV0216	DFM0216	DFX0216	S		240	11
2.0 20V	108	08/96 → 04/98	●	DF0288	DFV0288			PVT		284	22
	108	08/96 → 04/98	●	DF0216	DFV0216	DFM0216	DFX0216	S		240	11
	113	04/98 → 08/00	●	DF0288	DFV0288			PVT		284	22
	113	04/98 → 08/00	●	DF0216	DFV0216	DFM0216	DFX0216	S		240	11
2.0 20V Turbo	162	08/96 → 08/00	●		DFV0109			PVT		305	28
	162	08/96 → 08/00	●	DF0216	DFV0216	DFM0216	DFX0216	S		240	11

CROMA (194_) 06/05 →

1.8 16V	103	12/05 →	●		DFV0703			PVT		285	25
	103	12/05 →	●		DFV0658			S		278	12
1.9 D Multijet	85	06/05 →	●		DFV0703			PVT		285	25
	85	06/05 →	●		DFV0658			S		278	12
	88	06/05 →	●		DFV0703			PVT		285	25
	88	06/05 →	●		DFV0658			S		278	12
	100	12/05 →	●		DFV0399			PVT	→ 2060168	305	28
	100	12/05 →	●		DFV0703			PVT	2060169 →	285	25
	100	12/05 →	●	DF0401	DFV0401			V	→ 2060168	292	20
	100	12/05 →	●		DFV0658			S	2060169 →	278	12
	110	06/05 →	●		DFV0399			PVT	→ 2060168	305	28
	110	06/05 →	●		DFV0703			PVT	2060169 →	285	25
	110	06/05 →	●	DF0401	DFV0401			V	→ 2060168	292	20
2.2 16V	108	06/05 →	●		DFV0703			PVT		285	25
	108	06/05 →	●		DFV0658			S		278	12
2.4 D Multijet	147	06/05 →	●		DFV0399			PVT		305	28
	147	06/05 →	●	DF0401	DFV0401			V		292	20

DOBLÒ Box Body / Estate (263_) 02/10 →

1.3 D Multijet	55	11/13 →	●	DF0003	DFV0003	DFM0003	DFX0003	PVT	disc Ø 284 mm	284	22
	55	11/13 →	●	DF1068	DFV1068			PVT	disc Ø 305 mm	305	28
	59	03/16 →	●	DF0003	DFV0003	DFM0003	DFX0003	PVT	disc Ø 284 mm	284	22
	59	03/16 →	●	DF1068	DFV1068			PVT	disc Ø 305 mm	305	28
	66	02/10 →	●	DF0003	DFV0003	DFM0003	DFX0003	PVT	disc Ø 284 mm	284	22
	66	02/10 →	●	DF1068	DFV1068			PVT	disc Ø 305 mm	305	28
	70	03/16 →	●	DF0003	DFV0003	DFM0003	DFX0003	PVT	disc Ø 284 mm	284	22
	70	03/16 →	●	DF1068	DFV1068			PVT	disc Ø 305 mm	305	28
1.4	70	02/10 →	●	DF0003	DFV0003	DFM0003	DFX0003	PVT	disc Ø 284 mm	284	22
	70	02/10 →	●	DF1068	DFV1068			PVT	disc Ø 305 mm	305	28
	88	10/11 →	●	DF0003	DFV0003	DFM0003	DFX0003	PVT	disc Ø 284 mm	284	22
1.4 Natural Power	88	10/11 →	●	DF1068	DFV1068			PVT	disc Ø 305 mm	305	28
	88	06/10 →	●	DF0003	DFV0003	DFM0003	DFX0003	PVT	disc Ø 284 mm	284	22
1.6 D Multijet	88	06/10 →	●	DF1068	DFV1068			PVT	disc Ø 305 mm	305	28
	66	02/10 →	●	DF0003	DFV0003	DFM0003	DFX0003	PVT	disc Ø 284 mm	284	22
	66	02/10 →	●	DF1068	DFV1068			PVT	disc Ø 305 mm	305	28
	74	02/10 →	●	DF0003	DFV0003	DFM0003	DFX0003	PVT	disc Ø 284 mm	284	22
	74	02/10 →	●	DF1068	DFV1068			PVT	disc Ø 305 mm	305	28
	77	02/10 →	●	DF0003	DFV0003	DFM0003	DFX0003	PVT	disc Ø 284 mm	284	22
	77	02/10 →	●	DF1068	DFV1068			PVT	disc Ø 305 mm	305	28
	88	02/16 →	●	DF0003	DFV0003	DFM0003	DFX0003	PVT	disc Ø 284 mm	284	22
88	02/16 →	●	DF1068	DFV1068			PVT	disc Ø 305 mm	305	28	

Per le applicazioni precedenti il 1998 e per i nuovi modelli consultate il nostro sito.



kw



Ø

TH

STD UV Coated Max Xtra

FIAT

DOBLÒ Box Body / Estate (263_) 02/10 →

2.0 D Multijet	99	02/10 →	●	DF0003	DFV0003	DFM0003	DFX0003	PVT	disc Ø 284 mm	284	22
	99	02/10 →	●	DF1068	DFV1068			PVT	disc Ø 305 mm	305	28

DOBLÒ Cargo (223_) 11/00 →

1.2	48	03/01 →	●	DF0219	DFV0219	DFM0219		PVT		257	20
1.3 D Multijet	55	10/05 → 01/10	●	DF0004	DFV0004	DFM0004	DFX0004	PVT	disc Ø 284 mm	284	22
	55	10/05 → 01/10	●		DFV0294			PVT	disc Ø 257 mm	257	22
1.3 JTD 16V	51	05/04 → 12/06	●	DF0004	DFV0004	DFM0004	DFX0004	PVT	disc Ø 284 mm	284	22
	51	05/04 → 12/06	●		DFV0294			PVT	10/05 →; disc Ø 257 mm	257	22
	51	05/04 → 12/06	●	DF0219	DFV0219	DFM0219		PVT	→ 09/05; disc Ø 257 mm	257	20
1.3 JTD 16V Multijet	62	08/06 →	●	DF0004	DFV0004	DFM0004	DFX0004	PVT	disc Ø 284 mm	284	22
	62	08/06 →	●		DFV0294			PVT	disc Ø 257 mm	257	22
1.4	57	10/05 →	●	DF0004	DFV0004	DFM0004	DFX0004	PVT		284	22
1.6 16V	76	10/01 →	●		DFV0294			PVT	10/05 →	257	22
	76	10/01 →	●	DF0219	DFV0219	DFM0219		PVT	→ 09/05	257	20
1.6 Natural Power	76	09/02 →	●		DFV0294			PVT	10/05 →	257	22
	76	09/02 →	●	DF0219	DFV0219	DFM0219		PVT	→ 09/05	257	20
1.9 D	46	03/01 →	●	DF0219	DFV0219	DFM0219		PVT		257	20
1.9 JTD	77	07/03 →	●	DF0004	DFV0004	DFM0004	DFX0004	PVT	10/05 →	284	22
	77	07/03 →	●	DF0219	DFV0219	DFM0219		PVT	→ 09/05	257	20
	74	10/01 →	●	DF0004	DFV0004	DFM0004	DFX0004	PVT	10/05 →	284	22
	74	10/01 →	●	DF0219	DFV0219	DFM0219		PVT	→ 09/05	257	20
1.9 JTD Multijet	88	12/06 →	●	DF0004	DFV0004	DFM0004	DFX0004	PVT	disc Ø 284 mm	284	22
	88	12/06 →	●		DFV0294			PVT	disc Ø 257 mm	257	22

DOBLÒ MPV (119_, 223_) 03/01 →

1.2	48	03/01 →	●	DF0219	DFV0219	DFM0219		PVT		257	20
1.3 D Multijet	62	10/05 →	●	DF0004	DFV0004	DFM0004	DFX0004	PVT		284	22
	62	10/05 →	●		DFV0294			PVT		257	22
1.3 JTD	55	05/05 →	●	DF0004	DFV0004	DFM0004	DFX0004	PVT	10/05 →	284	22
	55	05/05 →	●	DF0219	DFV0219	DFM0219		PVT	→ 09/05	257	20
1.3 JTD 16V	51	12/04 → 05/05	●	DF0219	DFV0219	DFM0219		PVT		257	20
1.4	57	10/05 →	●	DF0004	DFV0004	DFM0004	DFX0004	PVT		284	22
	57	10/05 →	●		DFV0294			PVT		257	22
1.6 16V	76	10/01 →	●	DF0004	DFV0004	DFM0004	DFX0004	PVT	01/05 →	284	22
	76	10/01 →	●		DFV0294			PVT	01/05 →	257	22
	76	10/01 →	●	DF0219	DFV0219	DFM0219		PVT	→ 12/04	257	20
1.6 Natural Power	76	09/02 →	●	DF0004	DFV0004	DFM0004	DFX0004	PVT	01/05 →	284	22
	76	09/02 →	●		DFV0294			PVT	01/05 →	257	22
	76	09/02 →	●	DF0219	DFV0219	DFM0219		PVT	→ 12/04	257	20
1.9 D	46	03/01 →	●	DF0219	DFV0219	DFM0219		PVT		257	20
1.9 D Multijet	88	10/05 →	●	DF0004	DFV0004	DFM0004	DFX0004	PVT	disc Ø 284 mm	284	22
	88	10/05 →	●		DFV0294			PVT	disc Ø 257 mm	257	22
1.9 JTD	77	07/03 →	●	DF0004	DFV0004	DFM0004	DFX0004	PVT	01/05 →; disc Ø 284 mm	284	22
	77	07/03 →	●		DFV0294			PVT	01/05 →; disc Ø 257 mm	257	22
	77	07/03 →	●	DF0219	DFV0219	DFM0219		PVT	→ 12/04	257	20
	74	10/01 →	●	DF0004	DFV0004	DFM0004	DFX0004	PVT	01/05 →; disc Ø 284 mm	284	22
	74	10/01 →	●		DFV0294			PVT	01/05 →; disc Ø 257 mm	257	22
	74	10/01 →	●	DF0219	DFV0219	DFM0219		PVT	→ 12/04	257	20

DOBLÒ MPV (263_) 11/09 →

1.3 D Multijet	55	03/15 →	●	DF0003	DFV0003	DFM0003	DFX0003	PVT	disc Ø 284 mm	284	22
	55	03/15 →	●	DF1068	DFV1068			PVT	disc Ø 305 mm	305	28
	66	02/10 →	●	DF0003	DFV0003	DFM0003	DFX0003	PVT	disc Ø 284 mm	284	22
	66	02/10 →	●	DF1068	DFV1068			PVT	disc Ø 305 mm	305	28
	70	03/16 →	●	DF0003	DFV0003	DFM0003	DFX0003	PVT	disc Ø 284 mm	284	22
	70	03/16 →	●	DF1068	DFV1068			PVT	disc Ø 305 mm	305	28

For applications older than 1998 and new models, please visit our website.

	kw						Ø	TH
				STD UV Coated Max Xtra				

FIAT
DOBLO MPV (263_) 11/09 →

1.4	70	02/10 →	•	DF0003	DFV0003	DFM0003	DFX0003	PVT	disc Ø 284 mm	284	22
	70	02/10 →	•	DF1068	DFV1068			PVT	disc Ø 305 mm	305	28
	88	10/11 →	•	DF0003	DFV0003	DFM0003	DFX0003	PVT	disc Ø 284 mm	284	22
	88	10/11 →	•	DF1068	DFV1068			PVT	disc Ø 305 mm	305	28
1.4 Natural Power	88	02/10 →	•	DF0003	DFV0003	DFM0003	DFX0003	PVT	disc Ø 284 mm	284	22
	88	02/10 →	•	DF1068	DFV1068			PVT	disc Ø 305 mm	305	28
1.6 D Multijet	66	02/10 →	•	DF0003	DFV0003	DFM0003	DFX0003	PVT	disc Ø 284 mm	284	22
	66	02/10 →	•	DF1068	DFV1068			PVT	disc Ø 305 mm	305	28
	70	03/15 →	•	DF0003	DFV0003	DFM0003	DFX0003	PVT	disc Ø 284 mm	284	22
	70	03/15 →	•	DF1068	DFV1068			PVT	disc Ø 305 mm	305	28
	74	03/16 →	•	DF0003	DFV0003	DFM0003	DFX0003	PVT	disc Ø 284 mm	284	22
	74	03/16 →	•	DF1068	DFV1068			PVT	disc Ø 305 mm	305	28
	77	02/10 →	•	DF0003	DFV0003	DFM0003	DFX0003	PVT	disc Ø 284 mm	284	22
	77	02/10 →	•	DF1068	DFV1068			PVT	disc Ø 305 mm	305	28
2.0 D Multijet	88	03/15 →	•	DF0003	DFV0003	DFM0003	DFX0003	PVT	disc Ø 284 mm	284	22
	88	03/15 →	•	DF1068	DFV1068			PVT	disc Ø 305 mm	305	28
	99	02/10 →	•	DF0003	DFV0003	DFM0003	DFX0003	PVT	disc Ø 284 mm	284	22
	99	02/10 →	•	DF1068	DFV1068			PVT	disc Ø 305 mm	305	28

DOBLO Platform/Chassis (263_) 02/10 →

1.3 D Multijet	55	11/13 →	•	DF0003	DFV0003	DFM0003	DFX0003	PVT	disc Ø 284 mm	284	22
	55	11/13 →	•	DF1068	DFV1068			PVT	disc Ø 305 mm	305	28
	59	03/16 →	•	DF0003	DFV0003	DFM0003	DFX0003	PVT	disc Ø 284 mm	284	22
	59	03/16 →	•	DF1068	DFV1068			PVT	disc Ø 305 mm	305	28
	66	02/10 →	•	DF0003	DFV0003	DFM0003	DFX0003	PVT	disc Ø 284 mm	284	22
	66	02/10 →	•	DF1068	DFV1068			PVT	disc Ø 305 mm	305	28
	70	03/16 →	•	DF0003	DFV0003	DFM0003	DFX0003	PVT	disc Ø 284 mm	284	22
	70	03/16 →	•	DF1068	DFV1068			PVT	disc Ø 305 mm	305	28
1.4	70	04/10 →	•	DF0003	DFV0003	DFM0003	DFX0003	PVT	disc Ø 284 mm	284	22
	70	04/10 →	•	DF1068	DFV1068			PVT	disc Ø 305 mm	305	28
	88	10/11 →	•	DF0003	DFV0003	DFM0003	DFX0003	PVT	disc Ø 284 mm	284	22
	88	10/11 →	•	DF1068	DFV1068			PVT	disc Ø 305 mm	305	28
1.4 Natural Power	88	06/10 →	•	DF0003	DFV0003	DFM0003	DFX0003	PVT	disc Ø 284 mm	284	22
	88	06/10 →	•	DF1068	DFV1068			PVT	disc Ø 305 mm	305	28
1.6 D Multijet	66	02/10 →	•	DF0003	DFV0003	DFM0003	DFX0003	PVT	disc Ø 284 mm	284	22
	66	02/10 →	•	DF1068	DFV1068			PVT	disc Ø 305 mm	305	28
	74	02/11 →	•	DF0003	DFV0003	DFM0003	DFX0003	PVT	disc Ø 284 mm	284	22
	74	02/11 →	•	DF1068	DFV1068			PVT	disc Ø 305 mm	305	28
	77	02/10 →	•	DF0003	DFV0003	DFM0003	DFX0003	PVT	disc Ø 284 mm	284	22
	77	02/10 →	•	DF1068	DFV1068			PVT	disc Ø 305 mm	305	28
	88	02/16 →	•	DF0003	DFV0003	DFM0003	DFX0003	PVT	disc Ø 284 mm	284	22
	88	02/16 →	•	DF1068	DFV1068			PVT	disc Ø 305 mm	305	28
2.0 D Multijet	99	02/10 →	•	DF0003	DFV0003	DFM0003	DFX0003	PVT	disc Ø 284 mm	284	22
	99	02/10 →	•	DF1068	DFV1068			PVT	disc Ø 305 mm	305	28

DUCATO Box (230_) 03/94 → 04/02

1.9 D	50	04/98 → 04/02	•	DF0225				S	10 + 14; + solid disc	280	18
	50	04/98 → 04/02	•	DF0226				V	10 + 14; + V disc	280	24
	50	04/98 → 04/02	•	DF0227				V	1800 kg payload	300	24
	50	04/98 → 04/02	•	DF0235				S	10 + 14	280	16
	50	04/98 → 04/02	•	DF0236				S	1800 kg payload	280	16
	51	03/94 → 04/02	•	DF0225				S	10 + 14; + solid disc	280	18
	51	03/94 → 04/02	•	DF0226				V	10 + 14; + V disc	280	24
	51	03/94 → 04/02	•	DF0227				V	1800 kg payload	300	24
	51	03/94 → 04/02	•	DF0235				S	10 + 14	280	16
	51	03/94 → 04/02	•	DF0236				S	1800 kg payload	280	16



kw



Ø

TH

STD UV Coated Max Xtra

FIAT

DUCATO Box (230_) 03/94 → 04/02

1.9 TD	59	05/98 → 11/01	●	DF0225			S	10 + 14	280	18
	59	05/98 → 11/01	●	DF0226			V	10 + 14	280	24
	59	05/98 → 11/01	●	DF0227			V	1800 kg payload	300	24
	59	05/98 → 11/01	●	DF0235			S	10 + 14	280	16
	59	05/98 → 11/01	●	DF0236			S	1800 kg payload	280	16
	60	03/94 → 04/02	●	DF0225			S	10 + 14; + solid disc	280	18
	60	03/94 → 04/02	●	DF0226			V	10 + 14; + V disc	280	24
	60	03/94 → 04/02	●	DF0227			V	1800 kg payload	300	24
	60	03/94 → 04/02	●	DF0235			S	10 + 14	280	16
	60	03/94 → 04/02	●	DF0236			S	1800 kg payload	280	16
	66	04/98 → 04/02	●	DF0225			S	10 + 14; + solid disc	280	18
	66	04/98 → 04/02	●	DF0226			V	10 + 14; + V disc	280	24
	66	04/98 → 04/02	●	DF0227			V	1800 kg payload	300	24
	66	04/98 → 04/02	●	DF0235			S	10 + 14	280	16
1.9 TD CAT	59	08/94 → 04/02	●	DF0225			S	10 + 14; + solid disc	280	18
	59	08/94 → 04/02	●	DF0226			V	10 + 14; + V disc	280	24
	59	08/94 → 04/02	●	DF0227			V	1800 kg payload	300	24
	59	08/94 → 04/02	●	DF0235			S	10 + 14	280	16
	59	08/94 → 04/02	●	DF0236			S	1800 kg payload	280	16
2.0	80	03/94 → 04/02	●	DF0225			S	10 + 14; + solid disc	280	18
	80	03/94 → 04/02	●	DF0226			V	10 + 14; + V disc	280	24
	80	03/94 → 04/02	●	DF0227			V	1800 kg payload	300	24
	80	03/94 → 04/02	●	DF0235			S	10 + 14	280	16
	80	03/94 → 04/02	●	DF0236			S	1800 kg payload	280	16
2.0 4x4	80	11/94 → 04/02	●	DF0225			S	10 + 14; + solid disc	280	18
	80	11/94 → 04/02	●	DF0226			V	10 + 14; + V disc	280	24
	80	11/94 → 04/02	●	DF0227			V	1800 kg payload	300	24
	80	11/94 → 04/02	●	DF0235			S	10 + 14	280	16
	80	11/94 → 04/02	●	DF0236			S	1800 kg payload	280	16
2.0 JTD	62	10/01 → 04/02	●	DF0225			S	10 + 14; + solid disc	280	18
	62	10/01 → 04/02	●	DF0226			V	10 + 14; + V disc	280	24
	62	10/01 → 04/02	●	DF0227			V	1800 kg payload	300	24
	62	10/01 → 04/02	●	DF0235			S	10 + 14	280	16
	62	10/01 → 04/02	●	DF0236			S	1800 kg payload	280	16
2.5 D	62	03/94 → 04/02	●	DF0225			S	10 + 14; + solid disc	280	18
	62	03/94 → 04/02	●	DF0226			V	10 + 14; + V disc	280	24
	62	03/94 → 04/02	●	DF0227			V	1800 kg payload	300	24
	62	03/94 → 04/02	●	DF0235			S	10 + 14	280	16
	62	03/94 → 04/02	●	DF0236			S	1800 kg payload	280	16
2.5 TD	80	06/94 → 08/98	●	DF0225			S	10 + 14; + solid disc	280	18
	80	06/94 → 08/98	●	DF0226			V	10 + 14; + V disc	280	24
	80	06/94 → 08/98	●	DF0227			V	1800 kg payload	300	24
	80	06/94 → 08/98	●	DF0235			S	10 + 14	280	16
	80	06/94 → 08/98	●	DF0236			S	1800 kg payload	280	16
2.5 TD 4x4	80	11/94 → 04/98	●	DF0225			S	10 + 14; + solid disc	280	18
	80	11/94 → 04/98	●	DF0226			V	10 + 14; + V disc	280	24
	80	11/94 → 04/98	●	DF0227			V	1800 kg payload	300	24
	80	11/94 → 04/98	●	DF0235			S	10 + 14	280	16
	80	11/94 → 04/98	●	DF0236			S	1800 kg payload	280	16
	85	11/94 → 04/98	●	DF0225			S	10 + 14	280	18
	85	11/94 → 04/98	●	DF0226			V	10 + 14	280	24
	85	11/94 → 04/98	●	DF0227			V	1800 kg payload	300	24
85	11/94 → 04/98	●	DF0235			S	10 + 14	280	16	

For applications older than 1998 and new models, please visit our website.

	kw						Ø	TH
				STD UV Coated Max Xtra				

FIAT
DUCATO Box (230_) 03/94 → 04/02

Model	kw	Year	Icon	Code	Disc	Payload	Ø	TH	
2.5 TD 4x4	85	11/94 → 04/98	●	DF0236	S	1800 kg payload	280	16	
	80	03/94 → 04/02	●	DF0225	S	10 + 14; + solid disc	280	18	
2.5 TDI	80	03/94 → 04/02	●	DF0226	V	10 + 14; + V disc	280	24	
	80	03/94 → 04/02	●	DF0227	V	1800 kg payload	300	24	
	80	03/94 → 04/02	●	DF0235	S	10 + 14	280	16	
	80	03/94 → 04/02	●	DF0236	S	1800 kg payload	280	16	
	85	03/94 → 04/02	●	DF0225	S	10 + 14; + solid disc	280	18	
	85	03/94 → 04/02	●	DF0226	V	10 + 14; + V disc	280	24	
	85	03/94 → 04/02	●	DF0227	V	1800 kg payload	300	24	
	85	03/94 → 04/02	●	DF0235	S	10 + 14	280	16	
	85	03/94 → 04/02	●	DF0236	S	1800 kg payload	280	16	
	2.5 TDI 4x4	85	05/98 → 04/02	●	DF0225	S	10 + 14; + solid disc	280	18
		85	05/98 → 04/02	●	DF0226	V	10 + 14; + V disc	280	24
85		05/98 → 04/02	●	DF0227	V	1800 kg payload	300	24	
85		05/98 → 04/02	●	DF0235	S	10 + 14	280	16	
85		05/98 → 04/02	●	DF0236	S	1800 kg payload	280	16	
2.8 D	64	05/98 → 04/02	●	DF0225	S	10 + 14; + solid disc	280	18	
	64	05/98 → 04/02	●	DF0226	V	10 + 14; + V disc	280	24	
	64	05/98 → 04/02	●	DF0227	V	1800 kg payload	300	24	
	64	05/98 → 04/02	●	DF0235	S	10 + 14	280	16	
2.8 D 4x4	64	05/98 → 04/02	●	DF0236	S	1800 kg payload	280	16	
	64	08/98 → 04/02	●	DF0225	S	10 + 14; + solid disc	280	18	
	64	08/98 → 04/02	●	DF0226	V	10 + 14; + V disc	280	24	
	64	08/98 → 04/02	●	DF0227	V	1800 kg payload	300	24	
	64	08/98 → 04/02	●	DF0235	S	10 + 14	280	16	
2.8 JTD	64	08/98 → 04/02	●	DF0236	S	1800 kg payload	280	16	
	94	11/00 → 04/02	●	DF0225	S	10 + 14; + solid disc	280	18	
	94	11/00 → 04/02	●	DF0226	V	10 + 14; + V disc	280	24	
	94	11/00 → 04/02	●	DF0227	V	1800 kg payload	300	24	
	94	11/00 → 04/02	●	DF0235	S	10 + 14	280	16	
2.8 JTD 4x4	94	11/00 → 04/02	●	DF0236	S	1800 kg payload	280	16	
	94	11/00 → 04/02	●	DF0225	S	10 + 14; + solid disc	280	18	
	94	11/00 → 04/02	●	DF0226	V	10 + 14; + V disc	280	24	
	94	11/00 → 04/02	●	DF0227	V	1800 kg payload	300	24	
	94	11/00 → 04/02	●	DF0235	S	10 + 14	280	16	
2.8 TD 4x4	94	11/00 → 04/02	●	DF0236	S	1800 kg payload	280	16	
	90	05/98 → 09/01	●	DF0225	S	10 + 14; + solid disc	280	18	
	90	05/98 → 09/01	●	DF0226	V	10 + 14; + V disc	280	24	
	90	05/98 → 09/01	●	DF0227	V	1800 kg payload	300	24	
	90	05/98 → 09/01	●	DF0235	S	10 + 14	280	16	
2.8 TDI	90	05/98 → 09/01	●	DF0236	S	1800 kg payload	280	16	
	90	10/97 → 04/02	●	DF0225	S	10 + 14; + solid disc	280	18	
	90	10/97 → 04/02	●	DF0226	V	10 + 14; + V disc	280	24	
	90	10/97 → 04/02	●	DF0227	V	1800 kg payload	300	24	
	90	10/97 → 04/02	●	DF0235	S	10 + 14	280	16	
2.8 TDI 4x4	90	10/97 → 04/02	●	DF0236	S	1800 kg payload	280	16	
	90	06/99 → 04/02	●	DF0225	S	10 + 14; + solid disc	280	18	
	90	06/99 → 04/02	●	DF0226	V	10 + 14; + V disc	280	24	
	90	06/99 → 04/02	●	DF0227	V	1800 kg payload	300	24	
	90	06/99 → 04/02	●	DF0235	S	10 + 14	280	16	
	90	06/99 → 04/02	●	DF0236	S	1800 kg payload	280	16	



kw



Ø

TH

STD UV Coated Max Xtra

FIAT

DUCATO Bus (230_) 03/94 → 04/02

1.9 D	50	04/98 → 04/02	●	DF0225				S	10 + 14; + solid disc	280	18
	50	04/98 → 04/02	●	DF0226				V	10 + 14; + V disc	280	24
	50	04/98 → 04/02	●	DF0227				V	1800 kg payload	300	24
	50	04/98 → 04/02	●	DF0235				S	10 + 14	280	16
	50	04/98 → 04/02	●	DF0236				S	1800 kg payload	280	16
1.9 D Combinato	51	06/95 → 04/02	●	DF0225				S	10 + 14; + solid disc	280	18
	51	06/95 → 04/02	●	DF0226				V	10 + 14; + V disc	280	24
	51	06/95 → 04/02	●	DF0227				V	1800 kg payload	300	24
	51	06/95 → 04/02	●	DF0235				S	10 + 14	280	16
	51	06/95 → 04/02	●	DF0236				S	1800 kg payload	280	16
1.9 TD	66	04/98 → 04/02	●	DF0225				S	10 + 14; + solid disc	280	18
	66	04/98 → 04/02	●	DF0226				V	10 + 14; + V disc	280	24
	66	04/98 → 04/02	●	DF0227				V	1800 kg payload	300	24
	66	04/98 → 04/02	●	DF0235				S	10 + 14	280	16
	66	04/98 → 04/02	●	DF0236				S	1800 kg payload	280	16
1.9 TD Combinato	59	08/94 → 04/02	●	DF0225				S	10 + 14; + solid disc	280	18
	59	08/94 → 04/02	●	DF0226				V	10 + 14; + V disc	280	24
	59	08/94 → 04/02	●	DF0227				V	1800 kg payload	300	24
	59	08/94 → 04/02	●	DF0235				S	10 + 14	280	16
	59	08/94 → 04/02	●	DF0236				S	1800 kg payload	280	16
1.9 TD Panorama/ Combinato	60	03/94 → 04/02	●	DF0225				S	10 + 14; + solid disc	280	18
	60	03/94 → 04/02	●	DF0226				V	10 + 14; + V disc	280	24
	60	03/94 → 04/02	●	DF0227				V	1800 kg payload	300	24
	60	03/94 → 04/02	●	DF0235				S	10 + 14	280	16
	60	03/94 → 04/02	●	DF0236				S	1800 kg payload	280	16
2.0 4x4	80	11/94 → 11/01	●	DF0225				S	10 + 14; + solid disc	280	18
	80	11/94 → 11/01	●	DF0226				V	10 + 14; + V disc	280	24
	80	11/94 → 11/01	●	DF0227				V	1800 kg payload	300	24
	80	11/94 → 11/01	●	DF0235				S	10 + 14	280	16
	80	11/94 → 11/01	●	DF0236				S	1800 kg payload	280	16
2.0 JTD	62	10/01 → 04/02	●	DF0225				S	10 + 14; + solid disc	280	18
	62	10/01 → 04/02	●	DF0226				V	10 + 14; + V disc	280	24
	62	10/01 → 04/02	●	DF0227				V	1800 kg payload	300	24
	62	10/01 → 04/02	●	DF0235				S	10 + 14	280	16
	62	10/01 → 04/02	●	DF0236				S	1800 kg payload	280	16
2.0 Panorama/ Combinato	80	03/94 → 04/02	●	DF0225				S	10 + 14; + solid disc	280	18
	80	03/94 → 04/02	●	DF0226				V	10 + 14; + V disc	280	24
	80	03/94 → 04/02	●	DF0227				V	1800 kg payload	300	24
	80	03/94 → 04/02	●	DF0235				S	10 + 14	280	16
	80	03/94 → 04/02	●	DF0236				S	1800 kg payload	280	16
2.5 D Combinato	62	08/94 → 04/02	●	DF0225				S	10 + 14; + solid disc	280	18
	62	08/94 → 04/02	●	DF0226				V	10 + 14; + V disc	280	24
	62	08/94 → 04/02	●	DF0227				V	1800 kg payload	300	24
	62	08/94 → 04/02	●	DF0235				S	10 + 14	280	16
	62	08/94 → 04/02	●	DF0236				S	1800 kg payload	280	16
2.5 TD	85	06/94 → 09/01	●	DF0225				S	10 + 14; + solid disc	280	18
	85	06/94 → 09/01	●	DF0226				V	10 + 14; + V disc	280	24
	85	06/94 → 09/01	●	DF0227				V	1800 kg payload	300	24
	85	06/94 → 09/01	●	DF0235				S	10 + 14	280	16
	85	06/94 → 09/01	●	DF0236				S	1800 kg payload	280	16
2.5 TD 4x4	80	11/94 → 04/98	●	DF0225				S	10 + 14; + solid disc	280	18
	80	11/94 → 04/98	●	DF0226				V	10 + 14; + V disc	280	24
	80	11/94 → 04/98	●	DF0227				V	1800 kg payload	300	24
	80	11/94 → 04/98	●	DF0235				S	10 + 14	280	16

For applications older than 1998 and new models, please visit our website.

	kw						Ø	TH
				STD UV Coated Max Xtra				

FIAT
DUCATO Bus (230_) 03/94 → 04/02

2.5 TDI 4x4	80	11/94 → 04/98	●	DF0236	S	1800 kg payload	280	16
	85	04/97 → 04/02	●	DF0225	S	10 + 14; + solid disc	280	18
	85	04/97 → 04/02	●	DF0226	V	10 + 14; + V disc	280	24
	85	04/97 → 04/02	●	DF0227	V	1800 kg payload	300	24
	85	04/97 → 04/02	●	DF0235	S	10 + 14	280	16
	85	04/97 → 04/02	●	DF0236	S	1800 kg payload	280	16
2.5 TDI Panorama/ Combinato	80	07/94 → 04/02	●	DF0225	S	10 + 14; + solid disc	280	18
	80	07/94 → 04/02	●	DF0226	V	10 + 14; + V disc	280	24
	80	07/94 → 04/02	●	DF0227	V	1800 kg payload	300	24
	80	07/94 → 04/02	●	DF0235	S	10 + 14	280	16
	80	07/94 → 04/02	●	DF0236	S	1800 kg payload	280	16
	85	03/94 → 04/02	●	DF0225	S	10 + 14; + solid disc	280	18
	85	03/94 → 04/02	●	DF0226	V	10 + 14; + V disc	280	24
	85	03/94 → 04/02	●	DF0227	V	1800 kg payload	300	24
	85	03/94 → 04/02	●	DF0235	S	10 + 14	280	16
2.8 D	64	02/98 → 04/02	●	DF0225	S	10 + 14; + solid disc	280	18
	64	02/98 → 04/02	●	DF0226	V	10 + 14; + V disc	280	24
	64	02/98 → 04/02	●	DF0227	V	1800 kg payload	300	24
	64	02/98 → 04/02	●	DF0235	S	10 + 14	280	16
	64	02/98 → 04/02	●	DF0236	S	1800 kg payload	280	16
	2.8 JTD	94	11/00 → 04/02	●	DF0225	S	10 + 14; + solid disc	280
94		11/00 → 04/02	●	DF0226	V	10 + 14; + V disc	280	24
94		11/00 → 04/02	●	DF0227	V	1800 kg payload	300	24
94		11/00 → 04/02	●	DF0235	S	10 + 14	280	16
94		11/00 → 04/02	●	DF0236	S	1800 kg payload	280	16
2.8 JTD 4x4	94	11/00 → 04/02	●	DF0225	S	10 + 14; + solid disc	280	18
	94	11/00 → 04/02	●	DF0226	V	10 + 14; + V disc	280	24
	94	11/00 → 04/02	●	DF0227	V	1800 kg payload	300	24
	94	11/00 → 04/02	●	DF0235	S	10 + 14	280	16
	94	11/00 → 04/02	●	DF0236	S	1800 kg payload	280	16
2.8 TDI	90	10/97 → 04/02	●	DF0225	S	10 + 14; + solid disc	280	18
	90	10/97 → 04/02	●	DF0226	V	10 + 14; + V disc	280	24
	90	10/97 → 04/02	●	DF0227	V	1800 kg payload	300	24
	90	10/97 → 04/02	●	DF0235	S	10 + 14	280	16
	90	10/97 → 04/02	●	DF0236	S	1800 kg payload	280	16
2.8 TDI 4x4	90	07/99 → 04/02	●	DF0225	S	10 + 14; + solid disc	280	18
	90	07/99 → 04/02	●	DF0226	V	10 + 14; + V disc	280	24
	90	07/99 → 04/02	●	DF0227	V	1800 kg payload	300	24
	90	07/99 → 04/02	●	DF0235	S	10 + 14	280	16
	90	07/99 → 04/02	●	DF0236	S	1800 kg payload	280	16

DUCATO Platform/Chassis (230_) 03/94 → 04/02

1.9 D	50	04/98 → 04/02	●	DF0225	S	10 + 14; + solid disc	280	18
	50	04/98 → 04/02	●	DF0226	V	10 + 14; + V disc	280	24
	50	04/98 → 04/02	●	DF0227	V	1800 kg payload	300	24
	50	04/98 → 04/02	●	DF0235	S	10 + 14	280	16
	50	04/98 → 04/02	●	DF0236	S	1800 kg payload	280	16
	51	03/94 → 04/02	●	DF0225	S	10 + 14; + solid disc	280	18
	51	03/94 → 04/02	●	DF0226	V	10 + 14; + V disc	280	24
	51	03/94 → 04/02	●	DF0227	V	1800 kg payload	300	24
	51	03/94 → 04/02	●	DF0235	S	10 + 14	280	16
	51	03/94 → 04/02	●	DF0236	S	1800 kg payload	280	16
1.9 TD	60	03/94 → 04/02	●	DF0225	S	10 + 14; + solid disc	280	18
	60	03/94 → 04/02	●	DF0226	V	10 + 14; + V disc	280	24

Per le applicazioni precedenti il 1998 e per i nuovi modelli consultate il nostro sito.



kw



Ø

TH

STD UV Coated Max Xtra

FIAT

DUCATO Platform/Chassis (230_) 03/94 → 04/02

	kw									Ø	TH
1.9 TD	60	03/94 → 04/02	●	DF0227				V	1800 kg payload	300	24
	60	03/94 → 04/02	●	DF0235				S	10 + 14	280	16
	60	03/94 → 04/02	●	DF0236				S	1800 kg payload	280	16
	66	04/98 → 04/02	●	DF0225				S	10 + 14; + solid disc	280	18
	66	04/98 → 04/02	●	DF0226				V	10 + 14; + V disc	280	24
	66	04/98 → 04/02	●	DF0227				V	1800 kg payload	300	24
	66	04/98 → 04/02	●	DF0235				S	10 + 14	280	16
	66	04/98 → 04/02	●	DF0236				S	1800 kg payload	280	16
1.9 TD CAT	59	08/94 → 04/02	●	DF0225				S	10 + 14; + solid disc	280	18
	59	08/94 → 04/02	●	DF0226				V	10 + 14; + V disc	280	24
	59	08/94 → 04/02	●	DF0227				V	1800 kg payload	300	24
	59	08/94 → 04/02	●	DF0235				S	10 + 14	280	16
	59	08/94 → 04/02	●	DF0236				S	1800 kg payload	280	16
2.0	80	03/94 → 04/02	●	DF0225				S	10 + 14; + solid disc	280	18
	80	03/94 → 04/02	●	DF0226				V	10 + 14; + V disc	280	24
	80	03/94 → 04/02	●	DF0227				V	1800 kg payload	300	24
	80	03/94 → 04/02	●	DF0235				S	10 + 14	280	16
	80	03/94 → 04/02	●	DF0236				S	1800 kg payload	280	16
2.0 JTD	62	07/01 → 04/02	●	DF0225				S	10 + 14; + solid disc	280	18
	62	07/01 → 04/02	●	DF0226				V	10 + 14; + V disc	280	24
	62	07/01 → 04/02	●	DF0227				V	1800 kg payload	300	24
	62	07/01 → 04/02	●	DF0235				S	10 + 14	280	16
	62	07/01 → 04/02	●	DF0236				S	1800 kg payload	280	16
2.5 D	62	03/94 → 04/02	●	DF0225				S	10 + 14; + solid disc	280	18
	62	03/94 → 04/02	●	DF0226				V	10 + 14; + V disc	280	24
	62	03/94 → 04/02	●	DF0227				V	1800 kg payload	300	24
	62	03/94 → 04/02	●	DF0235				S	10 + 14	280	16
	62	03/94 → 04/02	●	DF0236				S	1800 kg payload	280	16
2.5 D 4x4	62	03/94 → 04/02	●	DF0225				S	10 + 14; + solid disc	280	18
	62	03/94 → 04/02	●	DF0226				V	10 + 14; + V disc	280	24
	62	03/94 → 04/02	●	DF0227				V	1800 kg payload	300	24
	62	03/94 → 04/02	●	DF0235				S	10 + 14	280	16
	62	03/94 → 04/02	●	DF0236				S	1800 kg payload	280	16
2.5 TD	80	06/94 → 08/98	●	DF0225				S	10 + 14; + solid disc	280	18
	80	06/94 → 08/98	●	DF0226				V	10 + 14; + V disc	280	24
	80	06/94 → 08/98	●	DF0227				V	1800 kg payload	300	24
	80	06/94 → 08/98	●	DF0235				S	10 + 14	280	16
	80	06/94 → 08/98	●	DF0236				S	1800 kg payload	280	16
	85	06/94 → 04/98	●	DF0225				S	10 + 14; + solid disc	280	18
	85	06/94 → 04/98	●	DF0226				V	10 + 14; + V disc	280	24
	85	06/94 → 04/98	●	DF0227				V	1800 kg payload	300	24
	85	06/94 → 04/98	●	DF0235				S	10 + 14	280	16
2.5 TD 4x4	80	11/94 → 04/98	●	DF0225				S	10 + 14	280	18
	80	11/94 → 04/98	●	DF0226				V	10 + 14	280	24
	80	11/94 → 04/98	●	DF0227				V	1800 kg payload	300	24
	80	11/94 → 04/98	●	DF0235				S	10 + 14	280	16
	80	11/94 → 04/98	●	DF0236				S	1800 kg payload	280	16
	85	11/94 → 04/98	●	DF0225				S	10 + 14; + solid disc	280	18
	85	11/94 → 04/98	●	DF0226				V	10 + 14; + V disc	280	24
	85	11/94 → 04/98	●	DF0227				V	1800 kg payload	300	24
	85	11/94 → 04/98	●	DF0235				S	10 + 14	280	16
	85	11/94 → 04/98	●	DF0236				S	1800 kg payload	280	16



kw



MAGNETI MARELLI



Ø

TH

STD UV Coated Max Xtra

FIAT

DUCATO Platform/Chassis (230_) 03/94 → 04/02

	kw								Ø	TH
2.5 TDI	80	03/94 → 04/02	●	DF0225			S	10 + 14; + solid disc	280	18
	80	03/94 → 04/02	●	DF0226			V	10 + 14; + V disc	280	24
	80	03/94 → 04/02	●	DF0227			V	1800 kg payload	300	24
	80	03/94 → 04/02	●	DF0235			S	10 + 14	280	16
	80	03/94 → 04/02	●	DF0236			S	1800 kg payload	280	16
	85	03/94 → 04/02	●	DF0225			S	10 + 14; + solid disc	280	18
	85	03/94 → 04/02	●	DF0226			V	10 + 14; + V disc	280	24
	85	03/94 → 04/02	●	DF0227			V	1800 kg payload	300	24
	85	03/94 → 04/02	●	DF0235			S	10 + 14	280	16
	85	03/94 → 04/02	●	DF0236			S	1800 kg payload	280	16
2.5 TDI 4x4	85	06/98 → 04/02	●	DF0225			S	10 + 14; + solid disc	280	18
	85	06/98 → 04/02	●	DF0226			V	10 + 14; + V disc	280	24
	85	06/98 → 04/02	●	DF0227			V	1800 kg payload	300	24
	85	06/98 → 04/02	●	DF0235			S	10 + 14	280	16
	85	06/98 → 04/02	●	DF0236			S	1800 kg payload	280	16
2.8 D	64	02/98 → 04/02	●	DF0225			S	10 + 14; + solid disc	280	18
	64	02/98 → 04/02	●	DF0226			V	10 + 14; + V disc	280	24
	64	02/98 → 04/02	●	DF0227			V	1800 kg payload	300	24
	64	02/98 → 04/02	●	DF0235			S	10 + 14	280	16
2.8 IDTD 4x4	90	05/98 → 09/01	●	DF0225			S	10 + 14; + solid disc	280	18
	90	05/98 → 09/01	●	DF0226			V	10 + 14; + V disc	280	24
	90	05/98 → 09/01	●	DF0227			V	1800 kg payload	300	24
	90	05/98 → 09/01	●	DF0235			S	10 + 14	280	16
	90	05/98 → 09/01	●	DF0236			S	1800 kg payload	280	16
2.8 JTD	94	03/01 → 04/02	●	DF0225			S	10 + 14; + solid disc	280	18
	94	03/01 → 04/02	●	DF0226			V	10 + 14; + V disc	280	24
	94	03/01 → 04/02	●	DF0227			V	1800 kg payload	300	24
	94	03/01 → 04/02	●	DF0235			S	10 + 14	280	16
	94	03/01 → 04/02	●	DF0236			S	1800 kg payload	280	16
	94	11/00 → 04/02	●	DF0225			S	10 + 14; + solid disc	280	18
	94	11/00 → 04/02	●	DF0226			V	10 + 14; + V disc	280	24
	94	11/00 → 04/02	●	DF0227			V	1800 kg payload	300	24
	94	11/00 → 04/02	●	DF0235			S	10 + 14	280	16
	94	11/00 → 04/02	●	DF0236			S	1800 kg payload	280	16
2.8 JTD 4x4	94	10/01 → 04/02	●	DF0225			S	10 + 14; + solid disc	280	18
	94	10/01 → 04/02	●	DF0226			V	10 + 14; + V disc	280	24
	94	10/01 → 04/02	●	DF0227			V	1800 kg payload	300	24
	94	10/01 → 04/02	●	DF0235			S	10 + 14	280	16
	94	10/01 → 04/02	●	DF0236			S	1800 kg payload	280	16
2.8 TD 4x4	64	05/98 → 11/01	●	DF0225			S	10 + 14; + solid disc	280	18
	64	05/98 → 11/01	●	DF0226			V	10 + 14; + V disc	280	24
	64	05/98 → 11/01	●	DF0227			V	1800 kg payload	300	24
	64	05/98 → 11/01	●	DF0235			S	10 + 14	280	16
	64	05/98 → 11/01	●	DF0236			S	1800 kg payload	280	16
2.8 TDI	90	12/98 → 04/02	●	DF0225			S	10 + 14; + solid disc	280	18
	90	12/98 → 04/02	●	DF0226			V	10 + 14; + V disc	280	24
	90	12/98 → 04/02	●	DF0227			V	1800 kg payload	300	24
	90	12/98 → 04/02	●	DF0235			S	10 + 14	280	16
	90	12/98 → 04/02	●	DF0236			S	1800 kg payload	280	16

DUCATO Box (244_) 04/02 →

2.0	81	04/02 →	●	DF0238			PVT	11 + 15	280	24
	81	04/02 →	●	DF0239			PVT	1800 kg payload	300	24
	81	04/02 →	●	DF0235			S	11 + 15	280	16



kw



Ø

TH

STD UV Coated Max Xtra

FIAT

DUCATO Box (244_) 04/02 →

Model	kw	04/02 →	•	DF0236				S	1800 kg payload	280	16
2.0	81	04/02 →	•	DF0236				S	1800 kg payload	280	16
2.0 4x4	81	05/02 → 07/06	•	DF0238				PVT	11 + 15	280	24
	81	05/02 → 07/06	•	DF0239				PVT	1800 kg payload	300	24
	81	05/02 → 07/06	•	DF0235				S	11 + 15	280	16
	81	05/02 → 07/06	•	DF0236				S	1800 kg payload	280	16
2.0 Bipower	81	11/02 →	•	DF0238				PVT	11 + 15	280	24
	81	11/02 →	•	DF0239				PVT	1800 kg payload	300	24
	81	11/02 →	•	DF0235				S	11 + 15	280	16
	81	11/02 →	•	DF0236				S	1800 kg payload	280	16
2.0 JTD	62	04/02 →	•	DF0238				PVT	11 + 15	280	24
	62	04/02 →	•	DF0239				PVT	1800 kg payload	300	24
	62	04/02 →	•	DF0235				S	11 + 15	280	16
	62	04/02 →	•	DF0236				S	1800 kg payload	280	16
2.3 JTD	81	04/02 →	•	DF0238				PVT	11 + 15	280	24
	81	04/02 →	•	DF0239				PVT	1800 kg payload	300	24
	81	04/02 →	•	DF0235				S	11 + 15	280	16
	81	04/02 →	•	DF0236				S	1800 kg payload	280	16
2.8 JTD	94	04/02 →	•	DF0238				PVT	11 + 15	280	24
	94	04/02 →	•	DF0239				PVT	1800 kg payload	300	24
	94	04/02 →	•	DF0235				S	11 + 15	280	16
	94	04/02 →	•	DF0236				S	1800 kg payload	280	16
2.8 JTD 4x4	94	07/02 →	•	DF0238				PVT	11 + 15	280	24
	94	07/02 →	•	DF0239				PVT	1800 kg payload	300	24
	94	07/02 →	•	DF0235				S	11 + 15	280	16
	94	07/02 →	•	DF0236				S	1800 kg payload	280	16
2.8 JTD Power	107	05/04 →	•	DF0238				PVT	11 + 15	280	24
	107	05/04 →	•	DF0239				PVT	1800 kg payload	300	24
	107	05/04 →	•	DF0235				S	11 + 15	280	16
	107	05/04 →	•	DF0236				S	1800 kg payload	280	16
2.8 TD	90	04/02 → 07/06	•	DF0238				PVT	11 + 15	280	24
	90	04/02 → 07/06	•	DF0239				PVT	1800 kg payload	300	24
	90	04/02 → 07/06	•	DF0235				S	11 + 15	280	16
	90	04/02 → 07/06	•	DF0236				S	1800 kg payload	280	16

DUCATO Bus (244_) 04/02 →

2.0	81	04/02 →	•	DF0238				PVT	11 + 15	280	24
	81	04/02 →	•	DF0239				PVT	1800 kg payload	300	24
	81	04/02 →	•	DF0235				S	11 + 15	280	16
	81	04/02 →	•	DF0236				S	1800 kg payload	280	16
2.0 4x4	81	05/02 → 07/06	•	DF0238				PVT	11 + 15	280	24
	81	05/02 → 07/06	•	DF0239				PVT	1800 kg payload	300	24
	81	05/02 → 07/06	•	DF0235				S	11 + 15	280	16
	81	05/02 → 07/06	•	DF0236				S	1800 kg payload	280	16
2.0 Bipower	81	11/02 →	•	DF0238				PVT	11 + 15	280	24
	81	11/02 →	•	DF0239				PVT	1800 kg payload	300	24
	81	11/02 →	•	DF0235				S	11 + 15	280	16
	81	11/02 →	•	DF0236				S	1800 kg payload	280	16
2.0 JTD	62	04/02 →	•	DF0238				PVT	11 + 15	280	24
	62	04/02 →	•	DF0239				PVT	1800 kg payload	300	24
	62	04/02 →	•	DF0235				S	11 + 15	280	16
	62	04/02 →	•	DF0236				S	1800 kg payload	280	16
2.3 JTD	81	04/02 →	•	DF0238				PVT	11 + 15	280	24
	81	04/02 →	•	DF0239				PVT	1800 kg payload	300	24
	81	04/02 →	•	DF0235				S	11 + 15	280	16
	81	04/02 →	•	DF0236				S	1800 kg payload	280	16

For applications older than 1998 and new models, please visit our website.

	kw				S/V PVTech		Ø	TH
				STD UV Coated Max Xtra				

FIAT

DUCATO Bus (244_) 04/02 →

2.8 JTD	94	04/02 →	●	DF0238			PVT	11 + 15	280	24
	94	04/02 →	●	DF0239			PVT	1800 kg payload	300	24
	94	04/02 →		●	DF0235		S	11 + 15	280	16
	94	04/02 →		●	DF0236		S	1800 kg payload	280	16
	107	04/04 → 07/06	●	DF0238			PVT	11 + 15	280	24
	107	04/04 → 07/06	●	DF0239			PVT	1800 kg payload	300	24
	107	04/04 → 07/06		●	DF0235		S	11 + 15	280	16
	107	04/04 → 07/06		●	DF0236		S	1800 kg payload	280	16
2.8 JTD 4x4	94	07/02 →	●	DF0238			PVT	11 + 15	280	24
	94	07/02 →	●	DF0239			PVT	1800 kg payload	300	24
	94	07/02 →		●	DF0235		S	11 + 15	280	16
	94	07/02 →		●	DF0236		S	1800 kg payload	280	16
2.8 TD	90	11/03 → 07/06	●	DF0238			PVT	11 + 15	280	24
	90	11/03 → 07/06	●	DF0239			PVT	1800 kg payload	300	24
	90	11/03 → 07/06		●	DF0235		S	11 + 15	280	16
	90	11/03 → 07/06		●	DF0236		S	1800 kg payload	280	16
2.8 TD 4x4	90	11/03 → 07/06	●	DF0238			PVT	11 + 15	280	24
	90	11/03 → 07/06	●	DF0239			PVT	1800 kg payload	300	24
	90	11/03 → 07/06		●	DF0235		S	11 + 15	280	16
	90	11/03 → 07/06		●	DF0236		S	1800 kg payload	280	16

DUCATO Platform/Chassis (244_) 04/02 →

2.0	81	04/02 → 07/06	●	DF0238			PVT	11 + 15	280	24
	81	04/02 → 07/06	●	DF0239			PVT	1800 kg payload	300	24
	81	04/02 → 07/06		●	DF0235		S	11 + 15	280	16
	81	04/02 → 07/06		●	DF0236		S	1800 kg payload	280	16
2.0 JTD	62	04/02 → 07/06	●	DF0238			PVT	11 + 15	280	24
	62	04/02 → 07/06	●	DF0239			PVT	1800 kg payload	300	24
	62	04/02 → 07/06		●	DF0235		S	11 + 15	280	16
	62	04/02 → 07/06		●	DF0236		S	1800 kg payload	280	16
2.3 JTD	81	04/02 → 07/06	●	DF0238			PVT	11 + 15	280	24
	81	04/02 → 07/06	●	DF0239			PVT	1800 kg payload	300	24
	81	04/02 → 07/06		●	DF0235		S	11 + 15	280	16
	81	04/02 → 07/06		●	DF0236		S	1800 kg payload	280	16
2.8 JTD	90	11/03 → 07/06	●	DF0238			PVT	11 + 15	280	24
	90	11/03 → 07/06	●	DF0239			PVT	1800 kg payload	300	24
	90	11/03 → 07/06		●	DF0235		S	11 + 15	280	16
	90	11/03 → 07/06		●	DF0236		S	1800 kg payload	280	16
	94	04/02 → 07/06	●	DF0238			PVT	11 + 15	280	24
	94	04/02 → 07/06	●	DF0239			PVT	1800 kg payload	300	24
	94	04/02 → 07/06		●	DF0235		S	11 + 15	280	16
	94	04/02 → 07/06		●	DF0236		S	1800 kg payload	280	16
2.8 JTD 4x4	94	10/02 → 07/06	●	DF0238			PVT	11 + 15	280	24
	94	10/02 → 07/06	●	DF0239			PVT	1800 kg payload	300	24
	94	10/02 → 07/06		●	DF0235		S	11 + 15	280	16
	94	10/02 → 07/06		●	DF0236		S	1800 kg payload	280	16
2.8 JTD Power	107	05/04 → 07/06	●	DF0238			PVT	11 + 15	280	24
	107	05/04 → 07/06	●	DF0239			PVT	1800 kg payload	300	24
	107	05/04 → 07/06		●	DF0235		S	11 + 15	280	16
	107	05/04 → 07/06		●	DF0236		S	1800 kg payload	280	16

DUCATO Box (250_, 290_) 07/06 →

100 Multijet 2,2 D	74	07/06 →	●	DF0238			PVT	30 + 33 + 35	280	24
	74	07/06 →	●	DF0239			PVT	35 Maxi	300	24
	74	07/06 →	●	DF1000			PVT	40 Maxi; 2000 kg payload	300	32
	74	07/06 →		●	DF0235		S	30 + 33 + 35; 01/09 →	280	16

kw			STD UV Coated Max Xtra				

FIAT

DUCATO Box (250_, 290_) 07/06 →

Model	Power (kw)	Year	Options	Code	Configuration	Ø	TH
100 Multijet 2,2 D	74	07/06 →	•	DF0236	S 35 Maxi; 01/09 →	280	16
	74	07/06 →	•	DF0651	S 30 + 33 + 35; → 01/09	280	16
	74	07/06 →	•	DF0728	S 35 Maxi; → 01/09	280	16
	74	07/06 →	•	DF0896	S 40 Maxi; 2000 kg payload	300	16
110 Multijet 2,3 D	83	10/11 →	•	DF0238	PVT 30 + 33 + 35	280	24
	83	10/11 →	•	DF0239	PVT 35 Maxi	300	24
	83	10/11 →	•	DF1000	PVT 40 Maxi; 2000 kg payload	300	32
	83	10/11 →	•	DF0235	S 30 + 33 + 35	280	16
	83	10/11 →	•	DF0236	S 35 Maxi	280	16
	83	10/11 →	•	DF0896	S 40 Maxi; 2000 kg payload	300	16
115 Multijet 2,0 D	85	06/11 →	•	DF0238	PVT 28 + 30 + 33 + 35	280	24
	85	06/11 →	•	DF0239	PVT 35 Maxi	300	24
	85	06/11 →	•	DF1000	PVT 40 Maxi; 2000 kg payload	300	32
	85	06/11 →	•		DFV1591 PVT 35 Light; 33; 03/14 →	280	28
	85	06/11 →	•		DFV1592 PVT 35 Heavy; 03/14 →	300	32
	85	06/11 →	•	DF0235	S 28 + 30 + 33 + 35	280	16
	85	06/11 →	•	DF0236	S 35 Heavy; 35 Maxi	280	16
	85	06/11 →	•	DF0896	S 40 Maxi; 2000 kg payload	300	16
120 Multijet 2,3 D	88	07/06 →	•	DF0238	PVT 30 + 33 + 35	280	24
	88	07/06 →	•	DF0239	PVT 35 Maxi	300	24
	88	07/06 →	•	DF1001	PVT 35 Light	280	28
	88	07/06 →	•	DF1000	PVT 40 Maxi; 2000 kg payload	300	32
	88	07/06 →	•	DF0235	S 30 + 33 + 35; 01/09 →	280	16
	88	07/06 →	•	DF0236	S 35 Maxi; 01/09 →	280	16
	88	07/06 →	•	DF0651	S 30 + 33 + 35; → 01/09	280	16
	88	07/06 →	•	DF0728	S 35 Maxi; → 01/09	280	16
	88	07/06 →	•	DF0896	S 40 Maxi; 2000 kg payload	300	16
120 Multijet 2,3 D 4x4	88	03/10 →	•	DF0238	PVT 30 + 33 + 35	280	24
	88	03/10 →	•	DF0239	PVT 35 Maxi	300	24
	88	03/10 →	•	DF1000	PVT 40 Maxi; 2000 kg payload	300	32
	88	03/10 →	•	DF0235	S 30 + 33 + 35	280	16
	88	03/10 →	•	DF0236	S 35 Maxi	280	16
	88	03/10 →	•	DF0896	S 40 Maxi; 2000 kg payload	300	16
130 Multijet 2,3 D	93	08/06 →	•	DF0238	PVT 30 + 33 + 35	280	24
	93	08/06 →	•	DF0239	PVT 35 Maxi	300	24
	93	08/06 →	•	DF1001	PVT 35 Light	280	28
	93	08/06 →	•	DF1000	PVT 40 Maxi; 2000 kg payload	300	32
	93	08/06 →	•	DF0235	S 30 + 33 + 35; 01/09 →	280	16
	93	08/06 →	•	DF0236	S 35 Maxi; 01/09 →	280	16
	93	08/06 →	•	DF0651	S 30 + 33 + 35; → 01/09	280	16
	93	08/06 →	•	DF0728	S 35 Maxi; → 01/09	280	16
	93	08/06 →	•	DF0896	S 40 Maxi; 2000 kg payload	300	16
	96	01/11 →	•	DF0238	PVT 28 + 30 + 33 + 35	280	24
	96	01/11 →	•	DF0239	PVT 35 Maxi; → 02/14	300	24
	96	01/11 →	•	DF1000	PVT 40 Maxi; → 02/14; 2000 kg payload	300	32
	96	01/11 →	•		DFV1591 PVT 33; 35 Light; 03/14 →	280	28
	96	01/11 →	•		DFV1592 PVT 35 Heavy; 40 Maxi; 03/14 →	300	32
96	01/11 →	•	DF0235	S 28 + 30 + 33 + 35	280	16	
96	01/11 →	•	DF0236	S 35 Heavy; 35 Maxi	280	16	
96	01/11 →	•	DF0896	S 40 Maxi; → 02/14; 2000 kg payload	300	16	
96	01/11 →	•		DFV1579 PVT 40 Maxi; 03/14 →	300	22	
140 Natural Power	100	04/09 →	•	DF0238	PVT 30 + 33 + 35	280	24
	100	04/09 →	•	DF0239	PVT 35 Maxi	300	24
	100	04/09 →	•	DF1001	PVT 35 Light	280	28

For applications older than 1998 and new models, please visit our website.

	kw						Ø	TH
				STD UV Coated Max Xtra				

FIAT
DUCATO Box (250_, 290_) 07/06 →

140 Natural Power	100	04/09 →	•	DF1000	PVT	40 Maxi; → 02/14; 2000 kg payload	300	32
	100	04/09 →	•	DFV1592	PVT	40 Maxi; 03/14 →	300	32
	100	04/09 →	•	DF0235	S	30 + 33 + 35	280	16
	100	04/09 →	•	DF0236	S	35 Maxi	280	16
	100	04/09 →	•	DF0896	S	40 Maxi; → 02/14; 2000 kg payload	300	16
	100	04/09 →	•	DFV1579	PVT	40 Maxi; 03/14 →	300	22
150 Multijet 2,3 D	109	06/11 →	•	DF0238	PVT	30 + 33 + 35	280	24
	109	06/11 →	•	DF0239	PVT	35 Maxi; → 02/14	300	24
	109	06/11 →	•	DF1000	PVT	40 Maxi; → 02/14; 2000 kg payload	300	32
	109	06/11 →	•	DFV1591	PVT	35 Light; 33; 03/14 →	280	28
	109	06/11 →	•	DFV1592	PVT	40 Maxi; 35 Heavy; 03/14 →	300	32
	109	06/11 →	•	DF0235	S	30 + 33 + 35	280	16
	109	06/11 →	•	DF0236	S	35 Maxi; 35 Heavy	280	16
	109	06/11 →	•	DF0896	S	40 Maxi; → 02/14; 2000 kg payload	300	16
	109	06/11 →	•	DFV1579	PVT	40 Maxi; 03/14 →	300	22
	110	12/15 →	•	DF0238	PVT	30	280	24
	110	12/15 →	•	DFV1591	PVT	33; 35 Light	280	28
	110	12/15 →	•	DFV1592	PVT	35 Heavy; 40	300	32
	110	12/15 →	•	DF0235	S	35 Light; 30; 33	280	16
	110	12/15 →	•	DF0236	S	35 Heavy	280	16
110	12/15 →	•	DFV1579	PVT	40	300	22	
150 Multijet 3,0 D	107	04/10 →	•	DF0238	PVT	30 + 33 + 35	280	24
	107	04/10 →	•	DF0239	PVT	35 Maxi; → 02/14	300	24
	107	04/10 →	•	DF1000	PVT	40 Maxi; → 02/14; 2000 kg payload	300	32
	107	04/10 →	•	DFV1591	PVT	33; 35 Light; 03/14 →	280	28
	107	04/10 →	•	DFV1592	PVT	40 Maxi; 35 Heavy; 03/14 →	300	32
	107	04/10 →	•	DF0235	S	30 + 33 + 35	280	16
	107	04/10 →	•	DF0236	S	35 Maxi; 35 Heavy	280	16
	107	04/10 →	•	DF0896	S	40 Maxi; → 02/14; 2000 kg payload	300	16
	107	04/10 →	•	DFV1579	PVT	40 Maxi; 03/14 →	300	22
160 Multijet 3,0 D	115	07/06 → 12/11	•	DF0238	PVT	30 + 33 + 35	280	24
	115	07/06 → 12/11	•	DF0239	PVT	35 Maxi	300	24
	115	07/06 → 12/11	•	DF1001	PVT	35 Light	280	28
	115	07/06 → 12/11	•	DF1000	PVT	40 Maxi; 2000 kg payload	300	32
	115	07/06 → 12/11	•	DF0235	S	30 + 33 + 35; 01/09 →	280	16
	115	07/06 → 12/11	•	DF0236	S	35 Maxi; 01/09 →	280	16
	115	07/06 → 12/11	•	DF0651	S	30 + 33 + 35; → 01/09	280	16
	115	07/06 → 12/11	•	DF0728	S	35 Maxi; → 01/09	280	16
	115	07/06 → 12/11	•	DF0896	S	40 Maxi; 2000 kg payload	300	16
	116	07/06 →	•	DF0238	PVT	30 + 33 + 35	280	24
	116	07/06 →	•	DF0239	PVT	35 Maxi	300	24
	116	07/06 →	•	DF1001	PVT	35 Light	280	28
	116	07/06 →	•	DF1000	PVT	40 Maxi; 2000 kg payload	300	32
	116	07/06 →	•	DF0235	S	30 + 33 + 35; 01/09 →	280	16
	116	07/06 →	•	DF0236	S	35 Maxi; 01/09 →	280	16
	116	07/06 →	•	DF0651	S	30 + 33 + 35; → 01/09	280	16
	116	07/06 →	•	DF0728	S	35 Maxi; → 01/09	280	16
	116	07/06 →	•	DF0896	S	40 Maxi; 2000 kg payload	300	16
180 Multijet 2,3 D	130	12/15 →	•	DF0238	PVT	30	280	24
	130	12/15 →	•	DFV1591	PVT	33; 35 Light	280	28
	130	12/15 →	•	DFV1592	PVT	40; 35 Heavy	300	32
	130	12/15 →	•	DF0235	S	30; 33; 35 Light	280	16
	130	12/15 →	•	DF0236	S	35 Heavy	280	16
	130	12/15 →	•	DFV1579	PVT	40	300	22

Per le applicazioni precedenti il 1998 e per i nuovi modelli consultate il nostro sito.



kw



Ø

TH

STD UV Coated Max Xtra

FIAT

DUCATO Box (250_, 290_) 07/06 →

180 Multijet 3,0 D	130	06/11 →	●	DF0238		PVT	30 + 33 + 35	280	24
	130	06/11 →	●	DF0239		PVT	35 Maxi; → 02/14	300	24
	130	06/11 →	●	DF1000		PVT	40 Maxi; → 02/14; 2000 kg payload	300	32
	130	06/11 →	●		DFV1591	PVT	33; 35 Light; 03/14 →	280	28
	130	06/11 →	●		DFV1592	PVT	35 Heavy; 40 Maxi; 03/14 →	300	32
	130	06/11 →	●	DF0235		S	30 + 33 + 35	280	16
	130	06/11 →	●	DF0236		S	35 Maxi; 35 Heavy	280	16
	130	06/11 →	●	DF0896		S	40 Maxi; → 02/14; 2000 kg payload	300	16
	130	06/11 →	●		DFV1579	PVT	40 Maxi; 03/14 →	300	22

DUCATO Bus (250_, 290_) 07/06 →

100 Multijet 2,2 D	74	07/06 →	●	DF0238		PVT	30 + 33 + 35	280	24
	74	07/06 →	●	DF0239		PVT	35 Maxi	300	24
	74	07/06 →	●	DF1001		PVT	35 Light	280	28
	74	07/06 →	●	DF1000		PVT	40 Maxi; 2000 kg payload	300	32
	74	07/06 →	●	DF0235		S	30 + 33 + 35; 01/09 →	280	16
	74	07/06 →	●	DF0236		S	35 Maxi; 01/09 →	280	16
	74	07/06 →	●	DF0651		S	30 + 33 + 35; → 01/09	280	16
	74	07/06 →	●	DF0728		S	35 Maxi; → 01/09	280	16
	74	07/06 →	●	DF0896		S	40 Maxi; 2000 kg payload	300	16
110 Multijet 2,3 D	83	10/11 →	●	DF0238		PVT	30 + 33 + 35	280	24
	83	10/11 →	●	DF0239		PVT	35 Maxi	300	24
	83	10/11 →	●	DF1000		PVT	40 Maxi; 2000 kg payload	300	32
	83	10/11 →	●	DF0235		S	30 + 33 + 35	280	16
	83	10/11 →	●	DF0236		S	35 Maxi	280	16
	83	10/11 →	●	DF0896		S	40 Maxi; 2000 kg payload	300	16
115 Multijet 2,0 D	85	06/11 →	●	DF0238		PVT	30 + 33 + 35	280	24
	85	06/11 →	●	DF0239		PVT	35 Maxi; → 02/14	300	24
	85	06/11 →	●	DF1000		PVT	40 Maxi; 2000 kg payload	300	32
	85	06/11 →	●		DFV1591	PVT	33; 35 Light; 03/14 →	280	28
	85	06/11 →	●		DFV1592	PVT	35 Heavy; 03/14 →	300	32
	85	06/11 →	●	DF0235		S	30 + 33 + 35	280	16
	85	06/11 →	●	DF0236		S	35 Heavy; 35 Maxi	280	16
	85	06/11 →	●	DF0896		S	40 Maxi; 2000 kg payload	300	16
120 Multijet 2,3 D	88	07/06 →	●	DF0238		PVT	30 + 33 + 35	280	24
	88	07/06 →	●	DF0239		PVT	35 Maxi	300	24
	88	07/06 →	●	DF1001		PVT	35 Light	280	28
	88	07/06 →	●	DF1000		PVT	40 Maxi; 2000 kg payload	300	32
	88	07/06 →	●	DF0235		S	30 + 33 + 35; 01/09 →	280	16
	88	07/06 →	●	DF0236		S	35 Maxi; 01/09 →	280	16
	88	07/06 →	●	DF0651		S	30 + 33 + 35; → 01/09	280	16
	88	07/06 →	●	DF0728		S	35 Maxi; → 01/09	280	16
	88	07/06 →	●	DF0896		S	40 Maxi; 2000 kg payload	300	16
	130 Multijet 2,3 D	93	01/10 →	●	DF0238		PVT	30 + 33 + 35	280
93		01/10 →	●	DF0239		PVT	35 Maxi	300	24
93		01/10 →	●	DF1000		PVT	40 Maxi; 2000 kg payload	300	32
93		01/10 →	●	DF0235		S	30 + 33 + 35	280	16
93		01/10 →	●	DF0236		S	35 Maxi	280	16
93		01/10 →	●	DF0896		S	40 Maxi; 2000 kg payload	300	16
96		01/11 →	●	DF0238		PVT	30 + 33 + 35	280	24
96		01/11 →	●	DF0239		PVT	35 Maxi; → 02/14	300	24
96		01/11 →	●	DF1000		PVT	40 Maxi; 2000 kg payload	300	32
96		01/11 →	●		DFV1591	PVT	35 Light; 03/14 →	280	28
96		01/11 →	●		DFV1592	PVT	35 Heavy; 03/14 →	300	32
96		01/11 →	●	DF0235		S	30 + 33 + 35	280	16

For applications older than 1998 and new models, please visit our website.

	kw						Ø	TH
				STD UV Coated Max Xtra				

FIAT
DUCATO Bus (250_, 290_) 07/06 →

130 Multijet 2,3 D	96	01/11 →	•	DF0236	S	35 Maxi; 35 Heavy	280	16
	96	01/11 →	•	DF0896	S	40 Maxi; 2000 kg payload	300	16
140 Natural Power	100	04/09 →	•	DF0238	PVT	30 + 33 + 35	280	24
	100	04/09 →	•	DF0239	PVT	35 Maxi; → 02/14	300	24
	100	04/09 →	•	DF1001	PVT	35 Light; → 02/14	280	28
	100	04/09 →	•	DF1000	PVT	40 Maxi; → 02/14; 2000 kg payload	300	32
	100	04/09 →	•	DFV1591	PVT	35 Light; 03/14 →	280	28
	100	04/09 →	•	DFV1592	PVT	35 Heavy; 40 Maxi; 03/14 →	300	32
	100	04/09 →	•	DF0235	S	30 + 33 + 35	280	16
	100	04/09 →	•	DF0236	S	35 Maxi; 35 Heavy	280	16
	100	04/09 →	•	DF0896	S	40 Maxi; → 02/14; 2000 kg payload	300	16
	100	04/09 →	•	DFV1579	PVT	40 Maxi; 03/14 →	300	22
150 Multijet 2,3 D	109	06/11 →	•	DF0238	PVT	30 + 33 + 35	280	24
	109	06/11 →	•	DF0239	PVT	35 Maxi; → 02/14	300	24
	109	06/11 →	•	DF1000	PVT	40 Maxi; 2000 kg payload	300	32
	109	06/11 →	•	DFV1591	PVT	35 Light; 03/14 →	280	28
	109	06/11 →	•	DFV1592	PVT	35 Heavy; 03/14 →	300	32
	109	06/11 →	•	DF0235	S	30 + 33 + 35	280	16
	109	06/11 →	•	DF0236	S	35 Maxi; 35 Heavy	280	16
	109	06/11 →	•	DF0896	S	40 Maxi; 2000 kg payload	300	16
	110	04/15 →	•	DF0238	PVT	30	280	24
	110	04/15 →	•	DFV1591	PVT	33; 35 Light	280	28
110	04/15 →	•	DFV1592	PVT	35 Heavy	300	32	
110	04/15 →	•	DF0235	S	33; 35 Light; 30	280	16	
110	04/15 →	•	DF0236	S	35 Heavy	280	16	
150 Multijet 3,0 D	107	04/10 →	•	DF0238	PVT	30 + 33 + 35	280	24
	107	04/10 →	•	DF0239	PVT	35 Maxi; → 02/14	300	24
	107	04/10 →	•	DF1000	PVT	40 Maxi; → 02/14; 2000 kg payload	300	32
	107	04/10 →	•	DFV1591	PVT	35 Light; 33; 03/14 →	280	28
	107	04/10 →	•	DFV1592	PVT	40 Maxi; 35 Heavy; 03/14 →	300	32
	107	04/10 →	•	DF0235	S	30 + 33 + 35	280	16
	107	04/10 →	•	DF0236	S	35 Maxi; 35 Heavy	280	16
	107	04/10 →	•	DF0896	S	40 Maxi; → 02/14; 2000 kg payload	300	16
107	04/10 →	•	DFV1579	PVT	40 Maxi; 03/14 →	300	22	
160 Multijet 3,0 D	115	10/06 →	•	DF0238	PVT	30 + 33 + 35	280	24
	115	10/06 →	•	DF0239	PVT	35 Maxi	300	24
	115	10/06 →	•	DF1001	PVT	35 Light	280	28
	115	10/06 →	•	DF1000	PVT	40 Maxi; 2000 kg payload	300	32
	115	10/06 →	•	DF0235	S	30 + 33 + 35; 01/09 →	280	16
	115	10/06 →	•	DF0236	S	35 Maxi; 01/09 →	280	16
	115	10/06 →	•	DF0651	S	30 + 33 + 35; → 01/09	280	16
	115	10/06 →	•	DF0728	S	35 Maxi; → 01/09	280	16
	115	10/06 →	•	DF0896	S	40 Maxi; 2000 kg payload	300	16
	116	07/06 →	•	DF0238	PVT	30 + 33 + 35	280	24
	116	07/06 →	•	DF0239	PVT	35 Maxi	300	24
	116	07/06 →	•	DF1001	PVT	35 Light	280	28
	116	07/06 →	•	DF1000	PVT	40 Maxi; 2000 kg payload	300	32
	116	07/06 →	•	DF0235	S	30 + 33 + 35; 01/09 →	280	16
	116	07/06 →	•	DF0236	S	35 Maxi; 01/09 →	280	16
	116	07/06 →	•	DF0651	S	30 + 33 + 35; → 01/09	280	16
116	07/06 →	•	DF0728	S	35 Maxi; → 01/09	280	16	
116	07/06 →	•	DF0896	S	40 Maxi; 2000 kg payload	300	16	
180 Multijet 2,3 D	130	12/15 →	•	DF0238	PVT	30	280	24
	130	12/15 →	•	DFV1591	PVT	33; 35 Light	280	28

Per le applicazioni precedenti il 1998 e per i nuovi modelli consultate il nostro sito.



kw



Ø

TH

STD UV Coated Max Xtra

FIAT

DUCATO Bus (250_, 290_) 07/06 →

180 Multijet 2,3 D	130	12/15 →	●		DFV1592		PVT	35 Heavy; 40	300	32
	130	12/15 →		●	DF0235		S	30; 33; 35 Light	280	16
	130	12/15 →		●	DF0236		S	35 Heavy	280	16
	130	12/15 →		●	DFV1579		PVT	40	300	22
180 Multijet 3,0 D	130	06/11 →	●		DF0238		PVT	30 + 33 + 35	280	24
	130	06/11 →	●		DF0239		PVT	35 Maxi; → 02/14	300	24
	130	06/11 →	●		DF1000		PVT	40 Maxi; → 02/14; 2000 kg payload	300	32
	130	06/11 →	●		DFV1591		PVT	35 Light; 33; 03/14 →	280	28
	130	06/11 →	●		DFV1592		PVT	35 Heavy; 40 Maxi; 03/14 →	300	32
	130	06/11 →		●	DF0235		S	30 + 33 + 35	280	16
	130	06/11 →		●	DF0236		S	35 Maxi; 35 Heavy	280	16
	130	06/11 →		●	DF0896		S	40 Maxi; → 02/14; 2000 kg payload	300	16
130	06/11 →		●	DFV1579		PVT	40 Maxi; 03/14 →	300	22	

DUCATO Platform/Chassis (250_, 290_) 07/06 →

100 Multijet 2,2 D	74	07/06 →	●		DF0238		PVT	30 + 33	280	24
	74	07/06 →	●		DF0239		PVT	35 Maxi	300	24
	74	07/06 →	●		DF1001		PVT	35 Light	280	28
	74	07/06 →	●		DF1000		PVT	40 Maxi; 2000 kg payload	300	32
	74	07/06 →		●	DF0235		S	30 + 33 + 35; 01/09 →	280	16
	74	07/06 →		●	DF0236		S	35 Maxi; 01/09 →	280	16
	74	07/06 →		●	DF0651		S	30 + 33 + 35; → 01/09	280	16
	74	07/06 →		●	DF0728		S	35 Maxi; → 01/09	280	16
110 Multijet 2,3 D	83	10/11 →	●		DF0238		PVT	30 + 33	280	24
	83	10/11 →	●		DF0239		PVT	35 Maxi	300	24
	83	10/11 →	●		DF1001		PVT	35 Light	280	28
	83	10/11 →	●		DF1000		PVT	40 Maxi; 2000 kg payload	300	32
	83	10/11 →		●	DF0235		S	30 + 33 + 35	280	16
	83	10/11 →		●	DF0236		S	35 Maxi	280	16
	83	10/11 →		●	DF0896		S	40 Maxi; 2000 kg payload	300	16
115 Multijet 2,0 D	85	06/11 →	●		DF0238		PVT	30 + 33	280	24
	85	06/11 →	●		DF0239		PVT	35 Maxi; → 02/14	300	24
	85	06/11 →	●		DF1001		PVT	35 Light; → 02/14	280	28
	85	06/11 →	●		DF1000		PVT	40 Maxi; 2000 kg payload	300	32
	85	06/11 →	●		DFV1591		PVT	33; 35 Light; 03/14 →	280	28
	85	06/11 →	●		DFV1592		PVT	35 Heavy; 03/14 →	300	32
	85	06/11 →		●	DF0235		S	30 + 33 + 35	280	16
	85	06/11 →		●	DF0236		S	35 Maxi; → 02/14	280	16
	85	06/11 →		●	DF0896		S	40 Maxi; → 02/14; 2000 kg payload	300	16
	85	06/11 →		●	DFV1579		PVT	35 Heavy; 40 Maxi; 03/14 →	300	22
120 Multijet 2,3 D	88	07/06 →	●		DF0238		PVT	30 + 33	280	24
	88	07/06 →	●		DF0239		PVT	35 Maxi	300	24
	88	07/06 →	●		DF1001		PVT	35 Light	280	28
	88	07/06 →	●		DF1000		PVT	40 Maxi; 2000 kg payload	300	32
	88	07/06 →		●	DF0235		S	30 + 33 + 35; 01/09 →	280	16
	88	07/06 →		●	DF0236		S	35 Maxi; 01/09 →	280	16
	88	07/06 →		●	DF0651		S	30 + 33 + 35; → 01/09	280	16
	88	07/06 →		●	DF0728		S	35 Maxi; → 01/09	280	16
	88	07/06 →		●	DF0896		S	40 Maxi; 2000 kg payload	300	16
120 Multijet 2,3 D 4x4	88	03/10 →	●		DF0238		PVT	30 + 33	280	24
	88	03/10 →	●		DF0239		PVT	35 Maxi	300	24
	88	03/10 →	●		DF1001		PVT	35 Light	280	28
	88	03/10 →	●		DF1000		PVT	40 Maxi; 2000 kg payload	300	32
	88	03/10 →		●	DF0235		S	30 + 33 + 35	280	16

For applications older than 1998 and new models, please visit our website.

	kw						Ø	TH
				STD UV Coated Max Xtra				

FIAT
DUCATO Platform/Chassis (250_, 290_) 07/06 →

120 Multijet 2,3 D 4x4	88	03/10 →	•	DF0236		S	35 Maxi	280	16
	88	03/10 →	•	DF0896		S	40 Maxi; 2000 kg payload	300	16
130 Multijet 2,3 D	93	08/06 →	•	DF0238		PVT	30 + 33	280	24
	93	08/06 →	•	DF0239		PVT	35 Maxi	300	24
	93	08/06 →	•	DF1001		PVT	35 Light	280	28
	93	08/06 →	•	DF1000		PVT	40 Maxi; 2000 kg payload	300	32
	93	08/06 →	•	DF0235		S	30 + 33 + 35; 01/09 →	280	16
	93	08/06 →	•	DF0236		S	35 Maxi; 01/09 →	280	16
	93	08/06 →	•	DF0651		S	30 + 33 + 35; → 01/09	280	16
	93	08/06 →	•	DF0728		S	35 Maxi; → 01/09	280	16
	93	08/06 →	•	DF0896		S	40 Maxi; 2000 kg payload	300	16
	96	07/06 →	•	DF0238		PVT	30 + 33	280	24
	96	07/06 →	•	DF0239		PVT	35 Maxi; → 02/14	300	24
	96	07/06 →	•	DF1001		PVT	35 Light; → 02/14	280	28
	96	07/06 →	•	DF1000		PVT	40 Maxi; → 02/14; 2000 kg payload	300	32
	96	07/06 →	•		DFV1591	PVT	33; 35 Light; 03/14 →	280	28
	96	07/06 →	•		DFV1592	PVT	35 Heavy; 40 Maxi; 03/14 →	300	32
	96	07/06 →	•	DF0235		S	30 + 33 + 35	280	16
	96	07/06 →	•	DF0236		S	35 Maxi; 35 Heavy	280	16
	96	07/06 →	•	DF0896		S	40 Maxi; → 02/14; 2000 kg payload	300	16
96	07/06 →	•		DFV1579	PVT	40 Maxi; 03/14 →	300	22	
140 Natural Power	100	04/09 →	•	DF0238		PVT	30 + 33	280	24
	100	04/09 →	•	DF0239		PVT	35 Maxi	300	24
	100	04/09 →	•	DF1001		PVT	35 Light	280	28
	100	04/09 →	•	DF1000		PVT	40 Maxi; → 02/14; 2000 kg payload	300	32
	100	04/09 →	•		DFV1592	PVT	40 Maxi; 03/14 →	300	32
	100	04/09 →	•	DF0235		S	30 + 33 + 35	280	16
	100	04/09 →	•	DF0236		S	35 Maxi	280	16
	100	04/09 →	•	DF0896		S	40 Maxi; → 02/14; 2000 kg payload	300	16
	100	04/09 →	•		DFV1579	PVT	40 Maxi; 03/14 →	300	22
150 Multijet 2,3 D	109	06/11 →	•	DF0238		PVT	30 + 33	280	24
	109	06/11 →	•	DF0239		PVT	35 Maxi; → 02/14	300	24
	109	06/11 →	•	DF1001		PVT	35 Light; → 02/14	280	28
	109	06/11 →	•	DF1000		PVT	40 Maxi; → 02/14; 2000 kg payload	300	32
	109	06/11 →	•		DFV1591	PVT	33; 35 Light; 03/14 →	280	28
	109	06/11 →	•		DFV1592	PVT	35 Heavy; 40 Maxi; 03/14 →	300	32
	109	06/11 →	•	DF0235		S	30 + 33 + 35	280	16
	109	06/11 →	•	DF0236		S	35 Maxi; 35 Heavy	280	16
	109	06/11 →	•	DF0896		S	40 Maxi; → 02/14; 2000 kg payload	300	16
	109	06/11 →	•		DFV1579	PVT	40 Maxi; 03/14 →	300	22
	110	12/15 →	•	DF0238		PVT	30	280	24
	110	12/15 →	•		DFV1591	PVT	35 Light; 33	280	28
	110	12/15 →	•		DFV1592	PVT	35 Heavy; 40	300	32
	110	12/15 →	•	DF0235		S	30; 33; 35 Light	280	16
110	12/15 →	•	DF0236		S	35 Heavy	280	16	
110	12/15 →	•		DFV1579	PVT	40	300	22	
150 Multijet 3,0 D	107	04/10 →	•	DF0238		PVT	30 + 33	280	24
	107	04/10 →	•	DF0239		PVT	35 Maxi; → 02/14	300	24
	107	04/10 →	•	DF1001		PVT	35 Light; → 02/14	280	28
	107	04/10 →	•	DF1000		PVT	40 Maxi; → 02/14; 2000 kg payload	300	32
	107	04/10 →	•		DFV1591	PVT	33; 35 Light; 03/14 →	280	28
	107	04/10 →	•		DFV1592	PVT	35 Heavy; 40 Maxi; 03/14 →	300	32
	107	04/10 →	•	DF0235		S	30 + 33 + 35	280	16
	107	04/10 →	•	DF0236		S	35 Maxi; 35 Heavy	280	16

Per le applicazioni precedenti il 1998 e per i nuovi modelli consultate il nostro sito.



kw



Ø

TH

STD UV Coated Max Xtra

FIAT

DUCATO Platform/Chassis (250_, 290_) 07/06 →

150 Multijet 3,0 D	107	04/10 →	●	DF0896			S	40 Maxi; → 02/14; 2000 kg payload	300	16
	107	04/10 →	●	DFV1579			PVT	40 Maxi; 03/14 →	300	22
160 Multijet 3,0 D	115	07/06 → 12/11	●	DF0238			PVT	30 + 33	280	24
	115	07/06 → 12/11	●	DF0239			PVT	35 Maxi	300	24
	115	07/06 → 12/11	●	DF1001			PVT	35 Light	280	28
	115	07/06 → 12/11	●	DF1000			PVT	40 Maxi; 2000 kg payload	300	32
	115	07/06 → 12/11	●	DF0235			S	30 + 33 + 35; 01/09 →	280	16
	115	07/06 → 12/11	●	DF0236			S	35 Maxi; 01/09 →	280	16
	115	07/06 → 12/11	●	DF0651			S	30 + 33 + 35; → 01/09	280	16
	115	07/06 → 12/11	●	DF0728			S	35 Maxi; → 01/09	280	16
	115	07/06 → 12/11	●	DF0896			S	40 Maxi; 2000 kg payload	300	16
	116	07/06 →	●	DF0238			PVT	30 + 33	280	24
	116	07/06 →	●	DF0239			PVT	35 Maxi	300	24
	116	07/06 →	●	DF1001			PVT	35 Light	280	28
	116	07/06 →	●	DF1000			PVT	40 Maxi; 2000 kg payload	300	32
	116	07/06 →	●	DF0235			S	30 + 33 + 35; 01/09 →	280	16
	116	07/06 →	●	DF0236			S	35 Maxi; 01/09 →	280	16
	116	07/06 →	●	DF0651			S	30 + 33 + 35; → 01/09	280	16
116	07/06 →	●	DF0728			S	35 Maxi; → 01/09	280	16	
116	07/06 →	●	DF0896			S	40 Maxi; 2000 kg payload	300	16	
180 Multijet 2,3 D	130	12/15 →	●	DF0238			PVT	30	280	24
	130	12/15 →	●	DFV1591			PVT	33; 35 Light	280	28
	130	12/15 →	●	DFV1592			PVT	35 Heavy; 40	300	32
	130	12/15 →	●	DF0235			S	30; 33; 35 Light	280	16
	130	12/15 →	●	DF0236			S	35 Heavy	280	16
	130	12/15 →	●	DFV1579			PVT	40	300	22
180 Multijet 3,0 D	130	06/11 →	●	DF0238			PVT	30 + 33	280	24
	130	06/11 →	●	DF0239			PVT	35 Maxi; → 02/14	300	24
	130	06/11 →	●	DF1001			PVT	35 Light; → 02/14	280	28
	130	06/11 →	●	DF1000			PVT	40 Maxi; → 02/14; 2000 kg payload	300	32
	130	06/11 →	●	DFV1591			PVT	33; 35 Light; 03/14 →	280	28
	130	06/11 →	●	DFV1592			PVT	40 Maxi; 35 Heavy; 03/14 →	300	32
	130	06/11 →	●	DF0235			S	30 + 33 + 35	280	16
	130	06/11 →	●	DF0236			S	35 Maxi; 35 Heavy	280	16
	130	06/11 →	●	DF0896			S	40 Maxi; → 02/14; 2000 kg payload	300	16
	130	06/11 →	●	DFV1579			PVT	40 Maxi; 03/14 →	300	22

FIORINO Box (146_) 01/88 →

1.7 D	44	01/88 → 10/99	●	DF0204			S	→ 08/88	227	10.8
	44	01/88 → 10/99	●	DF0286			S	09/88 →	240	12
1.7 TD	46	11/96 → 05/00	●	DF0286			S		240	12
60 1.7 D	44	05/88 → 05/00	●	DF0204			S	→ 08/88	227	10.8
	44	05/88 → 05/00	●	DF0286			S	09/88 →	240	12
65 1.7 TD	46	01/97 → 05/01	●	DF0286			S		240	12
70 i.e. 1.4	49	05/94 → 05/01	●	DF0286			S		240	12
75 i.e. 1.6	55	10/93 → 05/01	●	DF0286			S		240	12

FIORINO Box Body / Estate (225_) 01/07 →

1.3 D Multijet	55	11/07 →	●	DFV0294			PVT		257	22
	59	03/15 →	●	DFV0294			PVT		257	22
	70	07/09 →	●	DF0004	DFV0004	DFM0004	DFX0004	PVT	284	22
1.4	54	11/07 →	●	DFV0294			PVT		257	22
	57	10/09 →	●	DFV0294			PVT		257	22
1.4 Natural Power	57	06/08 →	●	DFV0294			PVT		257	22

	kw						Ø	TH
				STD UV Coated Max Xtra				

FIAT
FIORINO Pick up (146_) 01/88 → 05/01

1.4	49	05/94 → 05/01	•		DF0286			S		240	12
1.6	55	01/94 → 05/01	•		DF0286			S		240	12
1.7 D	42	10/93 → 10/99	•		DF0286			S		240	12
	44	05/88 → 10/99	•		DF0204			S	→ 08/88	227	10.8
	44	05/88 → 10/99	•		DF0286			S	09/88 →	240	12
1.7 TD	46	01/97 → 05/01	•		DF0286			S		240	12

FREEMONT (345_) 08/11 →

2.0 JTD	100	08/11 →	•		DFV1232			V	BRF; 01/12 →; disc Ø 302 mm	302	28
	100	08/11 →	•		DFV1196			V	BRF; → 12/11; disc Ø 302 mm	302	28
	100	08/11 →	•		DFV1599			PVT	BRE; disc Ø 330 mm	330	28
	100	08/11 →		•	DFV1150			S	BRF	305	12
	100	08/11 →		•	DFV1404			S	BRE	328	12
	103	08/11 →	•		DFV1232			V	BRF; 01/12 →; disc Ø 302 mm	302	28
	103	08/11 →	•		DFV1196			V	BRF; → 12/11; disc Ø 302 mm	302	28
	103	08/11 →	•		DFV1599			PVT	BRE; disc Ø 330 mm	330	28
	103	08/11 →		•	DFV1150			S	BRF	305	12
	103	08/11 →		•	DFV1404			S	BRE	328	12
	120	08/11 →	•		DFV1232			V	BRF; 01/12 →; disc Ø 302 mm	302	28
	120	08/11 →	•		DFV1196			V	BRF; → 12/11; disc Ø 302 mm	302	28
	120	08/11 →	•		DFV1599			PVT	BRE; disc Ø 330 mm	330	28
	120	08/11 →		•	DFV1150			S	BRF	305	12
	120	08/11 →		•	DFV1404			S	BRE	328	12
	125	08/11 →	•		DFV1232			V	BRF; 01/12 →; disc Ø 302 mm	302	28
	125	08/11 →	•		DFV1196			V	BRF; → 12/11; disc Ø 302 mm	302	28
	125	08/11 →	•		DFV1599			PVT	BRE; disc Ø 330 mm	330	28
125	08/11 →		•	DFV1150			S	BRF	305	12	
125	08/11 →		•	DFV1404			S	BRE	328	12	
2.0 JTD 4x4	120	08/11 →	•		DFV1232			V	BRF; 01/12 →; disc Ø 302 mm	302	28
	120	08/11 →	•		DFV1196			V	BRF; → 12/11; disc Ø 302 mm	302	28
	120	08/11 →	•		DFV1599			PVT	BRE; disc Ø 330 mm	330	28
	120	08/11 →		•	DFV1150			S	BRF	305	12
	120	08/11 →		•	DFV1404			S	BRE	328	12
	125	08/11 →	•		DFV1232			V	BRF; 01/12 →; disc Ø 302 mm	302	28
	125	08/11 →	•		DFV1196			V	BRF; → 12/11; disc Ø 302 mm	302	28
	125	08/11 →	•		DFV1599			PVT	BRE; disc Ø 330 mm	330	28
	125	08/11 →		•	DFV1150			S	BRF	305	12
2.4	125	08/11 →		•	DFV1404			S	BRE	328	12
	125	08/11 →	•		DFV1232			V	BRF; 01/12 →; disc Ø 302 mm	302	28
	125	08/11 →	•		DFV1196			V	BRF; → 12/11; disc Ø 302 mm	302	28
	125	08/11 →	•		DFV1599			PVT	BRE; disc Ø 330 mm	330	28
	125	08/11 →		•	DFV1150			S	BRF	305	12
3.6	206	08/11 →	•		DFV1599			PVT		330	28
	206	08/11 →		•	DFV1404			S		328	12
3.6 4x4	206	08/11 →	•		DFV1599			PVT		330	28
	206	08/11 →		•	DFV1404			S		328	12

GRANDE PUNTO (199_) 10/05 →

1.2	48	10/05 →	•		DFV0647			S	+ solid disc	257	12
	48	10/05 →	•		DF0243	DFV0243	DFX0243	PVT	+ vented disc	257	22
	51	09/10 →	•		DFV0647			S	+ solid disc	257	12
	51	09/10 →	•		DF0243	DFV0243	DFX0243	PVT	+ vented disc	257	22
	51	09/10 →		•	DFV0242			S	+rear disc	264	10
1.2 LPG	51	07/08 →	•		DFV0647			S	+ solid disc	257	12
	51	07/08 →	•		DF0243	DFV0243	DFX0243	PVT	+ vented disc	257	22

		kw				MAGNETI MARELLI						Ø	TH
						STD	UV Coated	Max	Xtra				

FIAT
GRANDE PUNTO (199_) 10/05 →

1.3 D Multijet	51	07/08 →	●	DF0219	DFV0219	DFM0219		PVT		257	20
	51	07/08 →			DFV0242			S +rear disc		264	10
	55	10/05 →	●	DF0243	DFV0243		DFX0243	PVT		257	22
	56	06/09 →	●	DF0243	DFV0243		DFX0243	PVT		257	22
	56	06/09 →			DFV0242			S		264	10
	62	04/10 →	●	DF0241	DFV0241		DFX0241	PVT		284	22
	62	04/10 →			DFV0242			S +rear disc		264	10
	66	10/05 →	●	DF0241	DFV0241		DFX0241	PVT		284	22
	66	10/05 →			DFV0242			S +rear disc		264	10
1.4	55	06/06 →	●		DFV0647			S + solid disc		257	12
	55	06/06 →	●	DF0243	DFV0243		DFX0243	PVT + vented disc		257	22
	55	06/06 →			DFV0242			S +rear disc		264	10
1.4 16V	57	10/05 →	●	DF0243	DFV0243		DFX0243	PVT		257	22
	70	10/05 →	●	DF0243	DFV0243		DFX0243	PVT		257	22
	70	10/05 →			DFV0242			S +sport susp.		264	10
	112	09/07 → 07/12	●		DFV0645		DFX0645	PVT		305	28
112	09/07 → 07/12			DFV0242			S		264	10	
1.4 LPG	57	12/08 →	●		DFV0647			S + solid disc		257	12
	57	12/08 →	●	DF0243	DFV0243		DFX0243	PVT + vented disc		257	22
1.4 Natural Power	57	07/08 →	●		DFV0647			S + solid disc		257	12
	57	07/08 →	●	DF0243	DFV0243		DFX0243	PVT + vented disc		257	22
1.4 T-Jet	88	09/07 →	●	DF0241	DFV0241		DFX0241	PVT		284	22
	88	09/07 →			DFV0242			S		264	10
1.6 D Multijet	88	07/08 →	●	DF0241	DFV0241		DFX0241	PVT		284	22
	88	07/08 →			DFV0242			S		264	10
1.9 D Multijet	85	06/06 → 12/09	●	DF0241	DFV0241		DFX0241	PVT		284	22
	85	06/06 → 12/09			DFV0242			S		264	10
	88	10/05 →	●	DF0241	DFV0241		DFX0241	PVT		284	22
	88	10/05 →			DFV0242			S		264	10
	96	10/05 →	●	DF0241	DFV0241		DFX0241	PVT		284	22
96	10/05 →			DFV0242			S		264	10	

IDEA (350_) 12/03 →

1.2 16V	59	01/04 →	●		DFV0294			PVT		257	22
	51	01/04 →	●		DFV0294			PVT		257	22
1.3 D Multijet	66	10/05 →	●	DF0004	DFV0004	DFM0004	DFX0004	PVT		284	22
	70	05/08 → 12/12	●	DF0004	DFV0004	DFM0004	DFX0004	PVT		284	22
1.4	57	10/05 →	●		DFV0294			PVT		257	22
	66	12/03 →	●		DFV0294			PVT		257	22
1.4 16V	70	01/04 →	●		DFV0294			PVT		257	22
1.4 LPG	57	03/09 →	●		DFV0294			PVT		257	22
1.6 D Multijet	85	11/08 → 12/10	●	DF0004	DFV0004	DFM0004	DFX0004	PVT		284	22
	85	11/08 → 12/10		DF0216	DFV0216	DFM0216	DFX0216	S		240	11
	88	05/08 →	●	DF0004	DFV0004	DFM0004	DFX0004	PVT		284	22
	88	05/08 →		DF0216	DFV0216	DFM0216	DFX0216	S		240	11
1.8	81	01/08 → 07/10	●	DF0004	DFV0004	DFM0004	DFX0004	PVT		284	22
1.9 JTD	74	01/04 →	●	DF0004	DFV0004	DFM0004	DFX0004	PVT		284	22

LINEA (323_) 06/07 →

1.3 D Multijet	66	06/07 →	●		DFV0294			PVT		257	22
	70	09/09 →	●		DFV0294			PVT		257	22
1.4	57	06/07 →	●		DFV0294			PVT		257	22
1.4 T-Jet	88	09/07 →	●	DF0004	DFV0004	DFM0004	DFX0004	PVT		284	22
	88	09/07 →		DF0210	DFV0210			S		251	10
1.6	80	07/08 →	●	DF0004	DFV0004	DFM0004	DFX0004	PVT		284	22
	80	07/08 →		DF0210	DFV0210			S		251	10

For applications older than 1998 and new models, please visit our website.

	kw						Ø	TH
				STD UV Coated Max Xtra				

FIAT

LINEA (323_) 06/07 →

1.6 D Multijet	77	06/09 →	•	DF0004	DFV0004	DFM0004	DFX0004	PVT	284	22
	77	06/09 →	•	DF0210	DFV0210			S	251	10
1.9 16V	94	07/08 →	•	DF0004	DFV0004	DFM0004	DFX0004	PVT	284	22
	94	07/08 →	•	DF0210	DFV0210			S	251	10

MAREA (185_) 09/96 → 12/07

1.6	68	03/99 → 08/00	•	DF0219	DFV0219	DFM0219		PVT	257	20
	76	09/00 → 08/02	•	DF0219	DFV0219	DFM0219		PVT Aut.	257	20
1.6 100 16V	76	09/96 → 05/02	•	DF0219	DFV0219	DFM0219		PVT Aut.	257	20
1.6 100 16V Bipower	76	04/99 → 05/02	•	DF0219	DFV0219	DFM0219		PVT Aut.	257	20
1.6 16V	75	04/97 → 02/99	•	DF0219	DFV0219	DFM0219		PVT Aut.	257	20
1.6 SX	72	09/00 → 08/02	•	DF0219	DFV0219	DFM0219		PVT	257	20
1.8 115 16V	83	09/96 → 05/02	•	DF0219	DFV0219	DFM0219		PVT	257	20
1.9 JTD	79	01/01 → 12/07	•	DF0219	DFV0219	DFM0219		PVT	257	20
1.9 JTD 105	77	04/99 → 01/01	•	DF0219	DFV0219	DFM0219		PVT	257	20
1.9 JTD 110	81	01/01 → 05/02	•	DF0219	DFV0219	DFM0219		PVT	257	20
1.9 TD 100	74	09/96 → 05/02	•	DF0219	DFV0219	DFM0219		PVT	257	20
2.0 150 20V	108	09/96 → 04/99	•	DF0004	DFV0004	DFM0004	DFX0004	PVT	284	22
	108	09/96 → 04/99	•	DF0216	DFV0216	DFM0216	DFX0216	S	240	11
	110	01/01 → 05/02	•	DF0004	DFV0004	DFM0004	DFX0004	PVT	284	22
	110	01/01 → 05/02	•	DF0216	DFV0216	DFM0216	DFX0216	S	240	11
2.0 155 20V	113	04/99 → 01/01	•	DF0004	DFV0004	DFM0004	DFX0004	PVT	284	22
	113	04/99 → 01/01	•	DF0216	DFV0216	DFM0216	DFX0216	S	240	11
2.4 JTD 130	96	04/99 → 05/02	•	DF0004	DFV0004	DFM0004	DFX0004	PVT	284	22
	96	04/99 → 05/02	•	DF0216	DFV0216	DFM0216	DFX0216	S	240	11
2.4 TD 125	91	09/96 → 04/99	•	DF0004	DFV0004	DFM0004	DFX0004	PVT	284	22
	91	09/96 → 04/99	•	DF0216	DFV0216	DFM0216	DFX0216	S	240	11

MAREA Weekend (185_) 09/96 → 12/07

1.2 16V	60	10/98 → 05/02	•	DF0219	DFV0219	DFM0219		PVT	257	20
1.4 80 12V	59	09/96 → 05/02	•	DF0219	DFV0219	DFM0219		PVT	257	20
1.6	76	09/00 → 08/02	•	DF0219	DFV0219	DFM0219		PVT	257	20
1.6 100 16V	76	09/96 → 05/02	•	DF0219	DFV0219	DFM0219		PVT	257	20
1.8 115 16V	83	09/96 → 05/02	•	DF0219	DFV0219	DFM0219		PVT	257	20
1.9 JTD	79	01/01 → 12/07	•	DF0219	DFV0219	DFM0219		PVT	257	20
1.9 JTD 105	77	04/99 → 05/02	•	DF0219	DFV0219	DFM0219		PVT	257	20
1.9 JTD 110	81	01/01 → 05/02	•	DF0219	DFV0219	DFM0219		PVT	257	20
1.9 TD 100	74	09/96 → 05/02	•	DF0219	DFV0219	DFM0219		PVT	257	20
2.0 150 20V	108	09/96 → 04/99	•	DF0004	DFV0004	DFM0004	DFX0004	PVT	284	22
	108	09/96 → 04/99	•	DF0216	DFV0216	DFM0216	DFX0216	S	240	11
	110	01/01 → 05/02	•	DF0004	DFV0004	DFM0004	DFX0004	PVT	284	22
	110	01/01 → 05/02	•	DF0216	DFV0216	DFM0216	DFX0216	S	240	11
2.0 155 20V	113	04/99 → 02/03	•	DF0004	DFV0004	DFM0004	DFX0004	PVT	284	22
	113	04/99 → 02/03	•	DF0216	DFV0216	DFM0216	DFX0216	S	240	11
2.4 JTD 130	96	04/99 → 05/02	•	DF0004	DFV0004	DFM0004	DFX0004	PVT	284	22
	96	04/99 → 05/02	•	DF0216	DFV0216	DFM0216	DFX0216	S	240	11
2.4 TD 125	91	09/96 → 04/99	•	DF0004	DFV0004	DFM0004	DFX0004	PVT	284	22
	91	09/96 → 04/99	•	DF0216	DFV0216	DFM0216	DFX0216	S	240	11

MULTIPLA (186_) 04/99 → 06/10

1.6	68	05/04 → 08/05	•	DF0288	DFV0288			PVT	284	22
	68	05/04 → 08/05	•	DF0210	DFV0210			S	251	10
	74	03/01 → 08/05	•	DF0288	DFV0288			PVT	284	22
	74	03/01 → 08/05	•	DF0210	DFV0210			S	251	10
	76	09/00 → 06/10	•	DF0288	DFV0288			PVT	284	22
	76	09/00 → 06/10	•	DF0210	DFV0210			S	251	10



kw



Ø

TH

STD UV Coated Max Xtra

FIAT

MULTIPLA (186_) 04/99 → 06/10

1.6 100 16V	76	04/99 → 06/10	●	DF0288	DFV0288		PVT	284	22
	76	04/99 → 06/10	●	DF0210	DFV0210		S	251	10
1.6 16V	70	04/02 → 06/10	●	DF0288	DFV0288		PVT	284	22
	70	04/02 → 06/10	●	DF0210	DFV0210		S	251	10
1.6 16V Bipower	76	04/99 → 06/10	●	DF0288	DFV0288		PVT	284	22
	76	04/99 → 06/10	●	DF0210	DFV0210		S	251	10
	76	10/01 → 06/10	●	DF0288	DFV0288		PVT	284	22
	76	10/01 → 06/10	●	DF0210	DFV0210		S	251	10
1.6 16V Blupower	70	04/99 → 06/10	●	DF0288	DFV0288		PVT	284	22
	70	04/99 → 06/10	●	DF0210	DFV0210		S	251	10
1.6 16V GPL	76	10/01 → 06/10	●	DF0288	DFV0288		PVT	284	22
	76	10/01 → 06/10	●	DF0210	DFV0210		S	251	10
1.9 JTD	88	04/02 → 06/10	●	DF0288	DFV0288		PVT	284	22
	88	04/02 → 06/10	●	DF0210	DFV0210		S	251	10
1.9 JTD 105	77	04/99 → 06/10	●	DF0288	DFV0288		PVT	284	22
	77	04/99 → 06/10	●	DF0210	DFV0210		S	251	10
1.9 JTD 110	81	03/01 → 07/02	●	DF0288	DFV0288		PVT	284	22
	81	03/01 → 07/02	●	DF0210	DFV0210		S	251	10
1.9 JTD 115	85	07/02 → 06/10	●	DF0288	DFV0288		PVT	284	22
	85	07/02 → 06/10	●	DF0210	DFV0210		S	251	10

PALIO (178BX) 04/96 →

1.0	45	04/96 → 10/03	●	DF0230			PVT	240	20
1.1	40	07/97 → 10/03	●	DF0230			PVT	240	20
1.2	44	07/97 → 08/02	●	DF0230			PVT	240	20
	50	06/99 → 10/00	●	DF0230			PVT	240	20
	54	06/98 →	●	DF0230			PVT	240	20
	59	09/01 →	●	DF0230			PVT	240	20
1.3 JTD Multijet	51	06/03 →	●	DF0230			PVT	240	20
1.4	51	04/96 → 10/02	●	DF0230			PVT	240	20
1.4 Cat	51	04/96 → 08/01	●	DF0230			PVT	240	20
1.6 16V	74	04/96 → 10/02	●	DF0219	DFV0219	DFM0219	PVT	257	20
1.7 TD	53	09/01 →	●	DF0230			PVT	240	20

PALIO Weekend (178_) 04/96 →

1.2	50	06/99 → 10/02	●	DF0230			PVT	240	20
	59	09/01 →	●	DF0219	DFV0219	DFM0219	PVT	257	20
	44	02/01 →	●	DF0219	DFV0219	DFM0219	PVT	257	20
	54	04/96 → 02/01	●	DF0219	DFV0219	DFM0219	PVT 10/00 →	257	20
	54	04/96 → 02/01	●	DF0230			PVT → 09/00	240	20
1.2 Flex	44	07/97 → 08/02	●	DF0219	DFV0219	DFM0219	PVT	257	20
1.2 LPG	44	07/97 → 08/02	●	DF0219	DFV0219	DFM0219	PVT	257	20
1.5	62	02/02 →	●	DF0219	DFV0219	DFM0219	PVT disc Ø 257 mm	257	20
	62	02/02 →	●	DF0230			PVT disc Ø 240 mm	240	20
1.6 16V	68	07/97 → 10/03	●	DF0219	DFV0219	DFM0219	PVT	257	20
	74	04/96 → 02/01	●	DF0219	DFV0219	DFM0219	PVT	257	20
	76	02/01 →	●	DF0219	DFV0219	DFM0219	PVT	257	20
1.7 TD	51	04/96 → 03/01	●	DF0219	DFV0219	DFM0219	PVT 10/00 →	257	20
	51	04/96 → 03/01	●	DF0230			PVT → 09/00	240	20
1.9 D	46	03/01 →	●	DF0219	DFV0219	DFM0219	PVT	257	20
1.9 JTD	59	09/01 →	●	DF0219	DFV0219	DFM0219	PVT	257	20

PANDA (141_) 03/80 → 07/04

1000 i.e. Cat	33	10/87 → 08/98	●	DF0204			S Man.	227	10.8
	33	10/87 → 08/98	●	DF0286			S Aut.	240	12
1100	37	05/91 → 12/99	●	DF0204			S Man.	227	10.8
	37	05/91 → 12/99	●	DF0286			S Aut.	240	12

For applications older than 1998 and new models, please visit our website.

	kw			MAGNETI MARELLI			Ø	TH
				STD UV Coated Max Xtra				

FIAT

PANDA (141_) 03/80 → 07/04

1100	40	02/95 → 09/03	●	DF0204				S	Man.	227	10.8
	40	02/95 → 09/03	●	DF0286				S	Aut.	240	12
1100 4x4	40	02/95 → 07/04	●	DF0204				S	Man.	227	10.8
	40	02/95 → 07/04	●	DF0286				S	Aut.	240	12
1100 Trekking 4x4	37	10/91 → 07/04	●	DF0204				S	Man.	227	10.8
	37	10/91 → 07/04	●	DF0286				S	Aut.	240	12
650	22	01/82 → 07/04	●	DF0204				S	Man.	227	10.8
	22	01/82 → 07/04	●	DF0286				S	Aut.	240	12
750	25	01/86 → 10/03	●	DF0204				S	Man.	227	10.8
	25	01/86 → 10/03	●	DF0286				S	Aut.	240	12

PANDA (169_) 09/03 →

1.1	40	09/03 →	●	DF0216	DFV0216	DFM0216	DFX0216	S		240	11
1.2	44	09/03 →	●	DF0216	DFV0216	DFM0216	DFX0216	S		240	11
	51	03/10 →	●	DF0216	DFV0216	DFM0216	DFX0216	S		240	11
1.2 4x4	44	10/04 →	●	DF0237	DFV0237			PVT		240	20
	44	10/04 →	●	DF0216	DFV0216	DFM0216	DFX0216	S		240	11
	51	11/09 →	●	DF0237	DFV0237			PVT		240	20
	51	11/09 →	●	DF0216	DFV0216	DFM0216	DFX0216	S		240	11
	51	11/09 →	●	DF0216	DFV0216	DFM0216	DFX0216	S		240	11
1.2 LPG	44	04/09 →	●	DF0216	DFV0216	DFM0216	DFX0216	S		240	11
	51	11/10 →	●	DF0216	DFV0216	DFM0216	DFX0216	S		240	11
1.2 Natural Power	44	01/07 → 12/11	●	DF0216	DFV0216	DFM0216	DFX0216	S	+ solid disc	240	11
	44	01/07 → 12/11	●	DF0237	DFV0237			PVT	+ vented disc	240	20
1.3 D Multijet	51	09/03 →	●	DF0237	DFV0237			PVT		240	20
	51	09/03 →	●	DF0216	DFV0216	DFM0216	DFX0216	S		240	11
	55	06/06 →	●	DF0237	DFV0237			PVT		240	20
1.3 D Multijet 4x4	51	10/04 →	●		DFV0294			PVT		257	22
	51	10/04 →	●	DF0216	DFV0216	DFM0216	DFX0216	S		240	11
	55	09/10 →	●		DFV0294			PVT		257	22
	55	09/10 →	●	DF0216	DFV0216	DFM0216	DFX0216	S		240	11
1.4	74	10/06 →	●		DFV0294			PVT		257	22
	74	10/06 →	●	DF0216	DFV0216	DFM0216	DFX0216	S		240	11
1.4 Natural Power	51	01/10 →	●	DF0216	DFV0216	DFM0216	DFX0216	S	+ solid disc	240	11
	51	01/10 →	●	DF0237	DFV0237			PVT	+ vented disc	240	20
	57	09/10 →	●	DF0237	DFV0237			PVT		240	20
	57	09/10 →	●	DF0216	DFV0216	DFM0216	DFX0216	S		240	11

PANDA (312_, 319_) 02/12 →

0.9	44	12/13 →	●	DF0218	DFV0218	DFM0218		S		257	12
	48	02/12 →	●	DF0218	DFV0218	DFM0218		S		257	12
	57	02/12 →	●	DF0218	DFV0218	DFM0218		S	+ solid disc	257	12
	57	02/12 →	●		DFV0294			PVT	+ vented disc	257	22
	59	12/13 →	●	DF0218	DFV0218	DFM0218		S	+ solid disc	257	12
	59	12/13 →	●		DFV0294			PVT	+ vented disc	257	22
	63	02/12 →	●	DF0218	DFV0218	DFM0218		S	+ solid disc	257	12
	63	02/12 →	●		DFV0294			PVT	+ vented disc	257	22
0.9 4x4	63	09/12 →	●	DF0218	DFV0218	DFM0218		S	+ solid disc	257	12
	63	09/12 →	●		DFV0294			PVT	+ vented disc	257	22
	63	09/12 →	●	DF0216	DFV0216	DFM0216	DFX0216	S		240	11
	66	06/14 →	●		DFV0294			PVT		257	22
	66	06/14 →	●	DF0216	DFV0216	DFM0216	DFX0216	S		240	11
0.9 Natural Power	59	01/15 →	●		DFV0294			PVT		257	22
	59	01/15 →	●	DF0216	DFV0216	DFM0216	DFX0216	S		240	11
	63	07/12 →	●	DF0218	DFV0218	DFM0218		S	+ solid disc	257	12
	63	07/12 →	●		DFV0294			PVT	+ vented disc	257	22
1.2	51	02/12 →	●	DF0218	DFV0218	DFM0218		S		257	12

Per le applicazioni precedenti il 1998 e per i nuovi modelli consultate il nostro sito.



kw



Ø

TH

STD UV Coated Max Xtra

FIAT

PANDA (312_, 319_) 02/12 →

1.2 LPG	51	06/12 →	●	DF0218	DFV0218	DFM0218		S	+ solid disc	257	12
	51	06/12 →	●		DFV0294			PVT	+ vented disc	257	22
1.3 D Multijet	55	02/12 →	●	DF0218	DFV0218	DFM0218		S	+ solid disc	257	12
	55	02/12 →	●		DFV0294			PVT	+ vented disc	257	22
	59	12/15 →	●		DFV0294			PVT		257	22
	70	04/15 →	●		DFV0294			PVT		257	22
1.3 D Multijet 4x4	55	06/12 →	●	DF0218	DFV0218	DFM0218		S	+ solid disc	257	12
	55	06/12 →	●		DFV0294			PVT	+ vented disc	257	22
	55	06/12 →	●	DF0216	DFV0216	DFM0216	DFX0216	S		240	11
	59	06/14 →	●		DFV0294			PVT		257	22
	59	06/14 →	●	DF0216	DFV0216	DFM0216	DFX0216	S		240	11
	70	04/15 →	●		DFV0294			PVT		257	22
	70	04/15 →	●	DF0216	DFV0216	DFM0216	DFX0216	S		240	11

PANDA Van (141_) 01/86 → 02/04

1.1	40	09/00 → 02/04	●	DF0204				S	Man.	227	10.8
	40	09/00 → 02/04	●	DF0286				S	Aut.	240	12
1.1 4x4	40	09/00 → 02/04	●	DF0204				S	Man.	227	10.8
	40	09/00 → 02/04	●	DF0286				S	Aut.	240	12
1000 i.e	33	08/92 → 02/04	●	DF0204				S	Man.	227	10.8
	33	08/92 → 02/04	●	DF0286				S	Aut.	240	12

PANDA Van (169_) 03/04 →

1.1	40	09/04 →	●	DF0216	DFV0216	DFM0216	DFX0216	S		240	11
1.2	44	09/04 →	●	DF0216	DFV0216	DFM0216	DFX0216	S		240	11
	51	09/10 →	●	DF0216	DFV0216	DFM0216	DFX0216	S		240	11
1.2 4x4	44	09/04 →	●	DF0237	DFV0237			PVT		240	20
	44	09/04 →	●	DF0216	DFV0216	DFM0216	DFX0216	S		240	11
	51	09/10 →	●		DFV0294			PVT		257	22
	51	09/10 →	●	DF0216	DFV0216	DFM0216	DFX0216	S		240	11
1.2 LPG	44	04/09 →	●	DF0216	DFV0216	DFM0216	DFX0216	S		240	11
	51	09/10 →	●	DF0216	DFV0216	DFM0216	DFX0216	S		240	11
1.2 Natural Power	44	01/07 → 11/09	●	DF0237	DFV0237			PVT		240	20
1.3 D Multijet	51	03/04 →	●	DF0237	DFV0237			PVT		240	20
	55	01/06 →	●	DF0237	DFV0237			PVT		240	20
1.3 D Multijet 4x4	51	10/04 → 12/06	●	DF0237	DFV0237			PVT		240	20
	51	10/04 → 12/06	●	DF0216	DFV0216	DFM0216	DFX0216	S		240	11
	55	01/06 →	●	DF0237	DFV0237			PVT		240	20
	55	01/06 →	●	DF0216	DFV0216	DFM0216	DFX0216	S		240	11
	57	10/09 →	●	DF0237	DFV0237			PVT		240	20
1.4 Natural Power	57	10/09 →	●	DF0216	DFV0216	DFM0216	DFX0216	S		240	11

PANDA VAN (312_, 519_) 02/12 →

0.9	48	02/12 →	●	DF0218	DFV0218	DFM0218		S		257	12
	59	12/13 →	●		DFV0294			PVT		257	22
	63	02/12 →	●		DFV0294			PVT		257	22
0.9 4x4	63	09/12 →	●		DFV0294			PVT		257	22
	63	09/12 →	●	DF0216	DFV0216	DFM0216	DFX0216	S		240	11
0.9 Natural Power	59	01/15 →	●		DFV0294			PVT		257	22
	63	07/12 →	●		DFV0294			PVT		257	22
	63	07/12 →	●	DF0216	DFV0216	DFM0216	DFX0216	S		240	11
1.2	51	02/12 →	●	DF0218	DFV0218	DFM0218		S		257	12
1.2 LPG	51	06/12 →	●	DF0218	DFV0218	DFM0218		S		257	12
1.3 D Multijet	55	02/12 →	●		DFV0294			PVT		257	22
	59	12/15 →	●		DFV0294			PVT		257	22
1.3 D Multijet 4x4	55	06/12 →	●		DFV0294			PVT		257	22
	55	06/12 →	●	DF0216	DFV0216	DFM0216	DFX0216	S		240	11

For applications older than 1998 and new models, please visit our website.

	kw						Ø	TH
				STD UV Coated Max Xtra				

FIAT
PANDA VAN (312_, 519_) 02/12 →

1.3 D Multijet 4x4	59	06/14 →	•		DFV0294			PVT		257	22	
	59	06/14 →		•	DF0216	DFV0216	DFM0216	DFX0216	S		240	11

PUNTO (176_) 09/93 → 09/99

1.4 GT Turbo	96	09/96 → 09/99	•		DF0219	DFV0219	DFM0219		PVT		257	20
	96	09/96 → 09/99		•	DF0216	DFV0216	DFM0216	DFX0216	S		240	11
	98	01/94 → 09/96	•		DF0219	DFV0219	DFM0219		PVT		257	20
	98	01/94 → 09/96		•	DF0216	DFV0216	DFM0216	DFX0216	S		240	11
1.7 D	42	04/94 → 09/97	•		DF0216	DFV0216	DFM0216	DFX0216	S	-ABS	240	11
55 1.1	40	09/93 → 09/99	•		DF0216	DFV0216	DFM0216	DFX0216	S	Man.; -ABS	240	11
60 1.2	43	01/94 → 09/99	•		DF0216	DFV0216	DFM0216	DFX0216	S	Man.; -ABS	240	11
	44	09/93 → 09/99	•		DF0216	DFV0216	DFM0216	DFX0216	S	Man.; -ABS	240	11
75 1.2	54	10/93 → 09/99	•		DF0216	DFV0216	DFM0216	DFX0216	S	-ABS	240	11

PUNTO (188_) 09/99 → 07/12

1.2 16V 80 (188.233, .235, .253, .255, .333, .353, .639, ...)	59	09/99 → 12/06	•		DF0218	DFV0218	DFM0218		S		257	12
1.2 60	44	09/99 → 12/10	•		DF0216	DFV0216	DFM0216	DFX0216	S		240	11
1.2 Bifuel	44	08/07 → 03/12	•		DF0216	DFV0216	DFM0216	DFX0216	S		240	11
1.2 Natural Power	44	09/03 → 03/12	•		DF0216	DFV0216	DFM0216	DFX0216	S		240	11
1.3 JTD 16V	51	06/03 → 03/12	•		DF0219	DFV0219	DFM0219		PVT		257	20
1.4	70	09/03 → 03/12	•		DF0219	DFV0219	DFM0219		PVT		257	20
	71	11/05 → 03/12	•		DF0219	DFV0219	DFM0219		PVT		257	20
1.8 130 HGT	96	09/99 → 03/12	•		DF0288	DFV0288			PVT	07/03 →	284	22
	96	09/99 → 03/12	•			DFV0294			PVT	→ 06/03	257	22
	96	09/99 → 03/12		•	DF0216	DFV0216	DFM0216	DFX0216	S		240	11
1.9 DS 60	44	09/99 → 03/12	•		DF0218	DFV0218	DFM0218		S		257	12
1.9 JTD	63	10/01 → 03/12	•		DF0219	DFV0219	DFM0219		PVT		257	20
	74	06/03 → 03/12	•		DF0288	DFV0288			PVT		284	22
	74	06/03 → 03/12		•	DF0216	DFV0216	DFM0216	DFX0216	S		240	11
1.9 JTD 80	59	09/99 → 03/12	•		DF0219	DFV0219	DFM0219		PVT		257	20

PUNTO (199_) 03/12 →

0.9	74	12/13 →	•		DF0243	DFV0243		DFX0243	PVT		257	22
	77	07/13 →	•		DF0243	DFV0243		DFX0243	PVT		257	22
0.9 Bifuel	63	03/12 →	•			DFV0647			S	+ solid disc	257	12
	63	03/12 →	•		DF0243	DFV0243		DFX0243	PVT	+ vented disc	257	22
	63	03/12 →		•		DFV0242			S		264	10
0.9 Twinair Turbo	63	03/12 →	•		DF0243	DFV0243		DFX0243	PVT		257	22
	63	03/12 →		•		DFV0242			S		264	10
1.2	49	02/14 →	•		DF0243	DFV0243		DFX0243	PVT		257	22
	51	03/12 →	•		DF0243	DFV0243		DFX0243	PVT		257	22
1.3 D Multijet	55	03/12 →	•		DF0243	DFV0243		DFX0243	PVT		257	22
	59	12/13 →	•		DF0241	DFV0241		DFX0241	PVT		284	22
	62	03/12 →	•		DF0241	DFV0241		DFX0241	PVT		284	22
	66	05/16 →	•		DF0241	DFV0241		DFX0241	PVT		284	22
	70	03/12 →	•		DF0241	DFV0241		DFX0241	PVT		284	22
1.4	55	03/12 →	•		DF0243	DFV0243		DFX0243	PVT		257	22
	57	03/12 →	•		DF0243	DFV0243		DFX0243	PVT		257	22
	57	03/12 →		•		DFV0242			S		264	10
1.4 Bifuel	57	03/12 →	•		DF0243	DFV0243		DFX0243	PVT		257	22
	57	03/12 →		•		DFV0242			S		264	10
1.4 Multi Air	77	03/12 →	•		DF0243	DFV0243		DFX0243	PVT		257	22
	77	03/12 →		•		DFV0242			S		264	10
1.4 Natural Power	57	03/12 →	•		DF0243	DFV0243		DFX0243	PVT		257	22
	57	03/12 →		•		DFV0242			S		264	10

		kw				MAGNETI MARELLI						Ø	TH
						STD	UV Coated	Max	Xtra				

FIAT

PUNTO (199_) 03/12 →

1.4 Turbo Multi Air	99	03/12 →	●	DF0241	DFV0241		DFX0241	PVT	+sport pack	284	22
	99	03/12 →	●	DF0243	DFV0243		DFX0243	PVT	-sport pack	257	22
	99	03/12 →	●		DFV0242			S		264	10

PUNTO Convertible (176_) 04/94 → 06/00

60 1.2	43	04/94 → 06/00	●	DF0216	DFV0216	DFM0216	DFX0216	S	Man.; -ABS	240	11
	44	05/95 → 06/00	●	DF0216	DFV0216	DFM0216	DFX0216	S	Man.; -ABS	240	11
85 16V 1.2	63	04/97 → 06/00	●	DF0216	DFV0216	DFM0216	DFX0216	S		240	11
90 1.6	65	04/94 → 04/97	●	DF0216	DFV0216	DFM0216	DFX0216	S		240	11

PUNTO EVO (199_) 07/08 →

1.2	48	10/09 → 02/12	●		DFV0647			S	+ solid disc	257	12
	48	10/09 → 02/12	●	DF0243	DFV0243		DFX0243	PVT	+ vented disc	257	22
	48	10/09 → 02/12	●		DFV0242			S	+rear disc	264	10
	51	10/09 → 02/12	●		DFV0647			S	+ solid disc	257	12
	51	10/09 → 02/12	●	DF0243	DFV0243		DFX0243	PVT	+ vented disc	257	22
	51	10/09 → 02/12	●		DFV0242			S	+rear disc	264	10
1.3 D Multijet	51	07/08 → 02/12	●		DFV0647			S	+ solid disc	257	12
	51	07/08 → 02/12	●	DF0243	DFV0243		DFX0243	PVT	+ vented disc	257	22
	51	07/08 → 02/12	●		DFV0242			S	+rear disc	264	10
	55	10/09 → 02/12	●	DF0243	DFV0243		DFX0243	PVT		257	22
	55	10/09 → 02/12	●		DFV0242			S	+rear disc	264	10
	56	10/09 →	●	DF0243	DFV0243		DFX0243	PVT		257	22
	56	10/09 →	●		DFV0242			S	+rear disc	264	10
	62	10/09 → 02/12	●	DF0241	DFV0241		DFX0241	PVT		284	22
	62	10/09 → 02/12	●		DFV0242			S		264	10
	66	10/09 →	●	DF0241	DFV0241		DFX0241	PVT		284	22
	66	10/09 →	●		DFV0242			S		264	10
	68	10/14 →	●	DF0241	DFV0241		DFX0241	PVT		284	22
	68	10/14 →	●		DFV0242			S		264	10
	70	10/09 → 02/12	●	DF0241	DFV0241		DFX0241	PVT		284	22
70	10/09 → 02/12	●		DFV0242			S		264	10	
1.4	55	07/09 → 02/12	●	DF0243	DFV0243		DFX0243	PVT		257	22
	55	07/09 → 02/12	●		DFV0242			S	+rear disc	264	10
	57	10/09 → 02/12	●	DF0243	DFV0243		DFX0243	PVT		257	22
	57	10/09 → 02/12	●		DFV0242			S	+rear disc	264	10
1.4 16V	77	10/09 → 02/12	●	DF0243	DFV0243		DFX0243	PVT		257	22
	77	10/09 → 02/12	●		DFV0242			S	Sport	264	10
	99	10/09 → 02/12	●	DF0241	DFV0241		DFX0241	PVT		284	22
	99	10/09 → 02/12	●		DFV0242			S		264	10
1.4 LPG	57	06/09 → 02/12	●		DFV0647			S	+ solid disc	257	12
	57	06/09 → 02/12	●	DF0243	DFV0243		DFX0243	PVT	+ vented disc	257	22
	57	06/09 → 02/12	●		DFV0242			S	+rear disc	264	10
1.4 Natural Power	57	10/09 → 02/12	●		DFV0647			S	+ solid disc	257	12
	57	10/09 → 02/12	●	DF0243	DFV0243		DFX0243	PVT	+ vented disc	257	22
	57	10/09 → 02/12	●		DFV0242			S	+rear disc	264	10
1.6 D Multijet	88	10/09 → 02/12	●	DF0241	DFV0241		DFX0241	PVT		284	22
	88	10/09 → 02/12	●		DFV0242			S		264	10

PUNTO Van (176_) 04/96 → 02/00

1.1	40	04/96 → 02/00	●	DF0216	DFV0216	DFM0216	DFX0216	S	-ABS	240	11
1.7 D	42	04/96 → 02/00	●	DF0216	DFV0216	DFM0216	DFX0216	S	-ABS	240	11

PUNTO Van (188_) 02/00 → 10/09

1.2 60	44	02/00 → 10/09	●	DF0216	DFV0216	DFM0216	DFX0216	S		240	11
1.3 D Multijet	55	02/05 → 10/09	●	DF0219	DFV0219	DFM0219		PVT		257	20
1.3 JTD	51	06/03 → 10/05	●	DF0219	DFV0219	DFM0219		PVT		257	20
1.9 D 60	44	02/00 → 10/09	●	DF0218	DFV0218	DFM0218		S		257	12

For applications older than 1998 and new models, please visit our website.

	kw			STD UV Coated Max Xtra				

FIAT

PUNTO Van (188_) 02/00 → 10/09

1.9 JTD	63	02/00 → 10/09	•	DF0219	DFV0219	DFM0219	PVT		257	20
---------	----	---------------	---	--------	---------	---------	-----	--	-----	----

PUNTO Van (199_) 02/06 →

0.9 Twinair Turbo	63	03/12 →	•	DF0243	DFV0243	DFX0243	PVT		257	22
	63	03/12 →	•		DFV0242		S	+rear disc	264	10
1.3 D Multijet	55	04/08 →	•		DFV0647		S	+ solid disc	257	12
	55	04/08 →	•	DF0243	DFV0243	DFX0243	PVT	+ vented disc	257	22
	62	03/12 →	•	DF0243	DFV0243	DFX0243	PVT		257	22
	62	03/12 →	•		DFV0242		S		264	10
	66	01/10 → 02/12	•	DF0241	DFV0241	DFX0241	PVT		284	22
	70	03/09 →	•	DF0241	DFV0241	DFX0241	PVT		284	22
	70	03/09 →	•		DFV0242		S		264	10
1.4	57	02/06 →	•		DFV0647		S	+ solid disc	257	12
	57	02/06 →	•	DF0243	DFV0243	DFX0243	PVT	+ vented disc	257	22
1.4 LPG	57	03/09 →	•		DFV0647		S	+ solid disc	257	12
	57	03/09 →	•	DF0243	DFV0243	DFX0243	PVT	+ vented disc	257	22
1.4 Natural Power	57	03/09 →	•		DFV0647		S	+ solid disc	257	12
	57	03/09 →	•	DF0243	DFV0243	DFX0243	PVT	+ vented disc	257	22

QUBO (225_) 02/08 →

1.3 D Multijet	55	02/08 →	•	DF0003	DFV0003	DFM0003	DFX0003	PVT	+high payload	284	22
	55	02/08 →	•		DFV0294			PVT	-high payload	257	22
	59	03/15 →	•	DF0003	DFV0003	DFM0003	DFX0003	PVT	+high payload	284	22
	59	03/15 →	•		DFV0294			PVT	-high payload	257	22
	70	07/10 →	•	DF0004	DFV0004	DFM0004	DFX0004	PVT		284	22
1.4	54	02/08 →	•		DFV0294			PVT		257	22
	57	10/09 →	•		DFV0294			PVT		257	22
1.4 Natural Power	57	10/09 →	•		DFV0294			PVT		257	22

SCUDO (270_, 272_) 01/07 →

1.6 D Multijet	66	01/07 →	•	DF0756				PVT	disc Ø 280 mm	280	28
	66	01/07 →	•	DF0757	DFV0757			V	disc Ø 304 mm	304	28
	66	01/07 →	•	DF0758	DFV0758			S		290	14
	66	02/11 →	•	DF0756				PVT	disc Ø 280 mm	280	28
	66	02/11 →	•	DF0757	DFV0757			V	disc Ø 304 mm	304	28
	66	02/11 →	•	DF0758	DFV0758			S		290	14
2.0 D Multijet	88	01/07 →	•	DF0757	DFV0757			V		304	28
	88	01/07 →	•	DF0758	DFV0758			S		290	14
	94	04/11 →	•	DF0757	DFV0757			V		304	28
	94	04/11 →	•	DF0758	DFV0758			S		290	14
	100	01/07 →	•	DF0757	DFV0757			V		304	28
	100	01/07 →	•	DF0758	DFV0758			S		290	14
	120	07/10 →	•	DF0757	DFV0757			V		304	28
120	07/10 →	•	DF0758	DFV0758			S		290	14	
2.0 D Multijet 4x4	88	01/07 →	•	DF0757	DFV0757			V		304	28
	88	01/07 →	•	DF0758	DFV0758			S		290	14
	94	04/11 →	•	DF0757	DFV0757			V		304	28
	94	04/11 →	•	DF0758	DFV0758			S		290	14

SCUDO Box (220_) 02/96 → 12/06

1.6	58	02/96 → 12/06	•	DF0006				PVT	→ 10/03; 900 kg payload; GIR	281	26
	58	02/96 → 12/06	•		DFV0296			PVT	10/03 →	285	28
	58	02/96 → 12/06	•	DF0884				V	→ 10/03; 815 kg payload; BDX	257	20
1.9 D	51	02/96 → 12/06	•	DF0006				PVT	→ 10/03; 900 kg payload; GIR	281	26
	51	02/96 → 12/06	•		DFV0296			PVT	10/03 →	285	28
	51	02/96 → 12/06	•	DF0884				V	→ 10/03; 815 kg payload; BDX	257	20
	51	04/98 → 12/06	•	DF0006				PVT	→ 10/03; 900 kg payload; GIR	281	26
	51	04/98 → 12/06	•		DFV0296			PVT	10/03 →	285	28

Per le applicazioni precedenti il 1998 e per i nuovi modelli consultate il nostro sito.

		kw				MAGNETI MARELLI						Ø	TH
						STD	UV Coated	Max	Xtra				

FIAT
SCUDO Box (220_) 02/96 → 12/06

1.9 D	51	04/98 → 12/06	●	DF0884					V	→ 10/03; 815 kg payload; BDX	257	20
1.9 TD	66	02/96 → 12/06	●	DF0006					PVT	→ 10/03; 900 kg payload; GIR	281	26
	66	02/96 → 12/06	●		DFV0296				PVT	10/03 →	285	28
	66	02/96 → 12/06	●	DF0884					V	→ 10/03; 815 kg payload; BDX	257	20
	68	02/98 → 12/06	●	DF0006					PVT	→ 10/03; 900 kg payload; GIR	281	26
	68	02/98 → 12/06	●		DFV0296				PVT	10/03 →	285	28
	68	02/98 → 12/06	●	DF0884					V	→ 10/03; 815 kg payload; BDX	257	20
2.0	100	05/00 → 12/06	●	DF0006					PVT	→ 10/03; 900 kg payload; GIR	281	26
	100	05/00 → 12/06	●		DFV0296				PVT	10/03 →	285	28
	100	05/00 → 12/06	●	DF0884					V	→ 10/03; 815 kg payload; BDX	257	20
2.0 JTD	69	10/99 → 12/06	●	DF0006					PVT	→ 10/03; 900 kg payload; GIR	281	26
	69	10/99 → 12/06	●		DFV0296				PVT	10/03 →	285	28
	69	10/99 → 12/06	●	DF0884					V	→ 10/03; 815 kg payload; BDX	257	20
	80	12/02 → 12/06	●	DF0006					PVT	→ 10/03; 900 kg payload; GIR	281	26
	80	12/02 → 12/06	●		DFV0296				PVT	10/03 →	285	28
	80	12/02 → 12/06	●	DF0884					V	→ 10/03; 815 kg payload; BDX	257	20
2.0 JTD 16V	80	05/99 → 12/06	●	DF0006					PVT	→ 10/03; 900 kg payload; GIR	281	26
	80	05/99 → 12/06	●		DFV0296				PVT	10/03 →	285	28
	80	05/99 → 12/06	●	DF0884					V	→ 10/03; 815 kg payload; BDX	257	20

SCUDO Box (270_, 272_) 01/07 →

1.6 D Multijet	66	01/07 →	●	DF0756					PVT	disc Ø 280 mm	280	28
	66	01/07 →	●	DF0757	DFV0757				V	disc Ø 304 mm	304	28
	66	01/07 →	●	DF0758	DFV0758				S		290	14
	66	02/11 →	●	DF0756					PVT	disc Ø 280 mm	280	28
	66	02/11 →	●	DF0757	DFV0757				V	disc Ø 304 mm	304	28
	66	02/11 →	●	DF0758	DFV0758				S		290	14
2.0 D Multijet	88	01/07 →	●	DF0757	DFV0757				V		304	28
	88	01/07 →	●	DF0758	DFV0758				S		290	14
	94	05/11 →	●	DF0757	DFV0757				V		304	28
	94	05/11 →	●	DF0758	DFV0758				S		290	14
	100	01/07 →	●	DF0757	DFV0757				V		304	28
	100	01/07 →	●	DF0758	DFV0758				S		290	14
	120	07/10 →	●	DF0757	DFV0757				V		304	28
120	07/10 →	●	DF0758	DFV0758				S		290	14	
2.0 D Multijet 4x4	88	01/07 →	●	DF0757	DFV0757				V		304	28
	88	01/07 →	●	DF0758	DFV0758				S		290	14

SCUDO Combinato (220_) 02/96 → 12/06

1.6	58	02/96 → 12/06	●	DF0006					PVT	→ 10/03; 900 kg payload; GIR	281	26
	58	02/96 → 12/06	●		DFV0296				PVT	10/03 →	285	28
	58	02/96 → 12/06	●	DF0884					V	→ 10/03; 815 kg payload; BDX	257	20
1.9 D	51	02/96 → 04/98	●	DF0006					PVT	900 kg payload; GIR	281	26
	51	02/96 → 04/98	●	DF0884					V	815 kg payload; BDX	257	20
	51	04/98 → 12/06	●	DF0006					PVT	→ 10/03; 900 kg payload; GIR	281	26
	51	04/98 → 12/06	●		DFV0296				PVT	10/03 →	285	28
	51	04/98 → 12/06	●	DF0884					V	→ 10/03; 815 kg payload; BDX	257	20
1.9 TD	68	02/96 → 12/06	●	DF0006					PVT	→ 10/03; 900 kg payload; GIR	281	26
	68	02/96 → 12/06	●		DFV0296				PVT	10/03 →	285	28
	68	02/96 → 12/06	●	DF0884					V	→ 10/03; 815 kg payload; BDX	257	20
1.9 TD Eco	66	02/96 → 12/06	●	DF0006					PVT	→ 10/03; 900 kg payload; GIR	281	26
	66	02/96 → 12/06	●		DFV0296				PVT	10/03 →	285	28
	66	02/96 → 12/06	●	DF0884					V	→ 10/03; 815 kg payload; BDX	257	20
2.0 16V	100	06/00 → 12/06	●	DF0006					PVT	→ 10/03; 900 kg payload; GIR	281	26
	100	06/00 → 12/06	●		DFV0296				PVT	10/03 →	285	28
	100	06/00 → 12/06	●	DF0884					V	→ 10/03; 815 kg payload; BDX	257	20

For applications older than 1998 and new models, please visit our website.

	kw			MAGNETI MARELLI			Ø	TH
				STD UV Coated Max Xtra				

FIAT
SCUDO Combinato (220_) 02/96 → 12/06

2.0 JTD	69	01/04 → 12/06	●		DFV0296			PVT		285	28
	80	12/99 → 12/06	●		DF0006			PVT	→ 10/03; 900 kg payload; GIR	281	26
	80	12/99 → 12/06	●		DFV0296			PVT	10/03 →	285	28
	80	12/99 → 12/06	●		DF0884			V	→ 10/03; 815 kg payload; BDX	257	20
2.0 JTD 16V	80	05/99 → 12/06	●		DF0006			PVT	→ 10/03; 900 kg payload; GIR	281	26
	80	05/99 → 12/06	●		DFV0296			PVT	10/03 →	285	28
	80	05/99 → 12/06	●		DF0884			V	→ 10/03; 815 kg payload; BDX	257	20

SCUDO Platform/Chassis (220_) 09/96 → 12/06

1.9 D	51	04/98 → 12/06	●		DF0006			PVT	→ 10/03; 900 kg payload; GIR	281	26
	51	04/98 → 12/06	●		DFV0296			PVT	10/03 →	285	28
	51	04/98 → 12/06	●		DF0884			V	→ 10/03; 815 kg payload; BDX	257	20
2.0 JTD	69	10/99 → 12/06	●		DF0006			PVT	→ 10/03; 900 kg payload; GIR	281	26
	69	10/99 → 12/06	●		DFV0296			PVT	10/03 →	285	28
	69	10/99 → 12/06	●		DF0884			V	→ 10/03; 815 kg payload; BDX	257	20
2.0 JTD 16V	80	05/99 → 12/06	●		DF0006			PVT	→ 10/03; 900 kg payload; GIR	281	26
	80	05/99 → 12/06	●		DFV0296			PVT	10/03 →	285	28
	80	05/99 → 12/06	●		DF0884			V	→ 10/03; 815 kg payload; BDX	257	20

SCUDO Platform/Chassis (270_, 272_) 01/07 →

1.6 D Multijet	66	01/07 →	●		DF0756			PVT	disc Ø 280 mm	280	28
	66	01/07 →	●		DF0757	DFV0757		V	disc Ø 304 mm	304	28
	66	01/07 →	●		DF0758	DFV0758		S		290	14
2.0 D Multijet	88	01/07 →	●		DF0757	DFV0757		V		304	28
	88	01/07 →	●		DF0758	DFV0758		S		290	14
	94	05/11 →	●		DF0757	DFV0757		V		304	28
	94	05/11 →	●		DF0758	DFV0758		S		290	14
	100	01/07 →	●		DF0757	DFV0757		V		304	28
	100	01/07 →	●		DF0758	DFV0758		S		290	14
	120	07/10 →	●		DF0757	DFV0757		V		304	28
120	07/10 →	●		DF0758	DFV0758		S		290	14	

SEDICI (FY_) 06/06 → 10/14

1.6 16V	79	06/06 → 10/14	●		DFV0708			V		280	22
	79	06/06 → 10/14	●		DF1202			S		278	9
	88	06/06 → 10/14	●		DFV0708			V		280	22
	88	06/06 → 10/14	●		DF1202			S		278	9
1.6 16V 4x4	79	06/06 → 10/14	●		DFV0708			V		280	22
	79	06/06 → 10/14	●		DF1202			S		278	9
	88	06/06 → 10/14	●		DFV0708			V		280	22
	88	06/06 → 10/14	●		DF1202			S		278	9
1.9 D Multijet	88	06/06 → 10/14	●		DFV0708			V		280	22
	88	06/06 → 10/14	●		DF1202			S		278	9
1.9 D Multijet 4x4	88	06/06 → 10/14	●		DFV0708			V		280	22
	88	06/06 → 10/14	●		DF1202			S		278	9
2.0 D Multijet	99	06/06 → 10/14	●		DFV0708			V		280	22
	99	06/06 → 10/14	●		DF1202			S		278	9
2.0 D Multijet 4x4	99	06/06 → 10/14	●		DFV0708			V		280	22
	99	06/06 → 10/14	●		DF1202			S		278	9

SEICENTO / 600 (187_) 01/98 → 01/10

0.9	29	01/98 → 01/10	●		DF0216	DFV0216	DFM0216	DFX0216	S	240	11
1.1	40	01/98 → 01/10	●		DF0216	DFV0216	DFM0216	DFX0216	S	240	11
Elektra	30	01/99 → 01/05	●		DF0216	DFV0216	DFM0216	DFX0216	S	240	11
Elettrica	21	06/98 → 02/00	●		DF0216	DFV0216	DFM0216	DFX0216	S	240	11
	22	03/00 → 04/04	●		DF0216	DFV0216	DFM0216	DFX0216	S	240	11

kw			STD UV Coated Max Xtra				

FIAT

SEICENTO / 600 Van (287_) 01/98 → 01/10

0.9	29	01/98 → 01/10	●	DF0216	DFV0216	DFM0216	DFX0216	S	240	11
1.1	40	01/98 → 01/10	●	DF0216	DFV0216	DFM0216	DFX0216	S	240	11

SIENA (172_) 09/07 →

1.3 JTD	51	11/07 →	●	DF0219	DFV0219	DFM0219		PVT	257	20
1.4	57	11/07 →	●	DF0230				PVT	240	20

SIENA (178_) 04/96 → 12/12

1.2	44	09/01 → 12/09	●	DF0230				PVT	240	20
	54	09/98 → 12/09	●	DF0230				PVT	240	20
	59	09/01 → 12/09	●	DF0230				PVT	240	20
1.3 JTD	51	09/03 → 12/09	●	DF0219	DFV0219	DFM0219		PVT	257	20
1.4	51	04/96 → 12/09	●	DF0230				PVT	240	20
	57	01/07 → 12/09	●	DF0230				PVT	240	20
1.4 Cat	51	04/96 → 12/09	●	DF0230				PVT	240	20
1.5	62	06/04 → 12/09	●	DF0230				PVT	240	20
1.6	76	11/00 → 12/09	●	DF0230				PVT	240	20
1.6 16V	78	09/98 → 12/09	●	DF0230				PVT	240	20
1.7 TD	51	02/06 → 12/09	●	DF0230				PVT	240	20

STILO (192_) 10/01 → 11/10

1.2 16V	59	02/02 → 11/06	●		DFV0294			PVT	257	22
	59	02/02 → 11/06	●	DF0210	DFV0210			S	251	10
1.4 16V	66	03/05 → 11/06	●		DFV0294			PVT	257	22
	66	03/05 → 11/06	●	DF0210	DFV0210			S	251	10
	70	01/04 → 11/06	●		DFV0294			PVT	257	22
1.6	100	04/05 → 11/06	●		DFV0294			PVT	257	22
	100	04/05 → 11/06	●	DF0210	DFV0210			S	251	10
1.6 16V	77	05/05 → 11/06	●		DFV0294			PVT	257	22
	77	05/05 → 11/06	●	DF0210	DFV0210			S	251	10
	76	10/01 → 11/06	●		DFV0294			PVT	257	22
1.8 16V	98	10/01 → 11/06	●	DF0004	DFV0004	DFM0004	DFX0004	PVT	284	22
	98	10/01 → 11/06	●	DF0210	DFV0210			S	251	10
1.9 D Multijet	74	09/05 → 11/06	●	DF0004	DFV0004	DFM0004	DFX0004	PVT	284	22
	74	09/05 → 11/06	●	DF0210	DFV0210			S	251	10
	88	09/05 → 11/06	●	DF0004	DFV0004	DFM0004	DFX0004	PVT	284	22
	88	09/05 → 11/06	●	DF0210	DFV0210			S	251	10
	110	09/05 → 11/06	●	DF0104	DFV0104			PVT	281	26
	110	09/05 → 11/06	●	DF0210	DFV0210			S	251	10
1.9 JTD	93	09/03 → 11/06	●	DF0104	DFV0104			PVT	281	26
	93	09/03 → 11/06	●	DF0210	DFV0210			S	251	10
	100	04/04 → 11/06	●	DF0104	DFV0104			PVT	281	26
	100	04/04 → 11/06	●	DF0210	DFV0210			S	251	10
	103	01/04 → 11/06	●	DF0104	DFV0104			PVT	281	26
	103	01/04 → 11/06	●	DF0210	DFV0210			S	251	10
	59	02/02 → 11/06	●	DF0004	DFV0004	DFM0004	DFX0004	PVT	284	22
	59	02/02 → 11/06	●	DF0210	DFV0210			S	251	10
	66	09/04 → 11/06	●	DF0004	DFV0004	DFM0004	DFX0004	PVT	284	22
	66	09/04 → 11/06	●	DF0210	DFV0210			S	251	10
2.4 20V	125	10/01 → 11/06	●	DF0104	DFV0104			PVT	281	26
	125	10/01 → 11/06	●	DF0210	DFV0210			S	251	10

	kw						Ø	TH
				STD UV Coated Max Xtra				

FIAT
STILO Multi Wagon (192_) 01/03 → 08/08

1.4 16V	66	03/05 → 08/08	•		DFV0294			PVT		257	22
	66	03/05 → 08/08		•	DF0210	DFV0210		S		251	10
	70	01/04 → 08/08	•		DF0004	DFV0004	DFM0004	DFX0004	PVT disc Ø 284 mm	284	22
	70	01/04 → 08/08	•			DFV0294		PVT disc Ø 257 mm	257	22	
	70	01/04 → 08/08		•	DF0210	DFV0210		S		251	10
1.6 16V	76	01/03 → 08/08	•		DF0004	DFV0004	DFM0004	DFX0004	PVT disc Ø 284 mm	284	22
	76	01/03 → 08/08	•			DFV0294		PVT disc Ø 257 mm	257	22	
	76	01/03 → 08/08		•	DF0210	DFV0210		S		251	10
	77	03/05 → 12/07	•		DF0004	DFV0004	DFM0004	DFX0004	PVT disc Ø 284 mm	284	22
	77	03/05 → 12/07	•			DFV0294		PVT disc Ø 257 mm	257	22	
1.8 16V	98	01/03 → 08/08	•		DF0004	DFV0004	DFM0004	DFX0004	PVT	284	22
	98	01/03 → 08/08		•	DF0210	DFV0210		S		251	10
	98	01/03 → 08/08	•		DF0004	DFV0004	DFM0004	DFX0004	PVT	284	22
1.9 D	66	09/04 → 08/08	•		DF0004	DFV0004	DFM0004	DFX0004	PVT	284	22
	66	09/04 → 08/08		•	DF0210	DFV0210		S		251	10
1.9 D Multijet	74	09/05 → 08/08	•		DF0004	DFV0004	DFM0004	DFX0004	PVT	284	22
	74	09/05 → 08/08		•	DF0210	DFV0210		S		251	10
	88	09/05 → 08/08	•		DF0004	DFV0004	DFM0004	DFX0004	PVT	284	22
	88	09/05 → 08/08		•	DF0210	DFV0210		S		251	10
	110	09/05 → 08/08	•		DF0104	DFV0104		PVT	281	26	
1.9 JTD	110	09/05 → 08/08		•	DF0210	DFV0210		S		251	10
	59	01/03 → 08/08	•		DF0004	DFV0004	DFM0004	DFX0004	PVT	284	22
	59	01/03 → 08/08		•	DF0210	DFV0210		S		251	10
	85	01/03 → 08/08	•		DF0004	DFV0004	DFM0004	DFX0004	PVT	284	22
	85	01/03 → 08/08		•	DF0210	DFV0210		S		251	10
	93	09/03 → 08/08	•		DF0104	DFV0104		PVT	281	26	
	93	09/03 → 08/08		•	DF0210	DFV0210		S		251	10
	100	04/04 → 08/08	•		DF0104	DFV0104		PVT	281	26	
	100	04/04 → 08/08		•	DF0210	DFV0210		S		251	10
103	01/04 → 08/08	•		DF0104	DFV0104		PVT	281	26		
103	01/04 → 08/08		•	DF0210	DFV0210		S		251	10	

STRADA Pickup (178_) 02/98 →

1.2	44	04/03 →	•		DF0219	DFV0219	DFM0219	PVT		257	20
	54	06/99 → 12/06	•		DF0219	DFV0219	DFM0219	PVT		257	20
1.2 Trekking	60	11/05 →	•		DF0219	DFV0219	DFM0219	PVT		257	20
1.3 D Multijet	62	05/06 →	•		DF0219	DFV0219	DFM0219	PVT		257	20
1.7 TD	51	06/99 → 12/06	•		DF0219	DFV0219	DFM0219	PVT		257	20
1.9 D	46	12/00 →	•		DF0219	DFV0219	DFM0219	PVT		257	20
1.9 JTD	59	04/03 →	•		DF0219	DFV0219	DFM0219	PVT		257	20

STRADA Pickup (278_) 01/09 →

1.3 D Multijet	70	10/10 →	•		DF0219	DFV0219	DFM0219	PVT		257	20
----------------	----	---------	---	--	--------	---------	---------	-----	--	-----	----

TALENTO Box (296_) 06/16 →

1.6 D	66	06/16 →	•		DFV1574			PVT		296	28
	66	06/16 →		•	DF1397			S		280	12
	70	06/16 →	•		DFV1574			PVT		296	28
	70	06/16 →		•	DF1397			S		280	12
	85	06/16 →	•		DFV1574			PVT		296	28
	85	06/16 →		•	DF1397			S		280	12
	88	06/16 →	•		DFV1574			PVT		296	28
	88	06/16 →		•	DF1397			S		280	12
	92	06/16 →	•		DFV1574			PVT		296	28
	92	06/16 →		•	DF1397			S		280	12
	107	06/16 →	•		DFV1574			PVT		296	28
	107	06/16 →		•	DF1397			S		280	12



kw



Ø

TH

STD UV Coated Max Xtra

FIAT

TALENTO Box Body / Estate (296_) 06/16 →

1.6 D	66	06/16 →	•		DFV1574		PVT	296	28
	66	06/16 →		•	DF1397		S	280	12
	70	06/16 →	•		DFV1574		PVT	296	28
	70	06/16 →		•	DF1397		S	280	12
	85	06/16 →	•		DFV1574		PVT	296	28
	85	06/16 →		•	DF1397		S	280	12
	88	06/16 →	•		DFV1574		PVT	296	28
	88	06/16 →		•	DF1397		S	280	12
	92	06/16 →	•		DFV1574		PVT	296	28
	92	06/16 →		•	DF1397		S	280	12
	107	06/16 →	•		DFV1574		PVT	296	28
	107	06/16 →		•	DF1397		S	280	12

TALENTO Bus (296_) 06/16 →

1.6 D	70	06/16 →	•		DFV1574		PVT	296	28
	70	06/16 →		•	DF1397		S	280	12
	88	06/16 →	•		DFV1574		PVT	296	28
	88	06/16 →		•	DF1397		S	280	12
	92	06/16 →	•		DFV1574		PVT	296	28
	92	06/16 →		•	DF1397		S	280	12
	107	06/16 →	•		DFV1574		PVT	296	28
	107	06/16 →		•	DF1397		S	280	12

TALENTO Platform/Chassis (296_) 06/16 →

1.6 D	92	06/16 →	•		DFV1574		PVT	296	28
	92	06/16 →		•	DF1397		S	280	12
	107	06/16 →	•		DFV1574		PVT	296	28
	107	06/16 →		•	DF1397		S	280	12

TIPO Estate (357_) 03/16 →

1.3 D	70	03/16 →	•		DFV1573		PVT	284	22
	70	03/16 →		•	DFV1213		S	251	10
1.4	70	03/16 →	•		DFV1573		PVT	284	22
	70	03/16 →		•	DFV1213		S	251	10
	88	03/16 →	•		DFV1573		PVT	284	22
1.4 LPG	88	03/16 →		•	DFV1213		S	251	10
	88	05/16 →	•		DFV1573		PVT	284	22
1.6	88	05/16 →		•	DFV1213		S	251	10
	81	07/16 →	•		DFV1573		PVT	284	22
1.6 D	81	07/16 →		•	DFV1213		S	251	10
	84	09/16 →	•		DFV1573		PVT	284	22
	84	09/16 →		•	DFV1213		S	251	10
	88	03/16 →	•		DFV1573		PVT	284	22
	88	03/16 →		•	DFV1213		S	251	10

TIPO Hatchback (357_) 03/16 →

1.3 D	70	03/16 →	•		DFV1573		PVT	284	22
	70	03/16 →		•	DFV1213		S	251	10
1.4	70	03/16 →	•		DFV1573		PVT	284	22
	70	03/16 →		•	DFV1213		S	251	10
	88	03/16 →	•		DFV1573		PVT	284	22
	88	03/16 →		•	DFV1213		S	251	10
1.4 LPG	88	05/16 →	•		DFV1573		PVT	284	22
	88	05/16 →		•	DFV1213		S	251	10
1.6	81	07/16 →	•		DFV1573		PVT	284	22
	81	07/16 →		•	DFV1213		S	251	10
1.6 D	84	09/16 →	•		DFV1573		PVT	284	22
	84	09/16 →		•	DFV1213		S	251	10

For applications older than 1998 and new models, please visit our website.

	kw			MAGNETI MARELLI			Ø	TH
				STD UV Coated Max Xtra				

FIAT
TIPO Hatchback (357_) 03/16 →

1.6 D	88	03/16 →	•		DFV1573		PVT	284	22
	88	03/16 →		•	DFV1213		S	251	10

TIPO Saloon (356_) 10/15 →

1.3 D	70	10/15 →	•		DFV1573		PVT	284	22
	70	10/15 →		•	DFV1213		S	251	10
1.4	70	10/15 →	•		DFV1573		PVT	284	22
	70	10/15 →		•	DFV1213		S	251	10
1.4 LPG	88	05/16 →	•		DFV1573		PVT	284	22
	88	05/16 →		•	DFV1213		S	251	10
1.6	81	10/15 →	•		DFV1573		PVT	284	22
	81	10/15 →		•	DFV1213		S	251	10
1.6 D	84	09/16 →	•		DFV1573		PVT	284	22
	84	09/16 →		•	DFV1213		S	251	10
	88	10/15 →	•		DFV1573		PVT	284	22
	88	10/15 →		•	DFV1213		S	251	10

ULYSSE (179_) 08/02 → 06/11

2.0	100	08/02 → 06/11	•		DFV0296		PVT	285	28
	100	08/02 → 06/11		•	DFV0297		S	272	12
2.0 D Multijet	88	05/06 → 06/11	•		DFV0296		PVT	285	28
	88	05/06 → 06/11		•	DFV0297		S	272	12
	100	05/06 → 06/11	•		DFV0296		PVT	285	28
2.0 JTD	100	05/06 → 06/11		•	DFV0297		S	272	12
	79	05/03 → 08/06	•		DFV0296		PVT	285	28
	79	05/03 → 08/06		•	DFV0297		S	272	12
	80	08/02 → 08/06	•		DFV0296		PVT	285	28
2.2 D Multijet	80	08/02 → 08/06		•	DFV0297		S	272	12
	125	03/08 → 06/11	•		DFV0412		PVT	310	32
2.2 JTD	125	03/08 → 06/11		•	DFV0297		S	272	12
	94	08/02 → 08/06	•		DFV0296		PVT	285	28
	94	08/02 → 08/06		•	DFV0297		S	272	12
	120	03/08 → 06/11	•		DFV0412		PVT	310	32
3.0	120	03/08 → 06/11		•	DFV0297		S	272	12
	150	08/02 → 06/11	•		DFV0412		PVT	310	32
	150	08/02 → 06/11		•	DFV0297		S	272	12

ULYSSE (220_) 06/94 → 08/02

1.8	73	05/97 → 08/02	•		DF0006		PVT GIR	281	26
	73	05/97 → 08/02	•		DF0884		V BDX	257	20
	73	05/97 → 08/02		•	DF0224		S +ABS	295	10
1.9 TD	68	05/97 → 12/99	•		DF0006		PVT	281	26
	68	05/97 → 12/99		•	DF0224		S +ABS	295	10
	66	02/95 → 08/02	•		DF0006		PVT	281	26
	66	02/95 → 08/02		•	DF0224		S +ABS	295	10
2.0	89	06/94 → 08/02	•		DF0006		PVT	281	26
	89	06/94 → 08/02		•	DF0224		S +ABS	295	10
2.0 16V	97	05/98 → 09/00	•		DF0006		PVT	281	26
	97	05/98 → 09/00		•	DF0224		S	295	10
	100	09/00 → 08/02	•		DF0006		PVT	281	26
	100	09/00 → 08/02		•	DF0224		S	295	10
2.0 JTD	80	10/99 → 08/02	•		DF0006		PVT	281	26
	80	10/99 → 08/02		•	DF0224		S	295	10
2.0 JTD 16V	80	05/99 → 08/02	•		DF0006		PVT	281	26
	80	05/99 → 08/02		•	DF0224		S	295	10
2.0 Turbo	108	06/94 → 08/02	•		DF0006		PVT	281	26
	108	06/94 → 08/02		•	DF0224		S	295	10

Per le applicazioni precedenti il 1998 e per i nuovi modelli consultate il nostro sito.

		kw				MAGNETI MARELLI						Ø	TH
						STD	UV Coated	Max	Xtra				

FIAT

ULYSSE (220_) 06/94 → 08/02

2.1 TD	80	03/96 → 10/99	●		DF0006				PVT		281	26
	80	03/96 → 10/99		●	DF0224				S		295	10

UNO (146_) 01/83 → 06/06

1.0 iE	34	05/98 → 08/00	●		DF0204				S		227	10.8
	41	04/86 → 06/06	●		DF0204				S		227	10.8
1.1	43	10/88 → 06/06	●		DF0204				S		227	10.8
	43	11/94 → 08/00	●		DF0286				S		240	12

FORD

B-MAX (JK) 10/12 →

1.0 EcoBoost	74	10/12 →	●		DFV1556				V		278	23
	88	10/12 →	●		DFV1556				V		278	23
	92	10/12 →	●		DFV1556				V		278	23
	103	02/16 →	●		DFV1556				V		278	23
1.4	66	10/12 →	●		DFV1556				V		278	23
1.4 LPG	63	08/13 →	●		DFV1556				V		278	23
	66	08/13 →	●		DFV1556				V		278	23
1.5 TDCi	55	10/12 →	●		DFV1556				V		278	23
	70	04/15 →	●		DFV1556				V		278	23
1.6 TDCi	70	10/12 →	●		DFV1556				V		278	23
1.6 Ti	77	10/12 →	●		DFV1556				V		278	23

B-MAX Van 10/12 →

1.0 EcoBoost	74	10/12 →	●		DFV1556				V		278	23
	92	10/12 →	●		DFV1556				V		278	23
1.4	66	10/12 →	●		DFV1556				V		278	23
1.5 TDCi	55	10/12 →	●		DFV1556				V		278	23
	70	04/15 →	●		DFV1556				V		278	23
1.6 TDCi	70	10/12 →	●		DFV1556				V		278	23
1.6 Ti	77	10/12 →	●		DFV1556				V		278	23

C-MAX (DM2) 02/07 → 09/10

1.6	74	02/07 → 09/10	●		DFV0054		DFX0054		V		278	25
	74	02/07 → 09/10		●	DFV0602				S		265	11
	85	04/07 → 09/10	●		DFV0054		DFX0054		V		278	25
	85	04/07 → 09/10		●	DFV0602				S		265	11
1.6 TDCi	66	02/07 → 09/10	●		DFV0054		DFX0054		V		278	25
	66	02/07 → 09/10		●	DFV0602				S		265	11
	74	02/07 → 09/10	●		DFV0054		DFX0054		V		278	25
	74	02/07 → 09/10		●	DFV0602				S		265	11
	80	02/07 → 09/10	●		DFV0054		DFX0054		V		278	25
	80	02/07 → 09/10		●	DFV0602				S		265	11
1.8	90	02/07 → 09/10	●		DFV0054		DFX0054		V		278	25
	90	02/07 → 09/10		●	DFV0602				S		265	11
	92	02/07 → 09/10	●		DFV0054		DFX0054		V		278	25
	92	02/07 → 09/10		●	DFV0602				S		265	11
1.8 Flexifuel	92	02/07 → 09/10	●		DFV0054		DFX0054		V		278	25
	92	02/07 → 09/10		●	DFV0602				S		265	11
1.8 TDCi	85	02/07 → 09/10	●		DFV0264	DFM0264	DFX0264		V		300	25
	85	02/07 → 09/10		●	DFV0596		DFX0596		S		280	11
2.0	107	02/07 → 09/10	●		DFV0264	DFM0264	DFX0264		V		300	25
	107	02/07 → 09/10		●	DFV0596		DFX0596		S		280	11
2.0 CNG	107	04/09 → 09/10	●		DFV0264	DFM0264	DFX0264		V		300	25
	107	04/09 → 09/10		●	DFV0596		DFX0596		S		280	11

	kw				S/V PV Tech		∅	TH
				STD UV Coated Max Xtra				

FORD
C-MAX (DM2) 02/07 → 09/10

2.0 LPG	107	06/08 → 09/10	•		DFV0264	DFM0264	DFX0264	V		300	25
	107	06/08 → 09/10		•	DFV0596		DFX0596	S		280	11
2.0 TDCi	81	02/08 → 09/10	•		DFV0264	DFM0264	DFX0264	V		300	25
	81	02/08 → 09/10		•	DFV0596		DFX0596	S		280	11
	98	02/07 → 09/10	•		DFV0264	DFM0264	DFX0264	V		300	25
	98	02/07 → 09/10		•	DFV0596		DFX0596	S		280	11
	100	02/07 → 09/10	•		DFV0264	DFM0264	DFX0264	V		300	25
	100	02/07 → 09/10		•	DFV0596		DFX0596	S		280	11

C-MAX II (DXA/CB7, DXA/CEU) 12/10 →

1.0 EcoBoost	74	10/12 →	•		DF1071	DFV1071			PVT		278	25
	74	10/12 →		•	DF1085	DFV1085			S		280	11
	92	10/12 →	•		DF1071	DFV1071			PVT		278	25
	92	10/12 →		•	DF1085	DFV1085			S		280	11
1.5 EcoBoost	110	03/15 →	•		DFV0264	DFM0264	DFX0264	V		300	25	
	110	03/15 →		•	DF1085	DFV1085			S		280	11
	134	03/15 →	•		DFV0264	DFM0264	DFX0264	V		300	25	
	134	03/15 →		•	DF1085	DFV1085			S		280	11
1.5 TDCi	70	03/15 →	•		DFV0264	DFM0264	DFX0264	V		300	25	
	70	03/15 →		•	DF1085	DFV1085			S		280	11
	88	03/15 →	•		DFV0264	DFM0264	DFX0264	V		300	25	
	88	03/15 →		•	DF1085	DFV1085			S		280	11
1.5 TDCi ECOnetic	77	03/15 →	•		DFV0264	DFM0264	DFX0264	V		300	25	
	77	03/15 →		•	DF1085	DFV1085			S		280	11
1.6 CNG	86	01/13 →	•		DF1071	DFV1071			PVT		278	25
	86	01/13 →		•	DF1085	DFV1085			S		280	11
1.6 EcoBoost	110	12/10 →	•		DFV0264	DFM0264	DFX0264	V		300	25	
	110	12/10 →		•	DF1085	DFV1085			S		280	11
	134	12/10 →	•		DFV0264	DFM0264	DFX0264	V		300	25	
	134	12/10 →		•	DF1085	DFV1085			S		280	11
1.6 Flexifuel	88	02/11 →	•		DF1071	DFV1071			PVT		278	25
	88	02/11 →		•	DF1085	DFV1085			S		280	11
1.6 LPG	86	02/12 →	•		DF1071	DFV1071			PVT		278	25
	86	02/12 →		•	DF1085	DFV1085			S		280	11
	88	02/12 →	•		DF1071	DFV1071			PVT		278	25
	88	02/12 →		•	DF1085	DFV1085			S		280	11
1.6 TDCi	70	12/10 →	•		DF1071	DFV1071			PVT		278	25
	70	12/10 →		•	DF1085	DFV1085			S		280	11
	85	12/10 →	•		DF1071	DFV1071			PVT		278	25
1.6 Ti	85	12/10 →		•	DF1085	DFV1085			S		280	11
	63	12/10 →	•		DF1071	DFV1071			PVT		278	25
	63	12/10 →		•	DF1085	DFV1085			S		280	11
	77	12/10 →	•		DF1071	DFV1071			PVT		278	25
	77	12/10 →		•	DF1085	DFV1085			S		280	11
	88	02/12 →	•		DF1071	DFV1071			PVT		278	25
	88	02/12 →		•	DF1085	DFV1085			S		280	11
	92	12/10 →	•		DF1071	DFV1071			PVT		278	25
92	12/10 →		•	DF1085	DFV1085			S		280	11	
2.0 Energi	136	01/15 →	•		DFV0264	DFM0264	DFX0264	V		300	25	
	136	01/15 →		•	DF1085	DFV1085			S		280	11
2.0 TDCi	85	02/11 →	•		DFV0264	DFM0264	DFX0264	V		300	25	
	85	02/11 →		•	DF1085	DFV1085			S		280	11
	100	02/11 →	•		DFV0264	DFM0264	DFX0264	V		300	25	
	100	02/11 →		•	DF1085	DFV1085			S		280	11
	103	02/11 →	•		DFV0264	DFM0264	DFX0264	V		300	25	

Per le applicazioni precedenti il 1998 e per i nuovi modelli consultate il nostro sito.



kw



Ø

TH

STD UV Coated Max Xtra

FORD

C-MAX II (DXA/CB7, DXA/CEU) 12/10 →

2.0 TDCi	103	02/11 →	●	DF1085	DFV1085			S	280	11
	110	03/15 →	●		DFV0264	DFM0264	DFX0264	V	300	25
	110	03/15 →	●	DF1085	DFV1085			S	280	11
	120	12/10 →	●		DFV0264	DFM0264	DFX0264	V	300	25
	120	12/10 →	●	DF1085	DFV1085			S	280	11
	125	03/15 →	●		DFV0264	DFM0264	DFX0264	V	300	25
	125	03/15 →	●	DF1085	DFV1085			S	280	11

C-MAX II Van 12/10 →

1.0 EcoBoost	74	10/12 →	●	DF1071	DFV1071			PVT	278	25
	74	10/12 →	●	DF1085	DFV1085			S	280	11
	92	10/12 →	●	DF1071	DFV1071			PVT	278	25
	92	10/12 →	●	DF1085	DFV1085			S	280	11
1.5 EcoBoost	110	03/15 →	●		DFV0264	DFM0264	DFX0264	V	300	25
	110	03/15 →	●	DF1085	DFV1085			S	280	11
	134	03/15 →	●		DFV0264	DFM0264	DFX0264	V	300	25
1.5 TDCi	88	03/15 →	●	DF1071	DFV1071			PVT	278	25
	88	03/15 →	●	DF1085	DFV1085			S	280	11
1.5 TDCi ECOnetic	77	03/15 →	●	DF1071	DFV1071			PVT	278	25
	77	03/15 →	●	DF1085	DFV1085			S	280	11
1.6 EcoBoost	110	12/10 →	●		DFV0264	DFM0264	DFX0264	V	300	25
	110	12/10 →	●	DF1085	DFV1085			S	280	11
1.6 TDCi	70	12/10 →	●	DF1071	DFV1071			PVT	278	25
	70	12/10 →	●	DF1085	DFV1085			S	280	11
	85	12/10 →	●	DF1071	DFV1071			PVT	278	25
	85	12/10 →	●	DF1085	DFV1085			S	280	11
2.0 TDCi	85	02/11 →	●		DFV0264	DFM0264	DFX0264	V	300	25
	85	02/11 →	●	DF1085	DFV1085			S	280	11
	103	02/11 →	●		DFV0264	DFM0264	DFX0264	V	300	25
	103	02/11 →	●	DF1085	DFV1085			S	280	11
	110	03/15 →	●		DFV0264	DFM0264	DFX0264	V	300	25
	110	03/15 →	●	DF1085	DFV1085			S	280	11
	120	12/10 →	●		DFV0264	DFM0264	DFX0264	V	300	25
	120	12/10 →	●	DF1085	DFV1085			S	280	11
	125	03/15 →	●		DFV0264	DFM0264	DFX0264	V	300	25
125	03/15 →	●	DF1085	DFV1085			S	280	11	

COUGAR (EC_) 08/98 → 12/01

2.0 16V	96	08/98 → 12/01	●	DF0253				V	260	24
	96	08/98 → 12/01	●	DF0254				V	253	20
2.5 ST 200	151	01/00 → 12/01	●	DF0254				V	253	20
2.5 V6 24V	125	08/98 → 12/01	●	DF0254				V	253	20
	125	06/00 → 12/01	●	DF0254				V	253	20

ESCORT '95 Box (AVL) 01/95 → 06/01

1.4	54	01/95 → 08/00	●	DF0251				S + solid disc	239.5	10
	54	01/95 → 08/00	●	DF0252	DFM0252			V + V disc	239.5	20
1.8 D	44	01/95 → 08/00	●	DF0251				S + solid disc	239.5	10
	44	01/95 → 08/00	●	DF0252	DFM0252			V + V disc	239.5	20
1.8 TD	66	01/95 → 08/00	●	DF0252	DFM0252			V	239.5	20
1.8 Turbo D	51	12/95 → 06/01	●	DF0251				S + solid disc	239.5	10
	51	12/95 → 06/01	●	DF0252	DFM0252			V + V disc	239.5	20

ESCORT CLASSIC (AAL, ABL) 10/98 → 07/00

1.6 16V	66	10/98 → 07/00	●	DF0252	DFM0252			V	239.5	20
1.8 TD	66	10/98 → 07/00	●	DF0252	DFM0252			V	239.5	20

	kw						Ø	TH
				STD UV Coated Max Xtra				

FORD

ESCORT CLASSIC Turnier (ANL) 02/99 → 07/00

1.6 16V	66	02/99 → 07/00	•	DF0252	DFM0252	V		239.5	20
1.8 TD	66	02/99 → 07/00	•	DF0252	DFM0252	V		239.5	20

ESCORT VII (GAL, AAL, ABL) 01/95 → 10/02

1.3	44	01/95 → 10/98	•	DF0251		S	-ABS	239.5	10
	44	01/95 → 10/98	•	DF0252	DFM0252	V	+ABS	239.5	20
1.4	54	01/95 → 12/99	•	DF0252	DFM0252	V		239.5	20
	55	01/95 → 10/98	•	DF0252	DFM0252	V		239.5	20
1.6 16V	66	01/95 → 10/98	•	DF0252	DFM0252	V		239.5	20
1.6 16V 4x4	66	01/95 → 10/98	•	DF0252	DFM0252	V		239.5	20
1.8 16V	85	01/95 → 10/98	•	DF0252	DFM0252	V		239.5	20
1.8 TD	66	01/95 → 10/98	•	DF0252	DFM0252	V		239.5	20
1.8 Turbo D	51	12/95 → 10/98	•	DF0252	DFM0252	V		239.5	20

ESCORT VII Convertible (ALL) 02/95 → 08/00

1.4	55	02/95 → 08/98	•	DF0252	DFM0252	V		239.5	20
1.6 16V XR3i	66	02/95 → 09/99	•	DF0252	DFM0252	V		239.5	20
1.8 16V XR3i	77	02/95 → 08/98	•	DF0252	DFM0252	V		239.5	20
	85	10/95 → 08/98	•	DF0252	DFM0252	V		239.5	20
1.8 TD	66	09/95 → 08/98	•	DF0252	DFM0252	V		239.5	20
1.8 Turbo D	51	10/96 → 08/99	•	DF0252	DFM0252	V		239.5	20

ESCORT VII Saloon (GAL, AFL) 01/95 → 08/02

1.3	44	01/95 → 02/99	•	DF0251		S	-ABS	239.5	10
	44	01/95 → 02/99	•	DF0252	DFM0252	V	+ABS	239.5	20
1.4	55	01/95 → 02/99	•	DF0252	DFM0252	V		239.5	20
1.6 i 16V	66	01/95 → 02/99	•	DF0252	DFM0252	V		239.5	20
1.8 16V	85	01/95 → 02/99	•	DF0252	DFM0252	V		239.5	20
1.8 TD	66	01/95 → 02/99	•	DF0252	DFM0252	V		239.5	20
1.8 Turbo D	51	12/95 → 02/99	•	DF0252	DFM0252	V		239.5	20

ESCORT VII Turnier (GAL, ANL) 01/95 → 10/02

1.3	44	01/95 → 01/99	•	DF0252	DFM0252	V		239.5	20
1.4	55	01/95 → 02/99	•	DF0252	DFM0252	V		239.5	20
1.6 16V	66	01/95 → 02/99	•	DF0252	DFM0252	V		239.5	20
1.8 16V	85	01/95 → 02/99	•	DF0252	DFM0252	V		239.5	20
1.8 D	44	01/95 → 02/99	•	DF0252	DFM0252	V		239.5	20
1.8 TD	66	01/95 → 02/99	•	DF0252	DFM0252	V		239.5	20
1.8 Turbo D	51	12/95 → 02/99	•	DF0252	DFM0252	V		239.5	20

FIESTA Box (J5_, J3_) 02/96 →

1.3	44	02/96 → 08/03	•	DF0252	DFM0252	V	→ 02/00/ 02/00 →; -ABS	239.5	20	
	44	02/96 → 08/03	•	DF0260	DFV0260	DFM0260	DFX0260	V	02/00 →; +ABS	258
1.4 i	66	04/96 → 10/99	•	DF0252	DFM0252	V		239.5	20	
1.8 D	44	02/96 → 04/02	•	DF0252	DFM0252	V	→ 02/00/ 02/00 →; -ABS	239.5	20	
	44	02/96 → 04/02	•	DF0260	DFV0260	DFM0260	DFX0260	V	02/00 →; +ABS	258
1.8 Di	55	09/00 → 08/03	•	DF0252	DFM0252	V	-ABS	239.5	20	
	55	09/00 → 08/03	•	DF0260	DFV0260	DFM0260	DFX0260	V	+ABS	258

FIESTA Box (JV_) 05/98 → 08/03

D 1.8	44	05/98 → 04/02	•	DF0252	DFM0252	V	→ 02/00/ 02/00 →; -ABS	239.5	20	
	44	05/98 → 04/02	•	DF0260	DFV0260	DFM0260	DFX0260	V	02/00 →; +ABS	258
TD 1.8	55	03/00 → 08/03	•	DF0252	DFM0252	V	-ABS	239.5	20	
	55	03/00 → 08/03	•	DF0260	DFV0260	DFM0260	DFX0260	V	+ABS	258

FIESTA IV (JA_, JB_) 08/95 → 09/02

1.0 i	38	02/97 → 09/99	•	DF0257		S		239.5	12	
	48	09/99 → 01/02	•	DF0257		S	→ 02/00; Man.	239.5	12	
	48	09/99 → 01/02	•	DF0252	DFM0252	V	→ 02/00; Aut./ 02/00 →; -ABS	239.5	20	
	48	09/99 → 01/02	•	DF0260	DFV0260	DFM0260	DFX0260	V	02/00 →; +ABS	258



kw



Ø

TH

STD UV Coated Max Xtra

FORD

FIESTA IV (JA_, JB_) 08/95 → 09/02

1.25 i 16V	55	08/95 → 01/02	●	DF0257				S	→ 02/00; Man.	239.5	12
	55	08/95 → 01/02	●	DF0252		DFM0252		V	→ 02/00; Aut./ 02/00 →; -ABS	239.5	20
	55	08/95 → 01/02	●	DF0260	DFV0260	DFM0260	DFX0260	V	02/00 →; +ABS	258	22
1.3	42	04/96 → 08/99	●	DF0257				S		239.5	12
	37	08/95 → 01/02	●	DF0252		DFM0252		V	02/00 →; -ABS	239.5	20
1.3 i	37	08/95 → 01/02	●	DF0260	DFV0260	DFM0260	DFX0260	V	02/00 →; +ABS	258	22
	44	08/95 → 01/02	●	DF0257				S	→ 02/00	239.5	12
	44	08/95 → 01/02	●	DF0252		DFM0252		V	02/00 →; -ABS	239.5	20
	44	08/95 → 01/02	●	DF0260	DFV0260	DFM0260	DFX0260	V	02/00 →; +ABS	258	22
	44	04/96 → 08/99	●	DF0257				S		239.5	12
	66	04/96 → 01/02	●	DF0252		DFM0252		V	02/00 →; -ABS	239.5	20
1.4 i 16V	66	04/96 → 01/02	●	DF0260	DFV0260	DFM0260	DFX0260	V	02/00 →; +ABS	258	22
	65	02/00 → 01/02	●	DF0252		DFM0252		V	-ABS	239.5	20
	65	02/00 → 01/02	●	DF0260	DFV0260	DFM0260	DFX0260	V	+ABS	258	22
1.6 16V Sport	76	02/00 → 01/02	●	DF0252		DFM0252		V	-ABS	239.5	20
	76	02/00 → 01/02	●	DF0260	DFV0260	DFM0260	DFX0260	V	+ABS	258	22
1.8 D	44	08/95 → 04/00	●	DF0257				S	→ 02/00; -ABS	239.5	12
	44	08/95 → 04/00	●	DF0252		DFM0252		V	→ 02/00; +ABS	239.5	20
	44	08/95 → 04/00	●	DF0260	DFV0260	DFM0260	DFX0260	V	02/00 →	258	22
1.8 Di	55	04/00 → 01/02	●	DF0252		DFM0252		V	-ABS	239.5	20
	55	04/00 → 01/02	●	DF0260	DFV0260	DFM0260	DFX0260	V	+ABS	258	22

FIESTA Saloon 04/10 →

1.25	44	10/12 →	●	DF0778	DFV0778		DFX0778	V		258	23
------	----	---------	---	--------	---------	--	---------	---	--	-----	----

FIESTA V (JH_, JD_) 11/01 → 03/10

1.0	49	05/02 → 03/08	●	DF0260	DFV0260	DFM0260	DFX0260	V		258	22
1.25 16V	51	03/03 → 06/08	●	DF0260	DFV0260	DFM0260	DFX0260	V		258	22
	55	05/02 → 06/08	●	DF0260	DFV0260	DFM0260	DFX0260	V		258	22
1.3	44	11/01 → 06/08	●	DF0260	DFV0260	DFM0260	DFX0260	V		258	22
	51	11/01 → 06/08	●	DF0260	DFV0260	DFM0260	DFX0260	V		258	22
1.4 16V	59	11/01 → 06/08	●	DF0260	DFV0260	DFM0260	DFX0260	V		258	22
1.4 TDCi	50	11/01 → 06/08	●	DF0260	DFV0260	DFM0260	DFX0260	V		258	22
1.6 16V	74	11/01 → 06/08	●	DF0260	DFV0260	DFM0260	DFX0260	V		258	22
1.6 TDCi	66	11/04 → 06/08	●	DF0260	DFV0260	DFM0260	DFX0260	V		258	22
ST150	110	03/05 → 06/08	●	DF0246	DFV0246	DFM0246	DFX0246	S		252.5	10

FIESTA V Van 10/03 → 12/10

1.3	51	10/03 → 07/05	●	DF0260	DFV0260	DFM0260	DFX0260	V		258	22
1.4 TDCi	50	10/03 → 12/10	●	DF0260	DFV0260	DFM0260	DFX0260	V		258	22
1.6 TDCi	66	04/07 → 09/09	●	DF0260	DFV0260	DFM0260	DFX0260	V		258	22

FIESTA VI 06/08 →

1.0	48	01/13 →	●	DF0778	DFV0778		DFX0778	V	+rear drum	258	23
	48	01/13 →	●		DFV1556			V	+rear disc	278	23
	48	01/13 →	●	DF0246	DFV0246	DFM0246	DFX0246	S	+rear disc	252.5	10
	59	10/12 →	●	DF0778	DFV0778		DFX0778	V	+rear drum	258	23
	59	10/12 →	●		DFV1556			V	+rear disc	278	23
	59	10/12 →	●	DF0246	DFV0246	DFM0246	DFX0246	S	+rear disc	252.5	10
1.0 EcoBoost	74	01/13 →	●	DF0778	DFV0778		DFX0778	V	+rear drum	258	23
	74	01/13 →	●		DFV1556			V	+rear disc	278	23
	74	01/13 →	●	DF0246	DFV0246	DFM0246	DFX0246	S	+rear disc	252.5	10
	92	09/12 →	●	DF0778	DFV0778		DFX0778	V	+rear drum	258	23
	92	09/12 →	●		DFV1556			V	+rear disc	278	23
	92	09/12 →	●	DF0246	DFV0246	DFM0246	DFX0246	S	+rear disc	252.5	10

	kw						Ø	TH
				STD UV Coated Max Xtra				

FORD
FIESTA VI 06/08 →

1.0 Sport	103	05/14 →	•		DF0778	DFV0778		DFX0778	V	+rear drum	258	23
	103	05/14 →	•			DFV1556			V	+rear disc	278	23
	103	05/14 →		•	DF0246	DFV0246	DFM0246	DFX0246	S	+rear disc	252.5	10
1.25	44	06/08 →	•		DF0778	DFV0778		DFX0778	V	+rear drum	258	23
	44	06/08 →	•			DFV1556			V	+rear disc	278	23
	44	06/08 →		•	DF0246	DFV0246	DFM0246	DFX0246	S	+rear disc	252.5	10
	60	06/08 →	•		DF0778	DFV0778		DFX0778	V	+rear drum	258	23
	60	06/08 →	•			DFV1556			V	+rear disc	278	23
	60	06/08 →		•	DF0246	DFV0246	DFM0246	DFX0246	S	+rear disc	252.5	10
1.4	71	06/08 →	•		DF0778	DFV0778		DFX0778	V	+rear drum	258	23
	71	06/08 →	•			DFV1556			V	+rear disc	278	23
	71	06/08 →		•	DF0246	DFV0246	DFM0246	DFX0246	S	+rear disc	252.5	10
1.4 LPG	68	01/09 →	•		DF0778	DFV0778		DFX0778	V	+rear drum	258	23
	68	01/09 →	•			DFV1556			V	+rear disc	278	23
	68	01/09 →		•	DF0246	DFV0246	DFM0246	DFX0246	S	+rear disc	252.5	10
	71	01/09 →	•		DF0778	DFV0778		DFX0778	V	+rear drum	258	23
	71	01/09 →	•			DFV1556			V	+rear disc	278	23
	71	01/09 →		•	DF0246	DFV0246	DFM0246	DFX0246	S	+rear disc	252.5	10
1.4 TDCi	50	01/09 →	•		DF0778	DFV0778		DFX0778	V	+rear drum	258	23
	50	01/09 →	•			DFV1556			V	+rear disc	278	23
	50	01/09 →		•	DF0246	DFV0246	DFM0246	DFX0246	S	+rear disc	252.5	10
	51	07/10 →	•		DF0778	DFV0778		DFX0778	V	+rear drum	258	23
	51	07/10 →	•			DFV1556			V	+rear disc	278	23
	51	07/10 →		•	DF0246	DFV0246	DFM0246	DFX0246	S	+rear disc	252.5	10
1.5 TDCi	55	09/12 →	•		DF0778	DFV0778		DFX0778	V	+rear drum	258	23
	55	09/12 →	•			DFV1556			V	+rear disc	278	23
	55	09/12 →		•	DF0246	DFV0246	DFM0246	DFX0246	S	+rear disc	252.5	10
	70	05/15 →	•		DF0778	DFV0778		DFX0778	V	+rear drum	258	23
	70	05/15 →	•			DFV1556			V	+rear disc	278	23
	70	05/15 →		•	DF0246	DFV0246	DFM0246	DFX0246	S	+rear disc	252.5	10
1.6	70	06/08 →	•		DF0778	DFV0778		DFX0778	V	+rear drum	258	23
	70	06/08 →	•			DFV1556			V	+rear disc	278	23
	70	06/08 →		•	DF0246	DFV0246	DFM0246	DFX0246	S	+rear disc	252.5	10
1.6 ST	134	03/13 →	•		DFV1556			V		278	23	
	134	03/13 →		•	DF0246	DFV0246	DFM0246	DFX0246	S		252.5	10
1.6 ST200	147	04/16 →	•	•	DF0246	DFV0246	DFM0246	DFX0246	S		252.5	10
1.6 TDCi	55	06/08 →	•		DF0778	DFV0778		DFX0778	V	+rear drum	258	23
	55	06/08 →	•			DFV1556			V	+rear disc	278	23
	55	06/08 →		•	DF0246	DFV0246	DFM0246	DFX0246	S	+rear disc	252.5	10
	66	06/08 →	•		DF0778	DFV0778		DFX0778	V	+rear drum	258	23
	66	06/08 →	•			DFV1556			V	+rear disc	278	23
	66	06/08 →		•	DF0246	DFV0246	DFM0246	DFX0246	S	+rear disc	252.5	10
	70	02/10 →	•		DF0778	DFV0778		DFX0778	V	+rear drum	258	23
	70	02/10 →	•			DFV1556			V	+rear disc	278	23
	70	02/10 →		•	DF0246	DFV0246	DFM0246	DFX0246	S	+rear disc	252.5	10
1.6 Ti	77	09/12 →	•		DF0778	DFV0778		DFX0778	V	+rear drum	258	23
	77	09/12 →	•			DFV1556			V	+rear disc	278	23
	77	09/12 →		•	DF0246	DFV0246	DFM0246	DFX0246	S	+rear disc	252.5	10
	88	06/08 →	•		DF0778	DFV0778		DFX0778	V	+rear drum	258	23
	88	06/08 →	•			DFV1556			V	+rear disc	278	23
	88	06/08 →		•	DF0246	DFV0246	DFM0246	DFX0246	S	+rear disc	252.5	10
	99	12/10 →	•		DF0778	DFV0778		DFX0778	V	+rear drum	258	23
	99	12/10 →	•			DFV1556			V	+rear disc	278	23
	99	12/10 →		•	DF0246	DFV0246	DFM0246	DFX0246	S	+rear disc	252.5	10

Per le applicazioni precedenti il 1998 e per i nuovi modelli consultate il nostro sito.



kw



Ø

TH

STD UV Coated Max Xtra

FORD

FIESTA VI Van 01/09 →

1.0	48	01/13 →	●	DF0778	DFV0778		DFX0778	V	+rear drum	258	23	
	48	01/13 →	●		DFV1556			V	+rear disc	278	23	
	48	01/13 →		●	DF0246	DFV0246	DFM0246	DFX0246	S	+rear disc	252.5	10
	59	10/12 →	●	DF0778	DFV0778		DFX0778	V	+rear drum	258	23	
	59	10/12 →	●		DFV1556			V	+rear disc	278	23	
	59	10/12 →		●	DF0246	DFV0246	DFM0246	DFX0246	S	+rear disc	252.5	10
1.0 EcoBoost	74	01/13 →	●	DF0778	DFV0778		DFX0778	V	+rear drum	258	23	
	74	01/13 →	●		DFV1556			V	+rear disc	278	23	
	74	01/13 →		●	DF0246	DFV0246	DFM0246	DFX0246	S	+rear disc	252.5	10
	92	09/12 →	●	DF0778	DFV0778		DFX0778	V	+rear drum	258	23	
	92	09/12 →	●		DFV1556			V	+rear disc	278	23	
	92	09/12 →		●	DF0246	DFV0246	DFM0246	DFX0246	S	+rear disc	252.5	10
	103	05/14 →	●	DF0778	DFV0778		DFX0778	V	+rear drum	258	23	
	103	05/14 →	●		DFV1556			V	+rear disc	278	23	
1.25	103	05/14 →		●	DF0246	DFV0246	DFM0246	DFX0246	S	+rear disc	252.5	10
	60	01/09 →	●	DF0778	DFV0778		DFX0778	V		258	23	
	1.4 TDCi	50	01/09 →	●	DF0778	DFV0778		DFX0778	V		258	23
		51	07/10 →	●	DF0778	DFV0778		DFX0778	V		258	23
1.5 TDCi	55	10/12 →	●	DF0778	DFV0778		DFX0778	V	+rear drum	258	23	
	55	10/12 →	●		DFV1556			V	+rear disc	278	23	
	55	10/12 →		●	DF0246	DFV0246	DFM0246	DFX0246	S	+rear disc	252.5	10
	70	05/15 →	●	DF0778	DFV0778		DFX0778	V	+rear drum	258	23	
	70	05/15 →	●		DFV1556			V	+rear disc	278	23	
	70	05/15 →		●	DF0246	DFV0246	DFM0246	DFX0246	S	+rear disc	252.5	10
1.6 ST	134	03/13 →	●		DFV1556			V		278	23	
	134	03/13 →		●	DF0246	DFV0246	DFM0246	DFX0246	S		252.5	10
1.6 TDCi	66	01/09 →	●	DF0778	DFV0778		DFX0778	V		258	23	
	70	02/10 →	●	DF0778	DFV0778		DFX0778	V		258	23	

FOCUS (DAW, DBW) 10/98 → 12/07

1.4 16V	55	10/98 → 11/04	●	DF0260	DFV0260	DFM0260	DFX0260	V		258	22
	55	10/98 → 11/04		●	DF0246	DFV0246	DFM0246	DFX0246	S	252.5	10
1.6 16V	74	10/98 → 11/04	●	DF0260	DFV0260	DFM0260	DFX0260	V		258	22
	74	10/98 → 11/04		●	DF0246	DFV0246	DFM0246	DFX0246	S	252.5	10
1.6 16V Flexifuel	75	01/02 → 11/04	●	DF0260	DFV0260	DFM0260	DFX0260	V		258	22
	75	01/02 → 11/04		●	DF0246	DFV0246	DFM0246	DFX0246	S	252.5	10
1.8 16V	85	10/98 → 11/04	●	DF0260	DFV0260	DFM0260	DFX0260	V		258	22
	85	10/98 → 11/04		●	DF0246	DFV0246	DFM0246	DFX0246	S	252.5	10
1.8 DI / TDDi	55	08/99 → 11/04	●	DF0260	DFV0260	DFM0260	DFX0260	V		258	22
	55	08/99 → 11/04		●	DF0246	DFV0246	DFM0246	DFX0246	S	252.5	10
1.8 TDCi	74	08/02 → 11/04	●	DF0260	DFV0260	DFM0260	DFX0260	V		258	22
	74	08/02 → 11/04		●	DF0246	DFV0246	DFM0246	DFX0246	S	252.5	10
	85	03/01 → 11/04	●	DF0260	DFV0260	DFM0260	DFX0260	V		258	22
	85	03/01 → 11/04		●	DF0246	DFV0246	DFM0246	DFX0246	S	252.5	10
1.8 Turbo DI / TDDi	66	10/98 → 11/04	●	DF0260	DFV0260	DFM0260	DFX0260	V		258	22
	66	10/98 → 11/04		●	DF0246	DFV0246	DFM0246	DFX0246	S	252.5	10
2.0 16V	96	10/98 → 11/04	●	DF0260	DFV0260	DFM0260	DFX0260	V		258	22
	96	10/98 → 11/04		●	DF0246	DFV0246	DFM0246	DFX0246	S	252.5	10
RS	158	10/02 → 11/04	●	DF0053				PVT		324	28
ST170	127	03/02 → 11/04	●	DF0633				V		300	24

FOCUS C-MAX 10/03 → 03/07

1.6	74	10/03 → 03/07	●		DFV0054		DFX0054	V	15" wheel	278	25
	74	10/03 → 03/07	●		DFV0264	DFM0264	DFX0264	V	17" wheel; 16" wheel	300	25
	74	10/03 → 03/07		●	DFV0596		DFX0596	S	16" wheel; 17" wheel	280	11
	74	10/03 → 03/07		●	DFV0602			S	15" wheel	265	11

For applications older than 1998 and new models, please visit our website.

	kw			STD UV Coated Max Xtra				

FORD
FOCUS C-MAX 10/03 → 03/07

1.6 TDCi	66	02/05 → 03/07	●		DFV0054		DFX0054	V	15" wheel	278	25
	66	02/05 → 03/07	●		DFV0264	DFM0264	DFX0264	V	17" wheel; 16" wheel	300	25
	66	02/05 → 03/07		●	DFV0596		DFX0596	S	16" wheel; 17" wheel	280	11
	66	02/05 → 03/07		●	DFV0602			S	15" wheel	265	11
	80	10/03 → 03/07	●		DFV0054		DFX0054	V	15" wheel	278	25
	80	10/03 → 03/07	●		DFV0264	DFM0264	DFX0264	V	16" wheel; 17" wheel	300	25
	80	10/03 → 03/07		●	DFV0596		DFX0596	S	16" wheel; 17" wheel	280	11
	80	10/03 → 03/07		●	DFV0602			S	15" wheel	265	11
1.6 Ti	85	08/04 → 03/07	●		DFV0054		DFX0054	V	15" wheel	278	25
	85	08/04 → 03/07	●		DFV0264	DFM0264	DFX0264	V	17" wheel; 16" wheel	300	25
	85	08/04 → 03/07		●	DFV0596		DFX0596	S	17" wheel; 16" wheel	280	11
	85	08/04 → 03/07		●	DFV0602			S	15" wheel	265	11
1.8	88	10/03 → 03/07	●		DFV0054		DFX0054	V	15" wheel	278	25
	88	10/03 → 03/07	●		DFV0264	DFM0264	DFX0264	V	16" wheel; 17" wheel	300	25
	88	10/03 → 03/07		●	DFV0596		DFX0596	S	17" wheel; 16" wheel	280	11
	88	10/03 → 03/07		●	DFV0602			S	15" wheel	265	11
	90	09/05 → 03/07	●		DFV0054		DFX0054	V	15" wheel	278	25
	90	09/05 → 03/07	●		DFV0264	DFM0264	DFX0264	V	17" wheel; 16" wheel	300	25
	90	09/05 → 03/07		●	DFV0596		DFX0596	S	17" wheel; 16" wheel	280	11
	90	09/05 → 03/07		●	DFV0602			S	15" wheel	265	11
	92	04/04 → 03/07	●		DFV0054		DFX0054	V	15" wheel	278	25
	92	04/04 → 03/07	●		DFV0264	DFM0264	DFX0264	V	16" wheel; 17" wheel	300	25
	92	04/04 → 03/07		●	DFV0596		DFX0596	S	16" wheel; 17" wheel	280	11
	92	04/04 → 03/07		●	DFV0602			S	15" wheel	265	11
1.8 Flexifuel	92	01/06 → 03/07	●		DFV0054		DFX0054	V	15" wheel	278	25
	92	01/06 → 03/07	●		DFV0264	DFM0264	DFX0264	V	17" wheel; 16" wheel	300	25
	92	01/06 → 03/07		●	DFV0596		DFX0596	S	16" wheel; 17" wheel	280	11
	92	01/06 → 03/07		●	DFV0602			S	15" wheel	265	11
1.8 TDCi	85	01/05 → 03/07	●		DFV0054		DFX0054	V	15" wheel	278	25
	85	01/05 → 03/07	●		DFV0264	DFM0264	DFX0264	V	16" wheel; 17" wheel	300	25
	85	01/05 → 03/07		●	DFV0596		DFX0596	S	17" wheel; 16" wheel	280	11
	85	01/05 → 03/07		●	DFV0602			S	15" wheel	265	11
2.0	107	03/04 → 03/07	●		DFV0054		DFX0054	V	15" wheel	278	25
	107	03/04 → 03/07	●		DFV0264	DFM0264	DFX0264	V	17" wheel; 16" wheel	300	25
	107	03/04 → 03/07		●	DFV0596		DFX0596	S	16" wheel; 17" wheel	280	11
	107	03/04 → 03/07		●	DFV0602			S	15" wheel	265	11
2.0 TDCi	98	10/03 → 03/07	●		DFV0054		DFX0054	V	15" wheel	278	25
	98	10/03 → 03/07	●		DFV0264	DFM0264	DFX0264	V	16" wheel; 17" wheel	300	25
	98	10/03 → 03/07		●	DFV0596		DFX0596	S	17" wheel; 16" wheel	280	11
	98	10/03 → 03/07		●	DFV0602			S	15" wheel	265	11
	100	10/03 → 03/07	●		DFV0054		DFX0054	V	15" wheel	278	25
	100	10/03 → 03/07	●		DFV0264	DFM0264	DFX0264	V	16" wheel; 17" wheel	300	25
	100	10/03 → 03/07		●	DFV0596		DFX0596	S	16" wheel; 17" wheel	280	11
	100	10/03 → 03/07		●	DFV0602			S	15" wheel	265	11
FOCUS II (DA_, HCP) 07/04 → 09/12											
1.4	59	07/04 → 09/12	●		DFV0054		DFX0054	V	15" wheel; 16" wheel	278	25
	59	07/04 → 09/12	●		DFV0264	DFM0264	DFX0264	V	17" wheel	300	25
	59	07/04 → 09/12		●	DFV0596		DFX0596	S	17" wheel	280	11
	59	07/04 → 09/12		●	DFV0602			S	15" wheel; 16" wheel	265	11
1.6	74	07/04 → 09/12	●		DFV0054		DFX0054	V	15" wheel; 16" wheel	278	25
	74	07/04 → 09/12	●		DFV0264	DFM0264	DFX0264	V	17" wheel	300	25
	74	07/04 → 09/12		●	DFV0596		DFX0596	S	17" wheel	280	11
	74	07/04 → 09/12		●	DFV0602			S	15" wheel; 16" wheel	265	11



kw



Ø

TH

STD UV Coated Max Xtra

FORD

FOCUS II (DA_, HCP) 07/04 → 09/12

Model	Year	Power (kw)	Transmission	Drive	Brake Type	Brake Code	Brake Code	Brake Code	Brake Code	Ø	TH		
1.6 LPG	85	10/09 → 07/11	•			DFV0054		DFX0054	V	16" wheel; 15" wheel	278	25	
	85	10/09 → 07/11	•			DFV0264	DFM0264	DFX0264	V	17" wheel	300	25	
	85	10/09 → 07/11		•		DFV0596		DFX0596	S	17" wheel	280	11	
	85	10/09 → 07/11		•		DFV0602			S	15" wheel; 16" wheel	265	11	
1.6 TDCi	66	01/05 → 09/12	•			DFV0054		DFX0054	V	15" wheel; 16" wheel	278	25	
	66	01/05 → 09/12	•			DFV0264	DFM0264	DFX0264	V	17" wheel	300	25	
	66	01/05 → 09/12		•		DFV0596		DFX0596	S	17" wheel	280	11	
	66	01/05 → 09/12		•		DFV0602			S	15" wheel; 16" wheel	265	11	
	74	07/04 → 09/12	•			DFV0054		DFX0054	V	16" wheel; 15" wheel	278	25	
	74	07/04 → 09/12	•			DFV0264	DFM0264	DFX0264	V	17" wheel	300	25	
	74	07/04 → 09/12		•		DFV0596		DFX0596	S	17" wheel	280	11	
	74	07/04 → 09/12		•		DFV0602			S	15" wheel; 16" wheel	265	11	
	80	07/04 → 09/12	•			DFV0054		DFX0054	V	16" wheel; 15" wheel	278	25	
	80	07/04 → 09/12	•			DFV0264	DFM0264	DFX0264	V	17" wheel	300	25	
1.6 Ti	80	07/04 → 09/12		•		DFV0596		DFX0596	S	17" wheel	280	11	
	80	07/04 → 09/12		•		DFV0602			S	15" wheel; 16" wheel	265	11	
	85	07/04 → 09/12	•			DFV0054		DFX0054	V	16" wheel; 15" wheel	278	25	
	85	07/04 → 09/12	•			DFV0264	DFM0264	DFX0264	V	17" wheel	300	25	
	85	07/04 → 09/12		•		DFV0596		DFX0596	S	17" wheel	280	11	
	85	07/04 → 09/12		•		DFV0602			S	16" wheel; 15" wheel	265	11	
	1.8	92	03/06 → 09/12	•			DFV0054		DFX0054	V	16" wheel; 15" wheel	278	25
		92	03/06 → 09/12	•			DFV0264	DFM0264	DFX0264	V	17" wheel	300	25
		92	03/06 → 09/12		•		DFV0596		DFX0596	S	17" wheel	280	11
		92	03/06 → 09/12		•		DFV0602			S	15" wheel; 16" wheel	265	11
1.8 Flexifuel	92	01/06 → 09/12	•			DFV0054		DFX0054	V	15" wheel; 16" wheel	278	25	
	92	01/06 → 09/12	•			DFV0264	DFM0264	DFX0264	V	17" wheel	300	25	
	92	01/06 → 09/12		•		DFV0596		DFX0596	S	17" wheel	280	11	
	92	01/06 → 09/12		•		DFV0602			S	15" wheel; 16" wheel	265	11	
	96	12/05 → 01/08	•			DFV0054		DFX0054	V	15" wheel; 16" wheel	278	25	
	96	12/05 → 01/08	•			DFV0264	DFM0264	DFX0264	V	17" wheel	300	25	
	96	12/05 → 01/08		•		DFV0596		DFX0596	S	17" wheel	280	11	
	96	12/05 → 01/08		•		DFV0602			S	15" wheel; 16" wheel	265	11	
1.8 TDCi	85	01/05 → 09/12	•			DFV0054		DFX0054	V	16" wheel; 15" wheel	278	25	
	85	01/05 → 09/12	•			DFV0264	DFM0264	DFX0264	V	17" wheel	300	25	
	85	01/05 → 09/12		•		DFV0596		DFX0596	S	17" wheel	280	11	
	85	01/05 → 09/12		•		DFV0602			S	16" wheel; 15" wheel	265	11	
2.0	104	06/05 → 09/08	•			DFV0264	DFM0264	DFX0264	V		300	25	
	104	06/05 → 09/08		•		DFV0596		DFX0596	S		280	11	
	105	04/10 → 09/12	•			DFV0264	DFM0264	DFX0264	V		300	25	
	105	04/10 → 09/12		•		DFV0596		DFX0596	S		280	11	
	107	07/04 → 09/12	•			DFV0054		DFX0054	V	16" wheel; 15" wheel	278	25	
	107	07/04 → 09/12	•			DFV0264	DFM0264	DFX0264	V	17" wheel	300	25	
	107	07/04 → 09/12		•		DFV0596		DFX0596	S	17" wheel	280	11	
	107	07/04 → 09/12		•		DFV0602			S	15" wheel; 16" wheel	265	11	
2.0 CNG	107	04/09 → 07/11	•			DFV0054		DFX0054	V	15" wheel; 16" wheel	278	25	
	107	04/09 → 07/11	•			DFV0264	DFM0264	DFX0264	V	17" wheel	300	25	
	107	04/09 → 07/11		•		DFV0596		DFX0596	S	17" wheel	280	11	
	107	04/09 → 07/11		•		DFV0602			S	16" wheel; 15" wheel	265	11	
2.0 LPG	107	06/08 → 07/11	•			DFV0054		DFX0054	V	16" wheel; 15" wheel	278	25	
	107	06/08 → 07/11	•			DFV0264	DFM0264	DFX0264	V	17" wheel	300	25	
	107	06/08 → 07/11		•		DFV0596		DFX0596	S	17" wheel	280	11	
	107	06/08 → 07/11		•		DFV0602			S	15" wheel; 16" wheel	265	11	
2.0 TDCi	81	02/08 → 07/11	•			DFV0054		DFX0054	V	16" wheel; 15" wheel	278	25	
	81	02/08 → 07/11	•			DFV0264	DFM0264	DFX0264	V	17" wheel	300	25	

For applications older than 1998 and new models, please visit our website.

	kw						Ø	TH
				STD UV Coated Max Xtra				

FORD
FOCUS II (DA_, HCP) 07/04 → 09/12

2.0 TDCi	81	02/08 → 07/11	●		DFV0596		DFX0596	S	17" wheel	280	11
	81	02/08 → 07/11	●		DFV0602			S	16" wheel; 15" wheel	265	11
	98	07/04 → 01/08	●		DFV0264	DFM0264	DFX0264	V		300	25
	98	07/04 → 01/08	●		DFV0596		DFX0596	S		280	11
	100	07/04 → 09/12	●		DFV0264	DFM0264	DFX0264	V		300	25
	100	07/04 → 09/12	●		DFV0596		DFX0596	S		280	11
2.5 RS	224	01/09 → 07/11	●		DFV1252			PVT		336	28
	224	01/09 → 07/11	●		DFV1070		DFX1070	S		302	11
2.5 RS 500	257	05/10 → 07/11	●		DFV1252			PVT		336	28
	257	05/10 → 07/11	●		DFV1070		DFX1070	S		302	11
2.5 ST	166	10/05 → 09/12	●		DFV0779		DFX0779	V		320	25
	166	10/05 → 09/12	●		DFV0596		DFX0596	S	→ 01/08	280	11
	166	10/05 → 09/12	●		DFV1070		DFX1070	S	02/08 →	302	11

FOCUS II Convertible 10/06 → 09/10

1.6	74	10/06 → 09/10	●		DFV0054		DFX0054	V	16" wheel; 15" wheel	278	25
	74	10/06 → 09/10	●		DFV0264	DFM0264	DFX0264	V	17" wheel	300	25
	74	10/06 → 09/10	●		DFV0596		DFX0596	S	17" wheel	280	11
	74	10/06 → 09/10	●	●	DFV0602			S	15" wheel; 16" wheel	265	11
2.0	107	10/06 → 09/10	●		DFV0054		DFX0054	V	16" wheel; 15" wheel	278	25
	107	10/06 → 09/10	●		DFV0264	DFM0264	DFX0264	V	17" wheel	300	25
	107	10/06 → 09/10	●		DFV0596		DFX0596	S	17" wheel	280	11
2.0 TDCi	107	10/06 → 09/10	●		DFV0602			S	16" wheel; 15" wheel	265	11
	100	10/06 → 09/10	●		DFV0054		DFX0054	V	15" wheel; 16" wheel	278	25
	100	10/06 → 09/10	●		DFV0264	DFM0264	DFX0264	V	17" wheel	300	25
	100	10/06 → 09/10	●		DFV0596		DFX0596	S	17" wheel	280	11
	100	10/06 → 09/10	●		DFV0602			S	16" wheel; 15" wheel	265	11

FOCUS II Saloon (DB_) 04/05 →

1.4	59	04/05 → 09/12	●		DFV0054		DFX0054	V	15" wheel; 16" wheel	278	25
	59	04/05 → 09/12	●		DFV0264	DFM0264	DFX0264	V	17" wheel	300	25
	59	04/05 → 09/12	●		DFV0596		DFX0596	S	17" wheel	280	11
	59	04/05 → 09/12	●		DFV0602			S	16" wheel; 15" wheel	265	11
1.6	74	04/05 → 09/12	●		DFV0054		DFX0054	V	15" wheel; 16" wheel	278	25
	74	04/05 → 09/12	●		DFV0264	DFM0264	DFX0264	V	17" wheel	300	25
	74	04/05 → 09/12	●		DFV0596		DFX0596	S	17" wheel	280	11
	74	04/05 → 09/12	●		DFV0602			S	16" wheel; 15" wheel	265	11
1.6 TDCi	66	04/05 → 09/12	●		DFV0054		DFX0054	V	16" wheel; 15" wheel	278	25
	66	04/05 → 09/12	●		DFV0264	DFM0264	DFX0264	V	17" wheel	300	25
	66	04/05 → 09/12	●		DFV0596		DFX0596	S	17" wheel	280	11
	66	04/05 → 09/12	●	●	DFV0602			S	16" wheel; 15" wheel	265	11
	74	04/05 → 09/12	●		DFV0054		DFX0054	V	16" wheel; 15" wheel	278	25
	74	04/05 → 09/12	●		DFV0264	DFM0264	DFX0264	V	17" wheel	300	25
	74	04/05 → 09/12	●		DFV0596		DFX0596	S	17" wheel	280	11
	74	04/05 → 09/12	●		DFV0602			S	15" wheel; 16" wheel	265	11
	80	04/05 → 09/12	●		DFV0054		DFX0054	V	16" wheel; 15" wheel	278	25
	80	04/05 → 09/12	●		DFV0264	DFM0264	DFX0264	V	17" wheel	300	25
1.6 Ti	80	04/05 → 09/12	●		DFV0596		DFX0596	S	17" wheel	280	11
	80	04/05 → 09/12	●		DFV0602			S	15" wheel; 16" wheel	265	11
	85	04/05 → 09/12	●		DFV0054		DFX0054	V	16" wheel; 15" wheel	278	25
	85	04/05 → 09/12	●		DFV0264	DFM0264	DFX0264	V	17" wheel	300	25
1.8	85	04/05 → 09/12	●		DFV0596		DFX0596	S	17" wheel	280	11
	85	04/05 → 09/12	●		DFV0602			S	15" wheel; 16" wheel	265	11
	92	03/06 → 09/12	●		DFV0054		DFX0054	V	15" wheel; 16" wheel	278	25
	92	03/06 → 09/12	●		DFV0264	DFM0264	DFX0264	V	17" wheel	300	25
	92	03/06 → 09/12	●		DFV0596		DFX0596	S	17" wheel	280	11

Per le applicazioni precedenti il 1998 e per i nuovi modelli consultate il nostro sito.



kw



Ø

TH

STD UV Coated Max Xtra

FORD

FOCUS II Saloon (DB_) 04/05 →

1.8	92	03/06 → 09/12	●		DFV0602			S	16" wheel; 15" wheel	265	11
1.8 Flexifuel	92	06/06 → 07/11	●		DFV0054		DFX0054	V	16" wheel; 15" wheel	278	25
	92	06/06 → 07/11	●		DFV0264	DFM0264	DFX0264	V	17" wheel	300	25
	92	06/06 → 07/11	●		DFV0596		DFX0596	S	17" wheel	280	11
	92	06/06 → 07/11	●		DFV0602			S	16" wheel; 15" wheel	265	11
	96	12/05 → 01/08	●		DFV0054		DFX0054	V	16" wheel; 15" wheel	278	25
	96	12/05 → 01/08	●		DFV0264	DFM0264	DFX0264	V	17" wheel	300	25
	96	12/05 → 01/08	●		DFV0596		DFX0596	S	17" wheel	280	11
	96	12/05 → 01/08	●		DFV0602			S	15" wheel; 16" wheel	265	11
1.8 TDCi	85	04/05 → 09/12	●		DFV0054		DFX0054	V	15" wheel; 16" wheel	278	25
	85	04/05 → 09/12	●		DFV0264	DFM0264	DFX0264	V	17" wheel	300	25
	85	04/05 → 09/12	●		DFV0596		DFX0596	S	17" wheel	280	11
	85	04/05 → 09/12	●		DFV0602			S	15" wheel; 16" wheel	265	11
2.0	104	02/08 →	●		DFV0264	DFM0264	DFX0264	V		300	25
	104	02/08 →	●		DFV0596		DFX0596	S		280	11
	107	04/05 → 07/11	●		DFV0054		DFX0054	V	16" wheel; 15" wheel	278	25
	107	04/05 → 07/11	●		DFV0264	DFM0264	DFX0264	V	17" wheel	300	25
	107	04/05 → 07/11	●		DFV0596		DFX0596	S	17" wheel	280	11
2.0 TDCi	107	04/05 → 07/11	●		DFV0602			S	15" wheel; 16" wheel	265	11
	81	02/08 → 07/11	●		DFV0054		DFX0054	V	15" wheel; 16" wheel	278	25
	81	02/08 → 07/11	●		DFV0264	DFM0264	DFX0264	V	17" wheel	300	25
	81	02/08 → 07/11	●		DFV0596		DFX0596	S	17" wheel	280	11
	81	02/08 → 07/11	●		DFV0602			S	16" wheel; 15" wheel	265	11
	100	04/05 → 09/12	●		DFV0264	DFM0264	DFX0264	V		300	25
100	04/05 → 09/12	●		DFV0596		DFX0596	S		280	11	

FOCUS II Turnier (DA_) 07/04 → 09/12

1.4	59	07/04 → 09/12	●		DFV0054		DFX0054	V	16" wheel; 15" wheel	278	25
	59	07/04 → 09/12	●		DFV0264	DFM0264	DFX0264	V	17" wheel	300	25
	59	07/04 → 09/12	●		DFV0596		DFX0596	S	17" wheel	280	11
	59	07/04 → 09/12	●		DFV0602			S	15" wheel; 16" wheel	265	11
1.6	74	07/04 → 07/11	●		DFV0054		DFX0054	V	16" wheel; 15" wheel	278	25
	74	07/04 → 07/11	●		DFV0264	DFM0264	DFX0264	V	17" wheel	300	25
	74	07/04 → 07/11	●		DFV0596		DFX0596	S	17" wheel	280	11
	74	07/04 → 07/11	●		DFV0602			S	16" wheel; 15" wheel	265	11
1.6 LPG	85	10/09 → 09/12	●		DFV0054		DFX0054	V	15" wheel; 16" wheel	278	25
	85	10/09 → 09/12	●		DFV0264	DFM0264	DFX0264	V	17" wheel	300	25
	85	10/09 → 09/12	●		DFV0596		DFX0596	S	17" wheel	280	11
	85	10/09 → 09/12	●		DFV0602			S	16" wheel; 15" wheel	265	11
1.6 TDCi	66	07/04 → 09/12	●		DFV0054		DFX0054	V	16" wheel; 15" wheel	278	25
	66	07/04 → 09/12	●		DFV0264	DFM0264	DFX0264	V	17" wheel	300	25
	66	07/04 → 09/12	●		DFV0596		DFX0596	S	17" wheel	280	11
	66	07/04 → 09/12	●		DFV0602			S	16" wheel; 15" wheel	265	11
	74	07/04 → 09/12	●		DFV0054		DFX0054	V	16" wheel; 15" wheel	278	25
	74	07/04 → 09/12	●		DFV0264	DFM0264	DFX0264	V	17" wheel	300	25
	74	07/04 → 09/12	●		DFV0596		DFX0596	S	17" wheel	280	11
	74	07/04 → 09/12	●		DFV0602			S	16" wheel; 15" wheel	265	11
	80	07/04 → 09/12	●		DFV0054		DFX0054	V	15" wheel; 16" wheel	278	25
	80	07/04 → 09/12	●		DFV0264	DFM0264	DFX0264	V	17" wheel	300	25
	80	07/04 → 09/12	●		DFV0596		DFX0596	S	17" wheel	280	11
	80	07/04 → 09/12	●		DFV0602			S	16" wheel; 15" wheel	265	11
	81	12/07 → 09/12	●		DFV0054		DFX0054	V	16" wheel; 15" wheel	278	25
	81	12/07 → 09/12	●		DFV0264	DFM0264	DFX0264	V	17" wheel	300	25
	81	12/07 → 09/12	●		DFV0596		DFX0596	S	17" wheel	280	11
	81	12/07 → 09/12	●		DFV0602			S	16" wheel; 15" wheel	265	11

For applications older than 1998 and new models, please visit our website.

	kw						Ø	TH
				STD UV Coated Max Xtra				

FORD
FOCUS II Turnier (DA_) 07/04 → 09/12

1.6 Ti	85	07/04 → 09/12	●		DFV0054		DFX0054	V	15" wheel; 16" wheel	278	25
	85	07/04 → 09/12	●		DFV0264	DFM0264	DFX0264	V	17" wheel	300	25
	85	07/04 → 09/12		●	DFV0596		DFX0596	S	17" wheel	280	11
	85	07/04 → 09/12		●	DFV0602			S	16" wheel; 15" wheel	265	11
1.8	92	03/06 → 09/12	●		DFV0054		DFX0054	V	15" wheel; 16" wheel	278	25
	92	03/06 → 09/12	●		DFV0264	DFM0264	DFX0264	V	17" wheel	300	25
	92	03/06 → 09/12		●	DFV0596		DFX0596	S	17" wheel	280	11
	92	03/06 → 09/12		●	DFV0602			S	16" wheel; 15" wheel	265	11
1.8 Flexifuel	92	01/06 → 09/12	●		DFV0054		DFX0054	V	15" wheel; 16" wheel	278	25
	92	01/06 → 09/12	●		DFV0264	DFM0264	DFX0264	V	17" wheel	300	25
	92	01/06 → 09/12		●	DFV0596		DFX0596	S	17" wheel	280	11
	92	01/06 → 09/12		●	DFV0602			S	16" wheel; 15" wheel	265	11
	97	12/05 → 01/08	●		DFV0054		DFX0054	V	16" wheel; 15" wheel	278	25
	97	12/05 → 01/08	●		DFV0264	DFM0264	DFX0264	V	17" wheel	300	25
	97	12/05 → 01/08		●	DFV0596		DFX0596	S	17" wheel	280	11
1.8 TDCi	85	07/04 → 09/12	●		DFV0054		DFX0054	V	16" wheel; 15" wheel	278	25
	85	07/04 → 09/12	●		DFV0264	DFM0264	DFX0264	V	17" wheel	300	25
	85	07/04 → 09/12		●	DFV0596		DFX0596	S	17" wheel	280	11
	85	07/04 → 09/12		●	DFV0602			S	16" wheel; 15" wheel	265	11
2.0	107	07/04 → 09/12	●		DFV0054		DFX0054	V	16" wheel; 15" wheel	278	25
	107	07/04 → 09/12	●		DFV0264	DFM0264	DFX0264	V	17" wheel	300	25
	107	07/04 → 09/12		●	DFV0596		DFX0596	S	17" wheel	280	11
	107	07/04 → 09/12		●	DFV0602			S	16" wheel; 15" wheel	265	11
2.0 LPG	107	06/08 → 07/11	●		DFV0054		DFX0054	V	16" wheel; 15" wheel	278	25
	107	06/08 → 07/11	●		DFV0264	DFM0264	DFX0264	V	17" wheel	300	25
	107	06/08 → 07/11		●	DFV0596		DFX0596	S	17" wheel	280	11
	107	06/08 → 07/11		●	DFV0602			S	16" wheel; 15" wheel	265	11
2.0 TDCi	81	02/08 → 07/11	●		DFV0054		DFX0054	V	15" wheel; 16" wheel	278	25
	81	02/08 → 07/11	●		DFV0264	DFM0264	DFX0264	V	17" wheel	300	25
	81	02/08 → 07/11		●	DFV0596		DFX0596	S	17" wheel	280	11
	81	02/08 → 07/11		●	DFV0602			S	16" wheel; 15" wheel	265	11
	98	07/04 → 01/08	●		DFV0264	DFM0264	DFX0264	V		300	25
	98	07/04 → 01/08		●	DFV0596		DFX0596	S		280	11
	100	07/04 → 09/12	●		DFV0264	DFM0264	DFX0264	V		300	25
100	07/04 → 09/12		●	DFV0596		DFX0596	S		280	11	

FOCUS III 07/10 →

1.0 EcoBoost	74	02/12 →	●		DF1071	DFV1071		PVT		278	25	
	74	02/12 →		●	DF0955	DFV0955		DFX0955	S		271	11
	92	02/12 →	●			DFV0264	DFM0264	DFX0264	V	disc Ø 300 mm	300	25
	92	02/12 →	●		DF1071	DFV1071		PVT	disc Ø 278 mm	278	25	
	92	02/12 →		●	DF0955	DFV0955		DFX0955	S		271	11
1.5 EcoBoost	110	09/14 →	●		DFV0264	DFM0264	DFX0264	V		300	25	
	110	09/14 →		●	DF0955	DFV0955		DFX0955	S		271	11
	134	09/14 →	●		DFV0264	DFM0264	DFX0264	V		300	25	
	134	09/14 →		●	DF0955	DFV0955		DFX0955	S		271	11
1.5 TDCi	70	09/14 →	●		DFV0264	DFM0264	DFX0264	V		300	25	
	70	09/14 →		●	DF0955	DFV0955		DFX0955	S		271	11
	88	09/14 →	●		DFV0264	DFM0264	DFX0264	V		300	25	
	88	09/14 →		●	DF0955	DFV0955		DFX0955	S		271	11
1.5 TDCi ECOnetic	77	09/14 →	●		DFV0264	DFM0264	DFX0264	V		300	25	
	77	09/14 →		●	DF0955	DFV0955		DFX0955	S		271	11
1.6 EcoBoost	110	07/10 →	●		DFV0264	DFM0264	DFX0264	V		300	25	
	110	07/10 →		●	DF0955	DFV0955		DFX0955	S		271	11

Per le applicazioni precedenti il 1998 e per i nuovi modelli consultate il nostro sito.

		kw				MAGNETI MARELLI						Ø	TH
						STD	UV Coated	Max	Xtra				

FORD
FOCUS III 07/10 →

1.6 EcoBoost	134	07/10 →	●		DFV0264	DFM0264	DFX0264	V		300	25
	134	07/10 →		●	DF0955	DFV0955	DFX0955	S		271	11
1.6 Flexifuel	88	07/10 →	●		DFV0264	DFM0264	DFX0264	V	+sport pack	300	25
	88	07/10 →	●		DF1071	DFV1071		PVT	-sport pack	278	25
	88	07/10 →		●	DF0955	DFV0955	DFX0955	S		271	11
	110	07/13 →	●		DFV0264	DFM0264	DFX0264	V		300	25
	110	07/13 →		●	DF0955	DFV0955	DFX0955	S		271	11
1.6 LPG	86	02/12 →	●		DF1071	DFV1071		PVT		278	25
	86	02/12 →		●	DF0955	DFV0955	DFX0955	S		271	11
	88	02/12 →	●		DFV0264	DFM0264	DFX0264	V	+sport pack	300	25
	88	02/12 →	●		DF1071	DFV1071		PVT	-sport pack	278	25
	88	02/12 →		●	DF0955	DFV0955	DFX0955	S		271	11
1.6 TDCi	70	07/10 →	●		DFV0264	DFM0264	DFX0264	V	+sport pack	300	25
	70	07/10 →	●		DF1071	DFV1071		PVT	-sport pack	278	25
	70	07/10 →		●	DF0955	DFV0955	DFX0955	S		271	11
	85	07/10 →	●		DFV0264	DFM0264	DFX0264	V	+sport pack	300	25
	85	07/10 →	●		DF1071	DFV1071		PVT	-sport pack	278	25
	85	07/10 →		●	DF0955	DFV0955	DFX0955	S		271	11
1.6 TDCi ECOnetic	77	05/12 →	●		DF1071	DFV1071		PVT		278	25
	77	05/12 →		●	DF0955	DFV0955	DFX0955	S		271	11
1.6 Ti	63	08/11 →	●		DFV0264	DFM0264	DFX0264	V	+sport pack	300	25
	63	08/11 →	●		DF1071	DFV1071		PVT	-sport pack	278	25
	63	08/11 →		●	DF0955	DFV0955	DFX0955	S		271	11
	77	07/10 →	●		DFV0264	DFM0264	DFX0264	V	+sport pack	300	25
	77	07/10 →	●		DF1071	DFV1071		PVT	-sport pack	278	25
	77	07/10 →		●	DF0955	DFV0955	DFX0955	S		271	11
	88	02/12 →	●		DFV0264	DFM0264	DFX0264	V	+sport pack	300	25
	88	02/12 →	●		DF1071	DFV1071		PVT	-sport pack	278	25
	88	02/12 →		●	DF0955	DFV0955	DFX0955	S		271	11
	92	07/10 →	●		DFV0264	DFM0264	DFX0264	V	+sport pack	300	25
	92	07/10 →	●		DF1071	DFV1071		PVT	-sport pack	278	25
	92	07/10 →		●	DF0955	DFV0955	DFX0955	S		271	11
2.0	110	10/13 →	●		DFV0264	DFM0264	DFX0264	V		300	25
	110	10/13 →		●	DF0955	DFV0955	DFX0955	S		271	11
2.0 ST	184	07/12 →	●		DFV1564			PVT		320	25
	184	07/12 →		●	DF0955	DFV0955	DFX0955	S		271	11
2.0 TDCi	85	07/10 →	●		DFV0264	DFM0264	DFX0264	V		300	25
	85	07/10 →		●	DF0955	DFV0955	DFX0955	S		271	11
	100	07/10 →	●		DFV0264	DFM0264	DFX0264	V		300	25
	100	07/10 →		●	DF0955	DFV0955	DFX0955	S		271	11
	103	07/10 →	●		DFV0264	DFM0264	DFX0264	V		300	25
	103	07/10 →		●	DF0955	DFV0955	DFX0955	S		271	11
	110	11/14 →	●		DFV0264	DFM0264	DFX0264	V		300	25
	110	11/14 →		●	DF0955	DFV0955	DFX0955	S		271	11
	120	07/10 →	●		DFV0264	DFM0264	DFX0264	V		300	25
	120	07/10 →		●	DF0955	DFV0955	DFX0955	S		271	11
2.0 TDCi ST	136	11/14 →	●		DFV1564			PVT	-sport pack	320	25
	136	11/14 →		●	DF0955	DFV0955	DFX0955	S	-sport pack	271	11
2.0 Ti-GDi	125	08/11 →	●		DFV0264	DFM0264	DFX0264	V		300	25
	125	08/11 →		●	DF0955	DFV0955	DFX0955	S		271	11
Electric	107	07/13 →	●		DF1071	DFV1071		PVT		278	25
	107	07/13 →		●	DF0955	DFV0955	DFX0955	S		271	11

	kw						Ø	TH
				STD UV Coated Max Xtra				

FORD

FOCUS III Box Body / Estate 02/12 →

1.0 EcoBoost	74	02/12 →	●		DFV0264	DFM0264	DFX0264	V	disc Ø 300 mm	300	25	
	74	02/12 →	●	DF1071	DFV1071			PVT	disc Ø 278 mm	278	25	
	74	02/12 →		●	DF0955	DFV0955		DFX0955	S		271	11
	92	02/12 →	●		DFV0264	DFM0264	DFX0264	V	disc Ø 300 mm	300	25	
	92	02/12 →	●	DF1071	DFV1071			PVT	disc Ø 278 mm	278	25	
	92	02/12 →		●	DF0955	DFV0955		DFX0955	S		271	11
1.5 EcoBoost	110	09/14 →	●		DFV0264	DFM0264	DFX0264	V	disc Ø 300 mm	300	25	
	110	09/14 →	●	DF1071	DFV1071			PVT	disc Ø 278 mm	278	25	
	110	09/14 →		●	DF0955	DFV0955		DFX0955	S		271	11
	134	09/14 →	●		DFV0264	DFM0264	DFX0264	V	disc Ø 300 mm	300	25	
	134	09/14 →	●	DF1071	DFV1071			PVT	disc Ø 278 mm	278	25	
	134	09/14 →		●	DF0955	DFV0955		DFX0955	S		271	11
1.5 TDCi	70	09/14 →	●	DF1071	DFV1071			PVT		278	25	
	70	09/14 →		●	DF0955	DFV0955		DFX0955	S		271	11
	88	09/14 →	●	DF1071	DFV1071			PVT		278	25	
	88	09/14 →		●	DF0955	DFV0955		DFX0955	S		271	11
1.5 TDCi ECOnetic	77	09/14 →	●	DF1071	DFV1071			PVT		278	25	
	77	09/14 →		●	DF0955	DFV0955		DFX0955	S		271	11
2.0 TDCi	110	11/14 →	●		DFV0264	DFM0264	DFX0264	V		300	25	
	110	11/14 →		●	DF0955	DFV0955		DFX0955	S		271	11

FOCUS III Box Body / Hatchback 01/11 →

1.0 EcoBoost	74	02/12 →	●		DFV0264	DFM0264	DFX0264	V	disc Ø 300 mm	300	25	
	74	02/12 →	●	DF1071	DFV1071			PVT	disc Ø 278 mm	278	25	
	74	02/12 →		●	DF0955	DFV0955		DFX0955	S		271	11
	92	02/12 →	●		DFV0264	DFM0264	DFX0264	V	disc Ø 300 mm	300	25	
	92	02/12 →	●	DF1071	DFV1071			PVT	disc Ø 278 mm	278	25	
	92	02/12 →		●	DF0955	DFV0955		DFX0955	S		271	11
1.5 EcoBoost	110	09/14 →	●		DFV0264	DFM0264	DFX0264	V	disc Ø 300 mm	300	25	
	110	09/14 →	●	DF1071	DFV1071			PVT	disc Ø 278 mm	278	25	
	110	09/14 →		●	DF0955	DFV0955		DFX0955	S		271	11
	134	09/14 →	●		DFV0264	DFM0264	DFX0264	V	disc Ø 300 mm	300	25	
	134	09/14 →	●	DF1071	DFV1071			PVT	disc Ø 278 mm	278	25	
	134	09/14 →		●	DF0955	DFV0955		DFX0955	S		271	11
1.5 TDCi	70	09/14 →	●	DF1071	DFV1071			PVT		278	25	
	70	09/14 →		●	DF0955	DFV0955		DFX0955	S		271	11
	88	09/14 →	●	DF1071	DFV1071			PVT		278	25	
	88	09/14 →		●	DF0955	DFV0955		DFX0955	S		271	11
1.5 TDCi ECOnetic	77	09/14 →	●	DF1071	DFV1071			PVT		278	25	
	77	09/14 →		●	DF0955	DFV0955		DFX0955	S		271	11
1.6 TDCi	85	02/12 →	●		DFV0264	DFM0264	DFX0264	V	disc Ø 300 mm	300	25	
	85	02/12 →	●	DF1071	DFV1071			PVT	disc Ø 278 mm	278	25	
	85	02/12 →		●	DF0955	DFV0955		DFX0955	S		271	11
2.0 TDCi	110	11/14 →	●		DFV0264	DFM0264	DFX0264	V		300	25	
	110	11/14 →		●	DF0955	DFV0955		DFX0955	S		271	11

FOCUS III Saloon 07/10 →

1.0 EcoBoost	74	02/12 →	●	DF1071	DFV1071			PVT		278	25	
	74	02/12 →		●	DF0955	DFV0955		DFX0955	S		271	11
	92	02/12 →	●	DF1071	DFV1071			PVT		278	25	
	92	02/12 →		●	DF0955	DFV0955		DFX0955	S		271	11
1.5 EcoBoost	110	11/14 →	●		DFV0264	DFM0264	DFX0264	V		300	25	
	110	11/14 →		●	DF0955	DFV0955		DFX0955	S		271	11
	134	11/14 →	●		DFV0264	DFM0264	DFX0264	V		300	25	
	134	11/14 →		●	DF0955	DFV0955		DFX0955	S		271	11

		kw				MAGNETI MARELLI						Ø	TH
						STD	UV Coated	Max	Xtra				

FORD
FOCUS III Saloon 07/10 →

1.5 TDCi	70	11/14 →	●		DFV0264	DFM0264	DFX0264	V			300	25
	70	11/14 →		●	DF0955	DFV0955		DFX0955	S		271	11
	88	11/14 →	●		DFV0264	DFM0264	DFX0264	V			300	25
	88	11/14 →		●	DF0955	DFV0955		DFX0955	S		271	11
1.5 TDCi ECOnetic	77	11/14 →	●		DFV0264	DFM0264	DFX0264	V			300	25
	77	11/14 →		●	DF0955	DFV0955		DFX0955	S		271	11
1.6 EcoBoost	110	07/10 →	●		DFV0264	DFM0264	DFX0264	V	+sport pack		300	25
	110	07/10 →	●		DF1071	DFV1071			PVT	-sport pack	278	25
	110	07/10 →		●	DF0955	DFV0955		DFX0955	S		271	11
	134	07/10 →	●		DFV0264	DFM0264	DFX0264	V			300	25
	134	07/10 →		●	DF0955	DFV0955		DFX0955	S		271	11
1.6 Flexifuel	88	07/10 →	●		DFV0264	DFM0264	DFX0264	V	+sport pack		300	25
	88	07/10 →	●		DF1071	DFV1071			PVT	-sport pack	278	25
	88	07/10 →		●	DF0955	DFV0955		DFX0955	S		271	11
	110	07/13 →	●		DFV0264	DFM0264	DFX0264	V			300	25
	110	07/13 →		●	DF0955	DFV0955		DFX0955	S		271	11
1.6 TDCi	70	07/10 →	●		DFV0264	DFM0264	DFX0264	V	+sport pack		300	25
	70	07/10 →	●		DF1071	DFV1071			PVT	-sport pack	278	25
	70	07/10 →		●	DF0955	DFV0955		DFX0955	S		271	11
	77	05/12 →	●		DFV0264	DFM0264	DFX0264	V		disc Ø 300 mm	300	25
	77	05/12 →	●		DF1071	DFV1071			PVT	disc Ø 278 mm	278	25
	77	05/12 →		●	DF0955	DFV0955		DFX0955	S		271	11
	85	07/10 →	●		DFV0264	DFM0264	DFX0264	V	+sport pack		300	25
	85	07/10 →	●		DF1071	DFV1071			PVT	-sport pack	278	25
1.6 Ti	85	07/10 →		●	DF0955	DFV0955		DFX0955	S		271	11
	63	08/11 →	●		DFV0264	DFM0264	DFX0264	V	+sport pack		300	25
	63	08/11 →	●		DF1071	DFV1071			PVT	-sport pack	278	25
	63	08/11 →		●	DF0955	DFV0955		DFX0955	S		271	11
	77	07/10 →	●		DFV0264	DFM0264	DFX0264	V	+sport pack		300	25
	77	07/10 →	●		DF1071	DFV1071			PVT	-sport pack	278	25
	77	07/10 →		●	DF0955	DFV0955		DFX0955	S		271	11
	92	07/10 →	●		DFV0264	DFM0264	DFX0264	V	+sport pack		300	25
	92	07/10 →	●		DF1071	DFV1071			PVT	-sport pack	278	25
2.0	92	07/10 →		●	DF0955	DFV0955		DFX0955	S		271	11
	110	10/13 →	●		DFV0264	DFM0264	DFX0264	V			300	25
2.0 GDi	110	10/13 →		●	DF0955	DFV0955		DFX0955	S		271	11
	125	08/11 →	●		DFV0264	DFM0264	DFX0264	V			300	25
2.0 TDCi	125	08/11 →		●	DF0955	DFV0955		DFX0955	S		271	11
	85	07/10 →	●		DFV0264	DFM0264	DFX0264	V			300	25
	85	07/10 →		●	DF0955	DFV0955		DFX0955	S		271	11
	100	07/10 →	●		DFV0264	DFM0264	DFX0264	V			300	25
	100	07/10 →		●	DF0955	DFV0955		DFX0955	S		271	11
	103	07/10 →	●		DFV0264	DFM0264	DFX0264	V			300	25
	103	07/10 →		●	DF0955	DFV0955		DFX0955	S		271	11
	110	11/14 →	●		DFV0264	DFM0264	DFX0264	V			300	25
	110	11/14 →		●	DF0955	DFV0955		DFX0955	S		271	11
	120	07/10 →	●		DFV0264	DFM0264	DFX0264	V			300	25
	120	07/10 →		●	DF0955	DFV0955		DFX0955	S		271	11

FOCUS III Turnier 07/10 →

1.0 EcoBoost	74	02/12 →	●		DF1071	DFV1071			PVT		278	25
	74	02/12 →		●	DF0955	DFV0955		DFX0955	S		271	11
	92	02/12 →	●		DF1071	DFV1071			PVT		278	25
	92	02/12 →		●	DF0955	DFV0955		DFX0955	S		271	11

	kw						Ø	TH
				STD UV Coated Max Xtra				

FORD
FOCUS III Turnier 07/10 →

1.5 EcoBoost	110	09/14 →	•		DFV0264	DFM0264	DFX0264	V		300	25
	110	09/14 →		•	DF0955	DFV0955	DFX0955	S		271	11
	134	09/14 →	•		DFV0264	DFM0264	DFX0264	V		300	25
	134	09/14 →		•	DF0955	DFV0955	DFX0955	S		271	11
1.5 TDCi	70	09/14 →	•		DFV0264	DFM0264	DFX0264	V		300	25
	70	09/14 →		•	DF0955	DFV0955	DFX0955	S		271	11
	88	09/14 →	•		DFV0264	DFM0264	DFX0264	V		300	25
	88	09/14 →		•	DF0955	DFV0955	DFX0955	S		271	11
1.5 TDCi ECONetic	77	09/14 →	•		DFV0264	DFM0264	DFX0264	V		300	25
	77	09/14 →		•	DF0955	DFV0955	DFX0955	S		271	11
1.6 EcoBoost	110	07/10 →	•		DFV0264	DFM0264	DFX0264	V		300	25
	110	07/10 →		•	DF0955	DFV0955	DFX0955	S		271	11
	134	07/10 →	•		DFV0264	DFM0264	DFX0264	V		300	25
	134	07/10 →		•	DF0955	DFV0955	DFX0955	S		271	11
1.6 Flexifuel	88	07/10 →	•		DFV0264	DFM0264	DFX0264	V	+sport pack	300	25
	88	07/10 →	•	DF1071	DFV1071			PVT	-sport pack	278	25
	88	07/10 →		•	DF0955	DFV0955	DFX0955	S		271	11
	110	07/13 →	•		DFV0264	DFM0264	DFX0264	V		300	25
	110	07/13 →		•	DF0955	DFV0955	DFX0955	S		271	11
1.6 LPG	86	02/12 →	•	DF1071	DFV1071			PVT		278	25
	86	02/12 →		•	DF0955	DFV0955	DFX0955	S		271	11
	88	02/12 →	•		DFV0264	DFM0264	DFX0264	V	+sport pack	300	25
	88	02/12 →	•	DF1071	DFV1071			PVT	-sport pack	278	25
	88	02/12 →		•	DF0955	DFV0955	DFX0955	S		271	11
1.6 TDCi	70	07/10 →	•		DFV0264	DFM0264	DFX0264	V	+sport pack	300	25
	70	07/10 →	•	DF1071	DFV1071			PVT	-sport pack	278	25
	70	07/10 →		•	DF0955	DFV0955	DFX0955	S		271	11
	85	07/10 →	•		DFV0264	DFM0264	DFX0264	V	+sport pack	300	25
	85	07/10 →	•	DF1071	DFV1071			PVT	-sport pack	278	25
1.6 TDCi ECONetic	85	07/10 →		•	DF0955	DFV0955	DFX0955	S		271	11
	77	05/12 →	•	DF1071	DFV1071			PVT		278	25
1.6 Ti	77	05/12 →		•	DF0955	DFV0955	DFX0955	S		271	11
	63	08/11 →	•		DFV0264	DFM0264	DFX0264	V	+sport pack	300	25
	63	08/11 →	•	DF1071	DFV1071			PVT	-sport pack	278	25
	63	08/11 →		•	DF0955	DFV0955	DFX0955	S		271	11
	77	07/10 →	•		DFV0264	DFM0264	DFX0264	V	+sport pack	300	25
	77	07/10 →	•	DF1071	DFV1071			PVT	-sport pack	278	25
	77	07/10 →		•	DF0955	DFV0955	DFX0955	S		271	11
	88	02/12 →	•		DFV0264	DFM0264	DFX0264	V	+sport pack	300	25
	88	02/12 →	•	DF1071	DFV1071			PVT	-sport pack	278	25
	88	02/12 →		•	DF0955	DFV0955	DFX0955	S		271	11
	92	07/10 →	•		DFV0264	DFM0264	DFX0264	V	+sport pack	300	25
	92	07/10 →	•	DF1071	DFV1071			PVT	-sport pack	278	25
2.0	92	07/10 →		•	DF0955	DFV0955	DFX0955	S		271	11
	110	10/13 →	•		DFV0264	DFM0264	DFX0264	V		300	25
2.0 ST	110	10/13 →		•	DF0955	DFV0955	DFX0955	S		271	11
	184	07/12 →	•		DFV1564			PVT		320	25
2.0 TDCi	184	07/12 →		•	DF0955	DFV0955	DFX0955	S		271	11
	85	07/10 →	•		DFV0264	DFM0264	DFX0264	V		300	25
	85	07/10 →		•	DF0955	DFV0955	DFX0955	S		271	11
	100	07/10 →	•		DFV0264	DFM0264	DFX0264	V		300	25
	100	07/10 →		•	DF0955	DFV0955	DFX0955	S		271	11
	103	07/10 →	•		DFV0264	DFM0264	DFX0264	V		300	25
103	07/10 →		•	DF0955	DFV0955	DFX0955	S		271	11	

Per le applicazioni precedenti il 1998 e per i nuovi modelli consultate il nostro sito.



kw



Ø

TH

STD UV Coated Max Xtra

FORD

FOCUS III Turnier 07/10 →

2.0 TDCi	110	11/14 →	●		DFV0264	DFM0264	DFX0264	V		300	25	
	110	11/14 →		●	DF0955	DFV0955		DFX0955	S		271	11
	120	07/10 →	●		DFV0264	DFM0264	DFX0264	V			300	25
	120	07/10 →		●	DF0955	DFV0955		DFX0955	S		271	11
2.0 TDCi ST	136	11/14 →	●		DFV1564			PVT	-sport pack		320	25
	136	11/14 →		●	DF0955	DFV0955		DFX0955	S	-sport pack	271	11
2.0 Ti-GDi	125	07/10 →	●		DFV0264	DFM0264	DFX0264	V			300	25
	125	07/10 →		●	DF0955	DFV0955		DFX0955	S		271	11

FOCUS Saloon (DFW) 02/99 → 12/07

1.4 16V	55	02/99 → 11/04	●		DF0260	DFV0260	DFM0260	DFX0260	V		258	22
	55	02/99 → 11/04		●	DF0246	DFV0246	DFM0246	DFX0246	S		252.5	10
1.6 16V	74	02/99 → 11/04	●		DF0260	DFV0260	DFM0260	DFX0260	V		258	22
	74	02/99 → 11/04		●	DF0246	DFV0246	DFM0246	DFX0246	S		252.5	10
1.8 16V	85	02/99 → 11/04	●		DF0260	DFV0260	DFM0260	DFX0260	V		258	22
	85	02/99 → 11/04		●	DF0246	DFV0246	DFM0246	DFX0246	S		252.5	10
1.8 TDCi	74	08/02 → 11/04	●		DF0260	DFV0260	DFM0260	DFX0260	V		258	22
	74	08/02 → 11/04		●	DF0246	DFV0246	DFM0246	DFX0246	S		252.5	10
	85	03/01 → 11/04	●		DF0260	DFV0260	DFM0260	DFX0260	V		258	22
	85	03/01 → 11/04		●	DF0246	DFV0246	DFM0246	DFX0246	S		252.5	10
1.8 Turbo DI / TDDi	55	08/01 → 03/05	●		DF0260	DFV0260	DFM0260	DFX0260	V		258	22
	55	08/01 → 03/05		●	DF0246	DFV0246	DFM0246	DFX0246	S		252.5	10
	66	02/99 → 11/04	●		DF0260	DFV0260	DFM0260	DFX0260	V		258	22
	66	02/99 → 11/04		●	DF0246	DFV0246	DFM0246	DFX0246	S		252.5	10
2.0 16V	96	02/99 → 11/04	●		DF0260	DFV0260	DFM0260	DFX0260	V		258	22
	96	02/99 → 11/04		●	DF0246	DFV0246	DFM0246	DFX0246	S		252.5	10

FOCUS Turnier (DNW) 02/99 → 12/07

1.4 16V	55	02/99 → 11/04	●		DF0260	DFV0260	DFM0260	DFX0260	V		258	22
	55	02/99 → 11/04		●	DF0246	DFV0246	DFM0246	DFX0246	S		252.5	10
1.6 16V	74	02/99 → 11/04	●		DF0260	DFV0260	DFM0260	DFX0260	V		258	22
	74	02/99 → 11/04		●	DF0246	DFV0246	DFM0246	DFX0246	S		252.5	10
1.6 16V Flexifuel	75	01/02 → 11/04	●		DF0260	DFV0260	DFM0260	DFX0260	V		258	22
	75	01/02 → 11/04		●	DF0246	DFV0246	DFM0246	DFX0246	S		252.5	10
1.8 16V	85	02/99 → 11/04	●		DF0260	DFV0260	DFM0260	DFX0260	V		258	22
	85	02/99 → 11/04		●	DF0246	DFV0246	DFM0246	DFX0246	S		252.5	10
1.8 BiFuel	82	02/03 → 01/05	●		DF0260	DFV0260	DFM0260	DFX0260	V		258	22
	82	02/03 → 01/05		●	DF0246	DFV0246	DFM0246	DFX0246	S		252.5	10
1.8 DI / TDDi	55	08/99 → 11/04	●		DF0260	DFV0260	DFM0260	DFX0260	V		258	22
	55	08/99 → 11/04		●	DF0246	DFV0246	DFM0246	DFX0246	S		252.5	10
1.8 TDCi	74	08/02 → 11/04	●		DF0260	DFV0260	DFM0260	DFX0260	V		258	22
	74	08/02 → 11/04		●	DF0246	DFV0246	DFM0246	DFX0246	S		252.5	10
	85	03/01 → 11/04	●		DF0260	DFV0260	DFM0260	DFX0260	V		258	22
	85	03/01 → 11/04		●	DF0246	DFV0246	DFM0246	DFX0246	S		252.5	10
1.8 Turbo DI / TDDi	66	02/99 → 11/04	●		DF0260	DFV0260	DFM0260	DFX0260	V		258	22
	66	02/99 → 11/04		●	DF0246	DFV0246	DFM0246	DFX0246	S		252.5	10
2.0 16V	96	02/99 → 11/04	●		DF0260	DFV0260	DFM0260	DFX0260	V		258	22
	96	02/99 → 11/04		●	DF0246	DFV0246	DFM0246	DFX0246	S		252.5	10
ST170	127	08/02 → 11/04	●		DF0633				V		300	24

FUSION (JU_) 08/02 → 12/12

1.25	55	08/04 → 12/12	●		DF0260	DFV0260	DFM0260	DFX0260	V		258	22
1.4	59	08/02 → 12/12	●		DF0260	DFV0260	DFM0260	DFX0260	V		258	22
1.4 LPG	59	01/10 → 12/12	●		DF0260	DFV0260	DFM0260	DFX0260	V		258	22
1.4 TDCi	50	08/02 → 12/12	●		DF0260	DFV0260	DFM0260	DFX0260	V		258	22
1.6	74	08/02 → 11/08	●		DF0260	DFV0260	DFM0260	DFX0260	V		258	22
1.6 TDCi	66	11/04 → 12/12	●		DF0260	DFV0260	DFM0260	DFX0260	V		258	22

For applications older than 1998 and new models, please visit our website.

	kw			MAGNETI MARELLI			Ø	TH
				STD UV Coated Max Xtra				

FORD

GALAXY 01/15 →

1.5 EcoBoost	118	01/15 →	●		DFV1601		V	16" wheel	300	28
	118	01/15 →	●		DFV1606		V	17" wheel	316	32
	118	01/15 →		●	DFV1406		S	16" wheel	302	11
	118	01/15 →		●	DFV1407		S	17" wheel	316	11
2.0 EcoBoost	176	01/15 →	●		DFV1601		V	16" wheel	300	28
	176	01/15 →	●		DFV1606		V	17" wheel	316	32
	176	01/15 →		●	DFV1406		S	16" wheel	302	11
	176	01/15 →		●	DFV1407		S	17" wheel	316	11
2.0 TDCi	88	01/15 →	●		DFV1601		V	16" wheel	300	28
	88	01/15 →	●		DFV1606		V	17" wheel	316	32
	88	01/15 →		●	DFV1406		S	16" wheel	302	11
	88	01/15 →		●	DFV1407		S	17" wheel	316	11
	110	01/15 →	●		DFV1601		V	16" wheel	300	28
	110	01/15 →	●		DFV1606		V	17" wheel	316	32
	110	01/15 →		●	DFV1406		S	16" wheel	302	11
	110	01/15 →		●	DFV1407		S	17" wheel	316	11
	132	01/15 →	●		DFV1601		V	16" wheel	300	28
	132	01/15 →	●		DFV1606		V	17" wheel	316	32
2.0 TDCi 4x4	110	05/15 →	●		DFV1601		V	16" wheel	300	28
	110	05/15 →	●		DFV1606		V	17" wheel	316	32
	110	05/15 →		●	DFV1406		S	16" wheel	302	11
	110	05/15 →		●	DFV1407		S	17" wheel	316	11
	132	05/15 →	●		DFV1601		V	16" wheel	300	28
	132	05/15 →	●		DFV1606		V	17" wheel	316	32
	132	05/15 →		●	DFV1406		S	16" wheel	302	11
	132	05/15 →		●	DFV1407		S	17" wheel	316	11
2.0 TDCi Bi-Turbo	154	01/15 →	●		DFV1601		V	16" wheel	300	28
	154	01/15 →	●		DFV1606		V	17" wheel	316	32
	154	01/15 →		●	DFV1406		S	16" wheel	302	11
	154	01/15 →		●	DFV1407		S	17" wheel	316	11

GALAXY (WA6) 05/06 → 06/15

1.6 EcoBoost	118	11/10 → 06/15	●		DFV0876	DFX0876	V		300	28
	118	11/10 → 06/15		●	DFV1070	DFX1070	S		302	11
1.6 TDCi	85	02/11 → 06/15	●		DFV0876	DFX0876	V		300	28
	85	02/11 → 06/15		●	DFV1070	DFX1070	S		302	11
1.8 TDCi	74	05/06 → 06/15	●		DFV0876	DFX0876	V		300	28
	74	05/06 → 06/15		●	DFV1070	DFX1070	S		302	11
	92	05/06 → 06/15	●		DFV0876	DFX0876	V		300	28
	92	05/06 → 06/15		●	DFV1070	DFX1070	S		302	11
2.0	107	05/06 → 06/15	●		DFV0876	DFX0876	V		300	28
	107	05/06 → 06/15		●	DFV1070	DFX1070	S		302	11
2.0 EcoBoost	146	07/10 → 06/15	●		DFV0773	DFX0773	V	→ 05/11	316	28
	146	07/10 → 06/15	●		DFV0876	DFX0876	V	06/11 →	300	28
	146	07/10 → 06/15		●	DFV1070	DFX1070	S		302	11
	149	03/10 → 06/15	●		DFV0773	DFX0773	V	→ 05/11	316	28
	149	03/10 → 06/15	●		DFV0876	DFX0876	V	06/11 →	300	28
2.0 Flexifuel	149	03/10 → 06/15		●	DFV1070	DFX1070	S		302	11
	107	05/06 → 06/15	●		DFV0876	DFX0876	V		300	28
2.0 TDCi	107	05/06 → 06/15		●	DFV1070	DFX1070	S		302	11
	85	11/07 → 06/15	●		DFV0876	DFX0876	V		300	28
	85	11/07 → 06/15		●	DFV1070	DFX1070	S		302	11
	96	05/06 → 06/15	●		DFV0876	DFX0876	V		300	28

Per le applicazioni precedenti il 1998 e per i nuovi modelli consultate il nostro sito.



kw



Ø

TH

STD UV Coated Max Xtra

FORD

GALAXY (WA6) 05/06 → 06/15

2.0 TDCi	96	05/06 → 06/15	•		DFV1070	DFX1070	S		302	11
	100	05/06 → 06/15	•		DFV0876	DFX0876	V		300	28
	100	05/06 → 06/15	•		DFV1070	DFX1070	S		302	11
	103	05/06 → 06/15	•		DFV0876	DFX0876	V		300	28
	103	05/06 → 06/15	•		DFV1070	DFX1070	S		302	11
	120	03/10 → 06/15	•		DFV0876	DFX0876	V		300	28
	120	03/10 → 06/15	•		DFV1070	DFX1070	S		302	11
2.2 TDCi	129	03/08 → 12/12	•		DFV0773	DFX0773	V	→ 09/08	316	28
	129	03/08 → 12/12	•		DFV0876	DFX0876	V	10/08 →	300	28
	129	03/08 → 12/12	•		DFV1070	DFX1070	S		302	11
	147	11/10 → 06/15	•		DFV0876	DFX0876	V		300	28
	147	11/10 → 06/15	•		DFV1070	DFX1070	S		302	11
2.3	118	09/07 → 06/15	•		DFV0876	DFX0876	V		300	28
	118	09/07 → 06/15	•		DFV1070	DFX1070	S		302	11

GALAXY (WGR) 03/95 → 05/06

1.9 TDI	66	03/95 → 05/06	•		DFV0491		V	→ 04/01	288	25	
	66	03/95 → 05/06	•	DF0094	DFV0094		V	05/01 →	300	26	
	66	03/95 → 05/06	•	DF0492	DFV0492		S		268	10	
	81	08/97 → 04/00	•		DFV0491		V		288	25	
	81	08/97 → 04/00	•	DF0492	DFV0492		S		268	10	
	85	04/00 → 05/06	•		DFV0491		V	→ 04/01	288	25	
	85	04/00 → 05/06	•	DF0094	DFV0094		V	05/01 →	300	26	
	85	04/00 → 05/06	•	DF0492	DFV0492		S		268	10	
	96	02/03 → 05/06	•	DF0094	DFV0094		V		300	26	
	96	02/03 → 05/06	•	DF0492	DFV0492		S		268	10	
	110	05/05 → 05/06	•	DF0509	DFV0509		V		313	26	
	110	05/05 → 05/06	•		DFV0504		S		294	13.5	
	2.0 i	85	11/95 → 05/06	•		DFV0491		V	→ 04/01	288	25
		85	11/95 → 05/06	•	DF0094	DFV0094		V	05/01 →	300	26
		85	11/95 → 05/06	•	DF0492	DFV0492		S		268	10
2.3 16V	103	09/01 → 05/06	•	DF0094	DFV0094		V		300	26	
	103	09/01 → 05/06	•	DF0492	DFV0492		S		268	10	
	107	01/97 → 05/06	•		DFV0491		V	→ 04/01	288	25	
	107	01/97 → 05/06	•	DF0094	DFV0094		V	05/01 →	300	26	
	107	01/97 → 05/06	•	DF0492	DFV0492		S		268	10	
2.8 i V6	128	11/95 → 04/00	•		DFV0491		V		288	25	
	128	11/95 → 04/00	•	DF0492	DFV0492		S		268	10	
2.8 i V6 4x4	128	04/96 → 04/00	•		DFV0491		V		288	25	
	128	04/96 → 04/00	•	DF0492	DFV0492		S		268	10	
2.8 V6	150	04/00 → 05/06	•	DF0509	DFV0509		V		313	26	
	150	04/00 → 05/06	•		DFV0504		S		294	13.5	

GRAND C-MAX (DXA/CB7, DXA/CEU) 12/10 →

1.0 EcoBoost	74	10/12 →	•		DFV0264	DFM0264	DFX0264	V		300	25
	74	10/12 →	•	DF1085	DFV1085			S		280	11
	92	10/12 →	•		DFV0264	DFM0264	DFX0264	V		300	25
	92	10/12 →	•	DF1085	DFV1085			S		280	11
1.5 EcoBoost	110	03/15 →	•		DFV0264	DFM0264	DFX0264	V		300	25
	110	03/15 →	•	DF1085	DFV1085			S		280	11
	134	03/15 →	•		DFV0264	DFM0264	DFX0264	V		300	25
	134	03/15 →	•	DF1085	DFV1085			S		280	11
1.5 TDCi	70	03/15 →	•		DFV0264	DFM0264	DFX0264	V		300	25
	70	03/15 →	•	DF1085	DFV1085			S		280	11
	88	03/15 →	•		DFV0264	DFM0264	DFX0264	V		300	25
	88	03/15 →	•	DF1085	DFV1085			S		280	11

For applications older than 1998 and new models, please visit our website.

	kw						Ø	TH
				STD UV Coated Max Xtra				

FORD
GRAND C-MAX (DXA/CB7, DXA/CEU) 12/10 →

1.6 EcoBoost	110	12/10 →	•		DFV0264	DFM0264	DFX0264	V		300	25
	110	12/10 →		•	DF1085	DFV1085		S		280	11
	134	12/10 →	•		DFV0264	DFM0264	DFX0264	V		300	25
	134	12/10 →		•	DF1085	DFV1085		S		280	11
1.6 TDCi	70	12/10 →	•		DFV0264	DFM0264	DFX0264	V		300	25
	70	12/10 →		•	DF1085	DFV1085		S		280	11
	85	12/10 →	•		DFV0264	DFM0264	DFX0264	V		300	25
	85	12/10 →		•	DF1085	DFV1085		S		280	11
1.6 Ti	77	12/10 →	•		DFV0264	DFM0264	DFX0264	V		300	25
	77	12/10 →		•	DF1085	DFV1085		S		280	11
	92	12/10 →	•		DFV0264	DFM0264	DFX0264	V		300	25
	92	12/10 →		•	DF1085	DFV1085		S		280	11
2.0 TDCi	85	02/11 →	•		DFV0264	DFM0264	DFX0264	V		300	25
	85	02/11 →		•	DF1085	DFV1085		S		280	11
	100	02/11 →	•		DFV0264	DFM0264	DFX0264	V		300	25
	100	02/11 →		•	DF1085	DFV1085		S		280	11
	103	02/11 →	•		DFV0264	DFM0264	DFX0264	V		300	25
	103	02/11 →		•	DF1085	DFV1085		S		280	11
	110	03/15 →	•		DFV0264	DFM0264	DFX0264	V		300	25
	110	03/15 →		•	DF1085	DFV1085		S		280	11
	120	12/10 →	•		DFV0264	DFM0264	DFX0264	V		300	25
	120	12/10 →		•	DF1085	DFV1085		S		280	11
2.0 TDCi	125	03/15 →	•		DFV0264	DFM0264	DFX0264	V		300	25
	125	03/15 →		•	DF1085	DFV1085		S		280	11

GRAND C-MAX Van 12/10 →

1.0 EcoBoost	74	10/12 →	•		DFV0264	DFM0264	DFX0264	V		300	25
	74	10/12 →		•	DF1085	DFV1085		S		280	11
	92	10/12 →	•		DFV0264	DFM0264	DFX0264	V		300	25
	92	10/12 →		•	DF1085	DFV1085		S		280	11
1.5 EcoBoost	110	03/15 →	•		DFV0264	DFM0264	DFX0264	V		300	25
	110	03/15 →		•	DF1085	DFV1085		S		280	11
1.5 TDCi	88	03/15 →	•		DFV0264	DFM0264	DFX0264	V		300	25
	88	03/15 →		•	DF1085	DFV1085		S		280	11
1.6 EcoBoost	110	12/10 →	•		DFV0264	DFM0264	DFX0264	V		300	25
	110	12/10 →		•	DF1085	DFV1085		S		280	11
1.6 TDCi	70	12/10 →	•		DFV0264	DFM0264	DFX0264	V		300	25
	70	12/10 →		•	DF1085	DFV1085		S		280	11
	85	12/10 →	•		DFV0264	DFM0264	DFX0264	V		300	25
	85	12/10 →		•	DF1085	DFV1085		S		280	11
2.0 TDCi	85	02/11 →	•		DFV0264	DFM0264	DFX0264	V		300	25
	85	02/11 →		•	DF1085	DFV1085		S		280	11
	103	12/10 →	•		DFV0264	DFM0264	DFX0264	V		300	25
	103	12/10 →		•	DF1085	DFV1085		S		280	11
	110	03/15 →	•		DFV0264	DFM0264	DFX0264	V		300	25
	110	03/15 →		•	DF1085	DFV1085		S		280	11
	120	12/10 →	•		DFV0264	DFM0264	DFX0264	V		300	25
	120	12/10 →		•	DF1085	DFV1085		S		280	11
	125	03/15 →	•		DFV0264	DFM0264	DFX0264	V		300	25
	125	03/15 →		•	DF1085	DFV1085		S		280	11

KA (RB_) 09/96 → 11/08

1.0 i	38	07/97 → 09/99	•		DF0257			S		239.5	12
	48	09/99 → 11/08	•		DF0257			S	→ 02/00	239.5	12
	48	09/99 → 11/08	•		DF0252	DFM0252		V	02/00 →	239.5	20

		kw				MAGNETI MARELLI						Ø	TH
						STD	UV Coated	Max	Xtra				

FORD

KA (RB_) 09/96 → 11/08

1.3 i	36	06/98 → 11/08	●	DF0257				S	→ 02/00	239.5	12
	36	06/98 → 11/08	●	DF0252		DFM0252		V	02/00 →	239.5	20
	37	09/96 → 10/02	●	DF0257				S	→ 02/00	239.5	12
	37	09/96 → 10/02	●	DF0252		DFM0252		V	02/00 →	239.5	20
	44	09/96 → 11/08	●	DF0257				S	→ 02/00	239.5	12
	44	09/96 → 11/08	●	DF0252		DFM0252		V	02/00 →	239.5	20
1.6	51	08/02 → 11/08	●	DF0252		DFM0252		V		239.5	20
	68	10/06 → 12/07	●	DF0260	DFV0260	DFM0260	DFX0260	V		258	22
1.6 i	70	09/00 → 11/08	●	DF0260	DFV0260	DFM0260	DFX0260	V		258	22
	70	07/03 → 11/08	●	DF0260	DFV0260	DFM0260	DFX0260	V		258	22
	71	11/05 → 09/08	●	DF0260	DFV0260	DFM0260	DFX0260	V		258	22

KA (RU8) 10/08 →

1.2	51	10/08 →	●	DF0216	DFV0216	DFM0216	DFX0216	S		240	11
1.3 TDCi	55	10/08 →	●	DF0237	DFV0237			PVT		240	20

KA Van (RB) 05/02 → 05/05

1.3 i	44	05/02 → 05/05	●	DF0257				S	+ solid disc	239.5	12
	44	05/02 → 05/05	●	DF0252		DFM0252		V	+ V disc	239.5	20

KUGA I 03/08 →

2.0 TDCi	100	03/08 → 11/12	●		DFV0264	DFM0264	DFX0264	V		300	25
	100	03/08 → 11/12	●		DFV1070		DFX1070	S		302	11
	103	03/10 → 11/12	●		DFV0264	DFM0264	DFX0264	V		300	25
	103	03/10 → 11/12	●		DFV1070		DFX1070	S		302	11
2.0 TDCi 4x4	100	03/08 → 11/12	●		DFV0264	DFM0264	DFX0264	V		300	25
	100	03/08 → 11/12	●		DFV1070		DFX1070	S		302	11
	103	03/10 → 11/12	●		DFV0264	DFM0264	DFX0264	V		300	25
	103	03/10 → 11/12	●		DFV1070		DFX1070	S		302	11
	120	03/10 → 11/12	●		DFV0264	DFM0264	DFX0264	V		300	25
	120	03/10 → 11/12	●		DFV1070		DFX1070	S		302	11
2.5	147	03/09 → 11/12	●		DFV0264	DFM0264	DFX0264	V		300	25
	147	03/09 → 11/12	●		DFV1070		DFX1070	S		302	11
2.5 4x4	147	03/09 →	●		DFV0264	DFM0264	DFX0264	V		300	25
	147	03/09 →	●		DFV1070		DFX1070	S		302	11

KUGA II (DM2) 05/12 →

1.5 EcoBoost	88	01/16 →	●	DF1085	DFV1085			S		280	11
	110	09/14 →	●	DF1085	DFV1085			S		280	11
1.5 EcoBoost 4x4	134	09/14 →	●		DFV1564			PVT		320	25
	134	09/14 →	●	DF1085	DFV1085			S		280	11
1.5 TDCi	88	07/16 →	●	DF1085	DFV1085			S		280	11
1.6 EcoBoost	110	03/13 →	●	DF1085	DFV1085			S		280	11
	110	03/13 →	●		DFV1564			PVT		320	25
1.6 EcoBoost 4x4	110	03/13 →	●	DF1085	DFV1085			S		280	11
	134	03/13 →	●		DFV1564			PVT		320	25
	134	03/13 →	●	DF1085	DFV1085			S		280	11
	134	03/13 →	●		DFV1564			PVT		320	25
2.0 TDCi	85	03/13 →	●		DFV1564			PVT		320	25
	85	03/13 →	●	DF1085	DFV1085			S		280	11
	88	09/14 →	●		DFV1564			PVT		320	25
	88	09/14 →	●	DF1085	DFV1085			S		280	11
	100	03/13 →	●		DFV1564			PVT		320	25
	100	03/13 →	●	DF1085	DFV1085			S		280	11
	103	03/13 →	●		DFV1564			PVT		320	25
	103	03/13 →	●	DF1085	DFV1085			S		280	11
	110	09/14 →	●		DFV1564			PVT		320	25
	110	09/14 →	●	DF1085	DFV1085			S		280	11

	kw						Ø	TH
				STD UV Coated Max Xtra				

FORD

KUGA II (DM2) 05/12 →

2.0 TDCi 4x4	100	03/13 →	•		DFV1564			PVT	320	25
	100	03/13 →		•	DF1085	DFV1085		S	280	11
	103	03/13 →	•		DFV1564			PVT	320	25
	103	03/13 →		•	DF1085	DFV1085		S	280	11
	110	09/14 →	•		DFV1564			PVT	320	25
	110	09/14 →		•	DF1085	DFV1085		S	280	11
	120	03/13 →	•		DFV1564			PVT	320	25
	120	03/13 →		•	DF1085	DFV1085		S	280	11
	132	09/14 →	•		DFV1564			PVT	320	25
	132	09/14 →		•	DF1085	DFV1085		S	280	11
2.5	110	01/14 →		•	DF1085	DFV1085		S	280	11

KUGA II Van 05/12 →

1.5 EcoBoost	110	09/14 →		•	DF1085	DFV1085		S	280	11
1.5 EcoBoost 4x4	134	09/14 →	•		DFV1564			PVT	320	25
	134	09/14 →		•	DF1085	DFV1085		S	280	11
2.0 TDCi	110	09/14 →	•		DFV1564			PVT	320	25
	110	09/14 →		•	DF1085	DFV1085		S	280	11
2.0 TDCi 4x4	110	09/14 →	•		DFV1564			PVT	320	25
	110	09/14 →		•	DF1085	DFV1085		S	280	11
	132	09/14 →	•		DFV1564			PVT	320	25
	132	09/14 →		•	DF1085	DFV1085		S	280	11

MAVERICK 02/01 →

2.0 16V	91	02/01 →	•		DFV1445			V +rear disc	303	26
2.3 16V	110	03/04 →	•		DFV1445			V +rear disc	303	26
3.0 V6 24V	145	02/01 →	•		DFV1445			V +rear disc	303	26
	149	03/04 →	•		DFV1445			V +rear disc	303	26

MAVERICK (UDS, UNS) 02/93 → 04/98

2.4 i	87	09/96 → 04/98	•		DF0350			V	277	26
	85	09/96 → 04/98	•		DF0350			V	277	26
2.7 TD	92	09/96 → 04/98	•		DF0350			V	277	26

MAVERICK VAN 06/96 → 04/98

2.7 TD	74	06/96 → 04/98	•		DF0350			V	277	26
	92	06/96 → 04/98	•		DF0350			V	277	26

MONDEO II (BAP) 08/96 → 09/00

1.6 i	66	08/96 → 09/00	•		DF0253			V	260	24
	66	08/96 → 09/00		•	DF0254			V +ABS	253	20
1.6 i 16V	70	05/98 → 09/00	•		DF0253			V	260	24
	70	05/98 → 09/00		•	DF0254			V +ABS	253	20
1.8 i	85	08/96 → 09/00	•		DF0253			V	260	24
	85	08/96 → 09/00		•	DF0254			V +ABS	253	20
1.8 TD	66	08/96 → 09/00	•		DF0253			V	260	24
	66	08/96 → 09/00		•	DF0254			V +ABS	253	20
2.0 i	96	08/96 → 09/00	•		DF0253			V	260	24
	96	08/96 → 09/00		•	DF0254			V +ABS	253	20
2.5 24V	125	08/96 → 09/00	•		DF0254			V	253	20
	125	06/00 → 09/00	•		DF0254			V	253	20
2.5 ST 200	151	05/99 → 09/00	•		DF0254			V	253	20

MONDEO II Saloon (BFP) 08/96 → 09/00

1.6 i	66	08/96 → 09/00	•		DF0253			V	260	24
	66	08/96 → 09/00		•	DF0254			V +ABS	253	20
1.6 i 16V	70	05/98 → 09/00	•		DF0253			V	260	24
	70	05/98 → 09/00		•	DF0254			V +ABS	253	20
1.8 i	85	08/96 → 09/00	•		DF0253			V	260	24
	85	08/96 → 09/00		•	DF0254			V +ABS	253	20

Per le applicazioni precedenti il 1998 e per i nuovi modelli consultate il nostro sito.



kw



Ø

TH

STD UV Coated Max Xtra

FORD

MONDEO II Saloon (BFP) 08/96 → 09/00

1.8 TD	66	08/96 → 09/00	●	DF0253			V	260	24
	66	08/96 → 09/00	●	DF0254			V +ABS	253	20
2.0 i	96	08/96 → 09/00	●	DF0253			V	260	24
	96	08/96 → 09/00	●	DF0254			V +ABS	253	20
2.5 24V	125	08/96 → 09/00	●	DF0254			V	253	20
	125	06/00 → 09/00	●	DF0254			V	253	20
2.5 ST 200	151	05/99 → 09/00	●	DF0254			V	253	20

MONDEO II Turnier (BNP) 08/96 → 09/00

1.6 i	66	08/96 → 09/00	●	DF0253			V	260	24
	66	08/96 → 09/00	●	DF0254			V +ABS	253	20
1.6 i 16V	70	05/98 → 09/00	●	DF0253			V	260	24
	70	05/98 → 09/00	●	DF0254			V +ABS	253	20
1.8 i	85	08/96 → 09/00	●	DF0253			V 14" wheel	260	24
	85	08/96 → 09/00	●	DF0254			V +ABS	253	20
1.8 TD	66	08/96 → 09/00	●	DF0253			V	260	24
	66	08/96 → 09/00	●	DF0254			V +ABS	253	20
2.0 i	96	08/96 → 09/00	●	DF0253			V 14" wheel	260	24
	96	08/96 → 09/00	●	DF0254			V +ABS	253	20
2.5 24V	125	08/96 → 09/00	●	DF0254			V	253	20
	125	10/99 → 09/00	●	DF0254			V	253	20
2.5 ST 200	151	05/99 → 09/00	●	DF0254			V	253	20

MONDEO III (B5Y) 10/00 → 03/07

1.8 16V	81	10/00 → 03/07	●	DFV0261			V	300	24
	81	10/00 → 03/07	●	DFV0579	DFX0579	S		280	12
	92	10/00 → 03/07	●	DFV0261			V	300	24
	92	10/00 → 03/07	●	DFV0579	DFX0579	S		280	12
1.8 Sci	96	06/03 → 03/07	●	DFV0261			V	300	24
	96	06/03 → 03/07	●	DFV0579	DFX0579	S		280	12
2.0 16V	107	10/00 → 03/07	●	DFV0261			V	300	24
	107	10/00 → 03/07	●	DFV0579	DFX0579	S		280	12
2.0 16V DI / TDDi / TDCi	66	10/00 → 03/07	●	DFV0261			V	300	24
	66	10/00 → 03/07	●	DFV0579	DFX0579	S		280	12
2.0 16V TDDi / TDCi	85	10/00 → 03/07	●	DFV0261			V	300	24
	85	10/00 → 03/07	●	DFV0579	DFX0579	S		280	12
2.0 TDCi	96	10/01 → 03/07	●	DFV0261			V	300	24
	96	10/01 → 03/07	●	DFV0579	DFX0579	S		280	12
2.2 TDCi	110	09/04 → 03/07	●	DFV0261			V	300	24
	110	09/04 → 03/07	●	DFV0579	DFX0579	S		280	12
	114	09/04 → 03/07	●	DFV0261			V	300	24
	114	09/04 → 03/07	●	DFV0579	DFX0579	S		280	12
2.5 V6 24V	125	10/00 → 03/07	●	DFV0261			V	300	24
	125	10/00 → 03/07	●	DFV0579	DFX0579	S		280	12
3.0 V6 24V	150	09/04 → 03/07	●	DFV0261			V	300	24
	150	09/04 → 03/07	●	DFV0579	DFX0579	S		280	12
ST220	166	04/02 → 03/07	●	DFV0261			V	300	24
	166	04/02 → 03/07	●	DFV0579	DFX0579	S		280	12

MONDEO III Saloon (B4Y) 10/00 → 03/07

1.8 16V	81	10/00 → 03/07	●	DFV0261			V	300	24
	81	10/00 → 03/07	●	DFV0579	DFX0579	S		280	12
	92	10/00 → 03/07	●	DFV0261			V	300	24
	92	10/00 → 03/07	●	DFV0579	DFX0579	S		280	12
1.8 Sci	96	06/03 → 03/07	●	DFV0261			V	300	24
	96	06/03 → 03/07	●	DFV0579	DFX0579	S		280	12

	kw				S/V PVTech		∅	TH
				STD UV Coated Max Xtra				

FORD

MONDEO III Saloon (B4Y) 10/00 → 03/07

2.0 16V	107	10/00 → 03/07	•		DFV0261		V	300	24
	107	10/00 → 03/07		•	DFV0579	DFX0579	S	280	12
2.0 16V DI / TDDi / TDCi	66	10/00 → 03/07	•		DFV0261		V	300	24
	66	10/00 → 03/07		•	DFV0579	DFX0579	S	280	12
2.0 16V TDDi / TDCi	85	10/00 → 03/07	•		DFV0261		V	300	24
	85	10/00 → 03/07		•	DFV0579	DFX0579	S	280	12
2.0 TDCi	92	10/00 → 03/07	•		DFV0261		V	300	24
	92	10/00 → 03/07		•	DFV0579	DFX0579	S	280	12
	96	10/01 → 03/07	•		DFV0261		V	300	24
	96	10/01 → 03/07		•	DFV0579	DFX0579	S	280	12
2.2 TDCi	110	09/04 → 03/07	•		DFV0261		V	300	24
	110	09/04 → 03/07		•	DFV0579	DFX0579	S	280	12
	114	09/04 → 03/07	•		DFV0261		V	300	24
	114	09/04 → 03/07		•	DFV0579	DFX0579	S	280	12
2.5 V6 24V	125	10/00 → 03/07	•		DFV0261		V	300	24
	125	10/00 → 03/07		•	DFV0579	DFX0579	S	280	12
3.0 V6 24V	150	09/04 → 03/07	•		DFV0261		V	300	24
	150	09/04 → 03/07		•	DFV0579	DFX0579	S	280	12
ST220	166	04/02 → 03/07	•		DFV0261		V	300	24
	166	04/02 → 03/07		•	DFV0579	DFX0579	S	280	12

MONDEO III Turnier (BWY) 10/00 → 03/07

1.8 16V	81	10/00 → 03/07	•		DFV0261		V	300	24
	81	10/00 → 03/07		•	DFV0579	DFX0579	S	280	12
	92	10/00 → 03/07	•		DFV0261		V	300	24
	92	10/00 → 03/07		•	DFV0579	DFX0579	S	280	12
1.8 Sci	96	06/03 → 03/07	•		DFV0261		V	300	24
	96	06/03 → 03/07		•	DFV0579	DFX0579	S	280	12
2.0 16V	107	10/00 → 03/07	•		DFV0261		V	300	24
	107	10/00 → 03/07		•	DFV0579	DFX0579	S	280	12
2.0 16V DI / TDDi / TDCi	66	10/00 → 03/07	•		DFV0261		V	300	24
	66	10/00 → 03/07		•	DFV0579	DFX0579	S	280	12
2.0 16V TDDi / TDCi	85	10/00 → 03/07	•		DFV0261		V	300	24
	85	10/00 → 03/07		•	DFV0579	DFX0579	S	280	12
2.0 TDCi	96	10/01 → 03/07	•		DFV0261		V	300	24
	96	10/01 → 03/07		•	DFV0579	DFX0579	S	280	12
2.2 TDCi	110	09/04 → 03/07	•		DFV0261		V	300	24
	110	09/04 → 03/07		•	DFV0579	DFX0579	S	280	12
	114	09/04 → 03/07	•		DFV0261		V	300	24
	114	09/04 → 03/07		•	DFV0579	DFX0579	S	280	12
2.5 V6 24V	125	10/00 → 03/07	•		DFV0261		V	300	24
	125	10/00 → 03/07		•	DFV0579	DFX0579	S	280	12
3.0 V6 24V	150	09/04 → 03/07	•		DFV0261		V	300	24
	150	09/04 → 03/07		•	DFV0579	DFX0579	S	280	12
ST220	166	04/02 → 03/07	•		DFV0261		V	300	24
	166	04/02 → 03/07		•	DFV0579	DFX0579	S	280	12

MONDEO IV (BA7) 03/07 → 01/15

1.6 EcoBoost	118	02/11 → 01/15	•		DFV0993		V	300	28	
	118	02/11 → 01/15		•	DFV1070	DFX1070	S	302	11	
1.6 TDCi	85	02/11 → 01/15	•		DFV0993		V	300	28	
	85	02/11 → 01/15		•	DFV1070	DFX1070	S	302	11	
1.6 Ti	81	03/07 → 01/15	•		DFV0876	DFX0876	V	∅ 16 mm fixing holes; → 05/07	300	28
	81	03/07 → 01/15	•		DFV0993		V	∅ 13.8 mm fixing holes; 06/07 →	300	28
	81	03/07 → 01/15		•	DFV1070	DFX1070	S		302	11
	88	07/10 → 01/15	•		DFV0993		V		300	28

Per le applicazioni precedenti il 1998 e per i nuovi modelli consultate il nostro sito.

		kw				MAGNETI MARELLI						Ø	TH
						STD	UV Coated	Max	Xtra				

FORD

MONDEO IV (BA7) 03/07 → 01/15

1.6 Ti	88	07/10 → 01/15	•		DFV1070	DFX1070	S		302	11
	92	03/07 → 01/15	•		DFV0876	DFX0876	V	Ø 16 mm fixing holes; → 05/07	300	28
	92	03/07 → 01/15	•		DFV0993		V	Ø 13.8 mm fixing holes; 06/07 →	300	28
	92	03/07 → 01/15	•		DFV1070	DFX1070	S		302	11
1.8 TDCi	74	03/07 → 01/15	•		DFV0876	DFX0876	V	Ø 16 mm fixing holes; → 05/07	300	28
	74	03/07 → 01/15	•		DFV0993		V	Ø 13.8 mm fixing holes; 06/07 →	300	28
	74	03/07 → 01/15	•		DFV1070	DFX1070	S		302	11
	92	06/07 → 01/15	•		DFV0993		V		300	28
	92	06/07 → 01/15	•		DFV1070	DFX1070	S		302	11
2.0	107	03/07 → 01/15	•		DFV0876	DFX0876	V	Ø 16 mm fixing holes; → 05/07	300	28
	107	03/07 → 01/15	•		DFV0993		V	Ø 13.8 mm fixing holes; 06/07 →	300	28
	107	03/07 → 01/15	•		DFV1070	DFX1070	S		302	11
2.0 EcoBoost	176	07/10 → 01/15	•		DFV0993		V		300	28
	176	07/10 → 01/15	•		DFV1070	DFX1070	S		302	11
2.0 Flexifuel	107	03/09 → 01/15	•		DFV0993		V		300	28
	107	03/09 → 01/15	•		DFV1070	DFX1070	S		302	11
2.0 LPG	107	07/09 → 01/15	•		DFV0993		V		300	28
	107	07/09 → 01/15	•		DFV1070	DFX1070	S		302	11
2.0 SCTi	149	03/10 → 01/15	•		DFV0993		V		300	28
	149	03/10 → 01/15	•		DFV1070	DFX1070	S		302	11
2.0 TDCi	85	11/07 → 01/15	•		DFV0993		V		300	28
	85	11/07 → 01/15	•		DFV1070	DFX1070	S		302	11
	96	03/07 → 01/15	•		DFV0876	DFX0876	V	Ø 16 mm fixing holes; → 05/07	300	28
	96	03/07 → 01/15	•		DFV0993		V	Ø 13.8 mm fixing holes; 06/07 →	300	28
	96	03/07 → 01/15	•		DFV1070	DFX1070	S		302	11
	100	03/07 → 01/15	•		DFV0876	DFX0876	V	Ø 16 mm fixing holes; → 05/07	300	28
	100	03/07 → 01/15	•		DFV0993		V	Ø 13.8 mm fixing holes; 06/07 →	300	28
	100	03/07 → 01/15	•		DFV1070	DFX1070	S		302	11
	103	03/07 → 01/15	•		DFV0876	DFX0876	V	Ø 16 mm fixing holes; → 05/07	300	28
	103	03/07 → 01/15	•		DFV0993		V	Ø 13.8 mm fixing holes; 06/07 →	300	28
	103	03/07 → 01/15	•		DFV1070	DFX1070	S		302	11
	120	03/10 → 01/15	•		DFV0993		V		300	28
120	03/10 → 01/15	•		DFV1070	DFX1070	S		302	11	
2.2 TDCi	129	03/08 → 10/10	•		DFV0993		V		300	28
	129	03/08 → 10/10	•		DFV1070	DFX1070	S		302	11
	147	07/10 → 01/15	•		DFV0993		V		300	28
	147	07/10 → 01/15	•		DFV1070	DFX1070	S		302	11
2.3	118	07/07 → 01/15	•		DFV0993		V		300	28
	118	07/07 → 01/15	•		DFV1070	DFX1070	S		302	11
2.5	162	03/07 → 01/15	•		DFV0876	DFX0876	V	Ø 16 mm fixing holes; → 05/07	300	28
	162	03/07 → 01/15	•		DFV0993		V	Ø 13.8 mm fixing holes; 06/07 →	300	28
	162	03/07 → 01/15	•		DFV1070	DFX1070	S		302	11

MONDEO IV Saloon (BA7) 03/07 → 01/15

1.6 EcoBoost	118	11/10 → 01/15	•		DFV0993		V		300	28
	118	11/10 → 01/15	•		DFV1070	DFX1070	S		302	11
1.6 TDCi	85	12/10 → 01/15	•		DFV0993		V		300	28
	85	12/10 → 01/15	•		DFV1070	DFX1070	S		302	11
1.6 Ti	81	03/07 → 01/15	•		DFV0876	DFX0876	V	Ø 16 mm fixing holes; → 05/07	300	28
	81	03/07 → 01/15	•		DFV0993		V	Ø 13.8 mm fixing holes; 06/07 →	300	28
	81	03/07 → 01/15	•		DFV1070	DFX1070	S		302	11
	92	03/07 → 01/15	•		DFV0876	DFX0876	V	Ø 16 mm fixing holes; → 05/07	300	28
	92	03/07 → 01/15	•		DFV0993		V	Ø 13.8 mm fixing holes; 06/07 →	300	28
	92	03/07 → 01/15	•		DFV1070	DFX1070	S		302	11

	kw						Ø	TH
				STD UV Coated Max Xtra				

FORD
MONDEO IV Saloon (BA7) 03/07 → 01/15

1.8 TDCi	74	03/07 → 01/15	●		DFV0876	DFX0876	V	Ø 16 mm fixing holes; → 05/07	300	28
	74	03/07 → 01/15	●		DFV0993		V	Ø 13.8 mm fixing holes; 06/07 →	300	28
	74	03/07 → 01/15		●	DFV1070	DFX1070	S		302	11
	92	06/07 → 01/15	●		DFV0993		V		300	28
	92	06/07 → 01/15		●	DFV1070	DFX1070	S		302	11
2.0	107	03/07 → 01/15	●		DFV0876	DFX0876	V	Ø 16 mm fixing holes; → 05/07	300	28
	107	03/07 → 01/15	●		DFV0993		V	Ø 13.8 mm fixing holes; 06/07 →	300	28
	107	03/07 → 01/15		●	DFV1070	DFX1070	S		302	11
2.0 Flexifuel	107	03/09 → 01/15	●		DFV0993		V		300	28
	107	03/09 → 01/15		●	DFV1070	DFX1070	S		302	11
2.0 LPG	107	07/09 → 01/15	●		DFV0993		V		300	28
	107	07/09 → 01/15		●	DFV1070	DFX1070	S		302	11
2.0 TDCi	85	11/07 → 01/15	●		DFV0993		V		300	28
	85	11/07 → 01/15		●	DFV1070	DFX1070	S		302	11
	96	03/07 → 01/15	●		DFV0876	DFX0876	V	Ø 16 mm fixing holes; → 05/07	300	28
	96	03/07 → 01/15	●		DFV0993		V	Ø 13.8 mm fixing holes; 06/07 →	300	28
	96	03/07 → 01/15		●	DFV1070	DFX1070	S		302	11
	103	03/07 → 01/15	●		DFV0876	DFX0876	V	Ø 16 mm fixing holes; → 05/07	300	28
	103	03/07 → 01/15	●		DFV0993		V	Ø 13.8 mm fixing holes; 06/07 →	300	28
	103	03/07 → 01/15		●	DFV1070	DFX1070	S		302	11
	120	03/10 → 01/15	●		DFV0993		V		300	28
120	03/10 → 01/15		●	DFV1070	DFX1070	S		302	11	
2.2 TDCi	129	03/08 → 10/10	●		DFV0993		V		300	28
	129	03/08 → 10/10		●	DFV1070	DFX1070	S		302	11
2.3	118	07/07 → 01/15	●		DFV0993		V		300	28
	118	07/07 → 01/15		●	DFV1070	DFX1070	S		302	11
2.5	162	03/07 → 01/15	●		DFV0876	DFX0876	V	Ø 16 mm fixing holes; → 05/07	300	28
	162	03/07 → 01/15	●		DFV0993		V	Ø 13.8 mm fixing holes; 06/07 →	300	28
	162	03/07 → 01/15		●	DFV1070	DFX1070	S		302	11

MONDEO IV Turnier (BA7) 03/07 → 01/15

1.6 EcoBoost	118	02/11 → 01/15	●		DFV0993		V		300	28
	118	02/11 → 01/15		●	DFV1070	DFX1070	S		302	11
1.6 TDCi	85	02/11 → 01/15	●		DFV0993		V		300	28
	85	02/11 → 01/15		●	DFV1070	DFX1070	S		302	11
1.6 Ti	81	03/07 → 12/12	●		DFV0876	DFX0876	V	Ø 16 mm fixing holes; → 05/07	300	28
	81	03/07 → 12/12	●		DFV0993		V	Ø 13.8 mm fixing holes; 06/07 →	300	28
	81	03/07 → 12/12		●	DFV1070	DFX1070	S		302	11
	88	07/10 → 01/15	●		DFV0993		V		300	28
	88	07/10 → 01/15		●	DFV1070	DFX1070	S		302	11
	92	03/07 → 12/10	●		DFV0876	DFX0876	V	Ø 16 mm fixing holes; → 05/07	300	28
	92	03/07 → 12/10	●		DFV0993		V	Ø 13.8 mm fixing holes; 06/07 →	300	28
1.8 TDCi	92	03/07 → 12/10		●	DFV1070	DFX1070	S		302	11
	74	03/07 → 12/12	●		DFV0876	DFX0876	V	Ø 16 mm fixing holes; → 05/07	300	28
	74	03/07 → 12/12	●		DFV0993		V	Ø 13.8 mm fixing holes; 06/07 →	300	28
	74	03/07 → 12/12		●	DFV1070	DFX1070	S		302	11
	92	06/07 → 12/12	●		DFV0993		V		300	28
2.0	92	06/07 → 12/12		●	DFV1070	DFX1070	S		302	11
	107	03/07 → 01/15	●		DFV0876	DFX0876	V	Ø 16 mm fixing holes; → 05/07	300	28
	107	03/07 → 01/15	●		DFV0993		V	Ø 13.8 mm fixing holes; 06/07 →	300	28
2.0 EcoBoost	107	03/07 → 01/15		●	DFV1070	DFX1070	S		302	11
	176	07/10 → 01/15	●		DFV0993		V		300	28
	176	07/10 → 01/15		●	DFV1070	DFX1070	S		302	11
2.0 Flexifuel	107	03/09 → 01/15	●		DFV0993		V		300	28
	107	03/09 → 01/15		●	DFV1070	DFX1070	S		302	11



kw



Ø

TH

STD UV Coated Max Xtra

FORD

MONDEO IV Turnier (BA7) 03/07 → 01/15

2.0 LPG	107	07/09 → 01/15	●		DFV0993		V		300	28
	107	07/09 → 01/15		●	DFV1070	DFX1070	S		302	11
2.0 SCTi	149	03/10 → 01/15	●		DFV0993		V		300	28
	149	03/10 → 01/15		●	DFV1070	DFX1070	S		302	11
2.0 TDCi	85	11/07 → 01/15	●		DFV0993		V		300	28
	85	11/07 → 01/15		●	DFV1070	DFX1070	S		302	11
	96	03/07 → 12/12	●		DFV0876	DFX0876	V	Ø 16 mm fixing holes; → 05/07	300	28
	96	03/07 → 12/12	●		DFV0993		V	Ø 13.8 mm fixing holes; 06/07 →	300	28
	96	03/07 → 12/12		●	DFV1070	DFX1070	S		302	11
	100	03/07 → 01/15	●		DFV0876	DFX0876	V	Ø 16 mm fixing holes; → 05/07	300	28
	100	03/07 → 01/15	●		DFV0993		V	Ø 13.8 mm fixing holes; 06/07 →	300	28
	100	03/07 → 01/15		●	DFV1070	DFX1070	S		302	11
	103	03/07 → 01/15	●		DFV0876	DFX0876	V	Ø 16 mm fixing holes; → 05/07	300	28
	103	03/07 → 01/15	●		DFV0993		V	Ø 13.8 mm fixing holes; 06/07 →	300	28
	103	03/07 → 01/15		●	DFV1070	DFX1070	S		302	11
	120	03/10 → 01/15	●		DFV0993		V		300	28
2.2 TDCi	129	03/08 → 10/10	●		DFV0993		V		300	28
	129	03/08 → 10/10		●	DFV1070	DFX1070	S		302	11
	147	07/10 → 01/15	●		DFV0993		V		300	28
	147	07/10 → 01/15		●	DFV1070	DFX1070	S		302	11
2.3	118	07/07 → 01/15	●		DFV0993		V		300	28
	118	07/07 → 01/15		●	DFV1070	DFX1070	S		302	11
2.5	162	03/07 → 12/12	●		DFV0876	DFX0876	V	Ø 16 mm fixing holes; → 05/07	300	28
	162	03/07 → 12/12	●		DFV0993		V	Ø 13.8 mm fixing holes; 06/07 →	300	28
	162	03/07 → 12/12		●	DFV1070	DFX1070	S		302	11

MONDEO V Hatchback 09/14 →

1.0 EcoBoost	92	02/15 →	●		DFV1600		V		300	28
	92	02/15 →		●	DFV1405		S		302	11
1.5 EcoBoost	118	09/14 →	●		DFV1600		V		300	28
	118	09/14 →		●	DFV1405		S		302	11
1.5 TDCi	88	03/15 →	●		DFV1600		V		300	28
	88	03/15 →		●	DFV1405		S		302	11
1.6 TDCi	85	09/14 →	●		DFV1600		V		300	28
	85	09/14 →		●	DFV1405		S		302	11
2.0 EcoBoost	149	09/14 →	●		DFV1600		V		300	28
	149	09/14 →		●	DFV1405		S		302	11
	176	09/14 →	●		DFV1600		V		300	28
	176	09/14 →		●	DFV1405		S		302	11
2.0 TDCi	110	09/14 →	●		DFV1600		V		300	28
	110	09/14 →		●	DFV1405		S		302	11
	132	09/14 →	●		DFV1600		V		300	28
	132	09/14 →		●	DFV1405		S		302	11
2.0 TDCi 4x4	110	02/15 →	●		DFV1600		V		300	28
	110	02/15 →		●	DFV1405		S		302	11
	132	02/15 →	●		DFV1600		V		300	28
	132	02/15 →		●	DFV1405		S		302	11
2.0 TDCi Bi-Turbo	154	03/15 →	●		DFV1600		V		300	28
	154	03/15 →		●	DFV1405		S		302	11

MONDEO V Saloon 09/12 →

1.0 EcoBoost	92	02/15 →	●		DFV1600		V		300	28
	92	02/15 →		●	DFV1405		S		302	11
1.5 EcoBoost	118	09/14 →	●		DFV1600		V		300	28
	118	09/14 →		●	DFV1405		S		302	11

For applications older than 1998 and new models, please visit our website.

	kw				S/V PVTech		Ø	TH
				STD UV Coated Max Xtra				

FORD
MONDEO V Saloon 09/12 →

1.5 TDCi	88	03/15 →	•		DFV1600			V		300	28
	88	03/15 →		•	DFV1405			S		302	11
2.0 EcoBoost	146	05/15 →	•		DFV1600			V		300	28
	146	05/15 →		•	DFV1405			S		302	11
	149	05/15 →	•		DFV1600			V		300	28
	149	05/15 →		•	DFV1405			S		302	11
	176	05/15 →	•		DFV1600			V		300	28
	176	05/15 →		•	DFV1405			S		302	11
2.0 Hybrid	103	10/14 →	•		DFV1600			V		300	28
	103	10/14 →		•	DFV1405			S		302	11
	130	09/14 →	•		DFV1600			V		300	28
	130	09/14 →		•	DFV1405			S		302	11
	140	09/14 →	•		DFV1600			V		300	28
	140	09/14 →		•	DFV1405			S		302	11
2.0 TDCi	110	09/14 →	•		DFV1600			V		300	28
	110	09/14 →		•	DFV1405			S		302	11
	132	05/15 →	•		DFV1600			V		300	28
	132	05/15 →		•	DFV1405			S		302	11
2.0 TDCi 4x4	110	09/14 →	•		DFV1600			V		300	28
	110	09/14 →		•	DFV1405			S		302	11
	132	05/15 →	•		DFV1600			V		300	28
	132	05/15 →		•	DFV1405			S		302	11
2.0 TDCi Bi-Turbo	154	05/15 →	•		DFV1600			V		300	28
	154	05/15 →		•	DFV1405			S		302	11
2.5	110	05/15 →	•		DFV1600			V		300	28
	110	05/15 →		•	DFV1405			S		302	11

MONDEO V Turnier 09/14 →

1.0 EcoBoost	92	02/15 →	•		DFV1600			V		300	28
	92	02/15 →		•	DFV1405			S		302	11
1.5 EcoBoost	118	09/14 →	•		DFV1600			V		300	28
	118	09/14 →		•	DFV1405			S		302	11
1.5 TDCi	88	03/15 →	•		DFV1600			V		300	28
	88	03/15 →		•	DFV1405			S		302	11
1.6 TDCi	85	09/14 →	•		DFV1600			V		300	28
	85	09/14 →		•	DFV1405			S		302	11
2.0 EcoBoost	149	09/14 →	•		DFV1600			V		300	28
	149	09/14 →		•	DFV1405			S		302	11
	176	09/14 →	•		DFV1600			V		300	28
	176	09/14 →		•	DFV1405			S		302	11
2.0 TDCi	110	09/14 →	•		DFV1600			V		300	28
	110	09/14 →		•	DFV1405			S		302	11
	132	09/14 →	•		DFV1600			V		300	28
	132	09/14 →		•	DFV1405			S		302	11
2.0 TDCi 4x4	110	02/15 →	•		DFV1600			V		300	28
	110	02/15 →		•	DFV1405			S		302	11
	132	02/15 →	•		DFV1600			V		300	28
	132	02/15 →		•	DFV1405			S		302	11
2.0 TDCi Bi-Turbo	154	03/15 →	•		DFV1600			V		300	28
	154	03/15 →		•	DFV1405			S		302	11

PUMA (EC_) 03/97 → 06/02

1.4 16V	66	11/97 → 10/00	•		DF0252		DFM0252		V	→ 02/00	239.5	20
	66	11/97 → 10/00	•		DF0260	DFV0260	DFM0260	DFX0260	V	02/00 →	258	22
1.6 16V	76	08/00 → 06/02	•		DF0260	DFV0260	DFM0260	DFX0260	V		258	22

		kw				MAGNETI MARELLI						Ø	TH
						STD	UV Coated	Max	Xtra				

FORD

PUMA (EC_) 03/97 → 06/02

1.7 16V	92	03/97 → 06/02	●		DF0252		DFM0252		V	→ 02/00	239.5	20
	92	03/97 → 06/02	●		DF0260	DFV0260	DFM0260	DFX0260	V	02/00 →	258	22
ST 160	118	06/99 → 06/02	●		DF0252		DFM0252		V	→ 02/00	239.5	20
	118	06/99 → 06/02	●		DF0260	DFV0260	DFM0260	DFX0260	V	02/00 →	258	22

RANGER (TKE) 04/11 →

2.2 TDCi	88	04/11 →	●		DFV1557				V		302	32
	92	04/11 →	●		DFV1557				V		302	32
	96	05/15 →	●		DFV1557				V		302	32
	110	11/11 →	●		DFV1557				V		302	32
	118	05/15 →	●		DFV1557				V		302	32
2.2 TDCi 4x4	92	04/11 →	●		DFV1557				V		302	32
	96	05/15 →	●		DFV1557				V		302	32
	110	04/11 →	●		DFV1557				V		302	32
	118	05/15 →	●		DFV1557				V		302	32
2.5 i 4x4	122	11/11 →	●		DFV1557				V		302	32
3.2 TDCi 4x4	147	04/11 →	●		DFV1557				V		302	32

SCORPIO II (GFR, GGR) 10/94 → 08/98

2.0 i	85	10/94 → 08/98	●		DF0253				V		260	24
	85	10/94 → 08/98		●	DF0246	DFV0246	DFM0246	DFX0246	S		252.5	10
2.0 i 16V	100	10/94 → 08/98	●		DF0253				V		260	24
	100	10/94 → 08/98		●	DF0246	DFV0246	DFM0246	DFX0246	S		252.5	10
2.3 i 16V	108	06/96 → 08/98	●		DF0253				V		260	24
	108	06/96 → 08/98		●	DF0246	DFV0246	DFM0246	DFX0246	S		252.5	10
2.5 TD	85	10/94 → 08/98	●		DF0253				V		260	24
	85	10/94 → 08/98		●	DF0246	DFV0246	DFM0246	DFX0246	S		252.5	10
	92	09/96 → 08/98	●		DF0253				V		260	24
	92	09/96 → 08/98		●	DF0246	DFV0246	DFM0246	DFX0246	S		252.5	10
2.9 i	110	02/95 → 08/98	●		DF0253				V		260	24
	110	02/95 → 08/98		●	DF0246	DFV0246	DFM0246	DFX0246	S		252.5	10

SCORPIO II Turnier (GNR, GGR) 10/94 → 08/98

2.0 i	85	10/94 → 08/98	●		DF0253				V		260	24
	85	10/94 → 08/98		●	DF0254				V		253	20
2.0 i 16V	100	10/94 → 08/98	●		DF0253				V		260	24
	100	10/94 → 08/98		●	DF0254				V		253	20
2.3 i 16V	108	06/96 → 08/98	●		DF0253				V		260	24
	108	06/96 → 08/98		●	DF0254				V		253	20
2.5 TD	85	10/94 → 08/98	●		DF0253				V		260	24
	85	10/94 → 08/98		●	DF0254				V		253	20
	92	09/96 → 08/98	●		DF0253				V		260	24
	92	09/96 → 08/98		●	DF0254				V		253	20
2.9 i	110	02/95 → 08/98	●		DF0253				V		260	24
	110	02/95 → 08/98		●	DF0254				V		253	20

S-MAX 01/15 →

1.5 EcoBoost	118	01/15 →	●		DFV1601				V	16" wheel	300	28
	118	01/15 →	●		DFV1606				V	17" wheel	316	32
	118	01/15 →		●	DFV1406				S	16" wheel	302	11
	118	01/15 →		●	DFV1407				S	17" wheel	316	11
2.0 EcoBoost	176	01/15 →	●		DFV1601				V	16" wheel	300	28
	176	01/15 →	●		DFV1606				V	17" wheel	316	32
	176	01/15 →		●	DFV1406				S	16" wheel	302	11
	176	01/15 →		●	DFV1407				S	17" wheel	316	11
2.0 TDCi	88	01/15 →	●		DFV1601				V	16" wheel	300	28
	88	01/15 →	●		DFV1606				V	17" wheel	316	32
	88	01/15 →		●	DFV1406				S	16" wheel	302	11

For applications older than 1998 and new models, please visit our website.

	kw			MAGNETI MARELLI			Ø	TH
				STD UV Coated Max Xtra				

FORD

S-MAX 01/15 →

2.0 TDCi	88	01/15 →	•	DFV1407		S	17" wheel	316	11
	110	01/15 →	•	DFV1601		V	16" wheel	300	28
	110	01/15 →	•	DFV1606		V	17" wheel	316	32
	110	01/15 →	•	DFV1406		S	16" wheel	302	11
	110	01/15 →	•	DFV1407		S	17" wheel	316	11
	132	01/15 →	•	DFV1601		V	16" wheel	300	28
	132	01/15 →	•	DFV1606		V	17" wheel	316	32
	132	01/15 →	•	DFV1406		S	16" wheel	302	11
	132	01/15 →	•	DFV1407		S	17" wheel	316	11
2.0 TDCi 4x4	110	01/15 →	•	DFV1601		V	16" wheel	300	28
	110	01/15 →	•	DFV1606		V	17" wheel	316	32
	110	01/15 →	•	DFV1406		S	16" wheel	302	11
	110	01/15 →	•	DFV1407		S	17" wheel	316	11
	132	01/15 →	•	DFV1601		V	16" wheel	300	28
	132	01/15 →	•	DFV1606		V	17" wheel	316	32
	132	01/15 →	•	DFV1406		S	16" wheel	302	11
2.0 TDCi BI-Turbo	154	01/15 →	•	DFV1601		V	16" wheel	300	28
	154	01/15 →	•	DFV1606		V	17" wheel	316	32
	154	01/15 →	•	DFV1406		S	16" wheel	302	11
	154	01/15 →	•	DFV1407		S	17" wheel	316	11

S-MAX (WA6) 05/06 → 12/14

1.6 EcoBoost	118	02/11 → 12/14	•	DFV0876	DFX0876	V		300	28
	118	02/11 → 12/14	•	DFV1070	DFX1070	S		302	11
1.6 TDCi	85	02/11 → 12/14	•	DFV0876	DFX0876	V		300	28
	85	02/11 → 12/14	•	DFV1070	DFX1070	S		302	11
1.8 TDCi	74	01/07 → 12/10	•	DFV0876	DFX0876	V		300	28
	74	01/07 → 12/10	•	DFV1070	DFX1070	S		302	11
	92	05/06 → 12/14	•	DFV0876	DFX0876	V		300	28
	92	05/06 → 12/14	•	DFV1070	DFX1070	S		302	11
2.0	107	05/06 → 12/14	•	DFV0876	DFX0876	V		300	28
	107	05/06 → 12/14	•	DFV1070	DFX1070	S		302	11
2.0 EcoBoost	146	07/10 → 12/14	•	DFV0773	DFX0773	V	→ 05/11	316	28
	146	07/10 → 12/14	•	DFV0876	DFX0876	V	06/11 →	300	28
	146	07/10 → 12/14	•	DFV1070	DFX1070	S		302	11
	149	03/10 → 12/14	•	DFV0773	DFX0773	V	→ 05/11	316	28
	149	03/10 → 12/14	•	DFV0876	DFX0876	V	06/11 →	300	28
	149	03/10 → 12/14	•	DFV1070	DFX1070	S		302	11
	176	07/10 → 12/14	•	DFV0773	DFX0773	V	→ 05/11	316	28
	176	07/10 → 12/14	•	DFV0876	DFX0876	V	06/11 →	300	28
2.0 Flexifuel	107	05/06 → 12/14	•	DFV0876	DFX0876	V		300	28
	107	05/06 → 12/14	•	DFV1070	DFX1070	S		302	11
2.0 TDCi	85	11/07 → 12/14	•	DFV0876	DFX0876	V		300	28
	85	11/07 → 12/14	•	DFV1070	DFX1070	S		302	11
	96	05/06 → 12/14	•	DFV0876	DFX0876	V		300	28
	96	05/06 → 12/14	•	DFV1070	DFX1070	S		302	11
	100	05/06 → 12/14	•	DFV0876	DFX0876	V		300	28
	100	05/06 → 12/14	•	DFV1070	DFX1070	S		302	11
	103	05/06 → 12/14	•	DFV0876	DFX0876	V		300	28
	103	05/06 → 12/14	•	DFV1070	DFX1070	S		302	11
	120	03/10 → 12/14	•	DFV0876	DFX0876	V		300	28
	120	03/10 → 12/14	•	DFV1070	DFX1070	S		302	11

		kw				MAGNETI MARELLI						∅	TH
						STD	UV Coated	Max	Xtra				

FORD

S-MAX (WA6) 05/06 → 12/14

2.2 TDCi	129	03/08 → 12/12	●		DFV0773	DFX0773	V	→ 09/08	316	28
	129	03/08 → 12/12	●		DFV0876	DFX0876	V	10/08 →	300	28
	129	03/08 → 12/12		●	DFV1070	DFX1070	S		302	11
	147	07/10 → 12/14	●		DFV0876	DFX0876	V		300	28
	147	07/10 → 12/14		●	DFV1070	DFX1070	S		302	11
2.3	118	07/07 → 12/14	●		DFV0876	DFX0876	V		300	28
	118	07/07 → 12/14		●	DFV1070	DFX1070	S		302	11
2.5 ST	162	05/06 → 12/14	●		DFV0773	DFX0773	V		316	28
	162	05/06 → 12/14		●	DFV1070	DFX1070	S		302	11

STREET KA (RL2) 03/03 → 07/05

1.6	70	05/03 → 07/05	●		DF0260	DFV0260	DFM0260	DFX0260	V		258	22
-----	----	---------------	---	--	--------	---------	---------	---------	---	--	-----	----

TOURNEO CONNECT 06/02 → 12/13

1.8 16V	85	06/02 → 12/13	●		DF0265				V		278	24
	85	06/02 → 12/13		●	DFV0616				S	+ABS	278	11
1.8 TDCi	66	06/02 → 12/13	●		DF0265				V		278	24
	66	06/02 → 12/13		●	DFV0616				S	+ABS	278	11
	81	08/06 → 12/13	●		DF0265				V		278	24
	81	08/06 → 12/13		●	DFV0616				S	+ABS	278	11
	55	06/02 → 12/13	●		DF0265				V		278	24
1.8 TDCi /TDDi /DI	55	06/02 → 12/13		●	DFV0616				S	+ABS	278	11

TOURNEO CONNECT / GRAND TOURNEO CONNECT Kombi 09/13 →

1.0 EcoBoost	74	11/13 →	●		DFV1564				PVT	+high payload	320	25
	74	11/13 →		●	DF1085	DFV1085			S		280	11
1.5 TDCi	55	05/15 →	●		DFV1564				PVT	+high payload	320	25
	55	05/15 →		●	DF1085	DFV1085			S		280	11
	74	05/15 →	●		DFV1564				PVT	+high payload	320	25
	74	05/15 →		●	DF1085	DFV1085			S		280	11
	88	05/15 →	●		DFV1564				PVT	+high payload	320	25
	88	05/15 →		●	DF1085	DFV1085			S		280	11
1.6 EcoBoost	110	11/13 →	●		DFV1564				PVT	+high payload	320	25
	110	11/13 →		●	DF1085	DFV1085			S		280	11
1.6 TDCi	55	09/13 →	●		DFV1564				PVT	+high payload	320	25
	55	09/13 →		●	DF1085	DFV1085			S		280	11
	70	09/13 →	●		DFV1564				PVT	+high payload	320	25
	70	09/13 →		●	DF1085	DFV1085			S		280	11
	85	09/13 →	●		DFV1564				PVT	+high payload	320	25
	85	09/13 →		●	DF1085	DFV1085			S		280	11

TOURNEO COURIER Kombi 02/14 →

1.0 EcoBoost	74	02/14 →	●		DFV1556				V		278	23
1.5 TDCi	55	02/14 →	●		DFV1556				V		278	23
	70	05/15 →	●		DFV1556				V		278	23
1.6 TDCi	70	02/14 →	●		DFV1556				V		278	23

TOURNEO CUSTOM Bus 04/12 →

2.0 TDCi	77	12/15 →	●		DF1538				PVT		288	33
	77	12/15 →		●	DF1382				S	steel wheel	288	16
	96	12/15 →	●		DF1538				PVT		288	33
	96	12/15 →		●	DF1382				S	steel wheel	288	16
	125	12/15 →	●		DF1538				PVT		288	33
	125	12/15 →		●	DF1382				S	steel wheel	288	16
2.2 TDCi	74	04/12 →	●		DF1538				PVT		288	33
	74	04/12 →		●	DF1382				S		288	16
	92	04/12 →	●		DF1538				PVT		288	33
	92	04/12 →		●	DF1382				S		288	16
	114	04/12 →	●		DF1538				PVT		288	33

For applications older than 1998 and new models, please visit our website.

	kw						Ø	TH
				STD UV Coated Max Xtra				

FORD

TOURNEO CUSTOM Bus 04/12 →

2.2 TDCi	114	04/12 →	•	DF1382			S	288	16
----------	-----	---------	---	--------	--	--	---	-----	----

TRANSIT Box (E_) 06/94 → 07/00

2.0	84	06/94 → 03/00	•	DF0259			V 15" wheel	270	24
	84	06/94 → 03/00	•	DF0258			V 14" wheel	254	24
2.5 DI	51	06/94 → 03/00	•	DF0259			V 15" wheel	270	24
	51	06/94 → 03/00	•	DF0258			V 14" wheel	254	24
	56	06/94 → 03/00	•	DF0259			V 15" wheel	270	24
	56	06/94 → 03/00	•	DF0258			V 14" wheel	254	24
	85	05/99 → 03/00	•	DF0259			V 15" wheel	270	24
	85	05/99 → 03/00	•	DF0258			V 14" wheel	254	24
2.5 TD	55	10/98 → 03/00	•	DF0259			V 15" wheel	270	24
	55	10/98 → 03/00	•	DF0258			V 14" wheel	254	24
	63	06/94 → 03/00	•	DF0259			V 15" wheel	270	24
	63	06/94 → 03/00	•	DF0258			V 14" wheel	254	24
2.5 TDI	74	06/94 → 03/00	•	DF0259			V 15" wheel	270	24
	74	06/94 → 03/00	•	DF0258			V 14" wheel	254	24

TRANSIT Box (FA_) 01/00 → 05/06

2.0 DI	55	08/00 → 05/06	•	DF0262			PVT FWD	276	24.3
	63	08/00 → 05/06	•	DF0262			PVT FWD	276	24.3
	74	08/00 → 05/06	•	DF0262			PVT FWD	276	24.3
2.0 TDCi	92	08/02 → 05/06	•	DF0262			PVT FWD	276	24.3
2.3	105	03/01 → 03/06	•	DF0262			PVT FWD	276	24.3
	107	03/01 → 03/06	•	DF0262			PVT FWD	276	24.3
2.3 16V [RWD]	107	04/01 → 05/06	•	DF0263			PVT RWD	294	24.3
2.4 DI	66	01/00 → 05/06	•	DF0263			PVT RWD	294	24.3
2.4 DI [RWD]	55	01/00 → 05/06	•	DF0263			PVT RWD	294	24.3
	88	01/00 → 05/06	•	DF0263			PVT RWD	294	24.3
2.4 TD	55	08/00 → 08/03	•	DF0262			PVT FWD	276	24.3
2.4 TDCi	101	03/04 → 05/06	•	DF0263			PVT RWD	294	24.3
2.4 TDE	85	03/04 → 05/06	•	DF0263			PVT RWD	294	24.3
	92	07/01 → 05/06	•	DF0263			PVT RWD	294	24.3

TRANSIT Box 04/06 →

2.2 TDCi	63	04/06 → 08/14	•	DF1053			PVT FWD	280	28
	63	04/06 → 08/14	•	DF0878			PVT RWD	300	28
	63	04/06 → 08/14	•	DF0803			S -ABS ring	280	16
	63	04/06 → 08/14	•	DF1112			S +ABS ring	280	16
	74	10/11 → 08/14	•	DF1053			PVT 250/260/280/300model	280	28
	74	10/11 → 08/14	•	DF0878			PVT 330/350 model	300	28
	74	10/11 → 08/14	•	DF0803			S -ABS ring	280	16
	74	10/11 → 08/14	•	DF1112			S +ABS ring	280	16
	81	04/06 → 08/14	•	DF1053			PVT FWD	280	28
	81	04/06 → 08/14	•	DF0878			PVT RWD	300	28
	81	04/06 → 08/14	•	DF0803			S -ABS ring	280	16
	81	04/06 → 08/14	•	DF1112			S +ABS ring	280	16
	85	10/08 → 08/14	•	DF1053			PVT FWD	280	28
	85	10/08 → 08/14	•	DF0878			PVT RWD	300	28
	85	10/08 → 08/14	•	DF0803			S -ABS ring	280	16
	85	10/08 → 08/14	•	DF1112			S +ABS ring	280	16
	92	10/11 → 08/14	•	DF1053			PVT 260/280/300 model	280	28
	92	10/11 → 08/14	•	DF0878			PVT 330/350 model	300	28
	92	10/11 → 08/14	•	DF0803			S -ABS ring	280	16
	92	10/11 → 08/14	•	DF1112			S +ABS ring	280	16
96	04/06 → 08/14	•	DF1053			PVT FWD	280	28	
96	04/06 → 08/14	•	DF0878			PVT RWD	300	28	

Per le applicazioni precedenti il 1998 e per i nuovi modelli consultate il nostro sito.



kw



MAGNETI MARELLI



Ø

TH

STD UV Coated Max Xtra

FORD

TRANSIT Box 04/06 →

	kw								Ø	TH
2.2 TDCi	96	04/06 → 08/14	●	DF0803			S	-ABS ring	280	16
	96	04/06 → 08/14	●	DF1112			S	+ABS ring	280	16
	103	10/07 → 08/14	●	DF1053			PVT	FWD	280	28
	103	10/07 → 08/14	●	DF0878			PVT	RWD	300	28
	103	10/07 → 08/14	●	DF0803			S	-ABS ring	280	16
	103	10/07 → 08/14	●	DF1112			S	+ABS ring	280	16
2.2 TDCi [RWD]	74	10/11 → 08/14	●	DF0878			PVT	single tyres	300	28
	74	10/11 → 08/14	●	DF1054			PVT	twin tyres	300	28
	74	10/11 → 08/14	●	DF1354			S	twin tyres	284	16
	74	10/11 → 08/14	●	DF0891			S	single tyres	280	16
	92	10/11 → 08/14	●	DF0878			PVT	single tyres	300	28
	92	10/11 → 08/14	●	DF1054			PVT	twin tyres	300	28
	92	10/11 → 08/14	●	DF1354			S	twin tyres	284	16
	92	10/11 → 08/14	●	DF0891			S	single tyres	280	16
	100	10/11 → 08/14	●	DF0878			PVT	single tyres	300	28
	100	10/11 → 08/14	●	DF1054			PVT	twin tyres	300	28
	100	10/11 → 08/14	●	DF1354			S	twin tyres	284	16
	100	10/11 → 08/14	●	DF0891			S	single tyres	280	16
	114	10/11 →	●	DF0878			PVT	single tyres	300	28
	114	10/11 →	●	DF1054			PVT	twin tyres	300	28
114	10/11 →	●	DF1354			S	twin tyres	284	16	
114	10/11 →	●	DF0891			S	single tyres	280	16	
2.2 TDCi 4x4	92	10/11 → 08/14	●	DF0878			PVT	single tyres	300	28
	92	10/11 → 08/14	●	DF1054			PVT	twin tyres	300	28
	92	10/11 → 08/14	●	DF1354			S	twin tyres	284	16
	92	10/11 → 08/14	●	DF0891			S	single tyres	280	16
2.3 16V [RWD]	107	04/06 → 08/14	●	DF0878			PVT	300/330 model; → 08/07	300	28
	107	04/06 → 08/14	●	DF1054			PVT	300/330 model; 09/07 → / 350 model	300	28
	107	04/06 → 08/14	●	DF1354			S	4.6 t; twin tyres	284	16
	107	04/06 → 08/14	●	DF0891			S	single tyres	280	16
	107	04/06 → 08/14	●	DF0803			S	-ABS ring; twin tyres	280	16
	107	04/06 → 08/14	●	DF1112			S	+ABS ring; twin tyres	280	16
2.3 16V CNG [RWD]	100	04/06 → 08/14	●	DF0878			PVT	single tyres	300	28
	100	04/06 → 08/14	●	DF1054			PVT	twin tyres	300	28
	100	04/06 → 08/14	●	DF1354			S	twin tyres	284	16
	100	04/06 → 08/14	●	DF0891			S	single tyres	280	16
2.3 16V LPG [RWD]	107	04/06 → 08/14	●	DF0878			PVT	single tyres	300	28
	107	04/06 → 08/14	●	DF1054			PVT	twin tyres	300	28
	107	04/06 → 08/14	●	DF1354			S	twin tyres	284	16
	107	04/06 → 08/14	●	DF0891			S	single tyres	280	16
2.4 TDCi [RWD]	74	04/06 → 08/14	●	DF0878			PVT	single tyres	300	28
	74	04/06 → 08/14	●	DF1054			PVT	twin tyres	300	28
	74	04/06 → 08/14	●	DF1354			S	4.6 t; twin tyres	284	16
	74	04/06 → 08/14	●	DF0891			S	single tyres	280	16
	74	04/06 → 08/14	●	DF0803			S	-ABS ring; twin tyres	280	16
	74	04/06 → 08/14	●	DF1112			S	+ABS ring; twin tyres	280	16
	85	04/06 → 08/14	●	DF0878			PVT	single tyres	300	28
	85	04/06 → 08/14	●	DF1054			PVT	twin tyres	300	28
	85	04/06 → 08/14	●	DF1354			S	4.6 t; twin tyres	284	16
	85	04/06 → 08/14	●	DF0891			S	single tyres	280	16
	85	04/06 → 08/14	●	DF0803			S	-ABS ring; twin tyres	280	16
	85	04/06 → 08/14	●	DF1112			S	+ABS ring; twin tyres	280	16
	103	04/06 → 08/14	●	DF0878			PVT	single tyres	300	28
103	04/06 → 08/14	●	DF1054			PVT	twin tyres	300	28	

For applications older than 1998 and new models, please visit our website.

	kw						∅	TH
				STD UV Coated Max Xtra				

FORD

TRANSIT Box 04/06 →

2.4 TDCi [RWD]	103	04/06 → 08/14	•	DF1354		S	4.6 t; twin tyres	284	16
	103	04/06 → 08/14	•	DF0891		S	single tyres	280	16
	103	04/06 → 08/14	•	DF0803		S	-ABS ring; twin tyres	280	16
	103	04/06 → 08/14	•	DF1112		S	+ABS ring; twin tyres	280	16
2.4 TDCi 4x4	103	11/06 → 08/14	•	DF0878		PVT	single tyres	300	28
	103	11/06 → 08/14	•	DF1054		PVT	twin tyres	300	28
	103	11/06 → 08/14	•	DF1354		S	4.6 t; twin tyres	284	16
	103	11/06 → 08/14	•	DF0891		S	single tyres	280	16
	103	11/06 → 08/14	•	DF0803		S	-ABS ring; twin tyres	280	16
	103	11/06 → 08/14	•	DF1112		S	+ABS ring; twin tyres	280	16
3.2 TDCi [RWD]	147	09/07 → 08/14	•	DF0878		PVT	single tyres	300	28
	147	09/07 → 08/14	•	DF1054		PVT	twin tyres	300	28
	147	09/07 → 08/14	•	DF1354		S	4.6 t; twin tyres	284	16
	147	09/07 → 08/14	•	DF0891		S	single tyres	280	16
	147	09/07 → 08/14	•	DF0803		S	-ABS ring; twin tyres	280	16
	147	09/07 → 08/14	•	DF1112		S	+ABS ring; twin tyres	280	16

TRANSIT Box 08/13 →

2.0 TDCi	77	03/16 →	•	DF1538		PVT	290/310 model	288	33
	77	03/16 →	•	DF1539		PVT	330/350 model	308	33
	77	03/16 →	•	DF1381		S	330/350 model	308	16
	77	03/16 →	•	DF1382		S	290/310 model	288	16
	96	03/16 →	•	DF1538		PVT	290/310 model	288	33
	96	03/16 →	•	DF1539		PVT	330/350 model	308	33
	96	03/16 →	•	DF1381		S	330/350 model	308	16
	96	03/16 →	•	DF1382		S	290/310 model	288	16
	125	03/16 →	•	DF1538		PVT	310 model	288	33
	125	03/16 →	•	DF1539		PVT	330/350 model	308	33
	125	03/16 →	•	DF1381		S	330/350 model	308	16
	125	03/16 →	•	DF1382		S	310 model	288	16
2.0 TDCi [RWD]	77	03/16 →	•	DF1539		PVT	350 model; single tyres	308	33
	77	03/16 →	•	DFV1571		PVT	350 model; twin tyres	308	31
	96	03/16 →	•	DF1539		PVT	350 model; single tyres	308	33
	96	03/16 →	•	DFV1571		PVT	350 model; twin tyres	308	31
	125	03/16 →	•	DF1539		PVT	350 model; single tyres	308	33
	125	03/16 →	•	DFV1571		PVT	350 model; twin tyres/ 470 model	308	31
2.0 TDCi 4x4	96	01/17 →	•	DF1539		PVT	single tyres	308	33
	96	01/17 →	•	DFV1571		PVT	twin tyres	308	31
	125	01/17 →	•	DF1539		PVT	single tyres	308	33
	125	01/17 →	•	DFV1571		PVT	twin tyres	308	31
2.2 TDCi	74	08/13 →	•	DF1538		PVT	290/310 model	288	33
	74	08/13 →	•	DF1539		PVT	330 model/ 350 model; single tyres	308	33
	74	08/13 →	•	DFV1571		PVT	350 model; twin tyres	308	31
	74	08/13 →	•	DF1382		S		288	16
	92	08/13 →	•	DF1538		PVT	290/310 model; single tyres	288	33
	92	08/13 →	•	DF1539		PVT	330 model/ 350 model; single tyres	308	33
	92	08/13 →	•	DFV1571		PVT	290/350 model; twin tyres	308	31
	92	08/13 →	•	DF1382		S		288	16
	114	08/13 →	•	DF1538		PVT	290/310 model	288	33
	114	08/13 →	•	DF1539		PVT	330 model/ 350 model; single tyres	308	33
2.2 TDCi [RWD]	74	08/13 →	•	DF1539		PVT	350 model; single tyres	308	33
	74	08/13 →	•	DFV1571		PVT	350 model; twin tyres	308	31
	92	08/13 →	•	DF1539		PVT	350/430/470 model; single tyres	308	33



kw



Ø

TH

STD UV Coated Max Xtra

FORD

TRANSIT Box 08/13 →

2.2 TDCi [RWD]	92	08/13 →	●	DFV1571	PVT	350/430/470 model; twin tyres	308	31
	99	08/13 →	●	DF1539	PVT	350/430/470 model; single tyres	308	33
	99	08/13 →	●	DFV1571	PVT	350/430/470 model; twin tyres	308	31
	114	08/13 →	●	DF1539	PVT	350/430/470 model; single tyres	308	33
	114	08/13 →	●	DFV1571	PVT	350/430/470 model; twin tyres	308	31
2.2 TDCi 4x4	92	08/13 →	●	DF1539	PVT	350 model; single tyres	308	33
	92	08/13 →	●	DFV1571	PVT	350 model; twin tyres	308	31
	114	08/13 →	●	DF1539	PVT	350 model; single tyres	308	33
	114	08/13 →	●	DFV1571	PVT	350 model; twin tyres	308	31

TRANSIT Bus (E__) 06/94 → 07/00

2.0	84	09/95 → 03/00	●	DF0259	V	15" wheel	270	24
	84	09/95 → 03/00	●	DF0258	V	14" wheel	254	24
2.0 CNG	84	06/94 → 03/00	●	DF0259	V	15" wheel	270	24
	84	06/94 → 03/00	●	DF0258	V	14" wheel	254	24
2.5 DI	51	08/94 → 03/00	●	DF0259	V	15" wheel	270	24
	51	08/94 → 03/00	●	DF0258	V	14" wheel	254	24
	56	07/94 → 03/00	●	DF0259	V	15" wheel	270	24
	56	07/94 → 03/00	●	DF0258	V	14" wheel	254	24
	85	08/97 → 03/00	●	DF0259	V	15" wheel	270	24
	85	08/97 → 03/00	●	DF0258	V	14" wheel	254	24
2.5 TD	55	08/94 → 06/00	●	DF0259	V	15" wheel	270	24
	55	08/94 → 06/00	●	DF0258	V	14" wheel	254	24
	63	01/95 → 03/00	●	DF0259	V	15" wheel	270	24
	63	01/95 → 03/00	●	DF0258	V	14" wheel	254	24
	74	07/94 → 03/00	●	DF0259	V	15" wheel	270	24
	74	07/94 → 03/00	●	DF0258	V	14" wheel	254	24

TRANSIT Bus (FD __, FB __, FS __, FZ __, FC __) 01/00 → 05/06

2.0 DI	55	08/00 → 05/06	●	DF0262	PVT	FWD	276	24.3
	63	08/00 → 05/06	●	DF0262	PVT	FWD	276	24.3
	74	08/00 → 05/06	●	DF0262	PVT	FWD	276	24.3
2.0 TDCi	92	08/02 → 05/06	●	DF0262	PVT	FWD	276	24.3
2.3	107	08/00 → 03/06	●	DF0262	PVT	FWD	276	24.3
2.3 16V [RWD]	107	08/00 → 05/06	●	DF0263	PVT	RWD	294	24.3
2.4 DI	66	01/00 → 05/06	●	DF0263	PVT	RWD	294	24.3
2.4 DI [RWD]	55	01/00 → 05/06	●	DF0263	PVT	RWD	294	24.3
	88	01/00 → 05/06	●	DF0263	PVT	RWD	294	24.3
2.4 TDCi	101	03/04 → 05/06	●	DF0263	PVT	RWD	294	24.3
2.4 TDdi	66	10/01 → 03/06	●	DF0262	PVT	FWD	276	24.3
2.4 TDE	85	03/04 → 05/06	●	DF0263	PVT	RWD	294	24.3
	92	07/01 → 05/06	●	DF0263	PVT	RWD	294	24.3

TRANSIT Bus 04/06 →

2.2 TDCi	63	04/06 → 08/14	●	DF1053	PVT	FWD	280	28
	63	04/06 → 08/14	●	DF0878	PVT	RWD	300	28
	63	04/06 → 08/14	●	DF0803	S	-ABS ring	280	16
	63	04/06 → 08/14	●	DF1112	S	+ABS ring	280	16
	74	10/11 → 08/14	●	DF1053	PVT	280/300 model	280	28
	74	10/11 → 08/14	●	DF0878	PVT	330/350 model	300	28
	74	10/11 → 08/14	●	DF0803	S	-ABS ring	280	16
	74	10/11 → 08/14	●	DF1112	S	+ABS ring	280	16
	81	04/06 → 08/14	●	DF1053	PVT	FWD	280	28
	81	04/06 → 08/14	●	DF0878	PVT	RWD	300	28
	81	04/06 → 08/14	●	DF0803	S	-ABS ring	280	16
	81	04/06 → 08/14	●	DF1112	S	+ABS ring	280	16
	85	10/08 → 08/14	●	DF1053	PVT	FWD	280	28

For applications older than 1998 and new models, please visit our website.

	kw						∅	TH
				STD UV Coated Max Xtra				

FORD
TRANSIT Bus 04/06 →

2.2 TDCi	85	10/08 → 08/14	●	DF0878		PVT	RWD	300	28
	85	10/08 → 08/14	●	DF0803		S	-ABS ring	280	16
	85	10/08 → 08/14	●	DF1112		S	+ABS ring	280	16
	92	10/11 → 08/14	●	DF1053		PVT	280/300 model	280	28
	92	10/11 → 08/14	●	DF0878		PVT	330/350 model	300	28
	92	10/11 → 08/14	●	DF0803		S	-ABS ring	280	16
	92	10/11 → 08/14	●	DF1112		S	+ABS ring	280	16
	96	04/06 → 08/14	●	DF1053		PVT	FWD	280	28
	96	04/06 → 08/14	●	DF0878		PVT	RWD	300	28
	96	04/06 → 08/14	●	DF0803		S	-ABS ring	280	16
	96	04/06 → 08/14	●	DF1112		S	+ABS ring	280	16
	103	10/07 → 08/14	●	DF1053		PVT	FWD	280	28
	103	10/07 → 08/14	●	DF0878		PVT	RWD	300	28
2.2 TDCi [RWD]	103	10/07 → 08/14	●	DF0803		S	-ABS ring	280	16
	103	10/07 → 08/14	●	DF1112		S	+ABS ring	280	16
	74	10/11 → 08/14	●	DF0878		PVT	single tyres	300	28
	74	10/11 → 08/14	●	DF1054		PVT	twin tyres	300	28
	74	10/11 → 08/14	●	DF1354		S	twin tyres	284	16
	74	10/11 → 08/14	●	DF0891		S	single tyres	280	16
	92	10/11 → 08/14	●	DF0878		PVT	single tyres	300	28
	92	10/11 → 08/14	●	DF1054		PVT	twin tyres	300	28
	92	10/11 → 08/14	●	DF1354		S	twin tyres	284	16
	92	10/11 → 08/14	●	DF0891		S	single tyres	280	16
	100	09/11 → 08/14	●	DF0878		PVT	single tyres	300	28
	100	09/11 → 08/14	●	DF1054		PVT	twin tyres	300	28
	100	09/11 → 08/14	●	DF1354		S	twin tyres	284	16
2.4 TDCi	100	09/11 → 08/14	●	DF0891		S	single tyres	280	16
	74	04/06 → 08/14	●	DF0878		PVT	single tyres	300	28
	74	04/06 → 08/14	●	DF1054		PVT	twin tyres	300	28
	74	04/06 → 08/14	●	DF1354		S	twin tyres	284	16
	74	04/06 → 08/14	●	DF0891		S	single tyres	280	16
	85	04/06 → 08/14	●	DF0878		PVT	single tyres	300	28
	85	04/06 → 08/14	●	DF1054		PVT	twin tyres	300	28
	85	04/06 → 08/14	●	DF1354		S	twin tyres	284	16
	85	04/06 → 08/14	●	DF0891		S	single tyres	280	16
	103	04/06 →	●	DF0878		PVT	single tyres	300	28
	103	04/06 →	●	DF1054		PVT	twin tyres	300	28
	103	04/06 →	●	DF1354		S	twin tyres	284	16
	103	04/06 →	●	DF0891		S	single tyres	280	16
2.4 TDCi 4x4	103	11/06 → 08/14	●	DF0878		PVT	single tyres	300	28
	103	11/06 → 08/14	●	DF1054		PVT	twin tyres	300	28
	103	11/06 → 08/14	●	DF1354		S	twin tyres	284	16
	103	11/06 → 08/14	●	DF0891		S	single tyres	280	16
3.2 TDCi	147	02/08 → 08/14	●	DF0878		PVT	single tyres	300	28
	147	02/08 → 08/14	●	DF1054		PVT	twin tyres	300	28
	147	02/08 → 08/14	●	DF1354		S	twin tyres	284	16
	147	02/08 → 08/14	●	DF0891		S	single tyres	280	16
TRANSIT Bus 08/13 →									
2.0 TDCi	77	03/16 →	●	DF1538		PVT	310 model	288	33
	77	03/16 →	●	DF1382		S	310 model	288	16
	96	03/16 →	●	DF1538		PVT	310 model	288	33
	96	03/16 →	●	DF1539		PVT	330/350 model	308	33
	96	03/16 →	●	DF1381		S	330/350 model	308	16
	96	03/16 →	●	DF1382		S	310 model	288	16

Per le applicazioni precedenti il 1998 e per i nuovi modelli consultate il nostro sito.

		kw				MAGNETI MARELLI						Ø	TH
						STD	UV Coated	Max	Xtra				

FORD

TRANSIT Bus 08/13 →

2.0 TDCi	125	03/16 →	●	DF1538				PVT	310 model	288	33
	125	03/16 →		●	DF1382			S	310 model	288	16
2.2 TDCi	74	08/13 →	●	DF1538				PVT	310 model	288	33
	74	08/13 →	●	DF1539				PVT	330 model/ 350 model; single tyres	308	33
	74	08/13 →	●		DFV1571			PVT	350 model; twin tyres	308	31
	74	08/13 →		●	DF1382			S	310/330/350 model	288	16
	92	08/13 →	●	DF1538				PVT	310 model	288	33
	92	08/13 →	●	DF1539				PVT	330 model/ 350 model; single tyres	308	33
	92	08/13 →	●		DFV1571			PVT	350 model; twin tyres	308	31
	92	08/13 →		●	DF1382			S	310/330/350 model	288	16
	114	12/14 →	●	DF1539				PVT	330/350 model; single tyres	308	33
	114	12/14 →	●		DFV1571			PVT	330/350 model; twin tyres	308	31
	114	12/14 →		●	DF1381			S	330/350 model	308	16
2.2 TDCi [RWD]	74	08/13 →	●	DF1539				PVT	single tyres	308	33
	74	08/13 →	●		DFV1571			PVT	twin tyres	308	31
	92	08/13 →	●	DF1539				PVT	single tyres	308	33
	92	08/13 →	●		DFV1571			PVT	twin tyres	308	31
	114	08/13 →	●	DF1539				PVT	single tyres	308	33
	114	08/13 →	●		DFV1571			PVT	twin tyres	308	31
2.2 TDCi 4x4	92	08/13 →	●	DF1539				PVT	single tyres	308	33
	92	08/13 →	●		DFV1571			PVT	twin tyres	308	31

TRANSIT CONNECT (P65_, P70_, P80_) 06/02 →

1.8 16V	85	06/02 → 12/13	●	DF0265				V		278	24
	85	06/02 → 12/13		●	DFV0616			S	+ABS	278	11
1.8 16V LPG	85	06/02 → 12/13	●	DF0265				V		278	24
	85	06/02 → 12/13		●	DFV0616			S	+ABS	278	11
1.8 Di	55	06/02 → 12/13	●	DF0265				V		278	24
	55	06/02 → 12/13		●	DFV0616			S	+ABS	278	11
1.8 TDCi	66	06/02 → 12/13	●	DF0265				V		278	24
	66	06/02 → 12/13		●	DFV0616			S	+ABS	278	11
	81	08/06 → 12/13	●	DF0265				V		278	24
	81	08/06 → 12/13		●	DFV0616			S	+ABS	278	11

TRANSIT CONNECT Box 02/13 →

1.0 EcoBoost	74	02/13 →	●		DFV1564			PVT	+high payload	320	25
	74	02/13 →		●	DF1085	DFV1085		S		280	11
1.5 TDCi	55	08/15 →	●		DFV1564			PVT	+high payload	320	25
	55	08/15 →		●	DF1085	DFV1085		S		280	11
	74	05/15 →	●		DFV1564			PVT	+high payload	320	25
	74	05/15 →		●	DF1085	DFV1085		S		280	11
	88	05/15 →	●		DFV1564			PVT	+high payload	320	25
	88	05/15 →		●	DF1085	DFV1085		S		280	11
1.6 EcoBoost	110	11/13 →	●		DFV1564			PVT	+high payload	320	25
	110	11/13 →		●	DF1085	DFV1085		S		280	11
1.6 TDCi	55	02/13 →	●		DFV1564			PVT	+high payload	320	25
	55	02/13 →		●	DF1085	DFV1085		S		280	11
	70	02/13 →	●		DFV1564			PVT	+high payload	320	25
	70	02/13 →		●	DF1085	DFV1085		S		280	11
	85	02/13 →	●		DFV1564			PVT	+high payload	320	25
	85	02/13 →		●	DF1085	DFV1085		S		280	11

TRANSIT CONNECT Kombi 02/13 →

1.5 TDCi	55	08/15 →	●		DFV1564			PVT	+high payload	320	25
	55	08/15 →		●	DF1085	DFV1085		S		280	11
	74	05/15 →	●		DFV1564			PVT	+high payload	320	25
	74	05/15 →		●	DF1085	DFV1085		S		280	11

For applications older than 1998 and new models, please visit our website.

	kw						Ø	TH
				STD UV Coated Max Xtra				

FORD

TRANSIT CONNECT Kombi 02/13 →

1.5 TDCi	88	05/15 →	•		DFV1564		PVT	+high payload	320	25
	88	05/15 →		•	DF1085	DFV1085	S		280	11
1.6 EcoBoost	110	02/13 →	•		DFV1564		PVT	+high payload	320	25
	110	02/13 →		•	DF1085	DFV1085	S		280	11
1.6 TDCi	55	02/13 →	•		DFV1564		PVT	+high payload	320	25
	55	02/13 →		•	DF1085	DFV1085	S		280	11
	70	02/13 →	•		DFV1564		PVT	+high payload	320	25
	70	02/13 →		•	DF1085	DFV1085	S		280	11
	85	02/13 →	•		DFV1564		PVT	+high payload	320	25
	85	02/13 →		•	DF1085	DFV1085	S		280	11

TRANSIT COURIER Box 02/14 →

1.0 EcoBoost	74	02/14 →	•		DFV1556		V		278	23
1.5 TDCi	55	02/14 →	•		DFV1556		V		278	23
	70	05/15 →	•		DFV1556		V		278	23
1.6 TDCi	70	02/14 →	•		DFV1556		V		278	23

TRANSIT COURIER Kombi 02/14 →

1.0 EcoBoost	74	02/14 →	•		DFV1556		V		278	23
1.5 TDCi	55	02/14 →	•		DFV1556		V		278	23
	70	05/15 →	•		DFV1556		V		278	23
1.6 TDCi	70	02/14 →	•		DFV1556		V		278	23

TRANSIT CUSTOM Box 04/12 →

2.0 TDCi	77	12/15 →	•		DF1538		PVT	270/290/310 model	288	33
	77	12/15 →	•		DF1539		PVT	290S Sport; → 04/16	308	33
	77	12/15 →		•	DF1381		S	290S Sport	308	16
	77	12/15 →		•	DF1382		S	270/290/310 model; steel wheel	288	16
	96	12/15 →	•		DF1538		PVT	270/290 model	288	33
	96	12/15 →	•		DF1539		PVT	290S Sport; → 04/16	308	33
	96	12/15 →		•	DF1381		S	290S Sport	308	16
	96	12/15 →		•	DF1382		S	steel wheel	288	16
	125	12/15 →	•		DF1538		PVT	270/290 model	288	33
	125	12/15 →	•		DF1539		PVT	290S Sport; → 04/16	308	33
	125	12/15 →		•	DF1381		S	290S Sport	308	16
	125	12/15 →		•	DF1382		S	steel wheel	288	16
2.2 TDCi	74	04/12 →	•		DF1538		PVT		288	33
	74	04/12 →		•	DF1382		S		288	16
	92	04/12 →	•		DF1538		PVT	270/290/310 model	288	33
	92	04/12 →	•		DF1539		PVT	330 model	308	33
	92	04/12 →		•	DF1381		S	330 model	308	16
	92	04/12 →		•	DF1382		S	270/290/310 model	288	16
	114	04/12 →	•		DF1538		PVT	270/290/310 model	288	33
	114	04/12 →	•		DF1539		PVT	330 model	308	33
	114	04/12 →		•	DF1381		S	330 model	308	16
114	04/12 →		•	DF1382		S	270/290/310 model	288	16	

TRANSIT CUSTOM Bus 04/12 →

2.0 TDCi	77	12/15 →	•		DF1538		PVT	310 model	288	33
	77	12/15 →		•	DF1382		S	310 model; steel wheel	288	16
	96	12/15 →	•		DF1538		PVT	310/340 model	288	33
	96	12/15 →		•	DF1382		S	310/340 model; steel wheel	288	16
	125	12/15 →	•		DF1538		PVT	310/340 model	288	33
	125	12/15 →		•	DF1382		S	310/340 model; steel wheel	288	16
2.2 TDCi	74	04/12 →	•		DF1538		PVT	300 model	288	33
	74	04/12 →	•		DF1539		PVT	310 model	308	33
	74	04/12 →		•	DF1382		S	300/310 model	288	16
	92	04/12 →	•		DF1538		PVT	300 model	288	33



kw



Ø

TH

STD UV Coated Max Xtra

FORD

TRANSIT CUSTOM Bus 04/12 →

2.2 TDCi	92	04/12 →	●	DF1539			PVT	310/330 model	308	33
	92	04/12 →		●	DF1381		S	330 model	308	16
	92	04/12 →		●	DF1382		S	300/310 model	288	16
	114	04/12 →	●	DF1538			PVT	300 model	288	33
	114	04/12 →	●	DF1539			PVT	310/330 model	308	33
	114	04/12 →		●	DF1381		S	330 model	308	16
	114	04/12 →		●	DF1382		S	300/310 model	288	16

TRANSIT Platform/Chassis (E_ _) 08/94 → 07/00

2.0	84	08/94 → 03/00	●	DF0259			V	15" wheel	270	24
	84	08/94 → 03/00	●	DF0258			V	14" wheel	254	24
2.5 DI	51	08/94 → 03/00	●	DF0259			V	15" wheel	270	24
	51	08/94 → 03/00	●	DF0258			V	14" wheel	254	24
	56	08/94 → 03/00	●	DF0259			V	15" wheel	270	24
	56	08/94 → 03/00	●	DF0258			V	14" wheel	254	24
	85	05/99 → 03/00	●	DF0259			V	15" wheel	270	24
	85	05/99 → 03/00	●	DF0258			V	14" wheel	254	24
2.5 TD	55	10/98 → 07/00	●	DF0259			V	15" wheel	270	24
	55	10/98 → 07/00	●	DF0258			V	14" wheel	254	24
	63	08/94 → 03/00	●	DF0259			V	15" wheel	270	24
	63	08/94 → 03/00	●	DF0258			V	14" wheel	254	24
	74	08/94 → 03/00	●	DF0259			V	15" wheel	270	24
	74	08/94 → 03/00	●	DF0258			V	14" wheel	254	24

TRANSIT Platform/Chassis (FM_ _, FN_ _) 01/00 → 05/06

2.0 DI	55	08/00 → 05/06	●	DF0262			PVT	FWD	276	24.3
	63	08/00 → 05/06	●	DF0262			PVT	FWD	276	24.3
	74	08/00 → 05/06	●	DF0262			PVT	FWD	276	24.3
2.0 TDCi	92	08/02 → 05/06	●	DF0262			PVT	FWD	276	24.3
2.3 16V	107	04/01 → 05/06	●	DF0263			PVT	RWD	294	24.3
2.3 BiFuel	105	03/01 → 03/06	●	DF0263			PVT	RWD	294	24.3
2.4 DI	55	01/00 → 05/06	●	DF0263			PVT	RWD	294	24.3
	66	01/00 → 05/06	●	DF0263			PVT	RWD	294	24.3
	88	01/00 → 05/06	●	DF0263			PVT	RWD	294	24.3
2.4 TDCi	101	03/04 → 05/06	●	DF0263			PVT	RWD	294	24.3
2.4 TDE	85	03/04 → 05/06	●	DF0263			PVT	RWD	294	24.3
	92	07/01 → 05/06	●	DF0263			PVT	RWD	294	24.3

TRANSIT Platform/Chassis 04/06 → 08/14

2.2 TDCi	63	04/06 → 08/14	●	DF1053			PVT	FWD	280	28
	63	04/06 → 08/14	●	DF0878			PVT	RWD	300	28
	63	04/06 → 08/14		●	DF0803		S	-ABS ring	280	16
	63	04/06 → 08/14		●	DF1112		S	+ABS ring	280	16
	74	10/11 → 08/14	●	DF1053			PVT	300 model	280	28
	74	10/11 → 08/14	●	DF0878			PVT	350 model	300	28
	74	10/11 → 08/14		●	DF0803		S	-ABS ring	280	16
	74	10/11 → 08/14		●	DF1112		S	+ABS ring	280	16
	81	04/06 → 08/14	●	DF1053			PVT	FWD	280	28
	81	04/06 → 08/14	●	DF0878			PVT	RWD	300	28
	81	04/06 → 08/14		●	DF0803		S	-ABS ring	280	16
	81	04/06 → 08/14		●	DF1112		S	+ABS ring	280	16
	85	10/08 → 08/14	●	DF1053			PVT	FWD	280	28
	85	10/08 → 08/14	●	DF0878			PVT	RWD	300	28
	85	10/08 → 08/14		●	DF0803		S	-ABS ring	280	16
	85	10/08 → 08/14		●	DF1112		S	+ABS ring	280	16
	92	10/11 → 08/14	●	DF1053			PVT	300 model	280	28
	92	10/11 → 08/14	●	DF0878			PVT	350 model	300	28

For applications older than 1998 and new models, please visit our website.



kw



MAGNETI MARELLI



Ø

TH

STD UV Coated Max Xtra

FORD

TRANSIT Platform/Chassis 04/06 → 08/14

2.2 TDCi	92	10/11 → 08/14	•	DF0803			S	-ABS ring	280	16
	92	10/11 → 08/14	•	DF1112			S	+ABS ring	280	16
	96	04/06 → 08/14	•	DF1053			PVT	FWD	280	28
	96	04/06 → 08/14	•	DF0878			PVT	RWD	300	28
	96	04/06 → 08/14	•	DF0803			S	-ABS ring	280	16
	96	04/06 → 08/14	•	DF1112			S	+ABS ring	280	16
	103	10/07 → 09/11	•	DF1053			PVT	FWD	280	28
	103	10/07 → 09/11	•	DF0878			PVT	RWD	300	28
	103	10/07 → 09/11	•	DF0803			S	-ABS ring	280	16
	103	10/07 → 09/11	•	DF1112			S	+ABS ring	280	16
2.2 TDCi [RWD]	74	10/11 → 08/14	•	DF0878			PVT	single tyres	300	28
	74	10/11 → 08/14	•	DF1054			PVT	twin tyres	300	28
	74	10/11 → 08/14	•	DF1354			S	twin tyres	284	16
	74	10/11 → 08/14	•	DF0891			S	single tyres	280	16
	92	10/11 → 08/14	•	DF0878			PVT	single tyres	300	28
	92	10/11 → 08/14	•	DF1054			PVT	twin tyres	300	28
	92	10/11 → 08/14	•	DF1354			S	twin tyres	284	16
	92	10/11 → 08/14	•	DF0891			S	single tyres	280	16
	114	10/11 → 08/14	•	DF0878			PVT	single tyres	300	28
	114	10/11 → 08/14	•	DF1054			PVT	twin tyres	300	28
2.2 TDCi 4x4	92	10/11 → 08/14	•	DF0878			PVT	single tyres	300	28
	92	10/11 → 08/14	•	DF1054			PVT	twin tyres	300	28
	92	10/11 → 08/14	•	DF1354			S	twin tyres	284	16
	92	10/11 → 08/14	•	DF0891			S	single tyres	280	16
2.3 16V [RWD]	107	04/06 → 08/14	•	DF0878			PVT	300/330 model; → 08/07	300	28
	107	04/06 → 08/14	•	DF1054			PVT	300/330 model; 09/07 → / 350 model	300	28
	107	04/06 → 08/14	•	DF1354			S	4.6 t; twin tyres	284	16
	107	04/06 → 08/14	•	DF0891			S	single tyres	280	16
	107	04/06 → 08/14	•	DF0803			S	-ABS ring; twin tyres	280	16
	107	04/06 → 08/14	•	DF1112			S	+ABS ring; twin tyres	280	16
2.3 16V CNG [RWD]	100	04/06 → 08/14	•	DF0878			PVT	single tyres	300	28
	100	04/06 → 08/14	•	DF1054			PVT	twin tyres	300	28
	100	04/06 → 08/14	•	DF1354			S	twin tyres	284	16
	100	04/06 → 08/14	•	DF0891			S	single tyres	280	16
2.3 16V LPG [RWD]	107	04/06 → 08/14	•	DF0878			PVT	single tyres	300	28
	107	04/06 → 08/14	•	DF1054			PVT	twin tyres	300	28
	107	04/06 → 08/14	•	DF1354			S	twin tyres	284	16
	107	04/06 → 08/14	•	DF0891			S	single tyres	280	16
2.4 TDCi [RWD]	74	04/06 → 08/14	•	DF0878			PVT	single tyres	300	28
	74	04/06 → 08/14	•	DF1054			PVT	twin tyres	300	28
	74	04/06 → 08/14	•	DF1354			S	4.6 t; twin tyres	284	16
	74	04/06 → 08/14	•	DF0891			S	single tyres	280	16
	74	04/06 → 08/14	•	DF0803			S	-ABS ring; twin tyres	280	16
	74	04/06 → 08/14	•	DF1112			S	+ABS ring; twin tyres	280	16
	85	04/06 → 08/14	•	DF0878			PVT	single tyres	300	28
	85	04/06 → 08/14	•	DF1054			PVT	twin tyres	300	28
	85	04/06 → 08/14	•	DF1354			S	4.6 t; twin tyres	284	16
	85	04/06 → 08/14	•	DF0891			S	single tyres	280	16
	85	04/06 → 08/14	•	DF0803			S	-ABS ring; twin tyres	280	16
	85	04/06 → 08/14	•	DF1112			S	+ABS ring; twin tyres	280	16
	103	04/06 → 08/14	•	DF0878			PVT	single tyres	300	28
	103	04/06 → 08/14	•	DF1054			PVT	twin tyres	300	28

Per le applicazioni precedenti il 1998 e per i nuovi modelli consultate il nostro sito.



kw



Ø

TH

STD UV Coated Max Xtra

FORD

TRANSIT Platform/Chassis 04/06 → 08/14

Model	Power (kw)	Period	ABS	Code	Weight	Configuration	Ø	TH
2.4 TDCi [RWD]	103	04/06 → 08/14	•	DF1354		S 4.6 t; twin tyres	284	16
	103	04/06 → 08/14	•	DF0891		S single tyres	280	16
	103	04/06 → 08/14	•	DF0803		S -ABS ring; twin tyres	280	16
	103	04/06 → 08/14	•	DF1112		S +ABS ring; twin tyres	280	16
2.4 TDCi 4x4	103	11/06 → 08/14	•	DF0878		PVT single tyres	300	28
	103	11/06 → 08/14	•	DF1054		PVT twin tyres	300	28
	103	11/06 → 08/14	•	DF1354		S 4.6 t; twin tyres	284	16
	103	11/06 → 08/14	•	DF0891		S single tyres	280	16
	103	11/06 → 08/14	•	DF0803		S -ABS ring; twin tyres	280	16
	103	11/06 → 08/14	•	DF1112		S +ABS ring; twin tyres	280	16
3.2 TDCi [RWD]	147	09/07 → 08/14	•	DF0878		PVT single tyres	300	28
	147	09/07 → 08/14	•	DF1054		PVT twin tyres	300	28
	147	09/07 → 08/14	•	DF1354		S 4.6 t; twin tyres	284	16
	147	09/07 → 08/14	•	DF0891		S single tyres	280	16
	147	09/07 → 08/14	•	DF0803		S -ABS ring; twin tyres	280	16
	147	09/07 → 08/14	•	DF1112		S +ABS ring; twin tyres	280	16

TRANSIT Platform/Chassis 08/13 →

Model	Power (kw)	Period	ABS	Code	Weight	Configuration	Ø	TH
2.0 TDCi	77	03/16 →	•	DF1538		PVT 310 model	288	33
	77	03/16 →	•	DF1539		PVT 350 model	308	33
	77	03/16 →	•	DF1381		S 310/350 model	308	16
	96	03/16 →	•	DF1538		PVT 310 model	288	33
	96	03/16 →	•	DF1539		PVT 350 model	308	33
	96	03/16 →	•	DF1381		S 310/350 model	308	16
	125	03/16 →	•	DF1539		PVT 350 model	308	33
	125	03/16 →	•	DF1381		S 350 model	308	16
2.0 TDCi [RWD]	77	03/16 →	•	DF1538		PVT 310 model	288	33
	77	03/16 →	•	DF1539		PVT 330 model	308	33
	77	03/16 →	•		DFV1571	PVT 350 model	308	31
	96	03/16 →	•	DF1538		PVT 310 model	288	33
	96	03/16 →	•	DF1539		PVT 330 model	308	33
	96	03/16 →	•		DFV1571	PVT 350 model	308	31
2.0 TDCi 4x4	125	03/16 →	•		DFV1571	PVT	308	31
	96	01/17 →	•	DF1539		PVT single tyres	308	33
	96	01/17 →	•		DFV1571	PVT twin tyres	308	31
	125	01/17 →	•	DF1539		PVT single tyres	308	33
2.2 TDCi	125	01/17 →	•		DFV1571	PVT twin tyres	308	31
	74	08/13 →	•	DF1538		PVT 310 model	288	33
	74	08/13 →	•	DF1539		PVT 330 model/ 350 model; single tyres	308	33
	74	08/13 →	•		DFV1571	PVT 350 model; twin tyres	308	31
	74	08/13 →	•	DF1381		S cabin; 310 model/ 330/350 model	308	16
	74	08/13 →	•	DF1382		S 310 model; pick up	288	16
	92	08/13 →	•	DF1538		PVT 310 model	288	33
	92	08/13 →	•	DF1539		PVT 330 model/ 350 model; single tyres	308	33
	92	08/13 →	•		DFV1571	PVT 350 model; twin tyres	308	31
	92	08/13 →	•	DF1381		S 310/330 model; cabin/ 350 model	308	16
	92	08/13 →	•	DF1382		S 310/330 model; pick up	288	16
	114	08/13 →	•	DF1538		PVT 310 model	288	33
	114	08/13 →	•	DF1539		PVT 350 model; single tyres	308	33
	114	08/13 →	•		DFV1571	PVT 350 model; twin tyres	308	31
114	08/13 →	•	DF1381		S cabin; 310 model/ 350 model	308	16	
114	08/13 →	•	DF1382		S pick up; 310 model	288	16	
2.2 TDCi [RWD]	74	08/13 →	•	DF1538		PVT 310 model	288	33
	74	08/13 →	•	DF1539		PVT 330 model/ 350 model; single tyres	308	33
	74	08/13 →	•		DFV1571	PVT 350 model; twin tyres	308	31

For applications older than 1998 and new models, please visit our website.

		kw						∅	TH
					STD UV Coated Max Xtra				

FORD

TRANSIT Platform/Chassis 08/13 →

2.2 TDCi [RWD]	92	08/13 →	●	DF1538		PVT	310 model	288	33
	92	08/13 →	●	DF1539		PVT	330 model/ 350/430/470 model; single tyres	308	33
	92	08/13 →	●	DFV1571		PVT	350/430/470 model; twin tyres	308	31
	99	08/13 →	●	DF1539		PVT	430 model; single tyres	308	33
	99	08/13 →	●	DFV1571		PVT	430 model; twin tyres	308	31
	114	08/13 →	●	DF1538		PVT	310 model	288	33
	114	08/13 →	●	DF1539		PVT	330 model/ 350/430/470 model; single tyres	308	33
	114	08/13 →	●	DFV1571		PVT	350/430/470 model; twin tyres	308	31
2.2 TDCi 4x4	92	08/13 →	●	DF1539		PVT	330 model/ 350 model; single tyres	308	33
	92	08/13 →	●	DFV1571		PVT	350 model; twin tyres	308	31
	114	08/13 →	●	DF1539		PVT	350 model; single tyres	308	33
	114	08/13 →	●	DFV1571		PVT	350 model; twin tyres	308	31

TRANSIT TOURNEO 08/94 → 12/00

2.0	84	11/94 → 12/00	●	DF0259		V	15" wheel	270	24
	84	11/94 → 12/00	●	DF0258		V	14" wheel	254	24
2.4 D	55	08/94 → 06/00	●	DF0259		V	15" wheel	270	24
	55	08/94 → 06/00	●	DF0258		V	14" wheel	254	24
2.5 DI	51	11/94 → 12/00	●	DF0259		V	15" wheel	270	24
	51	11/94 → 12/00	●	DF0258		V	14" wheel	254	24
	56	11/94 → 12/00	●	DF0259		V	15" wheel	270	24
2.5 TD	56	11/94 → 12/00	●	DF0258		V	14" wheel	254	24
	63	11/94 → 12/00	●	DF0259		V	15" wheel	270	24
	63	11/94 → 12/00	●	DF0258		V	14" wheel	254	24
	74	04/98 → 12/00	●	DF0259		V	15" wheel	270	24
	74	04/98 → 12/00	●	DF0258		V	14" wheel	254	24

TRANSIT TOURNEO 07/06 → 08/14

2.2 TDCi	81	07/06 → 08/14	●	DF1053		PVT	280/300 model	280	28
	81	07/06 → 08/14	●	DF0878		PVT	330/350 model	300	28
	81	07/06 → 08/14	●	DF0891		S		280	16
	85	10/08 → 08/14	●	DF1053		PVT	280/300 model	280	28
	85	10/08 → 08/14	●	DF0878		PVT	330/350 model	300	28
	85	10/08 → 08/14	●	DF0891		S		280	16
	96	07/06 → 08/14	●	DF1053		PVT	280/300 model	280	28
	96	07/06 → 08/14	●	DF0878		PVT	330/350 model	300	28
	96	07/06 → 08/14	●	DF0891		S		280	16
	103	10/07 → 08/14	●	DF1053		PVT	280/300 model	280	28
	103	10/07 → 08/14	●	DF0878		PVT	330/350 model	300	28
	103	10/07 → 08/14	●	DF0891		S		280	16

FORD USA

EDGE 01/14 →

2.0 TDCi AWD	132	08/15 →	●	DFV1606		V	17" wheel	316	32
	132	08/15 →	●	DFV1407		S		316	11
2.0 TDCi Bi-Turbo AWD	154	08/15 →	●	DFV1606		V	17" wheel	316	32
	154	08/15 →	●	DFV1407		S		316	11

FSO

POLONEZ III 09/92 → 01/05

1.4 i 16V	76	09/92 → 03/02	●	DF0204		S		227	10.8
	76	09/92 → 03/02	●	DF0204		S		227	10.8
1.6 i	57	09/92 → 03/02	●	DF0204		S		227	10.8
	57	09/92 → 03/02	●	DF0204		S		227	10.8

		kw				MAGNETI MARELLI						Ø	TH
						STD	UV Coated	Max	Xtra				

FSO

POLONEZ III 09/92 → 01/05

1.9 D	51	09/92 → 03/02	●	DF0204				S			227	10.8
	51	09/92 → 03/02		●	DF0204			S			227	10.8

POLONEZ III Saloon 09/92 → 03/02

1.6 GLi	59	03/96 → 03/02	●	DF0204				S			227	10.8
	59	03/96 → 03/02		●	DF0204			S			227	10.8
1.6 i	57	09/92 → 03/02	●	DF0204				S			227	10.8
	57	09/92 → 03/02		●	DF0204			S			227	10.8

HONDA

ACCORD VI Coupé (CG) 12/97 → 06/03

2.0	107	11/99 → 10/02	●	DFV1338				S			260	9
2.0 i 16V	108	02/98 → 06/03	●	DFV1338				S			260	9

ACCORD VII (CL, CN) 01/03 → 09/12

2.0	114	02/03 → 05/08	●	DF0632	DFV0632			V	16" wheel		300	25
	114	02/03 → 05/08		●	DFV0618			S	steel wheel		260	10
	114	02/03 → 05/08		●	DFV1367			S	light alloy wheel		260	9
2.0 All-wheel Drive	114	02/03 → 05/08	●	DF0632	DFV0632			V			300	25
	114	02/03 → 05/08		●	DFV0618			S	steel wheel		260	10
	114	02/03 → 05/08		●	DFV1367			S	light alloy wheel		260	9
2.2 i-CTDi	103	01/04 → 05/08	●	DF0632	DFV0632			V			300	25
	103	01/04 → 05/08		●	DFV0618			S	steel wheel		260	10
	103	01/04 → 05/08		●	DFV1367			S	light alloy wheel		260	9
2.4	113	09/06 → 05/08	●	DF0632	DFV0632			V	16" wheel		300	25
	113	09/06 → 05/08		●	DFV0618			S	steel wheel		260	10
	113	09/06 → 05/08		●	DFV1367			S	light alloy wheel		260	9
	140	02/03 → 05/08	●	DF0632	DFV0632			V			300	25
	140	02/03 → 05/08		●	DFV0618			S	steel wheel		260	10
	140	02/03 → 05/08		●	DFV1367			S	light alloy wheel		260	9

ACCORD VII (CM) 09/02 → 05/08

2.4 Vtec E	118	09/02 → 12/05	●	DF0632	DFV0632			V	16" wheel		300	25
	118	09/02 → 12/05		●	DFV0618			S	steel wheel		260	10
	118	09/02 → 12/05		●	DFV1367			S	light alloy wheel		260	9

ACCORD VII Tourer (CM, CN) 04/03 → 05/08

2.0	114	04/03 → 05/08	●	DF0632	DFV0632			V	16" wheel		300	25
	114	04/03 → 05/08		●	DFV1182			S			282	9
2.2 i-CTDi	103	01/04 → 05/08	●	DF0632	DFV0632			V			300	25
	103	01/04 → 05/08		●	DFV1182			S			282	9
2.4	140	04/03 → 05/08	●	DF0632	DFV0632			V			300	25
	140	04/03 → 05/08		●	DFV1182			S			282	9
2.4 Vtec E	118	09/03 → 09/05	●	DF1169				V	APAC market		300	28
	118	09/03 → 09/05		●	DFV1182			S			282	9
2.4 Vtec T	147	09/03 → 05/08	●	DF0632	DFV0632			V			300	25
	147	09/03 → 05/08		●	DF1169			V	APAC market		300	28
	147	09/03 → 05/08		●	DFV1182			S			282	9

ACCORD VIII (CU) 06/08 →

2.0 i	115	06/08 → 06/15	●	DF1178	DFV1178	DFX1178	V	disc Ø 320 mm			320	32
	115	06/08 → 06/15	●	DF1158	DFV1158	DFX1158	V	disc Ø 296 mm			296	25
	115	06/08 → 06/15	●	DF1169			V	APAC market			300	28
	115	06/08 → 06/15		●	DFV1174		S	Man.			282	9
	115	06/08 → 06/15		●	DF1201		S	Aut.			305	9
2.2 i-DTEC	110	07/08 → 06/15	●	DF1158	DFV1158	DFX1158	V				296	25
	110	07/08 → 06/15	●	DF1169			V	APAC market			300	28
	110	07/08 → 06/15		●	DFV1174		S	Man.			282	9

For applications older than 1998 and new models, please visit our website.

	kw			MAGNETI MARELLI	S/V PVTech		Ø	TH
				STD UV Coated Max Xtra				

HONDA

ACCORD VIII (CU) 06/08 →

2.2 i-DTEC	110	07/08 → 06/15	•	DF1201			S	Aut.	305	9
	132	07/08 → 06/15	•	DF1178	DFV1178	DFX1178	V	disc Ø 320 mm	320	32
	132	07/08 → 06/15	•	DF1158	DFV1158	DFX1158	V	disc Ø 296 mm	296	25
	132	07/08 → 06/15	•	DFV1174			S	Man.	282	9
	132	07/08 → 06/15	•	DF1201			S	Aut.	305	9
2.4 i	148	07/08 → 06/15	•	DF1178	DFV1178	DFX1178	V	disc Ø 320 mm	320	32
	148	07/08 → 06/15	•	DF1158	DFV1158	DFX1158	V	disc Ø 296 mm	296	25
	148	07/08 → 06/15	•	DF1169			V	APAC market	300	28
	148	07/08 → 06/15	•	DFV1174			S	Man.	282	9
	148	07/08 → 06/15	•	DF1201			S	Aut.	305	9

ACCORD VIII Estate (CW) 07/08 →

2.0 i	110	07/08 →	•	DF1178	DFV1178	DFX1178	V	disc Ø 320 mm	320	32
	110	07/08 →	•	DF1158	DFV1158	DFX1158	V	disc Ø 296 mm	296	25
	110	07/08 →	•	DFV1174			S	Man.	282	9
	110	07/08 →	•	DF1201			S	Aut.	305	9
	115	07/08 →	•	DF1178	DFV1178	DFX1178	V	disc Ø 320 mm	320	32
	115	07/08 →	•	DF1158	DFV1158	DFX1158	V	disc Ø 296 mm	296	25
	115	07/08 →	•	DF1169			V	APAC market	300	28
	115	07/08 →	•	DFV1174			S	Man.	282	9
2.2 i-DTEC	110	07/08 →	•	DF1158	DFV1158	DFX1158	V		296	25
	110	07/08 →	•	DF1169			V	APAC market	300	28
	110	07/08 →	•	DFV1174			S	Man.	282	9
	110	07/08 →	•	DF1201			S	Aut.	305	9
	132	07/08 →	•	DF1178	DFV1178	DFX1178	V	disc Ø 320 mm	320	32
	132	07/08 →	•	DF1158	DFV1158	DFX1158	V	disc Ø 296 mm	296	25
	132	07/08 →	•	DFV1174			S	Man.	282	9
	132	07/08 →	•	DF1201			S	Aut.	305	9
2.4 i	148	07/08 →	•	DF1178	DFV1178	DFX1178	V	disc Ø 320 mm	320	32
	148	07/08 →	•	DF1158	DFV1158	DFX1158	V	disc Ø 296 mm	296	25
	148	07/08 →	•	DF1169			V	APAC market	300	28
	148	07/08 →	•	DFV1174			S	Man.	282	9
	148	07/08 →	•	DF1201			S	Aut.	305	9

ACCORD IX Saloon (CR) 09/12 →

2.4	132	07/14 →	•	DF1178	DFV1178	DFX1178	V		320	32
	132	07/14 →	•	DF1201			S		305	9
3.5	204	09/13 →	•	DFV1174			S		282	9

CAPA 01/98 → 09/02

1.5 16V	72	04/98 → 09/02	•	DF0282			V		240	21
1.5 4x4	72	01/98 → 09/02	•	DF0282			V		240	21
1.6 Vtec	125	01/98 → 09/02	•	DF0282			V		240	21

CITY Saloon (GM2, GM3) 09/08 →

1.4 i-V TEC	73	09/08 →	•	DF0598	DFV0598		V	disc Ø 262 mm	262	21
	73	09/08 →	•	DF0637			V	disc Ø 258 mm	258	21
	73	09/08 →	•	DF0794			S		239	9

CIVIC VI Aerodeck (MB, MC) 04/98 → 02/01

1.4 16V	55	04/98 → 02/01	•	DF0277	DFV0277	DFM0277	DFX0277	V		262	21
	55	04/98 → 02/01	•	DF1341				S		239	10
	66	04/98 → 02/01	•	DF0277	DFV0277	DFM0277	DFX0277	V		262	21
	66	04/98 → 02/01	•	DF1341				S		239	10
1.5 16V	84	04/98 → 02/01	•	DF0277	DFV0277	DFM0277	DFX0277	V		262	21
	84	04/98 → 02/01	•	DF1341				S		239	10
1.6 16V	85	04/98 → 02/01	•	DF0277	DFV0277	DFM0277	DFX0277	V		262	21
	85	04/98 → 02/01	•	DF1341				S		239	10

Per le applicazioni precedenti il 1998 e per i nuovi modelli consultate il nostro sito.



kw



Ø

TH

STD UV Coated Max Xtra

HONDA

CIVIC VI Aerodeck (MB, MC) 04/98 → 02/01												
1.6 16V	92	04/98 → 02/01	●	DF0277	DFV0277	DFM0277	DFX0277	V			262	21
	92	04/98 → 02/01	●	DF1341				S			239	10
2.0 i D	74	04/98 → 02/01	●	DF0277	DFV0277	DFM0277	DFX0277	V			262	21
	74	04/98 → 02/01	●	DF1341				S			239	10
	77	04/98 → 02/01	●	DF0277	DFV0277	DFM0277	DFX0277	V			262	21
	77	04/98 → 02/01	●	DF1341				S			239	10
CIVIC VI Coupé (EJ, EM1) 03/96 → 12/00												
1.6	79	05/96 → 04/99	●	DF0277	DFV0277	DFM0277	DFX0277	V	01/98 →; Aut.		262	21
	79	05/96 → 04/99	●	DF1337				S			239	9
1.6 i	77	03/96 → 03/00	●	DF0277	DFV0277	DFM0277	DFX0277	V	01/98 →; Aut.		262	21
	77	03/96 → 03/00	●	DF1337				S			239	9
1.6 i Vtec	118	04/99 → 12/00	●	DF0277	DFV0277	DFM0277	DFX0277	V			262	21
	118	04/99 → 12/00	●	DF1337				S			239	9
	92	03/96 → 03/00	●	DF0277	DFV0277	DFM0277	DFX0277	V			262	21
	92	03/96 → 03/00	●	DF1337				S			239	9
CIVIC VI Fastback (MA, MB) 09/94 → 02/01												
1.4 i	55	09/95 → 02/01	●	DF0277	DFV0277	DFM0277	DFX0277	V			262	21
	55	09/95 → 02/01	●	DF1341				S			239	10
	66	09/94 → 02/01	●	DF0277	DFV0277	DFM0277	DFX0277	V			262	21
	66	09/94 → 02/01	●	DF1341				S			239	10
1.5 16V	84	01/97 → 02/01	●	DF0277	DFV0277	DFM0277	DFX0277	V			262	21
	84	01/97 → 02/01	●	DF1341				S			239	10
1.6 16V	85	01/97 → 02/01	●	DF0277	DFV0277	DFM0277	DFX0277	V			262	21
	85	01/97 → 02/01	●	DF1341				S			239	10
1.6 VTi	118	01/97 → 02/01	●	DF0277	DFV0277	DFM0277	DFX0277	V			262	21
	118	01/97 → 02/01	●	DF1341				S			239	10
2.0 i TD	63	01/97 → 02/01	●	DF0277	DFV0277	DFM0277	DFX0277	V			262	21
	63	01/97 → 02/01	●	DF1341				S			239	10
2.0 TDiC	74	11/98 → 10/00	●	DF0277	DFV0277	DFM0277	DFX0277	V			262	21
	74	11/98 → 10/00	●	DF1341				S			239	10
	77	11/98 → 10/00	●	DF0277	DFV0277	DFM0277	DFX0277	V			262	21
	77	11/98 → 10/00	●	DF1341				S			239	10
CIVIC VI Hatchback (EJ, EK) 10/95 → 02/01												
1.4 i	55	11/95 → 02/01	●	DF0277	DFV0277	DFM0277	DFX0277	V	01/98 →		262	21
1.4 i S	66	11/95 → 02/01	●	DF0277	DFV0277	DFM0277	DFX0277	V	01/98 →		262	21
1.4 LPG	66	01/97 → 02/01	●	DF0277	DFV0277	DFM0277	DFX0277	V	01/98 →		262	21
	66	01/97 → 02/01	●	DF1341				S	+ABS		239	10
1.5 i	84	11/95 → 02/01	●	DF0277	DFV0277	DFM0277	DFX0277	V	disc Ø 262 mm		262	21
	84	11/95 → 02/01	●	DF1337				S			239	9
1.6	93	10/95 → 09/00	●	DF0277	DFV0277	DFM0277	DFX0277	V			262	21
	93	10/95 → 09/00	●	DF1337				S			239	9
1.6 i	84	11/95 → 02/01	●	DF0277	DFV0277	DFM0277	DFX0277	V	disc Ø 262 mm		262	21
	84	11/95 → 02/01	●	DF1337				S			239	9
1.6 VTi	118	11/95 → 02/01	●	DF0277	DFV0277	DFM0277	DFX0277	V	disc Ø 262 mm		262	21
	118	11/95 → 02/01	●	DF1337				S			239	9
2.0 TDiC	77	11/98 → 10/00	●	DF0277	DFV0277	DFM0277	DFX0277	V			262	21
	77	11/98 → 10/00	●	DF1341				S			239	10
CIVIC VI Saloon (EJ, EK) 06/95 → 03/01												
1.4	55	11/95 → 10/98	●	DF0277	DFV0277	DFM0277	DFX0277	V	01/98 →		262	21
1.4 i	66	11/95 → 02/01	●	DF0277	DFV0277	DFM0277	DFX0277	V	01/98 →		262	21
1.5 i	84	11/95 → 02/01	●	DF0277	DFV0277	DFM0277	DFX0277	V	disc Ø 262 mm		262	21
	84	11/95 → 02/01	●	DF1337				S			239	9
1.6 i Vtec	92	11/95 → 02/01	●	DF0277	DFV0277	DFM0277	DFX0277	V	disc Ø 262 mm		262	21
	92	11/95 → 02/01	●	DF1337				S			239	9

For applications older than 1998 and new models, please visit our website.

	kw						Ø	TH
				STD UV Coated Max Xtra				

HONDA

CIVIC VI Saloon (EJ, EK) 06/95 → 03/01

1.6 VTi	118	11/95 → 02/01	●	DF0277	DFV0277	DFM0277	DFX0277	V	disc Ø 262 mm	262	21
	118	11/95 → 02/01	●	DF1337				S		239	9

CIVIC VII Coupé (EM2) 02/01 → 12/05

1.6 i	81	02/01 → 12/05	●	DF0598	DFV0598			V		262	21
	81	02/01 → 12/05	●		DFV1339			S		260	9
1.7 i	88	05/01 → 12/05	●	DF0598	DFV0598			V		262	21
	88	05/01 → 12/05	●		DFV1339			S		260	9
1.7 i VTEC	92	05/01 → 12/05	●	DF0598	DFV0598			V		262	21
	92	05/01 → 12/05	●		DFV1339			S		260	9

CIVIC VII Hatchback (EU, EP, EV) 03/99 → 02/06

1.4 i	55	02/01 → 09/05	●	DF0810	DFV0810			V	+sport pack	262	21
	55	02/01 → 09/05	●	DF0598	DFV0598			V	-sport pack	262	21
	55	02/01 → 09/05	●		DFV1339			S	-sport pack	260	9
1.4 iS	66	02/01 → 09/05	●	DF0810	DFV0810			V	EP1; +sport pack	262	21
	66	02/01 → 09/05	●	DF0279				V	EU7; +sport pack	282	23
	66	02/01 → 09/05	●	DF0598	DFV0598			V	-sport pack	262	21
	66	02/01 → 09/05	●		DFV1339			S	-sport pack	260	9
1.6 i	81	02/01 → 09/05	●	DF0810	DFV0810			V	EP2; +sport pack	262	21
	81	02/01 → 09/05	●	DF0279				V	ES7; +sport pack	282	23
	81	02/01 → 09/05	●	DF0598	DFV0598			V	-sport pack	262	21
	81	02/01 → 09/05	●		DFV1339			S	-sport pack	260	9
1.7 CTDi	74	01/02 → 09/05	●	DF1412				V	+sport pack	260	23
	74	01/02 → 09/05	●	DF0284				V	-sport pack	260	23
	74	01/02 → 09/05	●		DFV1339			S		260	9
2.0 i Sport	118	09/01 → 09/05	●	DF0279				V		282	23
2.0 Type-R	147	09/01 → 09/05	●		DFV1435			V		300	25

CIVIC VII Saloon (ES, ET) 10/00 → 04/06

1.3 Hybrid	69	09/02 → 12/05	●	DF0598	DFV0598			V		262	21
	69	09/02 → 12/05	●		DFV1339			S		260	9
1.3 IMA	61	10/03 → 09/05	●	DF0598	DFV0598			V		262	21
	61	10/03 → 09/05	●		DFV1339			S		260	9
1.4	66	12/00 → 09/05	●	DF0598	DFV0598			V		262	21
	66	12/00 → 09/05	●		DFV1339			S		260	9
1.6	81	02/01 → 09/05	●	DF0598	DFV0598			V		262	21
	81	02/01 → 09/05	●		DFV1339			S		260	9
1.7	85	02/01 → 09/05	●	DF0598	DFV0598			V		262	21
	85	02/01 → 09/05	●		DFV1339			S		260	9

CIVIC VIII Hatchback (FN, FK) 09/05 →

1.4	61	09/05 →	●	DF0723	DFV0723		DFX0723	V		282	23
	61	09/05 →	●	DF0655	DFV0655		DFX0655	S		260	9
	73	10/08 →	●	DF0723	DFV0723		DFX0723	V		282	23
	73	10/08 →	●	DF0655	DFV0655		DFX0655	S		260	9
1.6	84	09/05 →	●	DF0723	DFV0723		DFX0723	V		282	23
	84	09/05 →	●	DF0655	DFV0655		DFX0655	S		260	9
1.8	103	09/05 →	●	DF0723	DFV0723		DFX0723	V		282	23
	103	09/05 →	●	DF0655	DFV0655		DFX0655	S		260	9
2.2 CTDi	103	09/05 →	●	DF0723	DFV0723		DFX0723	V		282	23
	103	09/05 →	●	DF0655	DFV0655		DFX0655	S		260	9
Type R	148	09/06 →	●	DF0638	DFV0638			V		300	25
	148	09/06 →	●	DF0655	DFV0655		DFX0655	S		260	9

CIVIC VIII Saloon (FD, FA) 09/05 →

1.3 Hybrid	70	01/06 →	●	DF0810	DFV0810			V		262	21
	70	01/06 →	●	DF0655	DFV0655		DFX0655	S		260	9
	85	01/10 → 02/12	●	DF0810	DFV0810			V		262	21

Per le applicazioni precedenti il 1998 e per i nuovi modelli consultate il nostro sito.



kw



Ø

TH

STD UV Coated Max Xtra

HONDA

CIVIC VIII Saloon (FD, FA) 09/05 →

1.3 Hybrid	85	01/10 → 02/12	•	DF0655	DFV0655	DFX0655	S		260	9
1.6	84	09/05 →	•	DF0810	DFV0810		V	disc Ø 262 mm	262	21
	84	09/05 →	•	DF0723	DFV0723	DFX0723	V	disc Ø 282 mm	282	23
	84	09/05 →	•	DF0655	DFV0655	DFX0655	S		260	9
	92	01/12 →	•		DFV1546		V		280	25
	92	01/12 →	•		DFV1392		S		276	10
1.8	103	09/05 → 02/12	•	DF0810	DFV0810		V	disc Ø 262 mm	262	21
	103	09/05 → 02/12	•	DF0723	DFV0723	DFX0723	V	disc Ø 282 mm	282	23
	103	09/05 → 02/12	•	DF0655	DFV0655	DFX0655	S		260	9
1.8 EXS Flex	103	11/06 →	•	DF0723	DFV0723	DFX0723	V		282	23
	103	11/06 →	•	DF0655	DFV0655	DFX0655	S		260	9

CIVIC IX (FK) 02/12 →

1.4 i-VTEC	73	02/12 →	•		DFV1546		V		280	25
	73	02/12 →	•		DFV1392		S		276	10
1.6 i-DTEC	88	02/13 →	•		DFV1547		V		293	25
	88	02/13 →	•		DFV1392		S		276	10
1.8 i-VTEC	104	02/12 →	•		DFV1546		V	15" wheel	280	25
	104	02/12 →	•		DFV1547		V	16" wheel	293	25
	104	02/12 →	•		DFV1392		S		276	10
2.0 i-VTEC Type R	228	08/15 →	•		DFV1550		PVT		350	32
2.2 i-DTEC	110	02/12 →	•		DFV1546		V		280	25
	110	02/12 →	•		DFV1392		S		276	10

CIVIC IX Saloon (FB, FG) 09/11 →

1.8	104	02/12 →	•	DF0655	DFV0655	DFX0655	S		260	9
-----	-----	---------	---	--------	---------	---------	---	--	-----	---

CIVIC IX Tourer (FK) 01/14 →

1.6 i-DTEC	88	01/14 →	•		DFV1547		V		293	25
	88	01/14 →	•		DFV1392		S		276	10
1.8 i-VTEC	104	01/14 →	•		DFV1547		V		293	25
	104	01/14 →	•		DFV1392		S		276	10

CR-V II (RD_) 09/01 → 12/06

2.0	110	09/01 → 09/06	•	DF0279			V	disc Ø 282 mm	282	23
	110	09/01 → 09/06	•	DF0638	DFV0638		V	disc Ø 300 mm	300	25
	110	09/01 → 09/06	•	DF1345			S	→ 12/04	282	9
	110	09/01 → 09/06	•		DFV0666		S	01/05 →	305	9
2.2 CTDi	103	02/05 → 09/06	•	DF0279			V	disc Ø 282 mm	282	23
	103	02/05 → 09/06	•	DF0638	DFV0638		V	disc Ø 300 mm	300	25
	103	02/05 → 09/06	•		DFV0666		S		305	9
2.4 Vtec 4WD	118	09/01 → 09/06	•	DF0279			V	disc Ø 282 mm	282	23
	118	09/01 → 09/06	•	DF0638	DFV0638		V	disc Ø 300 mm	300	25
	118	09/01 → 09/06	•	DF1345			S	→ 12/04	282	9
	118	09/01 → 09/06	•		DFV0666		S	01/05 →	305	9

CR-V III (RE_) 06/06 →

2.0 i	110	01/07 →	•	DF0791	DFV0791		V		293	28
	110	01/07 →	•	DF1143	DFV1143		S		302	10
2.0 i 4WD	110	01/07 →	•	DF0791	DFV0791		V		293	28
	110	01/07 →	•	DF1143	DFV1143		S		302	10
2.2 i-CTDi 4WD	103	01/07 →	•	DF0791	DFV0791		V		293	28
	103	01/07 →	•	DF1143	DFV1143		S		302	10
2.2 i-DTEC 4WD	110	01/07 →	•	DF0791	DFV0791		V		293	28
	110	01/07 →	•	DF1143	DFV1143		S		302	10
2.4	125	04/07 →	•	DF0791	DFV0791		V		293	28
	125	04/07 →	•	DF1143	DFV1143		S		302	10
2.4 4WD	124	09/06 →	•	DF0791	DFV0791		V		293	28
	124	09/06 →	•	DF1143	DFV1143		S		302	10

For applications older than 1998 and new models, please visit our website.

	kw						Ø	TH
				STD UV Coated Max Xtra				

HONDA

CR-V III (RE_) 06/06 →

2.4 i-Vtec 4WD	125	04/07 →	●	DF0791	DFV0791			V	293	28
	125	04/07 →		●	DF1143	DFV1143		S	302	10
2.4 i-VTEC 4WD	118	10/06 →	●	DF0791	DFV0791			V	293	28
	118	10/06 →		●	DF1143	DFV1143		S	302	10
	122	09/09 →	●	DF0791	DFV0791			V	293	28
	122	09/09 →		●	DF1143	DFV1143		S	302	10

CR-V IV (RM_) 01/12 →

1.6 i-DTEC	88	10/13 →	●	DF0791	DFV0791			V	293	28
	88	10/13 →		●	DF1143	DFV1143		S	302	10
1.6 i-DTEC 4WD	118	02/15 →		●	DF1143	DFV1143		S	302	10
2.0	110	01/12 →	●	DF0791	DFV0791			V	293	28
	110	01/12 →		●	DF1143	DFV1143		S	302	10
2.0	114	10/12 →	●	DF0791	DFV0791			V	293	28
	114	10/12 →		●	DF1143	DFV1143		S	302	10
2.0 AWD	114	10/12 →	●	DF0791	DFV0791			V	293	28
	114	10/12 →		●	DF1143	DFV1143		S	302	10
2.2 i-DTEC AWD	110	10/12 →		●	DF1143	DFV1143		S	302	10
2.4	138	01/12 →		●	DF1143	DFV1143		S	302	10
2.4 AWD	132	01/12 →		●	DF1143	DFV1143		S	302	10
	140	01/12 →		●	DF1143	DFV1143		S	302	10

CRX III (EH, EG) 03/92 → 12/98

1.5	77	01/94 → 04/98	●	DF0277	DFV0277	DFM0277	DFX0277	V	262	21
	77	01/94 → 04/98		●	DF1337			S	239	9
1.6 ESi	92	03/92 → 12/98	●	DF0277	DFV0277	DFM0277	DFX0277	V	262	21
	92	03/92 → 12/98		●	DF1337			S	239	9
1.6 i VTi	118	03/92 → 12/98	●	DF0277	DFV0277	DFM0277	DFX0277	V	262	21
	118	03/92 → 12/98		●	DF1337			S	239	9

CR-Z (ZF) 06/10 →

1.5 Hybrid	89	11/12 →	●	DF0810	DFV0810			V	262	21
	91	09/10 → 12/13	●	DF0810	DFV0810			V	262	21
	97	09/13 →	●	DF0810	DFV0810			V	262	21
	84	06/10 →	●	DF0810	DFV0810			V	262	21

FR-V (BE) 08/04 →

1.7	92	08/04 →	●	DF0723	DFV0723		DFX0723	V	282	23
	92	08/04 →		●	DF1370			S	282	12
1.8	103	01/07 →	●	DF0723	DFV0723		DFX0723	V	282	23
	103	01/07 →		●	DF1370			S	282	12
2.0	110	02/05 →	●	DF0723	DFV0723		DFX0723	V	282	23
	110	02/05 →		●	DF1370			S	282	12
2.2 i CTDi	103	07/05 →		●	DF1370			S	282	12

INSIGHT (ZE_) 04/09 →

1.3 Hybrid	65	04/09 →	●	DF0598	DFV0598			V	262	21
	65	04/09 →		●	DF1175			S	260	9
	73	04/09 →	●	DF0598	DFV0598			V	262	21
	73	04/09 →		●	DF1175			S	260	9

JAZZ II (GD_, GE3, GE2) 06/01 → 12/08

1.2 i-DSI	57	03/02 → 07/08	●	DF0282				V → 12/03	240	21
	57	03/02 → 07/08	●	DF0637				V 01/04 →	258	21
	57	03/02 → 07/08	●	DF1195				V APAC market	231	17
	57	03/02 → 07/08		●	DF1337			S APAC market	239	9
	57	03/02 → 07/08		●	DF0794			S	239	9
1.3	61	03/02 → 07/08	●	DF0282				V → 12/03	240	21
	61	03/02 → 07/08	●	DF0637				V 01/04 →	258	21
	61	03/02 → 07/08	●	DF1195				V APAC market	231	17

Per le applicazioni precedenti il 1998 e per i nuovi modelli consultate il nostro sito.



kw



Ø

TH

STD UV Coated Max Xtra

HONDA

JAZZ II (GD_, GE3, GE2) 06/01 → 12/08

1.3	61	03/02 → 07/08	●	DF1337			S	APAC market	239	9
	61	03/02 → 07/08	●	DF0794			S		239	9
1.3 iDSi	63	03/02 → 09/07	●	DF1195			V	APAC market	231	17
	63	03/02 → 09/07	●	DF1337			S	APAC market	239	9
1.5 FF	79	03/02 → 09/07	●	DF0282			V	→ 12/03	240	21
	79	03/02 → 09/07	●	DF0637			V	01/04 →	258	21
	79	03/02 → 09/07	●	DF1337			S		239	9

JAZZ III (GE_, GG_, GP_) 10/07 →

1.2	66	07/08 →	●	DF0598	DFV0598		V	01/09 →	262	21
	66	07/08 →	●	DF0637			V	→ 12/08	258	21
	66	07/08 →	●	DF0794			S	→ 12/08	239	9
	66	07/08 →	●	DF1191			S	01/09 →	239	9
1.3 HYBRID	65	04/11 →	●	DF0598	DFV0598		V		262	21
	65	04/11 →	●	DF1175			S		260	9
1.3 i	73	07/08 →	●	DF0598	DFV0598		V		262	21
	73	07/08 →	●	DF1195			V	APAC market	231	17
	73	07/08 →	●	DF1191			S		239	9
1.4	74	11/08 →	●	DF0598	DFV0598		V		262	21
	74	11/08 →	●	DF1195			V	APAC market	231	17
	74	11/08 →	●	DF1191			S		239	9
1.5 i-VTEC	88	07/08 →	●	DF0598	DFV0598		V		262	21
	88	07/08 →	●	DF0794			S	→ 12/08	239	9
	88	07/08 →	●	DF1191			S	01/09 →	239	9

JAZZ IV (GK_) 09/13 →

1.3	75	09/15 →	●	DF0598	DFV0598		V		262	21
-----	----	---------	---	--------	---------	--	---	--	-----	----

JAZZ Saloon (GD_) 05/03 →

1.3	63	05/03 → 07/08	●	DF1195			V	APAC market	231	17
	63	05/03 → 07/08	●	DF0794			S		239	9
1.5	66	05/03 → 06/06	●	DF1195			V	APAC market	231	17
	66	05/03 → 06/06	●	DF0794			S		239	9

LIFE (JB_) 09/03 →

0.7 iDSi	38	09/03 →	●	DF1195			V	JB8; JB7	231	17
0.7 iDSi 4WD	38	04/07 → 11/08	●	DF1195			V	JB7; JB8	231	17
0.7 iDSi Turbo	47	09/03 →	●	DF1195			V	JB7; JB8	231	17
0.7 iDSi Turbo 4WD	47	02/07 → 11/08	●	DF1195			V	JB7; JB8	231	17

LIFE (JC_) 11/08 →

0.7 iDSi	38	11/08 →	●	DF1195			V	+ vented disc	231	17
0.7 iDSi 4WD	38	11/08 →	●	DF1195			V	+ vented disc	231	17
0.7 iDSi Turbo	47	11/08 →	●	DF1195			V	+ vented disc	231	17
0.7 iDSi Turbo 4WD	47	11/08 →	●	DF1195			V	+ vented disc	231	17

LOGO (GA) 03/99 → 03/02

1.3	48	03/99 → 03/02	●	DF0282			V	TS	240	21
	48	03/99 → 03/02	●	DF1195			V	5-Door; 3200001 →	231	17

STREAM 10/05 →

1.8 Vtec	103	10/05 →	●	DF0723	DFV0723	DFX0723	V	07/06 →	282	23
2.0 Vtec	110	10/05 →	●	DF0723	DFV0723	DFX0723	V	07/06 →	282	23

STREAM (RN) 05/01 →

1.7 16V	92	05/01 →	●	DF0279			V		282	23
	92	05/01 →	●	DF1370			S		282	12
2.0 16V	115	05/01 →	●	DF0279			V		282	23
	115	05/01 →	●	DF1370			S		282	12

	kw				S/V PV Tech		Ø	TH
				STD UV Coated Max Xtra				

HONDA

ZEST Hatchback (JE1, JE2) 09/05 → 12/12

0.7	38	09/05 → 12/12	●	DF1195			V	+ vented disc	231	17
	47	09/05 → 12/12	●	DF1195			V	+ vented disc	231	17
0.7 4WD	47	09/05 → 12/12	●	DF1195			V	+ vented disc	231	17
	38	09/05 → 12/12	●	DF1195			V	+ vented disc	231	17

HYUNDAI

ACCENT I (X-3) / SOLARIS I (X-3) 05/94 → 01/00

1.3	40	09/95 → 05/98	●	DF0002			V		242	19
	44	10/94 → 01/00	●	DF0002			V		242	19
	55	10/94 → 01/00	●	DF0002			V		242	19
1.3 i 12V	62	10/94 → 01/00	●	DF0002			V		242	19
1.5 16V	76	10/94 → 01/00	●	DF0002			V		242	19
1.5 i 12V	65	10/94 → 01/00	●	DF0002			V		242	19
1.5 i 16V	73	12/95 → 01/00	●	DF0002			V		242	19

ACCENT II (LC) / SOLARIS II (LC) 09/99 → 11/05

1.3	55	01/00 → 11/05	●	DF0049			V	→ 11/02	241	19
	61	01/00 → 11/05	●	DF0049			V	→ 11/02	241	19
	62	08/02 → 11/05	●	DF0049			V	→ 11/02	241	19
	63	01/00 → 11/05	●	DF0049			V	→ 11/02	241	19
1.5	65	09/99 → 10/02	●	DF0049			V		241	19
	66	01/00 → 11/05	●	DF0049			V	→ 11/02	241	19
	75	09/00 → 11/05	●	DF0049			V	→ 11/02	241	19
1.5 CRDi	60	04/02 → 11/05	●	DF0049			V	→ 11/02	241	19

ACCENT II Saloon (LC) / SOLARIS II Saloon (LC) 09/99 → 12/06

1.3	55	01/00 → 11/05	●	DF0049			V	→ 11/02	241	19
	63	01/00 → 11/05	●	DF0049			V	→ 11/02	241	19
1.5	66	01/00 → 11/05	●	DF0049			V	→ 11/02	241	19
	69	01/00 → 12/06	●	DF0049			V	→ 11/02	241	19
	75	09/99 → 10/02	●	DF0049			V		241	19
1.5 CRDi	60	01/02 → 11/05	●	DF0049			V	→ 11/02	241	19

ACCENT III (MC) / SOLARIS III (MC) 11/05 → 11/10

1.4 GL	71	11/05 → 11/10	●	DF0719	DFV0719		V		256	22
	71	11/05 → 11/10	●	DF0925	DFV0925		S		262	10
1.5 CRDi GLS	81	11/05 → 11/10	●	DF0719	DFV0719		V		256	22
	81	11/05 → 11/10	●	DF0925	DFV0925		S		262	10
1.6 GLS	82	11/05 → 11/10	●	DF0719	DFV0719		V		256	22
	82	11/05 → 11/10	●	DF0925	DFV0925		S		262	10

ACCENT III Saloon (MC) / SOLARIS III Saloon (MC) 11/05 → 11/10

1.4 GL	71	11/05 → 11/10	●	DF0719	DFV0719		V		256	22
	71	11/05 → 11/10	●	DF0925	DFV0925		S		262	10
1.5 CRDi GLS	81	11/05 → 11/10	●	DF0719	DFV0719		V		256	22
	81	11/05 → 11/10	●	DF0925	DFV0925		S		262	10
1.6 GLS	82	11/05 → 11/10	●	DF0719	DFV0719		V		256	22
	82	11/05 → 11/10	●	DF0925	DFV0925		S		262	10

ACCENT IV (RB) / SOLARIS IV (RB) 11/10 →

1.4	79	11/10 →	●	DF1267	DFV1267	DFX1267	V		256	22
	79	11/10 →	●	DF1215		DFX1215	S		262	10
1.6	91	11/10 →	●	DF1267	DFV1267	DFX1267	V		256	22
	91	11/10 →	●	DF1215		DFX1215	S		262	10

ACCENT IV Saloon (RB) / SOLARIS IV Saloon (RB) 08/10 →

1.4	74	11/10 → 12/16	●	DF1267	DFV1267	DFX1267	V		256	22
	74	11/10 → 12/16	●	DF1215		DFX1215	S		262	10
	80	11/10 → 12/14	●	DF1267	DFV1267	DFX1267	V		256	22



kw



Ø

TH

STD UV Coated Max Xtra

HYUNDAI

ACCENT IV Saloon (RB) / SOLARIS IV Saloon (RB) 08/10 →

Model	kw	Period	Front	Rear	Disc	Hub	Ø	TH
1.4	80	11/10 → 12/14	●	DF1215	DFX1215	S	262	10
1.6	90	11/10 →	●	DF1267	DFV1267	V	256	22
	90	11/10 →	●	DF1215	DFX1215	S	262	10
	91	11/10 →	●	DF1267	DFV1267	V	256	22
	91	11/10 →	●	DF1215	DFX1215	S	262	10
1.6 CRDi	94	11/10 → 12/15	●	DF1267	DFV1267	V	256	22
	94	11/10 → 12/15	●	DF1215	DFX1215	S	262	10
	100	04/11 →	●	DF1267	DFV1267	V	256	22
	100	04/11 →	●	DF1215	DFX1215	S	262	10

ACCENT Saloon (X-3) / SOLARIS Saloon (X-3) 05/94 → 01/00

Model	kw	Period	Front	Rear	Disc	Hub	Ø	TH
1.3	44	10/94 → 01/00	●	DF0002		V	242	19
	55	10/94 → 01/00	●	DF0002		V	242	19
1.3 i 12V	62	10/94 → 01/00	●	DF0002		V	242	19
1.5	63	10/94 → 07/99	●	DF0002		V	242	19
1.5 i 12V	65	10/94 → 01/00	●	DF0002		V	242	19
1.5 i 16V	73	10/95 → 01/00	●	DF0002		V	242	19

ATOS (MX) 01/97 →

Model	kw	Period	Front	Rear	Disc	Hub	Ø	TH
0.8	38	04/99 → 07/03	●	DF0270		S + solid disc	230	11
	38	04/99 → 07/03	●	DF0272		V + V disc; 04/02 →	234	18
	38	04/99 → 07/03	●		DFV1437	V + V disc; → 03/02	234	18
1.0 i	40	02/98 → 12/00	●	DF0269		S + solid disc; → 12/98	230	11
	40	02/98 → 12/00	●	DF0270		S + solid disc; 01/99 →	230	11
	40	02/98 → 12/00	●		DFV1437	V + V disc	234	18
	41	02/98 → 03/02	●	DF0269		S + solid disc; → 12/98	230	11
	41	02/98 → 03/02	●	DF0270		S + solid disc; 01/99 →	230	11
	41	02/98 → 03/02	●		DFV1437	V + V disc	234	18
	43	03/01 → 07/03	●	DF0270		S + solid disc	230	11
	43	03/01 → 07/03	●	DF0272		V + V disc; 04/02 →	234	18
	43	03/01 → 07/03	●		DFV1437	V + V disc; → 03/02	234	18
1.1	43	08/03 → 05/05	●	DF0272		V	234	18
	45	06/03 → 12/10	●	DF0272		V	234	18
	46	01/97 → 12/08	●	DF0272		V	234	18

ATOS PRIME (MX) 08/99 →

Model	kw	Period	Front	Rear	Disc	Hub	Ø	TH
1.0 i	40	08/99 →	●	DF0270		S + solid disc	230	11
	40	08/99 →	●	DF0272		V + V disc; 04/02 →	234	18
	40	08/99 →	●		DFV1437	V + V disc; → 03/02	234	18

COUPÉ (GK) 01/01 → 11/09

Model	kw	Period	Front	Rear	Disc	Hub	Ø	TH
1.6 16V	77	03/02 → 08/09	●	DF0271	DFV0271	V	280	26
	77	03/02 → 08/09	●		DFV0785	S	258	10
	79	03/02 → 08/09	●	DF0271	DFV0271	V	280	26
	79	03/02 → 08/09	●		DFV0785	S	258	10
2.0	100	08/01 → 08/09	●	DF0271	DFV0271	V	280	26
	100	08/01 → 08/09	●		DFV0785	S	258	10
	102	03/02 → 08/09	●	DF0271	DFV0271	V	280	26
	102	03/02 → 08/09	●		DFV0785	S	258	10
2.0 GLS	105	02/03 → 08/09	●	DF0271	DFV0271	V	280	26
	105	02/03 → 08/09	●		DFV0785	S	258	10
2.7 V6	121	01/01 → 08/09	●	DF0271	DFV0271	V	280	26
	121	01/01 → 08/09	●		DFV0785	S	258	10
	123	03/02 → 08/09	●	DF0271	DFV0271	V	280	26
	123	03/02 → 08/09	●		DFV0785	S	258	10

	kw						Ø	TH
				STD UV Coated Max Xtra				

HYUNDAI

COUPÉ (RD) 06/96 → 04/02

1.6 16V	85	03/98 → 04/02	•	DF1346			S	258	10
1.6 i 16V	79	08/00 → 01/02	•	DF1346			S	258	10
	84	12/96 → 04/02	•	DF1346			S	258	10
1.8 SX	94	07/96 → 04/02	•	DF1346			S	258	10
2.0	101	08/99 → 01/02	•	DF1346			S	258	10
2.0 16V	99	03/01 → 04/02	•	DF1346			S	258	10
	102	08/96 → 04/02	•	DF1346			S	258	10
F2 Evolution	115	01/99 → 05/99	•	DF1346			S	258	10

CRETA 01/16 →

1.6	90	01/16 →	•	DF1216	DFV1216	DFX1216	S	262	10
2.0	110	01/16 →	•	DF1216	DFV1216	DFX1216	S	262	10

ELANTRA (XD) 03/00 → 07/06

1.6	66	06/00 → 07/06	•	DF0197			V -ABS	257	24
	66	06/00 → 07/06	•	DF1346			S +ABS	258	10
	77	05/03 → 07/06	•	DF0197			V -ABS	257	24
	77	05/03 → 07/06	•	DF1346			S +ABS	258	10
	79	06/00 → 07/06	•	DF0197			V -ABS	257	24
	79	06/00 → 07/06	•	DF1346			S +ABS	258	10
	82	09/03 → 07/06	•	DF0197			V -ABS	257	24
	82	09/03 → 07/06	•	DF1346			S +ABS	258	10
1.8	79	06/00 → 07/03	•	DF0197			V -ABS	257	24
	79	06/00 → 07/03	•	DF1346			S +ABS	258	10
	97	06/00 → 07/06	•	DF0197			V -ABS	257	24
	97	06/00 → 07/06	•	DF1346			S +ABS	258	10
	98	11/02 → 07/06	•	DF0197			V -ABS	257	24
	98	11/02 → 07/06	•	DF1346			S +ABS	258	10
2.0	102	06/00 → 07/06	•	DF0197			V -ABS	257	24
	102	06/00 → 07/06	•	DF1346			S +ABS	258	10
	104	06/00 → 07/06	•	DF0197			V -ABS	257	24
	104	06/00 → 07/06	•	DF1346			S +ABS	258	10
	105	10/03 → 07/06	•	DF0197			V -ABS	257	24
	105	10/03 → 07/06	•	DF1346			S +ABS	258	10
2.0 CRDi	83	04/01 → 07/06	•	DF0197			V -ABS	257	24
	83	04/01 → 07/06	•	DF1346			S +ABS	258	10

ELANTRA Saloon (MD, UD) 09/10 →

1.6	94	06/11 →	•		DFV1543		V	280	23
	94	06/11 →	•	DF1216	DFV1216	DFX1216	S	262	10
	97	06/11 → 12/15	•		DFV1543		V	280	23
	97	06/11 → 12/15	•	DF1216	DFV1216	DFX1216	S	262	10
1.6 CRDi	94	02/11 → 12/15	•		DFV1543		V	280	23
	94	02/11 → 12/15	•	DF1216	DFV1216	DFX1216	S	262	10
	100	10/15 →	•		DFV1543		V	280	23
2.0 GDI	100	10/15 →	•	DF1216	DFV1216	DFX1216	S	262	10
	112	10/15 →	•		DFV1543		V	280	23
	112	10/15 →	•	DF1216	DFV1216	DFX1216	S	262	10

ELANTRA Saloon (XD) 03/00 → 07/06

1.5 16V	75	09/00 → 07/06	•	DF0197			V -ABS	257	24
	75	09/00 → 07/06	•	DF1346			S +ABS	258	10
1.5 D	82	06/00 → 07/06	•	DF0197			V -ABS	257	24
	82	06/00 → 07/06	•	DF1346			S +ABS	258	10
1.6	66	06/00 → 07/06	•	DF0197			V -ABS	257	24
	66	06/00 → 07/06	•	DF1346			S +ABS	258	10
	77	05/03 → 07/06	•	DF0197			V -ABS	257	24
	77	05/03 → 07/06	•	DF1346			S +ABS	258	10

Per le applicazioni precedenti il 1998 e per i nuovi modelli consultate il nostro sito.



kw



Ø

TH

STD UV Coated Max Xtra

HYUNDAI

ELANTRA Saloon (XD) 03/00 → 07/06

1.6	79	06/00 → 07/06	●	DF0197			V	-ABS	257	24
	79	06/00 → 07/06	●	DF1346			S	+ABS	258	10
1.8	79	06/00 → 07/03	●	DF0197			V	-ABS	257	24
	79	06/00 → 07/03	●	DF1346			S	+ABS	258	10
	97	06/00 → 07/06	●	DF0197			V	-ABS	257	24
	97	06/00 → 07/06	●	DF1346			S	+ABS	258	10
2.0	102	06/00 → 07/06	●	DF0197			V	-ABS	257	24
	102	06/00 → 07/06	●	DF1346			S	+ABS	258	10
	104	06/00 → 07/06	●	DF0197			V	-ABS	257	24
	104	06/00 → 07/06	●	DF1346			S	+ABS	258	10
	105	10/03 → 07/06	●	DF0197			V	-ABS	257	24
	105	10/03 → 07/06	●	DF1346			S	+ABS	258	10
2.0 CRDi	83	04/01 → 07/06	●	DF0197			V	-ABS	257	24
	83	04/01 → 07/06	●	DF1346			S	+ABS	258	10

GENESIS Coupé 01/08 →

2.0 T	157	01/08 → 12/12	●	DFV1452			PVT	BRE	340	28
	157	01/08 → 12/12	●	DFV1453			PVT	BRE	330	20
	202	11/11 → 12/14	●	DFV1452			PVT	BRE	340	28
	202	11/11 → 12/14	●	DFV1453			PVT	BRE	330	20
	204	04/12 → 02/14	●	DFV1452			PVT	BRE	340	28
	204	04/12 → 02/14	●	DFV1453			PVT	BRE	330	20
3.8 V6	223	01/08 → 02/14	●	DFV1452			PVT	BRE	340	28
	223	01/08 → 02/14	●	DFV1453			PVT	BRE	330	20
	255	11/11 → 12/14	●	DFV1452			PVT	BRE	340	28
	255	11/11 → 12/14	●	DFV1453			PVT	BRE	330	20
	260	04/12 →	●	DFV1452			PVT	BRE	340	28
	260	04/12 →	●	DFV1453			PVT	BRE	330	20

GETZ (TB) 08/02 → 12/10

1.1	46	09/02 → 09/05	●	DF0051	DFV0051		V	14" wheel	256	19
	49	09/05 → 06/09	●	DF0051	DFV0051		V	14" wheel	256	19
1.3	61	09/04 → 06/09	●	DF0051	DFV0051		V	14" wheel	256	19
	63	09/03 → 09/05	●	DF0051	DFV0051		V	14" wheel	256	19
1.3 i	60	09/02 → 03/04	●	DF0051	DFV0051		V	14" wheel	256	19
1.4 i	71	08/05 → 12/10	●	DF0051	DFV0051		V	14" wheel	256	19
	71	08/05 → 12/10	●	DF0925	DFV0925		S		262	10
1.5 CRDi	60	03/03 → 09/05	●	DF0051	DFV0051		V	14" wheel	256	19
	60	03/03 → 09/05	●	DF0925	DFV0925		S		262	10
	65	08/05 → 06/09	●	DF0051	DFV0051		V	14" wheel	256	19
	65	08/05 → 06/09	●	DF0925	DFV0925		S		262	10
1.5 CRDi GLS	75	07/04 → 08/05	●	DF0051	DFV0051		V	14" wheel	256	19
	75	07/04 → 08/05	●	DF0925	DFV0925		S		262	10
	81	08/05 → 06/09	●	DF0051	DFV0051		V	14" wheel	256	19
1.6	81	08/05 → 06/09	●	DF0925	DFV0925		S		262	10
	77	09/02 → 09/05	●	DF0051	DFV0051		V	14" wheel	256	19
	77	09/02 → 09/05	●	DF0925	DFV0925		S		262	10
	78	06/05 → 12/06	●	DF0051	DFV0051		V	14" wheel	256	19
	78	06/05 → 12/06	●	DF0925	DFV0925		S		262	10

GRAND SANTA FÉ 01/13 →

2.2 CRDi All-wheel Drive	145	06/13 →	●	DF1210			V		321	28
	145	06/13 →	●	DF1157	DFV1157		S		302	11
	147	10/15 →	●	DF1210			V		321	28
	147	10/15 →	●	DF1157	DFV1157		S		302	11
3.3 All-wheel Drive	199	02/14 →	●	DF1210			V		321	28
	199	02/14 →	●	DF1157	DFV1157		S		302	11

For applications older than 1998 and new models, please visit our website.

	kw						Ø	TH
				STD UV Coated Max Xtra				

HYUNDAI

GRANDEUR (HG) 01/11 →	
2.2 D	147 01/11 → ● DF1189 DFV1189 S -elect.handbrake 284 10
2.4	132 07/11 → ● DF1189 DFV1189 S -elect.handbrake 284 10
2.4 16V	148 01/11 → ● DF1189 DFV1189 S -elect.handbrake 284 10
2.7	141 06/11 → ● DF1189 DFV1189 S -elect.handbrake 284 10
3.0	184 07/11 → ● DF1189 DFV1189 S -elect.handbrake 284 10
	199 02/11 → ● DF1189 DFV1189 S 284 10

GRANDEUR (TG) 06/03 →	
2.2 CRDi	110 06/06 → 12/11 ● DF1189 DFV1189 S 07/10 → 284 10
	114 06/06 → 10/10 ● DF1189 DFV1189 S 07/10 → 284 10
2.7	141 05/06 → 10/10 ● DF1189 DFV1189 S 07/10 → 284 10
3.3	173 04/05 → 12/10 ● DF1189 DFV1189 S 07/10 → 284 10
	191 11/10 → 12/11 ● DF1189 DFV1189 S 284 10
3.8	195 06/05 → 12/11 ● DF1189 DFV1189 S 07/10 → 284 10

H-1 / STAREX 06/97 → 12/07	
2.4	82 06/97 → 04/04 ● DF1264 V 254 24
	101 02/03 → 04/04 ● DF1253 V 274 26
	107 11/01 → 04/04 ● DF1264 V → 10/02 254 24
	107 11/01 → 04/04 ● DF1253 V 11/02 → 274 26
2.4 4WD	99 06/01 → 04/04 ● DF1264 V disc Ø 254 mm 254 24
	99 06/01 → 04/04 ● DF1253 V 07/03 →; disc Ø 274 mm 274 26
2.5 CRDi	81 06/06 → 12/07 ● DF1264 V disc Ø 254 mm 254 24
	81 06/06 → 12/07 ● DF1253 V disc Ø 274 mm 274 26
	85 06/97 → 04/04 ● DF1264 V disc Ø 254 mm 254 24
	85 06/97 → 04/04 ● DF1253 V disc Ø 274 mm 274 26
	103 12/02 → 04/04 ● DF1264 V disc Ø 254 mm 254 24
	103 12/02 → 04/04 ● DF1253 V disc Ø 274 mm 274 26
2.5 CRDi 4WD	120 12/02 → 04/04 ● DF1253 V 274 26
	103 12/02 → 04/04 ● DF1264 V disc Ø 254 mm 254 24
2.5 TD	103 12/02 → 04/04 ● DF1253 V 07/03 →; disc Ø 274 mm 274 26
	57 10/97 → 04/04 ● DF1264 V 254 24
2.5 TCi	73 10/97 → 12/07 ● DF1264 V 254 24
	74 05/04 → 12/07 ● DF1253 V 274 26
2.5 TD 4WD	59 06/97 → 04/04 ● DF1264 V 254 24
	73 03/01 → 04/04 ● DF1264 V disc Ø 254 mm 254 24
2.6 TDIC	74 11/01 → 04/04 ● DF1264 V disc Ø 254 mm 254 24
	63 10/97 → 04/04 ● DF1264 V 254 24

H-1 Box 10/97 → 04/08	
2.4	82 03/00 → 04/04 ● DF1264 V 254 24
2.5 CRDi	81 07/01 → 04/04 ● DF1253 V 274 26
	103 08/03 → 12/07 ● DF1253 V 274 26
2.5 TD	59 03/00 → 09/00 ● DF1264 V 254 24
	73 03/00 → 04/04 ● DF1264 V 254 24
	74 10/01 → 08/07 ● DF1264 V 254 24

H-1 Cargo (TQ) 02/08 →	
2.4	128 01/10 → ● DF1254 V 300 30
	128 01/10 → ● DF1255 V 324 18
2.5 CRDi	81 02/08 → ● DF1253 V disc Ø 274 mm 274 26
	81 02/08 → ● DF1254 V disc Ø 300 mm 300 30
	81 02/08 → ● DF1255 V 324 18
	85 08/11 → ● DF1253 V disc Ø 274 mm 274 26
	85 08/11 → ● DF1254 V disc Ø 300 mm 300 30
	85 08/11 → ● DF1255 V 324 18
	100 08/09 → ● DF1253 V disc Ø 274 mm 274 26
	100 08/09 → ● DF1254 V disc Ø 300 mm 300 30

Per le applicazioni precedenti il 1998 e per i nuovi modelli consultate il nostro sito.

		kw				MAGNETI MARELLI						Ø	TH
						STD	UV Coated	Max	Xtra				

HYUNDAI

H-1 Cargo (TQ) 02/08 →

2.5 CRDi	100	08/09 →	•	DF1255				V		324	18
	120	02/08 →	•	DF1254				V		300	30
	120	02/08 →	•	DF1255				V		324	18
	125	02/08 →	•	DF1254				V		300	30
	125	02/08 →	•	DF1255				V		324	18

H-1 Platform/Chassis 06/00 → 10/05

2.5 CRDi	103	12/02 → 10/05	•	DF1253				V		274	26
2.5 D	73	06/00 → 10/05	•	DF1264				V		254	24

H-1 Travel (TQ) 02/08 →

2.4	101	02/08 →	•	DF1254				V		300	30
	101	02/08 →	•	DF1255				V		324	18
2.4 i	126	02/08 →	•	DF1254				V		300	30
	126	02/08 →	•	DF1255				V		324	18
	129	02/08 →	•	DF1254				V		300	30
	129	02/08 →	•	DF1255				V		324	18
	129	02/08 →	•	DF1255				V		324	18
2.5 CRDi	81	07/10 →	•	DF1254				V		300	30
	81	07/10 →	•	DF1255				V		324	18
	85	08/11 →	•	DF1254				V		300	30
	85	08/11 →	•	DF1255				V		324	18
	94	02/08 →	•	DF1254				V		300	30
	94	02/08 →	•	DF1255				V		324	18
	100	07/08 →	•	DF1254				V		300	30
	100	07/08 →	•	DF1255				V		324	18
	120	05/08 →	•	DF1254				V		300	30
	120	05/08 →	•	DF1255				V		324	18
	125	05/08 →	•	DF1254				V		300	30
125	05/08 →	•	DF1255				V		324	18	

H100 Box 07/93 → 12/04

2.4	82	10/97 → 12/04	•	DF0268				V		253	20
	84	08/97 → 10/03	•	DF0268				V		253	20
2.5 D	57	12/94 → 03/00	•	DF0268				V		253	20
2.5 TDiC	59	06/98 → 10/03	•	DF0268				V		253	20
2.6 D	57	10/99 → 12/04	•	DF0268				V		253	20

H100 Bus (P) 07/93 → 10/04

2.4	84	01/97 → 03/00	•	DF0268				V		253	20
	90	07/93 → 03/00	•	DF0268				V		253	20
2.5 D	57	12/94 → 03/00	•	DF0268				V		253	20
2.5 TD	59	07/93 → 03/00	•	DF0268				V		253	20
2.6 D	57	10/99 → 10/04	•	DF0268				V		253	20

H100 Pickup 05/96 → 10/01

2.5 D	57	05/96 → 10/01	•	DF0268				V		253	20
-------	----	---------------	---	--------	--	--	--	---	--	-----	----

HIGHWAY VAN 03/00 → 03/04

2.0 16V	100	03/00 → 03/04	•	DF0196	DFV0196			V		276	26
	100	03/00 → 03/04	•	DF0667	DFV0667			S	+ABS	284	10
2.0 CRDi	83	03/01 → 03/04	•	DF0196	DFV0196			V		276	26
	83	03/01 → 03/04	•	DF0667	DFV0667			S		284	10
2.0 CVVT	104	11/03 → 03/04	•	DF0196	DFV0196			V		276	26
	104	11/03 → 03/04	•	DF0667	DFV0667			S		284	10
2.7 V6 24V	125	03/00 → 03/04	•	DF0196	DFV0196			V		276	26
	125	03/00 → 03/04	•	DF0667	DFV0667			S		284	10

i10 (BA, IA) 08/13 →

1,0 LPG	49	02/14 →	•	DF0055				V	ECO; steel wheel; (EU)	241	18
	49	02/14 →	•	DF1120				V		252	18
	49	02/14 →	•		DFV1398			S		234	10

For applications older than 1998 and new models, please visit our website.

	kw				S/V PV Tech		Ø	TH
				STD UV Coated Max Xtra				

HYUNDAI

i10 (BA, IA) 08/13 →

1.0	49	08/13 →	●	DF0055			V	ECO; steel wheel; (EU)	241	18
	49	08/13 →	●	DF1120			V		252	18
	49	08/13 →		DFV1398			S		234	10
1.2	64	12/13 →	●	DF0055			V	ECO; steel wheel; (EU)	241	18
	64	12/13 →	●	DF1120			V		252	18
	64	12/13 →		DFV1398			S		234	10

i10 (PA) 10/07 → 12/13

1.0	51	01/11 → 12/13	●	DF0055			V		241	18
	51	01/11 → 12/13		DF0804			S		234	10
1.1	48	12/07 → 12/13	●	DF0055			V		241	18
	48	12/07 → 12/13		DF0804			S		234	10
	49	01/08 → 12/13	●	DF0055			V		241	18
	49	01/08 → 12/13		DF0804			S		234	10
	50	11/08 → 12/13	●	DF0055			V		241	18
	50	11/08 → 12/13		DF0804			S		234	10
	51	04/11 → 12/13	●	DF0055			V		241	18
1.1 CRDi	55	01/08 → 12/11	●	DF1120			V		252	18
	55	01/08 → 12/11		DF0804			S		234	10
1.1 LPG	51	04/11 → 12/13	●	DF0055			V		241	18
	51	04/11 → 12/13		DF0804			S		234	10
1.2	57	11/08 → 12/11	●	DF0055			V	disc Ø 241 mm	241	18
	57	11/08 → 12/11	●	DF1120			V	disc Ø 252 mm	252	18
	57	11/08 → 12/11		DF0804			S		234	10
	63	04/11 → 12/13	●	DF1120			V		252	18
	63	04/11 → 12/13		DF0804			S		234	10

i10 Saloon 12/13 →

1.2	64	08/15 →	●	DF0055			V	ECO; steel wheel; (EU)	241	18
	64	08/15 →	●	DF1120			V		252	18
	64	08/15 →		DFV1398			S		234	10

i20 (GB) 11/14 →

1.0 T-GDI	74	01/16 →	●	DFV1527			V		280	22
	74	01/16 →		DF1215		DFX1215	S		262	10
	88	01/16 →	●	DFV1527			V		280	22
	88	01/16 →		DF1215		DFX1215	S		262	10
1.1 CRDi	55	11/14 →	●	DFV1527			V	15" wheel	280	22
	55	11/14 →		DF1215		DFX1215	S		262	10
1.2	55	11/14 →	●	DFV1527			V	15" wheel	280	22
	55	11/14 →		DF1215		DFX1215	S		262	10
	62	11/14 →	●	DFV1527			V	15" wheel	280	22
	62	11/14 →		DF1215		DFX1215	S		262	10
1.2 LPGi	61	11/14 →	●	DFV1527			V	15" wheel	280	22
	61	11/14 →		DF1215		DFX1215	S		262	10
1.4	74	11/14 →	●	DFV1527			V	15" wheel	280	22
	74	11/14 →		DF1215		DFX1215	S		262	10
1.4 CRDi	66	11/14 →	●	DFV1527			V	15" wheel	280	22
	66	11/14 →		DF1215		DFX1215	S		262	10

i20 (PB, PBT) 08/08 →

1.1 CRDi	55	03/12 → 12/15	●	DF0719	DFV0719		V		256	22
	55	03/12 → 12/15		DF0925	DFV0925		S		262	10
1.2	57	09/08 → 12/12	●	DF0719	DFV0719		V	+ESP	256	22
	57	09/08 → 12/12	●	DF1140			V	-ESP	256	18
	57	09/08 → 12/12		DF0925	DFV0925		S	+ESP	262	10
	63	03/12 → 12/15	●	DF0719	DFV0719		V	+ESP	256	22

Per le applicazioni precedenti il 1998 e per i nuovi modelli consultate il nostro sito.

		kw				MAGNETI MARELLI						Ø	TH
						STD	UV Coated	Max	Xtra				

HYUNDAI

i20 (PB, PBT) 08/08 →

1.2	63	03/12 → 12/15	●		DF1140				V	-ESP	256	18
	63	03/12 → 12/15		●	DF0925	DFV0925			S	+ESP	262	10
1.4	74	09/08 → 12/15	●		DF0719	DFV0719			V		256	22
	74	09/08 → 12/15		●	DF0925	DFV0925			S		262	10
1.4 CRDi	55	09/08 → 12/12	●		DF0719	DFV0719			V		256	22
	55	09/08 → 12/12		●	DF0925	DFV0925			S		262	10
	66	08/08 → 12/15	●		DF0719	DFV0719			V		256	22
	66	08/08 → 12/15		●	DF0925	DFV0925			S		262	10
1.6	93	09/08 → 12/12	●		DF0719	DFV0719			V		256	22
	93	09/08 → 12/12		●	DF0925	DFV0925			S		262	10
1.6 CRDi	85	09/08 → 12/12	●		DF0719	DFV0719			V		256	22
	85	09/08 → 12/12		●	DF0925	DFV0925			S		262	10
	94	01/09 → 12/12	●		DF0719	DFV0719			V		256	22
	94	01/09 → 12/12		●	DF0925	DFV0925			S		262	10

i20 ACTIVE (GB) 09/15 →

1.0 T-GDI	74	09/15 →	●			DFV1527			V		280	22
	74	09/15 →		●	DF1215			DFX1215	S		262	10
	88	09/15 →	●			DFV1527			V		280	22
	88	09/15 →		●	DF1215			DFX1215	S		262	10
1.4	74	09/15 →		●	DF1215			DFX1215	S		262	10
1.4 CRDi	66	09/15 →	●			DFV1527			V		280	22
	66	09/15 →		●	DF1215			DFX1215	S		262	10

i20 Coupé (GB) 05/15 →

1.0 T-GDI	74	01/16 →	●			DFV1527			V		280	22
	74	01/16 →		●	DF1215			DFX1215	S		262	10
	88	01/16 →	●			DFV1527			V		280	22
	88	01/16 →		●	DF1215			DFX1215	S		262	10
1.1 CRDi	55	05/15 →	●			DFV1527			V	15" wheel	280	22
	55	05/15 →		●	DF1215			DFX1215	S		262	10
1.2	62	05/15 →	●			DFV1527			V	15" wheel	280	22
	62	05/15 →		●	DF1215			DFX1215	S		262	10
1.4	74	05/15 →	●			DFV1527			V	15" wheel	280	22
	74	05/15 →		●	DF1215			DFX1215	S		262	10
1.4 CRDi	66	05/15 →	●			DFV1527			V		280	22
	66	05/15 →		●	DF1215			DFX1215	S		262	10

i30 (FD) 10/07 → 11/11

1.4	77	10/07 → 11/11	●		DF0679	DFV0679			V		280	26
	77	10/07 → 11/11		●	DF0806	DFV0806			S		262	10
	80	10/07 → 11/11	●		DF0679	DFV0679			V		280	26
	80	10/07 → 11/11		●	DF0806	DFV0806			S		262	10
1.6	85	10/07 → 11/11	●		DF1151	DFV1151			V		300	28
	85	10/07 → 11/11		●	DF0806	DFV0806			S		262	10
	90	10/07 → 11/11	●		DF1151	DFV1151			V		300	28
	90	10/07 → 11/11		●	DF0806	DFV0806			S		262	10
	93	02/08 → 11/11	●		DF0679	DFV0679			V	15" wheel	280	26
	93	02/08 → 11/11		●	DF1151	DFV1151			V	16" wheel	300	28
1.6 CRDi	66	10/07 → 11/11	●		DF0679	DFV0679			V		280	26
	66	10/07 → 11/11		●	DF0806	DFV0806			S		262	10
	85	10/07 → 11/11	●		DF0679	DFV0679			V	15" wheel	280	26
	85	10/07 → 11/11		●	DF1151	DFV1151			V	16" wheel	300	28
	85	10/07 → 11/11	●		DF0806	DFV0806			S		262	10
	94	01/10 → 11/11	●		DF1151	DFV1151			V		300	28
	94	01/10 → 11/11		●	DF0806	DFV0806			S		262	10

For applications older than 1998 and new models, please visit our website.

	kw						Ø	TH
				STD UV Coated Max Xtra				

HYUNDAI

i30 (FD) 10/07 → 11/11

2.0	105	10/07 → 11/11	●	DF0679	DFV0679		V	15" wheel	280	26
	105	10/07 → 11/11	●	DF1151	DFV1151		V	16" wheel	300	28
	105	10/07 → 11/11	●	DF0806	DFV0806		S		262	10
2.0 CRDi	100	10/07 → 11/11	●	DF1151	DFV1151		V		300	28
	100	10/07 → 11/11	●	DF0806	DFV0806		S		262	10
	103	10/07 → 11/11	●	DF1151	DFV1151		V		300	28
	103	10/07 → 11/11	●	DF0806	DFV0806		S		262	10

i30 (GD) 06/11 →

1.4	73	12/11 → 12/15	●	DF1151	DFV1151		V	16" wheel	300	28
	73	12/11 → 12/15	●		DFV1543		V	15" wheel	280	23
	73	12/11 → 12/15	●	DF1216	DFV1216	DFX1216	S	-elect.handbrake	262	10
	73	12/11 → 12/15	●		DFV1385		S	+elect.handbrake	284	10
	74	12/14 → 12/16	●	DF1151	DFV1151		V	16" wheel	300	28
	74	12/14 → 12/16	●		DFV1543		V	15" wheel	280	23
	74	12/14 → 12/16	●	DF1216	DFV1216	DFX1216	S	-elect.handbrake	262	10
1.4 CRDi	66	12/11 → 12/16	●	DF1151	DFV1151		V	16" wheel	300	28
	66	12/11 → 12/16	●		DFV1543		V	15" wheel	280	23
	66	12/11 → 12/16	●	DF1216	DFV1216	DFX1216	S	-elect.handbrake	262	10
	66	12/11 → 12/16	●		DFV1385		S	+elect.handbrake	284	10
1.6	88	01/12 → 12/16	●	DF1151	DFV1151		V	16" wheel	300	28
	88	01/12 → 12/16	●		DFV1543		V	15" wheel	280	23
	88	01/12 → 12/16	●	DF1216	DFV1216	DFX1216	S	-elect.handbrake	262	10
	88	01/12 → 12/16	●		DFV1385		S	+elect.handbrake	284	10
	95	12/11 → 12/15	●	DF1151	DFV1151		V	16" wheel	300	28
	95	12/11 → 12/15	●		DFV1543		V	15" wheel	280	23
	95	12/11 → 12/15	●	DF1216	DFV1216	DFX1216	S	-elect.handbrake	262	10
1.6 CRDi	81	12/11 → 12/16	●	DF1151	DFV1151		V	16" wheel	300	28
	81	12/11 → 12/16	●		DFV1543		V	15" wheel	280	23
	81	12/11 → 12/16	●	DF1216	DFV1216	DFX1216	S	-elect.handbrake	262	10
	81	12/11 → 12/16	●		DFV1385		S	+elect.handbrake	284	10
	94	12/11 → 12/15	●	DF1151	DFV1151		V	16" wheel	300	28
	94	12/11 → 12/15	●		DFV1543		V	15" wheel	280	23
	94	12/11 → 12/15	●	DF1216	DFV1216	DFX1216	S	-elect.handbrake	262	10
	94	12/11 → 12/15	●		DFV1385		S	+elect.handbrake	284	10
	100	11/11 → 12/16	●	DF1151	DFV1151		V	16" wheel	300	28
	100	11/11 → 12/16	●		DFV1543		V	15" wheel	280	23
1.6 GDI	99	12/11 → 12/16	●	DF1151	DFV1151		V	16" wheel	300	28
	99	12/11 → 12/16	●		DFV1543		V	15" wheel	280	23
	99	12/11 → 12/16	●	DF1216	DFV1216	DFX1216	S	-elect.handbrake	262	10
	99	12/11 → 12/16	●		DFV1385		S	+elect.handbrake	284	10
1.6 T-GDI	137	01/15 →	●	DF1151	DFV1151		V	16" wheel	300	28
	137	01/15 →	●		DFV1543		V	15" wheel	280	23
	137	01/15 →	●	DF1216	DFV1216	DFX1216	S	-elect.handbrake	262	10
	137	01/15 →	●		DFV1385		S	+elect.handbrake	284	10

i30 Coupé 05/13 →

1.4	73	05/13 →	●	DF1151	DFV1151		V	16" wheel	300	28
	73	05/13 →	●		DFV1543		V	15" wheel	280	23
	73	05/13 →	●	DF1216	DFV1216	DFX1216	S	-elect.handbrake	262	10
	73	05/13 →	●		DFV1385		S	+elect.handbrake	284	10
	74	12/14 →	●	DF1151	DFV1151		V	16" wheel	300	28



kw



Ø

TH

STD UV Coated Max Xtra

HYUNDAI

130 Coupé 05/13 →

1.4	74	12/14 →	●		DFV1543			V	15" wheel	280	23	
	74	12/14 →		●	DF1216	DFV1216	DFX1216	S	-elect.handbrake	262	10	
	74	12/14 →		●	DFV1385			S	+elect.handbrake	284	10	
1.4 CRDi	66	05/13 →	●		DF1151	DFV1151		V	16" wheel	300	28	
	66	05/13 →		●	DFV1543			V	15" wheel	280	23	
	66	05/13 →		●	DF1216	DFV1216	DFX1216	S	-elect.handbrake	262	10	
	66	05/13 →		●	DFV1385			S	+elect.handbrake	284	10	
1.6 CRDi	81	11/15 →	●		DF1151	DFV1151		V	16" wheel	300	28	
	81	11/15 →		●	DFV1543			V	15" wheel	280	23	
	81	11/15 →		●	DF1216	DFV1216	DFX1216	S	-elect.handbrake	262	10	
	81	11/15 →		●	DFV1385			S	+elect.handbrake	284	10	
	94	05/13 →	●		DF1151	DFV1151		V	16" wheel	300	28	
	94	05/13 →		●	DFV1543			V	15" wheel	280	23	
	94	05/13 →		●	DF1216	DFV1216	DFX1216	S	-elect.handbrake	262	10	
	94	05/13 →		●	DFV1385			S	+elect.handbrake	284	10	
	100	12/14 →	●		DF1151	DFV1151		V	16" wheel	300	28	
	100	12/14 →		●	DFV1543			V	15" wheel	280	23	
1.6 GDI	99	05/13 →	●		DF1151	DFV1151		V	16" wheel	300	28	
	99	05/13 →		●	DFV1543			V	15" wheel	280	23	
	99	05/13 →		●	DF1216	DFV1216	DFX1216	S	-elect.handbrake	262	10	
	99	05/13 →		●	DFV1385			S	+elect.handbrake	284	10	
	1.6 MPI	88	11/16 →	●		DF1151	DFV1151		V	16" wheel	300	28
		88	11/16 →		●	DFV1543			V	15" wheel	280	23
		88	11/16 →		●	DF1216	DFV1216	DFX1216	S	-elect.handbrake	262	10
		88	11/16 →		●	DFV1385			S	+elect.handbrake	284	10
1.6 T-GDI	137	01/15 →	●		DF1151	DFV1151		V	16" wheel	300	28	
	137	01/15 →		●	DFV1543			V	15" wheel	280	23	
	137	01/15 →		●	DF1216	DFV1216	DFX1216	S	-elect.handbrake	262	10	
	137	01/15 →		●	DFV1385			S	+elect.handbrake	284	10	

130 Estate (FD) 10/07 → 06/12

1.4	77	10/07 → 06/12	●		DF0679	DFV0679		V	disc Ø 280 mm	280	26
	77	10/07 → 06/12		●	DF1151	DFV1151		V	disc Ø 300 mm	300	28
	77	10/07 → 06/12		●	DF0806	DFV0806		S		262	10
	80	11/09 → 06/12	●		DF0679	DFV0679		V	disc Ø 280 mm	280	26
	80	11/09 → 06/12		●	DF1151	DFV1151		V	disc Ø 300 mm	300	28
1.6	80	11/09 → 06/12		●	DF0806	DFV0806		S		262	10
	85	02/08 → 06/12	●		DF1151	DFV1151		V		300	28
	85	02/08 → 06/12		●	DF0806	DFV0806		S		262	10
	90	02/08 → 06/12	●		DF1151	DFV1151		V		300	28
	90	02/08 → 06/12		●	DF0806	DFV0806		S		262	10
	93	02/08 → 06/12	●		DF1151	DFV1151		V		300	28
1.6 CRDi	93	02/08 → 06/12		●	DF0806	DFV0806		S		262	10
	66	02/08 → 06/12	●		DF0679	DFV0679		V	disc Ø 280 mm	280	26
	66	02/08 → 06/12		●	DF1151	DFV1151		V	disc Ø 300 mm	300	28
	66	02/08 → 06/12		●	DF0806	DFV0806		S		262	10
	85	02/08 → 06/12	●		DF1151	DFV1151		V		300	28
	85	02/08 → 06/12		●	DF0806	DFV0806		S		262	10
	94	01/10 → 06/12	●		DF1151	DFV1151		V		300	28
2.0	94	01/10 → 06/12		●	DF0806	DFV0806		S		262	10
	105	02/08 → 06/12	●		DF1151	DFV1151		V		300	28
	105	02/08 → 06/12		●	DF0806	DFV0806		S		262	10

	kw						Ø	TH
				STD UV Coated Max Xtra				

HYUNDAI

i30 Estate (FD) 10/07 → 06/12

2.0 CRDi	100	10/08 → 06/12	●	DF1151	DFV1151		V		300	28
	100	10/08 → 06/12		●	DF0806	DFV0806		S	262	10
	103	02/08 → 06/12	●	DF1151	DFV1151		V		300	28
	103	02/08 → 06/12		●	DF0806	DFV0806		S	262	10

i30 Estate (GD) 06/12 →

1.4	73	06/12 → 12/15	●	DF1151	DFV1151		V	16" wheel	300	28	
	73	06/12 → 12/15	●		DFV1543		V	15" wheel	280	23	
	73	06/12 → 12/15		●	DF1216	DFV1216	DFX1216	S	-elect.handbrake	262	10
	73	06/12 → 12/15		●		DFV1385		S	+elect.handbrake	284	10
	74	01/15 →	●	DF1151	DFV1151		V	16" wheel	300	28	
	74	01/15 →	●		DFV1543		V	15" wheel	280	23	
	74	01/15 →		●	DF1216	DFV1216	DFX1216	S	-elect.handbrake	262	10
	74	01/15 →		●		DFV1385		S	+elect.handbrake	284	10
1.4 CRDi	66	06/12 →	●	DF1151	DFV1151		V	16" wheel	300	28	
	66	06/12 →	●		DFV1543		V	15" wheel	280	23	
	66	06/12 →		●	DF1216	DFV1216	DFX1216	S	-elect.handbrake	262	10
	66	06/12 →		●		DFV1385		S	+elect.handbrake	284	10
1.6	88	06/12 →	●	DF1151	DFV1151		V	16" wheel	300	28	
	88	06/12 →	●		DFV1543		V	15" wheel	280	23	
	88	06/12 →		●	DF1216	DFV1216	DFX1216	S	-elect.handbrake	262	10
	88	06/12 →		●		DFV1385		S	+elect.handbrake	284	10
	95	06/12 → 12/15	●	DF1151	DFV1151		V	16" wheel	300	28	
	95	06/12 → 12/15	●		DFV1543		V	15" wheel	280	23	
	95	06/12 → 12/15		●	DF1216	DFV1216	DFX1216	S	-elect.handbrake	262	10
	95	06/12 → 12/15		●		DFV1385		S	+elect.handbrake	284	10
1.6 CRDi	81	06/12 →	●	DF1151	DFV1151		V	16" wheel	300	28	
	81	06/12 →	●		DFV1543		V	15" wheel	280	23	
	81	06/12 →		●	DF1216	DFV1216	DFX1216	S	-elect.handbrake	262	10
	81	06/12 →		●		DFV1385		S	+elect.handbrake	284	10
	94	06/12 → 12/15	●	DF1151	DFV1151		V	16" wheel	300	28	
	94	06/12 → 12/15	●		DFV1543		V	15" wheel	280	23	
	94	06/12 → 12/15		●	DF1216	DFV1216	DFX1216	S	-elect.handbrake	262	10
	94	06/12 → 12/15		●		DFV1385		S	+elect.handbrake	284	10
	100	01/15 →	●	DF1151	DFV1151		V	16" wheel	300	28	
	100	01/15 →	●		DFV1543		V	15" wheel	280	23	
1.6 GDI	99	06/12 →	●	DF1151	DFV1151		V	16" wheel	300	28	
	99	06/12 →	●		DFV1543		V	15" wheel	280	23	
	99	06/12 →		●	DF1216	DFV1216	DFX1216	S	-elect.handbrake	262	10
	99	06/12 →		●		DFV1385		S	+elect.handbrake	284	10

i40 (VF) 03/12 →

1.6 GDI	99	03/12 →	●		DFV1088		V	16" wheel; 15" wheel	300	28
	99	03/12 →	●		DFV1541		V	18" wheel; 17" wheel	320	28
	99	03/12 →		●	DFV1384		S	17" wheel; 18" wheel	300	10
	99	03/12 →		●	DFV1386		S	15" wheel; 16" wheel	284	10
1.7 CRDi	85	03/12 →	●		DFV1088		V	15" wheel; 16" wheel	300	28
	85	03/12 →	●		DFV1541		V	17" wheel; 18" wheel	320	28
	85	03/12 →		●	DFV1384		S	17" wheel; 18" wheel	300	10
	85	03/12 →		●	DFV1386		S	15" wheel; 16" wheel	284	10
	100	03/12 →	●		DFV1088		V	16" wheel; 15" wheel	300	28
	100	03/12 →	●		DFV1541		V	18" wheel; 17" wheel	320	28
	100	03/12 →		●	DFV1384		S	17" wheel; 18" wheel	300	10
100	03/12 →		●	DFV1386		S	15" wheel; 16" wheel	284	10	

Per le applicazioni precedenti il 1998 e per i nuovi modelli consultate il nostro sito.



kw



Ø

TH

STD UV Coated Max Xtra

HYUNDAI

i40 (VF) 03/12 →

Model	Power (kw)	Year	Direction	Front	Back	Part	Material	Max	Xtra	SV PVTech	Ø	TH	
1.7 CRDi	104	01/15	→	●		DFV1088				V	15" wheel; 16" wheel	300	28
	104	01/15	→	●		DFV1541				V	17" wheel; 18" wheel	320	28
	104	01/15	→		●	DFV1384				S	18" wheel; 17" wheel	300	10
	104	01/15	→		●	DFV1386				S	15" wheel; 16" wheel	284	10
2.0	123	03/12	→	●		DFV1088				V	16" wheel; 15" wheel	300	28
	123	03/12	→	●		DFV1541				V	18" wheel; 17" wheel	320	28
	123	03/12	→		●	DFV1384				S	18" wheel; 17" wheel	300	10
	123	03/12	→		●	DFV1386				S	15" wheel; 16" wheel	284	10
2.0 CVT	110	10/12	→	●		DFV1088				V	15" wheel; 16" wheel	300	28
	110	10/12	→	●		DFV1541				V	17" wheel; 18" wheel	320	28
	110	10/12	→		●	DFV1384				S	18" wheel; 17" wheel	300	10
	110	10/12	→		●	DFV1386				S	16" wheel; 15" wheel	284	10
2.0 GDi	121	12/14	→	●		DFV1088				V	16" wheel; 15" wheel	300	28
	121	12/14	→	●		DFV1541				V	18" wheel; 17" wheel	320	28
	121	12/14	→		●	DFV1384				S	17" wheel; 18" wheel	300	10
	121	12/14	→		●	DFV1386				S	15" wheel; 16" wheel	284	10
	131	03/12	→	●		DFV1088				V	16" wheel; 15" wheel	300	28
	131	03/12	→	●		DFV1541				V	17" wheel; 18" wheel	320	28
	131	03/12	→		●	DFV1384				S	17" wheel; 18" wheel	300	10
	131	03/12	→		●	DFV1386				S	16" wheel; 15" wheel	284	10

i40 CW (VF) 07/11 →

1.6 GDi	99	07/11	→	●		DFV1088				V	16" wheel; 15" wheel	300	28
	99	07/11	→	●		DFV1541				V	18" wheel; 17" wheel	320	28
	99	07/11	→		●	DFV1384				S	17" wheel; 18" wheel	300	10
	99	07/11	→		●	DFV1386				S	16" wheel; 15" wheel	284	10
1.7 CRDi	85	07/11	→	●		DFV1088				V	16" wheel; 15" wheel	300	28
	85	07/11	→	●		DFV1541				V	18" wheel; 17" wheel	320	28
	85	07/11	→		●	DFV1384				S	18" wheel; 17" wheel	300	10
	85	07/11	→		●	DFV1386				S	16" wheel; 15" wheel	284	10
	100	07/11	→	●		DFV1088				V	15" wheel; 16" wheel	300	28
	100	07/11	→	●		DFV1541				V	17" wheel; 18" wheel	320	28
	100	07/11	→		●	DFV1384				S	17" wheel; 18" wheel	300	10
	100	07/11	→		●	DFV1386				S	15" wheel; 16" wheel	284	10
2.0	104	01/15	→	●		DFV1088				V	15" wheel; 16" wheel	300	28
	104	01/15	→	●		DFV1541				V	18" wheel; 17" wheel	320	28
	104	01/15	→		●	DFV1384				S	18" wheel; 17" wheel	300	10
	104	01/15	→		●	DFV1386				S	15" wheel; 16" wheel	284	10
2.0 CVT	122	03/12	→	●		DFV1088				V	16" wheel; 15" wheel	300	28
	122	03/12	→	●		DFV1541				V	17" wheel; 18" wheel	320	28
	122	03/12	→		●	DFV1384				S	18" wheel; 17" wheel	300	10
	122	03/12	→		●	DFV1386				S	16" wheel; 15" wheel	284	10
2.0 GDi	110	10/12	→	●		DFV1088				V	16" wheel; 15" wheel	300	28
	110	10/12	→	●		DFV1541				V	17" wheel; 18" wheel	320	28
	110	10/12	→		●	DFV1384				S	18" wheel; 17" wheel	300	10
	110	10/12	→		●	DFV1386				S	16" wheel; 15" wheel	284	10
2.0 GDi	121	12/14	→	●		DFV1088				V	16" wheel; 15" wheel	300	28
	121	12/14	→	●		DFV1541				V	17" wheel; 18" wheel	320	28
	121	12/14	→		●	DFV1384				S	18" wheel; 17" wheel	300	10
	121	12/14	→		●	DFV1386				S	16" wheel; 15" wheel	284	10
	130	07/11	→	●		DFV1088				V	16" wheel; 15" wheel	300	28
	130	07/11	→	●		DFV1541				V	18" wheel; 17" wheel	320	28
	130	07/11	→		●	DFV1384				S	18" wheel; 17" wheel	300	10
	130	07/11	→		●	DFV1386				S	16" wheel; 15" wheel	284	10

	kw						Ø	TH
				STD UV Coated Max Xtra				

HYUNDAI

ix20 (JC) 11/10 →

1.4	66	11/10 →	•	DF0679	DFV0679		V	280	26
	66	11/10 →	•	DF1142			S	258	10
1.4 CRDi	57	06/11 →	•	DF0679	DFV0679		V	280	26
	57	06/11 →	•	DF1142			S	258	10
	66	11/10 →	•	DF0679	DFV0679		V	280	26
	66	11/10 →	•	DF1142			S	258	10
1.6	92	11/10 →	•	DF0679	DFV0679		V	280	26
	92	11/10 →	•	DF1142			S	258	10
1.6 CRDi	85	06/11 →	•	DF0679	DFV0679		V	280	26
	85	06/11 →	•	DF1142			S	258	10
	94	06/11 →	•	DF0679	DFV0679		V	280	26
	94	06/11 →	•	DF1142			S	258	10

ix35 (LM, EL, ELH) 08/09 →

1.6	99	11/10 →	•		DFV1088		V	300	28
	99	11/10 →	•	DF0806	DFV0806		S	262	10
1.7 CRDi	85	11/10 →	•		DFV1088		V	300	28
	85	11/10 →	•	DF0806	DFV0806		S	262	10
2.0	120	01/10 →	•		DFV1088		V	300	28
	120	01/10 →	•	DF0806	DFV0806		S	262	10
2.0 4WD	120	01/10 →	•		DFV1088		V	300	28
	120	01/10 →	•	DF0667	DFV0667		S	284	10
2.0 AWD	114	11/13 →	•		DFV1088		V	300	28
	114	11/13 →	•	DF0667	DFV0667		S	284	10
2.0 CRDi	100	01/10 →	•		DFV1088		V	300	28
	100	01/10 →	•	DF0806	DFV0806		S	262	10
	130	01/12 →	•		DFV1088		V	300	28
	130	01/12 →	•	DF0806	DFV0806		S	262	10
	135	01/12 →	•		DFV1088		V	300	28
	135	01/12 →	•	DF0806	DFV0806		S	262	10
2.0 CRDi 4WD	100	01/10 →	•		DFV1088		V	300	28
	100	01/10 →	•	DF0667	DFV0667		S	284	10
	135	01/10 →	•		DFV1088		V	300	28
	135	01/10 →	•	DF0667	DFV0667		S	284	10
2.0 CVVT	110	08/09 →	•		DFV1088		V	300	28
	110	08/09 →	•	DF0806	DFV0806		S	262	10
2.0 CVVT 4WD	122	08/09 →	•		DFV1088		V	300	28
	122	08/09 →	•	DF0667	DFV0667		S	284	10
	110	08/09 →	•		DFV1088		V	300	28
	110	08/09 →	•	DF0667	DFV0667		S	284	10
2.0 GDi	122	08/13 →	•		DFV1088		V	300	28
	122	08/13 →	•	DF0667	DFV0667		S	284	10
2.0 GDi 4WD	122	08/13 →	•		DFV1088		V	300	28
	122	08/13 →	•	DF0667	DFV0667		S	284	10
2.4 DCVVT-I 4WD	128	07/10 → 12/13	•		DFV1088		V	300	28
	128	07/10 → 12/13	•	DF0667	DFV0667		S	284	10
FCEV	53	10/12 →	•		DFV1541		V	320	28
	53	10/12 →	•	DF1189	DFV1189		S	284	10
Fuel Cell	100	09/14 →	•		DFV1541		V	320	28
	100	09/14 →	•	DF1189	DFV1189		S	284	10

LANTRA II (J-2) 06/95 → 10/00

1.5 12V	65	12/96 → 09/00	•	DF1346			S	258	10
1.5 16V	76	11/95 → 10/00	•	DF1346			S	258	10
1.6 16V	76	11/95 → 10/00	•	DF1346			S	258	10
	84	11/95 → 09/00	•	DF1346			S	258	10

Per le applicazioni precedenti il 1998 e per i nuovi modelli consultate il nostro sito.



kw



MAGNETI MARELLI

SV
PV Tech



Ø

TH

STD UV Coated Max Xtra

HYUNDAI

LANTRA II (J-2) 06/95 → 10/00

1.6 i	66	11/95 → 09/00	●	DF1346			S		258	10
1.8 16V	94	11/95 → 09/00	●	DF1346			S		258	10
1.9 D	50	03/98 → 09/00	●	DF1346			S		258	10
2.0	100	04/97 → 05/00	●	DF1346			S		258	10
2.0 16V	102	08/96 → 09/00	●	DF1346			S		258	10

LANTRA II Wagon (J-2) 02/96 → 10/00

1.5 12V	65	04/97 → 10/00	●	DF1346			S		258	10
1.6 16V	84	02/96 → 10/00	●	DF1346			S		258	10
1.6 i	66	02/96 → 10/00	●	DF1346			S		258	10
1.8 16V	94	02/96 → 10/00	●	DF1346			S		258	10
1.9 D	50	03/98 → 10/00	●	DF1346			S		258	10
2.0	100	04/97 → 05/00	●	DF1346			S		258	10
2.0 16V	102	12/96 → 10/00	●	DF1346			S		258	10

MATRIX (FC) 06/01 → 08/10

1.5	75	06/01 → 08/10	●	DF0197			V		257	24
1.5 CRDi	60	10/01 → 08/10	●	DF0197			V		257	24
	75	12/04 → 08/10	●	DF0197			V		257	24
1.5 CRDi VGT	81	08/05 → 08/10	●	DF0197			V		257	24
	66	01/02 → 12/05	●	DF0197			V		257	24
1.6	76	06/01 → 08/10	●	DF0197			V		257	24
	90	06/01 → 08/10	●	DF0197			V		257	24

PORTER Box 07/94 → 04/04

2.4	82	03/96 → 04/04	●	DF0268			V	disc Ø 253 mm	253	20
2.5 CRDi	103	02/03 → 04/04	●	DF0268			V	disc Ø 253 mm	253	20
2.5 TD	57	07/94 → 04/04	●	DF0268			V	disc Ø 253 mm	253	20
	73	07/94 → 04/04	●	DF0268			V	disc Ø 253 mm	253	20
2.6 TD	63	07/94 → 04/04	●	DF0268			V	disc Ø 253 mm	253	20

PORTER Bus 07/94 → 04/04

2.4	82	03/96 → 04/04	●	DF0268			V	disc Ø 253 mm	253	20
2.5 TD	57	07/94 → 04/04	●	DF0268			V	disc Ø 253 mm	253	20

PORTER Pickup 07/94 → 12/04

2.4	82	03/96 → 04/04	●	DF0268			V	disc Ø 253 mm	253	20
2.5 CRDi	103	02/03 → 04/04	●	DF0268			V	disc Ø 253 mm	253	20
2.5 TD	57	07/94 → 04/04	●	DF0268			V	disc Ø 253 mm	253	20
	73	07/94 → 04/04	●	DF0268			V	disc Ø 253 mm	253	20

SANTA FÉ I (SM) 11/00 → 03/06

2.0	99	08/01 → 03/06	●	DF0196	DFV0196		V	15" wheel	276	26
	99	08/01 → 03/06	●	DF0879	DFV0879		V	16" wheel	294	26
	99	08/01 → 03/06	●	DF0667	DFV0667		S	+ABS	284	10
2.0 CRDi	83	08/01 → 03/06	●	DF0196	DFV0196		V	15" wheel	276	26
	83	08/01 → 03/06	●	DF0879	DFV0879		V	16" wheel	294	26
	83	08/01 → 03/06	●	DF0667	DFV0667		S	+ABS	284	10
2.0 CRDi 4x4	83	04/01 → 03/06	●	DF0196	DFV0196		V	15" wheel	276	26
	83	04/01 → 03/06	●	DF0879	DFV0879		V	16" wheel	294	26
	83	04/01 → 03/06	●	DF0667	DFV0667		S	+ABS	284	10
	92	08/03 → 03/06	●	DF0196	DFV0196		V	15" wheel	276	26
	92	08/03 → 03/06	●	DF0879	DFV0879		V	16" wheel	294	26
2.0 CRDi All-wheel Drive	107	11/03 → 02/06	●	DF0196	DFV0196		V	15" wheel	276	26
	107	11/03 → 02/06	●	DF0879	DFV0879		V	16" wheel	294	26
	107	11/03 → 02/06	●	DF0667	DFV0667		S	+ABS	284	10
2.4 16V	100	02/01 → 03/06	●	DF0196	DFV0196		V	15" wheel	276	26
	100	02/01 → 03/06	●	DF0879	DFV0879		V	16" wheel	294	26
	100	02/01 → 03/06	●	DF0667	DFV0667		S	+ABS	284	10

For applications older than 1998 and new models, please visit our website.

	kw			MAGNETI MARELLI			Ø	TH
				STD UV Coated Max Xtra				

HYUNDAI
SANTA FÉ I (SM) 11/00 → 03/06

2.4 16V	107	02/01 → 03/06	●	DF0196	DFV0196		V	15" wheel	276	26
	107	02/01 → 03/06	●	DF0879	DFV0879		V	16" wheel	294	26
	107	02/01 → 03/06	●	DF0667	DFV0667		S	+ABS	284	10
2.4 16V 4x4	100	02/01 → 03/06	●	DF0196	DFV0196		V	15" wheel	276	26
	100	02/01 → 03/06	●	DF0879	DFV0879		V	16" wheel	294	26
	100	02/01 → 03/06	●	DF0667	DFV0667		S	+ABS	284	10
	107	02/01 → 03/06	●	DF0196	DFV0196		V	15" wheel	276	26
	107	02/01 → 03/06	●	DF0879	DFV0879		V	16" wheel	294	26
	107	02/01 → 03/06	●	DF0667	DFV0667		S	+ABS	284	10
2.7	129	08/04 → 03/06	●	DF0899	DFV0899		V		321	28
	129	08/04 → 03/06	●		DFV0904		S		302	11
2.7 4x4	129	09/02 → 12/04	●	DF0196	DFV0196		V	15" wheel	276	26
	129	09/02 → 12/04	●	DF0879	DFV0879		V	16" wheel	294	26
	129	09/02 → 12/04	●	DF0667	DFV0667		S	+ABS	284	10
	132	11/00 → 03/06	●	DF0196	DFV0196		V	15" wheel	276	26
	132	11/00 → 03/06	●	DF0879	DFV0879		V	16" wheel	294	26
	132	11/00 → 03/06	●	DF0667	DFV0667		S	+ABS	284	10
2.7 V6 4x4	127	02/01 → 03/06	●	DF0196	DFV0196		V	15" wheel	276	26
	127	02/01 → 03/06	●	DF0879	DFV0879		V	16" wheel	294	26
	127	02/01 → 03/06	●	DF0667	DFV0667		S	+ABS	284	10

SANTA FÉ II (CM) 10/05 → 12/12

2.0 CRDi	110	12/10 → 12/12	●	DF1210			V		321	28
	110	12/10 → 12/12	●	DF1157	DFV1157		S		302	11
2.0 CRDi 4x4	85	03/06 → 12/12	●	DF0899	DFV0899		V		321	28
	85	03/06 → 12/12	●		DFV0904		S		302	11
	110	12/10 → 12/12	●	DF1210			V		321	28
	110	12/10 → 12/12	●	DF1157	DFV1157		S		302	11
	135	03/06 → 12/12	●	DF0899	DFV0899		V		321	28
	135	03/06 → 12/12	●		DFV0904		S		302	11
	102	03/06 → 12/12	●	DF0899	DFV0899		V		321	28
2.2 CRDi	102	03/06 → 12/12	●		DFV0904		S		302	11
	114	03/06 → 12/09	●	DF0899	DFV0899		V		321	28
	114	03/06 → 12/09	●		DFV0904		S		302	11
	145	01/09 → 12/12	●	DF1210			V		321	28
	145	01/09 → 12/12	●	DF1157	DFV1157		S		302	11
	102	03/06 → 12/12	●	DF0899	DFV0899		V		321	28
2.2 CRDi 4x4	102	03/06 → 12/12	●		DFV0904		S		302	11
	114	03/06 → 12/09	●	DF0899	DFV0899		V		321	28
	114	03/06 → 12/09	●		DFV0904		S		302	11
	145	01/09 → 12/12	●	DF1210			V		321	28
	145	01/09 → 12/12	●	DF1157	DFV1157		S		302	11
	102	03/06 → 12/12	●	DF0899	DFV0899		V		321	28
2.2 CRDi GLS	110	03/06 → 12/09	●	DF0899	DFV0899		V		321	28
	110	03/06 → 12/09	●		DFV0904		S		302	11
2.2 CRDi GLS 4x4	110	03/06 → 12/09	●	DF0899	DFV0899		V		321	28
	110	03/06 → 12/09	●		DFV0904		S		302	11
2.4	128	11/10 → 12/12	●	DF1210			V		321	28
	128	11/10 → 12/12	●	DF1157	DFV1157		S		302	11
2.4 4x4	128	07/10 → 12/12	●	DF1210			V		321	28
	128	07/10 → 12/12	●	DF1157	DFV1157		S		302	11
2.7	125	03/06 → 12/12	●	DF0899	DFV0899		V		321	28
	125	03/06 → 12/12	●		DFV0904		S		302	11
2.7 4x4	125	03/06 → 12/12	●	DF0899	DFV0899		V		321	28
	125	03/06 → 12/12	●		DFV0904		S		302	11



kw



Ø

TH

STD UV Coated Max Xtra

HYUNDAI

SANTA FÉ II (CM) 10/05 → 12/12

2.7 V6 GLS	139	03/06 → 12/09	●	DF0899	DFV0899		V		321	28
	139	03/06 → 12/09	●		DFV0904		S		302	11
2.7 V6 GLS 4x4	139	03/06 → 12/09	●	DF0899	DFV0899		V		321	28
	139	03/06 → 12/09	●		DFV0904		S		302	11

SANTA FÉ III (DM) 09/12 →

2.0 CRDi	110	09/12 →	●	DF1210			V		321	28
	110	09/12 →	●	DF1157	DFV1157		S		302	11
	136	05/15 →	●	DF1210			V		321	28
	136	05/15 →	●	DF1157	DFV1157		S		302	11
2.0 CRDi 4WD	110	09/12 →	●	DF1210			V		321	28
	110	09/12 →	●	DF1157	DFV1157		S		302	11
2.2 CRDi	145	09/12 → 12/15	●	DF1210			V		321	28
	145	09/12 → 12/15	●	DF1157	DFV1157		S		302	11
	147	10/15 →	●	DF1210			V		321	28
	147	10/15 →	●	DF1157	DFV1157		S		302	11
2.2 CRDi 4WD	145	09/12 → 12/15	●	DF1210			V		321	28
	145	09/12 → 12/15	●	DF1157	DFV1157		S		302	11
	147	10/15 →	●	DF1210			V		321	28
	147	10/15 →	●	DF1157	DFV1157		S		302	11
2.4	141	09/12 → 12/15	●	DF1210			V		321	28
	141	09/12 → 12/15	●	DF1157	DFV1157		S		302	11
2.4 4WD	141	09/12 → 12/15	●	DF1210			V		321	28
	141	09/12 → 12/15	●	DF1157	DFV1157		S		302	11
2.4 CCVT	129	09/12 →	●	DF1210			V		321	28
	129	09/12 →	●	DF1157	DFV1157		S		302	11
2.4 CCVT AWD	129	09/12 →	●	DF1210			V		321	28
	129	09/12 →	●	DF1157	DFV1157		S		302	11
2.4 GDI	138	05/15 →	●	DF1210			V		321	28
	138	05/15 →	●	DF1157	DFV1157		S		302	11
2.4 GDI 4WD	138	05/15 →	●	DF1210			V		321	28
	138	05/15 →	●	DF1157	DFV1157		S		302	11

SANTAMO 10/98 → 12/02

2.0	77	10/98 → 10/02	●	DFV1343			S +ABS		262	10
2.0 16V	102	05/99 → 12/02	●	DFV1343			S +ABS		262	10
2.0 16V 4x4	102	05/99 → 12/02	●	DFV1343			S +ABS		262	10

SONATA III (Y-3) 05/93 → 11/98

1.8 GLS	63	07/96 → 05/98	●	DF0266			V		257	22
1.8 i	72	05/93 → 06/98	●	DF0266			V		257	22
2.0 i	70	08/96 → 06/98	●	DF0266			V		257	22
2.0 i 16V	92	06/96 → 06/98	●	DF0266			V		257	22
	102	05/93 → 06/98	●	DF0266			V		257	22
3.0 i V6	107	05/93 → 06/98	●	DF0266			V		257	22

SONATA IV (EF) 03/98 → 12/05

2.4 16V	105	03/98 → 10/01	●	DF0266			V	APAC market	257	22
---------	-----	---------------	---	--------	--	--	---	-------------	-----	----

SONATA V (NF) 01/05 → 12/10

2.0 CRDi	100	02/06 → 12/10	●	DF0271	DFV0271		V	disc Ø 280 mm	280	26
	100	02/06 → 12/10	●		DFV1088		V	disc Ø 300 mm	300	28
	100	02/06 → 12/10	●	DF0654	DFV0654		S	→ 02/06	262	10
	100	02/06 → 12/10	●	DF1189	DFV1189		S	03/06 →	284	10
	103	02/06 → 12/10	●	DF0271	DFV0271		V	disc Ø 280 mm	280	26
	103	02/06 → 12/10	●		DFV1088		V	disc Ø 300 mm	300	28
	103	02/06 → 12/10	●	DF0654	DFV0654		S	→ 02/06	262	10
	103	02/06 → 12/10	●	DF1189	DFV1189		S	03/06 →	284	10
	110	03/09 → 12/10	●	DF0271	DFV0271		V	disc Ø 280 mm	280	26

For applications older than 1998 and new models, please visit our website.

	kw			MAGNETI MARELLI			Ø	TH
				STD UV Coated Max Xtra				

HYUNDAI
SONATA V (NF) 01/05 → 12/10

2.0 CRDi	110	03/09 → 12/10	●		DFV1088		V	disc Ø 300 mm	300	28
	110	03/09 → 12/10		●	DF1189 DFV1189		S		284	10
2.0 GLSi	119	07/08 → 12/10	●		DF0271 DFV0271		V	disc Ø 280 mm	280	26
	119	07/08 → 12/10	●		DFV1088		V	disc Ø 300 mm	300	28
	119	07/08 → 12/10		●	DF1189 DFV1189		S		284	10
2.0 VVTi GLS	106	05/05 → 12/10	●		DF0271 DFV0271		V	disc Ø 280 mm	280	26
	106	05/05 → 12/10	●		DFV1088		V	disc Ø 300 mm	300	28
	106	05/05 → 12/10		●	DF0654 DFV0654		S	→ 02/06	262	10
	106	05/05 → 12/10		●	DF1189 DFV1189		S	03/06 →	284	10
	121	01/08 → 12/10	●		DF0271 DFV0271		V	disc Ø 280 mm	280	26
	121	01/08 → 12/10	●		DFV1088		V	disc Ø 300 mm	300	28
	121	01/08 → 12/10		●	DF1189 DFV1189		S		284	10
2.4	119	01/05 → 12/10	●		DF0271 DFV0271		V	disc Ø 280 mm	280	26
	119	01/05 → 12/10	●		DFV1088		V	disc Ø 300 mm	300	28
	119	01/05 → 12/10		●	DF0654 DFV0654		S	→ 02/06	262	10
	119	01/05 → 12/10		●	DF1189 DFV1189		S	03/06 →	284	10
	125	06/08 → 12/09	●		DF0271 DFV0271		V	disc Ø 280 mm	280	26
	125	06/08 → 12/09	●		DFV1088		V	disc Ø 300 mm	300	28
	125	06/08 → 12/09		●	DF1189 DFV1189		S		284	10
	128	06/08 → 12/10	●		DF0271 DFV0271		V	disc Ø 280 mm	280	26
	128	06/08 → 12/10	●		DFV1088		V	disc Ø 300 mm	300	28
3.3	171	01/05 → 12/10	●		DF0271 DFV0271		V	disc Ø 280 mm	280	26
	171	01/05 → 12/10	●		DFV1088		V	disc Ø 300 mm	300	28
	171	01/05 → 12/10		●	DF1189 DFV1189		S		284	10
	173	06/05 → 12/10	●		DF0271 DFV0271		V	disc Ø 280 mm	280	26
	173	06/05 → 12/10	●		DFV1088		V	disc Ø 300 mm	300	28
	173	06/05 → 12/10		●	DF1189 DFV1189		S		284	10
	184	01/08 → 12/10	●		DF0271 DFV0271		V	disc Ø 280 mm	280	26
	184	01/08 → 12/10	●		DFV1088		V	disc Ø 300 mm	300	28
	184	01/08 → 12/10		●	DF1189 DFV1189		S		284	10
	186	09/07 → 12/08	●		DFV1088		V		300	28
186	09/07 → 12/08		●	DF1189 DFV1189		S		284	10	

SONATA VI (YF) 01/09 → 12/15

2.0	110	01/09 → 06/14	●		DF0271 DFV0271		V		280	26
2.0 i	121	01/11 → 06/14	●		DF0271 DFV0271		V		280	26
2.4	128	01/09 → 11/10	●		DF0271 DFV0271		V		280	26
	131	01/09 → 12/15	●		DF0271 DFV0271		V		280	26

TERRACAN (HP) 06/01 → 03/08

2.5 D	59	06/01 → 10/03	●		DF1159		V	08/03 →	303	28
	74	06/01 → 10/03	●		DF1159		V	08/03 →	303	28
2.5 TD	74	12/01 → 12/06	●		DF1159		V	08/03 →	303	28
2.9 CRDi 4WD	110	12/01 → 12/06	●		DF1159		V	08/03 →	303	28
	120	11/03 → 12/06	●		DF1159		V		303	28
3.5 i V6 4WD	143	12/01 → 12/06	●		DF1159		V	08/03 →	303	28
	147	12/01 → 12/06	●		DF1159		V	08/03 →	303	28

TIBURON Coupé 01/01 → 12/08

2.0 CVVT	105	10/06 → 12/08	●		DF0271 DFV0271		V		280	26
	105	10/06 → 12/08		●	DFV0785		S		258	10

TRAJET (FO) 03/00 → 07/08

2.0	100	03/00 → 07/08	●		DF0196 DFV0196		V		276	26
	100	03/00 → 07/08		●	DF0667 DFV0667		S		284	10
	103	01/04 → 07/08	●		DF0196 DFV0196		V		276	26
	103	01/04 → 07/08		●	DF0667 DFV0667		S		284	10

		kw				MAGNETI MARELLI						Ø	TH
						STD	UV Coated	Max	Xtra				

HYUNDAI

TRAJET (FO) 03/00 → 07/08

2.0	104	11/03 → 07/08	●		DF0196	DFV0196				V		276	26
	104	11/03 → 07/08		●	DF0667	DFV0667				S		284	10
2.0 CRDi	83	04/01 → 07/08	●		DF0196	DFV0196				V		276	26
	83	04/01 → 07/08		●	DF0667	DFV0667				S		284	10
	92	08/05 → 07/08	●		DF0196	DFV0196				V		276	26
	92	08/05 → 07/08		●	DF0667	DFV0667				S		284	10
2.7 V6	127	09/00 → 07/08	●		DF0196	DFV0196				V		276	26
	127	09/00 → 07/08		●	DF0667	DFV0667				S		284	10

TUCSON (JM) 08/04 → 11/10

2.0	104	08/04 → 03/10	●		DF0271	DFV0271				V	→ 12/07	280	26
	104	08/04 → 03/10	●			DFV1088				V	01/08 →	300	28
	104	08/04 → 03/10		●	DF0654	DFV0654				S		262	10
	105	01/10 → 03/10	●			DFV1088				V		300	28
	105	01/10 → 03/10		●	DF0654	DFV0654				S		262	10
2.0 All-wheel Drive	104	08/04 → 03/10	●		DF0271	DFV0271				V	→ 12/07	280	26
	104	08/04 → 03/10	●			DFV1088				V	01/08 →	300	28
	104	08/04 → 03/10		●	DF0667	DFV0667				S		284	10
	105	07/05 → 11/10	●		DF0271	DFV0271				V	→ 12/07	280	26
	105	07/05 → 11/10		●		DFV1088				V	01/08 →	300	28
2.0 CRDi	105	07/05 → 11/10		●	DF0667	DFV0667				S		284	10
	83	08/04 → 03/10	●		DF0271	DFV0271				V	→ 12/07	280	26
	83	08/04 → 03/10	●			DFV1088				V	01/08 →	300	28
	83	08/04 → 03/10		●	DF0654	DFV0654				S		262	10
	88	01/07 → 03/10	●		DF0271	DFV0271				V	→ 12/07	280	26
	88	01/07 → 03/10	●			DFV1088				V	01/08 →	300	28
	88	01/07 → 03/10		●	DF0654	DFV0654				S		262	10
	100	01/06 → 03/10	●		DF0271	DFV0271				V	→ 12/07	280	26
	100	01/06 → 03/10	●			DFV1088				V	01/08 →	300	28
	100	01/06 → 03/10		●	DF0654	DFV0654				S		262	10
	103	01/06 → 03/10	●		DF0271	DFV0271				V	→ 12/07	280	26
2.0 CRDi All-wheel Drive	103	01/06 → 03/10	●			DFV1088				V	01/08 →	300	28
	103	01/06 → 03/10		●	DF0654	DFV0654				S		262	10
	110	01/09 → 03/10	●			DFV1088				V		300	28
	110	01/09 → 03/10		●	DF0654	DFV0654				S		262	10
	83	08/04 → 03/10	●		DF0271	DFV0271				V	→ 12/07	280	26
	83	08/04 → 03/10	●			DFV1088				V	01/08 →	300	28
	83	08/04 → 03/10		●	DF0667	DFV0667				S		284	10
	88	01/07 → 03/10	●		DF0271	DFV0271				V	→ 12/07	280	26
	88	01/07 → 03/10	●			DFV1088				V	01/08 →	300	28
	88	01/07 → 03/10		●	DF0667	DFV0667				S		284	10
	100	01/06 → 03/10	●		DF0271	DFV0271				V	→ 12/07	280	26
100	01/06 → 03/10	●			DFV1088				V	01/08 →	300	28	
2.7 All-wheel Drive	100	01/06 → 03/10		●	DF0667	DFV0667				S		284	10
	103	01/06 → 03/10	●		DF0271	DFV0271				V	→ 12/07	280	26
	103	01/06 → 03/10	●			DFV1088				V	01/08 →	300	28
	103	01/06 → 03/10		●	DF0667	DFV0667				S		284	10
	110	01/09 → 03/10	●			DFV1088				V		300	28
	110	01/09 → 03/10		●	DF0667	DFV0667				S		284	10
	129	08/04 → 03/10	●		DF0271	DFV0271				V	→ 12/07	280	26
	129	08/04 → 03/10	●			DFV1088				V	01/08 →	300	28
	129	08/04 → 03/10		●	DF0667	DFV0667				S		284	10

	kw						Ø	TH
				STD UV Coated Max Xtra				

HYUNDAI

VELOSTER (FS) 03/11 →

1.6	95	10/11 →	•		DFV1543			V	280	23
	95	10/11 →		•	DF1216	DFV1216		DFX1216	S	262
1.6 GDI	103	03/11 →	•		DFV1543			V	280	23
	103	03/11 →		•	DF1216	DFV1216		DFX1216	S	262
1.6 MPI	97	04/11 →	•		DFV1543			V	280	23
	97	04/11 →		•	DF1216	DFV1216		DFX1216	S	262
1.6 T-GDI	137	10/12 →	•		DF1151	DFV1151		V	300	28
	137	10/12 →		•	DF1216	DFV1216		DFX1216	S	262

XG (XG) 12/98 → 12/05

30	138	12/98 → 12/05	•	DF0654	DFV0654			S	262	10
250	120	12/98 → 12/05	•	DF0654	DFV0654			S	262	10
300	145	09/99 → 09/03	•	DF0654	DFV0654			S	262	10
350	145	10/02 → 12/05	•	DF0654	DFV0654			S	262	10

INFINITI

FX 09/02 → 12/08

35	206	02/03 → 12/08	•		DFV1237			V	308	16
35 All-wheel Drive	206	01/03 → 12/08	•		DFV1237			V	308	16
45	232	02/03 → 12/08	•		DFV1237			V	308	16
45 All-wheel Drive	232	01/03 → 12/08	•		DFV1237			V	308	16

M (Y51) 03/10 →

30d	175	03/10 →	•		DFV1237			V	308	16
35h	225	04/11 →	•		DFV1257			V	320	28
	225	04/11 →		•	DFV1237			V	308	16
37	235	03/10 →		•	DFV1237			V	308	16

M35 01/05 →

3.5	206	01/05 →	•		DFV1257			V	320	28
3.5 h	268	01/10 →		•	DFV1237			V	308	16
3.5 X	206	01/05 →	•		DFV1257			V	320	28

M37 01/10 →

3.7	243	01/10 →		•	DFV1237			V	308	16
3.7 Allrad	243	01/10 →		•	DFV1237			V	308	16

M45 01/05 →

4.5	250	01/05 →	•		DFV1257			V	320	28
-----	-----	---------	---	--	---------	--	--	---	-----	----

Q50 04/13 →

50 D	125	04/13 →		•	DFV1237			V	308	16	
50 Hybrid	268	04/13 →		•	DFV1237			V	Premium	308	16
50 Hybrid AWD	268	04/13 →		•	DFV1237			V	Premium	308	16

Q70 (Y51) 03/13 →

3.0	175	03/13 →		•	DFV1237			V	-4WS	308	16
3.5 Hybrid	225	03/13 →		•	DFV1237			V		308	16
3.7	235	03/13 →		•	DFV1237			V	-4WS	308	16

QX56 01/10 →

56	294	01/12 →		•	DFV1483			V		350	20
56 AWD	298	03/10 →		•	DFV1483			V		350	20

QX80 09/13 →

5.6 AWD	298	09/13 →		•	DFV1483			V		350	20
---------	-----	---------	--	---	---------	--	--	---	--	-----	----

						Ø	TH
kw			STD UV Coated Max Xtra				

ISUZU

D-MAX I (TFR, TFS) 005/02 → 06/12

2.5 DiTD	74	10/02 → 06/12	●	DF1265		V	06/03 →	256	26
----------	----	---------------	---	--------	--	---	---------	-----	----

D-MAX II (TFR, TFS) 006/12 →

2.5 CRDi	120	06/12 →	●	DF1540		V	+ High Ride	300	27
----------	-----	---------	---	--------	--	---	-------------	-----	----

2.5 CRDi 4x4	120	06/12 →	●	DF1540		V		300	27
--------------	-----	---------	---	--------	--	---	--	-----	----

D-MAX II Platform/Chassis (TFR, TFS) 006/12 →

2.5 CRDi	120	06/12 →	●	DF1540		V	+ High Ride	300	27
----------	-----	---------	---	--------	--	---	-------------	-----	----

2.5 CRDi 4WD	120	06/12 →	●	DF1540		V		300	27
--------------	-----	---------	---	--------	--	---	--	-----	----

IVECO

DAILY CITYS Bus 06/14 → 10/16

50C/E	80	10/15 → 10/16	●	DF0741		PVT		300	28
-------	----	---------------	---	--------	--	-----	--	-----	----

	80	10/15 → 10/16	●	DF0732		S		296	16
--	----	---------------	---	--------	--	---	--	-----	----

50C14G Natural Power	100	10/15 → 10/16	●	DF0741		PVT		300	28
----------------------	-----	---------------	---	--------	--	-----	--	-----	----

	100	10/15 → 10/16	●	DF0732		S		296	16
--	-----	---------------	---	--------	--	---	--	-----	----

50C15	107	06/14 → 10/16	●	DF0741		PVT	wheel base 3520 mm	300	28
-------	-----	---------------	---	--------	--	-----	--------------------	-----	----

	107	06/14 → 10/16	●	DF0742		PVT	wheel base 4100 mm	290	28
--	-----	---------------	---	--------	--	-----	--------------------	-----	----

	107	06/14 → 10/16	●	DF0229		S		289	22
--	-----	---------------	---	--------	--	---	--	-----	----

50C17	125	06/14 → 10/16	●	DF1093		PVT		301	30
-------	-----	---------------	---	--------	--	-----	--	-----	----

	125	06/14 → 10/16	●	DF1082		PVT		306	28
--	-----	---------------	---	--------	--	-----	--	-----	----

DAILY II Box Body / Estate 01/89 → 05/99

35-8 (12934104, 12934111, 12934112, 12934117, 12934124, ...)	55	01/91 → 08/98	●	DF0205		S	→ 05/96	267	14.2
---	----	---------------	---	--------	--	---	---------	-----	------

	55	01/91 → 08/98	●	DF0228		S	06/96 →	290	22
--	----	---------------	---	--------	--	---	---------	-----	----

	55	01/91 → 08/98	●	DF0229		S	06/96 →	289	22
--	----	---------------	---	--------	--	---	---------	-----	----

	60	01/91 → 08/98	●	DF0205		S	→ 05/96	267	14.2
--	----	---------------	---	--------	--	---	---------	-----	------

	60	01/91 → 08/98	●	DF0228		S	06/96 →	290	22
--	----	---------------	---	--------	--	---	---------	-----	----

	60	01/91 → 08/98	●	DF0229		S	06/96 →	289	22
--	----	---------------	---	--------	--	---	---------	-----	----

35-8 (14934104, 14934111, 14934204, 14934205, 14934211, ...)	62	09/98 → 05/99	●	DF0228		S		290	22
---	----	---------------	---	--------	--	---	--	-----	----

	62	09/98 → 05/99	●	DF0229		S		289	22
--	----	---------------	---	--------	--	---	--	-----	----

35-10	68	09/96 → 08/98	●	DF0228		S		290	22
-------	----	---------------	---	--------	--	---	--	-----	----

	68	09/96 → 08/98	●	DF0229		S		289	22
--	----	---------------	---	--------	--	---	--	-----	----

35-10 (12974212, 12974217, 13014111, 13014131, 13014204, ...)	76	01/89 → 08/98	●	DF0205		S	→ 05/96	267	14.2
--	----	---------------	---	--------	--	---	---------	-----	------

	76	01/89 → 08/98	●	DF0228		S	06/96 →	290	22
--	----	---------------	---	--------	--	---	---------	-----	----

	76	01/89 → 08/98	●	DF0229		S	06/96 →	289	22
--	----	---------------	---	--------	--	---	---------	-----	----

	80	01/89 → 08/98	●	DF0205		S	→ 05/96	267	14.2
--	----	---------------	---	--------	--	---	---------	-----	------

	80	01/89 → 08/98	●	DF0228		S	06/96 →	290	22
--	----	---------------	---	--------	--	---	---------	-----	----

	80	01/89 → 08/98	●	DF0229		S	06/96 →	289	22
--	----	---------------	---	--------	--	---	---------	-----	----

35-10 (15034111, 15034204, 15034211, 15034215, 15034217, ...)	76	01/96 → 05/99	●	DF0205		S	→ 05/96	267	14.2
--	----	---------------	---	--------	--	---	---------	-----	------

	76	01/96 → 05/99	●	DF0228		S	06/96 →	290	22
--	----	---------------	---	--------	--	---	---------	-----	----

	76	01/96 → 05/99	●	DF0229		S	06/96 →	289	22
--	----	---------------	---	--------	--	---	---------	-----	----

35-12	90	02/95 → 05/99	●	DF0215		S		280	16
-------	----	---------------	---	--------	--	---	--	-----	----

40-10 4x4	76	01/97 → 05/99	●	DF0228		S		290	22
-----------	----	---------------	---	--------	--	---	--	-----	----

40-10 4x4	76	01/97 → 05/99	●	DF0229		S		289	22
-----------	----	---------------	---	--------	--	---	--	-----	----

49-12 V (15154204, 15154211, 15154215, 15154217, ...)	90	05/96 → 05/99	●	DF0228		S		290	22
---	----	---------------	---	--------	--	---	--	-----	----

	90	05/96 → 05/99	●	DF0229		S		289	22
--	----	---------------	---	--------	--	---	--	-----	----

DAILY II Bus 01/89 → 05/99

A 40-10 (95719111, 95719131, 95719311, 95719315, ...)	76	09/96 → 05/99	●	DF0228		S		290	22
---	----	---------------	---	--------	--	---	--	-----	----

	76	09/96 → 05/99	●	DF0229		S		289	22
--	----	---------------	---	--------	--	---	--	-----	----

A 40-12	90	05/96 → 05/99	●	DF0228		S		290	22
---------	----	---------------	---	--------	--	---	--	-----	----

	90	05/96 → 05/99	●	DF0229		S		289	22
--	----	---------------	---	--------	--	---	--	-----	----

	kw			MAGNETI MARELLI			Ø	TH
				STD UV Coated Max Xtra				

IVECO

DAILY II Bus 01/89 → 05/99

A 45-10 (95739111, 95739131, 95739311, 95739317, ...)	76	05/96 → 05/99	●	DF0228			S		290	22
	76	05/96 → 05/99		●	DF0229		S		289	22
A 45-12 (95839211, 95839231, 95839311, 95839317, ...)	90	05/96 → 05/99	●	DF0228			S		290	22
	90	05/96 → 05/99		●	DF0229		S		289	22

DAILY II Dumptruck 01/89 → 05/99

35-8 K (14930304, 14931104, 14931111, 14931115, 14931204...)	62	09/98 → 05/99	●	DF0228			S		290	22
	62	09/98 → 05/99		●	DF0229		S		289	22
35-10 K (15030111, 15030211, 15030311, 15031111, ...)	76	01/97 → 05/99	●	DF0228			S		290	22
	76	01/97 → 05/99		●	DF0229		S		289	22
35-12 K (15130311, 15130411, 15131111, 15131204, ...)	90	09/96 → 08/98	●	DF0228			S		290	22
	90	09/96 → 08/98		●	DF0229		S		289	22
49-10 K	76	05/96 → 05/99	●	DF0228			S		290	22
	76	05/96 → 05/99		●	DF0229		S		289	22
49-12 K	90	05/96 → 05/99	●	DF0228			S		290	22
	90	05/96 → 05/99		●	DF0229		S		289	22

DAILY II Platform/Chassis 01/89 → 05/99

35-8 (12931102, 12931104, 12931111, 12931112, 12931117, ...)	55	01/89 → 08/98	●	DF0205			S	→ 05/96	267	14.2
	55	01/89 → 08/98	●	DF0228			S	06/96 →	290	22
	55	01/89 → 08/98		●	DF0229		S	06/96 →	289	22
	60	01/89 → 08/98	●	DF0205			S	→ 05/96	267	14.2
	60	01/89 → 08/98	●	DF0228			S	06/96 →	290	22
	60	01/89 → 08/98		●	DF0229		S	06/96 →	289	22
35-8 (14930304, 14931104, 14931111, 14931115, 14931204, ...)	62	09/98 → 05/99	●	DF0228			S		290	22
	62	09/98 → 05/99		●	DF0229		S		289	22
35-10 (15030111, 15030211, 15030311, 15031111, 15031117, ...)	76	01/96 → 05/99	●	DF0205			S	→ 05/96	267	14.2
	76	01/96 → 05/99	●	DF0228			S	06/96 →	290	22
	76	01/96 → 05/99		●	DF0229		S	06/96 →	289	22
35-12 (15130311, 15130411, 15131111, 15131204, 15131211, ...)	90	05/96 → 05/99	●	DF0228			S		290	22
	90	05/96 → 05/99		●	DF0229		S		289	22
40-10 W 4x4	76	01/97 → 05/99	●	DF0228			S		290	22
	76	01/97 → 05/99		●	DF0229		S		289	22
49-10 (15050304, 15050404, 15050411, 15051204, 15051211, ...)	76	05/96 → 05/99	●	DF0228			S		290	22
	76	05/96 → 05/99		●	DF0229		S		289	22
49-12 (15150211, 15150311, 15150404, 15150411, 15151204, ...)	90	05/96 → 05/99	●	DF0228			S		290	22
	90	05/96 → 05/99		●	DF0229		S		289	22

DAILY III Box Body / Estate 11/97 → 10/09

2.8 CNG	78	05/99 → 07/07	●	DF0228			S	→ 05/04	290	22
	78	05/99 → 07/07	●	DF0240			S	06/04 →	290	22
	78	05/99 → 07/07		●	DF0229		S		289	22
29 L 10 V	70	09/02 → 07/07	●	DF0232			S		276	22
	70	09/02 → 07/07		●	DF0233		S	-ABS	276	16
	70	09/02 → 07/07		●	DF0234		S	+ABS	276	16
29 L 11 V	78	05/99 → 07/07	●	DF0232			S		276	22
	78	05/99 → 07/07		●	DF0233		S	-ABS	276	16

Per le applicazioni precedenti il 1998 e per i nuovi modelli consultate il nostro sito.

						Ø	TH
kw			STD UV Coated Max Xtra				

IVECO

DAILY III Box Body / Estate 11/97 → 10/09

Model	kw	Year Range	ABS	DF Code	Options	Ø	TH
29 L 11 V	78	05/99 → 07/07	•	DF0234	S +ABS	276	16
	85	09/02 → 07/07	•	DF0232	S	276	22
29 L 12 V	85	09/02 → 07/07	•	DF0233	S -ABS	276	16
	85	09/02 → 07/07	•	DF0234	S +ABS	276	16
29 L 13	92	05/01 → 07/07	•	DF0232	S	276	22
	92	05/01 → 07/07	•	DF0233	S -ABS	276	16
	92	05/01 → 07/07	•	DF0234	S +ABS	276	16
29 L 14	100	01/05 → 04/06	•	DF0232	S	276	22
	100	01/05 → 04/06	•	DF0233	S -ABS	276	16
	100	01/05 → 04/06	•	DF0234	S +ABS	276	16
29 L 9 V	62	05/99 → 07/07	•	DF0232	S	276	22
	62	05/99 → 07/07	•	DF0233	S -ABS	276	16
	62	05/99 → 07/07	•	DF0234	S +ABS	276	16
	66	11/01 → 04/06	•	DF0232	S	276	22
	66	11/01 → 04/06	•	DF0233	S -ABS	276	16
	66	11/01 → 04/06	•	DF0234	S +ABS	276	16
35 C 12 V, 35 S 12 V (AGKA43A2, AGKB43A2, AGKB46A2, ...)	85	09/02 → 07/07	•	DF0228	S → 05/04	290	22
	85	09/02 → 07/07	•	DF0240	S 06/04 →	290	22
	85	09/02 → 07/07	•	DF0229	S	289	22
35 C 14	100	09/04 → 04/06	•	DF0240	S	290	22
	100	09/04 → 04/06	•	DF0229	S	289	22
35 C 14, 35 S 14	100	01/05 → 04/06	•	DF0240	S	290	22
	100	01/05 → 04/06	•	DF0229	S	289	22
35 C 17, 35 S 17	122	01/05 → 04/06	•	DF0232	S S-Model	276	22
	122	01/05 → 04/06	•	DF0240	S C-Model	290	22
	122	01/05 → 04/06	•	DF0229	S	289	22
35 S 10 (ANJA41A1, ANJA42A2, ANJA42AB, ANJA43A, ANJAV1A, ...)	70	09/02 → 07/07	•	DF0228	S → 05/04	290	22
	70	09/02 → 07/07	•	DF0240	S 06/04 →	290	22
	70	09/02 → 07/07	•	DF0229	S	289	22
35 S 11 V, 35 C 11 V	78	05/99 → 07/07	•	DF0228	S → 05/04	290	22
	78	05/99 → 07/07	•	DF0240	S 06/04 →	290	22
	78	05/99 → 07/07	•	DF0229	S	289	22
35 S 13 V, 35 C 13 V	92	05/99 → 07/07	•	DF0228	S → 05/04	290	22
	92	05/99 → 07/07	•	DF0240	S 06/04 →	290	22
	92	05/99 → 07/07	•	DF0229	S	289	22
35 S 15 V, 35 C 15 V (A6HCV3B2, A6HBV4B2, A6HC41B2, ...)	107	11/02 → 07/07	•	DF0228	S → 05/04	290	22
	107	11/02 → 07/07	•	DF0240	S 06/04 →	290	22
	107	11/02 → 07/07	•	DF0229	S	289	22
35 S 9 V	66	11/01 → 04/06	•	DF0228	S → 05/04	290	22
	66	11/01 → 04/06	•	DF0240	S 06/04 →	290	22
	66	11/01 → 04/06	•	DF0229	S	289	22
35 S 9 V, 35 C 9 V	62	05/99 → 07/07	•	DF0228	S → 05/04	290	22
	62	05/99 → 07/07	•	DF0240	S 06/04 →	290	22
	62	05/99 → 07/07	•	DF0229	S	289	22
40 C 13	92	05/99 → 04/06	•	DF0228	S → 05/04	290	22
	92	05/99 → 04/06	•	DF0240	S 06/04 →	290	22
	92	05/99 → 04/06	•	DF0229	S	289	22
40 C 14	100	09/04 → 04/06	•	DF0240	S	290	22
	100	09/04 → 04/06	•	DF0229	S	289	22
	100	01/05 → 04/06	•	DF0240	S	290	22
	100	01/05 → 04/06	•	DF0229	S	289	22

	kw				S/V PV Tech		Ø	TH
				STD UV Coated Max Xtra				

IVECO

DAILY III Box Body / Estate 11/97 → 10/09

40 C 15	107	11/01 → 04/06	●	DF0228		S	→ 05/04	290	22
	107	11/01 → 04/06	●	DF0240		S	06/04 →	290	22
	107	11/01 → 04/06	●	DF0229		S		289	22
40 C 17, 40 S 17	122	01/05 → 04/06	●	DF0240		S		290	22
	122	01/05 → 04/06	●	DF0229		S		289	22
45 C 14	100	07/99 → 04/06	●	DF0228		S	→ 05/04	290	22
	100	07/99 → 04/06	●	DF0240		S	06/04 →	290	22
	100	07/99 → 04/06	●	DF0229		S		289	22
50 C 11	78	05/99 → 07/07	●	DF0228		S	→ 05/04	290	22
	78	05/99 → 07/07	●	DF0240		S	06/04 →	290	22
	78	05/99 → 07/07	●	DF0229		S		289	22
50 C 13	92	05/99 → 07/07	●	DF0228		S	→ 05/04	290	22
	92	05/99 → 07/07	●	DF0240		S	06/04 →	290	22
	92	05/99 → 07/07	●	DF0229		S		289	22
50 C 14	100	09/04 → 04/06	●	DF0240		S		290	22
	100	09/04 → 04/06	●	DF0229		S		289	22
50 C 15	107	01/01 → 04/06	●	DF0228		S	→ 05/04	290	22
	107	01/01 → 04/06	●	DF0240		S	06/04 →	290	22
	107	01/01 → 04/06	●	DF0229		S		289	22
50 C 17	122	09/04 → 04/06	●	DF0240		S		290	22
	122	09/04 → 04/06	●	DF0229		S		289	22
65 C 14	100	09/04 → 04/06	●	DF1062		PVT		290	26
	100	09/04 → 04/06	●	DF1061		S		306	22
65 C 15	107	11/01 → 04/06	●	DF1062		PVT		290	26
	107	11/01 → 04/06	●	DF1061		S		306	22
65 C 17	122	09/04 → 04/06	●	DF1062		PVT		290	26
	122	09/04 → 04/06	●	DF1061		S		306	22

DAILY III Bus 05/99 → 05/06

35 S 12, 35 C 12, 40 C 12	85	01/03 → 05/06	●	DF0232		S		276	22
	85	01/03 → 05/06	●	DF0234		S		276	16
35 S 13, 40 C 13, 50 C 13	92	05/99 → 05/06	●	DF0232		S		276	22
	92	05/99 → 05/06	●	DF0234		S		276	16
35 S 14, 50 C 14	100	01/04 → 05/06	●	DF0232		S		276	22
	100	01/04 → 05/06	●	DF0234		S		276	16
40 C 11, 50 C 11	78	05/99 → 05/06	●	DF0228		S	→ 5484644	290	22
	78	05/99 → 05/06	●	DF0240		S	5484645 →	290	22
	78	05/99 → 05/06	●	DF0229		S		289	22
40 C 15, 50 C 15	107	05/99 → 05/06	●	DF0228		S	→ 5484644	290	22
	107	05/99 → 05/06	●	DF0240		S	5484645 →	290	22
	107	05/99 → 05/06	●	DF0229		S		289	22
40 C 17, 50 C 17	122	01/04 → 05/06	●	DF0228		S	→ 5484644	290	22
	122	01/04 → 05/06	●	DF0240		S	5484645 →	290	22
	122	01/04 → 05/06	●	DF0229		S		289	22
50 C 11 Natural Power	78	05/02 → 05/06	●	DF0228		S	→ 5484644	290	22
	78	05/02 → 05/06	●	DF0240		S	5484645 →	290	22
	78	05/02 → 05/06	●	DF0229		S		289	22

DAILY III Platform/Chassis 03/98 → 10/09

29 L 9	62	05/99 → 04/06	●	DF0232		S		276	22
	62	05/99 → 04/06	●	DF0233		S	-ABS	276	16
	62	05/99 → 04/06	●	DF0234		S	+ABS	276	16
	66	11/01 → 04/06	●	DF0232		S		276	22
	66	11/01 → 04/06	●	DF0233		S	-ABS	276	16
	66	11/01 → 04/06	●	DF0234		S	+ABS	276	16



kw



Ø

TH

STD UV Coated Max Xtra

IVECO

DAILY III Platform/Chassis 03/98 → 10/09

Model	kw	Year Range	ABS	Part No.	Options	Ø	TH
29 L 10 (ALJAV1A1, ALJA41AA, ALJA41A1, AHJA64A1, ...)	70	09/02 → 04/06	●	DF0232	S	276	22
	70	09/02 → 04/06	●	DF0233	S -ABS	276	16
	70	09/02 → 04/06	●	DF0234	S +ABS	276	16
29 L 11	78	05/99 → 04/06	●	DF0232	S	276	22
	78	05/99 → 04/06	●	DF0233	S -ABS	276	16
	78	05/99 → 04/06	●	DF0234	S +ABS	276	16
29 L 12	85	09/02 → 04/06	●	DF0232	S	276	22
	85	09/02 → 04/06	●	DF0233	S -ABS	276	16
	85	09/02 → 04/06	●	DF0234	S +ABS	276	16
29 L 13	92	11/01 → 04/06	●	DF0232	S	276	22
	92	11/01 → 04/06	●	DF0233	S -ABS	276	16
	92	11/01 → 04/06	●	DF0234	S +ABS	276	16
29 L 14	100	11/05 → 04/06	●	DF0232	S	276	22
	100	11/05 → 04/06	●	DF0233	S -ABS	276	16
	100	11/05 → 04/06	●	DF0234	S +ABS	276	16
35 C 9, 35 S 9	66	11/01 → 04/06	●	DF0228	S → 05/04	290	22
	66	11/01 → 04/06	●	DF0240	S 06/04 →	290	22
	66	11/01 → 04/06	●	DF0229	S	289	22
35 C 10 V, 35 S 10 V (AMJA14A1, AMJA64A1, AMJA65A1, ...)	70	09/02 → 04/06	●	DF0228	S → 05/04	290	22
	70	09/02 → 04/06	●	DF0240	S 06/04 →	290	22
	70	09/02 → 04/06	●	DF0229	S	289	22
35 C 12, 35 S 12 (AEKA14A1, AEKA14AA, AEKA64A1, ...)	85	09/02 → 04/06	●	DF0228	S → 05/04	290	22
	85	09/02 → 04/06	●	DF0240	S 06/04 →	290	22
	85	09/02 → 04/06	●	DF0229	S	289	22
35 C 14	100	09/04 → 04/06	●	DF0240	S	290	22
	100	09/04 → 04/06	●	DF0229	S	289	22
35 C 14, 35 S 14	100	01/05 → 04/06	●	DF0240	S	290	22
	100	01/05 → 04/06	●	DF0229	S	289	22
35 C 15	107	11/01 → 04/06	●	DF0228	S → 05/04	290	22
	107	11/01 → 04/06	●	DF0240	S 06/04 →	290	22
	107	11/01 → 04/06	●	DF0229	S	289	22
35 C 17, 35 S 17	122	01/05 → 04/06	●	DF0232	S S-Model	276	22
	122	01/05 → 04/06	●	DF0240	S C-Model	290	22
	122	01/05 → 04/06	●	DF0229	S	289	22
35 S 9, 35 C 9	62	05/99 → 04/06	●	DF0228	S → 05/04	290	22
	62	05/99 → 04/06	●	DF0240	S 06/04 →	290	22
	62	05/99 → 04/06	●	DF0229	S	289	22
35 S 11, 35 C 11 (A2FC13AA, A6FBU4AB, A2NB14A1, A2ND13A1, ...)	78	05/99 → 04/06	●	DF0228	S → 05/04	290	22
	78	05/99 → 04/06	●	DF0240	S 06/04 →	290	22
	78	05/99 → 04/06	●	DF0229	S	289	22
35 S 13, 35 C 13	92	05/99 → 04/06	●	DF0228	S → 05/04	290	22
	92	05/99 → 04/06	●	DF0240	S 06/04 →	290	22
	92	05/99 → 04/06	●	DF0229	S	289	22
40 C 10	70	09/02 → 04/06	●	DF0228	S → 05/04	290	22
	70	09/02 → 04/06	●	DF0240	S 06/04 →	290	22
	70	09/02 → 04/06	●	DF0229	S	289	22
40 C 13	92	05/99 → 04/06	●	DF0228	S → 05/04	290	22
	92	05/99 → 04/06	●	DF0240	S 06/04 →	290	22
	92	05/99 → 04/06	●	DF0229	S	289	22
40 C 14	100	09/04 → 04/06	●	DF0240	S	290	22
	100	09/04 → 04/06	●	DF0229	S	289	22
	100	01/05 → 04/06	●	DF0240	S	290	22

For applications older than 1998 and new models, please visit our website.

	kw						Ø	TH
				STD UV Coated Max Xtra				

IVECO

DAILY III Platform/Chassis 03/98 → 10/09

40 C 14	100	01/05 → 04/06	•	DF0229		S		289	22
40 C 15	107	11/01 → 04/06	•	DF0228		S	→ 05/04	290	22
	107	11/01 → 04/06	•	DF0240		S	06/04 →	290	22
	107	11/01 → 04/06	•	DF0229		S		289	22
40 C 17, 40 S 17	122	01/05 → 04/06	•	DF0240		S		290	22
	122	01/05 → 04/06	•	DF0229		S		289	22
50 C 11	78	05/99 → 04/06	•	DF0228		S	→ 05/04	290	22
	78	05/99 → 04/06	•	DF0240		S	06/04 →	290	22
	78	05/99 → 04/06	•	DF0229		S		289	22
50 C 11 Natural Power	78	05/99 → 04/06	•	DF0228		S	→ 05/04	290	22
	78	05/99 → 04/06	•	DF0240		S	06/04 →	290	22
	78	05/99 → 04/06	•	DF0229		S		289	22
50 C 13	92	05/99 → 04/06	•	DF0228		S	→ 05/04	290	22
	92	05/99 → 04/06	•	DF0240		S	06/04 →	290	22
	92	05/99 → 04/06	•	DF0229		S		289	22
50 C 14	100	09/04 → 04/06	•	DF0240		S		290	22
	100	09/04 → 04/06	•	DF0229		S		289	22
50 C 15	107	01/01 → 04/06	•	DF0228		S	→ 05/04	290	22
	107	01/01 → 04/06	•	DF0240		S	06/04 →	290	22
	107	01/01 → 04/06	•	DF0229		S		289	22
50 C 17	122	09/04 → 04/06	•	DF0240		S		290	22
	122	09/04 → 04/06	•	DF0229		S		289	22
65 C 13	103	07/99 → 04/06	•	DF1062		PVT		290	26
	103	07/99 → 04/06	•	DF1061		S		306	22
65 C 14	100	09/04 → 04/06	•	DF1062		PVT		290	26
	100	09/04 → 04/06	•	DF1061		S		306	22
65 C 15	107	11/01 → 04/06	•	DF1062		PVT		290	26
	107	11/01 → 04/06	•	DF1061		S		306	22
65 C 17	122	09/04 → 04/06	•	DF1062		PVT		290	26
	122	09/04 → 04/06	•	DF1061		S		306	22

DAILY IV Box Body / Estate 05/06 → 03/12

29L10 V	70	05/06 → 08/11	•	DF0741		PVT		300	28
	70	05/06 → 08/11	•	DF0934		S		296	16
29L12 V, 29L12 V/P	85	05/06 → 08/11	•	DF0741		PVT		300	28
	85	05/06 → 08/11	•	DF0934		S		296	16
29L14 C, 29L14 C/P, 29L14 V, 29L14 V/P	100	05/06 → 08/11	•	DF0741		PVT		300	28
	100	05/06 → 08/11	•	DF0934		S		296	16
35C10, 35S10	70	05/06 → 08/11	•	DF0741		PVT	S-Model	300	28
	70	05/06 → 08/11	•	DF0742		PVT	C-Model	290	28
	70	05/06 → 08/11	•	DF0229		S	single tyres	289	22
	70	05/06 → 08/11	•	DF0934		S	S-Model; -ABS	296	16
	70	05/06 → 08/11	•	DF0732		S	S-Model; +ABS	296	16
	70	05/06 → 08/11	•	DF0582		V	-ABS; twin tyres	294	24
	70	05/06 → 08/11	•	DF0622		V	+ABS; twin tyres	294	24
35C11 V, 35S11 V	78	07/07 → 08/11	•	DF0741		PVT	S-Model	300	28
	78	07/07 → 08/11	•	DF0742		PVT	C-Model	290	28
	78	07/07 → 08/11	•	DF0934		S	+ solid disc	296	16
	78	07/07 → 08/11	•	DF0582		V	+ V disc; -ABS	294	24
	78	07/07 → 08/11	•	DF0622		V	+ V disc; +ABS	294	24
35C12 V, 35C12 V/P, 35S12 V, 35S12 V/P	85	05/06 → 08/11	•	DF0741		PVT	S-Model	300	28
	85	05/06 → 08/11	•	DF0742		PVT	C-Model	290	28
	85	05/06 → 08/11	•	DF0229		S	single tyres	289	22
	85	05/06 → 08/11	•	DF0934		S	S-Model; -ABS	296	16
	85	05/06 → 08/11	•	DF0732		S	S-Model; +ABS	296	16

Per le applicazioni precedenti il 1998 e per i nuovi modelli consultate il nostro sito.

	kw						Ø	TH
				STD UV Coated Max Xtra				

IVECO

DAILY IV Box Body / Estate 05/06 → 03/12

35C12 V, 35C12 V/P, 35S12 V, 35S12 V/P	85	05/06 → 08/11	●	DF0582		V	-ABS; twin tyres	294	24
	85	05/06 → 08/11	●	DF0622		V	+ABS; twin tyres	294	24
35C13 V, 35C13 V/P, 35S13 V, 35S13 V/P	93	07/07 → 08/11	●	DF0741		PVT	S-Model	300	28
	93	07/07 → 08/11	●	DF0742		PVT	C-Model	290	28
	93	07/07 → 08/11	●	DF0934		S	+ solid disc	296	16
	93	07/07 → 08/11	●	DF0582		V	+ V disc; -ABS	294	24
	93	07/07 → 08/11	●	DF0622		V	+ V disc; +ABS	294	24
35C14 GV, 35C14 GV/P, 35S14 GV, 35S14 GV/P	100	07/07 → 08/11	●	DF0741		PVT	S-Model	300	28
	100	07/07 → 08/11	●	DF0742		PVT	C-Model	290	28
	100	07/07 → 08/11	●	DF0934		S	+ solid disc	296	16
	100	07/07 → 08/11	●	DF0582		V	+ V disc; -ABS	294	24
35C14 V, 35C14 V/P, 35S14 V, 35S14 V/P	100	07/07 → 08/11	●	DF0622		V	+ V disc; +ABS	294	24
	103	07/07 → 08/11	●	DF0741		PVT	S-Model	300	28
	103	07/07 → 08/11	●	DF0742		PVT	C-Model	290	28
	103	07/07 → 08/11	●	DF0934		S	+ solid disc	296	16
	103	07/07 → 08/11	●	DF0582		V	+ V disc; -ABS	294	24
35C15 V, 35C15 V/P	103	07/07 → 08/11	●	DF0622		V	+ V disc; +ABS	294	24
	107	05/06 → 08/11	●	DF0742		PVT		290	28
	107	05/06 → 08/11	●	DF0229		S	single tyres	289	22
	107	05/06 → 08/11	●	DF0582		V	-ABS; twin tyres	294	24
35C17 V, 35C17 V/P, 35S17 V, 35S17 V/P	107	05/06 → 08/11	●	DF0622		V	+ABS; twin tyres	294	24
	125	07/07 → 08/11	●	DF0741		PVT	S-Model	300	28
	125	07/07 → 08/11	●	DF0742		PVT	C-Model	290	28
	125	07/07 → 08/11	●	DF0934		S	+ solid disc	296	16
	125	07/07 → 08/11	●	DF0582		V	+ V disc; -ABS	294	24
35C18 V, 35C18 V/P, 35S18 V, 35S18 V/P	125	07/07 → 08/11	●	DF0622		V	+ V disc; +ABS	294	24
	130	05/06 → 08/11	●	DF0741		PVT	S-Model	300	28
	130	05/06 → 08/11	●	DF0742		PVT	C-Model	290	28
	130	05/06 → 08/11	●	DF0229		S	single tyres	289	22
	130	05/06 → 08/11	●	DF0934		S	S-Model; -ABS	296	16
	130	05/06 → 08/11	●	DF0732		S	S-Model; +ABS	296	16
	130	05/06 → 08/11	●	DF0582		V	-ABS; twin tyres	294	24
35S14 C, 35S14 C/P, 35S14 V, 35S14 V/P, 35C14 V, ...)	130	05/06 → 08/11	●	DF0622		V	+ABS; twin tyres	294	24
	100	05/06 → 08/11	●	DF0741		PVT	S-Model	300	28
	100	05/06 → 08/11	●	DF0742		PVT	C-Model	290	28
	100	05/06 → 08/11	●	DF0934		S	-ABS	296	16
35S15	100	05/06 → 08/11	●	DF0732		S	+ABS	296	16
	110	06/06 → 08/11	●	DF0741		PVT		300	28
	110	06/06 → 08/11	●	DF0934		S	+ solid disc	296	16
	110	06/06 → 08/11	●	DF0582		V	+ V disc; -ABS	294	24
	110	06/06 → 08/11	●	DF0622		V	+ V disc; +ABS	294	24
40C10 V	70	05/06 → 08/11	●	DF0742		PVT		290	28
	70	05/06 → 08/11	●	DF0934		S	-ABS	296	16
	70	05/06 → 08/11	●	DF0732		S	+ABS	296	16
40C11 V	78	07/07 → 08/11	●	DF0742		PVT		290	28
	78	07/07 → 08/11	●	DF0934		S	+ solid disc	296	16
	78	07/07 → 08/11	●	DF0582		V	+ V disc; -ABS	294	24
	78	07/07 → 08/11	●	DF0622		V	+ V disc; +ABS	294	24
40C12 V, 40C14 V/P	85	05/06 → 08/11	●	DF0742		PVT		290	28
	85	05/06 → 08/11	●	DF0582		V	-ABS	294	24
	85	05/06 → 08/11	●	DF0622		V	+ABS	294	24
40C13 V, 40C13 V/P	93	07/07 → 08/11	●	DF0742		PVT		290	28
	93	07/07 → 08/11	●	DF0934		S	+ solid disc	296	16
	93	07/07 → 08/11	●	DF0582		V	+ V disc; -ABS	294	24

For applications older than 1998 and new models, please visit our website.

	kw						Ø	TH
				STD UV Coated Max Xtra				

IVECO
DAILY IV Box Body / Estate 05/06 → 03/12

Model	kw	05/06 → 08/11	08/11 → 03/12	Code	Options	Ø	TH
40C13 V, 40C13 V/P	93	07/07 → 08/11	●	DF0622	V + V disc; +ABS	294	24
40C14 GV, 40C14 GV/P	100	07/07 → 08/11	●	DF0742	PVT	290	28
	100	07/07 → 08/11	●	DF0934	S + solid disc	296	16
	100	07/07 → 08/11	●	DF0582	V + V disc; -ABS	294	24
	100	07/07 → 08/11	●	DF0622	V + V disc; +ABS	294	24
40C14 V, 40C14 V/P	103	07/07 → 08/11	●	DF0742	PVT	290	28
	103	07/07 → 08/11	●	DF0934	S + solid disc	296	16
	103	07/07 → 08/11	●	DF0582	V + V disc; -ABS	294	24
	103	07/07 → 08/11	●	DF0622	V + V disc; +ABS	294	24
40C15 V, 40C15 V/P	107	05/06 → 08/11	●	DF0742	PVT	290	28
	107	05/06 → 08/11	●	DF0229	S single tyres	289	22
	107	05/06 → 08/11	●	DF0582	V -ABS; twin tyres	294	24
	107	05/06 → 08/11	●	DF0622	V +ABS; twin tyres	294	24
40C17 V, 40C17 V/P	125	07/07 → 08/11	●	DF0742	PVT	290	28
	125	07/07 → 08/11	●	DF0934	S + solid disc	296	16
	125	07/07 → 08/11	●	DF0582	V + V disc; -ABS	294	24
	125	07/07 → 08/11	●	DF0622	V + V disc; +ABS	294	24
40C18 V, 40C18 V/P	130	05/06 → 08/11	●	DF0742	PVT	290	28
	130	05/06 → 08/11	●	DF0229	S single tyres	289	22
	130	05/06 → 08/11	●	DF0582	V -ABS; twin tyres	294	24
	130	05/06 → 08/11	●	DF0622	V +ABS; twin tyres	294	24
45C15 V	107	05/06 → 08/11	●	DF0742	PVT	290	28
	107	05/06 → 08/11	●	DF0229	S single tyres	289	22
	107	05/06 → 08/11	●	DF0582	V -ABS; twin tyres	294	24
	107	05/06 → 08/11	●	DF0622	V +ABS; twin tyres	294	24
45C17 V, 45C17 V/P	125	07/07 → 08/11	●	DF0742	PVT	290	28
	125	07/07 → 08/11	●	DF0934	S + solid disc	296	16
	125	07/07 → 08/11	●	DF0582	V + V disc; -ABS	294	24
	125	07/07 → 08/11	●	DF0622	V + V disc; +ABS	294	24
45C18	130	05/06 → 08/11	●	DF0742	PVT	290	28
	130	05/06 → 08/11	●	DF0229	S single tyres	289	22
	130	05/06 → 08/11	●	DF0582	V -ABS; twin tyres	294	24
	130	05/06 → 08/11	●	DF0622	V +ABS; twin tyres	294	24
50C14 GV, 50C14 GV/P	100	07/07 → 08/11	●	DF0742	PVT	290	28
	100	07/07 → 08/11	●	DF0934	S + solid disc	296	16
	100	07/07 → 08/11	●	DF0582	V + V disc; -ABS	294	24
	100	07/07 → 08/11	●	DF0622	V + V disc; +ABS	294	24
50C14 V, 50C14 V/P	103	07/07 → 08/11	●	DF0742	PVT	290	28
	103	07/07 → 08/11	●	DF0934	S + solid disc	296	16
	103	07/07 → 08/11	●	DF0582	V + V disc; -ABS	294	24
	103	07/07 → 08/11	●	DF0622	V + V disc; +ABS	294	24
50C15 V, 50C15 V/P	107	05/06 → 08/11	●	DF0742	PVT	290	28
	107	05/06 → 08/11	●	DF0229	S single tyres	289	22
	107	05/06 → 08/11	●	DF0582	V -ABS; twin tyres	294	24
	107	05/06 → 08/11	●	DF0622	V +ABS; twin tyres	294	24
50C17 V, 50C17 V/P	125	07/07 → 08/11	●	DF0742	PVT	290	28
	125	07/07 → 08/11	●	DF0934	S + solid disc	296	16
	125	07/07 → 08/11	●	DF0582	V + V disc; -ABS	294	24
	125	07/07 → 08/11	●	DF0622	V + V disc; +ABS	294	24
50C18 V, 50C18 V/P	130	05/06 → 08/11	●	DF0742	PVT	290	28
	130	05/06 → 08/11	●	DF0229	S single tyres	289	22
	130	05/06 → 08/11	●	DF0582	V -ABS; twin tyres	294	24
	130	05/06 → 08/11	●	DF0622	V +ABS; twin tyres	294	24



kw



Ø

TH

STD UV Coated Max Xtra

IVECO

DAILY IV Box Body / Estate 05/06 → 03/12

55C17	125	08/07 → 03/12	●	DF0742			PVT	290	28
	125	08/07 → 03/12	●	DF0229			S single tyres	289	22
	125	08/07 → 03/12	●	DF0582			V -ABS; twin tyres	294	24
	125	08/07 → 03/12	●	DF0622			V +ABS; twin tyres	294	24
60C15 V	107	05/06 → 08/11	●	DF1093			PVT	301	30
	107	05/06 → 08/11	●	DF1082			PVT	306	28
60C17 V, 60C17 V/P	125	07/07 → 08/11	●	DF1093			PVT	301	30
	125	07/07 → 08/11	●	DF1082			PVT	306	28
60C18	130	05/06 → 08/11	●	DF1093			PVT	301	30
	130	05/06 → 08/11	●	DF1082			PVT	306	28
65C14 V, 65C14 V/P	103	07/07 → 08/11	●	DF1093			PVT	301	30
	103	07/07 → 08/11	●	DF1082			PVT	306	28
65C15	107	05/06 → 08/11	●	DF1093			PVT	301	30
	107	05/06 → 08/11	●	DF1082			PVT	306	28
65C17 V, 65C17 V/P	125	07/07 → 08/11	●	DF1093			PVT	301	30
	125	07/07 → 08/11	●	DF1082			PVT	306	28
65C18	130	05/06 → 08/11	●	DF1093			PVT	301	30
	130	05/06 → 08/11	●	DF1082			PVT	306	28
70C14 V, 70C14 V/P	103	07/07 → 08/11	●	DF1093			PVT	301	30
	103	07/07 → 08/11	●	DF1082			PVT	306	28
70C17V, 70C17 V/P	125	07/07 → 08/11	●	DF1093			PVT	301	30
	125	07/07 → 08/11	●	DF1082			PVT	306	28

DAILY IV Bus 05/06 → 08/11

35S14 G	100	07/09 → 08/11	●	DF0741			PVT	300	28
	100	07/09 → 08/11	●	DF0742			PVT	290	28
	100	07/09 → 08/11	●	DF0934			S + solid disc	296	16
	100	07/09 → 08/11	●	DF0582			V + V disc; -ABS	294	24
	100	07/09 → 08/11	●	DF0622			V + V disc; +ABS	294	24
35S14, 35S14 /P	100	05/06 → 08/11	●	DF0741			PVT	300	28
	100	05/06 → 08/11	●	DF0742			PVT	290	28
	100	05/06 → 08/11	●	DF0934			S + solid disc	296	16
	100	05/06 → 08/11	●	DF0582			V + V disc; -ABS	294	24
	100	05/06 → 08/11	●	DF0622			V + V disc; +ABS	294	24

DAILY IV Dumptruck 05/06 → 08/11

35C10 K	70	05/06 → 08/11	●	DF0742			PVT	290	28
	70	05/06 → 08/11	●	DF0229			S single tyres	289	22
	70	05/06 → 08/11	●	DF0582			V -ABS; twin tyres	294	24
	70	05/06 → 08/11	●	DF0622			V +ABS; twin tyres	294	24
35C11 K, 35C11 DK, 35S11 K, 35S11 DK	78	07/07 → 08/11	●	DF0741			PVT S-Model	300	28
	78	07/07 → 08/11	●	DF0742			PVT C-Model	290	28
	78	07/07 → 08/11	●	DF0934			S + solid disc	296	16
	78	07/07 → 08/11	●	DF0582			V + V disc; -ABS	294	24
35C12	85	07/07 → 08/11	●	DF0622			V + V disc; +ABS	294	24
	85	05/06 → 08/11	●	DF0742			PVT	290	28
	85	05/06 → 08/11	●	DF0229			S single tyres	289	22
	85	05/06 → 08/11	●	DF0934			S S-Model; -ABS	296	16
	85	05/06 → 08/11	●	DF0732			S S-Model; +ABS	296	16
35C13 K, 35C13 DK, 35S13 K, 35S13 DK	85	05/06 → 08/11	●	DF0582			V -ABS; twin tyres	294	24
	85	05/06 → 08/11	●	DF0622			V +ABS; twin tyres	294	24
	93	07/07 → 08/11	●	DF0741			PVT S-Model	300	28
	93	07/07 → 08/11	●	DF0742			PVT C-Model	290	28
	93	07/07 → 08/11	●	DF0934			S + solid disc	296	16
93	07/07 → 08/11	●	DF0582			V + V disc; -ABS	294	24	
93	07/07 → 08/11	●	DF0622			V + V disc; +ABS	294	24	

For applications older than 1998 and new models, please visit our website.

	kw						Ø	TH
				STD UV Coated Max Xtra				

IVECO

DAILY IV Dumptruck 05/06 → 08/11

Model	Power (kw)	Period	Options	Part No.	Configuration	Disc	TH
35C14 K, 35C14 DK, 35S14 K, 35S14 DK	103	07/07 → 08/11	•	DF0741	PVT S-Model	300	28
	103	07/07 → 08/11	•	DF0742	PVT C-Model	290	28
	103	07/07 → 08/11	•	DF0934	S + solid disc	296	16
	103	07/07 → 08/11	•	DF0582	V + V disc; -ABS	294	24
	103	07/07 → 08/11	•	DF0622	V + V disc; +ABS	294	24
35C15	107	05/06 → 08/11	•	DF0742	PVT	290	28
	107	05/06 → 08/11	•	DF0229	S single tyres	289	22
	107	05/06 → 08/11	•	DF0582	V -ABS; twin tyres	294	24
	107	05/06 → 08/11	•	DF0622	V +ABS; twin tyres	294	24
35C17 K, 35C17 DK, 35S17 K, 35S17 DK	125	07/07 → 08/11	•	DF0741	PVT S-Model	300	28
	125	07/07 → 08/11	•	DF0742	PVT C-Model	290	28
	125	07/07 → 08/11	•	DF0934	S + solid disc	296	16
	125	07/07 → 08/11	•	DF0582	V + V disc; -ABS	294	24
	125	07/07 → 08/11	•	DF0622	V + V disc; +ABS	294	24
35C18	130	05/06 → 08/11	•	DF0742	PVT	290	28
	130	05/06 → 08/11	•	DF0229	S single tyres	289	22
	130	05/06 → 08/11	•	DF0582	V -ABS; twin tyres	294	24
	130	05/06 → 08/11	•	DF0622	V +ABS; twin tyres	294	24
35S14 K, 35S14 DK	100	07/07 → 08/11	•	DF0741	PVT	300	28
	100	07/07 → 08/11	•	DF0934	S + solid disc	296	16
	100	07/07 → 08/11	•	DF0582	V + V disc; -ABS	294	24
	100	07/07 → 08/11	•	DF0622	V + V disc; +ABS	294	24
40C14 K, 40C14 DK	103	07/07 → 08/11	•	DF0742	PVT	290	28
	103	07/07 → 08/11	•	DF0934	S + solid disc	296	16
	103	07/07 → 08/11	•	DF0582	V + V disc; -ABS	294	24
	103	07/07 → 08/11	•	DF0622	V + V disc; +ABS	294	24
40C17 K, 40C17 DK	125	07/07 → 08/11	•	DF0742	PVT	290	28
	125	07/07 → 08/11	•	DF0934	S + solid disc	296	16
	125	07/07 → 08/11	•	DF0582	V + V disc; -ABS	294	24
	125	07/07 → 08/11	•	DF0622	V + V disc; +ABS	294	24
50C14 K, 50C14 DK	103	07/07 → 08/11	•	DF0742	PVT	290	28
	103	07/07 → 08/11	•	DF0934	S + solid disc	296	16
	103	07/07 → 08/11	•	DF0582	V + V disc; -ABS	294	24
	103	07/07 → 08/11	•	DF0622	V + V disc; +ABS	294	24
50C15	107	05/06 → 08/11	•	DF0742	PVT	290	28
	107	05/06 → 08/11	•	DF0229	S single tyres	289	22
	107	05/06 → 08/11	•	DF0582	V -ABS; twin tyres	294	24
	107	05/06 → 08/11	•	DF0622	V +ABS; twin tyres	294	24
50C17 K, 50C17 DK	125	07/07 → 08/11	•	DF0742	PVT	290	28
	125	07/07 → 08/11	•	DF0934	S + solid disc	296	16
	125	07/07 → 08/11	•	DF0582	V + V disc; -ABS	294	24
	125	07/07 → 08/11	•	DF0622	V + V disc; +ABS	294	24
50C18	130	05/06 → 08/11	•	DF0742	PVT	290	28
	130	05/06 → 08/11	•	DF0229	S single tyres	289	22
	130	05/06 → 08/11	•	DF0582	V -ABS; twin tyres	294	24
	130	05/06 → 08/11	•	DF0622	V +ABS; twin tyres	294	24
60C14 K, 60C14 DK	103	07/07 → 08/11	•	DF1093	PVT	301	30
	103	07/07 → 08/11	•	DF1082	PVT	306	28
60C15	107	05/06 → 08/11	•	DF1093	PVT	301	30
	107	05/06 → 08/11	•	DF1082	PVT	306	28
60C17 K, 60C17 DK	125	07/07 → 08/11	•	DF1093	PVT	301	30
	125	07/07 → 08/11	•	DF1082	PVT	306	28
60C18	130	05/06 → 08/11	•	DF1093	PVT	301	30
	130	05/06 → 08/11	•	DF1082	PVT	306	28

Per le applicazioni precedenti il 1998 e per i nuovi modelli consultate il nostro sito.

kw			STD UV Coated Max Xtra				

IVECO

DAILY IV Dumptruck 05/06 → 08/11

65C14 K, 65C14 DK	103	07/07 → 08/11	●	DF1093		PVT	301	30
	103	07/07 → 08/11	●	DF1082		PVT	306	28
65C17 K, 65C17 DK, 65C17KK	125	07/07 → 08/11	●	DF1093		PVT	301	30
	125	07/07 → 08/11	●	DF1082		PVT	306	28
70C14 K, 70C14 DK, 70C14 KK	103	07/07 → 08/11	●	DF1093		PVT	301	30
	103	07/07 → 08/11	●	DF1082		PVT	306	28
70C17 K, 70C17 DK, 70C17 KK	125	07/07 → 08/11	●	DF1093		PVT	301	30
	125	07/07 → 08/11	●	DF1082		PVT	306	28

DAILY IV Platform/Chassis 05/06 → 09/11

29L10	70	05/06 → 08/11	●	DF0741		PVT	300	28
	70	05/06 → 08/11	●	DF0934		S	296	16
29L12	85	05/06 → 08/11	●	DF0741		PVT	300	28
	85	05/06 → 08/11	●	DF0934		S	296	16
29L14	100	05/06 → 08/11	●	DF0741		PVT	300	28
	100	05/06 → 08/11	●	DF0934		S	296	16
35C10, 35S10	70	05/06 → 08/11	●	DF0741		PVT S-Model	300	28
	70	05/06 → 08/11	●	DF0742		PVT C-Model	290	28
	70	05/06 → 08/11	●	DF0229		S single tyres	289	22
	70	05/06 → 08/11	●	DF0934		S S-Model; -ABS	296	16
	70	05/06 → 08/11	●	DF0732		S S-Model; +ABS	296	16
	70	05/06 → 08/11	●	DF0582		V -ABS; twin tyres	294	24
	70	05/06 → 08/11	●	DF0622		V +ABS; twin tyres	294	24
35C11, 35S11, 35S11 D, 35S11 /P	78	07/07 → 08/11	●	DF0741		PVT S-Model	300	28
	78	07/07 → 08/11	●	DF0742		PVT C-Model	290	28
	78	07/07 → 08/11	●	DF0934		S + solid disc	296	16
	78	07/07 → 08/11	●	DF0582		V + V disc; -ABS	294	24
	78	07/07 → 08/11	●	DF0622		V + V disc; +ABS	294	24
35C12, 35S12	85	05/06 → 08/11	●	DF0741		PVT S-Model	300	28
	85	05/06 → 08/11	●	DF0742		PVT C-Model	290	28
	85	05/06 → 08/11	●	DF0229		S single tyres	289	22
	85	05/06 → 08/11	●	DF0934		S S-Model; -ABS	296	16
	85	05/06 → 08/11	●	DF0732		S S-Model; +ABS	296	16
	85	05/06 → 08/11	●	DF0582		V -ABS; twin tyres	294	24
35C13, 35S13 /P, 35S13 D, 35S13, 35S13 /P	93	07/07 → 08/11	●	DF0741		PVT S-Model	300	28
	93	07/07 → 08/11	●	DF0742		PVT C-Model	290	28
	93	07/07 → 08/11	●	DF0934		S + solid disc	296	16
	93	07/07 → 08/11	●	DF0582		V + V disc; -ABS	294	24
	93	07/07 → 08/11	●	DF0622		V + V disc; +ABS	294	24
	93	07/07 → 08/11	●	DF0622		V + V disc; +ABS	294	24
35C14 G, 35C14 G/P, 35S14 G, 35S14 G/P, 35C14 GD, ...)	100	07/07 → 08/11	●	DF0741		PVT S-Model	300	28
	100	07/07 → 08/11	●	DF0742		PVT C-Model	290	28
	100	07/07 → 08/11	●	DF0934		S + solid disc	296	16
	100	07/07 → 08/11	●	DF0582		V + V disc; -ABS	294	24
	100	07/07 → 08/11	●	DF0622		V + V disc; +ABS	294	24
35C14, 35C14 /P, 35S14, 35S14 /P, 35S14 D, 35S14 D/P	103	07/07 → 08/11	●	DF0741		PVT S-Model	300	28
	103	07/07 → 08/11	●	DF0742		PVT C-Model	290	28
	103	07/07 → 08/11	●	DF0934		S + solid disc	296	16
	103	07/07 → 08/11	●	DF0582		V + V disc; -ABS	294	24
	103	07/07 → 08/11	●	DF0622		V + V disc; +ABS	294	24
35C14, 35S14, 35S14 /P	100	05/06 → 08/11	●	DF0741		PVT S-Model	300	28
	100	05/06 → 08/11	●	DF0742		PVT C-Model	290	28
	100	05/06 → 08/11	●	DF0934		S -ABS	296	16
	100	05/06 → 08/11	●	DF0732		S +ABS	296	16

	kw						∅	TH
				STD UV Coated Max Xtra				

IVECO

DAILY IV Platform/Chassis 05/06 → 09/11

Model	Power (kw)	Period	Options	Code	Configuration	Disc	TH
35C15	107	05/06 → 08/11	●	DF0742	PVT		290 28
	107	05/06 → 08/11	●	DF0229	S	single tyres	289 22
	107	05/06 → 08/11	●	DF0582	V	-ABS; twin tyres	294 24
	107	05/06 → 08/11	●	DF0622	V	+ABS; twin tyres	294 24
35C17, 35C17 /P, 35S17, 35S17 /P, 35S17 D	125	07/07 → 08/11	●	DF0741	PVT	S-Model	300 28
	125	07/07 → 08/11	●	DF0742	PVT	C-Model	290 28
	125	07/07 → 08/11	●	DF0934	S	+ solid disc	296 16
	125	07/07 → 08/11	●	DF0582	V	+ V disc; -ABS	294 24
	125	07/07 → 08/11	●	DF0622	V	+ V disc; +ABS	294 24
35C18, 35S18	130	05/06 → 08/11	●	DF0741	PVT	S-Model	300 28
	130	05/06 → 08/11	●	DF0742	PVT	C-Model	290 28
	130	05/06 → 08/11	●	DF0229	S	single tyres	289 22
	130	05/06 → 08/11	●	DF0934	S	S-Model; -ABS	296 16
	130	05/06 → 08/11	●	DF0732	S	S-Model; +ABS	296 16
	130	05/06 → 08/11	●	DF0582	V	-ABS; twin tyres	294 24
	130	05/06 → 08/11	●	DF0622	V	+ABS; twin tyres	294 24
35S17 W, 35S17 WD	125	07/07 → 08/11	●	DF0741	PVT		300 28
	125	07/07 → 08/11	●	DF0934	S	+ solid disc	296 16
	125	07/07 → 08/11	●	DF0582	V	+ V disc; -ABS	294 24
	125	07/07 → 08/11	●	DF0622	V	+ V disc; +ABS	294 24
40C10	70	05/06 → 08/11	●	DF0741	PVT		300 28
	70	05/06 → 08/11	●	DF0934	S	-ABS	296 16
	70	05/06 → 08/11	●	DF0732	S	+ABS	296 16
40C11, 40C11 D	78	07/07 → 08/11	●	DF0742	PVT		290 28
	78	07/07 → 08/11	●	DF0934	S	+ solid disc	296 16
	78	07/07 → 08/11	●	DF0582	V	+ V disc; -ABS	294 24
	78	07/07 → 08/11	●	DF0622	V	+ V disc; +ABS	294 24
40C12	85	05/06 → 08/11	●	DF0742	PVT		290 28
	85	05/06 → 08/11	●	DF0582	V	-ABS	294 24
	85	05/06 → 08/11	●	DF0622	V	+ABS	294 24
40C13, 40C13 /P	93	07/07 → 08/11	●	DF0742	PVT		290 28
	93	07/07 → 08/11	●	DF0934	S	+ solid disc	296 16
	93	07/07 → 08/11	●	DF0582	V	+ V disc; -ABS	294 24
	93	07/07 → 08/11	●	DF0622	V	+ V disc; +ABS	294 24
40C14 G, 40C14 G/P	100	07/07 → 08/11	●	DF0742	PVT		290 28
	100	07/07 → 08/11	●	DF0934	S	+ solid disc	296 16
	100	07/07 → 08/11	●	DF0582	V	+ V disc; -ABS	294 24
	100	07/07 → 08/11	●	DF0622	V	+ V disc; +ABS	294 24
40C14, 40C14 /P	103	07/07 → 08/11	●	DF0742	PVT		290 28
	103	07/07 → 08/11	●	DF0934	S	+ solid disc	296 16
	103	07/07 → 08/11	●	DF0582	V	+ V disc; -ABS	294 24
	103	07/07 → 08/11	●	DF0622	V	+ V disc; +ABS	294 24
40C15	107	05/06 → 08/11	●	DF0742	PVT		290 28
	107	05/06 → 08/11	●	DF0229	S	single tyres	289 22
	107	05/06 → 08/11	●	DF0582	V	-ABS; twin tyres	294 24
	107	05/06 → 08/11	●	DF0622	V	+ABS; twin tyres	294 24
40C17, 40C17 /P	125	07/07 → 08/11	●	DF0742	PVT		290 28
	125	07/07 → 08/11	●	DF0934	S	+ solid disc	296 16
	125	07/07 → 08/11	●	DF0582	V	+ V disc; -ABS	294 24
	125	07/07 → 08/11	●	DF0622	V	+ V disc; +ABS	294 24
40C18	130	05/06 → 08/11	●	DF0742	PVT		290 28
	130	05/06 → 08/11	●	DF0229	S	single tyres	289 22
	130	05/06 → 08/11	●	DF0582	V	-ABS; twin tyres	294 24
	130	05/06 → 08/11	●	DF0622	V	+ABS; twin tyres	294 24



kw



Ø

TH

STD UV Coated Max Xtra

IVECO

DAILY IV Platform/Chassis 05/06 → 09/11

45C14, 45C14 /P	103	07/07 → 08/11	●	DF0742		PVT	290	28
	103	07/07 → 08/11	●	DF0934		S + solid disc	296	16
	103	07/07 → 08/11	●	DF0582		V + V disc; -ABS	294	24
	103	07/07 → 08/11	●	DF0622		V + V disc; +ABS	294	24
45C15	107	05/06 → 08/11	●	DF0742		PVT	290	28
	107	05/06 → 08/11	●	DF0229		S single tyres	289	22
	107	05/06 → 08/11	●	DF0582		V -ABS; twin tyres	294	24
	107	05/06 → 08/11	●	DF0622		V +ABS; twin tyres	294	24
45C17, 45C17 /P	125	07/07 → 08/11	●	DF0742		PVT	290	28
	125	07/07 → 08/11	●	DF0934		S + solid disc	296	16
	125	07/07 → 08/11	●	DF0582		V + V disc; -ABS	294	24
	125	07/07 → 08/11	●	DF0622		V + V disc; +ABS	294	24
45C18, 45C18 /P, 45C18 D, 45C18 D/P	130	05/06 → 08/11	●	DF0742		PVT	290	28
	130	05/06 → 08/11	●	DF0229		S single tyres	289	22
	130	05/06 → 08/11	●	DF0582		V -ABS; twin tyres	294	24
	130	05/06 → 08/11	●	DF0622		V +ABS; twin tyres	294	24
50C14 G, 50C14 G/P, 50C14 GD, 50C14 GD/P	100	07/07 → 08/11	●	DF0742		PVT	290	28
	100	07/07 → 08/11	●	DF0934		S + solid disc	296	16
	100	07/07 → 08/11	●	DF0582		V + V disc; -ABS	294	24
	100	07/07 → 08/11	●	DF0622		V + V disc; +ABS	294	24
50C14, 50C14 /P	103	07/07 → 08/11	●	DF0742		PVT	290	28
	103	07/07 → 08/11	●	DF0934		S + solid disc	296	16
	103	07/07 → 08/11	●	DF0582		V + V disc; -ABS	294	24
	103	07/07 → 08/11	●	DF0622		V + V disc; +ABS	294	24
50C15	107	05/06 → 08/11	●	DF0742		PVT	290	28
	107	05/06 → 08/11	●	DF0229		S single tyres	289	22
	107	05/06 → 08/11	●	DF0582		V -ABS; twin tyres	294	24
	107	05/06 → 08/11	●	DF0622		V +ABS; twin tyres	294	24
50C17, 50C17 /P	125	07/07 → 08/11	●	DF0742		PVT	290	28
	125	07/07 → 08/11	●	DF0934		S + solid disc	296	16
	125	07/07 → 08/11	●	DF0582		V + V disc; -ABS	294	24
	125	07/07 → 08/11	●	DF0622		V + V disc; +ABS	294	24
50C18	130	05/06 → 08/11	●	DF0742		PVT	290	28
	130	05/06 → 08/11	●	DF0229		S single tyres	289	22
	130	05/06 → 08/11	●	DF0582		V -ABS; twin tyres	294	24
	130	05/06 → 08/11	●	DF0622		V +ABS; twin tyres	294	24
55S17 W, 55S17 WD	125	07/07 → 08/11	●	DF0741		PVT	300	28
	125	07/07 → 08/11	●	DF0934		S + solid disc	296	16
	125	07/07 → 08/11	●	DF0582		V + V disc; -ABS	294	24
	125	07/07 → 08/11	●	DF0622		V + V disc; +ABS	294	24
60C14, 60C14 /P	103	07/07 → 08/11	●	DF1093		PVT	301	30
	103	07/07 → 08/11	●	DF1082		PVT	306	28
60C15, 60C15 /P, 60C15 D, 60C15 D/P	107	05/06 → 08/11	●	DF1093		PVT	301	30
	107	05/06 → 08/11	●	DF1082		PVT	306	28
60C17, 60C17 /P	125	07/07 → 08/11	●	DF1093		PVT	301	30
	125	07/07 → 08/11	●	DF1082		PVT	306	28
60C18	130	05/06 → 08/11	●	DF1093		PVT	301	30
	130	05/06 → 08/11	●	DF1082		PVT	306	28
65C14 G, 65C14 G/P, 65C14 GD, 65C14 GD/P	100	07/07 → 08/11	●	DF1093		PVT	301	30
	100	07/07 → 08/11	●	DF1082		PVT	306	28
65C14, 65C14 /P	103	07/07 → 08/11	●	DF1093		PVT	301	30
	103	07/07 → 08/11	●	DF1082		PVT	306	28
65C15, 65C15 /P, 65C15 D, 65C15 D/P	107	05/06 → 08/11	●	DF1093		PVT	301	30
	107	05/06 → 08/11	●	DF1082		PVT	306	28

For applications older than 1998 and new models, please visit our website.

	kw						∅	TH
				STD UV Coated Max Xtra				

IVECO

DAILY IV Platform/Chassis 05/06 → 09/11

65C17, 65C17 /P	125	07/07 → 08/11	●	DF1093		PVT		301	30
	125	07/07 → 08/11	●	DF1082		PVT		306	28
65C18	130	05/06 → 08/11	●	DF1093		PVT		301	30
	130	05/06 → 08/11	●	DF1082		PVT		306	28
70C14, 70C14 /P	103	07/07 → 08/11	●	DF1093		PVT		301	30
	103	07/07 → 08/11	●	DF1082		PVT		306	28
70C15	107	07/08 → 08/11	●	DF1093		PVT		301	30
	107	07/08 → 08/11	●	DF1082		PVT		306	28
70C17, 70C17 /P	125	07/07 → 08/11	●	DF1093		PVT		301	30
	125	07/07 → 08/11	●	DF1082		PVT		306	28

DAILY LINE Bus 06/14 →

40C15, 50C15, 60C15	107	06/14 → 10/16	●	DF0741		PVT	wheel base 3520 mm	300	28
	107	06/14 → 10/16	●	DF0742		PVT	wheel base 4100 mm	290	28
	107	06/14 → 10/16	●	DF0229		S		289	22
40C17, 50C17, 60C17	125	06/14 → 10/16	●	DF1093		PVT		301	30
	125	06/14 → 10/16	●	DF1082		PVT		306	28
50C/E	80	10/15 →	●	DF0741		PVT		300	28
	80	10/15 →	●	DF0732		S		296	16
50C14 Natural Power	100	06/14 →	●	DF0741		PVT		300	28
	100	06/14 →	●	DF0732		S		296	16

DAILY TOURYS Bus 06/14 →

50C17, 65C17	125	06/14 → 10/16	●	DF1093		PVT		301	30
	125	06/14 → 10/16	●	DF1082		PVT		306	28

DAILY V Box Body / Estate 09/11 → 02/14

29L11 V, 35C11 V, 35S11 V, 40C11 V	78	09/11 → 02/14	●	DF0741		PVT	29L; 35S-Model	300	28
	78	09/11 → 02/14	●	DF0742		PVT	40C-Model; 35C	290	28
	78	09/11 → 02/14	●	DF0732		S	29L-Model	296	16
	78	09/11 → 02/14	●	DF0622		V	35S; 35C; 40C-Model	294	24
29L13 V, 35C13 V, 35S13 V, 40C13 V, 40S13 V	93	09/11 → 02/14	●	DF0741		PVT	40S-Model; 35S; 29L	300	28
	93	09/11 → 02/14	●	DF0742		PVT	35C; 40C-Model	290	28
	93	09/11 → 02/14	●	DF0732		S	29L-Model	296	16
	93	09/11 → 02/14	●	DF0622		V	35S; 40S-Model; 35C; 40C	294	24
29L15 V, 35C15L V, 40C15L V, 50C15L V	107	09/11 → 02/14	●	DF0741		PVT	29L-Model	300	28
	107	09/11 → 02/14	●	DF0742		PVT	35C; 40C; 50C-Model	290	28
29L15 V, 35C15L V, 40C15L V, 50C15L V	107	09/11 → 02/14	●	DF0732		S	29L-Model	296	16
	107	09/11 → 02/14	●	DF0622		V	35C; 40C; 50C-Model	294	24
	107	09/11 → 02/14	●	DF0741		PVT		300	28
35 S 14	110	04/12 → 02/14	●	DF0622		V		294	24
	110	04/12 → 02/14	●	DF0741		PVT		300	28
35C15 V, 40C15 V	107	09/11 → 02/14	●	DF0742		PVT		290	28
	107	09/11 → 02/14	●	DF0622		V		294	24
35C17 V, 35S17 V, 40C17 V, 45C17 V, 50C17 V, 60C17 V,	125	09/11 → 02/14	●	DF0741		PVT	35S-Model	300	28
	125	09/11 → 02/14	●	DF0742		PVT	35C; 50C-Model; 40C; 45C	290	28
	125	09/11 → 02/14	●	DF1093		PVT	60C-Model	301	30
	125	09/11 → 02/14	●	DF0622		V	35S; 35C; 45C; 40C; 50C-Model	294	24
	125	09/11 → 02/14	●	DF1082		PVT	60C-Model	306	28
35C21 V, 35S21 V, 40C21 V, 45C21 V, 50C21 V	150	09/11 → 02/14	●	DF0741		PVT	35S-Model	300	28
	150	09/11 → 02/14	●	DF0742		PVT	50C-Model; 35C; 40C; 45C	290	28
	150	09/11 → 02/14	●	DF0622		V	35C; 35S; 45C; 40C; 50C-Model	294	24
35S, 35C Electric	60	09/11 → 02/14	●	DF0741		PVT		300	28
	60	09/11 → 02/14	●	DF0732		S		296	16
50 C Electric	80	09/11 → 02/14	●	DF0742		PVT		290	28
	80	09/11 → 02/14	●	DF0229		S		289	22

						Ø	TH
kw			STD UV Coated Max Xtra				

IVECO

DAILY V Dumptruck 09/11 → 02/14

35C11K, 35S11DKP	78	09/11 → 02/14	●	DF0741		PVT	35S-Model	300	28
	78	09/11 → 02/14	●	DF0742		PVT	35C-Model	290	28
	78	09/11 → 02/14	●	DF0622		V	35C; 35S-Model	294	24
35C13K, 35C13DKP	93	09/11 → 02/14	●	DF0742		PVT		290	28
	93	09/11 → 02/14	●	DF0622		V		294	24
35C15K, 35S15DKP, 50C15K, 60C15K, 65C15DK, 70C15K	107	09/11 → 02/14	●	DF0741		PVT	35S-Model	300	28
	107	09/11 → 02/14	●	DF0742		PVT	50C-Model; 35C	290	28
	107	09/11 → 02/14	●	DF1093		PVT	70C-Model; 65C; 60C	301	30
	107	09/11 → 02/14	●	DF0622		V	35C; 50C-Model; 35S	294	24
	107	09/11 → 02/14	●	DF1082		PVT	60C; 65C; 70C-Model	306	28
35C17K, 35S17DKP, 50C17K, 65C17DK 70C17K	125	09/11 → 02/14	●	DF0741		PVT	35S-Model	300	28
	125	09/11 → 02/14	●	DF0742		PVT	35C; 50C-Model	290	28
	125	09/11 → 02/14	●	DF1093		PVT	70C-Model; 65C	301	30
	125	09/11 → 02/14	●	DF0622		V	35S; 35C; 50C-Model	294	24
	125	09/11 → 02/14	●	DF1082		PVT	70C-Model; 65C	306	28
35S21DKP	150	09/11 → 02/14	●	DF0741		PVT		300	28
	150	09/11 → 02/14	●	DF0622		V		294	24

DAILY V Platform/Chassis 09/11 → 02/14

26L11, 26L11D, 35C11D, 35S11, 40C11	78	09/11 → 02/14	●	DF0741		PVT	26L; 35S-Model	300	28
	78	09/11 → 02/14	●	DF0742		PVT	35C; 40C-Model	290	28
	78	09/11 → 02/14	●	DF0732		S	26L-Model	296	16
	78	09/11 → 02/14	●	DF0622		V	35C; 35S; 40C-Model	294	24
29L13, 29L13D, 35C13D, 40C13	93	09/11 → 02/14	●	DF0741		PVT	29L-Model	300	28
	93	09/11 → 02/14	●	DF0742		PVT	35C; 40C-Model	290	28
	93	09/11 → 02/14	●	DF0732		S	29L-Model	296	16
	93	09/11 → 02/14	●	DF0622		V	35C; 40C-Model	294	24
29L15 V, 35C15L V, 40C15L V, 50C15L V	107	09/11 → 02/14	●	DF0741		PVT	29L-Model	300	28
	107	09/11 → 02/14	●	DF0742		PVT	35C; 45C; 50C-Model; 40C	290	28
	107	09/11 → 02/14	●	DF0732		S	29L-Model	296	16
	107	09/11 → 02/14	●	DF0622		V	35S; 45C; 40C; 50C-Model; 35C	294	24
35C15, 35C15D, 35S15, 40C15, 45C15, 50C15, 60C15, 70C15	107	09/11 → 02/14	●	DF0741		PVT	35S-Model	300	28
	107	09/11 → 02/14	●	DF0742		PVT	40C; 50C-Model; 45C; 35C	290	28
	107	09/11 → 02/14	●	DF1093		PVT	70C-Model; 60C	301	30
	107	09/11 → 02/14	●	DF0622		V	45C; 35S; 40C; 35C; 50C-Model	294	24
	107	09/11 → 02/14	●	DF1082		PVT	70C-Model; 60C	306	28
35C17, 35C17D, 35S17, 40C17, 45C17, 50C17, 60C17, 70C17	125	09/11 → 02/14	●	DF0741		PVT	35S-Model	300	28
	125	09/11 → 02/14	●	DF0742		PVT	35C; 45C; 50C-Model; 40C	290	28
	125	09/11 → 02/14	●	DF1093		PVT	70C-Model; 60C	301	30
	125	09/11 → 02/14	●	DF0622		V	40C; 35C; 50C-Model; 45C; 35S	294	24
	125	09/11 → 02/14	●	DF1082		PVT	70C-Model; 60C	306	28
35C21, 35S21, 40C21, 45C21, 50C21, 60C21, 70C21	150	09/11 → 02/14	●	DF0741		PVT	35S-Model	300	28
	150	09/11 → 02/14	●	DF0742		PVT	35C; 50C-Model; 45C; 40C	290	28
	150	09/11 → 02/14	●	DF1093		PVT	70C-Model; 60C	301	30
	150	09/11 → 02/14	●	DF0622		V	35C; 35S; 50C-Model; 40C; 45C	294	24
	150	09/11 → 02/14	●	DF1082		PVT	60C; 70C-Model	306	28

DAILY VI Box 03/14 →

33-210, 35-210	150	04/16 →	●	DF0741		PVT		300	28
	150	04/16 →	●	DF0732		S		296	16
33S11, 35S11, 35C11	78	03/14 → 04/16	●	DF0741		PVT		300	28
	78	03/14 → 04/16	●	DF0732		S	S-Model	296	16
	78	03/14 → 04/16	●	DF0622		V	C-Model	294	24
33S13, 35S13, 35C13	93	03/14 → 04/16	●	DF0741		PVT		300	28
	93	03/14 → 04/16	●	DF0732		S	S-Model	296	16
	93	03/14 → 04/16	●	DF0622		V	C-Model	294	24

For applications older than 1998 and new models, please visit our website.

				STD UV Coated Max Xtra				

IVECO

DAILY VI Box 03/14 →

33S14, 35S14, 35C14	100	04/16 →	•	DF0741			PVT		300	28
	100	04/16 →		•	DF0732		S	S-Model	296	16
	100	04/16 →		•	DF0622		V	C-Model	294	24
33S15, 35S15, 35C15	107	03/14 → 04/16	•	DF0741			PVT		300	28
	107	03/14 → 04/16		•	DF0732		S	S-Model	296	16
	107	03/14 → 04/16		•	DF0622		V	C-Model	294	24
35S15, 35C15, 40C15, 50C15, 65C15, 70C15	107	03/14 → 04/16	•	DF0741			PVT	35-Model/ 40C-Model; wheel base 3520 mm	300	28
	107	03/14 → 04/16		•	DF0742		PVT	40C-Model; wheel base 4100 mm/ 50C-Model	290	28
	107	03/14 → 04/16		•	DF1093		PVT	65C; 70C-Model	301	30
	107	03/14 → 04/16		•	DF0229		S	50C-Model; 40C	289	22
	107	03/14 → 04/16		•	DF0732		S	35S-Model	296	16
	107	03/14 → 04/16		•	DF0622		V	35C-Model	294	24
	107	03/14 → 04/16		•	DF1082		PVT	70C-Model; 65C	306	28
	107	03/14 → 04/16		•	DF0741		PVT	35-Model/ 40C-Model; wheel base 3520 mm	300	28
35S17, 35C17, 40C17, 50C17, 55C17, 65C17, 70C17	125	03/14 → 04/16	•	DF0741			PVT	35-Model/ 40C-Model; wheel base 3520 mm	300	28
	125	03/14 → 04/16		•	DF0742		PVT	40C-Model; wheel base 4100 mm/ 50C-Model	290	28
	125	03/14 → 04/16		•	DF1093		PVT	70C-Model; 65C	301	30
	125	03/14 → 04/16		•	DF0229		S	50C-Model; 40C	289	22
	125	03/14 → 04/16		•	DF0732		S	35S-Model	296	16
	125	03/14 → 04/16		•	DF0622		V	35C-Model	294	24
	125	03/14 → 04/16		•	DF1082		PVT	65C; 70C-Model	306	28
35S21, 35C21, 40C21, 50C21, 65C21, 70C21	150	03/14 →	•	DF0741			PVT	35-Model/ 40C-Model; wheel base 3520 mm	300	28
	150	03/14 →		•	DF0742		PVT	40C-Model; wheel base 4100 mm/ 50C-Model	290	28
	150	03/14 →		•	DF1093		PVT	65C; 70C-Model	301	30
	150	03/14 →		•	DF0229		S	50C-Model; 40C	289	22
	150	03/14 →		•	DF0732		S	35S-Model	296	16
	150	03/14 →		•	DF0622		V	35C-Model	294	24
	150	03/14 →		•	DF1082		PVT	70C-Model; 65C	306	28
Natural Power 35S14, 35C14, 40C14, 50C14, 65C14, 70C14	100	03/14 →	•	DF0741			PVT	35-Model/ 40C-Model; wheel base 3520 mm	300	28
	100	03/14 →		•	DF0742		PVT	40C-Model; wheel base 4100 mm/ 50C-Model	290	28
	100	03/14 →		•	DF1093		PVT	70C-Model; 65C	301	30
	100	03/14 →		•	DF0229		S	50C-Model; 40C	289	22
	100	03/14 →		•	DF0732		S	35S-Model	296	16
	100	03/14 →		•	DF0622		V	35C-Model	294	24
	100	03/14 →		•	DF1082		PVT	65C; 70C-Model	306	28
	100	03/14 →		•	DF0741		PVT	35-Model/ 40C-Model; wheel base 3520 mm	300	28
Natural Power 52-140, 70-140	100	04/16 →	•	DF0742			PVT	52-Model	290	28
	100	04/16 →		•	DF1093		PVT	70-Model	301	30
	100	04/16 →		•	DF0229		S	52-Model	289	22
	100	04/16 →		•	DF1082		PVT	70-Model	306	28

DAILY VI Box Body / Estate 03/14 →

35S15, 35C15, 40C15, 50C15	110	04/16 →	•	DF0741			PVT		300	28
	110	04/16 →		•	DF0732		S		296	16
40C15, 50C15, 65C15	107	03/14 → 04/16	•	DF0741			PVT	wheel base 3520 mm	300	28
	107	03/14 → 04/16		•	DF0742		PVT	wheel base 4100 mm	290	28
	107	03/14 → 04/16		•	DF0229		S		289	22
40C17, 50C17, 65C17	125	03/14 → 04/16	•	DF1093			PVT		301	30
	125	03/14 → 04/16		•	DF1082		PVT		306	28
Natural Power 35S14, 35C14, 40C14, 50C14	100	04/16 →	•	DF0741			PVT		300	28
	100	04/16 →		•	DF0732		S		296	16

DAILY VI Platform/Chassis 03/14 →

33S11, 35S11, 35C11	78	03/14 → 04/16	•	DF0741			PVT	S-Model	300	28
	78	03/14 → 04/16		•	DF0742		PVT	C-Model	290	28
	78	03/14 → 04/16		•	DF0732		S	S-Model	296	16
	78	03/14 → 04/16		•	DF0622		V	C-Model	294	24



kw



MAGNETI MARELLI



Ø

TH

STD UV Coated Max Xtra

IVECO

DAILY VI Platform/Chassis 03/14 →

	kw										
33S13, 35S13, 35C13	93	03/14 → 04/16	●	DF0741				PVT	S-Model	300	28
	93	03/14 → 04/16	●	DF0742				PVT	C-Model	290	28
	93	03/14 → 04/16	●	DF0732				S	S-Model	296	16
	93	03/14 → 04/16	●	DF0622				V	C-Model	294	24
33S14, 35S14, 35C14	100	04/16 →	●	DF0741				PVT	S-Model	300	28
	100	04/16 →	●	DF0742				PVT	C-Model	290	28
	100	04/16 →	●	DF0732				S	S-Model	296	16
	100	04/16 →	●	DF0622				V	C-Model	294	24
33S15, 35S15, 35C15	107	03/14 → 04/16	●	DF0741				PVT	S-Model	300	28
	107	03/14 → 04/16	●	DF0742				PVT	C-Model	290	28
	107	03/14 → 04/16	●	DF0732				S	S-Model	296	16
	107	03/14 → 04/16	●	DF0622				V	C-Model	294	24
35-210, 40-210, 50-210, 65-210, 70-210, 72-210	150	04/16 →	●	DF0741				PVT	35-Model	300	28
	150	04/16 →	●	DF0742				PVT	50-Model; 40	290	28
	150	04/16 →	●	DF1093				PVT	72-Model; 70; 65	301	30
	150	04/16 →	●	DF0229				S	50-Model; 40	289	22
	150	04/16 →	●	DF0732				S	35-Model	296	16
	150	04/16 →	●	DF1082				PVT	72-Model; 70; 65	306	28
35S15, 35C15, 40C15, 50C15, 65C15, 70C15	107	03/14 → 04/16	●	DF0741				PVT	35-Model/ 40C-Model; disc Ø 300 mm	300	28
	107	03/14 → 04/16	●	DF0742				PVT	40C-Model; disc Ø 290 mm/ 50C-Model	290	28
	107	03/14 → 04/16	●	DF1093				PVT	70C-Model; 65C	301	30
	107	03/14 → 04/16	●	DF0229				S	40C; 50C-Model	289	22
	107	03/14 → 04/16	●	DF0732				S	35S-Model	296	16
	107	03/14 → 04/16	●	DF0622				V	35C-Model	294	24
	107	03/14 → 04/16	●	DF1082				PVT	65C; 70C-Model	306	28
35S17, 35C17, 40C17, 45C17, 50C17, 55C17, 65C17, 70C17	125	03/14 → 04/16	●	DF0741				PVT	35-Model/ 40C-Model; disc Ø 300 mm	300	28
	125	03/14 → 04/16	●	DF0742				PVT	40C-Model; disc Ø 290 mm/ 50C-Model	290	28
	125	03/14 → 04/16	●	DF1093				PVT	65C; 70C-Model	301	30
	125	03/14 → 04/16	●	DF0229				S	50C-Model; 40C	289	22
	125	03/14 → 04/16	●	DF0732				S	35S-Model	296	16
	125	03/14 → 04/16	●	DF0622				V	35C-Model	294	24
	125	03/14 → 04/16	●	DF1082				PVT	65C; 70C-Model	306	28
35S17, 55S17 4x4	125	08/15 → 04/16	●	DF0741				PVT		300	28
	125	08/15 → 04/16	●	DF0732				S		296	16
35S21, 35C21, 40C21, 50C21, 65C21, 70C21	150	03/14 →	●	DF0741				PVT	35-Model/ 40C-Model; disc Ø 300 mm	300	28
	150	03/14 →	●	DF0742				PVT	40C-Model; disc Ø 290 mm/ 50C-Model	290	28
	150	03/14 →	●	DF1093				PVT	70C-Model; 65C	301	30
	150	03/14 →	●	DF0229				S	40C; 50C-Model	289	22
	150	03/14 →	●	DF0732				S	35S-Model	296	16
	150	03/14 →	●	DF0622				V	35C-Model	294	24
	150	03/14 →	●	DF1082				PVT	70C-Model; 65C	306	28
Natural Power 52-140, 60-140, 70-140, 72-140	100	04/16 →	●	DF0742				PVT	52-Model	290	28
	100	04/16 →	●	DF1093				PVT	70; 60; 72-Model	301	30
	100	04/16 →	●	DF0229				S	52-Model	289	22
	100	04/16 →	●	DF1082				PVT	72-Model; 70; 60	306	28
NaturalPower 35S14, 35C14, 40C14, 50C14, 65C14, 70C14, ...)	100	03/14 →	●	DF0741				PVT	35-Model/ 40C-Model; disc Ø 300 mm	300	28
	100	03/14 →	●	DF0742				PVT	40C-Model; disc Ø 290 mm/ 50C-Model	290	28
	100	03/14 →	●	DF1093				PVT	70C-Model; 65C	301	30
	100	03/14 →	●	DF0229				S	50C-Model; 40C	289	22
	100	03/14 →	●	DF0732				S	35S-Model	296	16
	100	03/14 →	●	DF0622				V	35C-Model	294	24
	100	03/14 →	●	DF1082				PVT	65C; 70C-Model	306	28



kW

**MAGNETI
MARELLI**

 S/V
PVTech

Ø

TH

STD UV Coated Max Xtra

JAGUAR
F-PACE (X761) 09/15 →

Model	kW	Start	End	DFV	Material	Disc	TH
2.0 AWD	184	02/17 →	•	DFV1534		PVT	325 20
2.0 D	120	02/17 →	•	DFV1534		PVT	325 20
	132	09/15 →	•	DFV1534		PVT	325 20
2.0 D AWD	132	09/15 →	•	DFV1534		PVT	325 20
	177	02/17 →	•	DFV1534		PVT	325 20
3.0 AWD	250	09/15 →	•	DFV1534		PVT	325 20
	280	09/15 →	•	DFV1534		PVT	325 20
3.0 D AWD	221	09/15 →	•	DFV1534		PVT	325 20

F-TYPE Convertible (X152) 10/12 →

Model	kW	Start	End	DFV	Material	Disc	TH
3.0	250	10/12 →	•	DFV1271	V	18" wheel	355 32
3.0 S	280	10/12 →	•	DFV1271	V	18" wheel	355 32
3.0 S AWD	280	12/14 →	•	DFV1271	V	18" wheel	355 32
400	294	11/16 →	•	DFV1271	V	18" wheel	355 32
400 AWD	294	11/16 →	•	DFV1271	V	18" wheel	355 32
5.0 R	405	10/13 →	•	DFV1271	V	18" wheel	355 32
5.0 R AWD	405	12/14 →	•	DFV1271	V	18" wheel	355 32
5.0 S	364	10/12 →	•	DFV1271	V	18" wheel	355 32
5.0 SVR	423	12/15 →	•	DFV1271	V	18" wheel	355 32

F-TYPE Coupé (X152) 10/13 →

Model	kW	Start	End	DFV	Material	Disc	TH
3.0	250	10/13 →	•	DFV1271	V	18" wheel	355 32
3.0 S	280	10/13 →	•	DFV1271	V	18" wheel	355 32
3.0 S AWD	280	12/14 →	•	DFV1271	V	18" wheel	355 32
400	294	11/16 →	•	DFV1271	V	18" wheel	355 32
400 AWD	294	11/16 →	•	DFV1271	V	18" wheel	355 32
5.0 R	405	10/13 →	•	DFV1271	V	18" wheel	355 32
5.0 R AWD	405	12/14 →	•	DFV1271	V	18" wheel	355 32
5.0 SVR	423	12/15 →	•	DFV1271	V	18" wheel	355 32

S-TYPE (X200) 01/99 → 12/08

Model	kW	Start	End	DFV	Material	Disc	TH
2.5 V6	147	04/02 → 10/07	•	DFV1420	V	disc Ø 300 mm	300 30
	147	04/02 → 10/07	•	DFV1450	V	disc Ø 320 mm	320 30
	147	04/02 → 10/07	•	DFV1331	V		288 20
2.7 D	152	06/04 → 10/07	•	DFV1420	V	disc Ø 300 mm	300 30
	152	06/04 → 10/07	•	DFV1450	V	disc Ø 320 mm	320 30
	152	06/04 → 10/07	•	DFV1331	V		288 20
3.0 V6	175	01/99 → 10/07	•	DFV1420	V	disc Ø 300 mm	300 30
	175	01/99 → 10/07	•	DFV1450	V	disc Ø 320 mm	320 30
	175	01/99 → 10/07	•	DFV1331	V		288 20
4.0 V8	203	01/99 → 04/02	•	DFV1420	V	disc Ø 300 mm	300 30
	203	01/99 → 04/02	•	DFV1450	V	disc Ø 320 mm	320 30
	203	01/99 → 04/02	•	DFV1331	V		288 20
	209	09/99 → 12/02	•	DFV1420	V	disc Ø 300 mm	300 30
	209	09/99 → 12/02	•	DFV1450	V	disc Ø 320 mm	320 30
4.2 V8	209	09/99 → 12/02	•	DFV1331	V		288 20
	219	04/02 → 10/07	•	DFV1420	V	disc Ø 300 mm	300 30
	219	04/02 → 10/07	•	DFV1450	V	disc Ø 320 mm	320 30
	219	04/02 → 10/07	•	DFV1331	V		288 20

XE (X760) 03/15 →

Model	kW	Start	End	DFV	Material	Disc	TH
2.0	147	03/15 →	•	DFV1535		PVT	325 20
	177	03/15 →	•	DFV1535		PVT	325 20
2.0 D	120	03/15 →	•	DFV1380	S	-sport pack	300 10
	120	03/15 →	•	DFV1535	PVT	+sport pack	325 20
	132	03/15 →	•	DFV1380	S	-sport pack	300 10
	132	03/15 →	•	DFV1535	PVT	+sport pack	325 20

		kw				MAGNETI MARELLI						Ø	TH
						STD	UV Coated	Max	Xtra				

JAGUAR

XE (X760) 03/15 →

2.0 D AWD	132	10/15 →		•	DFV1380			S	-sport pack	300	10
	132	10/15 →		•	DFV1535			PVT	+sport pack	325	20
3.0 S	250	03/15 →		•	DFV1535			PVT		325	20

XF (X250) 03/08 → 04/15

2.0	177	06/12 → 04/15	•		DFV1113			PVT		326	30
	177	06/12 → 04/15		•	DFV1116			PVT		326	20
2.2 D	120	04/11 → 04/15	•		DFV1113			PVT		326	30
	120	04/11 → 04/15		•	DFV1116			PVT		326	20
	140	05/11 → 04/15	•		DFV1113			PVT		326	30
	140	05/11 → 04/15		•	DFV1116			PVT		326	20
	147	03/12 → 04/15	•		DFV1113			PVT		326	30
	147	03/12 → 04/15		•	DFV1116			PVT		326	20
2.7 D	152	03/08 → 04/15	•		DFV1113			PVT		326	30
	152	03/08 → 04/15		•	DFV1116			PVT		326	20
3.0	175	03/08 → 04/15	•		DFV1113			PVT		326	30
	175	03/08 → 04/15		•	DFV1116			PVT		326	20
	179	03/08 → 04/15	•		DFV1113			PVT		326	30
	179	03/08 → 04/15		•	DFV1116			PVT		326	20
	250	03/12 → 04/15	•		DFV1271			V		355	32
3.0 AWD	250	03/12 → 04/15		•	DFV1116			PVT		326	20
	250	10/12 → 04/15	•		DFV1271			V		355	32
3.0 D	250	10/12 → 04/15		•	DFV1116			PVT		326	20
	155	03/09 → 04/15	•		DFV1113			PVT	disc Ø 326 mm	326	30
	155	03/09 → 04/15	•		DFV1271			V	disc Ø 355 mm	355	32
	155	03/09 → 04/15		•	DFV1116			PVT		326	20
	177	03/09 → 04/15	•		DFV1113			PVT	disc Ø 326 mm	326	30
	177	03/09 → 04/15	•		DFV1271			V	disc Ø 355 mm	355	32
	177	03/09 → 04/15		•	DFV1116			PVT		326	20
	202	03/09 → 04/15	•		DFV1113			PVT	disc Ø 326 mm	326	30
	202	03/09 → 04/15	•		DFV1271			V	disc Ø 355 mm	355	32
202	03/09 → 04/15		•	DFV1116			PVT		326	20	
4.2	219	03/08 → 04/15	•		DFV1113			PVT		326	30
	219	03/08 → 04/15		•	DFV1116			PVT		326	20
4.2 Kompressor	306	03/08 → 04/15	•		DFV1271			V		355	32
	306	03/08 → 04/15		•	DFV1116			PVT		326	20
5.0	283	03/09 → 04/15	•		DFV1271			V		355	32
	283	03/09 → 04/15		•	DFV1116			PVT		326	20

XF (X260) 05/15 →

2.0	177	05/15 →		•	DFV1380			S	+ solid disc	300	10
	177	05/15 →		•	DFV1535			PVT	+ vented disc	325	20
2.0 D	120	05/15 →		•	DFV1380			S	+ solid disc	300	10
	120	05/15 →		•	DFV1535			PVT	+ vented disc	325	20
	132	05/15 →		•	DFV1380			S	+ solid disc	300	10
	132	05/15 →		•	DFV1535			PVT	+ vented disc	325	20
2.0 D AWD	132	03/16 →		•	DFV1380			S	+ solid disc	300	10
	132	03/16 →		•	DFV1535			PVT	+ vented disc	325	20
3.0	250	05/15 →		•	DFV1535			PVT		325	20
	280	05/15 →		•	DFV1535			PVT		325	20
3.0 AWD	250	07/15 →		•	DFV1535			PVT		325	20
	280	07/15 →		•	DFV1535			PVT		325	20
3.0 D	221	05/15 →		•	DFV1535			PVT		325	20

	kw						Ø	TH
				STD UV Coated Max Xtra				

JAGUAR

XF SPORTBRAKE (X250) 09/12 → 04/14

2.2 D	120	09/12 → 04/14	●		DFV1113		PVT		326	30
	120	09/12 → 04/14		●	DFV1116		PVT		326	20
	147	09/12 → 04/14	●		DFV1113		PVT		326	30
	147	09/12 → 04/14		●	DFV1116		PVT		326	20
3.0 D	177	09/12 → 04/14	●		DFV1113		PVT	disc Ø 326 mm	326	30
	177	09/12 → 04/14	●		DFV1271		V	disc Ø 355 mm	355	32
	177	09/12 → 04/14		●	DFV1116		PVT		326	20
	202	09/12 → 04/14	●		DFV1113		PVT	disc Ø 326 mm	326	30
	202	09/12 → 04/14	●		DFV1271		V	disc Ø 355 mm	355	32
	202	09/12 → 04/14		●	DFV1116		PVT		326	20

XJ (X308) 09/96 → 05/03

3.2	174	07/97 → 05/03	●		DFV1419		V	-performance brake	305	28
4.0	209	07/97 → 05/03	●		DFV1419		V	-performance brake	305	28
	216	10/97 → 04/03	●		DFV1419		V	-performance brake	305	28
	267	07/97 → 05/03	●		DFV1419		V	-performance brake	305	28

XJ (X350) 05/03 → 03/09

2.7 D	152	10/05 → 03/09	●		DFV1450		V	H32733 →	320	30
	152	10/05 → 03/09	●		DFV1113		PVT	→ H32732	326	30
	152	10/05 → 03/09		●	DFV1331		V	→ G49700	288	20
	152	10/05 → 03/09		●	DFV1116		PVT	G49701 →	326	20
3.0	175	05/03 → 03/09	●		DFV1450		V	→ G49700	320	30
	175	05/03 → 03/09	●		DFV1113		PVT	G49701 →	326	30
	175	05/03 → 03/09		●	DFV1331		V	→ G49700	288	20
	175	05/03 → 03/09		●	DFV1116		PVT	G49701 →	326	20
	179	04/04 → 01/07	●		DFV1450		V	→ G49700	320	30
	179	04/04 → 01/07	●		DFV1113		PVT	G49701 →	326	30
	179	04/04 → 01/07		●	DFV1331		V	→ G49700	288	20
	179	04/04 → 01/07		●	DFV1116		PVT	G49701 →	326	20
3.6	190	05/03 → 03/09	●		DFV1450		V	→ G49700	320	30
	190	05/03 → 03/09	●		DFV1113		PVT	G49701 →	326	30
	190	05/03 → 03/09		●	DFV1331		V	→ G49700	288	20
	190	05/03 → 03/09		●	DFV1116		PVT	G49701 →	326	20
4.2	219	05/03 → 03/09	●		DFV1450		V	→ G49700	320	30
	219	05/03 → 03/09	●		DFV1113		PVT	G49701 →	326	30
	219	05/03 → 03/09		●	DFV1331		V	→ G49700	288	20
	219	05/03 → 03/09		●	DFV1116		PVT	G49701 →	326	20

XJ (X351) 10/09 →

2.0	177	05/12 →	●		DFV1271		V		355	32
	177	05/12 →		●	DFV1116		PVT		326	20
3.0	175	01/11 →	●		DFV1271		V		355	32
	175	01/11 →		●	DFV1116		PVT		326	20
	250	03/12 →	●		DFV1271		V		355	32
	250	03/12 →		●	DFV1116		PVT		326	20
3.0 AWD	250	10/12 →	●		DFV1271		V		355	32
	250	10/12 →		●	DFV1116		PVT		326	20
3.0 D	202	10/09 → 12/15	●		DFV1271		V		355	32
	202	10/09 → 12/15		●	DFV1116		PVT		326	20
	221	04/15 →	●		DFV1271		V		355	32
	221	04/15 →		●	DFV1116		PVT	→ V90865	326	20
5.0	287	08/12 →	●		DFV1271		V		355	32
	287	08/12 →		●	DFV1116		PVT		326	20
5.0 V 8	283	10/09 →	●		DFV1271		V		355	32
	283	10/09 →		●	DFV1116		PVT		326	20

		kw										∅	TH
						STD	UV Coated	Max	Xtra				

JAGUAR

XK 8 Convertible (X100) 03/96 → 07/05

4.0	209	03/96 → 07/05	●		DFV1419			V	→ 037347	305	28
	216	05/96 → 07/99	●		DFV1419			V	→ 037347	305	28
	267	02/98 → 07/05	●		DFV1419			V	→ 031302	305	28

XK 8 Coupé (X100) 03/96 → 07/05

4.0	209	03/96 → 07/05	●		DFV1419			V	→ 037347	305	28
	216	05/96 → 07/05	●		DFV1419			V	→ 037347	305	28
	267	02/98 → 07/05	●		DFV1419			V	→ 031302	305	28

XK Convertible (X150) 03/06 → 07/14

3.6	190	10/07 → 07/14	●		DFV1113			PVT	-sport pack	326	30
	190	10/07 → 07/14		●	DFV1116			PVT	-sport pack	326	20
4.2 XK8	219	03/06 → 07/14	●		DFV1113			PVT	-sport pack	326	30
	219	03/06 → 07/14		●	DFV1116			PVT	-sport pack	326	20
4.2 XKR	306	03/06 → 07/14		●	DFV1116			PVT	-sport pack	326	20
	313	08/06 → 07/14		●	DFV1116			PVT	-sport pack	326	20
5.0 V8	283	01/09 → 07/14	●		DFV1271			V		355	32
	283	01/09 → 07/14		●	DFV1116			PVT	-sport pack	326	20

XK Coupé (X150) 03/06 → 07/14

3.6	190	07/07 → 07/14	●		DFV1113			PVT	-sport pack	326	30
	190	07/07 → 07/14		●	DFV1116			PVT	-sport pack	326	20
4.2 XK8	219	03/06 → 07/14	●		DFV1113			PVT	-sport pack	326	30
	219	03/06 → 07/14		●	DFV1116			PVT	-sport pack	326	20
4.2 XKR	291	03/06 → 07/14		●	DFV1116			PVT	-sport pack	326	20
	306	03/06 → 07/14		●	DFV1116			PVT	-sport pack	326	20
5.0 V8	283	01/09 → 07/14	●		DFV1271			V		355	32
	283	01/09 → 07/14		●	DFV1116			PVT	-sport pack	326	20

X-TYPE (X400) 06/01 → 11/09

2.0 D	96	07/03 → 11/09	●		DFV0261			V		300	24
	96	07/03 → 11/09		●	DFV0579	DFX0579		S		280	12
2.1 V6	115	03/02 → 11/09	●		DFV0261			V		300	24
	115	03/02 → 11/09		●	DFV0579	DFX0579		S		280	12
2.2 D	107	01/07 → 11/09	●		DFV0261			V		300	24
	107	01/07 → 11/09		●	DFV0579	DFX0579		S		280	12
	110	10/05 → 11/09	●		DFV0261			V		300	24
	110	10/05 → 11/09		●	DFV0579	DFX0579		S		280	12
	114	10/05 → 11/09	●		DFV0261			V		300	24
	114	10/05 → 11/09		●	DFV0579	DFX0579		S		280	12
2.5 V6 All-wheel Drive	144	06/01 → 11/09	●		DFV0261			V		300	24
	144	06/01 → 11/09		●	DFV0579	DFX0579		S		280	12
3.0 All-wheel Drive	169	09/02 → 12/08	●		DFV0261			V		300	24
	169	09/02 → 12/08		●	DFV0579	DFX0579		S		280	12
3.0 V6 All-wheel Drive	169	06/01 → 11/07	●		DFV0261			V		300	24
	169	06/01 → 11/07		●	DFV0579	DFX0579		S		280	12

X-TYPE Estate (X400) 11/03 → 12/09

2.0 D	96	02/04 → 12/09	●		DFV0261			V		300	24
	96	02/04 → 12/09		●	DFV0579	DFX0579		S		280	12
2.1 V6	115	11/03 → 03/09	●		DFV0261			V		300	24
	115	11/03 → 03/09		●	DFV0579	DFX0579		S		280	12
2.2 D	107	01/07 → 12/09	●		DFV0261			V		300	24
	107	01/07 → 12/09		●	DFV0579	DFX0579		S		280	12
	110	10/05 → 12/09	●		DFV0261			V		300	24
	110	10/05 → 12/09		●	DFV0579	DFX0579		S		280	12
	114	10/05 → 12/09	●		DFV0261			V		300	24
	114	10/05 → 12/09		●	DFV0579	DFX0579		S		280	12

For applications older than 1998 and new models, please visit our website.

	kw						Ø	TH
				STD UV Coated Max Xtra				

JAGUAR
X-TYPE Estate (X400) 11/03 → 12/09

2.5	144	02/04 → 12/09	●		DFV0261			V		300	24
	144	02/04 → 12/09		●	DFV0579		DFX0579	S		280	12
3.0	169	02/04 → 12/09	●		DFV0261			V		300	24
	169	02/04 → 12/09		●	DFV0579		DFX0579	S		280	12

JEEP
CHEROKEE (KJ) 09/01 → 01/08

2.4 4x4	108	09/01 → 01/08	●		DFV0300			PVT		288	28
	108	09/01 → 01/08		●	DF1009	DFV1009		S		285	12
2.4 Laredo	108	10/01 → 09/04	●		DFV0300			PVT		288	28
	108	10/01 → 09/04		●	DF1009	DFV1009		S		285	12
2.5 CRD 4x4	105	09/01 → 01/08	●		DFV0300			PVT		288	28
	105	09/01 → 01/08		●	DF1009	DFV1009		S		285	12
2.8 CRD 4x4	110	11/02 → 01/08	●		DFV0300			PVT		288	28
	110	11/02 → 01/08		●	DF1009	DFV1009		S		285	12
	120	11/04 → 01/08	●		DFV0300			PVT		288	28
	120	11/04 → 01/08		●	DF1009	DFV1009		S		285	12
3.7 4x4	150	08/03 → 01/08	●		DFV0300			PVT		288	28
	150	08/03 → 01/08		●	DF1009	DFV1009		S		285	12
	155	09/01 → 01/08	●		DFV0300			PVT		288	28
	155	09/01 → 01/08		●	DF1009	DFV1009		S		285	12
3.7 Laredo	150	10/01 → 09/04	●		DFV0300			PVT		288	28
	150	10/01 → 09/04		●	DF1009	DFV1009		S		285	12

CHEROKEE (KL) 11/13 →

2.0 CRD	103	04/14 →	●		DFV1605			PVT		330	28
	103	04/14 →		●	DFV1409			S	BRF	278	12
2.0 CRD 4x4	103	04/14 →	●		DFV1605			PVT		330	28
	103	04/14 →		●	DFV1409			S	BRF	278	12
	125	04/14 →	●		DFV1605			PVT		330	28
	125	04/14 →		●	DFV1409			S	BRF	278	12
2.2 CRD 4x4	136	08/15 →	●		DFV1605			PVT		330	28
	136	08/15 →		●	DFV1409			S	X8R; BRF	278	12
	147	08/15 →	●		DFV1605			PVT		330	28
	147	08/15 →		●	DFV1409			S	X8R; BRF	278	12
2.4	130	11/13 →	●		DFV1605			PVT		330	28
	130	11/13 →		●	DFV1409			S	BRF	278	12
2.4 4x4	130	11/13 →	●		DFV1605			PVT		330	28
	130	11/13 →		●	DFV1409			S	BRF	278	12
3.2 V6	200	11/13 →	●		DFV1605			PVT		330	28
	200	11/13 →		●	DFV1409			S	BRF	278	12
3.2 V6 4x4	200	11/13 →	●		DFV1605			PVT		330	28
	200	11/13 →		●	DFV1409			S	BRF	278	12

CHEROKEE (XJ) 09/83 → 09/01

2.1 TD	64	10/84 → 09/01	●	DF0301	DFV0301			V	01/90 →	280	24.5
2.5	89	10/95 → 09/01	●	DF0301	DFV0301			V	→ 09/98	280	24.5
	89	10/95 → 09/01	●		DFV1243			PVT	10/98 →	280	24.5
2.5 i4x4	87	10/84 → 09/01	●	DF0301	DFV0301			V	→ 09/98	280	24.5
	87	10/84 → 09/01	●		DFV1243			PVT	10/98 →	280	24.5
	90	12/91 → 09/01	●	DF0301	DFV0301			V	→ 09/98	280	24.5
	90	12/91 → 09/01	●		DFV1243			PVT	10/98 →	280	24.5
2.5 SE	87	10/96 → 09/99	●	DF0301	DFV0301			V	→ 09/98	280	24.5
	87	10/96 → 09/99	●		DFV1243			PVT	10/98 →	280	24.5
2.5 TD 4x4	85	01/88 → 09/01	●	DF0301	DFV0301			V	01/90 →	280	24.5



kw



Ø

TH

STD UV Coated Max Xtra

JEEP

CHEROKEE (XJ) 09/83 → 09/01

2.5 Tdi 4x4	85	10/96 → 09/01	●	DF0301	DFV0301		V	→ 09/98	280	24.5
	85	10/96 → 09/01	●		DFV1243		PVT	10/98 →	280	24.5
4.0 i	127	07/98 → 09/01	●	DF0301	DFV0301		V	→ 09/98	280	24.5
	127	07/98 → 09/01	●		DFV1243		PVT	10/98 →	280	24.5
	135	12/91 → 09/01	●	DF0301	DFV0301		V	→ 09/98	280	24.5
	135	12/91 → 09/01	●		DFV1243		PVT	10/98 →	280	24.5
	135	02/99 → 09/01	●		DFV1243		PVT		280	24.5
	136	01/88 → 09/01	●	DF0301	DFV0301		V	01/90 →; → 09/98	280	24.5
4.0 i 4x4	136	01/88 → 09/01	●		DFV1243		PVT	10/98 →	280	24.5
	131	01/95 → 09/01	●	DF0301	DFV0301		V	→ 09/98	280	24.5
	131	01/95 → 09/01	●		DFV1243		PVT	10/98 →	280	24.5

COMMANDER (XK, XH) 09/05 → 12/10

3.0 CRD 4x4	160	04/06 → 12/10	●	DF0892	DFV0892		V		328	30
	160	04/06 → 12/10	●	DF1047	DFV1047		S		320	14
3.7 V6 4x4	157	09/05 → 12/10	●	DF0892	DFV0892		V		328	30
	157	09/05 → 12/10	●	DF1047	DFV1047		S		320	14
4.7 V8 4x4	170	09/05 → 12/10	●	DF0892	DFV0892		V		328	30
	170	09/05 → 12/10	●	DF1047	DFV1047		S		320	14
5.7 V8 4x4	240	09/05 → 12/10	●	DF0892	DFV0892		V		328	30
	240	09/05 → 12/10	●	DF1047	DFV1047		S		320	14

COMPASS (MK49) 08/06 →

2.0	115	05/11 →	●	DF1098	DFV1098		PVT		294	26
	115	05/11 →	●		DFV0801		S	17" wheel	262	10
	115	05/11 →	●		DFV1383		S	18" wheel	302	10
2.0 CRD	103	08/06 →	●	DF1098	DFV1098		PVT		294	26
	103	08/06 →	●		DFV0801		S		262	10
2.0 CRD 4x4	103	09/06 →	●	DF1098	DFV1098		PVT		294	26
	103	09/06 →	●		DFV0801		S		262	10
2.2 CRD	100	05/11 →	●	DF1098	DFV1098		PVT		294	26
	100	05/11 →	●		DFV0801		S	17" wheel	262	10
	100	05/11 →	●		DFV1383		S	18" wheel	302	10
2.2 CRD 4x4	100	05/11 →	●	DF1098	DFV1098		PVT		294	26
	100	05/11 →	●		DFV0801		S	17" wheel	262	10
	100	05/11 →	●		DFV1383		S	18" wheel	302	10
	120	12/10 →	●	DF1098	DFV1098		PVT		294	26
	120	12/10 →	●		DFV0801		S	17" wheel	262	10
2.4	125	08/06 →	●	DF1098	DFV1098		PVT		294	26
	125	08/06 →	●		DFV0801		S		262	10
2.4 4x4	125	09/06 →	●	DF1098	DFV1098		PVT		294	26
	125	09/06 →	●		DFV0801		S		262	10

GRAND CHEROKEE I (ZJ) 09/91 → 04/99

2.5 TD 4x4	85	10/95 → 04/99	●	DF0301	DFV0301		V		280	24.5
2.5 TD Laredo	85	10/96 → 09/98	●	DF0301	DFV0301		V		280	24.5
4.0 i 4x4	130	10/95 → 04/99	●	DF0301	DFV0301		V		280	24.5
	132	09/91 → 04/99	●	DF0301	DFV0301		V		280	24.5
4.0 Laredo	135	09/91 → 04/99	●	DF0301	DFV0301		V		280	24.5
	131	10/96 → 09/98	●	DF0301	DFV0301		V		280	24.5
5.2	164	10/96 → 09/98	●	DF0301	DFV0301		V		280	24.5
5.2 4x4	164	10/96 → 09/98	●	DF0301	DFV0301		V		280	24.5
	156	10/95 → 04/99	●	DF0301	DFV0301		V		280	24.5
5.2 i 4x4	155	01/92 → 04/99	●	DF0301	DFV0301		V		280	24.5
	158	09/92 → 04/99	●	DF0301	DFV0301		V		280	24.5
5.2 Limited 4x4	136	10/96 → 09/98	●	DF0301	DFV0301		V		280	24.5

For applications older than 1998 and new models, please visit our website.

				STD UV Coated Max Xtra				

JEEP

GRAND CHEROKEE I (ZJ) 09/91 → 04/99

5.9 i 4x4	177	08/97 → 04/99	•	DF0301	DFV0301			V		280	24,5
-----------	-----	---------------	---	--------	---------	--	--	---	--	-----	------

GRAND CHEROKEE II (WJ, WG) 09/98 → 09/05

2.7 CRD 4x4	120	10/01 → 09/05	•	DF0299	DFV0299			V		305	26
	120	10/01 → 09/05	•		DFV1199			S		305	10
	120	10/04 → 09/05	•	DF0299	DFV0299			V		305	26
	120	10/04 → 09/05	•		DFV1199			S		305	10
2.7 CRD Laredo	120	10/04 → 09/05	•	DF0299	DFV0299			V		305	26
	120	10/04 → 09/05	•		DFV1199			S		305	10
3.1 TD 4x4	103	04/99 → 12/01	•	DF0299	DFV0299			V		305	26
	103	04/99 → 12/01	•		DFV1199			S		305	10
4.0	140	10/98 → 09/04	•	DF0299	DFV0299			V		305	26
	140	10/98 → 09/04	•		DFV1199			S		305	10
4.0 4x4	140	04/99 → 09/05	•	DF0299	DFV0299			V		305	26
	140	04/99 → 09/05	•		DFV1199			S		305	10
4.7 V8 4x4	162	04/99 → 08/00	•	DF0299	DFV0299			V		305	26
	162	04/99 → 08/00	•		DFV1199			S		305	10
	164	04/99 → 09/05	•	DF0299	DFV0299			V		305	26
	164	04/99 → 09/05	•		DFV1199			S		305	10
	167	06/03 → 09/05	•	DF0299	DFV0299			V		305	26
	167	06/03 → 09/05	•		DFV1199			S		305	10
	190	10/01 → 09/05	•	DF0299	DFV0299			V		305	26
	190	10/01 → 09/05	•		DFV1199			S		305	10

GRAND CHEROKEE III (WH, WK) 06/05 → 05/11

3.0 CRD	160	06/05 → 12/10	•	DF0892	DFV0892			V		328	30
	160	06/05 → 12/10	•	DF1047	DFV1047			S		320	14
3.0 CRD 4x4	155	05/06 → 12/10	•	DF0892	DFV0892			V		328	30
	155	05/06 → 12/10	•	DF1047	DFV1047			S		320	14
	160	06/05 → 12/10	•	DF0892	DFV0892			V		328	30
	160	06/05 → 12/10	•	DF1047	DFV1047			S		320	14
3.7 V6	157	06/05 → 12/10	•	DF0892	DFV0892			V		328	30
	157	06/05 → 12/10	•	DF1047	DFV1047			S		320	14
3.7 V6 4x4	148	01/08 → 12/10	•	DF0892	DFV0892			V		328	30
	148	01/08 → 12/10	•	DF1047	DFV1047			S		320	14
	157	06/05 → 12/10	•	DF0892	DFV0892			V		328	30
	157	06/05 → 12/10	•	DF1047	DFV1047			S		320	14
4.7 V8 4x4	164	06/05 → 12/10	•	DF0892	DFV0892			V		328	30
	164	06/05 → 12/10	•	DF1047	DFV1047			S		320	14
	167	10/07 → 05/10	•	DF0892	DFV0892			V		328	30
	167	10/07 → 05/10	•	DF1047	DFV1047			S		320	14
	170	06/05 → 12/10	•	DF0892	DFV0892			V		328	30
	170	06/05 → 12/10	•	DF1047	DFV1047			S		320	14
	223	09/07 → 02/10	•	DF0892	DFV0892			V		328	30
	223	09/07 → 02/10	•	DF1047	DFV1047			S		320	14
5.7	240	06/05 → 12/08	•	DF0892	DFV0892			V		328	30
	240	06/05 → 12/08	•	DF1047	DFV1047			S		320	14
5.7 V8 4x4	240	06/05 → 12/10	•	DF0892	DFV0892			V		328	30
	240	06/05 → 12/10	•	DF1047	DFV1047			S		320	14
	259	01/09 → 12/10	•	DF0892	DFV0892			V		328	30
	259	01/09 → 12/10	•	DF1047	DFV1047			S		320	14
6.1 SRT8 4x4	313	03/06 → 12/10	•		DFV1593			V		360	32
	313	03/06 → 12/10	•		DFV1594			V		350	28



kw



Ø

TH

STD UV Coated Max Xtra

JEEP

GRAND CHEROKEE IV (WK, WK2) 06/10 →

	kw	Hourglass	Truck	STD	UV Coated	Max	Xtra	SV PVTech	Stylized 'i'	Ø	TH
3.0 4x4	175	09/14 →	●					V	17" wheel	330	32
	175	09/14 →	●					V	18" wheel	350	32
	175	09/14 →		●				S	17" wheel	330	14
	175	09/14 →		●				V	18" wheel	330	22
	175	09/14 →		●				PVT	BR4	350	28
3.0 CRD	179	09/13 →	●					V	17" wheel	330	32
	179	09/13 →	●					V	18" wheel	350	32
	179	09/13 →		●				S	17" wheel	330	14
	179	09/13 →		●				V	18" wheel	330	22
	179	09/13 →		●				PVT	BR4	350	28
3.0 CRD V6 4x4	140	02/11 →	●					V	17" wheel	330	32
	140	02/11 →	●					V	18" wheel	350	32
	140	02/11 →		●				S	17" wheel	330	14
	140	02/11 →		●				V	18" wheel	330	22
	140	02/11 →		●				PVT	BR4	350	28
	177	02/11 →	●					V	17" wheel	330	32
	177	02/11 →	●					V	18" wheel	350	32
	177	02/11 →		●				S	17" wheel	330	14
	177	02/11 →		●				V	18" wheel	330	22
	177	02/11 →		●				PVT	BR4	350	28
	184	07/13 →	●					V	BRY	330	32
	184	07/13 →	●					V	BR1; BR6	350	32
	184	07/13 →		●				S	BRY	330	14
	184	07/13 →		●				V	BR1; BR6	330	22
3.6 V6 4x4	207	11/10 →	●					V	BRY	330	32
	207	11/10 →	●					V	BR1; BR6	350	32
	207	11/10 →		●				S	BRY	330	14
	207	11/10 →		●				V	BR1; BR6	330	22
	207	11/10 →		●				PVT	BR4	350	28
	210	11/10 →	●					V	17" wheel	330	32
	210	11/10 →	●					V	18" wheel	350	32
	210	11/10 →		●				S	17" wheel	330	14
	210	11/10 →		●				V	18" wheel	330	22
	210	11/10 →		●				PVT	BR4	350	28
3.6 V6 FlexFuel 4x4	210	11/10 →	●					V	17" wheel	330	32
	210	11/10 →	●					V	18" wheel	350	32
	210	11/10 →		●				S	17" wheel	330	14
	210	11/10 →		●				V	18" wheel	330	22
	210	11/10 →		●				PVT	BR4	350	28
3.6 VVT 4x4	213	04/16 →	●					V	BRY	330	32
	213	04/16 →	●					V	BR1; BR6	350	32
	213	04/16 →		●				S	BRY	330	14
	213	04/16 →		●				V	BR1; BR6	330	22
	213	04/16 →		●				PVT	BR4	350	28
5.7 V8 4x4	259	11/10 →	●					V	17" wheel	330	32
	259	11/10 →	●					V	18" wheel	350	32
	259	11/10 →		●				S	17" wheel	330	14
	259	11/10 →		●				V	18" wheel	330	22
	259	11/10 →		●				PVT	BR4	350	28
6.4 SRT8 4x4	344	03/11 →	●					V	BRY	330	32
	344	03/11 →	●					V	BR1; BR6	350	32
	344	03/11 →		●				S	BRY	330	14
	344	03/11 →		●				V	BR1; BR6	330	22

For applications older than 1998 and new models, please visit our website.

	kw						Ø	TH
				STD UV Coated Max Xtra				

JEEP

GRAND CHEROKEE IV (WK, WK2) 06/10 →

6.4 SRT8 4x4	344	03/11 →	•	DFV1598		PVT	BR4	350	28
--------------	-----	---------	---	---------	--	-----	-----	-----	----

PATRIOT (MK74) 02/07 →

2.0	115	01/11 →	•	DF1098	DFV1098		PVT	294	26
	115	01/11 →	•	DFV0801		S	+ABS; 17" wheel	262	10
	115	01/11 →	•	DFV1383		S	+ABS; 18" wheel	302	10
2.0 CRD	103	02/07 →	•	DF1098	DFV1098		PVT	294	26
	103	02/07 →	•	DFV1383		S	+ABS; 18" wheel	302	10
	103	02/07 →	•	DFV0801		S	+ABS; 17" wheel	262	10
2.0 CRD 4x4	103	02/07 →	•	DF1098	DFV1098		PVT	294	26
	103	02/07 →	•	DFV1383		S	+ABS; 18" wheel	302	10
	103	02/07 →	•	DFV0801		S	+ABS; 17" wheel	262	10
	100	01/11 →	•	DF1098	DFV1098		PVT	294	26
	100	01/11 →	•	DFV1383		S	+ABS; 18" wheel	302	10
	100	01/11 →	•	DFV0801		S	+ABS; 17" wheel	262	10
	120	01/11 →	•	DF1098	DFV1098		PVT	294	26
	120	01/11 →	•	DFV1383		S	+ABS; 18" wheel	302	10
	120	01/11 →	•	DFV0801		S	+ABS; 17" wheel	262	10
2.4	125	06/09 →	•	DF1098	DFV1098		PVT	294	26
	125	06/09 →	•	DFV1383		S	+ABS; 18" wheel	302	10
	125	06/09 →	•	DFV0801		S	+ABS; 17" wheel	262	10
2.4 4x4	125	01/08 →	•	DF1098	DFV1098		PVT	294	26
	125	01/08 →	•	DFV1383		S	+ABS; 18" wheel	302	10
	125	01/08 →	•	DFV0801		S	+ABS; 17" wheel	262	10
2.4 Eco + 4x4	125	07/08 →	•	DF1098	DFV1098		PVT	294	26
	125	07/08 →	•	DFV1383		S	+ABS; 18" wheel	302	10
	125	07/08 →	•	DFV0801		S	+ABS; 17" wheel	262	10

RENEGADE Closed Off-Road Vehicle (BU) 07/14 →

1.4	103	07/14 →	•	DFV0813	DFX0813	PVT		281	26
	103	07/14 →	•	DFV0114	DFX0114	S		278	12
1.4 4x4	125	07/14 →	•	DF0113	DFV0113	DFX0113	PVT	305	28
	125	07/14 →	•	DFV0114	DFX0114	S		278	12
1.6	81	07/14 →	•	DFV0813	DFX0813	PVT		281	26
	81	07/14 →	•	DFV0114	DFX0114	S		278	12
1.6 CRD	88	07/14 →	•	DFV0813	DFX0813	PVT		281	26
	88	07/14 →	•	DFV0114	DFX0114	S		278	12
2.0 CRD 4x4	88	07/14 →	•	DF0113	DFV0113	DFX0113	PVT	305	28
	88	07/14 →	•	DFV0114	DFX0114	S		278	12
	103	07/14 →	•	DF0113	DFV0113	DFX0113	PVT	305	28
	103	07/14 →	•	DFV0114	DFX0114	S		278	12
	125	07/14 →	•	DF0113	DFV0113	DFX0113	PVT	305	28
	125	07/14 →	•	DFV0114	DFX0114	S		278	12

WRANGLER II (TJ) 08/96 → 12/08

2.4	105	11/02 → 04/07	•	DFV1243		PVT		280	24.5
	105	11/02 → 04/07	•	DF1009	DFV1009	S		285	12
2.5	87	08/96 → 04/07	•	DF0301	DFV0301	V	→ 12/99	280	24.5
	87	08/96 → 04/07	•	DFV1243		PVT	01/00 →	280	24.5
4.0	124	06/98 → 04/07	•	DF0301	DFV0301	V	→ 12/99	280	24.5
	124	06/98 → 04/07	•	DFV1243		PVT	01/00 →	280	24.5
	130	08/96 → 04/07	•	DF0301	DFV0301	V	→ 12/99	280	24.5
	130	08/96 → 04/07	•	DFV1243		PVT	01/00 →	280	24.5
	130	08/96 → 04/07	•	DF1009	DFV1009	S	01/03 →	285	12
	128	08/03 → 04/07	•	DFV1243		PVT		280	24.5
4.0 Rubicon	128	08/03 → 04/07	•	DF1009	DFV1009	S		285	12

	kw						Ø	TH
				STD UV Coated Max Xtra				

JEEP

WRANGLER III (JK) 04/07 →

2.8 CRD	130	04/07 →	●		DFV1510		V	-reinf. susp.	302	28
	130	04/07 →		●	DFV1368		S		316	12
	147	11/10 →	●		DFV1510		V	-reinf. susp.	302	28
	147	11/10 →		●	DFV1368		S		316	12
2.8 CRD [RWD]	130	04/07 → 02/10	●		DFV1510		V	-reinf. susp.	302	28
	130	04/07 → 02/10		●	DFV1368		S		316	12
3.6 V6	209	10/11 →	●		DFV1510		V	-reinf. susp.	302	28
	209	10/11 →		●	DFV1368		S		316	12
3.8	146	04/07 →	●		DFV1510		V	-reinf. susp.	302	28
	146	04/07 →		●	DFV1368		S		316	12
	153	04/07 → 12/11	●		DFV1510		V	-reinf. susp.	302	28
	153	04/07 → 12/11		●	DFV1368		S		316	12
3.8 [RWD]	146	10/07 → 09/10	●		DFV1510		V	-reinf. susp.	302	28
	146	10/07 → 09/10		●	DFV1368		S		316	12

KIA

CARENS I (FC) 06/99 → 10/02

1.8 i	81	11/00 → 07/02		●	DF0952		S		261	10
-------	----	---------------	--	---	--------	--	---	--	-----	----

CARENS II (FJ) 07/02 →

1.6	77	07/02 →	●		DFV0626		V		280	26
	77	07/02 →		●	DF0952		S		261	10
1.8	93	07/02 →	●		DFV0626		V		280	26
	93	07/02 →		●	DF0952		S		261	10
2.0 CRDi	83	07/02 →	●		DFV0626		V		280	26
	83	07/02 →		●	DF0952		S		261	10
	103	11/05 →	●		DFV0626		V		280	26
	103	11/05 →		●	DF0952		S		261	10
2.0 CVT	102	08/04 →	●		DFV0626		V		280	26
	102	08/04 →		●	DF0952		S		261	10

CARENS III (UN) 09/06 →

1.6 CRDi 110	85	10/10 →	●		DFV0965		V		280	26
	85	10/10 →		●	DF0982 DFV0982		S		275	10
1.6 CRDi 128	94	10/10 →	●		DFV0965		V		280	26
	94	10/10 →		●	DF0982 DFV0982		S		275	10
1.6 CVT	93	10/10 →	●		DFV0965		V		280	26
	93	10/10 →		●	DF0982 DFV0982		S		275	10
	97	08/09 →	●		DFV0965		V		280	26
	97	08/09 →		●	DF0982 DFV0982		S		275	10
2.0 CRDi 115	85	05/07 →	●		DFV0965		V		280	26
	85	05/07 →		●	DF0982 DFV0982		S		275	10
2.0 CRDi 135	100	08/09 →	●		DFV0965		V		280	26
	100	08/09 →		●	DF0982 DFV0982		S		275	10
2.0 CRDi 140	103	09/06 →	●		DFV0965		V		280	26
	103	09/06 →		●	DF0982 DFV0982		S		275	10
2.0 CVT	106	09/06 →	●		DFV0965		V		280	26
	106	09/06 →		●	DF0982 DFV0982		S		275	10

CARENS IV 03/13 →

1.6 GDi	99	03/13 →	●		DFV1088		V		300	28
	85	03/13 →	●		DFV1088		V		300	28
1.7 CRDi	100	03/13 →	●		DFV1088		V		300	28
	104	07/15 →	●		DFV1088		V		300	28
2.0 GDi	122	03/13 →	●		DFV1088		V		300	28
	130	03/13 →	●		DFV1088		V		300	28

	kw						Ø	TH
				STD UV Coated Max Xtra				

KIA

CARNIVAL / GRAND CARNIVAL III (VQ) 09/05 →

2.2 CRDi	110	01/10 →	•		DFV0782			V		300	28
	110	01/10 →		•	DF1165			S		324	12
	143	01/10 →	•		DFV0782			V		300	28
	143	01/10 →		•	DF1165			S		324	12
2.7 V6	139	06/06 →	•		DFV0782			V		300	28
	139	06/06 →		•	DF1165			S		324	12
2.9 CRDi	136	06/06 →	•		DFV0782			V		300	28
	136	06/06 →		•	DF1165			S		324	12
2.9 CRDi LX	141	09/06 →	•		DFV0782			V		300	28
	141	09/06 →		•	DF1165			S		324	12
3.8	182	01/10 →	•		DFV0782			V		300	28
	182	01/10 →		•	DF1165			S		324	12

CARNIVAL I (UP) 06/98 → 10/01

2.5 V6	121	08/99 → 10/01	•		DF0739	DFV0739		V	06/00 →	274	26.2
2.9 TD	93	08/99 → 10/01	•		DF0739	DFV0739		V	06/00 →	274	26.2

CARNIVAL II (GQ) 01/99 → 09/07

2.4	109	12/01 → 10/06	•		DF0739	DFV0739		V	→ 11/03	274	26.2
	109	12/01 → 10/06		•	DF0781			V	12/03 →	274	28
2.5 V6	110	10/01 → 06/06	•		DF0739	DFV0739		V	→ 11/03	274	26.2
	110	10/01 → 06/06		•	DF0781			V	12/03 →	274	28
2.7	124	07/04 → 10/06	•		DF0781			V		274	28
2.9 CRDi	106	10/01 → 06/06	•		DF0739	DFV0739		V	→ 11/03	274	26.2
	106	10/01 → 06/06		•	DF0781			V	12/03 →	274	28
2.9 TD	93	01/99 → 09/07	•		DF0739	DFV0739		V	→ 11/03	274	26.2
	93	01/99 → 09/07		•	DF0781			V	12/03 →	274	28
3.5	143	07/02 → 04/06	•		DF0739	DFV0739		V	→ 11/03	274	26.2
	143	07/02 → 04/06		•	DF0781			V	12/03 →	274	28

CEE'D Sportswagon (JD) 09/12 →

1.0 T-GDI	74	07/15 →	•		DF1151	DFV1151		V	disc Ø 300 mm	300	28
	74	07/15 →		•		DFV1543		V	disc Ø 280 mm	280	23
	74	07/15 →		•	DF1216	DFV1216	DFX1216	S	-elect.handbrake	262	10
	74	07/15 →		•		DFV1385		S	+elect.handbrake	284	10
	88	07/15 →	•		DF1151	DFV1151		V	disc Ø 300 mm	300	28
	88	07/15 →		•		DFV1543		V	disc Ø 280 mm	280	23
	88	07/15 →		•	DF1216	DFV1216	DFX1216	S	-elect.handbrake	262	10
	88	07/15 →		•		DFV1385		S	+elect.handbrake	284	10
1.4 CRDi 90	66	09/12 →	•		DF1151	DFV1151		V	disc Ø 300 mm	300	28
	66	09/12 →		•		DFV1543		V	disc Ø 280 mm	280	23
	66	09/12 →		•	DF1216	DFV1216	DFX1216	S	-elect.handbrake	262	10
	66	09/12 →		•		DFV1385		S	+elect.handbrake	284	10
1.4 CVVT	73	09/12 →	•		DF1151	DFV1151		V	disc Ø 300 mm	300	28
	73	09/12 →		•		DFV1543		V	disc Ø 280 mm	280	23
	73	09/12 →		•	DF1216	DFV1216	DFX1216	S	-elect.handbrake	262	10
	73	09/12 →		•		DFV1385		S	+elect.handbrake	284	10
1.4 MPI	74	04/15 →	•		DF1151	DFV1151		V	disc Ø 300 mm	300	28
	74	04/15 →		•		DFV1543		V	disc Ø 280 mm	280	23
	74	04/15 →		•	DF1216	DFV1216	DFX1216	S	-elect.handbrake	262	10
	74	04/15 →		•		DFV1385		S	+elect.handbrake	284	10
1.6 CRDi 110	81	03/13 →	•		DF1151	DFV1151		V	disc Ø 300 mm	300	28
	81	03/13 →		•		DFV1543		V	disc Ø 280 mm	280	23
	81	03/13 →		•	DF1216	DFV1216	DFX1216	S	-elect.handbrake	262	10
	81	03/13 →		•		DFV1385		S	+elect.handbrake	284	10
1.6 CRDi 128	94	09/12 →	•		DF1151	DFV1151		V	disc Ø 300 mm	300	28
	94	09/12 →		•		DFV1543		V	disc Ø 280 mm	280	23

Per le applicazioni precedenti il 1998 e per i nuovi modelli consultate il nostro sito.

		kw				MAGNETI MARELLI						Ø	TH
						STD	UV Coated	Max	Xtra				

KIA

CEE'D Sportswagon (JD) 09/12 →

1.6 CRDi 128	94	09/12 →	●	DF1216	DFV1216		DFX1216	S	-elect.handbrake	262	10
	94	09/12 →	●		DFV1385			S	+elect.handbrake	284	10
1.6 CRDi 136	100	07/15 →	●	DF1151	DFV1151			V	disc Ø 300 mm	300	28
	100	07/15 →	●		DFV1543			V	disc Ø 280 mm	280	23
	100	07/15 →	●	DF1216	DFV1216		DFX1216	S	-elect.handbrake	262	10
	100	07/15 →	●		DFV1385			S	+elect.handbrake	284	10
1.6 CVVT	95	11/14 →	●	DF1151	DFV1151			V	→ 05/15; disc Ø 300 mm	300	28
	95	11/14 →	●		DFV1541			V	disc Ø 320 mm	320	28
	95	11/14 →	●		DFV1543			V	disc Ø 280 mm	280	23
	95	11/14 →	●	DF1216	DFV1216		DFX1216	S	-elect.handbrake	262	10
	95	11/14 →	●		DFV1385			S	+elect.handbrake	284	10
1.6 GDI	99	09/12 →	●	DF1151	DFV1151			V	disc Ø 300 mm	300	28
	99	09/12 →	●		DFV1541			V	disc Ø 320 mm	320	28
	99	09/12 →	●		DFV1543			V	disc Ø 280 mm	280	23
	99	09/12 →	●	DF1216	DFV1216		DFX1216	S	-elect.handbrake	262	10
	99	09/12 →	●		DFV1385			S	+elect.handbrake	284	10

CEE'D (JD) 05/12 →

1.0 T-GDI	74	07/15 →	●	DF1151	DFV1151			V	disc Ø 300 mm	300	28
	74	07/15 →	●		DFV1543			V	disc Ø 280 mm	280	23
	74	07/15 →	●	DF1216	DFV1216		DFX1216	S	-elect.handbrake	262	10
	74	07/15 →	●		DFV1385			S	+elect.handbrake	284	10
	88	07/15 →	●	DF1151	DFV1151			V	disc Ø 300 mm	300	28
	88	07/15 →	●		DFV1543			V	disc Ø 280 mm	280	23
	88	07/15 →	●	DF1216	DFV1216		DFX1216	S	-elect.handbrake	262	10
	88	07/15 →	●		DFV1385			S	+elect.handbrake	284	10
1.4 CRDi 90	66	05/12 →	●	DF1151	DFV1151			V	disc Ø 300 mm	300	28
	66	05/12 →	●		DFV1543			V	disc Ø 280 mm	280	23
	66	05/12 →	●	DF1216	DFV1216		DFX1216	S	-elect.handbrake	262	10
	66	05/12 →	●		DFV1385			S	+elect.handbrake	284	10
1.4 CVVT	66	05/12 →	●	DF1151	DFV1151			V	disc Ø 300 mm	300	28
	66	05/12 →	●		DFV1543			V	disc Ø 280 mm	280	23
	66	05/12 →	●	DF1216	DFV1216		DFX1216	S	-elect.handbrake	262	10
	66	05/12 →	●		DFV1385			S	+elect.handbrake	284	10
	73	05/12 →	●	DF1151	DFV1151			V	disc Ø 300 mm	300	28
	73	05/12 →	●		DFV1543			V	disc Ø 280 mm	280	23
	73	05/12 →	●	DF1216	DFV1216		DFX1216	S	-elect.handbrake	262	10
	73	05/12 →	●		DFV1385			S	+elect.handbrake	284	10
1.4 MPI	74	04/15 →	●	DF1151	DFV1151			V	disc Ø 300 mm	300	28
	74	04/15 →	●		DFV1543			V	disc Ø 280 mm	280	23
	74	04/15 →	●	DF1216	DFV1216		DFX1216	S	-elect.handbrake	262	10
	74	04/15 →	●		DFV1385			S	+elect.handbrake	284	10
1.6 CRDi 90	66	05/12 →	●	DF1151	DFV1151			V	disc Ø 300 mm	300	28
	66	05/12 →	●		DFV1543			V	disc Ø 280 mm	280	23
	66	05/12 →	●	DF1216	DFV1216		DFX1216	S	-elect.handbrake	262	10
	66	05/12 →	●		DFV1385			S	+elect.handbrake	284	10
1.6 CRDi 110	81	05/12 →	●	DF1151	DFV1151			V	disc Ø 300 mm	300	28
	81	05/12 →	●		DFV1543			V	disc Ø 280 mm	280	23
	81	05/12 →	●	DF1216	DFV1216		DFX1216	S	-elect.handbrake	262	10
	81	05/12 →	●		DFV1385			S	+elect.handbrake	284	10
1.6 CRDi 115	85	05/12 →	●	DF1151	DFV1151			V	disc Ø 300 mm	300	28
	85	05/12 →	●		DFV1543			V	disc Ø 280 mm	280	23
	85	05/12 →	●	DF1216	DFV1216		DFX1216	S	-elect.handbrake	262	10
	85	05/12 →	●		DFV1385			S	+elect.handbrake	284	10

	kw			MAGNETI MARELLI			Ø	TH
				STD UV Coated Max Xtra				

KIA

CEE'D (JD) 05/12 →

1.6 CRDi 128	94	05/12 →	●	DF1151	DFV1151		V	disc Ø 300 mm	300	28
	94	05/12 →	●		DFV1543		V	disc Ø 280 mm	280	23
	94	05/12 →	●	DF1216	DFV1216	DFX1216	S	-elect.handbrake	262	10
	94	05/12 →	●		DFV1385		S	+elect.handbrake	284	10
1.6 CRDi 136	100	07/15 →	●	DF1151	DFV1151		V	disc Ø 300 mm	300	28
	100	07/15 →	●		DFV1543		V	disc Ø 280 mm	280	23
	100	07/15 →	●	DF1216	DFV1216	DFX1216	S	-elect.handbrake	262	10
	100	07/15 →	●		DFV1385		S	+elect.handbrake	284	10
1.6 CVVT	92	05/12 →	●	DF1151	DFV1151		V	disc Ø 300 mm	300	28
	92	05/12 →	●		DFV1543		V	disc Ø 280 mm	280	23
	92	05/12 →	●	DF1216	DFV1216	DFX1216	S	-elect.handbrake	262	10
	92	05/12 →	●		DFV1385		S	+elect.handbrake	284	10
	95	01/13 →	●	DF1151	DFV1151		V	→ 05/15; disc Ø 300 mm	300	28
	95	01/13 →	●		DFV1541		V	disc Ø 320 mm	320	28
	95	01/13 →	●		DFV1543		V	disc Ø 280 mm	280	23
	95	01/13 →	●	DF1216	DFV1216	DFX1216	S	-elect.handbrake	262	10
	95	01/13 →	●		DFV1385		S	+elect.handbrake	284	10
	96	11/14 →	●	DF1151	DFV1151		V	→ 05/15; disc Ø 300 mm	300	28
	96	11/14 →	●		DFV1541		V	disc Ø 320 mm	320	28
	96	11/14 →	●		DFV1543		V	disc Ø 280 mm	280	23
1.6 GDI	99	05/12 →	●	DF1151	DFV1151		V	disc Ø 300 mm	300	28
	99	05/12 →	●		DFV1541		V	disc Ø 320 mm	320	28
	99	05/12 →	●		DFV1543		V	disc Ø 280 mm	280	23
	99	05/12 →	●	DF1216	DFV1216	DFX1216	S	-elect.handbrake	262	10
	99	05/12 →	●		DFV1385		S	+elect.handbrake	284	10
1.6 GT	150	06/13 →	●	DF1151	DFV1151		V	disc Ø 300 mm	300	28
	150	06/13 →	●		DFV1541		V	disc Ø 320 mm	320	28
	150	06/13 →	●		DFV1543		V	disc Ø 280 mm	280	23
	150	06/13 →	●	DF1216	DFV1216	DFX1216	S	-elect.handbrake	262	10
	150	06/13 →	●		DFV1385		S	+elect.handbrake	284	10

CEE'D Hatchback (ED) 12/06 → 12/12

1.4	77	12/06 → 12/12	●	DF0679	DFV0679		V		280	26
	77	12/06 → 12/12	●	DF0806	DFV0806		S		262	10
	80	12/06 → 12/12	●	DF0679	DFV0679		V		280	26
	80	12/06 → 12/12	●	DF0806	DFV0806		S		262	10
1.4 CVVT	66	06/10 → 12/12	●	DF0679	DFV0679		V		280	26
	66	06/10 → 12/12	●	DF0806	DFV0806		S		262	10
1.6	85	09/07 → 12/12	●	DF0679	DFV0679		V		280	26
	85	09/07 → 12/12	●	DF0806	DFV0806		S		262	10
	90	12/06 → 12/12	●	DF0679	DFV0679		V		280	26
	90	12/06 → 12/12	●	DF0806	DFV0806		S		262	10
	93	02/08 → 12/12	●	DF0679	DFV0679		V		280	26
	93	02/08 → 12/12	●	DF0806	DFV0806		S		262	10
1.6 CRDi 90	66	12/06 → 12/12	●	DF0679	DFV0679		V		280	26
	66	12/06 → 12/12	●	DF0806	DFV0806		S		262	10
1.6 CRDi 115	85	12/06 → 12/12	●	DF0679	DFV0679		V		280	26
	85	12/06 → 12/12	●	DF0806	DFV0806		S		262	10
1.6 CRDi 128	94	10/10 → 12/12	●	DF0679	DFV0679		V		280	26
	94	10/10 → 12/12	●	DF0806	DFV0806		S		262	10
1.6 CVVT	92	10/10 → 12/12	●	DF0679	DFV0679		V		280	26
	92	10/10 → 12/12	●	DF0806	DFV0806		S		262	10



kw



Ø

TH

STD UV Coated Max Xtra

KIA

CEE'D Hatchback (ED) 12/06 → 12/12

Model	kw	Period	•	DF0679	DFV0679	DF0806	DFV0806	DFX1216	S	Ø	TH
2.0	105	12/06 → 12/12	•	DF0679	DFV0679				V	280	26
	105	12/06 → 12/12		•	DF0806	DFV0806			S	262	10
2.0 CRDi	100	06/07 → 12/12	•	DF0679	DFV0679				V	280	26
	100	06/07 → 12/12		•	DF0806	DFV0806			S	262	10
2.0 CRDi 140	103	09/07 → 12/12	•	DF0679	DFV0679				V	280	26
	103	09/07 → 12/12		•	DF0806	DFV0806			S	262	10

CEE'D SW (ED) 09/07 → 12/12

Model	kw	Period	•	DF0679	DFV0679	DF0806	DFV0806	DFX1216	S	Ø	TH
1.4	77	10/10 → 12/12	•	DF0679	DFV0679				V	280	26
	77	10/10 → 12/12		•	DF0806	DFV0806			S	262	10
	80	09/07 → 12/12	•	DF0679	DFV0679				V	280	26
	80	09/07 → 12/12		•	DF0806	DFV0806			S	262	10
1.4 CVT	66	07/09 → 12/12	•	DF0679	DFV0679				V	280	26
	66	07/09 → 12/12		•	DF0806	DFV0806			S	262	10
1.6	85	09/07 → 11/12	•	DF0679	DFV0679				V	280	26
	85	09/07 → 11/12		•	DF0806	DFV0806			S	262	10
	90	09/07 → 12/12	•	DF0679	DFV0679				V	280	26
	90	09/07 → 12/12		•	DF0806	DFV0806			S	262	10
	93	09/07 → 12/12	•	DF0679	DFV0679				V	280	26
	93	09/07 → 12/12		•	DF0806	DFV0806			S	262	10
1.6 CRDi 115	85	09/07 → 12/12	•	DF0679	DFV0679				V	280	26
	85	09/07 → 12/12		•	DF0806	DFV0806			S	262	10
1.6 CRDi 128	94	10/10 → 12/12	•	DF0679	DFV0679				V	280	26
	94	10/10 → 12/12		•	DF0806	DFV0806			S	262	10
1.6 CRDi 90	66	09/07 → 12/12	•	DF0679	DFV0679				V	280	26
	66	09/07 → 12/12		•	DF0806	DFV0806			S	262	10
1.6 CVT	92	06/09 → 12/12	•	DF0679	DFV0679				V	280	26
	92	06/09 → 12/12		•	DF0806	DFV0806			S	262	10
1.6 LPG	91	01/08 → 09/12	•	DF0679	DFV0679				V	280	26
	91	01/08 → 09/12		•	DF0806	DFV0806			S	262	10
2.0	105	09/07 → 12/12	•	DF0679	DFV0679				V	280	26
	105	09/07 → 12/12		•	DF0806	DFV0806			S	262	10
2.0 CRDi 140	103	09/07 → 12/12	•	DF0679	DFV0679				V	280	26
	103	09/07 → 12/12		•	DF0806	DFV0806			S	262	10

CERATO II Saloon (TD) 01/09 →

Model	kw	Period	•	DF0679	DFV0679	DF0806	DFV0806	DFX1216	S	Ø	TH
1.6	90	01/10 →	•		DFV1372				S	262	10
	93	01/10 →		•		DFV1372			S	262	10
1.6 CVT	91	02/09 →	•		DFV1372				S	262	10
2.0	115	01/09 →	•		DFV1372				S	262	10

CERATO KOUP 12/13 →

Model	kw	Period	•	DF1216	DFV1216	DFX1216	S	Ø	TH
2.0 MPi	110	12/13 →	•	DF1216	DFV1216	DFX1216	S	262	10

CERATO KOUP (TD) 01/09 →

Model	kw	Period	•	DF0679	DFV0679	DF0806	DFV0806	DFX1216	S	Ø	TH
1.6 CVT	91	10/09 →	•		DFV1372				S	262	10
	93	01/10 → 06/13	•		DFV1372				S	262	10
	150	09/13 →	•	DF1216	DFV1216	DFX1216	S	262	10		
2.0	115	01/09 →	•		DFV1372				S	262	10

CERATO Saloon 09/12 →

Model	kw	Period	•	DF1216	DFV1216	DFX1216	S	Ø	TH
1.6 MPi	96	06/13 →	•	DF1216	DFV1216	DFX1216	S	262	10
2.0 MPi	110	06/13 →	•	DF1216	DFV1216	DFX1216	S	262	10

CLARUS (K9A) 07/96 → 11/01

Model	kw	Period	•	DF0952	S	Ø	TH
1.8 i 16V	85	07/96 → 08/01	•	DF0952	S	261	10
2.0 i 16V	98	07/96 → 11/01	•	DF0952	S	261	10

CLARUS Estate (GC) 05/98 →

Model	kw	Period	•	DF0952	S	Ø	TH
1.8 i 16V	85	05/98 →	•	DF0952	S	261	10
2.0 i 16V	98	05/98 →	•	DF0952	S	261	10

For applications older than 1998 and new models, please visit our website.

	kw			MAGNETI MARELLI				S/V PVTech		Ø	TH
				STD	UV Coated	Max	Xtra				
KIA											
JOICE 02/00 →											
2.0	88	09/01 →	•		DFV1343			S		262	10
	102	02/00 →	•		DFV1343			S		262	10
MAGENTIS (MG) 10/05 →											
2.0	106	11/05 →	•		DF0271	DFV0271		V		280	26
	106	11/05 →	•		DF0654	DFV0654		S		262	10
	121	07/09 →	•		DF0271	DFV0271		V		280	26
	121	07/09 →	•		DF0654	DFV0654		S		262	10
2.0 CRDi	100	11/05 → 12/08	•		DF0271	DFV0271		V		280	26
	100	11/05 → 12/08	•		DF0654	DFV0654		S		262	10
	103	04/06 →	•		DF0271	DFV0271		V		280	26
	103	04/06 →	•		DF0654	DFV0654		S		262	10
2.7	110	04/06 →	•		DF0271	DFV0271		V		280	26
	110	04/06 →	•		DF0654	DFV0654		S		262	10
2.7	138	11/05 →	•		DF0271	DFV0271		V		280	26
	138	11/05 →	•		DF0654	DFV0654		S		262	10
2.7 V6	142	07/09 →	•		DF0271	DFV0271		V		280	26
	142	07/09 →	•		DF0654	DFV0654		S		262	10
OPTIMA 09/15 →											
1.7 CRDi	104	11/15 →	•		DFV1088			V	17" wheel; 16" wheel	300	28
	104	11/15 →	•		DFV1541			V	18" wheel	320	28
2.0 CVVL	120	09/15 →	•		DFV1088			V	16" wheel; 17" wheel	300	28
	120	09/15 →	•		DFV1541			V	18" wheel	320	28
2.0 GDI Hybrid	115	09/16 →	•		DFV1088			V		300	28
2.4 GDI	138	09/15 →	•		DFV1088			V	17" wheel; 16" wheel	300	28
	138	09/15 →	•		DFV1541			V	18" wheel	320	28
OPTIMA 01/10 →											
1.7 CRDi	100	03/12 →	•		DFV1088			V	steel wheel	300	28
	100	03/12 →	•		DFV1541			V	light alloy wheel	320	28
	100	03/12 →	•		DF1189	DFV1189		S	-elect.handbrake	284	10
2.0	125	03/12 →	•		DFV1088			V	steel wheel	300	28
	125	03/12 →	•		DFV1541			V	light alloy wheel	320	28
	125	03/12 →	•		DF1189	DFV1189		S	-elect.handbrake	284	10
	204	09/10 →	•		DFV1088			V	steel wheel	300	28
	204	09/10 →	•		DFV1541			V	light alloy wheel	320	28
	204	09/10 →	•		DF1189	DFV1189		S	-elect.handbrake	284	10
2.0 CVVL	121	03/12 →	•		DFV1088			V	steel wheel	300	28
	121	03/12 →	•		DFV1541			V	light alloy wheel	320	28
	121	03/12 →	•		DF1189	DFV1189		S	-elect.handbrake	284	10
2.0 CVVT Hybrid	110	03/12 →	•		DFV1088			V	steel wheel	300	28
	110	03/12 →	•		DFV1541			V	light alloy wheel	320	28
	110	03/12 →	•		DF1189	DFV1189		S	-elect.handbrake	284	10
	140	12/12 →	•		DFV1088			V	steel wheel	300	28
	140	12/12 →	•		DFV1541			V	light alloy wheel	320	28
2.4	140	12/12 →	•		DF1189	DFV1189		S	-elect.handbrake	284	10
	129	06/10 → 12/15	•		DFV1088			V	steel wheel	300	28
	129	06/10 → 12/15	•		DFV1541			V	light alloy wheel	320	28
	129	06/10 → 12/15	•		DF1189	DFV1189		S	-elect.handbrake	284	10
	132	03/12 →	•		DFV1088			V	steel wheel	300	28
	132	03/12 →	•		DFV1541			V	light alloy wheel	320	28
	132	03/12 →	•		DF1189	DFV1189		S	-elect.handbrake	284	10
	149	09/10 →	•		DFV1088			V	steel wheel	300	28
	149	09/10 →	•		DFV1541			V	light alloy wheel	320	28
149	09/10 →	•		DF1189	DFV1189		S	-elect.handbrake	284	10	

	kw			MAGNETI MARELLI			Ø	TH
				STD UV Coated Max Xtra				

KIA

OPTIMA 01/10 →

2.4 Hybrid	154	09/11 →	●		DFV1088		V	steel wheel	300	28
	154	09/11 →	●		DFV1541		V	light alloy wheel	320	28
	154	09/11 →		●	DF1189	DFV1189		S	-elect.handbrake	284

OPTIMA Sportswagon 09/16 →

1.7 CRDi	104	09/16 →	●		DFV1088		V	17" wheel; 16" wheel	300	28
	104	09/16 →	●		DFV1541		V	18" wheel	320	28
2.0 CVVL	120	09/16 →	●		DFV1088		V	16" wheel; 17" wheel	300	28
	120	09/16 →	●		DFV1541		V	18" wheel	320	28

PICANTO (BA) 04/04 →

1.0	45	04/04 →	●		DF0055		V		241	18
	45	04/04 →		●	DF0804		S		234	10
	46	09/07 →	●		DF0055		V		241	18
	46	09/07 →		●	DF0804		S		234	10
1.1	48	04/04 →	●		DF0055		V		241	18
	48	04/04 →		●	DF0804		S		234	10
1.1 CRDi	55	11/05 →	●		DF1120		V		252	18
	55	11/05 →		●	DF0804		S		234	10

PICANTO (JA) 03/17 →

1.0	49	03/17 →		●	DF0804		S		234	10
1.2	62	03/17 →		●	DF0804		S		234	10

PICANTO (TA) 05/11 →

1.0	49	04/15 →	●		DF0055		V	13" wheel	241	18
	49	04/15 →	●		DF1120		V	14" wheel	252	18
	49	04/15 →		●	DF0804		S		234	10
	51	05/11 →	●		DF0055		V		241	18
	51	05/11 →		●	DF0804		S		234	10
1.0 Bi-Fuel	60	05/11 →	●		DF0055		V		241	18
	60	05/11 →		●	DF0804		S		234	10
1.0 LPG	49	08/13 →	●		DF0055		V		241	18
	49	08/13 →		●	DF0804		S		234	10
1.2	63	09/11 →	●		DF0055		V		241	18
	63	09/11 →		●	DF0804		S		234	10

PRIDE (DA) 01/90 → 12/11

1.4 LX	71	03/05 → 12/11	●		DF0719	DFV0719		V		256	22
	71	03/05 → 12/11		●	DF0925	DFV0925		S		262	10
1.5 CRDi LX	81	03/05 → 12/11	●		DF0719	DFV0719		V		256	22
	81	03/05 → 12/11		●	DF0925	DFV0925		S		262	10
1.6 CVT LX	82	03/05 → 12/11	●		DF0719	DFV0719		V		256	22
	82	03/05 → 12/11		●	DF0925	DFV0925		S		262	10

PRO CEE'D (JD) 03/13 →

1.0 T-GDI	74	07/15 →	●		DF1151	DFV1151		V	disc Ø 300 mm	300	28
	74	07/15 →	●			DFV1543		V	disc Ø 280 mm	280	23
	74	07/15 →		●	DF1216	DFV1216	DFX1216	S	-elect.handbrake	262	10
	74	07/15 →		●		DFV1385		S	+elect.handbrake	284	10
	88	07/15 →	●		DF1151	DFV1151		V	disc Ø 300 mm	300	28
	88	07/15 →	●			DFV1543		V	disc Ø 280 mm	280	23
	88	07/15 →		●	DF1216	DFV1216	DFX1216	S	-elect.handbrake	262	10
	88	07/15 →		●		DFV1385		S	+elect.handbrake	284	10
1.4 CRDi 90	66	03/13 →	●		DF1151	DFV1151		V	disc Ø 300 mm	300	28
	66	03/13 →	●			DFV1543		V	disc Ø 280 mm	280	23
	66	03/13 →		●	DF1216	DFV1216	DFX1216	S	-elect.handbrake	262	10
	66	03/13 →		●		DFV1385		S	+elect.handbrake	284	10
1.4 CVT	73	03/13 →	●		DF1151	DFV1151		V	disc Ø 300 mm	300	28
	73	03/13 →	●			DFV1543		V	disc Ø 280 mm	280	23

For applications older than 1998 and new models, please visit our website.

	kw			MAGNETI MARELLI						Ø	TH
				STD	UV Coated	Max	Xtra				

KIA

PRO CEE'D (JD) 03/13 →

1.4 CVVT	73	03/13 →	•	DF1216	DFV1216	DFX1216	S	-elect.handbrake	262	10
	73	03/13 →	•		DFV1385		S	+elect.handbrake	284	10
1.4 MPI	73	07/13 →	•	DF1151	DFV1151		V	disc Ø 300 mm	300	28
	73	07/13 →	•		DFV1543		V	disc Ø 280 mm	280	23
	73	07/13 →	•	DF1216	DFV1216	DFX1216	S	-elect.handbrake	262	10
	73	07/13 →	•		DFV1385		S	+elect.handbrake	284	10
	74	04/15 →	•	DF1151	DFV1151		V	disc Ø 300 mm	300	28
	74	04/15 →	•		DFV1543		V	disc Ø 280 mm	280	23
	74	04/15 →	•	DF1216	DFV1216	DFX1216	S	-elect.handbrake	262	10
	74	04/15 →	•		DFV1385		S	+elect.handbrake	284	10
1.6 CRDi 110	81	03/13 →	•	DF1151	DFV1151		V	disc Ø 300 mm	300	28
	81	03/13 →	•		DFV1543		V	disc Ø 280 mm	280	23
	81	03/13 →	•	DF1216	DFV1216	DFX1216	S	-elect.handbrake	262	10
	81	03/13 →	•		DFV1385		S	+elect.handbrake	284	10
1.6 CRDi 128	94	03/13 →	•	DF1151	DFV1151		V	disc Ø 300 mm	300	28
	94	03/13 →	•		DFV1543		V	disc Ø 280 mm	280	23
	94	03/13 →	•	DF1216	DFV1216	DFX1216	S	-elect.handbrake	262	10
1.6 CRDi 136	94	03/13 →	•		DFV1385		S	+elect.handbrake	284	10
	100	07/15 →	•	DF1151	DFV1151		V	disc Ø 300 mm	300	28
	100	07/15 →	•		DFV1543		V	disc Ø 280 mm	280	23
	100	07/15 →	•	DF1216	DFV1216	DFX1216	S	-elect.handbrake	262	10
1.6 CVVT	100	07/15 →	•		DFV1385		S	+elect.handbrake	284	10
	95	03/13 →	•	DF1151	DFV1151		V	disc Ø 300 mm	300	28
	95	03/13 →	•		DFV1543		V	disc Ø 280 mm	280	23
	95	03/13 →	•	DF1216	DFV1216	DFX1216	S	-elect.handbrake	262	10
1.6 GDI	95	03/13 →	•		DFV1385		S	+elect.handbrake	284	10
	99	03/13 →	•	DF1151	DFV1151		V	disc Ø 300 mm	300	28
	99	03/13 →	•		DFV1543		V	disc Ø 280 mm	280	23
	99	03/13 →	•	DF1216	DFV1216	DFX1216	S	-elect.handbrake	262	10
1.6 GT	99	03/13 →	•		DFV1385		S	+elect.handbrake	284	10
	150	06/13 →	•	DF1151	DFV1151		V	disc Ø 300 mm	300	28
	150	06/13 →	•		DFV1543		V	disc Ø 280 mm	280	23
	150	06/13 →	•	DF1216	DFV1216	DFX1216	S	-elect.handbrake	262	10
	150	06/13 →	•		DFV1385		S	+elect.handbrake	284	10

PRO CEE'D (ED) 02/08 → 02/13

1.4	77	02/08 → 09/12	•	DF0679	DFV0679		V		280	26
	77	02/08 → 09/12	•	DF0806	DFV0806		S		262	10
	80	02/08 → 09/12	•	DF0679	DFV0679		V		280	26
	80	02/08 → 09/12	•	DF0806	DFV0806		S		262	10
1.4 CVVT	66	06/10 → 09/12	•	DF0679	DFV0679		V		280	26
	66	06/10 → 09/12	•	DF0806	DFV0806		S		262	10
1.6	90	02/08 → 09/12	•	DF0679	DFV0679		V		280	26
	90	02/08 → 09/12	•	DF0806	DFV0806		S		262	10
	93	02/08 → 09/12	•	DF0679	DFV0679		V		280	26
	93	02/08 → 09/12	•	DF0806	DFV0806		S		262	10
1.6 CRDi 90	66	02/08 → 09/12	•	DF0679	DFV0679		V		280	26
	66	02/08 → 09/12	•	DF0806	DFV0806		S		262	10
1.6 CRDi 115	85	02/08 → 09/12	•	DF0679	DFV0679		V		280	26
	85	02/08 → 09/12	•	DF0806	DFV0806		S		262	10
1.6 CRDi 128	94	10/10 → 09/12	•	DF0679	DFV0679		V		280	26
	94	10/10 → 09/12	•	DF0806	DFV0806		S		262	10
1.6 CVVT	92	10/10 → 02/13	•	DF0679	DFV0679		V		280	26
	92	10/10 → 02/13	•	DF0806	DFV0806		S		262	10



kw



MAGNETI MARELLI

SV
PV Tech



Ø

TH

STD UV Coated Max Xtra

KIA

PRO CEE'D (ED) 02/08 → 02/13

2.0	105	02/08 → 09/12	●	DF0679	DFV0679		V		280	26
	105	02/08 → 09/12	●	DF0806	DFV0806		S		262	10
2.0 CRDi 140	103	02/08 → 09/12	●	DF0679	DFV0679		V		280	26
	103	02/08 → 09/12	●	DF0806	DFV0806		S		262	10
2.0 LPG	105	01/09 → 12/09	●	DF0679	DFV0679		V		280	26
	105	01/09 → 12/09	●	DF0806	DFV0806		S		262	10

RETONA (CE) 06/99 →

2.0 16V	94	05/00 →	●	DF0303			V		284	24
2.0 TD	61	06/99 →	●	DF0303			V		284	24

RIO Estate (DC) 08/00 → 02/05

1.3	55	08/00 → 02/05	●	DF0528			V	→ 07/02	235	22
	55	08/00 → 02/05	●	DF0998			V	08/02 →	254	24
	60	08/00 → 02/05	●	DF0528			V	→ 07/02	235	22
	60	08/00 → 02/05	●	DF0998			V	08/02 →	254	24
1.5 16V	71	09/02 → 02/05	●	DF0998			V		254	24
	72	08/00 → 02/05	●	DF0528			V	→ 07/02	235	22
	72	08/00 → 02/05	●	DF0998			V	08/02 →	254	24

RIO II (JB) 03/05 →

1.4 16V	71	03/05 →	●	DF0719	DFV0719		V		256	22
	71	03/05 →	●	DF0925	DFV0925		S		262	10
1.5 CRDi	65	06/08 →	●	DF0719	DFV0719		V		256	22
	65	06/08 →	●	DF0925	DFV0925		S		262	10
	81	03/05 →	●	DF0719	DFV0719		V		256	22
	81	03/05 →	●	DF0925	DFV0925		S		262	10
1.6 CVT	82	03/05 →	●	DF0719	DFV0719		V		256	22
	82	03/05 →	●	DF0925	DFV0925		S		262	10

RIO II Saloon (JB) 03/05 →

1.4 16V	71	03/05 →	●	DF0719	DFV0719		V		256	22
	71	03/05 →	●	DF0925	DFV0925		S		262	10
1.5 CRDi	65	06/08 →	●	DF0719	DFV0719		V		256	22
	65	06/08 →	●	DF0925	DFV0925		S		262	10
	81	03/05 →	●	DF0719	DFV0719		V		256	22
	81	03/05 →	●	DF0925	DFV0925		S		262	10
1.6 16V	82	03/05 →	●	DF0719	DFV0719		V		256	22
	82	03/05 →	●	DF0925	DFV0925		S		262	10

RIO III (UB) 09/11 →

1.1 CRDi	55	09/11 →	●	DF1267	DFV1267	DFX1267	V	15" wheel; disc Ø 256 mm	256	22
	55	09/11 →	●		DFV1526		V	14" wheel	256	22
	55	09/11 →	●		DFV1527		V	15" wheel; disc Ø 280 mm	280	22
	55	09/11 →	●	DF1215		DFX1215	S		262	10
1.2	51	09/11 →	●	DF1267	DFV1267	DFX1267	V	15" wheel; disc Ø 256 mm	256	22
	51	09/11 →	●		DFV1526		V	14" wheel	256	22
	51	09/11 →	●		DFV1527		V	15" wheel; disc Ø 280 mm	280	22
	51	09/11 →	●	DF1215		DFX1215	S		262	10
1.2 CVT	62	11/14 →	●		DFV1526		V	14" wheel	256	22
	62	11/14 →	●		DFV1527		V	15" wheel	280	22
	62	11/14 →	●	DF1215		DFX1215	S		262	10
1.25 CVT	63	09/11 →	●	DF1267	DFV1267	DFX1267	V	15" wheel; disc Ø 256 mm	256	22
	63	09/11 →	●		DFV1526		V	14" wheel	256	22
	63	09/11 →	●		DFV1527		V	15" wheel; disc Ø 280 mm	280	22
	63	09/11 →	●	DF1215		DFX1215	S		262	10
	65	09/11 →	●	DF1267	DFV1267	DFX1267	V	15" wheel; disc Ø 256 mm	256	22
	65	09/11 →	●		DFV1526		V	14" wheel	256	22
	65	09/11 →	●		DFV1527		V	15" wheel; disc Ø 280 mm	280	22

For applications older than 1998 and new models, please visit our website.

	kw			MAGNETI MARELLI			Ø	TH
				STD UV Coated Max Xtra				

KIA

RIO III (UB) 09/11 →

1.25 CVVT	65	09/11 →	•	DF1215		DFX1215	S		262	10
1.25 LPG	63	09/11 →	•	DF1267	DFV1267	DFX1267	V	14" wheel	256	22
	63	09/11 →	•		DFV1527		V	15" wheel	280	22
1.4 CRDi	63	09/11 →	•	DF1215		DFX1215	S		262	10
	66	09/11 →	•	DF1267	DFV1267	DFX1267	V	15" wheel; disc Ø 256 mm	256	22
	66	09/11 →	•		DFV1526		V	14" wheel	256	22
	66	09/11 →	•		DFV1527		V	15" wheel; disc Ø 280 mm	280	22
1.4 CVVT	66	09/11 →	•	DF1215		DFX1215	S		262	10
	79	09/11 →	•	DF1267	DFV1267	DFX1267	V	15" wheel; disc Ø 256 mm	256	22
	79	09/11 →	•		DFV1526		V	14" wheel	256	22
	79	09/11 →	•		DFV1527		V	15" wheel; disc Ø 280 mm	280	22
	79	09/11 →	•	DF1215		DFX1215	S		262	10
	80	09/11 →	•	DF1267	DFV1267	DFX1267	V	15" wheel; disc Ø 256 mm	256	22
	80	09/11 →	•		DFV1526		V	14" wheel	256	22
1.6 CVVT	80	09/11 →	•		DFV1527		V	15" wheel; disc Ø 280 mm	280	22
	80	09/11 →	•	DF1215		DFX1215	S		262	10
	90	06/12 →	•	DF1267	DFV1267	DFX1267	V	disc Ø 256 mm	256	22
1.6 CVVT	90	06/12 →	•		DFV1527		V	disc Ø 280 mm	280	22
	90	06/12 →	•	DF1215		DFX1215	S		262	10

RIO III Saloon (UB) 09/10 →

1.2 CVVT	62	11/14 →	•		DFV1526		V	14" wheel	256	22
	62	11/14 →	•		DFV1527		V	15" wheel	280	22
	62	11/14 →	•	DF1215		DFX1215	S		262	10
1.25 CVVT	63	10/11 →	•	DF1267	DFV1267	DFX1267	V	14" wheel	256	22
	63	10/11 →	•		DFV1527		V	15" wheel	280	22
	63	10/11 →	•	DF1215		DFX1215	S		262	10
1.4 CVVT	79	06/11 →	•	DF1267	DFV1267	DFX1267	V	disc Ø 256 mm	256	22
	79	06/11 →	•		DFV1527		V	disc Ø 280 mm	280	22
	79	06/11 →	•	DF1215		DFX1215	S		262	10
	80	10/11 →	•	DF1267	DFV1267	DFX1267	V	15" wheel; disc Ø 256 mm	256	22
	80	10/11 →	•		DFV1526		V	14" wheel	256	22
1.6 CVVT	80	10/11 →	•		DFV1527		V	15" wheel; disc Ø 280 mm	280	22
	80	10/11 →	•	DF1215		DFX1215	S		262	10
	90	06/12 →	•	DF1267	DFV1267	DFX1267	V	disc Ø 256 mm	256	22
1.6 CVVT	90	06/12 →	•		DFV1527		V	disc Ø 280 mm	280	22
	90	06/12 →	•	DF1215		DFX1215	S		262	10

RIO Saloon (DC_) 09/00 → 02/05

1.3	55	09/00 → 02/05	•	DF0528			V	→ 07/02	235	22
	55	09/00 → 02/05	•	DF0998			V	08/02 →	254	24
	60	08/02 → 02/05	•	DF0998			V		254	24
1.5	70	09/02 → 02/05	•	DF0998			V		254	24
1.5 16V	71	09/02 → 02/05	•	DF0998			V		254	24
	72	09/00 → 02/05	•	DF0528			V	→ 07/02	235	22
	72	09/00 → 02/05	•	DF0998			V	08/02 →	254	24

SORENTO I (JC) 08/02 →

2.4	102	08/02 →	•	DF0056	DFV0056		V		302	28
	102	08/02 →	•		DFV0783		V		315	20
2.5 CRDi	103	08/02 →	•	DF0056	DFV0056		V	→ 08/06	302	28
	103	08/02 →	•		DFV0783		V	→ 08/06	315	20
	103	08/02 →	•	DF1206			V	09/06 →	315	20
	120	05/06 →	•	DF1206			V		315	20
	125	12/06 →	•	DF1206			V		315	20
3.3 V6	177	12/06 →	•	DF1206			V		315	20
3.3 V6 4WD	182	02/07 →	•	DF1206			V		315	20



kw



Ø

TH

STD UV Coated Max Xtra

KIA

SORENTO I (JC) 08/02 →

3.5 V6 4WD	143	08/02 →	●	DF0056	DFV0056		V	302	28
	143	08/02 →	●		DFV0783		V	315	20

SORENTO II (XM) 11/09 →

2.0 CRDi	110	11/10 →	●	DF1210			V	321	28
	110	11/10 →	●	DF1157	DFV1157		S	302	11
2.0 CRDi 4WD	110	11/10 →	●	DF1210			V	321	28
	110	11/10 →	●	DF1157	DFV1157		S	302	11
2.2 CRDi	145	11/09 →	●	DF1210			V	321	28
	145	11/09 →	●	DF1157	DFV1157		S	302	11
	147	11/09 →	●	DF1210			V	321	28
2.2 CRDi 4WD	147	11/09 →	●	DF1157	DFV1157		S	302	11
	145	11/09 →	●	DF1210			V	321	28
	145	11/09 →	●	DF1157	DFV1157		S	302	11
2.4 CVT	128	11/09 →	●	DF1210			V	321	28
	128	11/09 →	●	DF1157	DFV1157		S	302	11
	141	10/12 →	●	DF1210			V	321	28
	141	10/12 →	●	DF1157	DFV1157		S	302	11
2.4 CVT 4WD	128	11/09 →	●	DF1210			V	321	28
	128	11/09 →	●	DF1157	DFV1157		S	302	11
	141	10/12 →	●	DF1210			V	321	28
	141	10/12 →	●	DF1157	DFV1157		S	302	11
2.4 GDI	141	10/12 →	●	DF1210			V	321	28
	141	10/12 →	●	DF1157	DFV1157		S	302	11
2.4 GDI 4WD	141	10/12 →	●	DF1210			V	321	28
	141	10/12 →	●	DF1157	DFV1157		S	302	11

SORENTO III (UM) 01/15 →

2.0 GDI 4WD	136	07/15 →	●	DF1210			V	321	28
2.2 CRDi	147	01/15 →	●	DF1210			V	321	28
2.2 CRDi 4WD	142	11/16 →	●	DF1210			V	321	28
	145	11/16 →	●	DF1210			V	321	28
	147	01/15 →	●	DF1210			V	321	28
2.4	129	01/15 →	●	DF1210			V	321	28
2.4 4WD	129	01/15 →	●	DF1210			V	321	28
2.4 GDI	138	01/15 →	●	DF1210			V	321	28
2.4 GDI 4WD	138	01/15 →	●	DF1210			V	321	28

SOUL (AM) 02/09 →

1.6	91	09/09 → 12/14	●	DF0679	DFV0679		V	280	26
	91	09/09 → 12/14	●		DFV1372		S	262	10
1.6 CRDi 115	85	02/09 →	●	DF0679	DFV0679		V	280	26
	85	02/09 →	●		DFV1372		S +ABS	262	10
1.6 CRDi 128	94	02/09 →	●	DF0679	DFV0679		V	280	26
	94	02/09 →	●		DFV1372		S +ABS	262	10
1.6 CVT	77	02/09 →	●	DF0679	DFV0679		V	280	26
	77	02/09 →	●		DFV1372		S +ABS	262	10
	93	02/09 →	●	DF0679	DFV0679		V	280	26
	93	02/09 →	●		DFV1372		S +ABS	262	10
	95	03/12 →	●	DF0679	DFV0679		V	280	26
	95	03/12 →	●		DFV1372		S	262	10
1.6 GDI	103	06/11 →	●	DF0679	DFV0679		V	280	26
	103	06/11 →	●		DFV1372		S	262	10
1.6 LPG	92	02/09 → 12/14	●	DF0679	DFV0679		V	280	26
	92	02/09 → 12/14	●		DFV1372		S	262	10
2.0	106	09/09 → 12/11	●	DF0679	DFV0679		V	280	26
	106	09/09 → 12/11	●		DFV1372		S	262	10

For applications older than 1998 and new models, please visit our website.

	kw			MAGNETI MARELLI			Ø	TH
				STD UV Coated Max Xtra				

KIA

SOUL II (PS) 02/14 →

1.6 CRDi 128	94	02/14 →	●	DF0679	DFV0679		V	15" wheel	280	26
	94	02/14 →	●	DF1151	DFV1151		V	16" wheel	300	28
	94	02/14 →	●	DF1216	DFV1216	DFX1216	S		262	10
1.6 CRDi 136	100	04/15 →	●	DF0679	DFV0679		V	15" wheel	280	26
	100	04/15 →	●	DF1151	DFV1151		V	16" wheel	300	28
	100	04/15 →	●	DF1216	DFV1216	DFX1216	S		262	10
1.6 CVVT	91	02/14 →	●	DF0679	DFV0679		V	15" wheel	280	26
	91	02/14 →	●	DF1151	DFV1151		V	16" wheel	300	28
	91	02/14 →	●	DF1216	DFV1216	DFX1216	S		262	10
1.6 GDI	97	02/14 →	●	DF0679	DFV0679		V	15" wheel	280	26
	97	02/14 →	●	DF1151	DFV1151		V	16" wheel	300	28
	97	02/14 →	●	DF1216	DFV1216	DFX1216	S		262	10
1.6 TGDI	150	11/16 →	●	DF0679	DFV0679		V	15" wheel	280	26
	150	11/16 →	●	DF1151	DFV1151		V	16" wheel	300	28
	150	11/16 →	●		DFV1541		V	17" wheel	320	28
	150	11/16 →	●	DF1216	DFV1216	DFX1216	S	16" wheel; 15" wheel	262	10
2.0 CVVT	113	02/14 →	●	DF0679	DFV0679		V	15" wheel	280	26
	113	02/14 →	●	DF1151	DFV1151		V	16" wheel	300	28
	113	02/14 →	●	DF1216	DFV1216	DFX1216	S		262	10
EV Electric	25	09/14 →	●	DF1151	DFV1151		V		300	28
	81	09/14 →	●	DF1151	DFV1151		V		300	28

SPORTAGE (JE_, KM_) 09/04 →

2.0 16V 4WD	104	09/04 →	●	DF0271	DFV0271		V		280	26
	104	09/04 →	●	DF0667	DFV0667		S		284	10
2.0 CRDi	83	02/05 →	●	DF0271	DFV0271		V		280	26
	83	02/05 →	●	DF0654	DFV0654		S		262	10
	100	01/06 →	●	DF0271	DFV0271		V	disc Ø 280 mm	280	26
	100	01/06 →	●	DF1153	DFV1153		V	disc Ø 300 mm	300	28
	100	01/06 →	●	DF0654	DFV0654		S		262	10
	103	01/06 →	●	DF0271	DFV0271		V	disc Ø 280 mm	280	26
	103	01/06 →	●	DF1153	DFV1153		V	disc Ø 300 mm	300	28
	103	01/06 →	●	DF0654	DFV0654		S		262	10
	110	09/08 →	●	DF0271	DFV0271		V	disc Ø 280 mm	280	26
	110	09/08 →	●	DF1153	DFV1153		V	disc Ø 300 mm	300	28
2.0 CRDi 4WD	110	09/08 →	●	DF0654	DFV0654		S		262	10
	83	09/04 →	●	DF0271	DFV0271		V		280	26
	83	09/04 →	●	DF0667	DFV0667		S		284	10
	100	01/06 →	●	DF0271	DFV0271		V	disc Ø 280 mm	280	26
	100	01/06 →	●	DF1153	DFV1153		V	disc Ø 300 mm	300	28
	100	01/06 →	●	DF0667	DFV0667		S		284	10
	103	01/06 →	●	DF0271	DFV0271		V	disc Ø 280 mm	280	26
	103	01/06 →	●	DF1153	DFV1153		V	disc Ø 300 mm	300	28
	103	01/06 →	●	DF0667	DFV0667		S		284	10
	110	09/08 →	●	DF0271	DFV0271		V	disc Ø 280 mm	280	26
2.0 i 16V	104	09/04 →	●	DF0271	DFV0271		V		280	26
	104	09/04 →	●	DF0654	DFV0654		S		262	10
2.7 V6 4WD	129	09/04 →	●	DF0271	DFV0271		V	disc Ø 280 mm	280	26
	129	09/04 →	●	DF1153	DFV1153		V	disc Ø 300 mm	300	28
	129	09/04 →	●	DF0667	DFV0667		S		284	10



kw



MAGNETI MARELLI

SV
PV Tech



Ø

TH

STD UV Coated Max Xtra

KIA

SPORTAGE (K00) 04/94 → 08/04

2.0	87	10/00 → 08/03	●	DF0303			V	284	24
2.0 4WD	87	10/00 → 08/03	●	DF0303			V	284	24
2.0 i 16V	94	10/99 → 08/03	●	DF0303			V	284	24
2.0 i 16V 4WD	94	04/94 → 08/03	●	DF0303			V	284	24
	95	11/98 → 08/04	●	DF0303			V	284	24
2.0 i 4WD	70	04/94 → 08/99	●	DF0303			V	284	24
2.0 TD 4WD	61	10/97 → 08/03	●	DF0303			V	284	24
2.2 D 4WD	52	08/94 → 04/99	●	DF0303			V	284	24

SPORTAGE (SL) 09/09 →

1.6 GDI	99	02/11 →	●		DFV1088		V	300	28
	99	02/11 →		●	DF0806	DFV0806	S	262	10
1.7 CRDi	85	12/10 →	●		DFV1088		V	300	28
	85	12/10 →		●	DF0806	DFV0806	S	262	10
2.0 CRDi	100	07/10 →	●		DFV1088		V	300	28
	100	07/10 →		●	DF0806	DFV0806	S	262	10
	135	08/10 →	●		DFV1088		V	300	28
	135	08/10 →		●	DF0806	DFV0806	S	262	10
2.0 CRDi AWD	100	07/10 →	●		DFV1088		V	300	28
	100	07/10 →		●	DF0667	DFV0667	S	284	10
	135	08/10 →	●		DFV1088		V	300	28
	135	08/10 →		●	DF0667	DFV0667	S	284	10
2.0 CVT	110	06/10 → 12/13	●		DFV1088		V	300	28
	110	06/10 → 12/13		●	DF0806	DFV0806	S	262	10
	120	07/10 →	●		DFV1088		V	300	28
	120	07/10 →		●	DF0806	DFV0806	S	262	10
	122	07/10 →	●		DFV1088		V	300	28
	122	07/10 →		●	DF0806	DFV0806	S	262	10
2.0 CVT AWD	120	07/10 →	●		DFV1088		V	300	28
	120	07/10 →		●	DF0806	DFV0806	S	262	10
	122	07/10 →	●		DFV1088		V	300	28
	122	07/10 →		●	DF0806	DFV0806	S	262	10
2.0 GDI	122	02/14 →	●		DFV1088		V	300	28
	122	02/14 →		●	DF0806	DFV0806	S	262	10
2.0 GDI AWD	122	02/14 →	●		DFV1088		V	300	28
	122	02/14 →		●	DF0667	DFV0667	S	284	10

VENGA (YN) 02/10 →

1.4 CRDi 75	55	02/10 →	●		DF0679	DFV0679	V	280	26
	55	02/10 →		●	DF1142		S	258	10
	57	02/10 →	●		DF0679	DFV0679	V	280	26
	57	02/10 →		●	DF1142		S	258	10
1.4 CRDi 90	66	02/10 →	●		DF0679	DFV0679	V	280	26
	66	02/10 →		●	DF1142		S	258	10
1.4 CVT	66	02/10 →	●		DF0679	DFV0679	V	280	26
	66	02/10 →		●	DF1142		S	258	10
1.4 LPG	66	02/10 →	●		DF0679	DFV0679	V	280	26
	66	02/10 →		●	DF1142		S	258	10
1.6 CRDi 115	85	02/10 →	●		DF0679	DFV0679	V	280	26
	85	02/10 →		●	DF1142		S	258	10
1.6 CRDi 128	94	02/10 →	●		DF0679	DFV0679	V	280	26
	94	02/10 →		●	DF1142		S	258	10
1.6 CVT	92	02/10 →	●		DF0679	DFV0679	V	280	26
	92	02/10 →		●	DF1142		S	258	10

	kw			MAGNETI MARELLI			Ø	TH
				STD UV Coated Max Xtra				

LANCIA

DEDRA (835_) 01/89 → 07/99	
1.6 16V	76 01/96 → 07/99 ● DF0216 DFV0216 DFM0216 DFX0216 S 240 11
1.6 i.e.	55 04/93 → 07/99 ● DF0216 DFV0216 DFM0216 DFX0216 S +ABS; → 09/94 240 11
	55 04/93 → 07/99 ● DF0216 DFV0216 DFM0216 DFX0216 S +ABS; → 09/94 240 11
1.6 LE Cat	66 07/94 → 07/99 ● DF0216 DFV0216 DFM0216 DFX0216 S +ABS; → 09/94 240 11
	66 07/94 → 07/99 ● DF0216 DFV0216 DFM0216 DFX0216 S +ABS; → 09/94 240 11
1.8 16V LE	83 03/96 → 07/99 ● DF0219 DFV0219 DFM0219 PVT 257 20
	83 03/96 → 07/99 ● DF0216 DFV0216 DFM0216 DFX0216 S 240 11
1.8 GT 16V	96 03/96 → 07/99 ● DFV0294 PVT 257 22
	96 03/96 → 07/99 ● DF0216 DFV0216 DFM0216 DFX0216 S 240 11
1.8 i.e.	66 08/93 → 07/99 ● DF0219 DFV0219 DFM0219 PVT 10/94 → 257 20
	66 08/93 → 07/99 ● DF0216 DFV0216 DFM0216 DFX0216 S 240 11
	74 07/94 → 07/99 ● DF0219 DFV0219 DFM0219 PVT 10/94 → 257 20
	74 07/94 → 07/99 ● DF0216 DFV0216 DFM0216 DFX0216 S 240 11
	77 09/89 → 07/99 ● DF0219 DFV0219 DFM0219 PVT 10/94 → 257 20
	77 09/89 → 07/99 ● DF0216 DFV0216 DFM0216 DFX0216 S 240 11
1.9 TDS	66 04/89 → 07/99 ● DF0219 DFV0219 DFM0219 PVT 10/94 → 257 20
	66 04/89 → 07/99 ● DF0216 DFV0216 DFM0216 DFX0216 S 240 11
2.0 16V	102 07/94 → 07/99 ● DFV0294 PVT 257 22
	102 07/94 → 07/99 ● DF0216 DFV0216 DFM0216 DFX0216 S 240 11
2.0 i.e.	83 09/89 → 07/99 ● DF0219 DFV0219 DFM0219 PVT 257 20
	83 09/89 → 07/99 ● DF0216 DFV0216 DFM0216 DFX0216 S 240 11
2.0 i.e. Turbo	119 04/91 → 07/99 ● DF0288 DFV0288 PVT 284 22
	119 04/91 → 07/99 ● DF0216 DFV0216 DFM0216 DFX0216 S 240 11
DEDRA SW (835_) 07/94 → 07/99	
1.6	66 10/94 → 07/99 ● DF0216 DFV0216 DFM0216 DFX0216 S 240 11
1.6 16V	76 01/96 → 07/99 ● DF0216 DFV0216 DFM0216 DFX0216 S 240 11
1.8 16V LE	83 03/96 → 07/99 ● DF0219 DFV0219 DFM0219 PVT 257 20
	83 03/96 → 07/99 ● DF0216 DFV0216 DFM0216 DFX0216 S 240 11
1.8 GT 16V	96 03/96 → 07/99 ● DFV0294 PVT 257 22
	96 03/96 → 07/99 ● DF0216 DFV0216 DFM0216 DFX0216 S 240 11
1.8 i.e.	74 07/94 → 07/99 ● DF0219 DFV0219 DFM0219 PVT 257 20
	74 07/94 → 07/99 ● DF0216 DFV0216 DFM0216 DFX0216 S 240 11
1.9 TDS	66 07/94 → 07/99 ● DF0219 DFV0219 DFM0219 PVT 257 20
	66 07/94 → 07/99 ● DF0216 DFV0216 DFM0216 DFX0216 S 240 11
2.0 16V	102 07/94 → 07/99 ● DFV0294 PVT 257 22
	102 07/94 → 07/99 ● DF0216 DFV0216 DFM0216 DFX0216 S 240 11
2.0 Integrale	102 07/94 → 07/99 ● DF0288 DFV0288 PVT 284 22
	102 07/94 → 07/99 ● DF0216 DFV0216 DFM0216 DFX0216 S 240 11
DELTA II (836_) 06/93 → 09/99	
1.4 i.e.	51 10/94 → 08/99 ● DF0216 DFV0216 DFM0216 DFX0216 S 240 11
1.6 i.e.	55 06/93 → 08/99 ● DF0216 DFV0216 DFM0216 DFX0216 S +ABS; -ABS 240 11
	55 06/93 → 08/99 ● DF0216 DFV0216 DFM0216 DFX0216 S +ABS; -ABS 240 11
	66 03/96 → 08/99 ● DF0216 DFV0216 DFM0216 DFX0216 S +ABS; -ABS 240 11
	66 03/96 → 08/99 ● DF0216 DFV0216 DFM0216 DFX0216 S +ABS; -ABS 240 11
1.6 i.e. 16V	76 01/96 → 08/99 ● DF0216 DFV0216 DFM0216 DFX0216 S +ABS 240 11
1.8 i.e.	66 07/94 → 08/99 ● DF0216 DFV0216 DFM0216 DFX0216 S 240 11
	76 06/93 → 08/99 ● DF0216 DFV0216 DFM0216 DFX0216 S 240 11
1.8 i.e. 16V	83 03/96 → 08/99 ● DF0219 DFV0219 DFM0219 PVT 257 20
	83 03/96 → 08/99 ● DF0216 DFV0216 DFM0216 DFX0216 S 240 11
1.8 i.e. 16V GT	96 03/96 → 08/99 ● DF0288 DFV0288 PVT 284 22
	96 03/96 → 08/99 ● DF0216 DFV0216 DFM0216 DFX0216 S 240 11
1.9 TD	66 10/94 → 08/99 ● DF0219 DFV0219 DFM0219 PVT + V disc 257 20
	66 10/94 → 08/99 ● DF0216 DFV0216 DFM0216 DFX0216 S 240 11



kw



SV
PV Tech



Ø

TH

STD UV Coated Max Xtra

LANCIA

DELTA II (836_) 06/93 → 09/99

2.0 16V	102	06/93 → 08/99	●	DF0288	DFV0288			PVT		284	22
	102	06/93 → 08/99	●	DF0216	DFV0216	DFM0216	DFX0216	S		240	11
2.0 16V Turbo	137	06/93 → 08/99	●	DF0004	DFV0004	DFM0004	DFX0004	PVT		284	22
	137	06/93 → 08/99	●	DF0216	DFV0216	DFM0216	DFX0216	S		240	11
	142	07/96 → 08/99	●	DF0004	DFV0004	DFM0004	DFX0004	PVT		284	22
	142	07/96 → 08/99	●	DF0216	DFV0216	DFM0216	DFX0216	S		240	11

DELTA III (844_) 08/08 → 08/14

1.4	88	09/08 → 08/14	●	DF0004	DFV0004	DFM0004	DFX0004	PVT	→ 10/09	284	22
	88	09/08 → 08/14	●	DF0104	DFV0104			PVT	11/09 →	281	26
	88	09/08 → 08/14	●	DF0210	DFV0210			S		251	10
	110	09/08 → 08/14	●	DF0104	DFV0104			PVT		281	26
	110	09/08 → 08/14	●	DF0210	DFV0210			S		251	10
1.4 16V	103	07/10 → 08/14	●	DF0104	DFV0104			PVT		281	26
	103	07/10 → 08/14	●	DF0210	DFV0210			S		251	10
1.4 Bifuel	88	07/11 → 08/14	●	DF0104	DFV0104			PVT		281	26
	88	07/11 → 08/14	●	DF0210	DFV0210			S		251	10
1.6 D Multijet	77	04/11 → 08/14	●	DF0104	DFV0104			PVT		281	26
	77	04/11 → 08/14	●	DF0210	DFV0210			S		251	10
	85	08/08 → 08/14	●	DF0004	DFV0004	DFM0004	DFX0004	PVT	→ 10/09	284	22
	85	08/08 → 08/14	●	DF0104	DFV0104			PVT	11/09 →	281	26
	85	08/08 → 08/14	●	DF0210	DFV0210			S		251	10
	88	09/08 → 08/14	●	DF0004	DFV0004	DFM0004	DFX0004	PVT	→ 10/09	284	22
	88	09/08 → 08/14	●	DF0104	DFV0104			PVT	11/09 →	281	26
1.8	147	01/09 → 08/14	●		DFV0718			PVT	1068629 →	305	28
	147	01/09 → 08/14	●		DFV0724			PVT	→ 1068628	330	28
	147	01/09 → 08/14	●	DF0210	DFV0210			S	1068629 →	251	10
1.9 D Multijet	140	01/09 → 08/14	●		DFV0718			PVT		305	28
	140	01/09 → 08/14	●	DF0210	DFV0210			S		251	10
2.0 D Multijet	120	09/08 → 08/14	●		DFV0718			PVT		305	28
	120	09/08 → 08/14	●	DF0210	DFV0210			S		251	10
	121	09/08 → 08/14	●		DFV0718			PVT		305	28
	121	09/08 → 08/14	●	DF0210	DFV0210			S		251	10

FLAVIA Convertible (JS_) 03/12 → 12/14

2.4	125	03/12 → 12/14	●		DFV1383			S		302	10
	129	03/12 → 12/14	●		DFV1383			S		302	10

KAPPA (838_) 08/94 → 10/01

2.0 16V Turbo	151	02/95 → 10/01	●		DFV0293			S		276	10
2.0 20V	107	10/94 → 10/01	●	DF0290				PVT	→ 04/98	281	22
	107	10/94 → 10/01	●		DFV0293			S		276	10
	114	07/96 → 10/01	●	DF0290				PVT	→ 04/98	281	22
	114	07/96 → 10/01	●		DFV0293			S		276	10
2.0 20V Turbo	162	06/98 → 10/01	●		DFV0107			PVT		310	28
	162	06/98 → 10/01	●		DFV0293			S		276	10
2.4 20V	129	08/94 → 10/01	●		DFV0293			S		276	10
2.4 JTD	100	06/98 → 10/01	●		DFV0293			S		276	10
2.4 T.DS	91	08/94 → 10/01	●		DFV0293			S		276	10
3.0 24V	150	08/94 → 10/01	●		DFV0107			PVT	05/98 →	310	28
	150	08/94 → 10/01	●		DFV0293			S		276	10

KAPPA Coupé (838_) 07/96 → 03/01

2.0 16V Turbo	151	11/96 → 03/01	●		DFV0293			S		276	10
2.0 20V	114	07/96 → 03/01	●	DF0290				PVT	→ 04/98	281	22
	114	07/96 → 03/01	●		DFV0293			S		276	10

	kw						Ø	TH
				STD UV Coated Max Xtra				

LANCIA

KAPPA Coupé (838_) 07/96 → 03/01

2.0 20V Turbo	162	06/98 → 03/01	●		DFV0107			PVT		310	28
	162	06/98 → 03/01		●	DFV0293			S		276	10
2.4 20V	129	11/96 → 03/01		●	DFV0293			S		276	10
3.0 24V	150	11/96 → 03/01	●		DFV0107			PVT	05/98 →	310	28
	150	11/96 → 03/01		●	DFV0293			S		276	10

KAPPA SW (838_) 07/96 → 10/01

2.0 16V Turbo	151	07/96 → 10/01		●	DFV0293			S		276	10
2.0 20V	114	07/96 → 10/01	●		DF0290			PVT	→ 04/98	281	22
	114	07/96 → 10/01		●	DFV0293			S		276	10
2.0 20V Turbo	162	06/98 → 10/01	●		DFV0107			PVT		310	28
	162	06/98 → 10/01		●	DFV0293			S		276	10
2.4 20V	129	07/96 → 10/01		●	DFV0293			S		276	10
2.4 JTD	100	06/98 → 10/01		●	DFV0293			S		276	10
2.4 T.DS	91	07/96 → 10/01		●	DFV0293			S		276	10
3.0 24V	150	07/96 → 10/01	●		DFV0107			PVT	05/98 →	310	28
	150	07/96 → 10/01		●	DFV0293			S		276	10

LYBRA (839_) 07/99 → 10/05

1.6	76	10/00 → 10/05	●		DF0106			S	→ 01/01	281	15	
	76	10/00 → 10/05	●		DF0004	DFV0004	DFM0004	DFX0004	PVT	02/01 →	284	22
	76	10/00 → 10/05		●	DF0210	DFV0210			S		251	10
1.6 16V	76	07/99 → 10/05	●		DF0106			S	→ 01/01	281	15	
	76	07/99 → 10/05	●		DF0004	DFV0004	DFM0004	DFX0004	PVT	02/01 →	284	22
1.8 16V	96	07/99 → 10/05	●		DF0210	DFV0210			S		251	10
	96	07/99 → 10/05	●		DF0004	DFV0004	DFM0004	DFX0004	PVT		284	22
1.9 JTD	85	05/01 → 10/05	●		DF0004	DFV0004	DFM0004	DFX0004	PVT		284	22
	85	05/01 → 10/05		●	DF0210	DFV0210			S		251	10
	77	07/99 → 09/00	●		DF0004	DFV0004	DFM0004	DFX0004	PVT		284	22
	77	07/99 → 09/00		●	DF0210	DFV0210			S		251	10
	81	09/00 → 05/01	●		DF0004	DFV0004	DFM0004	DFX0004	PVT		284	22
	81	09/00 → 05/01		●	DF0210	DFV0210			S		251	10
2.0 20V	110	09/00 → 10/05	●		DF0004	DFV0004	DFM0004	DFX0004	PVT		284	22
	110	09/00 → 10/05		●	DF0210	DFV0210			S		251	10
	113	07/99 → 09/00	●		DF0004	DFV0004	DFM0004	DFX0004	PVT		284	22
	113	07/99 → 09/00		●	DF0210	DFV0210			S		251	10
2.4 20V	125	10/01 → 10/05	●		DF0005			PVT		281	26	
	125	10/01 → 10/05		●	DF0210	DFV0210			S		251	10
2.4 JTD	110	05/02 → 10/05	●		DF0004	DFV0004	DFM0004	DFX0004	PVT		284	22
	110	05/02 → 10/05		●	DF0210	DFV0210			S		251	10
	99	07/99 → 02/01	●		DF0004	DFV0004	DFM0004	DFX0004	PVT		284	22
	99	07/99 → 02/01		●	DF0210	DFV0210			S		251	10
2.4 JTD	103	09/00 → 05/02	●		DF0004	DFV0004	DFM0004	DFX0004	PVT		284	22
	103	09/00 → 05/02		●	DF0210	DFV0210			S		251	10

LYBRA SW (839_) 07/99 → 10/05

1.6	76	10/00 → 10/05	●		DF0106			S	→ 01/01	281	15	
	76	10/00 → 10/05	●		DF0004	DFV0004	DFM0004	DFX0004	PVT	02/01 →	284	22
	76	10/00 → 10/05		●	DF0210	DFV0210			S		251	10
1.6 16V	76	07/99 → 10/05	●		DF0106			S	→ 01/01	281	15	
	76	07/99 → 10/05	●		DF0004	DFV0004	DFM0004	DFX0004	PVT	02/01 →	284	22
1.8 16V	96	07/99 → 10/05	●		DF0210	DFV0210			S		251	10
	96	07/99 → 10/05	●		DF0004	DFV0004	DFM0004	DFX0004	PVT		284	22
1.9 JTD	85	05/01 → 10/05	●		DF0004	DFV0004	DFM0004	DFX0004	PVT		284	22
	85	05/01 → 10/05		●	DF0210	DFV0210			S		251	10



kw



Ø

TH

STD UV Coated Max Xtra

LANCIA

LYBRA SW (839_) 07/99 → 10/05

Model	Year	Power (kw)	Icon	STD	UV Coated	Max	Xtra	SV PV Tech	Ø	TH
1.9 JTD	77	07/99 → 09/00	●	DF0004	DFV0004	DFM0004	DFX0004	PVT	284	22
	77	07/99 → 09/00	●	DF0210	DFV0210			S	251	10
	81	09/00 → 05/01	●	DF0004	DFV0004	DFM0004	DFX0004	PVT	284	22
	81	09/00 → 05/01	●	DF0210	DFV0210			S	251	10
2.0 20V	110	09/00 → 10/05	●	DF0004	DFV0004	DFM0004	DFX0004	PVT	284	22
	110	09/00 → 10/05	●	DF0210	DFV0210			S	251	10
	113	07/99 → 09/00	●	DF0004	DFV0004	DFM0004	DFX0004	PVT	284	22
	113	07/99 → 09/00	●	DF0210	DFV0210			S	251	10
2.4 JTD	110	05/02 → 10/05	●	DF0004	DFV0004	DFM0004	DFX0004	PVT	284	22
	110	05/02 → 10/05	●	DF0210	DFV0210			S	251	10
	99	10/99 → 09/00	●	DF0004	DFV0004	DFM0004	DFX0004	PVT	284	22
	99	10/99 → 09/00	●	DF0210	DFV0210			S	251	10
	103	09/00 → 10/05	●	DF0004	DFV0004	DFM0004	DFX0004	PVT	284	22
	103	09/00 → 10/05	●	DF0210	DFV0210			S	251	10

MUSA (350_) 10/04 → 09/12

Model	Year	Power (kw)	Icon	STD	UV Coated	Max	Xtra	SV PV Tech	Ø	TH
1.3 D Multijet	51	10/04 → 09/12	●		DFV0294			PVT	257	22
	66	09/06 → 09/12	●	DF0004	DFV0004	DFM0004	DFX0004	PVT	284	22
	70	03/09 → 09/12	●	DF0004	DFV0004	DFM0004	DFX0004	PVT	284	22
	70	03/09 → 09/12	●	DF0216	DFV0216	DFM0216	DFX0216	S	240	11
1.4	57	09/05 → 09/12	●		DFV0294			PVT	257	22
	66	10/07 → 09/12	●		DFV0294			PVT	257	22
	70	10/04 → 09/12	●		DFV0294			PVT	257	22
1.4 LPG	57	11/10 → 09/12	●		DFV0294		PVT	257	22	
1.6 D Multijet	85	07/08 → 09/12	●	DF0004	DFV0004	DFM0004	DFX0004	PVT	284	22
	85	07/08 → 09/12	●	DF0216	DFV0216	DFM0216	DFX0216	S	240	11
	88	07/08 → 09/12	●	DF0004	DFV0004	DFM0004	DFX0004	PVT	284	22
	88	07/08 → 09/12	●	DF0216	DFV0216	DFM0216	DFX0216	S	240	11
1.9 D Multijet	74	10/04 → 09/12	●	DF0004	DFV0004	DFM0004	DFX0004	PVT	284	22

PHEDRA (179_) 09/02 → 11/10

Model	Year	Power (kw)	Icon	STD	UV Coated	Max	Xtra	SV PV Tech	Ø	TH
2.0	100	09/02 → 11/10	●		DFV0296			PVT	285	28
	100	09/02 → 11/10	●		DFV0297			S	272	12
2.0 D Multijet	100	07/06 → 11/10	●		DFV0296			PVT	285	28
	100	07/06 → 11/10	●		DFV0297			S	272	12
2.0 JTD	79	07/03 → 11/10	●		DFV0296			PVT	285	28
	79	07/03 → 11/10	●		DFV0297			S	272	12
	88	06/06 → 11/10	●		DFV0296			PVT	285	28
	88	06/06 → 11/10	●		DFV0297			S	272	12
	80	09/02 → 11/10	●		DFV0296			PVT	285	28
	80	09/02 → 11/10	●		DFV0297			S	272	12
2.2 D Multijet	125	03/08 → 11/10	●		DFV0412			PVT	310	32
	125	03/08 → 11/10	●		DFV0297			S	272	12
2.2 JTD	120	04/06 → 11/10	●		DFV0412			PVT	310	32
	120	04/06 → 11/10	●		DFV0297			S	272	12
	94	09/02 → 11/10	●		DFV0296			PVT	285	28
	94	09/02 → 11/10	●		DFV0297			S	272	12
3.0 V6	150	09/02 → 11/10	●		DFV0412			PVT	310	32
	150	09/02 → 11/10	●		DFV0297			S	272	12

THEMA (LX_) 09/11 →

Model	Year	Power (kw)	Icon	STD	UV Coated	Max	Xtra	SV PV Tech	Ø	TH
3.0 D	140	09/11 →	●		DFV1447			V	345	28
	140	09/11 →	●		DFV1448			V	320	22
	176	09/11 →	●		DFV1447			V	345	28
	176	09/11 →	●		DFV1448			V	320	22
3.6	210	09/11 →	●		DFV1447			V	345	28
	210	09/11 →	●		DFV1448			V	320	22

For applications older than 1998 and new models, please visit our website.

	kw			MAGNETI MARELLI			Ø	TH
				STD UV Coated Max Xtra				

LANCIA

THEMA (LX_) 09/11 →

3.6 4WD	210	09/11 →	•		DFV1447			V	345	28
	210	09/11 →		•	DFV1448			V	320	22

THEISIS (841_) 07/02 → 07/09

2.0 Turbo	136	07/02 → 07/09	•		DFV0295			PVT	305	28
	136	07/02 → 07/09		•	DFV0291			PVT	281	22
2.4	125	07/02 → 07/09	•		DFV0295			PVT	305	28
	125	07/02 → 07/09		•	DFV0291			PVT	281	22
2.4 D Multijet	136	04/06 → 07/09	•		DFV0295			PVT	305	28
	136	04/06 → 07/09		•	DFV0291			PVT	281	22
2.4 JTD	120	09/03 → 07/09	•		DFV0295			PVT	305	28
	120	09/03 → 07/09		•	DFV0291			PVT	281	22
	129	05/03 → 07/09	•		DFV0295			PVT	305	28
	129	05/03 → 07/09		•	DFV0291			PVT	281	22
	110	07/02 → 07/09	•		DFV0295			PVT	305	28
	110	07/02 → 07/09		•	DFV0291			PVT	281	22
3.0 V6	158	07/02 → 07/09	•		DFV0295			PVT	305	28
	158	07/02 → 07/09		•	DFV0291			PVT	281	22
3.2 V6	169	05/03 → 07/09	•		DFV0295			PVT	305	28
	169	05/03 → 07/09		•	DFV0291			PVT	281	22

VOYAGER MPV (404_) 09/11 → 12/14

2.8 CRD	120	09/11 → 12/14	•		DFV1599			PVT	330	28
	120	09/11 → 12/14		•	DFV1404			S	328	12
	130	08/13 → 12/14	•		DFV1599			PVT	330	28
	130	08/13 → 12/14		•	DFV1404			S	328	12
	131	07/12 → 12/14	•		DFV1599			PVT	330	28
	131	07/12 → 12/14		•	DFV1404			S	328	12
3.6 V6	208	09/11 → 12/14	•		DFV1599			PVT	330	28
	208	09/11 → 12/14		•	DFV1404			S	328	12

Y (840_) 11/95 → 09/03

1.1	40	11/95 → 09/03	•		DF0216	DFV0216	DFM0216	DFX0216	S		240	11
1.2	44	03/96 → 09/03	•		DF0216	DFV0216	DFM0216	DFX0216	S	-ABS	240	11

YPSILON (843_) 10/03 → 12/11

1.2	44	10/03 → 12/11	•		DF0218	DFV0218	DFM0218		S		257	12
	51	08/10 → 12/11	•		DF0218	DFV0218	DFM0218		S		257	12
	59	10/03 → 12/11	•			DFV0294			PVT		257	22
	59	10/03 → 12/11		•	DF0216	DFV0216	DFM0216	DFX0216	S	+ABS	240	11
1.3 D Multijet	55	09/06 → 12/11	•			DFV0294			PVT		257	22
	55	09/06 → 12/11		•	DF0216	DFV0216	DFM0216	DFX0216	S	+ABS	240	11
	66	09/06 → 12/11	•			DFV0294			PVT		257	22
	66	09/06 → 12/11		•	DF0216	DFV0216	DFM0216	DFX0216	S	+ABS	240	11
	77	05/07 → 12/11	•			DFV0294			PVT		257	22
1.3 JTD	77	05/07 → 12/11		•	DF0216	DFV0216	DFM0216	DFX0216	S	+ABS	240	11
	51	10/03 → 12/11	•			DFV0294			PVT		257	22
1.4	51	10/03 → 12/11		•	DF0216	DFV0216	DFM0216	DFX0216	S	+ABS	240	11
	57	02/06 → 12/11	•		DF0218	DFV0218	DFM0218		S	+ solid disc	257	12
	57	02/06 → 12/11		•		DFV0294			PVT	+ vented disc	257	22
1.4 16V	57	02/06 → 12/11		•	DF0216	DFV0216	DFM0216	DFX0216	S	+ABS	240	11
	70	10/03 → 12/11	•			DFV0294			PVT		257	22
1.4 LPG	70	10/03 → 12/11		•	DF0216	DFV0216	DFM0216	DFX0216	S	+ABS	240	11
	57	11/10 → 12/11	•		DF0218	DFV0218	DFM0218		S	+ solid disc	257	12
	57	11/10 → 12/11		•		DFV0294			PVT	+ vented disc	257	22
	57	11/10 → 12/11		•	DF0216	DFV0216	DFM0216	DFX0216	S	+ABS	240	11



kw



MAGNETI MARELLI



Ø

TH

STD UV Coated Max Xtra

LANCIA

YPSILON (312_) 05/11 →

0.9 CNG	63	05/11 →	●		DFV0294			PVT	257	22
0.9 TwinAir	59	12/13 →	●		DFV0294			PVT	257	22
	63	05/11 →	●		DFV0294			PVT	257	22
1.2	51	05/11 →	●		DF0218	DFV0218	DFM0218	S	257	12
1.2 Bifuel	49	05/11 →	●		DF0218	DFV0218	DFM0218	S	257	12
	51	05/11 →	●		DF0218	DFV0218	DFM0218	S	257	12
1.3 D Multijet	57	06/16 →	●		DFV0294			PVT	257	22
	70	05/11 →	●		DFV0294			PVT	257	22

ZETA (22_) 05/95 → 09/02

2.0 16V	97	05/98 → 07/00	●		DF0006			PVT	281	26
	97	05/98 → 07/00		●	DF0224			S	295	10
	100	07/00 → 09/02	●		DF0006			PVT	281	26
	100	07/00 → 09/02		●	DF0224			S	295	10
2.0 JTD	80	04/00 → 09/02	●		DF0006			PVT	281	26
	80	04/00 → 09/02		●	DF0224			S	295	10
2.0 JTD 16V	80	09/99 → 09/02	●		DF0006			PVT	281	26
	80	09/99 → 09/02		●	DF0224			S	295	10
2.0 Turbo	108	05/95 → 09/02	●		DF0006			PVT	281	26
	108	05/95 → 09/02		●	DF0224			S	295	10
2.1 TD	80	05/96 → 09/99	●		DF0006			PVT	281	26
	80	05/96 → 09/99		●	DF0224			S	295	10

LAND ROVER

DEFENDER Cabrio (L316) 09/90 → 02/16

2.2 Td4 4x4	90	08/11 → 02/16	●		DFV0139			S	110/130 model; → WA159806/ + solid disc	298	14
	90	08/11 → 02/16	●		DF0144	DFV0144		V	+ V disc	298	24
	90	08/11 → 02/16		●	DF0141			S	90 model	290	12.6
	90	08/11 → 02/16	●		DFV0139			S	110/130 model; → WA159806/ + solid disc	298	14
	90	08/11 → 02/16		●	DF1359			S	110/130 model; XA159807 →	298	14
	90	05/07 → 02/16	●		DFV0139			S	110/130 model; → WA159806/ + solid disc	298	14
	90	05/07 → 02/16		●	DF0144	DFV0144		V	+ V disc	298	24
	90	05/07 → 02/16		●	DF0141			S	90 model	290	12.6
	90	05/07 → 02/16		●	DFV0139			S	110/130 model; → WA159806/ + solid disc	298	14
2.5 D 4x4	51	09/90 → 09/01	●		DFV0139			S	110/130 model; → WA159806/ + solid disc	298	14
	51	09/90 → 09/01	●		DF0144	DFV0144		V	+ V disc	298	24
	51	09/90 → 09/01		●	DF0141			S	90 model	290	12.6
	51	09/90 → 09/01		●	DFV0139			S	110/130 model; → WA159806/ + solid disc	298	14
	51	09/90 → 09/01		●	DF1359			S	110/130 model; XA159807 →	298	14
2.5 Td5 4x4	90	06/98 → 02/16	●		DFV0139			S	110/130 model; → WA159806/ + solid disc	298	14
	90	06/98 → 02/16	●		DF0144	DFV0144		V	+ V disc	298	24
	90	06/98 → 02/16		●	DF0141			S	90 model	290	12.6
	90	06/98 → 02/16		●	DFV0139			S	110/130 model; → WA159806/ + solid disc	298	14
	90	06/98 → 02/16		●	DF1359			S	110/130 model; XA159807 →	298	14
2.5 TDI 4x4	83	09/90 → 12/01	●		DFV0139			S	110/130 model; → WA159806/ + solid disc	298	14
	83	09/90 → 12/01	●		DF0144	DFV0144		V	+ V disc	298	24
	83	09/90 → 12/01		●	DF0141			S	90 model	290	12.6
	83	09/90 → 12/01		●	DFV0139			S	110/130 model; → WA159806/ + solid disc	298	14
	83	09/90 → 12/01		●	DF1359			S	110/130 model; XA159807 →	298	14
3.5 4x4	100	09/90 → 12/98	●		DFV0139			S	110/130 model; → WA159806/ + solid disc	298	14
	100	09/90 → 12/98	●		DF0144	DFV0144		V	+ V disc	298	24
	100	09/90 → 12/98		●	DF0141			S	90 model	290	12.6
	100	09/90 → 12/98		●	DFV0139			S	110/130 model; → WA159806/ + solid disc	298	14

	kw						Ø	TH
				STD UV Coated Max Xtra				

LAND ROVER

DEFENDER Cabrio (L316) 09/90 → 02/16

3.5 4x4	100	09/90 → 12/98	●	DF1359		S	110/130 model; XA159807 →	298	14
3.9 4x4	134	04/98 → 09/00	●	DFV0139		S	110/130 model; → WA159806/ + solid disc	298	14
	134	04/98 → 09/00	●	DF0144	DFV0144	V	+ V disc	298	24
	134	04/98 → 09/00	●	DF0141		S	90 model	290	12.6
	134	04/98 → 09/00	●	DFV0139		S	110/130 model; → WA159806/ + solid disc	298	14
	134	04/98 → 09/00	●	DF1359		S	110/130 model; XA159807 →	298	14

DEFENDER Pickup (L316) 10/95 → 02/16

2.2 Td4 4x4	90	08/11 → 02/16	●	DFV0139		S	110/130 model; → WA159806/ + solid disc	298	14
	90	08/11 → 02/16	●	DF0144	DFV0144	V	+ V disc	298	24
	90	08/11 → 02/16	●	DF0141		S	90 model	290	12.6
	90	08/11 → 02/16	●	DFV0139		S	110/130 model; → WA159806/ + solid disc	298	14
	90	08/11 → 02/16	●	DF1359		S	110/130 model; XA159807 →	298	14
2.4 Td4 4x4	90	05/07 → 02/16	●	DFV0139		S	110/130 model; → WA159806/ + solid disc	298	14
	90	05/07 → 02/16	●	DF0144	DFV0144	V	+ V disc	298	24
	90	05/07 → 02/16	●	DF0141		S	90 model	290	12.6
	90	05/07 → 02/16	●	DFV0139		S	110/130 model; → WA159806/ + solid disc	298	14
	90	05/07 → 02/16	●	DF1359		S	110/130 model; XA159807 →	298	14
2.5 Td5 4x4	90	06/98 → 02/16	●	DFV0139		S	110/130 model; → WA159806/ + solid disc	298	14
	90	06/98 → 02/16	●	DF0144	DFV0144	V	+ V disc	298	24
	90	06/98 → 02/16	●	DF0141		S	90 model	290	12.6
	90	06/98 → 02/16	●	DFV0139		S	110/130 model; → WA159806/ + solid disc	298	14
	90	06/98 → 02/16	●	DF1359		S	110/130 model; XA159807 →	298	14
2.8 4x4	140	11/98 → 09/03	●	DFV0139		S	110/130 model; → WA159806/ + solid disc	298	14
	140	11/98 → 09/03	●	DF0144	DFV0144	V	+ V disc	298	24
	140	11/98 → 09/03	●	DF0141		S	90 model	290	12.6
	140	11/98 → 09/03	●	DFV0139		S	110/130 model; → WA159806/ + solid disc	298	14
	140	11/98 → 09/03	●	DF1359		S	110/130 model; XA159807 →	298	14
4.0 4x4	134	04/98 → 09/00	●	DFV0139		S	110/130 model; → WA159806/ + solid disc	298	14
	134	04/98 → 09/00	●	DF0144	DFV0144	V	+ V disc	298	24
	134	04/98 → 09/00	●	DF0141		S	90 model	290	12.6
	134	04/98 → 09/00	●	DFV0139		S	110/130 model; → WA159806/ + solid disc	298	14
	134	04/98 → 09/00	●	DF1359		S	110/130 model; XA159807 →	298	14

DEFENDER Platform/Chassis (L316) 09/90 → 02/16

2.2 Td4 4x4	90	08/11 → 02/16	●	DFV0139		S	110/130 model; → WA159806/ + solid disc	298	14
	90	08/11 → 02/16	●	DF0144	DFV0144	V	+ V disc	298	24
	90	08/11 → 02/16	●	DF0141		S	90 model	290	12.6
	90	08/11 → 02/16	●	DFV0139		S	110/130 model; → WA159806/ + solid disc	298	14
	90	08/11 → 02/16	●	DF1359		S	110/130 model; XA159807 →	298	14

DEFENDER Station Wagon (L316) 09/90 → 02/16

2.2 Td4 4x4	90	08/11 → 02/16	●	DFV0139		S	110/130 model; → WA159806/ + solid disc	298	14
	90	08/11 → 02/16	●	DF0144	DFV0144	V	+ V disc	298	24
	90	08/11 → 02/16	●	DF0141		S	90 model	290	12.6
	90	08/11 → 02/16	●	DFV0139		S	110/130 model; → WA159806/ + solid disc	298	14
	90	08/11 → 02/16	●	DF1359		S	110/130 model; XA159807 →	298	14
	110	02/15 → 02/16	●	DFV0139		S	+ solid disc	298	14
	110	02/15 → 02/16	●	DF0144	DFV0144	V	+ V disc	298	24
	110	02/15 → 02/16	●	DF0141		S	90 model	290	12.6
	110	02/15 → 02/16	●	DF1359		S	110/130 model	298	14
	2.4 Td4 4x4	90	05/07 → 02/16	●	DFV0139		S	110/130 model; → WA159806/ + solid disc	298
90		05/07 → 02/16	●	DF0144	DFV0144	V	+ V disc	298	24
90		05/07 → 02/16	●	DF0141		S	90 model	290	12.6
90		05/07 → 02/16	●	DFV0139		S	110/130 model; → WA159806/ + solid disc	298	14
90		05/07 → 02/16	●	DF1359		S	110/130 model; XA159807 →	298	14



kw



Ø

TH

STD UV Coated Max Xtra

LAND ROVER

DEFENDER Station Wagon (L316) 09/90 → 02/16

2.5 D 4x4	51	09/90 → 09/01	●		DFV0139		S	110/130 model; → WA159806; + solid disc	298	14
	51	09/90 → 09/01	●	DF0144	DFV0144		V	+ V disc	298	24
	51	09/90 → 09/01		●	DF0141		S	90 model	290	12.6
	51	09/90 → 09/01		●	DFV0139		S	110/130 model; → WA159806; + solid disc	298	14
	51	09/90 → 09/01		●	DF1359		S	110/130 model; XA159807 →	298	14
2.5 Td5 4x4	90	06/98 → 02/16	●		DFV0139		S	110/130 model; → WA159806; + solid disc	298	14
	90	06/98 → 02/16	●	DF0144	DFV0144		V	+ V disc	298	24
	90	06/98 → 02/16		●	DF0141		S	90 model	290	12.6
	90	06/98 → 02/16		●	DFV0139		S	110/130 model; → WA159806; + solid disc	298	14
	90	06/98 → 02/16		●	DF1359		S	110/130 model; XA159807 →	298	14
2.5 TDI 4x4	83	09/90 → 12/98	●		DFV0139		S	110/130 model; → WA159806; + solid disc	298	14
	83	09/90 → 12/98	●	DF0144	DFV0144		V	+ V disc	298	24
	83	09/90 → 12/98		●	DF0141		S	90 model	290	12.6
	83	09/90 → 12/98		●	DFV0139		S	110/130 model; → WA159806; + solid disc	298	14
	83	09/90 → 12/98		●	DF1359		S	110/130 model; XA159807 →	298	14
3.5 4x4	100	09/90 → 12/98	●		DFV0139		S	110/130 model; → WA159806; + solid disc	298	14
	100	09/90 → 12/98	●	DF0144	DFV0144		V	+ V disc	298	24
	100	09/90 → 12/98		●	DF0141		S	90 model	290	12.6
	100	09/90 → 12/98		●	DFV0139		S	110/130 model; → WA159806; + solid disc	298	14
	100	09/90 → 12/98		●	DF1359		S	110/130 model; XA159807 →	298	14
3.9 4x4	134	01/93 → 09/00	●		DFV0139		S	110/130 model; → WA159806; + solid disc	298	14
	134	01/93 → 09/00	●	DF0144	DFV0144		V	+ V disc	298	24
	134	01/93 → 09/00		●	DF0141		S	90 model	290	12.6
	134	01/93 → 09/00		●	DFV0139		S	110/130 model; → WA159806; + solid disc	298	14
	134	01/93 → 09/00		●	DF1359		S	110/130 model; XA159807 →	298	14
3.9 V8 4x4	136	11/98 → 02/16	●		DFV0139		S	110/130 model; → WA159806; + solid disc	298	14
	136	11/98 → 02/16	●	DF0144	DFV0144		V	+ V disc	298	24
	136	11/98 → 02/16		●	DF0141		S	90 model	290	12.6
	136	11/98 → 02/16		●	DFV0139		S	110/130 model; → WA159806; + solid disc	298	14
	136	11/98 → 02/16		●	DF1359		S	110/130 model; XA159807 →	298	14

DISCOVERY I (LJ) 06/89 → 10/98

2.0 16 V 4x4	99	06/89 → 10/98	●		DFV0139		S	+ solid disc	298	14
	99	06/89 → 10/98	●	DF0144	DFV0144		V	+ V disc	298	24
	99	06/89 → 10/98		●	DF0141		S		290	12.6
2.5 D 4x4	90	06/93 → 10/98	●		DFV0139		S	+ solid disc	298	14
	90	06/93 → 10/98	●	DF0144	DFV0144		V	+ V disc	298	24
	90	06/93 → 10/98		●	DF0141		S		290	12.6
2.5 TDI 4x4	83	10/89 → 10/98	●		DFV0139		S	+ solid disc	298	14
	83	10/89 → 10/98	●	DF0144	DFV0144		V	+ V disc	298	24
	83	10/89 → 10/98		●	DF0141		S		290	12.6
4.0 4x4	134	09/93 → 10/98	●		DFV0139		S	+ solid disc	298	14
	134	09/93 → 10/98	●	DF0144	DFV0144		V	+ V disc	298	24
	134	09/93 → 10/98		●	DF0141		S		290	12.6

DISCOVERY II (L318) 11/98 → 06/04

2.5 Td5 4x4	102	01/99 → 06/04	●		DFV0905		S		304	12.6
4.0 V8 4x4	136	11/98 → 06/04	●		DFV0905		S		304	12.6

DISCOVERY III (L319) 07/04 → 09/09

2.7 TD 4x4	140	07/04 → 09/09	●		DFV0547		V		317	30
	140	07/04 → 09/09		●	DFV0548		V		325	20
4.0 4x4	160	02/05 → 09/09	●		DFV0550		V		350	20
	161	02/05 → 09/09	●		DFV0547		V		317	30
	161	02/05 → 09/09		●	DFV0548		V		325	20
4.0 V6 4x4	160	10/04 → 09/09	●		DFV0547		V		317	30
	160	10/04 → 09/09		●	DFV0548		V		325	20

For applications older than 1998 and new models, please visit our website.

	kw			MAGNETI MARELLI	S/V PVTech		Ø	TH
				STD UV Coated Max Xtra				

LAND ROVER

DISCOVERY III (L319) 07/04 → 09/09

4.4 4x4	220	07/04 → 09/09	●	DFV0550		V		350	20
---------	-----	---------------	---	---------	--	---	--	-----	----

DISCOVERY IV (L319) 09/09 →

2.7 TD 4x4	140	09/09 →	●	DFV0547		V		317	30
	140	09/09 →	●	DFV0548		V		325	20
3.0 4x4	250	08/13 →	●	DFV0551		PVT	-arm.veh.; → AA222221	360	30
	250	08/13 →	●	DFV0548		V	-height-adj. susp.; -arm.veh.	325	20
	250	08/13 →	●	DFV0550		V	+height-adj. susp.; -arm.veh.	350	20
3.0 SDV6 4x4	188	11/09 →	●	DFV0551		PVT	→ AA222221	360	30
	188	11/09 →	●	DFV0550		V	-arm.veh.	350	20
3.0 TD 4x4	155	05/10 →	●	DFV0551		PVT	→ AA222221	360	30
	155	05/10 →	●	DFV0550		V	-arm.veh.	350	20
	180	09/09 →	●	DFV0551		PVT	→ AA222221	360	30
	180	09/09 →	●	DFV0550		V	-arm.veh.	350	20
	183	07/12 →	●	DFV0551		PVT	→ AA222221	360	30
	183	07/12 →	●	DFV0550		V	-arm.veh.	350	20
	200	09/09 →	●	DFV0551		PVT	→ AA222221	360	30
4.0 4x4	160	09/09 →	●	DFV0551		PVT	→ AA222221	360	30
	160	09/09 →	●	DFV0550		V	-arm.veh.	350	20
5.0 V8 4x4	276	09/09 →	●	DFV0551		PVT	→ AA222221	360	30
	276	09/09 →	●	DFV0550		V	-arm.veh.	350	20

DISCOVERY SPORT (L550) 12/14 →

2.0 4x4	177	12/14 →	●	DFV1533		PVT		325	30
	177	12/14 →	●	DFV1379		S		300	10
2.0 D	110	08/15 →	●	DFV0876	DFX0876	V		300	28
	110	08/15 →	●	DFV1379		S		300	10
2.0 D 4x4	110	12/14 →	●	DFV1533		PVT		325	30
	110	12/14 →	●	DFV1379		S		300	10
	132	06/15 →	●	DFV1533		PVT		325	30
	132	06/15 →	●	DFV1379		S		300	10
2.2 D 4x4	110	12/14 →	●	DFV1533		PVT		325	30
	110	12/14 →	●	DFV1379		S		300	10
	140	12/14 →	●	DFV1533		PVT		325	30
	140	12/14 →	●	DFV1379		S		300	10

FREELANDER (L314) 02/98 → 10/06

1.8 16V 4x4	86	11/00 → 10/06	●	DFV0025		V		277	21
1.8 i 16V 4x4	88	02/98 → 11/00	●	DFV0148		S		262	14
2.0 DI 4x4	72	02/98 → 11/00	●	DFV0148		S		262	14
2.0 Td4 4x4	80	03/01 → 10/06	●	DFV0025		V		277	21
	82	11/00 → 10/06	●	DFV0025		V		277	21
2.5 V6 4x4	130	11/00 → 10/06	●	DFV0025		V		277	21

FREELANDER 2 (L359) 10/06 → 10/14

2.0 Si4 4x4	177	10/11 → 10/14	●	DFV0773	DFX0773	V		316	28
	177	10/11 → 10/14	●	DFV1373		S	DH000001 →	302	11
2.2 eD4	110	08/10 → 10/14	●	DFV0876	DFX0876	V		300	28
	110	08/10 → 10/14	●	DFV0885		S	→ CH999999	302	12
	110	08/10 → 10/14	●	DFV1373		S	DH000001 →	302	11
2.2 SD4 4x4	140	08/10 → 10/14	●	DFV0876	DFX0876	V		300	28
	140	08/10 → 10/14	●	DFV0885		S	→ CH999999	302	12
	140	08/10 → 10/14	●	DFV1373		S	DH000001 →	302	11
	110	10/06 → 10/14	●	DFV0876	DFX0876	V		300	28
	110	10/06 → 10/14	●	DFV0885		S	→ CH999999	302	12
	110	10/06 → 10/14	●	DFV1373		S	DH000001 →	302	11



kw



Ø

TH

STD UV Coated Max Xtra

LAND ROVER

FREELANDER 2 (L359) 10/06 → 10/14

Model	Power (kw)	Period	Feature 1	Feature 2	Code 1	Code 2	Code 3	Code 4	Ø	TH
2.2 TD4 4x4	112	01/07 → 10/14	●		DFV0876	DFX0876	V		300	28
	112	01/07 → 10/14		●	DFV0885		S	→ CH999999	302	12
	112	01/07 → 10/14		●	DFV1373		S	DH000001 →	302	11
	115	10/06 → 10/14	●		DFV0876	DFX0876	V		300	28
	115	10/06 → 10/14		●	DFV0885		S	→ CH999999	302	12
	115	10/06 → 10/14		●	DFV1373		S	DH000001 →	302	11
	118	10/06 → 10/14	●		DFV0876	DFX0876	V		300	28
	118	10/06 → 10/14		●	DFV0885		S	→ CH999999	302	12
3.2 4x4	118	10/06 → 10/14		●	DFV1373		S	DH000001 →	302	11
	171	10/06 → 10/14	●		DFV0773	DFX0773	V		316	28
	171	10/06 → 10/14		●	DFV1373		S	DH000001 →	302	11

FREELANDER Soft Top (L359) 02/98 → 10/06

Model	Power (kw)	Period	Feature 1	Feature 2	Code 1	Code 2	Code 3	Code 4	Ø	TH
1.8 4x4	86	10/00 → 09/03	●		DFV0148		S	→ 12/00	262	14
	86	10/00 → 09/03		●	DFV0025		V	01/01 →	277	21
1.8 i 16V 4x4	88	02/98 → 10/06	●		DFV0148		S	→ 12/00	262	14
	88	02/98 → 10/06		●	DFV0025		V	01/01 →	277	21
2.0 DI 4x4	72	02/98 → 10/06	●		DFV0148		S	→ 12/00	262	14
	72	02/98 → 10/06		●	DFV0025		V	01/01 →	277	21
2.0 TD4 4x4	82	10/00 → 10/06	●		DFV0148		S	→ 12/00	262	14
	82	10/00 → 10/06		●	DFV0025		V	01/01 →	277	21

RANGE ROVER EVOQUE (L538) 06/11 →

Model	Power (kw)	Period	Feature 1	Feature 2	Code 1	Code 2	Code 3	Code 4	Ø	TH
2.0 4x4	177	06/11 →	●		DFV0876	DFX0876	V	disc Ø 300 mm	300	28
	177	06/11 →		●	DFV1533		PVT	disc Ø 325 mm	325	30
	177	06/11 →		●	DFV1070	DFX1070	S	→(V)FH999999	302	11
	177	06/11 →		●	DFV1388		S	(V)GH000001 →	317	10
2.0 D	110	06/15 →	●		DFV0876	DFX0876	V	disc Ø 300 mm	300	28
	110	06/15 →		●	DFV1533		PVT	disc Ø 325 mm	325	30
	110	06/15 →		●	DFV1070	DFX1070	S	→(V)FH999999	302	11
	110	06/15 →		●	DFV1388		S	(V)GH000001 →	317	10
2.0 D 4x4	110	06/15 →	●		DFV0876	DFX0876	V	disc Ø 300 mm	300	28
	110	06/15 →		●	DFV1533		PVT	disc Ø 325 mm	325	30
	110	06/15 →		●	DFV1070	DFX1070	S	→(V)FH999999	302	11
	110	06/15 →		●	DFV1388		S	(V)GH000001 →	317	10
	132	05/15 →	●		DFV0876	DFX0876	V	disc Ø 300 mm	300	28
	132	05/15 →		●	DFV1533		PVT	disc Ø 325 mm	325	30
	132	05/15 →		●	DFV1070	DFX1070	S	→(V)FH999999	302	11
	132	05/15 →		●	DFV1388		S	(V)GH000001 →	317	10
2.2 D	110	06/11 →	●		DFV0876	DFX0876	V	disc Ø 300 mm	300	28
	110	06/11 →		●	DFV1533		PVT	disc Ø 325 mm	325	30
	110	06/11 →		●	DFV1070	DFX1070	S	→(V)FH999999	302	11
	110	06/11 →		●	DFV1388		S	(V)GH000001 →	317	10
2.2 D 4x4	110	06/11 →	●		DFV0876	DFX0876	V	disc Ø 300 mm	300	28
	110	06/11 →		●	DFV1533		PVT	disc Ø 325 mm	325	30
	110	06/11 →		●	DFV1070	DFX1070	S	→(V)FH999999	302	11
	110	06/11 →		●	DFV1388		S	(V)GH000001 →	317	10
	140	06/11 →	●		DFV0876	DFX0876	V	disc Ø 300 mm	300	28
	140	06/11 →		●	DFV1533		PVT	disc Ø 325 mm	325	30
	140	06/11 →		●	DFV1070	DFX1070	S	→(V)FH999999	302	11
	140	06/11 →		●	DFV1388		S	(V)GH000001 →	317	10

RANGE ROVER EVOQUE Convertible (L538) 02/16 →

Model	Power (kw)	Period	Feature 1	Feature 2	Code 1	Code 2	Code 3	Code 4	Ø	TH
2.0 4x4	177	02/16 →	●		DFV0876	DFX0876	V	disc Ø 300 mm	300	28
	177	02/16 →		●	DFV1533		PVT	disc Ø 325 mm	325	30
	177	02/16 →		●	DFV1070	DFX1070	S	→(V)FH999999	302	11
	177	02/16 →		●	DFV1388		S	(V)GH000001 →	317	10

For applications older than 1998 and new models, please visit our website.

	kw						Ø	TH
				STD UV Coated Max Xtra				

LAND ROVER

RANGE ROVER EVOQUE Convertible (L538) 02/16 →

2.0 D 4x4	110	02/16 →	•	DFV0876	DFX0876	V	disc Ø 300 mm	300	28
	110	02/16 →	•	DFV1533		PVT	disc Ø 325 mm	325	30
	110	02/16 →		DFV1070	DFX1070	S	→(V)FH999999	302	11
	110	02/16 →		DFV1388		S	(V)GH000001 →	317	10
	132	02/16 →	•	DFV0876	DFX0876	V	disc Ø 300 mm	300	28
	132	02/16 →	•	DFV1533		PVT	disc Ø 325 mm	325	30
	132	02/16 →		DFV1070	DFX1070	S	→(V)FH999999	302	11
	132	02/16 →		DFV1388		S	(V)GH000001 →	317	10

RANGE ROVER II (P38A) 07/94 → 03/02

2.5 D 4x4	83	08/94 → 03/02	•	DFV0905		S		304	12.6
	100	07/94 → 03/02	•	DFV0905		S		304	12.6
3.9 4x4	140	07/94 → 03/02	•	DFV0905		S		304	12.6
4.0 4x4	136	06/98 → 03/02	•	DFV0905		S		304	12.6
4.6 4x4	160	06/98 → 03/02	•	DFV0905		S		304	12.6
	165	07/94 → 03/02	•	DFV0905		S		304	12.6
	168	09/95 → 03/02	•	DFV0905		S		304	12.6

RANGE ROVER III (L322) 03/02 → 08/12

3.0 D 4x4	130	03/02 → 08/12	•	DFV0544		V	-arm.veh.; → 5A999999	344	30
	130	03/02 → 08/12	•	DFV0559		V	-arm.veh.; 6A000001 →	344	30
	130	03/02 → 08/12	•	DFV0905		S	-arm.veh.; → 6A228026	304	12.6
	130	03/02 → 08/12	•	DFV0543		S	-arm.veh.; 6A228027 →	354	12
3.6 D 4x4	200	04/06 → 08/12	•	DFV0544		V	-arm.veh.; → 5A999999	344	30
	200	04/06 → 08/12	•	DFV0557		PVT	-arm.veh.; 6A000001 →; BA356997 →	360	30
	200	04/06 → 08/12	•	DFV0905		S	-arm.veh.; → 3A129289	304	12.6
	200	04/06 → 08/12	•	DFV0543		S	-arm.veh.; 3A129290 →; → 5A999999	354	12
4.2 4x4	291	05/05 → 08/12	•	DFV0544		V	-arm.veh.; → 5A999999	344	30
	291	05/05 → 08/12	•	DFV0557		PVT	-arm.veh.; 6A000001 →	360	30
	291	05/05 → 08/12	•	DFV0905		S	-arm.veh.; → 3A129289	304	12.6
	291	05/05 → 08/12	•	DFV0543		S	-arm.veh.; 3A129290 →; → 5A999999	354	12
4.4 4x4	210	03/02 → 08/05	•	DFV0544		V	-arm.veh.; → 5A999999	344	30
	210	03/02 → 08/05	•	DFV0559		V	-arm.veh.; 6A000001 →	344	30
	210	03/02 → 08/05	•	DFV0905		S	-arm.veh.; → 3A129289	304	12.6
	210	03/02 → 08/05	•	DFV0543		S	-arm.veh.; 3A129290 →; → 5A999999	354	12
	220	08/04 → 08/12	•	DFV0544		V	-arm.veh.; → 5A999999	344	30
	220	08/04 → 08/12	•	DFV0559		V	-arm.veh.; 6A000001 →	344	30
	220	08/04 → 08/12	•	DFV0543		S	-arm.veh.; → 5A999999	354	12
	225	05/05 → 08/12	•	DFV0544		V	-arm.veh.; → 5A999999	344	30
	225	05/05 → 08/12	•	DFV0559		V	-arm.veh.; 6A000001 →	344	30
	225	05/05 → 08/12	•	DFV0543		S	-arm.veh.; → 5A999999	354	12
4.4 D 4x4	230	07/10 → 08/12	•	DFV0559		V	-arm.veh.; disc Ø 344 mm	344	30
	230	07/10 → 08/12	•	DFV1460		PVT	-arm.veh.; disc Ø 380 mm	380	34
	230	07/10 → 08/12	•	DFV1461		PVT	-arm.veh.	365	20
5.0 4x4	276	09/09 → 08/12	•	DFV0557		PVT	-arm.veh.	360	30
	375	09/09 → 08/12	•	DFV1460		PVT	-arm.veh.	380	34
	375	09/09 → 08/12	•	DFV1461		PVT	-arm.veh.	365	20

RANGE ROVER IV (L322) 08/12 →

3.0 4x4	250	10/13 →	•	DFV1462		PVT	20" wheel	380	34
	250	10/13 →	•	DFV1502		PVT	19" wheel	360	30
	250	10/13 →		DFV1474		PVT	19" wheel	350	25
	250	10/13 →		DFV1475		PVT	20" wheel	365	25
	280	06/15 →	•	DFV1462		PVT	20" wheel	380	34
	280	06/15 →	•	DFV1502		PVT	19" wheel	360	30
	280	06/15 →		DFV1474		PVT	19" wheel	350	25
	280	06/15 →		DFV1475		PVT	20" wheel	365	25



kw



Ø

TH

STD UV Coated Max Xtra

LAND ROVER

RANGE ROVER IV (L322) 08/12 →

3.0 D 4x4	155	10/13 →	●		DFV1462		PVT	20" wheel	380	34
	155	10/13 →	●		DFV1502		PVT	19" wheel	360	30
	155	10/13 →		●	DFV1474		PVT	19" wheel	350	25
	155	10/13 →		●	DFV1475		PVT	20" wheel	365	25
	183	08/12 →	●		DFV1462		PVT	20" wheel	380	34
	183	08/12 →	●		DFV1502		PVT	19" wheel	360	30
	183	08/12 →		●	DFV1474		PVT	19" wheel	350	25
	183	08/12 →		●	DFV1475		PVT	20" wheel	365	25
	190	08/12 →	●		DFV1462		PVT		380	34
	190	08/12 →		●	DFV1475		PVT		365	25
3.0 D Hybrid 4x4	215	06/15 →	●		DFV1462		PVT		380	34
	215	06/15 →		●	DFV1475		PVT		365	25
	225	06/15 →	●		DFV1462		PVT		380	34
	225	06/15 →		●	DFV1475		PVT		365	25
	250	10/13 →	●		DFV1462		PVT		380	34
	250	10/13 →		●	DFV1475		PVT		365	25
4.4 D V8 4x4	250	08/12 →	●		DFV1462		PVT		380	34
	250	08/12 →		●	DFV1475		PVT		365	25
5.0 4x4	276	12/13 →	●		DFV1462		PVT	20" wheel	380	34
	276	12/13 →	●		DFV1502		PVT	19" wheel	360	30
	276	12/13 →		●	DFV1474		PVT	19" wheel	350	25
	276	12/13 →		●	DFV1475		PVT	20" wheel	365	25
	375	08/12 →	●		DFV1462		PVT		380	34
	375	08/12 →		●	DFV1475		PVT		365	25
	405	06/15 →	●		DFV1462		PVT		380	34
	405	06/15 →		●	DFV1475		PVT		365	25

RANGE ROVER SPORT (L320) 02/05 → 03/13

2.7 D 4x4	140	02/05 → 03/13	●		DFV0547		V	17" wheel	317	30
	140	02/05 → 03/13	●		DFV0551		PVT	19" wheel; 18" wheel	360	30
	140	02/05 → 03/13		●	DFV0548		V	17" wheel	325	20
	140	02/05 → 03/13		●	DFV0550		V	19" wheel; 18" wheel	350	20
3.0 D 4x4	155	05/10 → 03/13	●		DFV0551		PVT	→ AA215622	360	30
	155	05/10 → 03/13		●	DFV0550		V		350	20
	180	09/09 → 03/13	●		DFV0551		PVT	→ AA215622	360	30
	180	09/09 → 03/13		●	DFV0550		V		350	20
	183	08/12 → 03/13	●		DFV0551		PVT	→ AA215622	360	30
	183	08/12 → 03/13		●	DFV0550		V		350	20
	188	06/11 → 03/13	●		DFV0551		PVT	→ AA215622	360	30
	188	06/11 → 03/13		●	DFV0550		V		350	20
3.6 D 4x4	200	04/06 → 03/13	●		DFV0551		PVT		360	30
	200	04/06 → 03/13		●	DFV0550		V		350	20
4.2 4x4	287	02/05 → 03/13	●		DFV0551		PVT		360	30
	287	02/05 → 03/13		●	DFV0550		V		350	20
	298	09/05 → 02/10	●		DFV0551		PVT		360	30
	298	09/05 → 02/10		●	DFV0550		V		350	20
4.4 4x4	220	02/05 → 03/13	●		DFV0551		PVT	18" wheel; 19" wheel	360	30
	220	02/05 → 03/13		●	DFV0550		V		350	20
5.0 4x4	276	07/09 → 03/13	●		DFV0551		PVT	→ AA215622	360	30
	276	07/09 → 03/13		●	DFV0550		V		350	20
	372	04/09 → 03/13	●		DFV0551		PVT	→ AA215622; disc Ø 360 mm	360	30
	372	04/09 → 03/13	●		DFV1462		PVT	disc Ø 380 mm	380	34
	372	04/09 → 03/13		●	DFV1463		PVT		365	20
	375	09/09 → 03/13	●		DFV0551		PVT	→ AA215622; disc Ø 360 mm	360	30
	375	09/09 → 03/13		●	DFV1462		PVT	disc Ø 380 mm	380	34

For applications older than 1998 and new models, please visit our website.

	kw						Ø	TH
				STD UV Coated Max Xtra				

LAND ROVER

RANGE ROVER SPORT (L320) 02/05 → 03/13

5.0 4x4	375	09/09 → 03/13	●		DFV1463		PVT	365	20
---------	-----	---------------	---	--	---------	--	-----	-----	----

RANGE ROVER SPORT (L494) 04/13 →

2.0 D 4x4	177	08/16 →	●		DFV1502		PVT	360	30	
	177	08/16 →		●	DFV1474		PVT	350	25	
3.0 4x4	250	04/13 →	●		DFV1502		PVT	360	30	
	250	04/13 →		●	DFV1474		PVT	350	25	
	280	06/15 →	●		DFV1462		PVT	380	34	
	280	06/15 →		●	DFV1475		PVT	365	25	
3.0 D 4x4	155	04/13 →	●		DFV1462		PVT	20" wheel	380	34
	155	04/13 →	●		DFV1502		PVT	19" wheel	360	30
	155	04/13 →		●	DFV1474		PVT	19" wheel	350	25
	155	04/13 →		●	DFV1475		PVT	20" wheel	365	25
	183	04/13 →	●		DFV1462		PVT	20" wheel	380	34
	183	04/13 →	●		DFV1502		PVT	19" wheel	360	30
	183	04/13 →		●	DFV1474		PVT	19" wheel	350	25
	183	04/13 →		●	DFV1475		PVT	20" wheel	365	25
	190	04/13 →	●		DFV1502		PVT		360	30
	190	04/13 →		●	DFV1474		PVT		350	25
	215	04/13 →	●		DFV1502		PVT		360	30
	215	04/13 →		●	DFV1474		PVT		350	25
	225	09/14 →	●		DFV1462		PVT	20" wheel	380	34
	225	09/14 →	●		DFV1502		PVT	19" wheel	360	30
	225	09/14 →		●	DFV1474		PVT	19" wheel	350	25
	225	09/14 →		●	DFV1475		PVT	20" wheel	365	25
3.0 D Hybrid 4x4	215	02/15 →	●		DFV1462		PVT		380	34
	215	02/15 →		●	DFV1475		PVT		365	25
	225	06/15 →	●		DFV1462		PVT		380	34
	225	06/15 →		●	DFV1475		PVT		365	25
	250	10/13 →	●		DFV1462		PVT		380	34
	250	10/13 →		●	DFV1475		PVT		365	25
4.4 D 4x4	250	10/13 →	●		DFV1462		PVT		380	34
	250	10/13 →		●	DFV1475		PVT		365	25
5.0 4x4	375	04/13 →	●		DFV1462		PVT		380	34
	375	04/13 →		●	DFV1475		PVT		365	25
	405	09/14 →	●		DFV1462		PVT		380	34
	405	09/14 →		●	DFV1475		PVT		365	25

LEXUS

CT (ZWA10_) 12/10 →

200h	73	12/10 →	●		DFV1155		V		255	25
	73	12/10 →		●	DFV1168		S	Type E	259	9

ES (_V4_) 03/06 → 06/12

3.5	204	05/06 → 06/12	●		DFV0788	DFX0788	V		296	28
-----	-----	---------------	---	--	---------	---------	---	--	-----	----

GS (GRS19_, UZS19_, URS19_) 01/05 → 11/11

300	170	04/05 → 11/11	●		DFV1583		V		310	18
	183	04/05 → 11/11		●	DFV1583		V		310	18
350	226	04/08 → 11/11	●		DFV1583		V		310	18
	232	05/08 → 11/11		●	DFV1583		V		310	18
430	208	04/05 → 11/11	●		DFV1583		V		310	18
460	240	09/08 → 11/11	●		DFV1583		V		310	18
	255	01/05 → 11/11		●	DFV1583		V		310	18
350 AWD	226	04/05 → 11/11	●		DFV1583		V		310	18
	232	05/08 → 11/11		●	DFV1583		V		310	18



kw



Ø

TH

STD UV Coated Max Xtra

LEXUS

GS (GRS19_, UZS19_, URS19_) 01/05 → 11/11

450h	218	02/06 → 11/11	●	DFV1583		V	310	18
	254	02/06 → 11/11	●	DFV1583		V	310	18

GS (JZS160_, UZS161_, UZS160_) 08/97 → 12/04

300	161	10/00 → 12/04	●	DFV0901	DFX0901	V	296	32
	161	10/00 → 12/04	●	DFV1350		S	307	12
	163	08/97 → 10/00	●	DFV0901	DFX0901	V	296	32
	163	08/97 → 10/00	●	DFV1350		S	307	12
400	216	12/97 → 11/00	●	DFV0901	DFX0901	V	296	32
	216	12/97 → 11/00	●	DFV1350		S	307	12
430	208	11/00 → 12/04	●	DFV0901	DFX0901	V → 10/01	296	32
	208	11/00 → 12/04	●	DFV1350		S	307	12

GX (URJ15_) 11/09 →

460 4WD	218	11/09 →	●	DFV1484		V	338	32
	218	11/09 →	●	DFV1443		V	312	18
	225	01/10 →	●	DFV1484		V	338	32
	225	01/10 →	●	DFV1443		V	312	18

IS C (GSE2_) 04/09 →

250	153	04/09 →	●	DFV0895		V	296	28
	153	04/09 →	●	DFV1583		V	310	18

IS I (JCE1_, GXE1_) 04/99 → 07/05

200	114	04/99 → 07/05	●	DFV0901	DFX0901	V	296	32
	114	04/99 → 07/05	●	DFV1350		S	307	12
300	157	09/01 → 07/05	●	DFV0901	DFX0901	V	296	32
	157	09/01 → 07/05	●	DFV1350		S	307	12

IS II (GSE2_, ALE2_, USE2_) 10/05 → 03/13

250	153	10/05 → 03/13	●	DFV0895		V	296	28
	153	10/05 → 03/13	●	DFV1005		S → 07/06	291	10
	153	10/05 → 03/13	●	DFV1583		V 08/06 →	310	18
350	228	10/05 → 03/13	●	DFV0895		V	296	28
	228	10/05 → 03/13	●	DFV1583		V	310	18
	234	09/10 → 03/13	●	DFV0895		V	296	28
	234	09/10 → 03/13	●	DFV1583		V	310	18
200d	110	07/10 → 03/13	●	DFV0895		V	296	28
	110	07/10 → 03/13	●	DFV1583		V	310	18
220d	130	10/05 → 03/13	●	DFV0895		V	296	28
	130	10/05 → 03/13	●	DFV1005		S → 07/06	291	10
	130	10/05 → 03/13	●	DFV1583		V 08/06 →	310	18
250	158	11/10 → 03/13	●	DFV0895		V	296	28
	158	11/10 → 03/13	●	DFV1583		V	310	18
250 AWD	153	10/05 → 03/13	●	DFV0895		V	296	28
	153	10/05 → 03/13	●	DFV1005		S → 07/06	291	10
	153	10/05 → 03/13	●	DFV1583		V 08/06 →	310	18
	158	11/10 → 03/13	●	DFV0895		V	296	28
	158	11/10 → 03/13	●	DFV1583		V	310	18
350 AWD	228	10/05 → 03/13	●	DFV0895		V	296	28
	228	10/05 → 03/13	●	DFV1583		V	310	18

IS III (_E3_) 04/13 →

250	153	04/13 →	●	DFV0895		V	296	28
300h	133	04/13 →	●	DFV0895		V	296	28

IS SportCross 10/01 → 10/05

200	114	10/02 → 10/05	●	DFV0901	DFX0901	V	296	32
	114	10/02 → 10/05	●	DFV1350		S	307	12
300	157	10/01 → 10/05	●	DFV0901	DFX0901	V	296	32
	157	10/01 → 10/05	●	DFV1350		S	307	12

For applications older than 1998 and new models, please visit our website.

	kw			STD	UV Coated	Max	Xtra	

LEXUS

LX (_J2_) 08/07 →

450d	200	09/15 →	•	DFV0800	DFX0800	V		345	18
570	270	11/07 →	•	DFV0983	DFX0983	V		340	32
	270	11/07 →	•	DFV0800	DFX0800	V		345	18
	282	11/07 →	•	DFV0983	DFX0983	V		340	32
	282	11/07 →	•	DFV0800	DFX0800	V		345	18
	285	08/07 →	•	DFV0983	DFX0983	V		340	32
	285	08/07 →	•	DFV0800	DFX0800	V		345	18

LX (UZJ100) 09/97 → 03/08

470	170	05/98 → 03/08	•	DFV0467		PVT		313	32
	173	09/01 → 03/08	•	DFV0467		PVT		313	32
	197	05/98 → 10/02	•	DFV0467		PVT		313	32
	202	08/02 → 03/08	•	DFV0467		PVT		313	32

NX (_Z1_) 07/14 →

200	110	11/14 →	•	DFV1561		V		328	28
200t	175	07/14 →	•	DFV1561		V		328	28
200t AWD	175	07/14 →	•	DFV1561		V		328	28
300h	114	07/14 →	•	DFV1561		V		328	28
300h AWD	114	07/14 →	•	DFV1561		V		328	28

RX (_L1_) 12/08 → 10/15

270	138	12/08 → 10/15	•	DFV1561		V		328	28
350	206	12/08 → 10/15	•	DFV1561		V		328	28
350 AWD	204	12/08 → 02/12	•	DFV1561		V	Made in (J)	328	28
	206	03/09 → 02/12	•	DFV1561		V		328	28
450h	183	12/08 → 10/15	•	DFV1561		V	Made in (J)	328	28
	220	12/08 → 10/15	•	DFV1561		V	Made in (J)	328	28
450h AWD	183	12/08 → 10/15	•	DFV1561		V	Made in (J)	328	28
	220	12/08 → 10/15	•	DFV1561		V	Made in (J)	328	28

RX (_U3_) 02/03 → 12/08

300	150	05/03 → 12/08	•	DFV0697		V		319	28
	150	05/03 → 12/08	•	DFV1351		S		288	10
330	171	04/03 → 01/06	•	DFV0697		V		319	28
	171	04/03 → 01/06	•	DFV1351		S		288	10
330 AWD	171	04/03 → 12/08	•	DFV0697		V		319	28
	171	04/03 → 12/08	•	DFV1351		S		288	10
350 AWD	203	02/06 → 12/08	•	DFV0697		V		319	28
	203	02/06 → 12/08	•	DFV1351		S		288	10
400h	155	09/05 → 12/08	•	DFV0697		V		319	28
	155	09/05 → 12/08	•	DFV1351		S		288	10
400h AWD	155	09/04 → 12/08	•	DFV0697		V		319	28
	155	09/04 → 12/08	•	DFV1351		S		288	10

SC Convertible (UZZ40_) 01/01 → 07/10

430	210	05/01 → 07/10	•	DFV1350		S		307	12
	215	05/01 → 07/10	•	DFV1350		S		307	12
	244	05/01 → 07/10	•	DFV1350		S		307	12

MAZDA

121 III (JASM, JBSM) 03/96 → 04/03

1.25	55	03/96 → 04/03	•	DF0257		S	→ 01/00; Man.; (EU)	239.5	12	
	55	03/96 → 04/03	•	DF0252	DFM0252	V	→ 01/00; Aut.; (EU)	239.5	20	
	55	03/96 → 04/03	•	DF0260	DFV0260	DFM0260	DFX0260	V	02/00 →; +ABS; (EU)	258
1.3	37	03/96 → 04/03	•	DF0257		S	→ 01/00; -ABS; (EU)	239.5	12	
	37	03/96 → 04/03	•	DF0252	DFM0252	V	→ 01/00; +ABS; (EU)	239.5	20	
	37	03/96 → 04/03	•	DF0260	DFV0260	DFM0260	DFX0260	V	02/00 →; (EU)	258



kw



Ø

TH

STD UV Coated Max Xtra

MAZDA

121 III (JASM, JBSM) 03/96 → 04/03

1.3	44	03/96 → 04/03	●	DF0257				S	→ 01/00; -ABS; (EU)	239.5	12
	44	03/96 → 04/03	●	DF0252		DFM0252		V	→ 01/00; +ABS; (EU)	239.5	20
	44	03/96 → 04/03	●	DF0260	DFV0260	DFM0260	DFX0260	V	02/00 →; (EU)	258	22
1.8 D	44	03/96 → 04/03	●	DF0257				S	→ 01/00; -ABS; (EU)	239.5	12
	44	03/96 → 04/03	●	DF0252		DFM0252		V	→ 01/00; +ABS; (EU)	239.5	20
	44	03/96 → 04/03	●	DF0260	DFV0260	DFM0260	DFX0260	V	02/00 →; (EU)	258	22

2 (DE) 07/07 → 06/15

1.3	55	10/07 → 06/15	●	DF0777	DFV0777			V		258	23
	63	10/07 → 06/15	●	DF0777	DFV0777			V		258	23
1.3 BiFuel	55	05/11 → 11/14	●	DF0777	DFV0777			V		258	23
	62	05/11 → 11/14	●	DF0777	DFV0777			V		258	23
1.3 MZR	62	01/10 → 06/15	●	DF0777	DFV0777			V		258	23
1.4 MZR-CD	50	01/08 → 06/15	●	DF0777	DFV0777			V		258	23
1.5	76	10/07 → 06/15	●	DF0777	DFV0777			V		258	23
1.5 MZR	75	06/11 → 06/15	●	DF0777	DFV0777			V		258	23
1.6 MZ-CD	66	10/08 → 06/15	●	DF0777	DFV0777			V		258	23
	70	06/11 → 06/15	●	DF0777	DFV0777			V		258	23

2 (DY) 02/03 → 06/07

1.2	55	02/03 → 06/07	●	DF0260	DFV0260	DFM0260	DFX0260	V		258	22
1.25	55	04/03 → 06/07	●	DF0260	DFV0260	DFM0260	DFX0260	V		258	22
1.3 L	67	04/03 → 06/07	●	DF0260	DFV0260	DFM0260	DFX0260	V		258	22
1.4	59	02/03 → 06/07	●	DF0260	DFV0260	DFM0260	DFX0260	V		258	22
	59	04/03 → 06/07	●	DF0260	DFV0260	DFM0260	DFX0260	V		258	22
1.4 CD	50	04/03 → 06/07	●	DF0260	DFV0260	DFM0260	DFX0260	V		258	22
1.5	82	04/03 → 06/07	●	DF0260	DFV0260	DFM0260	DFX0260	V		258	22
1.6	74	02/03 → 06/07	●	DF0260	DFV0260	DFM0260	DFX0260	V		258	22
	74	04/03 → 06/07	●	DF0260	DFV0260	DFM0260	DFX0260	V		258	22

3 (BK) 10/03 → 12/09

1.4	59	02/04 → 06/09	●	DF0567	DFV0567			V		278	25
	59	02/04 → 06/09	●	DF0601	DFV0601			S		265	11
	62	10/03 → 06/09	●	DF0567	DFV0567			V		278	25
	62	10/03 → 06/09	●	DF0601	DFV0601			S		265	11
1.6	77	10/03 → 06/09	●	DF0567	DFV0567			V		278	25
	77	10/03 → 06/09	●	DF0601	DFV0601			S		265	11
1.6 DI Turbo	80	06/04 → 06/09	●	DF0567	DFV0567			V		278	25
	80	06/04 → 06/09	●	DF0601	DFV0601			S		265	11
1.6 MZ-CD	66	06/06 → 12/09	●	DF0567	DFV0567			V		278	25
	66	06/06 → 12/09	●	DF0601	DFV0601			S		265	11
2.0	108	10/03 → 06/06	●	DF0568	DFV0568	DFM0568	DFX0568	V		300	25
	108	10/03 → 06/06	●		DFV0597		DFX0597	S		280	11
	110	10/03 → 06/09	●	DF0568	DFV0568	DFM0568	DFX0568	V		300	25
	110	10/03 → 06/09	●		DFV0597		DFX0597	S		280	11
2.0 MZR-CD	105	12/06 → 06/09	●	DF0568	DFV0568	DFM0568	DFX0568	V		300	25
	105	12/06 → 06/09	●		DFV0597		DFX0597	S		280	11
2.3 DiSi Turbo MPS	184	06/06 → 06/09	●		DFV0597		DFX0597	S		280	11
2.3 MPS Turbo	191	12/06 → 06/09	●		DFV0597		DFX0597	S		280	11
2.3 MZR	115	03/04 → 03/09	●	DF0568	DFV0568	DFM0568	DFX0568	V		300	25
	115	03/04 → 03/09	●		DFV0597		DFX0597	S		280	11

3 (BL) 12/08 → 09/14

1.6 MZR	77	12/08 → 09/14	●	DF0567	DFV0567			V		278	25
	77	12/08 → 09/14	●	DF0601	DFV0601			S		265	11
	79	01/10 → 12/13	●	DF0567	DFV0567			V		278	25
	79	01/10 → 12/13	●	DF0601	DFV0601			S		265	11

		kw				MAGNETI MARELLI						Ø	TH
						STD	UV Coated	Max	Xtra				

MAZDA

3 (BL) 12/08 → 09/14

1.6 MZR CD	80	12/08 → 05/13	●		DF0567	DFV0567				V		278	25
	80	12/08 → 05/13		●	DF0601	DFV0601				S		265	11
	85	09/10 → 05/13	●		DF0567	DFV0567				V		278	25
	85	09/10 → 05/13		●	DF0601	DFV0601				S		265	11
2.0	110	05/09 → 02/12	●		DF0567	DFV0567				V	disc Ø 278 mm	278	25
	110	05/09 → 02/12	●		DF0568	DFV0568	DFM0568	DFX0568	V		disc Ø 300 mm	300	25
	110	05/09 → 02/12		●	DF0601	DFV0601				S		265	11
2.0 MZR	108	06/10 → 09/14	●		DF0568	DFV0568	DFM0568	DFX0568	V			300	25
	108	06/10 → 09/14		●	DF0601	DFV0601				S		265	11
	110	01/09 → 09/14	●		DF0568	DFV0568	DFM0568	DFX0568	V			300	25
	110	01/09 → 09/14		●	DF0601	DFV0601				S		265	11
2.0 MZR DISI	111	12/08 → 05/13	●		DF0568	DFV0568	DFM0568	DFX0568	V			300	25
	111	12/08 → 05/13		●	DF0601	DFV0601				S		265	11
2.2 MZR CD	110	01/09 → 05/13	●		DF0568	DFV0568	DFM0568	DFX0568	V			300	25
	110	01/09 → 05/13		●		DFV0597		DFX0597	S			280	11
	136	01/09 → 05/13	●		DF0568	DFV0568	DFM0568	DFX0568	V			300	25
2.3 MPS Turbo	196	01/09 → 05/13		●		DFV0597		DFX0597	S			280	11
	191	06/09 → 09/14	●			DFV0597		DFX0597	S			280	11
2.5	122	03/09 → 09/14	●		DF0568	DFV0568	DFM0568	DFX0568	V			300	25
	122	03/09 → 09/14		●		DFV0597		DFX0597	S			280	11

3 (BM) 09/13 →

1.5	74	09/13 →		●		DFV1399				S		265	9
	88	10/13 →		●		DFV1399				S		265	9
1.5 D	77	02/16 →		●		DFV1399				S		265	9
1.6	77	09/13 →		●		DFV1399				S		265	9
2.0	88	09/13 →		●		DFV1399				S		265	9
	110	11/13 →		●		DFV1399				S		265	9
	121	09/13 →		●		DFV1399				S		265	9
2.2 D	110	09/13 →		●		DFV1399				S		265	9

3 Saloon (BK) 09/99 → 06/09

1.6	77	02/04 → 06/09	●		DF0567	DFV0567				V		278	25
	77	02/04 → 06/09		●	DF0601	DFV0601				S		265	11
1.6 DI Turbo	80	06/04 → 06/09	●		DF0567	DFV0567				V		278	25
	80	06/04 → 06/09		●	DF0601	DFV0601				S		265	11
2.0	104	04/04 → 06/06	●		DF0568	DFV0568	DFM0568	DFX0568	V			300	25
	104	04/04 → 06/06		●		DFV0597		DFX0597	S			280	11
	108	09/03 → 06/06	●		DF0568	DFV0568	DFM0568	DFX0568	V			300	25
	108	09/03 → 06/06		●		DFV0597		DFX0597	S			280	11
	110	02/04 → 06/09	●		DF0568	DFV0568	DFM0568	DFX0568	V			300	25
	110	02/04 → 06/09		●		DFV0597		DFX0597	S			280	11
2.0 MZR-CD	105	12/06 → 06/09	●		DF0568	DFV0568	DFM0568	DFX0568	V			300	25
	105	12/06 → 06/09		●		DFV0597		DFX0597	S			280	11
2.3	118	03/04 → 03/09	●		DF0568	DFV0568	DFM0568	DFX0568	V			300	25
	118	03/04 → 03/09		●		DFV0597		DFX0597	S			280	11

3 Saloon (BL) 12/08 →

1.6 MZR	77	02/09 → 09/14	●		DF0567	DFV0567				V		278	25
	77	02/09 → 09/14		●	DF0601	DFV0601				S		265	11
1.6 MZR CD	80	12/08 → 05/13	●		DF0567	DFV0567				V		278	25
	80	12/08 → 05/13		●	DF0601	DFV0601				S		265	11
	85	09/10 → 05/13	●		DF0567	DFV0567				V		278	25
	85	09/10 → 05/13		●	DF0601	DFV0601				S		265	11
2.0	113	09/11 → 09/14	●		DF0567	DFV0567				V		278	25
	113	09/11 → 09/14		●	DF0601	DFV0601				S		265	11

		kw				MAGNETI MARELLI						Ø	TH
						STD	UV Coated	Max	Xtra				

MAZDA

3 Saloon (BL) 12/08 →

2.0 MZR	110	03/09 → 09/14	●	DF0568	DFV0568	DFM0568	DFX0568	V		300	25
	110	03/09 → 09/14	●	DF0601	DFV0601			S		265	11
2.0 MZR DISI	111	02/09 → 05/13	●	DF0568	DFV0568	DFM0568	DFX0568	V		300	25
	111	02/09 → 05/13	●	DF0601	DFV0601			S		265	11
2.2 MZR CD	110	01/09 → 09/14	●	DF0568	DFV0568	DFM0568	DFX0568	V		300	25
	110	01/09 → 09/14	●		DFV0597		DFX0597	S		280	11
	136	06/09 → 05/13	●	DF0568	DFV0568	DFM0568	DFX0568	V		300	25
	136	06/09 → 05/13	●		DFV0597		DFX0597	S		280	11
2.5	122	05/09 → 09/14	●	DF0568	DFV0568	DFM0568	DFX0568	V		300	25
	122	05/09 → 09/14	●		DFV0597		DFX0597	S		280	11

3 Saloon (BM) 09/13 →

1.5	74	10/14 →	●	DFV1399				S		265	9
	88	10/13 →	●	DFV1399				S		265	9
1.5 D	77	02/16 →	●	DFV1399				S		265	9
1.6	77	09/13 →	●	DFV1399				S		265	9
	88	09/13 →	●	DFV1399				S		265	9
2.0	110	11/13 →	●	DFV1399				S		265	9
	121	11/14 →	●	DFV1399				S		265	9
2.2 D	110	09/13 →	●	DFV1399				S		265	9

323 F VI (BJ) 09/98 → 05/04

2.0	96	01/01 → 05/04	●	DF0306	DFV0306			V		273.5	24
-----	----	---------------	---	--------	---------	--	--	---	--	-------	----

323 S VI (BJ) 05/98 → 05/04

2.0	96	01/01 → 05/04	●	DF0306	DFV0306			V		273.5	24
-----	----	---------------	---	--------	---------	--	--	---	--	-------	----

5 (CR19) 02/05 → 12/10

1.8	85	02/05 → 05/10	●	DF0567	DFV0567			V	15" wheel	278	25
	85	02/05 → 05/10	●	DF0568	DFV0568	DFM0568	DFX0568	V	16" wheel	300	25
	85	02/05 → 05/10	●		DFV0597		DFX0597	S	15" wheel	280	11
	85	02/05 → 05/10	●		DFV0918			S	16" wheel	302	11
2.0	107	02/05 → 05/10	●	DF0567	DFV0567			V	15" wheel	278	25
	107	02/05 → 05/10	●	DF0568	DFV0568	DFM0568	DFX0568	V	16" wheel	300	25
	107	02/05 → 05/10	●		DFV0597		DFX0597	S	15" wheel	280	11
	107	02/05 → 05/10	●		DFV0918			S	16" wheel	302	11
2.0 CD	81	02/05 → 05/10	●	DF0567	DFV0567			V	15" wheel	278	25
	81	02/05 → 05/10	●	DF0568	DFV0568	DFM0568	DFX0568	V	16" wheel	300	25
	81	02/05 → 05/10	●		DFV0597		DFX0597	S	15" wheel	280	11
	81	02/05 → 05/10	●		DFV0918			S	16" wheel	302	11
	105	02/05 → 05/10	●	DF0567	DFV0567			V	15" wheel	278	25
	105	02/05 → 05/10	●	DF0568	DFV0568	DFM0568	DFX0568	V	16" wheel	300	25
	105	02/05 → 05/10	●		DFV0597		DFX0597	S	15" wheel	280	11
105	02/05 → 05/10	●		DFV0918			S	16" wheel	302	11	
2.3	122	02/05 → 09/08	●	DF0567	DFV0567			V	15" wheel	278	25
	122	02/05 → 09/08	●	DF0568	DFV0568	DFM0568	DFX0568	V	16" wheel	300	25
	122	02/05 → 09/08	●		DFV0597		DFX0597	S	15" wheel	280	11
	122	02/05 → 09/08	●		DFV0918			S	16" wheel	302	11

5 (CW) 09/10 →

1.6 CD	85	09/10 →	●	DF0567	DFV0567			V	15" wheel	278	25
	85	09/10 →	●	DF0568	DFV0568	DFM0568	DFX0568	V	16" wheel	300	25
	85	09/10 →	●		DFV0597		DFX0597	S	15" wheel	280	11
	85	09/10 →	●		DFV0918			S	16" wheel	302	11
1.8 MZR	85	09/10 →	●	DF0567	DFV0567			V	15" wheel	278	25
	85	09/10 →	●	DF0568	DFV0568	DFM0568	DFX0568	V	16" wheel	300	25
	85	09/10 →	●		DFV0597		DFX0597	S	15" wheel	280	11
	85	09/10 →	●		DFV0918			S	16" wheel	302	11

	kw			STD UV Coated Max Xtra				

MAZDA

5 (CW) 09/10 →

2.0	106	01/11 →	•	DF0567	DFV0567			V	15" wheel	278	25
	106	01/11 →	•	DF0568	DFV0568	DFM0568	DFX0568	V	16" wheel	300	25
	106	01/11 →		•	DFV0597		DFX0597	S	15" wheel	280	11
	106	01/11 →		•	DFV0918			S	16" wheel	302	11
	108	01/11 →	•	DF0567	DFV0567			V	15" wheel	278	25
	108	01/11 →	•	DF0568	DFV0568	DFM0568	DFX0568	V	16" wheel	300	25
	108	01/11 →		•	DFV0597		DFX0597	S	15" wheel	280	11
	108	01/11 →		•	DFV0918			S	16" wheel	302	11
	110	09/10 →	•	DF0567	DFV0567			V	15" wheel	278	25
	110	09/10 →	•	DF0568	DFV0568	DFM0568	DFX0568	V	16" wheel	300	25
	110	09/10 →		•	DFV0597		DFX0597	S	15" wheel	280	11
	110	09/10 →		•	DFV0918			S	16" wheel	302	11
	111	08/14 →	•	DF0567	DFV0567			V	15" wheel	278	25
	111	08/14 →	•	DF0568	DFV0568	DFM0568	DFX0568	V	16" wheel	300	25
	111	08/14 →		•	DFV0597		DFX0597	S	15" wheel	280	11
111	08/14 →		•	DFV0918			S	16" wheel	302	11	

6 Estate (GH) 12/07 → 07/13

1.8 MZR	88	02/08 → 07/13	•	DF1100				V		299	25
	88	02/08 → 07/13		•	DF0604	DFV0604		S		280	10
2.0 MZR	108	12/07 → 07/13	•	DF1100				V		299	25
	108	12/07 → 07/13		•	DF0604	DFV0604		S		280	10
	114	01/10 → 07/13	•	DF1100				V		299	25
	114	01/10 → 07/13		•	DF0604	DFV0604		S		280	10
2.0 MZR-CD	103	12/07 → 12/10	•	DF1100				V		299	25
	103	12/07 → 12/10		•	DF0604	DFV0604		S		280	10
2.2 D	95	01/10 → 07/13	•	DF1100				V		299	25
	95	01/10 → 07/13		•	DF0604	DFV0604		S		280	10
2.2 MZR-CD	92	01/09 → 12/10	•	DF1100				V		299	25
	92	01/09 → 12/10		•	DF0604	DFV0604		S		280	10
	120	08/08 → 07/13	•	DF1100				V		299	25
	120	08/08 → 07/13		•	DF0604	DFV0604		S		280	10
	132	01/10 → 07/13	•	DF1100				V		299	25
	132	01/10 → 07/13		•	DF0604	DFV0604		S		280	10
	136	08/08 → 12/11	•	DF1100				V		299	25
	136	08/08 → 12/11		•	DF0604	DFV0604		S		280	10
2.5 MZR	125	02/08 → 07/13	•	DF1100				V		299	25
	125	02/08 → 07/13		•	DF0604	DFV0604		S		280	10

6 Estate (GJ, GL) 12/12 →

2.0	107	01/13 →	•		DFV1555			V		296	28
	107	01/13 →		•	DFV1393			S		278	10
	121	01/13 →	•		DFV1555			V		296	28
	121	01/13 →		•	DFV1393			S		278	10
2.2 D	110	12/12 →	•		DFV1555			V		296	28
	110	12/12 →		•	DFV1393			S		278	10
	129	12/12 →	•		DFV1555			V		296	28
	129	12/12 →		•	DFV1393			S		278	10
2.2 D AWD	110	02/15 →	•		DFV1555			V		296	28
	110	02/15 →		•	DFV1393			S		278	10
	129	02/15 →	•		DFV1555			V		296	28
	129	02/15 →		•	DFV1393			S		278	10
2.5	141	12/12 →	•		DFV1555			V		296	28
	141	12/12 →		•	DFV1393			S		278	10

		kw				MAGNETI MARELLI						Ø	TH
						STD	UV Coated	Max	Xtra				

MAZDA

6 Hatchback (GG) 08/02 → 12/08

1.8	88	08/02 → 08/07	●		DF0306	DFV0306				V		273.5	24
	88	08/02 → 08/07		●	DF0604	DFV0604				S		280	10
2.0	104	08/02 → 08/07	●			DFV1531				V		283	25
	104	08/02 → 08/07		●	DF0604	DFV0604				S		280	10
	108	03/05 → 08/07	●			DFV1531				V		283	25
	108	03/05 → 08/07		●	DF0604	DFV0604				S		280	10
	108	03/05 → 08/07		●		DFV1531				V		283	25
2.0 DI	89	08/02 → 08/07	●			DFV1531				V		283	25
	89	08/02 → 08/07		●	DF0604	DFV0604				S		280	10
	100	08/02 → 08/07	●			DFV1531				V		283	25
	100	08/02 → 08/07		●	DF0604	DFV0604				S		280	10
	105	06/05 → 08/07	●			DFV1531				V		283	25
	105	06/05 → 08/07		●	DF0604	DFV0604				S		280	10
2.3	122	08/02 → 08/07	●			DFV1531				V		283	25
	122	08/02 → 08/07		●	DF0604	DFV0604				S		280	10

6 Hatchback (GH) 08/07 → 07/13

1.8 MZR	88	08/07 → 07/13	●		DF1100					V		299	25
	88	08/07 → 07/13		●	DF0604	DFV0604				S		280	10
2.0 MZR	108	08/07 → 07/13	●			DF1100				V		299	25
	108	08/07 → 07/13		●	DF0604	DFV0604				S		280	10
	114	01/10 → 12/12	●			DF1100				V		299	25
	114	01/10 → 12/12		●	DF0604	DFV0604				S		280	10
2.0 MZR-CD	103	08/07 → 10/09	●			DF1100				V		299	25
	103	08/07 → 10/09		●	DF0604	DFV0604				S		280	10
2.2 D	95	01/10 → 12/12	●			DF1100				V		299	25
	95	01/10 → 12/12		●	DF0604	DFV0604				S		280	10
2.2 MZR-CD	92	01/09 → 12/12	●			DF1100				V		299	25
	92	01/09 → 12/12		●	DF0604	DFV0604				S		280	10
	120	01/09 → 12/12	●			DF1100				V		299	25
	120	01/09 → 12/12		●	DF0604	DFV0604				S		280	10
	132	01/10 → 12/12	●			DF1100				V		299	25
	132	01/10 → 12/12		●	DF0604	DFV0604				S		280	10
	136	01/09 → 12/12	●			DF1100				V		299	25
	136	01/09 → 12/12		●	DF0604	DFV0604				S		280	10
2.5 MZR	125	08/07 → 03/13	●			DF1100				V		299	25
	125	08/07 → 03/13		●	DF0604	DFV0604				S		280	10

6 Saloon (GG) 06/02 → 12/08

1.8	88	08/02 → 08/07	●		DF0306	DFV0306				V		273.5	24
	88	08/02 → 08/07		●	DF0604	DFV0604				S		280	10
2.0	104	06/02 → 08/07	●			DFV1531				V		283	25
	104	06/02 → 08/07		●	DF0604	DFV0604				S		280	10
	108	03/05 → 08/07	●			DFV1531				V		283	25
	108	03/05 → 08/07		●	DF0604	DFV0604				S		280	10
2.0 DI	89	08/02 → 08/07	●			DFV1531				V		283	25
	89	08/02 → 08/07		●	DF0604	DFV0604				S		280	10
	100	06/02 → 08/07	●			DFV1531				V		283	25
	100	06/02 → 08/07		●	DF0604	DFV0604				S		280	10
	105	06/05 → 08/07	●			DFV1531				V		283	25
	105	06/05 → 08/07		●	DF0604	DFV0604				S		280	10
2.3	120	03/05 → 07/07	●			DFV1531				V		283	25
	120	03/05 → 07/07		●	DF0604	DFV0604				S		280	10
	122	06/02 → 08/07	●			DFV1531				V		283	25
	122	06/02 → 08/07		●	DF0604	DFV0604				S		280	10

	kw				S/V PV Tech		Ø	TH
				STD UV Coated Max Xtra				

MAZDA

6 Saloon (GH) 08/07 → 12/13

1.8 MZR	88	08/07 → 07/13	•	DF1100			V		299	25
	88	08/07 → 07/13	•	DF0604	DFV0604		S		280	10
2.0 MZR	108	08/07 → 12/12	•	DF1100			V		299	25
	108	08/07 → 12/12	•	DF0604	DFV0604		S		280	10
	114	01/10 → 12/12	•	DF1100			V		299	25
	114	01/10 → 12/12	•	DF0604	DFV0604		S		280	10
2.0 MZR-CD	103	08/07 → 10/10	•	DF1100			V		299	25
	103	08/07 → 10/10	•	DF0604	DFV0604		S		280	10
2.2 D	95	01/10 → 12/12	•	DF1100			V		299	25
	95	01/10 → 12/12	•	DF0604	DFV0604		S		280	10
	132	01/10 → 07/13	•	DF1100			V		299	25
	132	01/10 → 07/13	•	DF0604	DFV0604		S		280	10
2.2 MZR-CD	92	01/09 → 12/12	•	DF1100			V		299	25
	92	01/09 → 12/12	•	DF0604	DFV0604		S		280	10
	120	01/09 → 12/12	•	DF1100			V		299	25
	120	01/09 → 12/12	•	DF0604	DFV0604		S		280	10
	136	01/09 → 12/12	•	DF1100			V		299	25
	136	01/09 → 12/12	•	DF0604	DFV0604		S		280	10
2.5 MZR	125	08/07 → 07/13	•	DF1100			V		299	25
	125	08/07 → 07/13	•	DF0604	DFV0604		S		280	10

6 Saloon (GJ, GL) 12/12 →

2.0	107	01/13 →	•	DFV1393			S		278	10
	110	12/12 →	•	DFV1393			S		278	10
	121	01/13 →	•	DFV1393			S		278	10
2.2 D	110	01/13 →	•	DFV1393			S		278	10
	129	12/12 →	•	DFV1393			S		278	10
2.5	141	01/13 →	•	DFV1393			S		278	10

6 Station Wagon (GY) 08/02 → 12/07

1.8	88	08/02 → 08/07	•	DF0306	DFV0306		V	09/05 →	273.5	24
	88	08/02 → 08/07	•		DFV1531		V	→ 10/05	283	25
	88	08/02 → 08/07	•	DF0604	DFV0604		S		280	10
2.0	104	08/02 → 08/07	•		DFV1531		V		283	25
	104	08/02 → 08/07	•	DF0604	DFV0604		S		280	10
	108	03/05 → 08/07	•		DFV1531		V		283	25
	108	03/05 → 08/07	•	DF0604	DFV0604		S		280	10
2.0 DI	89	08/02 → 08/07	•		DFV1531		V		283	25
	89	08/02 → 08/07	•	DF0604	DFV0604		S		280	10
	100	08/02 → 02/05	•		DFV1531		V		283	25
	100	08/02 → 02/05	•	DF0604	DFV0604		S		280	10
	105	06/05 → 08/07	•		DFV1531		V		283	25
105	06/05 → 08/07	•	DF0604	DFV0604		S		280	10	
2.3	122	08/02 → 08/07	•		DFV1531		V		283	25
	122	08/02 → 08/07	•	DF0604	DFV0604		S		280	10
2.3 AWD	119	11/02 → 08/07	•		DFV1531		V		283	25
	119	11/02 → 08/07	•	DF0604	DFV0604		S		280	10

626 V Station Wagon (GW) 01/98 → 12/02

1.8	74	01/00 → 10/02	•	DF0306	DFV0306		V	disc Ø 273 mm	273.5	24
2.0	85	02/98 → 10/02	•	DF0306	DFV0306		V	10/99 →	273.5	24
2.0 DITD	66	09/99 → 10/02	•	DF0306	DFV0306		V		273.5	24
	66	09/99 → 10/02	•	DF0604	DFV0604		S		280	10
2.0 H.P.	100	02/98 → 10/02	•	DF0306	DFV0306		V	10/99 →	273.5	24
2.0 TD	81	10/00 → 10/02	•	DF0306	DFV0306		V		273.5	24
	81	10/00 → 10/02	•	DF0604	DFV0604		S		280	10

		kw				MAGNETI MARELLI						Ø	TH
						STD	UV Coated	Max	Xtra				

MAZDA

626 V Station Wagon (GW) 01/98 → 12/02

2.0 Turbo DI	74	04/98 → 10/02	●		DF0306	DFV0306			V		273.5	24
	74	04/98 → 10/02		●	DF0604	DFV0604			S		280	10

CX-5 (KE, GH) 11/11 →

2.0	114	07/12 →	●			DFV1555			V		296	28
	114	07/12 →		●		DFV1394			S		303	10
	121	11/11 →	●			DFV1555			V		296	28
	121	11/11 →		●		DFV1394			S		303	10
2.0 AWD	113	07/12 →	●			DFV1555			V		296	28
	113	07/12 →		●		DFV1394			S		303	10
	118	11/11 →	●			DFV1555			V		296	28
	118	11/11 →		●		DFV1394			S		303	10
2.2 D	110	04/12 →	●			DFV1555			V		296	28
	110	04/12 →		●		DFV1394			S		303	10
	129	04/12 →	●			DFV1555			V		296	28
	129	04/12 →		●		DFV1394			S		303	10
2.2 D 4WD	129	04/12 →	●			DFV1555			V		296	28
	129	04/12 →		●		DFV1394			S		303	10
	110	04/12 →	●			DFV1555			V		296	28
	110	04/12 →		●		DFV1394			S		303	10
	129	04/12 →	●			DFV1555			V		296	28
	129	04/12 →		●		DFV1394			S		303	10
2.5	138	02/13 →	●			DFV1555			V		296	28
	138	02/13 →		●		DFV1394			S		303	10
2.5 4WD	135	07/14 →	●			DFV1555			V		296	28
	135	07/14 →		●		DFV1394			S		303	10
	141	02/15 →	●			DFV1555			V		296	28
	141	02/15 →		●		DFV1394			S		303	10

CX-7 (ER) 06/06 → 12/14

2.2 MZR-CD AWD	120	01/12 → 03/13	●			DFV1529			V	Aut.	296	28
	120	01/12 → 03/13	●			DFV1530			V	Man.	320	28
	127	07/09 → 03/13	●			DFV1529			V	Aut.	296	28
	127	07/09 → 03/13	●			DFV1530			V	Man.	320	28
2.3 AWD	182	06/06 → 12/12	●			DFV1529			V		296	28
	182	06/06 → 12/12		●		DFV1480			V	disc Ø 302 mm	302	18
2.3 DISI	182	01/12 → 12/14	●			DFV1529			V	Aut.	296	28
	182	01/12 → 12/14	●			DFV1530			V	Man.	320	28
	182	01/12 → 12/14		●		DFV1480			V	disc Ø 302 mm	302	18
2.3 MZR DISI Turbo	190	10/07 → 08/09	●			DFV1529			V	Aut.	296	28
	190	10/07 → 08/09	●			DFV1530			V	Man.	320	28
	190	10/07 → 08/09		●		DFV1480			V	disc Ø 302 mm	302	18
	191	06/09 → 03/13	●			DFV1529			V	Aut.	296	28
	191	06/09 → 03/13	●			DFV1530			V	Man.	320	28
2.3 MZR DISI Turbo AWD	191	06/09 → 03/13		●		DFV1480			V	disc Ø 302 mm	302	18
	175	06/06 → 12/14	●			DFV1529			V		296	28
2.5 MZR	175	06/06 → 12/14		●		DFV1480			V	disc Ø 302 mm	302	18
	120	07/09 → 03/13	●			DFV1529			V		296	28
	120	07/09 → 03/13		●		DFV1480			V	disc Ø 302 mm	302	18

CX-9 (TB) 01/07 →

3.5	193	01/07 →	●			DFV1530			V		320	28
3.5 AWD	193	01/07 →	●			DFV1530			V		320	28
3.7	204	01/07 →	●			DFV1530			V		320	28
3.7 AWD	204	01/07 →	●			DFV1530			V		320	28

	kw			MAGNETI MARELLI			Ø	TH
				STD UV Coated Max Xtra				

MAZDA

MX-5 II (NB) 01/98 → 10/05

1.6 16V	81	05/98 → 10/05	•		DFV1523			V	+sport susp.	270	22
	81	05/98 → 10/05		•	DFV1378			S	08/03 →	276	10
1.8	103	01/98 → 07/02	•		DFV1523			V	+sport susp.	270	22
	107	08/02 → 10/05	•		DFV1523			V	+sport susp.	270	22
1.8 16V	107	08/02 → 10/05		•	DFV1378			S	+sport susp.	276	10
	102	11/00 → 10/05	•		DFV1523			V		270	22
	102	11/00 → 10/05		•	DFV1378			S		276	10
	103	05/98 → 10/05	•		DFV1523			V	+sport susp.	270	22
	103	05/98 → 10/05		•	DFV1378			S	08/03 →	276	10
	107	11/00 → 10/05	•		DFV1523			V		270	22
	107	11/00 → 10/05		•	DFV1378			S		276	10

MX-5 III (NC) 03/05 → 12/14

1.8	93	03/05 → 12/14	•		DFV0818			V		290	22
	93	03/05 → 12/14		•	DF0604	DFV0604		S		280	10
2.0	118	07/05 → 12/14	•		DFV0818			V		290	22
	118	07/05 → 12/14		•	DF0604	DFV0604		S		280	10

PREMACY (CP) 07/99 → 03/05

1.9	74	07/99 → 03/05	•		DF0306	DFV0306		V	08/01 →	273.5	24	
	74	07/99 → 03/05		•	DF0604	DFV0604		S	08/01 →; +ABS	280	10	
2.0	96	11/01 → 03/05	•		DF0306	DFV0306		V		273.5	24	
	107	02/05 → 03/05	•		DF0567	DFV0567		V	15" wheel	278	25	
	107	02/05 → 03/05	•		DF0568	DFV0568	DFM0568	DFX0568	V	16" wheel	300	25
	107	02/05 → 03/05		•	DFV0597			S	15" wheel	280	11	
	107	02/05 → 03/05		•	DFV0918			S	16" wheel	302	11	
2.0 TD	74	07/00 → 03/05	•		DF0306	DFV0306		V	08/01 →	273.5	24	
	74	07/00 → 03/05		•	DF0604	DFV0604		S	08/01 →; +ABS	280	10	

MERCEDES-BENZ

A-CLASS (W168) 07/97 → 08/04

A 140	60	07/97 → 08/04	•		DFV0326			S	168.031; + solid disc	260	12
	60	07/97 → 08/04	•		DFV0327	DFM0327		V	168.131; + V disc	260	22
	60	01/01 → 08/04	•		DFV0326			S	168.031; + solid disc	260	12
	60	01/01 → 08/04	•		DFV0327	DFM0327		V	168.131; + V disc	260	22
A 160	75	07/97 → 08/04	•		DFV0327	DFM0327		V		260	22
	75	07/97 → 08/04		•	DF1096			S	+ABS	258	8
A 160 CDI	44	07/98 → 02/01	•		DFV0326			S		260	12
	55	02/01 → 08/04	•		DFV0326			S		260	12
A 170 CDI	66	07/98 → 02/01	•		DFV0327	DFM0327		V		260	22
	70	02/01 → 08/04	•		DFV0327	DFM0327		V		260	22
	70	02/01 → 08/04		•	DF1096			S	+ABS	258	8
A 190	92	03/99 → 08/04	•		DFV0070			PVT		276	22
	92	03/99 → 08/04		•	DF1096			S		258	8
A 210	103	03/02 → 08/04	•		DF1096			S		258	8

A-CLASS (W169) 09/04 → 06/12

A 150	70	09/04 → 06/12	•		DFV0071			S		276	12
	70	09/04 → 06/12		•	DFV0078			S		258	8
A 160	70	04/09 → 06/12	•		DFV0071			S		276	12
	70	04/09 → 06/12		•	DFV0078			S		258	8
A 160 CDI	60	09/04 → 06/12	•		DFV0071			S	+ solid disc	276	12
	60	09/04 → 06/12	•		DFV0072			V	+ V disc	276	22
	60	09/04 → 06/12		•	DFV0078			S		258	8
A 170	85	09/04 → 06/12	•		DFV0072			V		276	22
	85	09/04 → 06/12		•	DFV0078			S		258	8



kw



Ø

TH

STD UV Coated Max Xtra

MERCEDES-BENZ

A-CLASS (W169) 09/04 → 06/12

A 180	85	04/09 → 06/12	●		DFV0072		V		276	22
	85	04/09 → 06/12		●	DFV0078		S		258	8
A 180 CDI	80	09/04 → 06/12	●		DFV0072		V		276	22
	80	09/04 → 06/12		●	DFV0078		S		258	8
A 200	100	09/04 → 06/12	●		DFV0072		V		276	22
	100	09/04 → 06/12		●	DFV0078		S		258	8
A 200 CDI	100	09/04 → 06/12	●		DFV0075		PVT		288	25
	100	09/04 → 06/12		●	DFV0078		S		258	8
	103	09/04 → 06/12	●		DFV0075		PVT		288	25
	103	09/04 → 06/12		●	DFV0078		S		258	8
A 200 TURBO	142	09/05 → 06/12	●		DFV0075		PVT		288	25
	142	09/05 → 06/12		●	DFV0078		S		258	8
E-CELL	50	12/10 → 06/12	●		DFV0075		PVT		288	25
	50	12/10 → 06/12		●	DFV0078		S		258	8

A-CLASS (W176) 06/12 →

A 160	75	07/15 →	●		DFV1084		PVT	-sport pack; steel wheel	280	25
	75	07/15 →		●	DFV1132	DFX1132	PVT	-sport pack; light alloy wheel	295	28
	75	07/15 →	●		DFV1095		V	+sport pack	295	28
	75	07/15 →		●	DF1122	DFV1122	S		276	9
A 160 CDI / d	66	06/13 →	●		DFV1084		PVT	-sport pack	280	25
	66	06/13 →		●	DFV1095		V	+sport pack	295	28
	66	06/13 →		●	DF1122	DFV1122	S		276	9
A 180	90	06/12 →	●		DFV1084		PVT	-sport pack; steel wheel	280	25
	90	06/12 →		●	DFV1132	DFX1132	PVT	-sport pack; light alloy wheel	295	28
	90	06/12 →	●		DFV1095		V	+sport pack	295	28
	90	06/12 →		●	DF1122	DFV1122	S		276	9
A 180 CDI	80	06/12 →	●		DFV1084		PVT	-sport pack	280	25
	80	06/12 →		●	DFV1095		V	+sport pack	295	28
	80	06/12 →		●	DF1122	DFV1122	S		276	9
A 180 CDI / d	80	06/12 →	●		DFV1084		PVT	-sport pack	280	25
	80	06/12 →		●	DFV1095		V	+sport pack	295	28
	80	06/12 →		●	DF1122	DFV1122	S		276	9
A 200	115	06/12 →	●		DFV1132	DFX1132	PVT	-sport pack	295	28
	115	06/12 →		●	DFV1095		V	+sport pack	295	28
	115	06/12 →		●	DF1122	DFV1122	S		276	9
A 200 CDI	100	06/12 →	●		DFV1132	DFX1132	PVT	-sport pack	295	28
	100	06/12 →		●	DFV1095		V	+sport pack	295	28
	100	06/12 →		●	DF1122	DFV1122	S		276	9
A 200 CDI / d	100	02/14 →	●		DFV1132	DFX1132	PVT	-sport pack	295	28
	100	02/14 →		●	DFV1095		V	+sport pack	295	28
	100	02/14 →		●	DF1122	DFV1122	S		276	9
A 200 CDI / d 4-matic	100	02/14 →	●		DFV1132	DFX1132	PVT	-sport pack	295	28
	100	02/14 →		●	DFV1095		V	+sport pack	295	28
	100	02/14 →		●	DFV1141	DFX1141	S		295	10
A 220 4-matic	135	05/14 →	●		DFV1134		V	-sport pack	295	28
	135	05/14 →		●	DFV1095		V	+SA 660; +SA 950; +sport pack	295	28
	135	05/14 →		●	DFV1148		V	+SA 952; +SA 950; +sport pack	320	30
	135	05/14 →		●	DFV1141	DFX1141	S	-sport pack	295	10
	135	05/14 →		●	DFV1536		PVT	+sport pack	295	22
A 220 CDI	120	01/14 →	●		DFV1134		V	-sport pack	295	28
	120	01/14 →		●	DFV1148		V	+sport pack	320	30
	120	01/14 →		●	DFV1141	DFX1141	S		295	10
	125	09/12 →	●		DFV1134		V	-sport pack	295	28
	125	09/12 →		●	DFV1148		V	+sport pack	320	30

For applications older than 1998 and new models, please visit our website.

	kw			MAGNETI MARELLI			Ø	TH
				STD UV Coated Max Xtra				

MERCEDES-BENZ

A-CLASS (W176) 06/12 →

A 220 CDI	125	09/12 →	●		DFV1141	DFX1141	S		295	10
A 220 CDI 4-matic	125	09/12 →	●		DFV1134		V	-sport pack	295	28
	125	09/12 →	●		DFV1095		V	+SA 660; +sport pack	295	28
	125	09/12 →	●		DFV1148		V	+SA 952; +SA 950; +sport pack	320	30
	125	09/12 →		●	DFV1141	DFX1141	S		295	10
A 220 d	130	07/15 →	●		DFV1134		V	-sport pack	295	28
	130	07/15 →	●		DFV1095		V	+SA 660; +sport pack	295	28
	130	07/15 →	●		DFV1148		V	+SA 950; +sport pack	320	30
	130	07/15 →		●	DFV1141	DFX1141	S		295	10
A 220 d 4-matic	130	07/15 →	●		DFV1134		V	-sport pack	295	28
	130	07/15 →	●		DFV1095		V	+SA 660; +sport pack	295	28
	130	07/15 →	●		DFV1148		V	+SA 950; +sport pack	320	30
	130	07/15 →		●	DFV1141	DFX1141	S		295	10
A 250	155	06/12 → 06/15	●		DFV1138		V	-sport pack	320	30
	155	06/12 → 06/15	●		DFV1148		V	+sport pack	320	30
	155	06/12 → 06/15		●	DF1122	DFV1122	S		276	9
	160	07/15 →	●		DFV1095		V	+SA 660; +sport pack	295	28
	160	07/15 →	●		DFV1138		V	-sport pack	320	30
	160	07/15 →	●		DFV1148		V	+SA 950; +sport pack	320	30
A 250 4-matic	160	07/15 →		●	DFV1141	DFX1141	S		295	10
	155	06/12 → 06/15	●		DFV1138		V	-sport pack	320	30
	155	06/12 → 06/15	●		DFV1148		V	+sport pack	320	30
	155	06/12 → 06/15		●	DFV1141	DFX1141	S		295	10
	160	07/15 →	●		DFV1095		V	+SA 660; +sport pack	295	28
	160	07/15 →	●		DFV1138		V	-sport pack	320	30
	160	07/15 →	●		DFV1148		V	+SA 950; +SA 952; +sport pack	320	30
	160	07/15 →		●	DFV1141	DFX1141	S	-sport pack	295	10
A 45 AMG 4-matic	160	07/15 →		●	DFV1536		PVT	+sport pack	295	22
	265	06/13 → 06/15	●		DFV1095		V	disc Ø 295 mm	295	28
	265	06/13 → 06/15	●		DFV1504		PVT	disc Ø 350 mm	350	32
AMG A 45 4-matic	265	06/13 → 06/15		●	DFV1498		PVT		330	22
	280	07/15 →	●		DFV1095		V	disc Ø 295 mm	295	28
	280	07/15 →	●		DFV1504		PVT	disc Ø 350 mm	350	32
280	07/15 →		●	DFV1498		PVT		330	22	

B-CLASS (W245) 03/05 → 11/11

B 150	70	03/05 → 11/11	●		DFV0072		V		276	22
	70	03/05 → 11/11		●	DFV0078		S		258	8
B 160	70	04/09 → 11/11	●		DFV0072		V		276	22
	70	04/09 → 11/11		●	DFV0078		S		258	8
B 170	85	03/05 → 11/11	●		DFV0072		V		276	22
	85	03/05 → 11/11		●	DFV0078		S		258	8
B 170 NGT	85	04/08 → 11/11	●		DFV0075		PVT		288	25
	85	04/08 → 11/11		●	DFV0078		S		258	8
B 180	85	04/09 → 11/11	●		DFV0072		V		276	22
	85	04/09 → 11/11		●	DFV0078		S		258	8
B 180 CDI	80	03/05 → 11/11	●		DFV0075		PVT		288	25
	80	03/05 → 11/11		●	DFV0078		S		258	8
B 180 NGT	85	04/08 → 11/11	●		DFV0075		PVT		288	25
	85	04/08 → 11/11		●	DFV0078		S		258	8
B 200	100	03/05 → 11/11	●		DFV0075		PVT		288	25
	100	03/05 → 11/11		●	DFV0078		S		258	8
B 200 CDI	100	03/05 → 11/11	●		DFV0075		PVT		288	25
	100	03/05 → 11/11		●	DFV0078		S		258	8
	103	03/05 → 11/11	●		DFV0075		PVT		288	25

		kw				MAGNETI MARELLI						Ø	TH
						STD	UV Coated	Max	Xtra				

MERCEDES-BENZ

B-CLASS (W245) 03/05 → 11/11

B 200 CDI	103	03/05 → 11/11	•		DFV0078			S			258	8
B 200 TURBO	142	03/05 → 11/11	•		DFV0075			PVT			288	25
	142	03/05 → 11/11	•		DFV0078			S			258	8

B-CLASS (W246, W242) 10/11 →

B 160	75	07/15 →	•		DFV1084			PVT	-sport pack; disc Ø 280 mm		280	25
	75	07/15 →	•		DFV1132	DFX1132		PVT	-sport pack; disc Ø 295 mm		295	28
	75	07/15 →	•		DFV1095			V	+sport pack		295	28
	75	07/15 →		•	DF1122	DFV1122		S			276	9
B 160 CDI / d	66	05/13 →	•		DFV1084			PVT	-sport pack		280	25
	66	05/13 →	•		DFV1095			V	+sport pack		295	28
	66	05/13 →		•	DF1122	DFV1122		S			276	9
B 180	90	11/11 →	•		DFV1084			PVT	-sport pack		280	25
	90	11/11 →	•		DFV1095			V	+sport pack		295	28
	90	11/11 →		•	DF1122	DFV1122		S			276	9
B 180 CDI	80	11/11 →	•		DFV1084			PVT	-sport pack		280	25
	80	11/11 →	•		DFV1095			V	+sport pack		295	28
	80	11/11 →		•	DF1122	DFV1122		S			276	9
B 180 CDI / d	80	02/13 →	•		DFV1084			PVT	-sport pack		280	25
	80	02/13 →	•		DFV1095			V	+sport pack		295	28
	80	02/13 →		•	DF1122	DFV1122		S			276	9
B 200	115	11/11 →	•		DFV1132	DFX1132		PVT	-sport pack		295	28
	115	11/11 →	•		DFV1095			V	+sport pack		295	28
	115	11/11 →		•	DF1122	DFV1122		S			276	9
B 200 CDI	100	11/11 →	•		DFV1132	DFX1132		PVT	-sport pack		295	28
	100	11/11 →	•		DFV1095			V	+sport pack		295	28
	100	11/11 →		•	DF1122	DFV1122		S			276	9
B 200 CDI / d	100	08/14 →	•		DFV1132	DFX1132		PVT	-sport pack		295	28
	100	08/14 →	•		DFV1095			V	-sport pack; +special veh.		295	28
	100	08/14 →	•		DFV1148			V	+sport pack		320	30
	100	08/14 →		•	DFV1141	DFX1141		S			295	10
B 200 CDI / d 4-matic	100	08/14 →	•		DFV1132	DFX1132		PVT	-sport pack		295	28
	100	08/14 →	•		DFV1095			V	-sport pack; +special veh.		295	28
	100	08/14 →	•		DFV1148			V	+sport pack		320	30
	100	08/14 →		•	DFV1141	DFX1141		S			295	10
B 200 Natural Gas Drive / B 200 c	115	11/12 →	•		DFV1132	DFX1132		PVT	-sport pack		295	28
	115	11/12 →	•		DFV1095			V	+sport pack		295	28
	115	11/12 →		•	DFV1141	DFX1141		S			295	10
B 220 4-matic	135	05/13 →	•		DFV1134			V	-sport pack		295	28
	135	05/13 →	•		DFV1148			V	+sport pack		320	30
	135	05/13 →		•	DFV1141	DFX1141		S			295	10
B 220 CDI	125	11/11 →	•		DFV1134			V	-sport pack		295	28
	125	11/11 →	•		DFV1148			V	+sport pack		320	30
	125	11/11 →		•	DFV1141	DFX1141		S			295	10
B 220 CDI / d	120	06/13 →	•		DFV1134			V	-sport pack		295	28
	120	06/13 →	•		DFV1148			V	+sport pack		320	30
	120	06/13 →		•	DFV1141	DFX1141		S			295	10
	130	09/14 →	•		DFV1134			V	-sport pack		295	28
	130	09/14 →	•		DFV1148			V	+sport pack		320	30
	130	09/14 →		•	DFV1141	DFX1141		S			295	10
B 220 CDI / d 4-matic	130	09/14 →	•		DFV1134			V	-sport pack		295	28
	130	09/14 →	•		DFV1148			V	+sport pack		320	30
	130	09/14 →		•	DFV1141	DFX1141		S			295	10
B 250	155	05/12 →	•		DFV1138			V	-sport pack		320	30
	155	05/12 →	•		DFV1148			V	+sport pack		320	30

For applications older than 1998 and new models, please visit our website.

		kw				MAGNETI MARELLI						Ø	TH
						STD	UV Coated	Max	Xtra				

MERCEDES-BENZ

B-CLASS (W246, W242) 10/11 →

B 250	155	05/12 →	•		DFV1141		DFX1141	S			295	10
B 250 4-matic	155	08/14 →	•		DFV1148			V			320	30
	155	08/14 →	•		DFV1141		DFX1141	S			295	10
Electric Drive / B 250 e	65	11/14 →	•		DFV1134			V	-sport pack		295	28
	65	11/14 →	•		DFV1095			V	+sport pack		295	28
	65	11/14 →	•		DFV1141		DFX1141	S			295	10
	132	11/14 →	•		DFV1134			V	-sport pack		295	28
	132	11/14 →	•		DFV1095			V	+sport pack		295	28
	132	11/14 →	•		DFV1141		DFX1141	S			295	10

C-CLASS (W202) 03/93 → 05/00

C 180	89	11/94 → 05/00	•		DFV0319			S			284	12
	90	03/93 → 05/00	•		DFV0319			S			284	12
C 200	100	01/94 → 05/00	•		DFV0313			V			284	22
C 200 CDI	75	03/98 → 05/00	•		DFV0313			V			284	22
C 200 D	55	03/93 → 05/00	•		DFV0319			S			284	12
C 200 D	65	10/96 → 05/00	•		DFV0319			S			284	12
C 200 Kompressor	132	10/95 → 05/00	•		DFV0063	DFM0063		V			288	25
	132	10/95 → 05/00	•	•	DFV0321	DFM0321	DFX0321	S			278	9
	141	11/96 → 05/00	•		DFV0063	DFM0063		V			288	25
	141	11/96 → 05/00	•		DFV0321	DFM0321	DFX0321	S			278	9
C 220	110	03/93 → 05/00	•		DFV0313			V			284	22
C 220 CDI	92	09/97 → 05/00	•		DFV0313			V			284	22
C 220 D	55	07/96 → 05/00	•		DFV0319			S			284	12
	70	08/93 → 05/00	•		DFV0319			S			284	12
C 230 Kompressor	142	10/95 → 05/00	•		DFV0063	DFM0063		V			288	25
	142	10/95 → 05/00	•	•	DFV0321	DFM0321	DFX0321	S			278	9
C 240	125	06/97 → 05/00	•		DFV0063	DFM0063		V			288	25
	125	06/97 → 05/00	•	•	DFV0321	DFM0321	DFX0321	S			278	9
C 250 D	83	05/93 → 05/00	•		DFV0319			S			284	12
C 250 Turbo-D	110	10/95 → 05/00	•		DFV0063	DFM0063		V			288	25
	110	10/95 → 05/00	•	•	DFV0321	DFM0321	DFX0321	S			278	9
C 280	142	05/93 → 05/00	•		DFV0313			V	→ 08/95		284	22
	142	05/93 → 05/00	•		DFV0063	DFM0063		V	09/95 →		288	25
	142	05/93 → 05/00	•	•	DFV0321	DFM0321	DFX0321	S	09/95 →		278	9
	145	06/97 → 05/00	•		DFV0063	DFM0063		V			288	25
	145	06/97 → 05/00	•	•	DFV0321	DFM0321	DFX0321	S			278	9
C 36 AMG	206	05/94 → 05/00	•	•	DFV0320	DFM0320	DFX0320	S			290	10
C 43 AMG	225	08/97 → 05/00	•	•	DFV1457			V			300	22

C-CLASS (W203) 05/00 → 08/07

C 180	95	10/00 → 05/02	•		DFV0069	DFM0069	DFX0069	PVT			288	25
	95	10/00 → 05/02	•	•	DFV0321	DFM0321	DFX0321	S			278	9
C 180 Kompressor	105	05/02 → 02/07	•		DFV0069	DFM0069	DFX0069	PVT	-sport pack		288	25
	105	05/02 → 02/07	•		DFV1130			V	+sport pack		330	28
	105	05/02 → 02/07	•	•	DFV0321	DFM0321	DFX0321	S	-sport pack		278	9
	105	05/02 → 02/07	•	•	DFV0320	DFM0320	DFX0320	S	+sport pack		290	10
C 200 CDI	75	02/01 → 02/07	•		DFV0069	DFM0069	DFX0069	PVT	-sport pack		288	25
	75	02/01 → 02/07	•		DFV1130			V	+sport pack		330	28
	75	02/01 → 02/07	•	•	DFV0321	DFM0321	DFX0321	S	-sport pack		278	9
	75	02/01 → 02/07	•	•	DFV0320	DFM0320	DFX0320	S	+sport pack		290	10
	85	09/00 → 02/07	•		DFV0069	DFM0069	DFX0069	PVT	-sport pack		288	25
	85	09/00 → 02/07	•		DFV1130			V	+sport pack		330	28
	85	09/00 → 02/07	•	•	DFV0321	DFM0321	DFX0321	S	-sport pack		278	9
	85	09/00 → 02/07	•	•	DFV0320	DFM0320	DFX0320	S	+sport pack		290	10
90	04/03 → 02/07	•		DFV0069	DFM0069	DFX0069	PVT	-sport pack		288	25	

Per le applicazioni precedenti il 1998 e per i nuovi modelli consultate il nostro sito.

		kw				MAGNETI MARELLI						∅	TH
						STD	UV Coated	Max	Xtra				

MERCEDES-BENZ

C-CLASS (W203) 05/00 → 08/07

C 200 CDI	90	04/03 → 02/07	●		DFV1130			V	+sport pack	330	28
	90	04/03 → 02/07		●	DFV0321	DFM0321	DFX0321	S	-sport pack	278	9
	90	04/03 → 02/07		●	DFV0320	DFM0320	DFX0320	S	+sport pack	290	10
C 200 CGI Kompressor	125	07/03 → 02/07	●		DFV0069	DFM0069	DFX0069	PVT	-sport pack	288	25
	125	07/03 → 02/07		●	DFV1130			V	+sport pack	330	28
	125	07/03 → 02/07		●	DFV0321	DFM0321	DFX0321	S	-sport pack	278	9
	125	07/03 → 02/07		●	DFV0320	DFM0320	DFX0320	S	+sport pack	290	10
C 200 Kompressor	120	05/02 → 02/07	●		DFV0069	DFM0069	DFX0069	PVT	-sport pack	288	25
	120	05/02 → 02/07		●	DFV1130			V	+sport pack	330	28
	120	05/02 → 02/07		●	DFV0321	DFM0321	DFX0321	S	-sport pack	278	9
	120	05/02 → 02/07		●	DFV0320	DFM0320	DFX0320	S	+sport pack	290	10
	120	05/00 → 06/02	●		DFV0069	DFM0069	DFX0069	PVT		288	25
	120	05/00 → 06/02		●	DFV0321	DFM0321	DFX0321	S		278	9
C 220 CDI	100	05/00 → 02/07	●		DFV0069	DFM0069	DFX0069	PVT	-sport pack	288	25
	100	05/00 → 02/07		●	DFV1130			V	+sport pack	330	28
	100	05/00 → 02/07		●	DFV0321	DFM0321	DFX0321	S	-sport pack	278	9
	100	05/00 → 02/07		●	DFV0320	DFM0320	DFX0320	S	+sport pack	290	10
	105	05/00 → 02/07	●		DFV0069	DFM0069	DFX0069	PVT	-sport pack	288	25
	105	05/00 → 02/07		●	DFV1130			V	+sport pack	330	28
	105	05/00 → 02/07		●	DFV0321	DFM0321	DFX0321	S	-sport pack	278	9
	105	05/00 → 02/07		●	DFV0320	DFM0320	DFX0320	S	+sport pack	290	10
	110	02/03 → 02/07	●		DFV0069	DFM0069	DFX0069	PVT	-sport pack	288	25
	110	02/03 → 02/07		●	DFV1130			V	+sport pack	330	28
	110	02/03 → 02/07		●	DFV0321	DFM0321	DFX0321	S	-sport pack	278	9
	110	02/03 → 02/07		●	DFV0320	DFM0320	DFX0320	S	+sport pack	290	10
C 230	150	01/05 → 02/07	●		DFV0068		DFX0068	PVT	-sport pack	300	28
	150	01/05 → 02/07		●	DFV1130			V	+sport pack	330	28
	150	01/05 → 02/07		●	DFV0320	DFM0320	DFX0320	S		290	10
C 230 Kompressor	141	02/04 → 02/07	●		DFV0069	DFM0069	DFX0069	PVT	-sport pack	288	25
	141	02/04 → 02/07		●	DFV1130			V	+sport pack	330	28
	141	02/04 → 02/07		●	DFV0321	DFM0321	DFX0321	S	-sport pack	278	9
	141	02/04 → 02/07		●	DFV0320	DFM0320	DFX0320	S	+sport pack	290	10
C 240	125	05/00 → 02/07	●		DFV0068		DFX0068	PVT	-sport pack	300	28
	125	05/00 → 02/07		●	DFV1130			V	+sport pack	330	28
	125	05/00 → 02/07		●	DFV0321	DFM0321	DFX0321	S	-sport pack	278	9
	125	05/00 → 02/07		●	DFV0320	DFM0320	DFX0320	S	+sport pack	290	10
C 240 4-matic	125	07/02 → 02/07	●		DFV0068		DFX0068	PVT	-sport pack	300	28
	125	07/02 → 02/07		●	DFV0320	DFM0320	DFX0320	S		290	10
C 270 CDI	120	12/00 → 02/07	●		DFV0068		DFX0068	PVT	-sport pack	300	28
	120	12/00 → 02/07		●	DFV1130			V	+sport pack	330	28
	120	12/00 → 02/07		●	DFV0320	DFM0320	DFX0320	S		290	10
	125	12/00 → 02/07	●		DFV0068		DFX0068	PVT	-sport pack	300	28
	125	12/00 → 02/07		●	DFV1130			V	+sport pack	330	28
C 280	170	01/05 → 02/07	●		DFV0320	DFM0320	DFX0320	S		290	10
	170	01/05 → 02/07		●	DFV0068		DFX0068	PVT	-sport pack	300	28
	170	01/05 → 02/07		●	DFV1130			V	+sport pack	330	28
	170	01/05 → 02/07		●	DFV0320	DFM0320	DFX0320	S		290	10
C 280 4-matic	170	01/05 → 02/07	●		DFV0068		DFX0068	PVT	-sport pack	300	28
	170	01/05 → 02/07		●	DFV1130			V	+sport pack	330	28
	170	01/05 → 02/07		●	DFV0320	DFM0320	DFX0320	S		290	10
C 30 CDI AMG	170	01/03 → 02/07	●		DFV1260			V		345	30
	170	01/03 → 02/07		●	DFV1457			V		300	22
C 32 AMG Kompressor	260	02/01 → 02/07	●		DFV1260			V		345	30
	260	02/01 → 02/07		●	DFV1457			V		300	22

For applications older than 1998 and new models, please visit our website.

	kw			MAGNETI MARELLI			Ø	TH
				STD UV Coated Max Xtra				

MERCEDES-BENZ

C-CLASS (W203) 05/00 → 08/07

C 320	160	05/00 → 02/07	●		DFV0068		DFX0068	PVT	-sport pack	300	28
	160	05/00 → 02/07	●		DFV1130			V	+sport pack	330	28
	160	05/00 → 02/07		●	DFV0320	DFM0320	DFX0320	S		290	10
C 320 4-matic	160	07/02 → 02/07	●		DFV0068		DFX0068	PVT		300	28
	160	07/02 → 02/07		●	DFV0320	DFM0320	DFX0320	S		290	10
C 320 CDI	165	01/05 → 02/07	●		DFV1260			V	+sport pack	345	30
	165	01/05 → 02/07		●	DFV0320	DFM0320	DFX0320	S		290	10
C 350	200	01/05 → 02/07	●		DFV1260			V	+sport pack	345	30
	200	01/05 → 02/07		●	DFV0320	DFM0320	DFX0320	S		290	10
C 350 4-matic	200	01/05 → 02/07	●		DFV1260			V	+sport pack	345	30
	200	01/05 → 02/07	●		DFV1145			V	-sport pack	345	30
	200	01/05 → 02/07		●	DFV0320	DFM0320	DFX0320	S		290	10
C 55 AMG	270	02/04 → 02/07	●		DFV1260			V		345	30
	270	02/04 → 02/07		●	DFV1457			V		300	22

C-CLASS (W204) 01/07 → 01/14

C 180 CDI	88	01/11 → 01/14	●		DFV1089			V	+sport pack	295	28
	88	01/11 → 01/14	●		DFV0768			PVT	-sport pack	288	25
	88	01/11 → 01/14		●	DFV1107			S	+sport pack	300	10
C 180 CGI	115	01/07 → 01/14	●		DFV1089			V	+sport pack	295	28
	115	01/07 → 01/14	●		DFV0768			PVT	-sport pack	288	25
	115	01/07 → 01/14		●	DFV1107			S	+sport pack	300	10
	115	01/08 → 01/14	●		DFV1089			V	+sport pack	295	28
	115	01/08 → 01/14	●		DFV0768			PVT	-sport pack	288	25
	115	01/08 → 01/14		●	DFV1107			S	+sport pack	300	10
C 180 Kompressor	115	01/07 → 01/14	●		DFV1089			V	+sport pack	295	28
	115	01/07 → 01/14	●		DFV0768			PVT	-sport pack	288	25
	115	01/07 → 01/14		●	DFV1107			S	+sport pack	300	10
	115	01/08 → 01/14	●		DFV1089			V	+sport pack	295	28
	115	01/08 → 01/14	●		DFV0768			PVT	-sport pack	288	25
	115	01/08 → 01/14		●	DFV1107			S	+sport pack	300	10
C 200	137	05/11 → 01/14	●		DFV1468			V	-sport pack	295	28
	137	05/11 → 01/14	●		DFV1089			V	+sport pack	295	28
	137	05/11 → 01/14		●	DFV1107			S		300	10
C 200 CDI	100	01/07 → 12/10	●		DFV1089			V	+sport pack	295	28
	100	01/07 → 12/10	●		DFV0768			PVT	-sport pack	288	25
	100	01/07 → 12/10		●	DFV1107			S	+sport pack	300	10
	100	01/11 → 01/14	●		DFV1089			V	+sport pack	295	28
	100	01/11 → 01/14	●		DFV0768			PVT	-sport pack	288	25
	100	01/11 → 01/14		●	DFV1107			S		300	10
C 200 CGI	135	01/07 → 01/14	●		DFV1468			V	-sport pack	295	28
	135	01/07 → 01/14	●		DFV1089			V	+sport pack	295	28
	135	01/07 → 01/14		●	DFV1107			S		300	10
C 200 Kompressor	135	01/07 → 01/14	●		DFV1468			V	-sport pack	295	28
	135	01/07 → 01/14	●		DFV1089			V	+sport pack	295	28
	135	01/07 → 01/14		●	DFV1107			S		300	10
C 220 CDI	120	01/07 → 11/08	●		DFV1468			V	-sport pack	295	28
	120	01/07 → 11/08	●		DFV1089			V	+sport pack	295	28
	120	01/07 → 11/08		●	DFV1107			S		300	10
	120	10/08 → 01/14	●		DFV1468			V	-sport pack	295	28
	120	10/08 → 01/14	●		DFV1089			V	+sport pack	295	28
	120	10/08 → 01/14		●	DFV1107			S		300	10
	125	01/07 → 11/08	●		DFV1468			V	-sport pack	295	28
	125	01/07 → 11/08	●		DFV1089			V	+sport pack	295	28
125	01/07 → 11/08		●	DFV1107			S		300	10	



kw



Ø

TH

STD UV Coated Max Xtra

MERCEDES-BENZ

C-CLASS (W204) 01/07 → 01/14

Model	kw	Start	End	Front	Rear	Code	Material	Disc	Hub	TH
C 220 CDI	125	12/08	→ 01/14	●		DFV1468		V	-sport pack	295 28
	125	12/08	→ 01/14	●		DFV1089		V	+sport pack	295 28
	125	12/08	→ 01/14		●	DFV1107		S		300 10
C 220 CDI 4-matic	125	02/13	→ 01/14	●		DFV1468		V	-sport pack	295 28
	125	02/13	→ 01/14	●		DFV1089		V	+sport pack	295 28
	125	02/13	→ 01/14		●	DFV1107		S		300 10
C 230	150	01/07	→ 01/14	●		DFV1468		V	-sport pack	295 28
	150	01/07	→ 01/14	●		DFV1089		V	+sport pack	295 28
	150	01/07	→ 01/14		●	DFV1107		S		300 10
C 230 4-matic	150	07/07	→ 01/14	●		DFV1468		V	-sport pack	295 28
	150	07/07	→ 01/14	●		DFV1089		V	+sport pack	295 28
	150	07/07	→ 01/14		●	DFV1107		S		300 10
C 250 CDI	150	08/08	→ 01/14	●		DFV1468		V	-sport pack	295 28
	150	08/08	→ 01/14	●		DFV1089		V	+sport pack	295 28
	150	08/08	→ 01/14		●	DFV0767	DFX0767	V		300 22
C 250 CDI 4-matic	150	01/11	→ 01/14	●		DFV1468		V	-sport pack	295 28
	150	01/11	→ 01/14	●		DFV1091		V	+sport pack	322 32
	150	01/11	→ 01/14		●	DFV1107		S	-sport pack	300 10
	150	01/11	→ 01/14		●	DFV0767	DFX0767	V	+sport pack	300 22
C 250 CGI	150	07/09	→ 01/14	●		DFV1468		V	-sport pack	295 28
	150	07/09	→ 01/14	●		DFV1089		V	+sport pack	295 28
	150	07/09	→ 01/14		●	DFV1107		S		300 10
C 280	170	01/07	→ 01/14	●		DFV1468		V	-sport pack	295 28
	170	01/07	→ 01/14	●		DFV1091		V	+sport pack	322 32
	170	01/07	→ 01/14		●	DFV1107		S		300 10
C 280 4-matic	170	07/07	→ 01/14	●		DFV1468		V	-sport pack	295 28
	170	07/07	→ 01/14	●		DFV1091		V	+sport pack	322 32
	170	07/07	→ 01/14		●	DFV1107		S		300 10
C 300	170	07/09	→ 01/14	●		DFV1468		V	-sport pack	295 28
	170	07/09	→ 01/14	●		DFV1091		V	+sport pack	322 32
	170	07/09	→ 01/14		●	DFV1107		S		300 10
	185	02/11	→ 01/14	●		DFV1094		V	-sport pack	322 32
	185	02/11	→ 01/14	●		DFV1091		V	+sport pack	322 32
C 300 4-matic	185	02/11	→ 01/14		●	DFV0767	DFX0767	V		300 22
	170	07/07	→ 01/14	●		DFV1468		V	-sport pack	295 28
	170	07/07	→ 01/14	●		DFV1091		V	+sport pack	322 32
	170	07/07	→ 01/14		●	DFV1107		S		300 10
	185	02/11	→ 01/14	●		DFV1094		V	-sport pack	322 32
C 300 CDI 4-matic	185	02/11	→ 01/14	●		DFV1091		V	+sport pack	322 32
	185	02/11	→ 01/14		●	DFV0767	DFX0767	V		300 22
	170	01/11	→ 01/14	●		DFV1094		V	-sport pack	322 32
	170	01/11	→ 01/14	●		DFV1091		V	+sport pack	322 32
C 320 CDI	165	01/07	→ 01/14	●		DFV1094		V	-sport pack	322 32
	165	01/07	→ 01/14	●		DFV1091		V	+sport pack	322 32
	165	01/07	→ 01/14		●	DFV0767	DFX0767	V		300 22
C 320 CDI 4-matic	165	07/07	→ 01/14	●		DFV1094		V	-sport pack	322 32
	165	07/07	→ 01/14	●		DFV1091		V	+sport pack	322 32
	165	07/07	→ 01/14		●	DFV0767	DFX0767	V		300 22
C 350	200	01/07	→ 01/14	●		DFV1094		V	-sport pack	322 32
	200	01/07	→ 01/14	●		DFV1091		V	+sport pack	322 32
	200	01/07	→ 01/14		●	DFV0767	DFX0767	V		300 22
	225	01/11	→ 01/14	●		DFV1094		V	-sport pack	322 32
	225	01/11	→ 01/14	●		DFV1091		V	+sport pack	322 32

For applications older than 1998 and new models, please visit our website.

	kw				S/V PVTech		Ø	TH
				STD UV Coated Max Xtra				

MERCEDES-BENZ

C-CLASS (W204) 01/07 → 01/14

C 350	225	01/11 → 01/14	●	DFV0767	DFX0767	V		300	22
C 350 4-matic	200	07/07 → 01/14	●	DFV1094		V	-sport pack	322	32
	200	07/07 → 01/14	●	DFV1091		V	+sport pack	322	32
	200	07/07 → 01/14	●	DFV0767	DFX0767	V		300	22
	225	01/11 → 01/14	●	DFV1094		V	-sport pack	322	32
	225	01/11 → 01/14	●	DFV1091		V	+sport pack	322	32
	225	01/11 → 01/14	●	DFV0767	DFX0767	V		300	22
C 350 CDI	165	07/09 → 01/14	●	DFV1094		V	-sport pack	322	32
	165	07/09 → 01/14	●	DFV1091		V	+sport pack	322	32
	165	07/09 → 01/14	●	DFV0767	DFX0767	V		300	22
	170	10/09 → 01/14	●	DFV1094		V	-sport pack	322	32
	170	10/09 → 01/14	●	DFV1091		V	+sport pack	322	32
	170	10/09 → 01/14	●	DFV0767	DFX0767	V		300	22
	195	06/11 → 01/14	●	DFV1094		V	-sport pack	322	32
	195	06/11 → 01/14	●	DFV1091		V	+sport pack	322	32
	195	06/11 → 01/14	●	DFV0767	DFX0767	V		300	22
C 350 CDI 4-matic	165	07/09 → 01/14	●	DFV1094		V	-sport pack	322	32
	165	07/09 → 01/14	●	DFV1091		V	+sport pack	322	32
	165	07/09 → 01/14	●	DFV0767	DFX0767	V		300	22
	170	10/09 → 01/14	●	DFV1094		V	-sport pack	322	32
	170	10/09 → 01/14	●	DFV1091		V	+sport pack	322	32
C 350 CGI	215	09/08 → 01/14	●	DFV1094		V	-sport pack	322	32
	215	09/08 → 01/14	●	DFV1091		V	+sport pack	322	32
	215	09/08 → 01/14	●	DFV0767	DFX0767	V		300	22
C 63 AMG	336	02/08 → 01/14	●	DFV1497		V	-sport pack	360	36
	336	02/08 → 01/14	●	DFV1442		PVT		330	26
	358	02/08 → 01/14	●	DFV1497		V	-sport pack	360	36
	358	02/08 → 01/14	●	DFV1442		PVT		330	26
	373	02/08 → 01/14	●	DFV1497		V		360	36
	373	02/08 → 01/14	●	DFV1442		PVT		330	26

C-CLASS (W205) 07/13 →

AMG C 63	350	10/14 →	●	DFV1497		V	+SA B06	360	36
	350	10/14 →	●	DFV1503		PVT	-SA P31	360	26
AMG C 63 S	375	10/14 →	●	DFV1497		V	+SA B06	360	36
	375	10/14 →	●	DFV1503		PVT	-SA P31	360	26

C-CLASS Convertible (A205) 06/16 →

AMG C 63	350	10/16 →	●	DFV1497		V	+SA B06	360	36
	350	10/16 →	●	DFV1503		PVT		360	26
AMG C 63 S	375	10/16 →	●	DFV1497		V	+SA B06	360	36
	375	10/16 →	●	DFV1503		PVT		360	26

C-CLASS Coupé (C204) 01/11 →

C 180	115	01/13 →	●	DFV1089		V	+sport pack	295	28
	115	01/13 →	●	DFV0768		PVT	-sport pack	288	25
	115	01/13 →	●	DFV1107		S	+sport pack	300	10
	115	06/11 →	●	DFV1089		V	+sport pack	295	28
	115	06/11 →	●	DFV0768		PVT	-sport pack	288	25
	115	06/11 →	●	DFV1107		S	+sport pack	300	10
C 200 CGI	135	06/11 →	●	DFV1468		V	-sport pack	295	28
	135	06/11 →	●	DFV1089		V	+sport pack	295	28
	135	06/11 →	●	DFV1107		S	-sport pack	300	10
	135	06/11 →	●	DFV0767	DFX0767	V	+sport pack	300	22
C 220 CDI	120	06/11 →	●	DFV1468		V	-sport pack	295	28
	120	06/11 →	●	DFV1089		V	+sport pack	295	28

Per le applicazioni precedenti il 1998 e per i nuovi modelli consultate il nostro sito.



kw



MAGNETI MARELLI

SV
PV Tech



Ø

TH

STD UV Coated Max Xtra

MERCEDES-BENZ

C-CLASS Coupé (C204) 01/11 →

C 220 CDI	120	06/11 →	●		DFV1107			S		300	10
	125	06/11 →	●		DFV1468			V -sport pack		295	28
	125	06/11 →	●		DFV1089			V +sport pack		295	28
	125	06/11 →		●	DFV1107			S		300	10
C 250	150	06/11 →	●		DFV1468			V -sport pack		295	28
	150	06/11 →	●		DFV1089			V +sport pack		295	28
	150	06/11 →		●	DFV1107			S		300	10
C 250 CDI	150	06/11 →	●		DFV1468			V -sport pack		295	28
	150	06/11 →	●		DFV1089			V +sport pack		295	28
	150	06/11 →		●	DFV0767	DFX0767		V		300	22
C 350	225	06/11 →	●		DFV1094			V -sport pack		322	32
	225	06/11 →	●		DFV1091			V +sport pack		322	32
	225	06/11 →		●	DFV0767	DFX0767		V		300	22
C 350 4-matic	225	09/13 →	●		DFV1094			V -sport pack		322	32
	225	09/13 →	●		DFV1091			V +sport pack		322	32
	225	09/13 →		●	DFV0767	DFX0767		V		300	22
C 63 AMG	336	06/11 →	●		DFV1497			V -sport pack		360	36
	336	06/11 →		●	DFV1442			PVT		330	26
	358	01/12 →	●		DFV1497			V -sport pack		360	36
	358	01/12 →		●	DFV1442			PVT		330	26
	373	11/12 →		●	DFV1442			PVT		330	26
	380	01/12 →		●	DFV1465			PVT		360	26

C-CLASS Coupé (C205) 10/15 →

AMG C 63	350	02/16 →	●		DFV1497			V +SA B06		360	36
	350	02/16 →		●	DFV1503			PVT		360	26
AMG C 63 S	375	02/16 →	●		DFV1497			V +SA B06		360	36
	375	02/16 →		●	DFV1503			PVT		360	26

C-CLASS Coupé (CL203) 03/01 → 06/11

C 160 Kompressor	90	05/02 → 05/08	●		DFV0069	DFM0069	DFX0069	PVT		288	25
	90	05/02 → 05/08		●	DFV0321	DFM0321	DFX0321	S		278	9
C 180	95	03/01 → 05/02	●		DFV0069	DFM0069	DFX0069	PVT		288	25
	95	03/01 → 05/02		●	DFV0321	DFM0321	DFX0321	S		278	9
C 180 Kompressor	105	05/02 → 05/08	●		DFV0069	DFM0069	DFX0069	PVT		288	25
	105	05/02 → 05/08		●	DFV0321	DFM0321	DFX0321	S		278	9
C 200 CDI	90	03/03 → 05/08	●		DFV0069	DFM0069	DFX0069	PVT		288	25
	90	03/03 → 05/08		●	DFV0321	DFM0321	DFX0321	S		278	9
C 200 CGI Kompressor	125	03/03 → 05/08	●		DFV0069	DFM0069	DFX0069	PVT		288	25
	125	03/03 → 05/08		●	DFV0321	DFM0321	DFX0321	S		278	9
C 200 Kompressor	120	03/01 → 05/02	●		DFV0069	DFM0069	DFX0069	PVT		288	25
	120	03/01 → 05/02		●	DFV0321	DFM0321	DFX0321	S		278	9
	120	05/02 → 05/08	●		DFV0069	DFM0069	DFX0069	PVT		288	25
	120	05/02 → 05/08		●	DFV0321	DFM0321	DFX0321	S		278	9
C 220	120	05/02 → 05/08	●		DFV0069	DFM0069	DFX0069	PVT		288	25
	120	05/02 → 05/08		●	DFV0321	DFM0321	DFX0321	S		278	9
C 220 CDI	100	03/01 → 01/04	●		DFV0069	DFM0069	DFX0069	PVT		288	25
	100	03/01 → 01/04		●	DFV0321	DFM0321	DFX0321	S		278	9
	105	03/01 → 01/04	●		DFV0069	DFM0069	DFX0069	PVT		288	25
	105	03/01 → 01/04		●	DFV0321	DFM0321	DFX0321	S		278	9
	110	02/04 → 05/08	●		DFV0069	DFM0069	DFX0069	PVT		288	25
	110	02/04 → 05/08		●	DFV0321	DFM0321	DFX0321	S		278	9
C 230	150	01/05 → 05/08	●		DFV0068		DFX0068	PVT		300	28
	150	01/05 → 05/08		●	DFV0320	DFM0320	DFX0320	S		290	10
C 230 Kompressor	141	05/02 → 05/08	●		DFV0068		DFX0068	PVT	-(AUS); -(J); -(USA)	300	28
	141	05/02 → 05/08		●	DFV0069	DFM0069	DFX0069	PVT	(AUS); (J); (USA)	288	25

For applications older than 1998 and new models, please visit our website.

	kw						Ø	TH
				STD UV Coated Max Xtra				

MERCEDES-BENZ

C-CLASS Coupé (CL203) 03/01 → 06/11

C 230 Kompressor	141	05/02 → 05/08	•		DFV0321	DFM0321	DFX0321	S	(AUS); (J); (USA)	278	9
	141	05/02 → 05/08	•		DFV0320	DFM0320	DFX0320	S	-(AUS); -(J); -(USA)	290	10
	145	03/01 → 05/02	•		DFV0068		DFX0068	PVT	-(AUS); -(J); -(USA)	300	28
	145	03/01 → 05/02	•		DFV0069	DFM0069	DFX0069	PVT	(AUS); (J); (USA)	288	25
	145	03/01 → 05/02	•		DFV0321	DFM0321	DFX0321	S	(AUS); (J); (USA)	278	9
	145	03/01 → 05/02	•		DFV0320	DFM0320	DFX0320	S	-(AUS); -(J); -(USA)	290	10
C 30 CDI AMG	170	09/02 → 05/08	•		DFV1260			V		345	30
	170	09/02 → 05/08	•		DFV1457			V		300	22
C 32 AMG Kompressor	260	05/02 → 05/08	•		DFV1260			V		345	30
	260	05/02 → 05/08	•		DFV1457			V		300	22
C 320	160	09/02 → 05/08	•		DFV0068		DFX0068	PVT		300	28
	160	09/02 → 05/08	•		DFV0320	DFM0320	DFX0320	S		290	10
C 350	200	01/05 → 05/08	•		DFV0320	DFM0320	DFX0320	S		290	10

C-CLASS T-Model (S202) 06/96 → 03/01

C 180 T	90	06/96 → 09/00	•		DFV0313			V		284	22
	90	06/96 → 09/00	•		DFV0321	DFM0321	DFX0321	S		278	9
	95	09/00 → 03/01	•		DFV0313			V		284	22
	95	09/00 → 03/01	•		DFV0321	DFM0321	DFX0321	S		278	9
C 200 T	100	06/96 → 03/01	•		DFV0313			V		284	22
	100	06/96 → 03/01	•		DFV0321	DFM0321	DFX0321	S		278	9
C 200 T CDI	75	03/98 → 03/01	•		DFV0313			V		284	22
	75	03/98 → 03/01	•		DFV0321	DFM0321	DFX0321	S		278	9
C 200 T D	65	10/96 → 03/01	•		DFV0313			V		284	22
	65	10/96 → 03/01	•		DFV0321	DFM0321	DFX0321	S		278	9
C 200 T Kompressor	120	09/00 → 03/01	•		DFV0063	DFM0063		V		288	25
	120	09/00 → 03/01	•		DFV0321	DFM0321	DFX0321	S		278	9
	141	11/96 → 03/01	•		DFV0063	DFM0063		V		288	25
	141	11/96 → 03/01	•		DFV0321	DFM0321	DFX0321	S		278	9
C 220 T CDI	92	09/97 → 03/01	•		DFV0313			V		284	22
	92	09/97 → 03/01	•		DFV0321	DFM0321	DFX0321	S		278	9
C 220 T D	55	06/96 → 03/01	•		DFV0313			V		284	22
	55	06/96 → 03/01	•		DFV0321	DFM0321	DFX0321	S		278	9
	70	06/96 → 09/98	•		DFV0313			V		284	22
	70	06/96 → 09/98	•		DFV0321	DFM0321	DFX0321	S		278	9
C 230 T	110	06/96 → 06/98	•		DFV0313			V		284	22
	110	06/96 → 06/98	•		DFV0321	DFM0321	DFX0321	S		278	9
C 230 T Kompressor	142	06/97 → 09/00	•		DFV0063	DFM0063		V		288	25
	142	06/97 → 09/00	•		DFV0321	DFM0321	DFX0321	S		278	9
C 240 T	125	06/97 → 09/00	•		DFV0063	DFM0063		V		288	25
	125	06/97 → 09/00	•		DFV0321	DFM0321	DFX0321	S		278	9
	125	09/00 → 03/01	•		DFV0063	DFM0063		V		288	25
	125	09/00 → 03/01	•		DFV0321	DFM0321	DFX0321	S		278	9
C 250 T Turbo-D	110	06/96 → 03/01	•		DFV0063	DFM0063		V		288	25
	110	06/96 → 03/01	•		DFV0321	DFM0321	DFX0321	S		278	9
C 280 T	145	06/97 → 03/01	•		DFV0063	DFM0063		V		288	25
	145	06/97 → 03/01	•		DFV0321	DFM0321	DFX0321	S		278	9
C 43 AMG	225	08/97 → 03/01	•		DFV1457			V		300	22

C-CLASS T-Model (S203) 03/01 → 08/07

C 180	95	03/01 → 05/02	•		DFV0069	DFM0069	DFX0069	PVT		288	25
	95	03/01 → 05/02	•		DFV0320	DFM0320	DFX0320	S		290	10
C 180 Kompressor	105	05/02 → 08/07	•		DFV0069	DFM0069	DFX0069	PVT	-sport pack	288	25
	105	05/02 → 08/07	•		DFV1130			V	+sport pack	330	28
	105	05/02 → 08/07	•		DFV0320	DFM0320	DFX0320	S		290	10

	kw						∅	TH
				STD UV Coated Max Xtra				

MERCEDES-BENZ

C-CLASS T-Model (S203) 03/01 → 08/07

Model	Power (kw)	Start/End	Options	DFV	DFM	DFX	PVT	Notes	∅	TH
C 200 CDI	75	03/01 → 08/07	•	DFV0069	DFM0069	DFX0069	PVT	-sport pack	288	25
	75	03/01 → 08/07	•	DFV1130			V	+sport pack	330	28
	75	03/01 → 08/07	•	DFV0320	DFM0320	DFX0320	S		290	10
	85	03/01 → 08/07	•	DFV0069	DFM0069	DFX0069	PVT	-sport pack	288	25
	85	03/01 → 08/07	•	DFV1130			V	+sport pack	330	28
	85	03/01 → 08/07	•	DFV0320	DFM0320	DFX0320	S		290	10
	90	04/03 → 08/07	•	DFV0069	DFM0069	DFX0069	PVT	-sport pack	288	25
	90	04/03 → 08/07	•	DFV1130			V	+sport pack	330	28
	90	04/03 → 08/07	•	DFV0320	DFM0320	DFX0320	S		290	10
C 200 CGI Kompressor	125	07/03 → 08/07	•	DFV0069	DFM0069	DFX0069	PVT	-sport pack	288	25
	125	07/03 → 08/07	•	DFV1130			V	+sport pack	330	28
	125	07/03 → 08/07	•	DFV0320	DFM0320	DFX0320	S		290	10
C 200 Kompressor	120	03/01 → 05/02	•	DFV0069	DFM0069	DFX0069	PVT	-sport pack	288	25
	120	03/01 → 05/02	•	DFV1130			V	+sport pack	330	28
	120	03/01 → 05/02	•	DFV0320	DFM0320	DFX0320	S		290	10
	120	05/02 → 08/07	•	DFV0069	DFM0069	DFX0069	PVT	-sport pack	288	25
	120	05/02 → 08/07	•	DFV1130			V	+sport pack	330	28
	120	05/02 → 08/07	•	DFV0320	DFM0320	DFX0320	S		290	10
C 220 CDI	100	08/06 → 08/07	•	DFV0069	DFM0069	DFX0069	PVT	-sport pack	288	25
	100	08/06 → 08/07	•	DFV1130			V	+sport pack	330	28
	100	08/06 → 08/07	•	DFV0320	DFM0320	DFX0320	S		290	10
	105	03/01 → 08/07	•	DFV0069	DFM0069	DFX0069	PVT	-sport pack	288	25
	105	03/01 → 08/07	•	DFV1130			V	+sport pack	330	28
	105	03/01 → 08/07	•	DFV0320	DFM0320	DFX0320	S		290	10
	110	02/04 → 08/07	•	DFV0069	DFM0069	DFX0069	PVT	-sport pack	288	25
	110	02/04 → 08/07	•	DFV1130			V	+sport pack	330	28
C 230	150	01/05 → 08/07	•	DFV0068		DFX0068	PVT	-sport pack	300	28
	150	01/05 → 08/07	•	DFV1130			V	+sport pack	330	28
	150	01/05 → 08/07	•	DFV0320	DFM0320	DFX0320	S		290	10
	141	02/04 → 08/07	•	DFV0068		DFX0068	PVT	-sport pack	300	28
C 230 Kompressor	141	02/04 → 08/07	•	DFV1130			V	+sport pack	330	28
	141	02/04 → 08/07	•	DFV0320	DFM0320	DFX0320	S		290	10
	125	03/01 → 08/07	•	DFV0068		DFX0068	PVT	-sport pack	300	28
C 240	125	03/01 → 08/07	•	DFV1130			V	+sport pack	330	28
	125	03/01 → 08/07	•	DFV0320	DFM0320	DFX0320	S		290	10
	125	07/02 → 08/07	•	DFV0068		DFX0068	PVT	-sport pack	300	28
C 240 4-matic	125	07/02 → 08/07	•	DFV0320	DFM0320	DFX0320	S		290	10
	120	03/01 → 08/07	•	DFV0068		DFX0068	PVT	-sport pack	300	28
C 270 CDI	120	03/01 → 08/07	•	DFV1130			V	+sport pack	330	28
	120	03/01 → 08/07	•	DFV0320	DFM0320	DFX0320	S		290	10
	125	03/01 → 08/07	•	DFV0068		DFX0068	PVT	-sport pack	300	28
	125	03/01 → 08/07	•	DFV1130			V	+sport pack	330	28
	125	03/01 → 08/07	•	DFV0320	DFM0320	DFX0320	S		290	10
	170	01/05 → 08/07	•	DFV0068		DFX0068	PVT	-sport pack	300	28
C 280	170	01/05 → 08/07	•	DFV1130			V	+sport pack	330	28
	170	01/05 → 08/07	•	DFV0320	DFM0320	DFX0320	S		290	10
	170	01/05 → 08/07	•	DFV0068		DFX0068	PVT	-sport pack	300	28
C 280 4-matic	170	01/05 → 08/07	•	DFV1130			V	+sport pack	330	28
	170	01/05 → 08/07	•	DFV0320	DFM0320	DFX0320	S		290	10
	170	01/03 → 08/07	•	DFV1260			V		345	30
C 30 CDI AMG	170	01/03 → 08/07	•	DFV1457			V		300	22
	260	03/01 → 08/07	•	DFV1260			V		345	30
C 32 AMG Kompressor	260	03/01 → 08/07	•	DFV1457			V		300	22

For applications older than 1998 and new models, please visit our website.

	kw			MAGNETI MARELLI			Ø	TH
				STD UV Coated Max Xtra				

MERCEDES-BENZ

C-CLASS T-Model (S203) 03/01 → 08/07

C 320	160	03/01 → 08/07	●		DFV0068	DFX0068	PVT	-sport pack	300	28	
	160	03/01 → 08/07	●		DFV1130		V	+sport pack	330	28	
	160	03/01 → 08/07		●	DFV0320	DFM0320	DFX0320	S		290	10
C 320 4-matic	160	07/02 → 08/07	●		DFV0068	DFX0068	PVT		300	28	
	160	07/02 → 08/07		●	DFV0320	DFM0320	DFX0320	S		290	10
C 320 CDI	165	06/05 → 08/07	●		DFV1260		V	+sport pack	345	30	
	165	06/05 → 08/07		●	DFV0320	DFM0320	DFX0320	S		290	10
C 350	200	01/05 → 08/07	●		DFV1260		V	+sport pack	345	30	
	200	01/05 → 08/07		●	DFV0320	DFM0320	DFX0320	S		290	10
C 350 4-matic	200	01/05 → 08/07	●		DFV1260		V	+sport pack	345	30	
	200	01/05 → 08/07	●		DFV1145		V	-sport pack	345	30	
	200	01/05 → 08/07		●	DFV0320	DFM0320	DFX0320	S	+ solid disc	290	10
	200	01/05 → 08/07		●	DFV1457		V	+ V disc	300	22	
C 55 AMG	270	02/04 → 08/07	●		DFV1260		V		345	30	
	270	02/04 → 08/07		●	DFV1457		V		300	22	

C-CLASS T-Model (S204) 08/07 → 08/14

C 180	115	02/12 → 08/14	●		DFV1089		V	+sport pack	295	28
	115	02/12 → 08/14	●		DFV0768		PVT	-sport pack	288	25
	115	02/12 → 08/14		●	DFV1107		S	+sport pack	300	10
C 180 CDI	88	01/11 → 08/14	●		DFV1089		V	+sport pack	295	28
	88	01/11 → 08/14	●		DFV0768		PVT	-sport pack	288	25
	88	01/11 → 08/14		●	DFV1107		S	+sport pack	300	10
C 180 CGI	115	11/09 → 08/14	●		DFV1089		V	+sport pack	295	28
	115	11/09 → 08/14	●		DFV0768		PVT	-sport pack	288	25
	115	11/09 → 08/14		●	DFV1107		S	+sport pack	300	10
C 180 Kompressor	115	08/07 → 08/14	●		DFV1089		V	+sport pack	295	28
	115	08/07 → 08/14	●		DFV0768		PVT	-sport pack	288	25
	115	08/07 → 08/14		●	DFV1107		S	+sport pack	300	10
	115	01/08 → 08/14	●		DFV1089		V	+sport pack	295	28
	115	01/08 → 08/14	●		DFV0768		PVT	-sport pack	288	25
	115	01/08 → 08/14		●	DFV1107		S	+sport pack	300	10
C 200 CDI	100	08/07 → 12/11	●		DFV1089		V	+sport pack	295	28
	100	08/07 → 12/11	●		DFV0768		PVT	-sport pack	288	25
	100	08/07 → 12/11		●	DFV1107		S	+sport pack	300	10
	100	08/10 → 08/14	●		DFV1089		V	+sport pack	295	28
	100	08/10 → 08/14	●		DFV0768		PVT	-sport pack	288	25
	100	08/10 → 08/14		●	DFV1107		S	+sport pack	300	10
C 200 CGI	135	08/07 → 08/14	●		DFV1468		V	-sport pack	295	28
	135	08/07 → 08/14	●		DFV1089		V	+sport pack	295	28
	135	08/07 → 08/14		●	DFV1107		S		300	10
C 200 Kompressor	135	08/07 → 08/14	●		DFV1468		V	-sport pack	295	28
	135	08/07 → 08/14	●		DFV1089		V	+sport pack	295	28
	135	08/07 → 08/14		●	DFV1107		S		300	10
C 220 CDI	120	08/07 → 11/08	●		DFV1468		V	-sport pack	295	28
	120	08/07 → 11/08	●		DFV1089		V	+sport pack	295	28
	120	08/07 → 11/08		●	DFV1107		S		300	10
	120	12/08 → 08/14	●		DFV1468		V	-sport pack	295	28
	120	12/08 → 08/14	●		DFV1089		V	+sport pack	295	28
	120	12/08 → 08/14		●	DFV1107		S		300	10
	125	08/07 → 11/08	●		DFV1468		V	-sport pack	295	28
	125	08/07 → 11/08	●		DFV1089		V	+sport pack	295	28
	125	08/07 → 11/08		●	DFV1107		S		300	10
	125	12/08 → 08/14	●		DFV1468		V	-sport pack	295	28
125	12/08 → 08/14	●		DFV1089		V	+sport pack	295	28	

	kw						Ø	TH
				STD UV Coated Max Xtra				

MERCEDES-BENZ

C-CLASS T-Model (S204) 08/07 → 08/14

Model	Power (kw)	Start Date	End Date	Availability	Part No.	Options	Part No.	Ø	TH
C 220 CDI	125	12/08	→ 08/14	●	DFV1107	S		300	10
C 220 CDI 4-matic	125	02/13	→ 08/14	●	DFV1468	V -sport pack		295	28
	125	02/13	→ 08/14	●	DFV1089	V +sport pack		295	28
	125	02/13	→ 08/14	●	DFV1107	S		300	10
C 230	150	08/07	→ 08/14	●	DFV1468	V -sport pack		295	28
	150	08/07	→ 08/14	●	DFV1089	V +sport pack		295	28
	150	08/07	→ 08/14	●	DFV1107	S		300	10
C 250 CDI	150	01/09	→ 08/14	●	DFV1468	V -sport pack		295	28
	150	01/09	→ 08/14	●	DFV1089	V +sport pack		295	28
	150	01/09	→ 08/14	●	DFV0767	DFX0767 V		300	22
C 250 CDI 4-matic	150	04/10	→ 08/14	●	DFV1468	V -sport pack		295	28
	150	04/10	→ 08/14	●	DFV1091	V +sport pack		322	32
	150	04/10	→ 08/14	●	DFV1107	S -sport pack		300	10
	150	04/10	→ 08/14	●	DFV0767	DFX0767 V +sport pack		300	22
C 250 CGI	150	07/09	→ 08/14	●	DFV1468	V -sport pack		295	28
	150	07/09	→ 08/14	●	DFV1089	V +sport pack		295	28
	150	07/09	→ 08/14	●	DFV1107	S		300	10
C 280	170	08/07	→ 08/14	●	DFV1468	V -sport pack		295	28
	170	08/07	→ 08/14	●	DFV1091	V +sport pack		322	32
	170	08/07	→ 08/14	●	DFV1107	S		300	10
C 300	170	08/07	→ 08/14	●	DFV1468	V -sport pack		295	28
	170	08/07	→ 08/14	●	DFV1091	V +sport pack		322	32
	170	08/07	→ 08/14	●	DFV1107	S		300	10
C 320 CDI	165	08/07	→ 08/14	●	DFV1094	V -sport pack		322	32
	165	08/07	→ 08/14	●	DFV1091	V +sport pack		322	32
	165	08/07	→ 08/14	●	DFV0767	DFX0767 V		300	22
C 320 CDI 4-matic	165	08/07	→ 08/14	●	DFV1094	V -sport pack		322	32
	165	08/07	→ 08/14	●	DFV1091	V +sport pack		322	32
	165	08/07	→ 08/14	●	DFV0767	DFX0767 V		300	22
C 350	200	08/07	→ 08/14	●	DFV1094	V -sport pack		322	32
	200	08/07	→ 08/14	●	DFV1091	V +sport pack		322	32
	200	08/07	→ 08/14	●	DFV0767	DFX0767 V		300	22
C 350 CDI	165	08/07	→ 08/14	●	DFV1094	V -sport pack		322	32
	165	08/07	→ 08/14	●	DFV1091	V +sport pack		322	32
	165	08/07	→ 08/14	●	DFV0767	DFX0767 V		300	22
	170	10/09	→ 08/14	●	DFV1094	V -sport pack		322	32
	170	10/09	→ 08/14	●	DFV1091	V +sport pack		322	32
	170	10/09	→ 08/14	●	DFV0767	DFX0767 V		300	22
	195	06/11	→ 08/14	●	DFV1094	V -sport pack		322	32
	195	06/11	→ 08/14	●	DFV1091	V +sport pack		322	32
C 350 CDI 4-matic	170	10/09	→ 08/14	●	DFV1094	V -sport pack		322	32
	170	10/09	→ 08/14	●	DFV1091	V +sport pack		322	32
	170	10/09	→ 08/14	●	DFV0767	DFX0767 V		300	22
C 350 CGI	225	06/11	→ 08/14	●	DFV1094	V -sport pack		322	32
	225	06/11	→ 08/14	●	DFV1091	V +sport pack		322	32
	225	06/11	→ 08/14	●	DFV0767	DFX0767 V		300	22
C 63 AMG	373	06/13	→ 08/14	●	DFV1497	V		360	36
	373	06/13	→ 08/14	●	DFV1442	PVT		330	26
	336	02/08	→ 08/14	●	DFV1497	V -sport pack		360	36
	336	02/08	→ 08/14	●	DFV1442	PVT		330	26
	358	01/12	→ 08/14	●	DFV1497	V -sport pack		360	36
358	01/12	→ 08/14	●	DFV1442	PVT		330	26	

	kw			MAGNETI MARELLI			Ø	TH
				STD UV Coated Max Xtra				

MERCEDES-BENZ

C-CLASS T-Model (S205) 09/14 →

AMG C 63	350	10/15 →	•		DFV1497		V	+SA B06	360	36
	350	10/15 →		•	DFV1503		PVT	-SA P31	360	26
AMG C 63 S	375	10/15 →	•		DFV1497		V	+SA B06	360	36
	375	10/15 →		•	DFV1503		PVT	-SA P31	360	26

CITAN Box (415) 11/12 →

112	84	06/13 →	•		DF1218	DFV1218		V	14" wheel	258	22
	84	06/13 →		•		DFV1069		PVT	16" wheel; 15" wheel	280	24
	84	06/13 →		•	DF1365			S	16" wheel; 15" wheel	274	11
108 CDI	55	11/12 →	•		DF1218	DFV1218		V	14" wheel	258	22
	55	11/12 →		•		DFV1069		PVT	15" wheel; 16" wheel	280	24
	55	11/12 →		•	DF1365			S	15" wheel; 16" wheel	274	11
109 CDI	66	11/12 →	•		DF1218	DFV1218		V	14" wheel	258	22
	66	11/12 →		•		DFV1069		PVT	16" wheel; 15" wheel	280	24
	66	11/12 →		•	DF1365			S	15" wheel; 16" wheel	274	11
111 CDI	81	06/13 →	•		DF1218	DFV1218		V	14" wheel	258	22
	81	06/13 →		•		DFV1069		PVT	15" wheel; 16" wheel	280	24
	81	06/13 →		•	DF1365			S	15" wheel; 16" wheel	274	11

CITAN Combi (415) 11/12 →

112	84	06/13 →	•		DF1218	DFV1218		V	14" wheel	258	22
	84	06/13 →		•		DFV1069		PVT	16" wheel; 15" wheel	280	24
	84	06/13 →		•	DF1365			S	16" wheel; 15" wheel	274	11
108 CDI	55	11/12 →	•		DF1218	DFV1218		V	14" wheel	258	22
	55	11/12 →		•		DFV1069		PVT	15" wheel; 16" wheel	280	24
	55	11/12 →		•	DF1365			S	15" wheel; 16" wheel	274	11
109 CDI	66	11/12 →	•		DF1218	DFV1218		V	14" wheel	258	22
	66	11/12 →		•		DFV1069		PVT	15" wheel; 16" wheel	280	24
	66	11/12 →		•	DF1365			S	16" wheel; 15" wheel	274	11
111 CDI	81	06/13 →	•		DF1218	DFV1218		V	14" wheel	258	22
	81	06/13 →		•		DFV1069		PVT	15" wheel; 16" wheel	280	24
	81	06/13 →		•	DF1365			S	15" wheel; 16" wheel	274	11

CITAN Mixto (415) 11/12 →

109 CDI	66	11/12 →	•		DF1218	DFV1218		V	14" wheel	258	22
	66	11/12 →		•		DFV1069		PVT	15" wheel; 16" wheel	280	24
	66	11/12 →		•	DF1365			S	15" wheel; 16" wheel	274	11
111 CDI	81	06/13 →	•		DF1218	DFV1218		V	14" wheel	258	22
	81	06/13 →		•		DFV1069		PVT	16" wheel; 15" wheel	280	24
	81	06/13 →		•	DF1365			S	16" wheel; 15" wheel	274	11

CLA Coupé (C117) 01/13 →

AMG CLA 45 4-matic	280	07/15 →	•		DFV1504			PVT		350	32
	280	07/15 →		•	DFV1498			PVT		330	22
CLA 180	90	01/13 →	•		DFV1132	DFX1132		PVT	-sport pack	295	28
	90	01/13 →		•	DFV1095			V	+sport pack	295	28
	90	01/13 →		•	DFV1141	DFX1141		S		295	10
CLA 180 CDI / d	80	10/13 →	•		DFV1132	DFX1132		PVT	-sport pack	295	28
	80	10/13 →		•	DFV1095			V	+sport pack	295	28
	80	10/13 →		•	DFV1141	DFX1141		S		295	10
CLA 200	115	01/13 →	•		DFV1132	DFX1132		PVT	-sport pack	295	28
	115	01/13 →		•	DFV1095			V	+sport pack	295	28
	115	01/13 →		•	DFV1141	DFX1141		S		295	10
CLA 200 CDI	100	06/13 →	•		DFV1132	DFX1132		PVT	-sport pack	295	28
	100	06/13 →		•	DFV1095			V	+sport pack	295	28
	100	06/13 →		•	DFV1141	DFX1141		S		295	10
CLA 200 CDI / d	100	07/14 →	•		DFV1132	DFX1132		PVT	-sport pack	295	28
	100	07/14 →		•	DFV1095			V	+sport pack	295	28

Per le applicazioni precedenti il 1998 e per i nuovi modelli consultate il nostro sito.



kw



Ø

TH

STD UV Coated Max Xtra

MERCEDES-BENZ

CLA Coupé (C117) 01/13 →

CLA 200 CDI / d	100	07/14 →	•	DFV1141	DFX1141	S		295	10
CLA 200 CDI / d 4-matic	100	07/14 →	•	DFV1132	DFX1132	PVT	-sport pack	295	28
	100	07/14 →	•	DFV1095		V	+sport pack	295	28
	100	07/14 →	•	DFV1536		PVT		295	22
CLA 220 4-matic	135	04/16 →	•	DFV1132	DFX1132	PVT	-sport pack	295	28
	135	04/16 →	•	DFV1095		V	+SA 660; +sport pack	295	28
	135	04/16 →	•	DFV1148		V	+SA 950; +sport pack	320	30
	135	04/16 →	•	DFV1536		PVT		295	22
CLA 220 CDI	125	01/13 →	•	DFV1134		V		295	28
	125	01/13 →	•	DFV1141	DFX1141	S		295	10
CLA 220 CDI / d	120	01/13 →	•	DFV1134		V		295	28
	120	01/13 →	•	DFV1141	DFX1141	S		295	10
	130	09/14 →	•	DFV1134		V	-sport pack	295	28
	130	09/14 →	•	DFV1095		V	+SA 660; +sport pack	295	28
	130	09/14 →	•	DFV1148		V	+SA 950; +sport pack	320	30
	130	09/14 →	•	DFV1134		V	-sport pack	295	28
CLA 220 CDI / d 4-matic	120	08/14 →	•	DFV1095		V	+SA 660; +sport pack	295	28
	120	08/14 →	•	DFV1148		V	+SA 950; +sport pack	320	30
	120	08/14 →	•	DFV1536		PVT		295	22
	130	09/14 →	•	DFV1134		V	-sport pack	295	28
	130	09/14 →	•	DFV1095		V	+SA 660; +sport pack	295	28
	130	09/14 →	•	DFV1148		V	+SA 950; +sport pack	320	30
	130	09/14 →	•	DFV1536		PVT		295	22
	130	09/14 →	•	DFV1134		V	-sport pack	295	28
CLA 220 CDI 4-matic	125	07/14 →	•	DFV1095		V	+SA 660; +sport pack	295	28
	125	07/14 →	•	DFV1148		V	+SA 950; +sport pack	320	30
	125	07/14 →	•	DFV1536		PVT		295	22
	125	07/14 →	•	DFV1134		V	-sport pack	295	28
CLA 250	155	01/13 →	•	DFV1138		V	-sport pack	320	30
	155	01/13 →	•	DFV1141	DFX1141	S		295	10
	160	07/15 →	•	DFV1095		V	+SA 660; +sport pack	295	28
	160	07/15 →	•	DFV1138		V	-sport pack	320	30
	160	07/15 →	•	DFV1148		V	+SA 950; +sport pack	320	30
	160	07/15 →	•	DFV1141	DFX1141	S		295	10
CLA 250 4-matic	155	07/13 →	•	DFV1138		V	-sport pack	320	30
	155	07/13 →	•	DFV1148		V	+sport pack	320	30
	155	07/13 →	•	DFV1141	DFX1141	S	-sport pack	295	10
	155	07/13 →	•	DFV1536		PVT	+sport pack	295	22
	160	07/15 →	•	DFV1095		V	+SA 660; +sport pack	295	28
	160	07/15 →	•	DFV1138		V	-sport pack	320	30
	160	07/15 →	•	DFV1148		V	+SA 950; +sport pack	320	30
	160	07/15 →	•	DFV1536		PVT		295	22
CLA 45 AMG 4-matic	265	07/13 →	•	DFV1504		PVT		350	32
	265	07/13 →	•	DFV1498		PVT		330	22

CLA Shooting Brake (X117) 01/15 →

AMG CLA 45 4-matic	280	07/15 →	•	DFV1504		PVT		350	32
	280	07/15 →	•	DFV1498		PVT		330	22
CLA 180	90	01/15 →	•	DFV1132	DFX1132	PVT	-sport pack	295	28
	90	01/15 →	•	DFV1095		V	+sport pack	295	28
	90	01/15 →	•	DFV1141	DFX1141	S		295	10
CLA 180 d	80	07/15 →	•	DFV1132	DFX1132	PVT	-sport pack	295	28
	80	07/15 →	•	DFV1095		V	+sport pack	295	28
	80	07/15 →	•	DFV1141	DFX1141	S		295	10
CLA 200	115	01/15 →	•	DFV1132	DFX1132	PVT	-sport pack	295	28
	115	01/15 →	•	DFV1095		V	+sport pack	295	28

For applications older than 1998 and new models, please visit our website.

		kw				MAGNETI MARELLI						Ø	TH
						STD	UV Coated	Max	Xtra				

MERCEDES-BENZ

CLA Shooting Brake (X117) 01/15 →

CLA 200	115	01/15 →	•		DFV1141	DFX1141	S			295	10
CLA 200 CDI / d	100	01/15 →	•		DFV1132	DFX1132	PVT	-sport pack		295	28
	100	01/15 →	•		DFV1095		V	+sport pack		295	28
	100	01/15 →	•		DFV1141	DFX1141	S			295	10
CLA 200 CDI / d 4-matic	100	01/15 →	•		DFV1132	DFX1132	PVT	-sport pack		295	28
	100	01/15 →	•		DFV1095		V	+sport pack		295	28
	100	01/15 →	•		DFV1536		PVT			295	22
CLA 220 4-matic	135	04/16 →	•		DFV1148		V			320	30
	135	04/16 →	•		DFV1536		PVT			295	22
CLA 220 CDI / d	120	01/15 →	•		DFV1134		V	-sport pack		295	28
	120	01/15 →	•		DFV1148		V	+sport pack		320	30
	120	01/15 →	•		DFV1536		PVT			295	22
	130	01/15 →	•		DFV1132	DFX1132	PVT	-sport pack		295	28
	130	01/15 →	•		DFV1095		V	+sport pack		295	28
	130	01/15 →	•		DFV1141	DFX1141	S			295	10
CLA 220 CDI / d 4-matic	120	09/15 →	•		DFV1134		V	-sport pack		295	28
	120	09/15 →	•		DFV1148		V	+sport pack		320	30
	120	09/15 →	•		DFV1536		PVT			295	22
	130	01/15 →	•		DFV1132	DFX1132	PVT	-sport pack		295	28
	130	01/15 →	•		DFV1095		V	+sport pack		295	28
CLA 250	155	01/15 →	•		DFV1138		V	-sport pack		320	30
	155	01/15 →	•		DFV1148		V	+sport pack		320	30
	155	01/15 →	•		DFV1141	DFX1141	S			295	10
CLA 250 4-matic	155	01/15 →	•		DFV1138		V	-sport pack		320	30
	155	01/15 →	•		DFV1148		V	+sport pack		320	30
	155	01/15 →	•		DFV1536		PVT			295	22
	160	07/15 →	•		DFV1138		V	-sport pack		320	30
	160	07/15 →	•		DFV1148		V	+sport pack		320	30
CLA 45 AMG 4-matic	160	07/15 →	•		DFV1536		PVT			295	22
	265	01/15 → 06/15	•		DFV1504		PVT			350	32
	265	01/15 → 06/15	•		DFV1498		PVT			330	22

CLC-CLASS (CL203) 05/08 → 06/11

CLC 160	95	02/09 → 06/11	•		DFV0069	DFM0069	DFX0069	PVT		288	25
	95	02/09 → 06/11	•		DFV0321	DFM0321	DFX0321	S		278	9
CLC 180 Kompressor	105	05/08 → 06/11	•		DFV0069	DFM0069	DFX0069	PVT		288	25
	105	05/08 → 06/11	•		DFV0321	DFM0321	DFX0321	S		278	9
CLC 200 CDI	90	05/08 → 06/11	•		DFV0069	DFM0069	DFX0069	PVT		288	25
	90	05/08 → 06/11	•		DFV0321	DFM0321	DFX0321	S		278	9
CLC 200 Kompressor	135	05/08 → 06/11	•		DFV0068		DFX0068	PVT		300	28
	135	05/08 → 06/11	•		DFV0320	DFM0320	DFX0320	S		290	10
CLC 220 CDI	110	05/08 → 06/11	•		DFV0069	DFM0069	DFX0069	PVT		288	25
	110	05/08 → 06/11	•		DFV0321	DFM0321	DFX0321	S		278	9
CLC 230	150	05/08 → 06/11	•		DFV0068		DFX0068	PVT		300	28
	150	05/08 → 06/11	•		DFV0320	DFM0320	DFX0320	S		290	10
CLC 350	200	05/08 → 06/11	•		DFV0320	DFM0320	DFX0320	S		290	10

CLK (C208) 06/97 → 09/02

200	100	06/97 → 06/02	•		DFV0063	DFM0063		V		288	25
	100	06/97 → 06/02	•		DFV0321	DFM0321	DFX0321	S		278	9
320	160	06/97 → 06/02	•		DFV0064		DFX0064	PVT		300	28
	160	06/97 → 06/02	•		DFV0320	DFM0320	DFX0320	S		290	10
430	205	07/98 → 06/02	•		DFV0320	DFM0320	DFX0320	S	→ F129678; → T028295	290	10
	205	07/98 → 06/02	•		DFV1457			V	T028296 →; F129679 →	300	22



kw



Ø

TH

STD UV Coated Max Xtra

MERCEDES-BENZ

CLK (C208) 06/97 → 09/02

Model	Power (kw)	Period	STD	UV Coated	Max	Xtra	Ø	TH		
200 Kompressor	120	06/00 → 06/02	●		DFV0063	DFM0063	V	288	25	
	120	06/00 → 06/02		●	DFV0321	DFM0321	DFX0321	S	278	9
	141	06/97 → 06/00	●		DFV0063	DFM0063	V	288	25	
	141	06/97 → 06/00		●	DFV0321	DFM0321	DFX0321	S	278	9
230 Kompressor	142	06/97 → 06/00	●		DFV0063	DFM0063	V	288	25	
	142	06/97 → 06/00		●	DFV0321	DFM0321	DFX0321	S	278	9
	145	06/00 → 06/02	●		DFV0063	DFM0063	V	288	25	
	145	06/00 → 06/02		●	DFV0321	DFM0321	DFX0321	S	278	9
55 AMG	255	08/99 → 06/02	●		DFV1457		V	300	22	

CLK (C209) 06/02 → 05/09

240	120	06/02 → 05/09	●		DFV0068		DFX0068	PVT		300	28
	120	06/02 → 05/09		●	DFV0320	DFM0320	DFX0320	S		290	10
	125	06/02 → 05/09	●		DFV0068		DFX0068	PVT		300	28
	125	06/02 → 05/09		●	DFV0320	DFM0320	DFX0320	S		290	10
280	170	01/05 → 05/09	●		DFV0068		DFX0068	PVT	-sport pack	300	28
	170	01/05 → 05/09	●		DFV1130			V	+sport pack	330	28
	170	01/05 → 05/09		●	DFV0320	DFM0320	DFX0320	S		290	10
320	160	06/02 → 05/09	●		DFV0068		DFX0068	PVT		300	28
	160	06/02 → 05/09		●	DFV0320	DFM0320	DFX0320	S		290	10
350	200	01/05 → 05/09	●		DFV1260			V	+sport pack	345	30
	200	01/05 → 05/09		●	DFV0320	DFM0320	DFX0320	S		290	10
500	225	06/02 → 05/09	●		DFV1260			V	+sport pack	345	30
	225	06/02 → 05/09	●		DFV1145			V	-sport pack	345	30
	225	06/02 → 05/09		●	DFV1457			V		300	22
	285	06/06 → 05/09	●		DFV1260			V	+sport pack	345	30
	285	06/06 → 05/09	●		DFV1145			V	-sport pack	345	30
	285	06/06 → 05/09		●	DFV1457			V		300	22
200 CGI	125	07/03 → 05/09	●		DFV0069	DFM0069	DFX0069	PVT	-sport pack	288	25
	125	07/03 → 05/09	●		DFV1130			V	+sport pack	330	28
	125	07/03 → 05/09		●	DFV0321	DFM0321	DFX0321	S	-sport pack	278	9
	125	07/03 → 05/09		●	DFV0320	DFM0320	DFX0320	S	+sport pack	290	10
200 Kompressor	120	09/02 → 05/09	●		DFV0069	DFM0069	DFX0069	PVT	-sport pack	288	25
	120	09/02 → 05/09	●		DFV1130			V	+sport pack	330	28
	120	09/02 → 05/09		●	DFV0321	DFM0321	DFX0321	S	-sport pack	278	9
	120	09/02 → 05/09		●	DFV0320	DFM0320	DFX0320	S	+sport pack	290	10
	135	10/06 → 05/09	●		DFV0068		DFX0068	PVT	-sport pack	300	28
	135	10/06 → 05/09	●		DFV1130			V	+sport pack	330	28
	135	10/06 → 05/09		●	DFV0320	DFM0320	DFX0320	S		290	10
220 CDI	100	01/05 → 05/09	●		DFV0069	DFM0069	DFX0069	PVT	-sport pack	288	25
	100	01/05 → 05/09	●		DFV1130			V	+sport pack	330	28
	100	01/05 → 05/09		●	DFV0321	DFM0321	DFX0321	S	-sport pack	278	9
	100	01/05 → 05/09		●	DFV0320	DFM0320	DFX0320	S	+sport pack	290	10
	110	01/05 → 05/09	●		DFV0069	DFM0069	DFX0069	PVT	-sport pack	288	25
	110	01/05 → 05/09	●		DFV1130			V	+sport pack	330	28
	110	01/05 → 05/09		●	DFV0321	DFM0321	DFX0321	S	-sport pack	278	9
	110	01/05 → 05/09		●	DFV0320	DFM0320	DFX0320	S	+sport pack	290	10
270 CDI	120	02/03 → 06/05	●		DFV0068		DFX0068	PVT	-sport pack	300	28
	120	02/03 → 06/05	●		DFV1130			V	+sport pack	330	28
	120	02/03 → 06/05		●	DFV0320	DFM0320	DFX0320	S		290	10
	125	10/02 → 05/09	●		DFV0068		DFX0068	PVT	-sport pack	300	28
	125	10/02 → 05/09	●		DFV1130			V	+sport pack	330	28
320 CDI	165	01/05 → 05/09	●		DFV1260			V	+sport pack	345	30
	165	01/05 → 05/09		●	DFV0320	DFM0320	DFX0320	S		290	10

For applications older than 1998 and new models, please visit our website.

	kw			MAGNETI MARELLI			Ø	TH
				STD UV Coated Max Xtra				

MERCEDES-BENZ

CLK (C209) 06/02 → 05/09

55 AMG	270	09/02 → 05/09	•		DFV1260			V	→ F123374	345	30
	270	09/02 → 05/09		•	DFV1457			V	→ F123374	300	22
63 AMG	354	04/06 → 05/09		•	DFV1434			PVT		330	26
	373	05/07 → 05/09		•	DFV1434			PVT		330	26
DTM AMG	428	06/04 → 05/09		•	DFV1434			PVT		330	26

CLK Convertible (A208) 03/98 → 03/02

200	100	03/98 → 03/02	•		DFV0063	DFM0063		V		288	25
	100	03/98 → 03/02		•	DFV0321	DFM0321	DFX0321	S		278	9
320	160	03/98 → 03/02	•		DFV0064		DFX0064	PVT		300	28
	160	03/98 → 03/02		•	DFV0320	DFM0320	DFX0320	S		290	10
430	205	09/98 → 03/02		•	DFV0320	DFM0320	DFX0320	S	→ T028295; → F129678	290	10
	205	09/98 → 03/02		•	DFV1457			V	F129679 →; T028296 →	300	22
200 Kompressor	120	06/00 → 03/02	•		DFV0064		DFX0064	PVT		300	28
	120	06/00 → 03/02		•	DFV0320	DFM0320	DFX0320	S		290	10
	141	03/98 → 06/00	•		DFV0064		DFX0064	PVT		300	28
	141	03/98 → 06/00		•	DFV0320	DFM0320	DFX0320	S		290	10
230 Kompressor	142	03/98 → 06/00	•		DFV0064		DFX0064	PVT		300	28
	142	03/98 → 06/00		•	DFV0320	DFM0320	DFX0320	S		290	10
	145	06/00 → 03/02	•		DFV0064		DFX0064	PVT		300	28
	145	06/00 → 03/02		•	DFV0320	DFM0320	DFX0320	S		290	10
55 AMG	255	01/00 → 03/02		•	DFV1457			V		300	22

CLK Convertible (A209) 02/03 → 03/10

CLK 200 CGI	125	07/03 → 03/10	•		DFV0069	DFM0069	DFX0069	PVT	-sport pack	288	25
	125	07/03 → 03/10		•	DFV1130			V	+sport pack	330	28
	125	07/03 → 03/10		•	DFV0321	DFM0321	DFX0321	S	-sport pack	278	9
	125	07/03 → 03/10		•	DFV0320	DFM0320	DFX0320	S	+sport pack	290	10
CLK 200 Kompressor	120	02/03 → 03/10	•		DFV0069	DFM0069	DFX0069	PVT	-sport pack	288	25
	120	02/03 → 03/10		•	DFV1130			V	+sport pack	330	28
	120	02/03 → 03/10		•	DFV0321	DFM0321	DFX0321	S	-sport pack	278	9
	120	02/03 → 03/10		•	DFV0320	DFM0320	DFX0320	S	+sport pack	290	10
	135	10/06 → 03/10	•		DFV0068		DFX0068	PVT	-sport pack	300	28
	135	10/06 → 03/10		•	DFV1130			V	+sport pack	330	28
CLK 240	135	10/06 → 03/10		•	DFV0320	DFM0320	DFX0320	S		290	10
	125	02/03 → 03/10	•		DFV0068		DFX0068	PVT		300	28
	125	02/03 → 03/10		•	DFV0320	DFM0320	DFX0320	S		290	10
CLK 280	170	01/05 → 03/10	•		DFV0068		DFX0068	PVT	-sport pack	300	28
	170	01/05 → 03/10		•	DFV1130			V	+sport pack	330	28
	170	01/05 → 03/10		•	DFV0320	DFM0320	DFX0320	S		290	10
CLK 320	160	02/03 → 03/10	•		DFV0068		DFX0068	PVT		300	28
	160	02/03 → 03/10		•	DFV0320	DFM0320	DFX0320	S		290	10
CLK 320 CDI	165	03/05 → 03/10	•		DFV1260			V	+sport pack	345	30
	165	03/05 → 03/10		•	DFV0320	DFM0320	DFX0320	S		290	10
CLK 350	200	01/05 → 03/10	•		DFV1260			V	+sport pack	345	30
	200	01/05 → 03/10		•	DFV0320	DFM0320	DFX0320	S		290	10
CLK 500	225	02/03 → 03/10	•		DFV1260			V	+sport pack	345	30
	225	02/03 → 03/10		•	DFV1145			V	-sport pack	345	30
	225	02/03 → 03/10		•	DFV1457			V		300	22
	285	06/06 → 03/10	•		DFV1260			V	+sport pack	345	30
	285	06/06 → 03/10		•	DFV1145			V	-sport pack	345	30
CLK 55 AMG	285	06/06 → 03/10		•	DFV1457			V		300	22
	270	02/03 → 03/10	•		DFV1260			V	→ T033979	345	30
	270	02/03 → 03/10		•	DFV1457			V	→ T033979	300	22
CLK 63 AMG	354	04/06 → 03/10		•	DFV1434			PVT		330	26
CLK AMG DTM	428	06/04 → 03/10		•	DFV1434			PVT		330	26

Per le applicazioni precedenti il 1998 e per i nuovi modelli consultate il nostro sito.

		kw				MAGNETI MARELLI						Ø	TH
						STD	UV Coated	Max	Xtra				

MERCEDES-BENZ

CLS (C218) 01/11 →

CLS 220 BlueTEC	130	05/14 →	●		DFV1146			V			322	32
	130	05/14 →		●	DFV0573			S			300	10
CLS 220 BlueTEC / d	120	05/14 →	●		DFV1146			V			322	32
	120	05/14 →		●	DFV0573			S			300	10
	125	05/14 →	●		DFV1146			V			322	32
	125	05/14 →		●	DFV0573			S			300	10
CLS 250 BlueTEC / d 4-matic	150	05/14 →	●		DFV1146			V			322	32
	150	05/14 →		●	DFV0573			S			300	10
CLS 250 CDI / BlueTEC / d	150	04/11 →	●		DFV1146			V			322	32
	150	04/11 →		●	DFV0573			S			300	10
CLS 350	225	01/11 →	●		DFV1146			V	-sport pack		322	32
	225	01/11 →	●		DFV1163			V	+sport pack		344	32
	225	01/11 →		●	DFV0716			V			300	22
CLS 350 BlueTEC	185	11/12 →	●		DFV1146			V	-sport pack		322	32
	185	11/12 →	●		DFV1163			V	+sport pack		344	32
	185	11/12 →		●	DFV0716			V			300	22
CLS 350 BlueTEC / d	190	06/14 →	●		DFV1146			V	-sport pack		322	32
	190	06/14 →	●		DFV1163			V	+sport pack		344	32
	190	06/14 →		●	DFV0716			V			300	22
CLS 350 BlueTEC 4-matic	185	11/12 →	●		DFV1146			V	-sport pack		322	32
	185	11/12 →	●		DFV1163			V	+sport pack		344	32
	185	11/12 →		●	DFV0716			V			300	22
CLS 350 CDI	195	01/11 →	●		DFV1146			V	-sport pack		322	32
	195	01/11 →	●		DFV1163			V	+sport pack		344	32
	195	01/11 →		●	DFV0716			V			300	22
CLS 350 CDI 4-matic	195	09/11 →	●		DFV1146			V	-sport pack		322	32
	195	09/11 →	●		DFV1163			V	+sport pack		344	32
	195	09/11 →		●	DFV0716			V			300	22
CLS 350 d 4-matic	190	04/15 →	●		DFV1146			V	-sport pack		322	32
	190	04/15 →	●		DFV1163			V	+sport pack		344	32
	190	04/15 →		●	DFV0716			V			300	22
CLS 400	245	05/14 →	●		DFV1146			V	-sport pack		322	32
	245	05/14 →	●		DFV1163			V	+sport pack		344	32
	245	05/14 →		●	DFV0716			V			300	22
	245	07/14 →	●		DFV1146			V	-sport pack		322	32
	245	07/14 →	●		DFV1163			V	+sport pack		344	32
CLS 400 4-matic	245	07/14 →		●	DFV0716			V			300	22
	245	05/14 →	●		DFV1146			V	-sport pack		322	32
	245	05/14 →	●		DFV1163			V	+sport pack		344	32
	245	05/14 →		●	DFV0716			V			300	22
	245	07/14 →	●		DFV1146			V	-sport pack		322	32
	245	07/14 →	●		DFV1163			V	+sport pack		344	32
CLS 500	300	02/11 →	●		DFV1212			V			360	36
	300	02/11 →		●	DFV1170			V			320	24
CLS 500 4-matic	300	09/11 →	●		DFV1212			V			360	36
	300	09/11 →		●	DFV1170			V			320	24
CLS 63 AMG	386	02/11 →	●		DFV1465			PVT	-ceramic brake disc		360	26
	410	01/11 →	●		DFV1465			PVT	-ceramic brake disc		360	26
	430	02/13 →	●		DFV1465			PVT	-ceramic brake disc		360	26
CLS 63 AMG 4-matic	410	05/13 →	●		DFV1465			PVT	-ceramic brake disc		360	26
	430	02/13 →	●		DFV1465			PVT	-ceramic brake disc		360	26

		kw				MAGNETI MARELLI			Ø	TH
						STD	UV Coated	Max	Xtra	

MERCEDES-BENZ

CLS (C219) 10/04 → 02/11

CLS 280	170	07/08 → 12/10	•		DFV0591			V		330	32
	170	07/08 → 12/10		•	DFV0716			V		300	22
CLS 300	170	04/09 → 12/10	•		DFV0591			V		330	32
	170	04/09 → 12/10		•	DFV0716			V		300	22
CLS 320 CDI	155	01/05 → 12/10	•		DFV0080			V		312	28
	155	01/05 → 12/10		•	DFV0716			V		300	22
	165	01/05 → 12/10	•		DFV0080			V		312	28
	165	01/05 → 12/10		•	DFV0716			V		300	22
CLS 350	200	10/04 → 12/10	•		DFV0591			V		330	32
	200	10/04 → 12/10		•	DFV0716			V		300	22
	215	04/06 → 12/10	•		DFV0591			V		330	32
	215	04/06 → 12/10		•	DFV0716			V		300	22
CLS 350 CDI	200	04/09 → 12/10	•		DFV0080			V		312	28
	200	04/09 → 12/10		•	DFV0716			V		300	22
	165	04/09 → 12/10	•		DFV0080			V		312	28
	165	04/09 → 12/10		•	DFV0716			V		300	22
CLS 350 CGI	215	04/09 → 12/10	•		DFV0591			V		330	32
	215	04/09 → 12/10		•	DFV0716			V		300	22
CLS 500	225	10/04 → 12/10	•		DFV0591			V		330	32
	225	10/04 → 12/10		•	DFV0716			V		300	22
	285	04/06 → 12/10	•		DFV1464			V		350	32
	285	04/06 → 12/10		•	DFV1170			V		320	24
CLS 55 AMG	350	01/05 → 12/10		•	DFV1563			V		330	26
CLS 63 AMG	378	04/06 → 12/10		•	DFV1563			V		330	26

CLS Shooting Brake (X218) 10/12 →

CLS 220 BlueTEC	130	05/14 →	•		DFV1146			V		322	32
	130	05/14 →		•	DFV0573			S		300	10
CLS 220 BlueTEC / d	120	05/14 →	•		DFV1146			V		322	32
	120	05/14 →		•	DFV0573			S		300	10
	125	05/14 →	•		DFV1146			V		322	32
	125	05/14 →		•	DFV0573			S		300	10
CLS 250 BlueTEC / d 4-matic	150	05/14 →	•		DFV1146			V		322	32
	150	05/14 →		•	DFV0573			S		300	10
CLS 250 CDI / BlueTEC / d	150	10/12 →	•		DFV1146			V		322	32
	150	10/12 →		•	DFV0573			S		300	10
CLS 350	225	10/12 →	•		DFV1146			V	-sport pack	322	32
	225	10/12 →	•		DFV1163			V	+sport pack	344	32
	225	10/12 →		•	DFV0716			V		300	22
CLS 350 BlueTEC / d	190	05/14 →	•		DFV1146			V	-sport pack	322	32
	190	05/14 →	•		DFV1163			V	+sport pack	344	32
	190	05/14 →		•	DFV0716			V		300	22
CLS 350 BlueTEC 4-matic	185	05/14 →	•		DFV1146			V	-sport pack	322	32
	185	05/14 →	•		DFV1163			V	+sport pack	344	32
	185	05/14 →		•	DFV0716			V		300	22
CLS 350 CDI	195	10/12 →	•		DFV1146			V	-sport pack	322	32
	195	10/12 →	•		DFV1163			V	+sport pack	344	32
	195	10/12 →		•	DFV0716			V		300	22
CLS 350 CDI 4-matic	195	10/12 →	•		DFV1146			V	-sport pack	322	32
	195	10/12 →	•		DFV1163			V	+sport pack	344	32
	195	10/12 →		•	DFV0716			V		300	22
CLS 350 d 4-matic	190	04/15 →	•		DFV1146			V	-sport pack	322	32
	190	04/15 →	•		DFV1163			V	+sport pack	344	32
	190	04/15 →		•	DFV0716			V		300	22



kw



Ø

TH

STD UV Coated Max Xtra

MERCEDES-BENZ

CLS Shooting Brake (X218) 10/12 →

CLS 400	245	05/14 →	●		DFV1146			V	-sport pack	322	32
	245	05/14 →	●		DFV1163			V	+sport pack	344	32
	245	05/14 →		●	DFV0716			V		300	22
	245	07/14 →	●		DFV1146			V	-sport pack	322	32
	245	07/14 →	●		DFV1163			V	+sport pack	344	32
	245	07/14 →		●	DFV0716			V		300	22
CLS 400 4-matic	245	05/14 →	●		DFV1146			V	-sport pack	322	32
	245	05/14 →	●		DFV1163			V	+sport pack	344	32
	245	05/14 →		●	DFV0716			V		300	22
	245	07/14 →	●		DFV1146			V	-sport pack	322	32
	245	07/14 →	●		DFV1163			V	+sport pack	344	32
	245	07/14 →		●	DFV0716			V		300	22
CLS 500	300	10/12 →	●		DFV1212			V		360	36
	300	10/12 →		●	DFV1170			V		320	24
CLS 500 4-matic	300	10/12 →	●		DFV1212			V		360	36
	300	10/12 →		●	DFV1170			V		320	24
CLS 63 AMG	386	10/12 →	●		DFV1465			PVT	-ceramic brake disc	360	26
	410	05/13 →	●		DFV1465			PVT	-ceramic brake disc	360	26
	430	02/13 →	●		DFV1465			PVT	-ceramic brake disc	360	26
CLS 63 AMG 4-matic	410	05/13 →	●		DFV1465			PVT	-ceramic brake disc	360	26
	430	02/13 →	●		DFV1465			PVT	-ceramic brake disc	360	26

E-CLASS (W210) 06/95 → 08/03

E 200	100	06/95 → 08/00	●		DFV0063	DFM0063		V		288	25
	100	06/95 → 08/00		●	DFV0321	DFM0321	DFX0321	S		278	9
E 200 CDI	75	06/98 → 03/02	●		DFV0063	DFM0063		V		288	25
	75	06/98 → 03/02		●	DFV0321	DFM0321	DFX0321	S		278	9
	85	07/99 → 03/02	●		DFV0063	DFM0063		V		288	25
	85	07/99 → 03/02		●	DFV0321	DFM0321	DFX0321	S		278	9
E 200 D	65	01/96 → 03/02	●		DFV0063	DFM0063		V		288	25
	65	01/96 → 03/02		●	DFV0321	DFM0321	DFX0321	S		278	9
E 200 Kompressor	120	08/00 → 03/02	●		DFV0063	DFM0063		V		288	25
	120	08/00 → 03/02		●	DFV0321	DFM0321	DFX0321	S		278	9
	137	06/97 → 03/02	●		DFV0064		DFX0064	PVT		300	28
	137	06/97 → 03/02		●	DFV0320	DFM0320	DFX0320	S		290	10
E 220 CDI	92	06/98 → 07/99	●		DFV0063	DFM0063		V		288	25
	92	06/98 → 07/99		●	DFV0321	DFM0321	DFX0321	S		278	9
	100	07/99 → 03/02	●		DFV0063	DFM0063		V		288	25
	100	07/99 → 03/02		●	DFV0321	DFM0321	DFX0321	S		278	9
	105	07/99 → 03/02	●		DFV0063	DFM0063		V		288	25
	105	07/99 → 03/02		●	DFV0321	DFM0321	DFX0321	S		278	9
E 220 D	55	05/96 → 03/02	●		DFV0063	DFM0063		V		288	25
	55	05/96 → 03/02		●	DFV0321	DFM0321	DFX0321	S		278	9
	70	06/95 → 07/99	●		DFV0063	DFM0063		V		288	25
	70	06/95 → 07/99		●	DFV0321	DFM0321	DFX0321	S		278	9
E 240	125	06/97 → 08/00	●		DFV0063	DFM0063		V	-ESP	288	25
	125	06/97 → 08/00	●		DFV0064		DFX0064	PVT	+ESP	300	28
	125	06/97 → 08/00		●	DFV0321	DFM0321	DFX0321	S	-ESP	278	9
	125	06/97 → 08/00		●	DFV0320	DFM0320	DFX0320	S	+ESP	290	10
	125	08/00 → 03/02	●		DFV0063	DFM0063		V	-ESP	288	25
	125	08/00 → 03/02	●		DFV0064		DFX0064	PVT	+ESP	300	28
	125	08/00 → 03/02		●	DFV0321	DFM0321	DFX0321	S	-ESP	278	9
	125	08/00 → 03/02		●	DFV0320	DFM0320	DFX0320	S	+ESP	290	10
E 250 D	83	06/95 → 07/99	●		DFV0063	DFM0063		V		288	25
	83	06/95 → 07/99		●	DFV0321	DFM0321	DFX0321	S		278	9

For applications older than 1998 and new models, please visit our website.

	kw						Ø	TH
				STD UV Coated Max Xtra				

MERCEDES-BENZ

E-CLASS (W210) 06/95 → 08/03

E 250 Turbo-D	110	06/97 → 07/99	●		DFV0063	DFM0063		V		288	25
	110	06/97 → 07/99		●	DFV0321	DFM0321	DFX0321	S		278	9
E 270 CDI	120	07/99 → 03/02	●		DFV0064		DFX0064	PVT		300	28
	120	07/99 → 03/02		●	DFV0320	DFM0320	DFX0320	S		290	10
	125	07/99 → 03/02	●		DFV0064		DFX0064	PVT		300	28
	125	07/99 → 03/02		●	DFV0320	DFM0320	DFX0320	S		290	10
E 280	150	12/96 → 03/02	●		DFV0064		DFX0064	PVT		300	28
	150	12/96 → 03/02		●	DFV0320	DFM0320	DFX0320	S		290	10
E 280 4-matic	150	12/96 → 03/02	●		DFV0064		DFX0064	PVT		300	28
	150	12/96 → 03/02		●	DFV0320	DFM0320	DFX0320	S		290	10
E 290 Turbo-D	95	03/96 → 07/99	●		DFV0063	DFM0063		V		288	25
	95	03/96 → 07/99		●	DFV0321	DFM0321	DFX0321	S		278	9
E 300 Turbo-D	130	12/96 → 07/99	●		DFV0064		DFX0064	PVT		300	28
	130	12/96 → 07/99		●	DFV0320	DFM0320	DFX0320	S		290	10
E 320	165	06/97 → 03/02	●		DFV0064		DFX0064	PVT		300	28
	165	06/97 → 03/02		●	DFV0320	DFM0320	DFX0320	S		290	10
E 320 4-matic	165	06/97 → 03/02	●		DFV0064		DFX0064	PVT		300	28
	165	06/97 → 03/02		●	DFV0320	DFM0320	DFX0320	S		290	10
E 320 CDI	145	07/99 → 03/02	●		DFV0064		DFX0064	PVT		300	28
	145	07/99 → 03/02		●	DFV0320	DFM0320	DFX0320	S		290	10
E 430	205	06/97 → 03/02		●	DFV0320	DFM0320	DFX0320	S		290	10
E 430 4-matic	205	05/99 → 03/02		●	DFV0320	DFM0320	DFX0320	S		290	10
E 55 AMG	260	08/97 → 03/02		●	DFV1457			V		300	22
E 55 AMG 4-matic	260	03/01 → 03/02		●	DFV1457			V		300	22

E-CLASS (W211) 03/02 → 03/09

E 200 CDI	75	07/02 → 12/08	●		DFV0077			PVT		295	28
	75	07/02 → 12/08		●	DFV0573			S	+ solid disc	300	10
	75	07/02 → 12/08		●	DFV0716			V	+ V disc	300	22
	90	07/02 → 12/08	●		DFV0077			PVT		295	28
	90	07/02 → 12/08		●	DFV0573			S	+ solid disc	300	10
	90	07/02 → 12/08		●	DFV0716			V	+ V disc	300	22
	100	04/06 → 12/08	●		DFV0077			PVT		295	28
	100	04/06 → 12/08		●	DFV0573			S	+ solid disc	300	10
E 200 Kompressor	100	04/06 → 12/08		●	DFV0716			V	+ V disc	300	22
	120	11/02 → 12/08	●		DFV0077			PVT	-sport pack	295	28
	120	11/02 → 12/08		●	DFV0573			S	+ solid disc	300	10
	120	11/02 → 12/08		●	DFV0716			V	+ V disc	300	22
	135	04/06 → 12/08	●		DFV0077			PVT	-sport pack	295	28
E 200 NGT	135	04/06 → 12/08		●	DFV0573			S	+ solid disc	300	10
	135	04/06 → 12/08		●	DFV0716			V	+ V disc	300	22
	120	03/04 → 12/08	●		DFV0077			PVT		295	28
	120	03/04 → 12/08		●	DFV0573			S	+ solid disc	300	10
E 220 CDI	120	03/04 → 12/08		●	DFV0716			V	+ V disc	300	22
	120	03/03 → 12/08	●		DFV0077			PVT		295	28
	120	03/03 → 12/08		●	DFV0573			S	+ solid disc	300	10
	120	03/03 → 12/08		●	DFV0716			V	+ V disc	300	22
	100	03/02 → 12/08	●		DFV0077			PVT		295	28
	100	03/02 → 12/08		●	DFV0573			S	+ solid disc	300	10
	100	03/02 → 12/08		●	DFV0716			V	+ V disc	300	22
	110	03/02 → 12/08	●		DFV0077			PVT		295	28
	110	03/02 → 12/08		●	DFV0573			S	+ solid disc	300	10
	110	03/02 → 12/08		●	DFV0716			V	+ V disc	300	22
E 220 CDI	125	04/06 → 12/08	●		DFV0077			PVT		295	28
	125	04/06 → 12/08		●	DFV0573			S	+ solid disc	300	10



kw



Ø

TH

STD UV Coated Max Xtra

MERCEDES-BENZ

E-CLASS (W211) 03/02 → 03/09

Model	kw	03/02 → 03/09	•	•	DFV	Max	Xtra	SV PVTech	Ø	TH
E 220 CDI	125	04/06 → 12/08		•	DFV0716			V + V disc	300	22
E 230	150	09/07 → 12/08	•		DFV0077			PVT -sport pack	295	28
	150	09/07 → 12/08		•	DFV0573			S + solid disc	300	10
	150	09/07 → 12/08		•	DFV0716			V + V disc	300	22
E 240	130	03/02 → 12/08	•		DFV0077			PVT	295	28
	130	03/02 → 12/08		•	DFV0573			S + solid disc	300	10
	130	03/02 → 12/08		•	DFV0716			V + V disc	300	22
E 240 4-matic	130	03/03 → 12/08	•		DFV1259			V +sport pack	330	32
	130	03/03 → 12/08		•	DFV0573			S + solid disc	300	10
	130	03/03 → 12/08		•	DFV0716			V + V disc	300	22
E 270 CDI	120	03/02 → 12/08	•		DFV0077			PVT	295	28
	120	03/02 → 12/08		•	DFV0573			S + solid disc	300	10
	120	03/02 → 12/08		•	DFV0716			V + V disc	300	22
	130	03/02 → 12/08	•		DFV0077			PVT	295	28
	130	03/02 → 12/08		•	DFV0573			S + solid disc	300	10
	130	03/02 → 12/08		•	DFV0716			V + V disc	300	22
E 280	170	03/05 → 12/08	•		DFV0077			PVT -sport pack	295	28
	170	03/05 → 12/08		•	DFV0573			S + solid disc	300	10
	170	03/05 → 12/08		•	DFV0716			V + V disc	300	22
E 280 4-matic	170	01/06 → 12/08	•		DFV1259			V +sport pack	330	32
	170	01/06 → 12/08		•	DFV0573			S + solid disc	300	10
	170	01/06 → 12/08		•	DFV0716			V + V disc	300	22
E 280 CDI	130	05/04 → 12/08	•		DFV0077			PVT -sport pack	295	28
	130	05/04 → 12/08		•	DFV0573			S + solid disc	300	10
	130	05/04 → 12/08		•	DFV0716			V + V disc	300	22
	140	03/05 → 12/08	•		DFV0077			PVT -sport pack	295	28
	140	03/05 → 12/08		•	DFV0573			S + solid disc	300	10
	140	03/05 → 12/08		•	DFV0716			V + V disc	300	22
E 280 CDI 4-matic	140	03/05 → 12/08	•		DFV1259			V +sport pack	330	32
	140	03/05 → 12/08		•	DFV0573			S + solid disc	300	10
	140	03/05 → 12/08		•	DFV0716			V + V disc	300	22
E 300 BlueTEC	155	09/07 → 12/08	•		DFV0077			PVT -sport pack	295	28
	155	09/07 → 12/08	•		DFV0591			V +sport pack	330	32
	155	09/07 → 12/08		•	DFV0573			S -sport pack	300	10
	155	09/07 → 12/08		•	DFV0716			V +sport pack	300	22
E 320	165	03/02 → 12/08	•		DFV0077			PVT A400548 →	295	28
	165	03/02 → 12/08	•		DFV0080			V → A400547	312	28
	165	03/02 → 12/08		•	DFV0573			S + solid disc	300	10
	165	03/02 → 12/08		•	DFV0716			V + V disc	300	22
	165	03/03 → 12/08	•		DFV1259			V +sport pack	330	32
E 320 4-matic	165	03/03 → 12/08		•	DFV0573			S + solid disc	300	10
	165	03/03 → 12/08		•	DFV0716			V + V disc	300	22
	150	11/02 → 12/08	•		DFV0077			PVT A400548 →	295	28
E 320 CDI	150	11/02 → 12/08	•		DFV0080			V → A400547	312	28
	150	11/02 → 12/08		•	DFV0573			S + solid disc	300	10
	150	11/02 → 12/08		•	DFV0716			V + V disc	300	22
	165	03/05 → 12/08	•		DFV0077			PVT -sport pack	295	28
	165	03/05 → 12/08		•	DFV0573			S + solid disc	300	10
	165	03/05 → 12/08		•	DFV0716			V + V disc	300	22
	165	03/05 → 12/08	•		DFV1259			V +sport pack	330	32
E 320 CDI 4-matic	165	03/05 → 12/08		•	DFV0716			V	300	22
	200	03/05 → 12/08	•		DFV0080			V	312	28
	200	03/05 → 12/08		•	DFV0573			S + solid disc	300	10
E 350	200	03/05 → 12/08		•	DFV0716			V + V disc	300	22

For applications older than 1998 and new models, please visit our website.

		kw				MAGNETI MARELLI			Ø	TH
						STD UV Coated Max Xtra				

MERCEDES-BENZ

E-CLASS (W211) 03/02 → 03/09

E 350 4-matic	200	03/05 → 12/08	●		DFV1259		V	+sport pack	330	32
	200	03/05 → 12/08		●	DFV0716		V		300	22
E 350 CGI	215	09/07 → 12/08	●		DFV0591		V	-sport pack	330	32
	215	09/07 → 12/08		●	DFV0573		S	+ solid disc	300	10
	215	09/07 → 12/08		●	DFV0716		V	+ V disc	300	22
E 400 CDI	191	02/03 → 12/08	●		DFV0591		V		330	32
	191	02/03 → 12/08		●	DFV0716		V		300	22
E 420 CDI	231	01/06 → 12/08	●		DFV1127		V	+sport pack	350	32
	231	01/06 → 12/08	●		DFV1464		V	-sport pack	350	32
	231	01/06 → 12/08		●	DFV1170		V		320	24
E 500	225	03/02 → 12/08	●		DFV0591		V		330	32
	225	03/02 → 12/08		●	DFV0716		V		300	22
	285	04/06 → 12/08	●		DFV1127		V	+sport pack	350	32
	285	04/06 → 12/08	●		DFV1464		V	-sport pack	350	32
	285	04/06 → 12/08		●	DFV0716		V	-sport pack	300	22
	285	04/06 → 12/08		●	DFV1170		V	+sport pack	320	24
E 500 4-matic	225	10/03 → 12/08	●		DFV1259		V	+sport pack	330	32
	225	10/03 → 12/08		●	DFV0716		V		300	22
	285	04/06 → 12/08	●		DFV1259		V	+sport pack	330	32
	285	04/06 → 12/08		●	DFV0716		V		300	22
E 55 AMG Kompressor	350	10/02 → 12/08	●		DFV1166		V		360	36
	350	10/02 → 12/08		●	DFV1563		V		330	26
E 63 AMG	378	03/06 → 12/08		●	DFV1563		V		330	26

E-CLASS (W212) 01/09 →

E 200	135	01/13 →	●		DFV1468		V	-sport pack	295	28
	135	01/13 →		●	DFV1091		V	+sport pack	322	32
	135	01/13 →		●	DFV0573		S	+ solid disc	300	10
	135	01/13 →		●	DFV0716		V	+ V disc	300	22
E 200 CDI / BlueTEC	100	01/09 →	●		DFV1468		V	-sport pack	295	28
	100	01/09 →		●	DFV1091		V	+sport pack	322	32
	100	01/09 →		●	DFV0573		S		300	10
E 200 CGI	135	08/09 →	●		DFV1468		V	Type 212048; -sport pack	295	28
	135	08/09 →	●		DFV1094		V	Type 212148	322	32
	135	08/09 →	●		DFV1091		V	Type 212048; +sport pack	322	32
	135	08/09 →		●	DFV0573		S	Type 212048	300	10
	135	08/09 →		●	DFV0716		V	Type 212148	300	22
E 200 NGT	115	07/13 →	●		DFV1468		V	-sport pack	295	28
	115	07/13 →	●		DFV1091		V	+sport pack	322	32
	115	07/13 →		●	DFV0573		S	+ solid disc	300	10
	115	07/13 →		●	DFV0716		V	+ V disc	300	22
	120	03/11 →	●		DFV1468		V	-sport pack	295	28
	120	03/11 →	●		DFV1091		V	+sport pack	322	32
	120	03/11 →		●	DFV0573		S	+ solid disc	300	10
	120	03/11 →		●	DFV0716		V	+ V disc	300	22
E 220 BlueTEC	130	05/14 →	●		DFV1468		V	-sport pack	295	28
	130	05/14 →	●		DFV1091		V	+sport pack	322	32
	130	05/14 →		●	DFV0573		S		300	10
E 220 BlueTEC 4-matic	125	01/15 →	●		DFV1094		V	-sport pack	322	32
	125	01/15 →	●		DFV1091		V	+sport pack	322	32
	125	01/15 →		●	DFV0573		S		300	10
E 220 CDI	120	01/09 →	●		DFV1468		V	-sport pack	295	28
	120	01/09 →	●		DFV1091		V	+sport pack	322	32
	120	01/09 →		●	DFV0573		S		300	10



kw



Ø

TH

STD UV Coated Max Xtra

MERCEDES-BENZ

E-CLASS (W212) 01/09 →

Model	kw	01/09 →	•	•	DFV	Max	Xtra	SV PVTech	Ø	TH	
E 220 CDI / BlueTEC	125	01/09 →	•		DFV1468			V	-sport pack	295	28
	125	01/09 →	•		DFV1091			V	+sport pack	322	32
	125	01/09 →		•	DFV0573			S		300	10
E 250	155	01/13 →	•		DFV1094			V	-sport pack	322	32
	155	01/13 →	•		DFV1091			V	+sport pack	322	32
	155	01/13 →		•	DFV0573			S	+ solid disc	300	10
	155	01/13 →		•	DFV0716			V	+ V disc	300	22
E 250 CDI / BlueTEC	150	01/09 →	•		DFV1094			V	-sport pack	322	32
	150	01/09 →	•		DFV1091			V	+sport pack	322	32
	150	01/09 →		•	DFV0573			S	+ solid disc	300	10
	150	01/09 →		•	DFV0716			V	+ V disc	300	22
E 250 CDI / BlueTEC 4-matic	150	01/09 →	•		DFV1094			V	-sport pack	322	32
	150	01/09 →	•		DFV1091			V	+sport pack	322	32
	150	01/09 →		•	DFV0573			S	-sport pack	300	10
	150	01/09 →		•	DFV0716			V	+sport pack	300	22
E 250 CGI	150	01/09 →	•		DFV1094			V	-sport pack	322	32
	150	01/09 →	•		DFV1091			V	+sport pack	322	32
	150	01/09 →		•	DFV0573			S		300	10
E 300	170	01/09 →	•		DFV1094			V	-sport pack	322	32
	170	01/09 →	•		DFV1091			V	+sport pack	322	32
	170	01/09 →		•	DFV0716			V		300	22
	185	07/11 →	•		DFV1094			V	-sport pack	322	32
	185	07/11 →	•		DFV1091			V	+sport pack	322	32
	185	07/11 →		•	DFV0716			V		300	22
E 300 4-matic	185	07/11 →	•		DFV1094			V	-sport pack	322	32
	185	07/11 →	•		DFV1091			V	+sport pack	322	32
	185	07/11 →		•	DFV0716			V		300	22
E 300 CDI	150	12/09 → 12/10	•		DFV1094			V	-sport pack	322	32
	150	12/09 → 12/10	•		DFV1091			V	+sport pack	322	32
	150	12/09 → 12/10		•	DFV0716			V		300	22
E 300 CDI / BlueTEC	170	03/11 →	•		DFV1094			V	-sport pack	322	32
	170	03/11 →	•		DFV1091			V	+sport pack	322	32
	170	03/11 →		•	DFV0716			V		300	22
E 300 Hybrid / BlueTEC Hybrid	150	12/11 →	•		DFV1094			V	-sport pack	322	32
	150	12/11 →	•		DFV1091			V	+sport pack	322	32
	150	12/11 →		•	DFV0716			V		300	22
E 350	200	01/09 →	•		DFV1094			V	-sport pack	322	32
	200	01/09 →	•		DFV1091			V	+sport pack	322	32
	200	01/09 →		•	DFV0716			V		300	22
	225	09/11 →	•		DFV1094			V	-sport pack	322	32
	225	09/11 →	•		DFV1091			V	+sport pack	322	32
	225	09/11 →		•	DFV0716			V		300	22
E 350 4-matic	200	01/09 → 08/11	•		DFV1094			V	-sport pack	322	32
	200	01/09 → 08/11	•		DFV1091			V	+sport pack	322	32
	200	01/09 → 08/11		•	DFV0716			V		300	22
	225	09/11 →	•		DFV1094			V	-sport pack	322	32
	225	09/11 →	•		DFV1091			V	+sport pack	322	32
	225	09/11 →	•		DFV1154			V	+SA 950; +SA 460; +SA 951; +SA P96	344	32
	225	09/11 →		•	DFV0716			V		300	22
E 350 BlueTEC	185	11/12 →	•		DFV1094			V	-sport pack	322	32
	185	11/12 →	•		DFV1091			V	+SA 660; +sport pack	322	32
	185	11/12 →	•		DFV1147			V	+SA 950; +SA P96; +sport pack	344	32
	185	11/12 →		•	DFV0716			V		300	22
	155	01/09 →	•		DFV1094			V	-sport pack	322	32

For applications older than 1998 and new models, please visit our website.

	kw						Ø	TH
				STD	UV Coated	Max	Xtra	

MERCEDES-BENZ

E-CLASS (W212) 01/09 →

E 350 BlueTEC	155	01/09 →	•		DFV1091	V	+sport pack	322	32
	155	01/09 →		•	DFV0716	V		300	22
	190	05/14 →	•		DFV1094	V	-sport pack	322	32
	190	05/14 →	•		DFV1091	V	+sport pack	322	32
	190	05/14 →	•		DFV1147	V	+arm.veh.	344	32
	190	05/14 →		•	DFV0716	V		300	22
E 350 BlueTEC 4-matic	185	11/12 →	•		DFV1094	V	-sport pack	322	32
	185	11/12 →	•		DFV1091	V	+SA 660; +sport pack	322	32
	185	11/12 →	•		DFV1147	V	+SA 950; +SA P96; +sport pack	344	32
	185	11/12 →		•	DFV0716	V		300	22
	190	05/14 →	•		DFV1094	V	-sport pack	322	32
	190	05/14 →	•		DFV1091	V	+sport pack; disc Ø 322 mm	322	32
	190	05/14 →	•		DFV1147	V	+sport pack; disc Ø 344 mm	344	32
	190	05/14 →		•	DFV0716	V		300	22
E 350 CDI	170	01/09 →	•		DFV1094	V	-sport pack	322	32
	170	01/09 →	•		DFV1091	V	+sport pack	322	32
	170	01/09 →		•	DFV0716	V		300	22
	195	03/11 →	•		DFV1094	V	-sport pack	322	32
	195	03/11 →	•		DFV1091	V	+sport pack; disc Ø 322 mm	322	32
	195	03/11 →	•		DFV1147	V	+sport pack; disc Ø 344 mm	344	32
	195	03/11 →		•	DFV0716	V		300	22
E 350 CDI 4-matic	170	09/09 →	•		DFV1094	V	-sport pack	322	32
	170	09/09 →	•		DFV1091	V	+sport pack	322	32
	170	09/09 →		•	DFV0716	V		300	22
	195	03/11 →	•		DFV1094	V	-sport pack	322	32
	195	03/11 →	•		DFV1091	V	+sport pack; disc Ø 322 mm	322	32
	195	03/11 →	•		DFV1147	V	+sport pack; disc Ø 344 mm	344	32
	195	03/11 →		•	DFV0716	V		300	22
E 350 CGI	215	01/09 → 08/11	•		DFV1094	V	-sport pack	322	32
	215	01/09 → 08/11	•		DFV1091	V	+sport pack	322	32
	215	01/09 → 08/11		•	DFV0716	V		300	22
E 400	245	01/13 →	•		DFV1147	V		344	32
	245	01/13 →		•	DFV0716	V		300	22
	245	07/14 →	•		DFV1147	V		344	32
	245	07/14 →		•	DFV0716	V		300	22
E 400 4-matic	245	01/13 →	•		DFV1147	V		344	32
	245	01/13 →		•	DFV0716	V		300	22
	245	07/14 →	•		DFV1147	V		344	32
E 500	245	07/14 →		•	DFV0716	V		300	22
	285	01/09 →	•		DFV1147	V		344	32
	285	01/09 →		•	DFV1170	V		320	24
E 500 4-matic	300	09/11 →	•		DFV1497	V		360	36
	300	09/11 →		•	DFV1170	V		320	24
	285	01/09 →	•		DFV1147	V		344	32
	285	01/09 →		•	DFV1170	V		320	24
E 63 AMG	386	12/09 →		•	DFV1465	PVT	-ceramic brake disc	360	26
	430	02/13 →		•	DFV1465	PVT	-ceramic brake disc	360	26
E 63 AMG 4-matic	410	02/11 →		•	DFV1465	PVT	-ceramic brake disc	360	26

E-CLASS Convertible (A124) 05/93 → 03/98

E 200	100	06/93 → 03/98	•		DF0312	V		284	22
	110	06/93 → 03/98	•		DF0312	V		284	22



kw



Ø

TH

STD UV Coated Max Xtra

MERCEDES-BENZ

E-CLASS Convertible (A207) 01/10 →

Model	kw	01/10 →	•	•	DFV	Max	Xtra	V	pack	Ø	TH
E 200	135	03/13 →	•		DFV1094			V	-sport pack	322	32
	135	03/13 →	•		DFV1091			V	+sport pack	322	32
	135	03/13 →		•	DFV1107			S		300	10
E 200 CGI	135	01/10 →	•		DFV1468			V	-sport pack	295	28
	135	01/10 →	•		DFV1091			V	+sport pack	322	32
	135	01/10 →		•	DFV1107			S		300	10
E 220 BlueTEC	130	05/14 →	•		DFV1468			V	-sport pack	295	28
	130	05/14 →	•		DFV1091			V	+sport pack	322	32
	130	05/14 →		•	DFV1107			S		300	10
E 220 CDI	120	02/10 →	•		DFV1468			V	-sport pack	295	28
	120	02/10 →	•		DFV1091			V	+sport pack	322	32
	120	02/10 →		•	DFV1107			S		300	10
E 220 CDI / BlueTEC / d	125	01/10 →	•		DFV1468			V	-sport pack	295	28
	125	01/10 →	•		DFV1091			V	+sport pack	322	32
	125	01/10 →		•	DFV1107			S		300	10
E 250	155	06/13 →	•		DFV1094			V	-sport pack	322	32
	155	06/13 →	•		DFV1091			V	+sport pack	322	32
	155	06/13 →		•	DFV1107			S		300	10
E 250 CDI / BlueTEC / d	150	01/10 →	•		DFV1094			V	-sport pack	322	32
	150	01/10 →	•		DFV1091			V	+sport pack	322	32
	150	01/10 →		•	DFV1107			S		300	10
E 250 CGI	150	01/10 →	•		DFV1468			V	-sport pack	295	28
	150	01/10 →	•		DFV1091			V	+sport pack	322	32
	150	01/10 →		•	DFV1107			S		300	10
E 300	185	04/11 →	•		DFV1094			V	-sport pack	322	32
	185	04/11 →	•		DFV1091			V	+sport pack	322	32
	185	04/11 →		•	DFV0767	DFX0767		V		300	22
E 320	200	07/14 →	•		DFV1094			V	-sport pack	322	32
	200	07/14 →	•		DFV1091			V	+sport pack	322	32
	200	07/14 →		•	DFV0767	DFX0767		V		300	22
E 350	225	04/11 →	•		DFV1094			V	-sport pack	322	32
	225	04/11 →	•		DFV1091			V	+sport pack	322	32
	225	04/11 →		•	DFV0767	DFX0767		V		300	22
E 350 BlueTEC	185	06/13 →	•		DFV1094			V	-sport pack	322	32
	185	06/13 →	•		DFV1091			V	+sport pack	322	32
	185	06/13 →		•	DFV0767	DFX0767		V		300	22
E 350 BlueTEC / d	190	05/14 →	•		DFV1094			V	-sport pack	322	32
	190	05/14 →	•		DFV1091			V	+sport pack	322	32
	190	05/14 →		•	DFV0767	DFX0767		V		300	22
E 350 CDI	195	04/11 →	•		DFV1094			V	-sport pack	322	32
	195	04/11 →	•		DFV1091			V	+sport pack	322	32
	195	04/11 →		•	DFV0767	DFX0767		V		300	22
	170	01/10 →	•		DFV1094			V	-sport pack	322	32
	170	01/10 →	•		DFV1091			V	+sport pack	322	32
	170	01/10 →		•	DFV0767	DFX0767		V		300	22
E 350 CGI	215	01/10 →	•		DFV1094			V	-sport pack	322	32
	215	01/10 →	•		DFV1091			V	+sport pack	322	32
	215	01/10 →		•	DFV0767	DFX0767		V		300	22
E 400	245	06/13 →	•		DFV1160			V		344	32
	245	06/13 →		•	DFV0767	DFX0767		V		300	22
	245	07/14 →	•		DFV1160			V		344	32
	245	07/14 →		•	DFV0767	DFX0767		V		300	22
E 500	285	01/10 →	•		DFV1160			V		344	32
	285	01/10 →		•	DFV0767	DFX0767		V		300	22

For applications older than 1998 and new models, please visit our website.

	kw						Ø	TH
				STD UV Coated Max Xtra				

MERCEDES-BENZ

E-CLASS Convertible (A207) 01/10 →

E 500	300	09/11 →	•		DFV1497		V		360	36
	300	09/11 →		•	DFV0767	DFX0767	V		300	22
E 550	299	09/11 →	•		DFV1497		V		360	36
	299	09/11 →		•	DFV0767	DFX0767	V		300	22

E-CLASS Coupé (C207) 01/09 →

E 200	135	06/13 →	•		DFV1094		V	-sport pack	322	32
	135	06/13 →	•		DFV1091		V	+sport pack	322	32
	135	06/13 →		•	DFV1107		S		300	10
E 200 CGI	135	01/10 →	•		DFV1468		V	-sport pack	295	28
	135	01/10 →	•		DFV1091		V	+sport pack	322	32
	135	01/10 →		•	DFV1107		S		300	10
E 220 BlueTEC	130	05/14 →	•		DFV1468		V	-sport pack	295	28
	130	05/14 →	•		DFV1091		V	+sport pack	322	32
	130	05/14 →		•	DFV1107		S		300	10
E 220 CDI	120	07/14 →	•		DFV1468		V	-sport pack	295	28
	120	07/14 →	•		DFV1091		V	+sport pack	322	32
	120	07/14 →		•	DFV1107		S		300	10
E 220 CDI / d	125	01/10 →	•		DFV1468		V	-sport pack	295	28
	125	01/10 →	•		DFV1091		V	+sport pack	322	32
	125	01/10 →		•	DFV1107		S		300	10
E 250	155	06/13 →	•		DFV1094		V	-sport pack	322	32
	155	06/13 →	•		DFV1091		V	+sport pack	322	32
	155	06/13 →		•	DFV1107		S		300	10
E 250 CDI / BlueTEC / d	150	01/09 →	•		DFV1094		V	-sport pack	322	32
	150	01/09 →	•		DFV1091		V	+sport pack	322	32
	150	01/09 →		•	DFV1107		S		300	10
E 250 CGI	150	01/09 →	•		DFV1468		V	-sport pack	295	28
	150	01/09 →	•		DFV1091		V	+sport pack	322	32
	150	01/09 →		•	DFV1107		S		300	10
E 300	185	04/11 →	•		DFV1094		V	-sport pack	322	32
	185	04/11 →	•		DFV1091		V	+sport pack	322	32
	185	04/11 →		•	DFV0767	DFX0767	V		300	22
E 320	200	07/14 →	•		DFV1094		V	-sport pack	322	32
	200	07/14 →	•		DFV1091		V	+sport pack	322	32
	200	07/14 →		•	DFV0767	DFX0767	V		300	22
E 350	200	05/11 →	•		DFV1094		V	-sport pack	322	32
	200	05/11 →	•		DFV1091		V	+sport pack	322	32
	200	05/11 →		•	DFV0767	DFX0767	V		300	22
	225	04/11 →	•		DFV1094		V	-sport pack	322	32
	225	04/11 →	•		DFV1091		V	+sport pack	322	32
	225	04/11 →		•	DFV0767	DFX0767	V		300	22
E 350 4-matic	225	02/13 →	•		DFV1094		V	-sport pack	322	32
	225	02/13 →	•		DFV1091		V	+sport pack	322	32
	225	02/13 →		•	DFV0767	DFX0767	V		300	22
E 350 BlueTEC	185	03/13 →	•		DFV1094		V	-sport pack	322	32
	185	03/13 →	•		DFV1091		V	+sport pack	322	32
	185	03/13 →		•	DFV0767	DFX0767	V		300	22
E 350 BlueTEC / d	190	05/14 →	•		DFV1094		V	-sport pack	322	32
	190	05/14 →	•		DFV1091		V	+sport pack	322	32
	190	05/14 →		•	DFV0767	DFX0767	V		300	22
E 350 CDI	195	04/11 →	•		DFV1094		V	-sport pack	322	32
	195	04/11 →	•		DFV1091		V	+sport pack	322	32
	195	04/11 →		•	DFV0767	DFX0767	V		300	22
	170	01/09 →	•		DFV1094		V	-sport pack	322	32

Per le applicazioni precedenti il 1998 e per i nuovi modelli consultate il nostro sito.



kw



Ø

TH

STD UV Coated Max Xtra

MERCEDES-BENZ

E-CLASS Coupé (C207) 01/09 →

E 350 CDI	170	01/09 →	●		DFV1091		V	+sport pack	322	32
	170	01/09 →		●	DFV0767	DFX0767	V		300	22
E 350 CGI	215	01/09 →	●		DFV1094		V	-sport pack	322	32
	215	01/09 →	●		DFV1091		V	+sport pack	322	32
E 400	215	01/09 →		●	DFV0767	DFX0767	V		300	22
	245	06/13 →	●		DFV1160		V		344	32
	245	06/13 →		●	DFV0767	DFX0767	V		300	22
	245	07/14 →	●		DFV1160		V		344	32
E 500	245	07/14 →		●	DFV0767	DFX0767	V		300	22
	285	01/09 →	●		DFV1160		V		344	32
	285	01/09 →		●	DFV0767	DFX0767	V		300	22
	300	09/11 →	●		DFV1497		V		360	36
	300	09/11 →		●	DFV0767	DFX0767	V		300	22

E-CLASS T-Model (S210) 06/96 → 03/03

E 200 T	100	06/96 → 08/00	●		DFV0063	DFM0063	V		288	25
E 200 T Kompressor	120	08/00 → 03/03	●		DFV0063	DFM0063	V		288	25
	137	06/97 → 03/03	●		DFV0064	DFX0064	PVT		300	28
E 220 T CDI	92	06/98 → 07/99	●		DFV0063	DFM0063	V		288	25
	92	06/98 → 07/99	●		DFV0064	DFX0064	PVT	long wheelbase	300	28
	100	05/99 → 03/03	●		DFV0063	DFM0063	V		288	25
	100	05/99 → 03/03	●		DFV0064	DFX0064	PVT	long wheelbase	300	28
	105	07/99 → 03/03	●		DFV0063	DFM0063	V		288	25
	105	07/99 → 03/03	●		DFV0064	DFX0064	PVT	long wheelbase	300	28
E 240 T	125	06/97 → 03/03	●		DFV0063	DFM0063	V	-ESP	288	25
	125	06/97 → 03/03	●		DFV0064	DFX0064	PVT	+ESP	300	28
	125	08/00 → 03/03	●		DFV0063	DFM0063	V	-ESP	288	25
	125	08/00 → 03/03	●		DFV0064	DFX0064	PVT	+ESP	300	28
E 250 T D	83	06/96 → 07/99	●		DFV0063	DFM0063	V		288	25
	83	06/96 → 07/99	●		DFV0064	DFX0064	PVT	long wheelbase	300	28
E 250 T Turbo-D	110	06/97 → 07/99	●		DFV0063	DFM0063	V		288	25
E 270 T CDI	120	02/00 → 03/03	●		DFV0064	DFX0064	PVT		300	28
	125	07/99 → 03/03	●		DFV0064	DFX0064	PVT		300	28
E 280 T	150	12/96 → 03/03	●		DFV0064	DFX0064	PVT		300	28
E 280 T 4-matic	150	12/96 → 03/03	●		DFV0064	DFX0064	PVT		300	28
E 290 T Turbo-D	95	06/96 → 07/99	●		DFV0063	DFM0063	V		288	25
	95	06/96 → 07/99	●		DFV0064	DFX0064	PVT	long wheelbase	300	28
E 300 T Turbo-D	130	12/96 → 07/99	●		DFV0064	DFX0064	PVT		300	28
E 320 T	165	12/96 → 03/03	●		DFV0064	DFX0064	PVT		300	28
E 320 T 4-matic	165	12/96 → 03/03	●		DFV0064	DFX0064	PVT		300	28
E 320 T CDI	145	07/99 → 03/03	●		DFV0064	DFX0064	PVT		300	28
E 430 T 4-matic	205	05/99 → 03/03		●	DFV1457		V		300	22
E 55 T AMG	260	08/97 → 03/03		●	DFV1457		V		300	22
E 55 T AMG 4-matic	260	03/01 → 03/03		●	DFV1457		V		300	22

E-CLASS T-Model (S211) 03/03 → 07/09

350 CGI	215	05/06 → 07/09	●		DFV0591		V	-sport pack	330	32
	215	05/06 → 07/09		●	DFV0573		S	+ solid disc	300	10
	215	05/06 → 07/09	●		DFV0716		V	+ V disc	300	22
E 200 CDI	100	04/06 → 07/09	●		DFV0077		PVT		295	28
	100	04/06 → 07/09		●	DFV0573		S	+ solid disc	300	10
	100	04/06 → 07/09		●	DFV0716		V	+ V disc	300	22
E 200 Kompressor	135	04/06 → 07/09	●		DFV0077		PVT	-sport pack	295	28
	135	04/06 → 07/09		●	DFV0573		S	+ solid disc	300	10
	135	04/06 → 07/09		●	DFV0716		V	+ V disc	300	22

		kw				MAGNETI MARELLI			Ø	TH
						STD UV Coated Max Xtra				

MERCEDES-BENZ

E-CLASS T-Model (S211) 03/03 → 07/09

E 200 T Kompressor	120	03/03 → 07/09	●		DFV0077		PVT	-sport pack	295	28
	120	03/03 → 07/09		●	DFV0573		S	+ solid disc	300	10
	120	03/03 → 07/09		●	DFV0716		V	+ V disc	300	22
E 220 CDI	100	03/03 → 07/09	●		DFV0077		PVT	-sport pack	295	28
	100	03/03 → 07/09		●	DFV0573		S	+ solid disc	300	10
	100	03/03 → 07/09		●	DFV0716		V	+ V disc	300	22
E 220 T CDI	120	03/03 → 07/09	●		DFV0077		PVT		295	28
	120	03/03 → 07/09		●	DFV0573		S	+ solid disc	300	10
	120	03/03 → 07/09		●	DFV0716		V	+ V disc	300	22
	110	03/03 → 07/09	●		DFV0077		PVT		295	28
	110	03/03 → 07/09		●	DFV0573		S	+ solid disc	300	10
	110	03/03 → 07/09		●	DFV0716		V	+ V disc	300	22
	125	04/06 → 07/09	●		DFV0077		PVT		295	28
	125	04/06 → 07/09		●	DFV0573		S	+ solid disc	300	10
	125	04/06 → 07/09		●	DFV0716		V	+ V disc	300	22
E 230 T	150	05/07 → 07/09	●		DFV0077		PVT	-sport pack	295	28
	150	05/07 → 07/09		●	DFV0573		S	+ solid disc	300	10
	150	05/07 → 07/09		●	DFV0716		V	+ V disc	300	22
E 240 T	130	03/03 → 07/09	●		DFV0077		PVT		295	28
	130	03/03 → 07/09		●	DFV0573		S	+ solid disc	300	10
	130	03/03 → 07/09		●	DFV0716		V	+ V disc	300	22
E 240 T 4-matic	130	07/03 → 07/09	●		DFV1259		V	+sport pack	330	32
	130	07/03 → 07/09		●	DFV0573		S	+ solid disc	300	10
	130	07/03 → 07/09		●	DFV0716		V	+ V disc	300	22
E 270 T CDI	120	03/03 → 07/09	●		DFV0077		PVT		295	28
	120	03/03 → 07/09		●	DFV0573		S	+ solid disc	300	10
	120	03/03 → 07/09		●	DFV0716		V	+ V disc	300	22
	130	03/03 → 07/09	●		DFV0077		PVT		295	28
	130	03/03 → 07/09		●	DFV0573		S	+ solid disc	300	10
	130	03/03 → 07/09		●	DFV0716		V	+ V disc	300	22
E 280 T	170	03/05 → 07/09	●		DFV0077		PVT		295	28
	170	03/05 → 07/09		●	DFV0573		S	+ solid disc	300	10
	170	03/05 → 07/09		●	DFV0716		V	+ V disc	300	22
E 280 T 4-matic	170	03/05 → 07/09	●		DFV1259		V	+sport pack	330	32
	170	03/05 → 07/09		●	DFV0573		S	+ solid disc	300	10
	170	03/05 → 07/09		●	DFV0716		V	+ V disc	300	22
E 280 T CDI	130	05/04 → 07/09	●		DFV0080		V		312	28
	130	05/04 → 07/09		●	DFV0716		V		300	22
	140	03/05 → 07/09	●		DFV0077		PVT	-sport pack	295	28
	140	03/05 → 07/09	●		DFV0080		V	(211.620)	312	28
	140	03/05 → 07/09		●	DFV0716		V		300	22
E 280 T CDI 4-matic	140	03/05 → 07/09	●		DFV1259		V	+sport pack	330	32
	140	03/05 → 07/09		●	DFV0573		S	+ solid disc	300	10
	140	03/05 → 07/09		●	DFV0716		V	+ V disc	300	22
E 320 T	165	03/03 → 07/09	●		DFV0077		PVT	A400548 →	295	28
	165	03/03 → 07/09	●		DFV0080		V	→ A400547	312	28
	165	03/03 → 07/09		●	DFV0573		S	+ solid disc	300	10
	165	03/03 → 07/09		●	DFV0716		V	+ V disc	300	22
E 320 T 4-matic	165	07/03 → 07/09		●	DFV0573		S	+ solid disc	300	10
	165	07/03 → 07/09		●	DFV0716		V	+ V disc	300	22
E 320 T CDI	150	03/03 → 07/09	●		DFV0080		V		312	28
	150	03/03 → 07/09		●	DFV0716		V		300	22
	165	03/05 → 07/09	●		DFV0080		V		312	28
	165	03/05 → 07/09		●	DFV0716		V		300	22

Per le applicazioni precedenti il 1998 e per i nuovi modelli consultate il nostro sito.

	kw						Ø	TH
				STD UV Coated Max Xtra				

MERCEDES-BENZ

E-CLASS T-Model (S211) 03/03 → 07/09

E 320 T CDI 4-matic	165	03/05 → 07/09	●		DFV1259		V	+sport pack	330	32
	165	03/05 → 07/09		●	DFV0716		V		300	22
E 350 T	200	03/05 → 07/09	●		DFV0080		V	-sport pack	312	28
	200	03/05 → 07/09		●	DFV0573		S	+ solid disc	300	10
	200	03/05 → 07/09		●	DFV0716		V	+ V disc	300	22
E 350 T 4-matic	200	03/05 → 07/09	●		DFV1259		V	+sport pack	330	32
	200	03/05 → 07/09		●	DFV0716		V		300	22
E 500 T	225	10/03 → 07/09	●		DFV0591		V		330	32
	225	10/03 → 07/09		●	DFV0716		V		300	22
	285	04/06 → 07/09	●		DFV1127		V	+sport pack	350	32
	285	04/06 → 07/09	●		DFV1464		V	-sport pack	350	32
	285	04/06 → 07/09		●	DFV0716		V		300	22
E 500 T 4-matic	225	10/03 → 07/09	●		DFV1259		V	+sport pack	330	32
	225	10/03 → 07/09		●	DFV0716		V		300	22
	285	04/06 → 07/09	●		DFV1259		V	+sport pack	330	32
	285	04/06 → 07/09		●	DFV0716		V		300	22
	285	04/06 → 07/09		●	DFV0716		V		300	22
E 55 T AMG Kompressor	350	07/03 → 07/09	●		DFV1166		V		360	36
	350	07/03 → 07/09		●	DFV1563		V		330	26
E 63 AMG	378	03/06 → 07/09		●	DFV1563		V		330	26

E-CLASS T-Model (S212) 08/09 →

E 200	135	11/12 →	●		DFV1468		V	-sport pack	295	28
	135	11/12 →		●	DFV1091		V	+sport pack	322	32
	135	11/12 →		●	DFV1170		V		320	24
E 200 CDI / BlueTEC	100	11/09 →	●		DFV1468		V	-sport pack	295	28
	100	11/09 →	●		DFV1091		V	+sport pack	322	32
	100	11/09 →		●	DFV0573		S		300	10
E 200 CGI	135	11/09 →	●		DFV1468		V	-sport pack	295	28
	135	11/09 →	●		DFV1091		V	+sport pack	322	32
	135	11/09 →		●	DFV0573		S		300	10
E 220 BlueTEC	130	05/15 →	●		DFV1468		V	-sport pack	295	28
	130	05/15 →	●		DFV1091		V	+sport pack	322	32
	130	05/15 →		●	DFV0573		S		300	10
E 220 BlueTEC 4-matic	125	12/14 →	●		DFV1094		V	-sport pack	322	32
	125	12/14 →	●		DFV1091		V	+sport pack	322	32
	125	12/14 →		●	DFV0573		S		300	10
E 220 CDI	120	08/09 →	●		DFV1468		V	-sport pack	295	28
	120	08/09 →	●		DFV1091		V	+sport pack	322	32
	120	08/09 →		●	DFV0573		S		300	10
E 220 CDI / BlueTEC	125	11/09 →	●		DFV1468		V	-sport pack	295	28
	125	11/09 →	●		DFV1091		V	+sport pack	322	32
	125	11/09 →		●	DFV0573		S		300	10
E 250	155	11/12 →	●		DFV1094		V	-sport pack	322	32
	155	11/12 →	●		DFV1091		V	+sport pack	322	32
	155	11/12 →		●	DFV1170		V		320	24
E 250 CDI / BlueTEC	150	11/09 →	●		DFV1094		V	-sport pack	322	32
	150	11/09 →	●		DFV1091		V	+sport pack	322	32
	150	11/09 →		●	DFV0573		S		300	10
E 250 CDI / BlueTEC 4-matic	150	07/10 →	●		DFV1094		V	-sport pack	322	32
	150	07/10 →	●		DFV1091		V	+sport pack	322	32
	150	07/10 →		●	DFV0573		S	+ solid disc	300	10
	150	07/10 →		●	DFV1170		V	+ V disc	320	24
E 250 CGI	150	11/09 →	●		DFV1094		V	-sport pack	322	32
	150	11/09 →	●		DFV1091		V	+sport pack	322	32
	150	11/09 →		●	DFV0573		S		300	10

For applications older than 1998 and new models, please visit our website.

	kw			MAGNETI MARELLI			Ø	TH
				STD UV Coated Max Xtra				

MERCEDES-BENZ

E-CLASS T-Model (S212) 08/09 →

	kw	Year	Drive	Model	Options	Ø	TH
E 300	170	11/09 →	•	DFV1094	V -sport pack	322	32
	170	11/09 →	•	DFV1091	V +sport pack	322	32
	170	11/09 →	•	DFV0716	V	300	22
	185	07/11 →	•	DFV1094	V -sport pack	322	32
	185	07/11 →	•	DFV1091	V +sport pack	322	32
	185	07/11 →	•	DFV0716	V -special.veh.	300	22
	185	07/11 →	•	DFV1170	V +special veh.	320	24
E 300 4-matic	185	07/11 →	•	DFV1094	V -sport pack	322	32
	185	07/11 →	•	DFV1091	V +sport pack	322	32
	185	07/11 →	•	DFV0716	V -special.veh.	300	22
	185	07/11 →	•	DFV1170	V +special veh.	320	24
E 300 CDI	150	12/09 → 12/10	•	DFV1094	V -sport pack	322	32
	150	12/09 → 12/10	•	DFV1091	V +sport pack	322	32
	150	12/09 → 12/10	•	DFV0716	V	300	22
E 300 CDI / BlueTEC	170	11/09 →	•	DFV1094	V -sport pack	322	32
	170	11/09 →	•	DFV1091	V +sport pack	322	32
	170	11/09 →	•	DFV0716	V	300	22
E 300 Hybrid / BlueTEC Hybrid	150	12/11 →	•	DFV1094	V -sport pack	322	32
	150	12/11 →	•	DFV1091	V +sport pack	322	32
	150	12/11 →	•	DFV0716	V	300	22
E 350	200	08/09 →	•	DFV1094	V -sport pack	322	32
	200	08/09 →	•	DFV1091	V +sport pack	322	32
	200	08/09 →	•	DFV0716	V	300	22
	225	09/11 →	•	DFV1094	V -sport pack	322	32
	225	09/11 →	•	DFV1091	V +sport pack	322	32
	225	09/11 →	•	DFV0716	V	300	22
E 350 4-matic	200	11/09 →	•	DFV1094	V -sport pack	322	32
	200	11/09 →	•	DFV1091	V +sport pack	322	32
	200	11/09 →	•	DFV0716	V	300	22
	225	09/11 →	•	DFV1094	V -sport pack	322	32
	225	09/11 →	•	DFV1091	V +sport pack	322	32
	225	09/11 →	•	DFV0716	V	300	22
E 350 BlueTEC	185	11/12 →	•	DFV1094	V -sport pack	322	32
	185	11/12 →	•	DFV1091	V SA:660; +sport pack	322	32
	185	11/12 →	•	DFV1147	V SA:950/P96; +sport pack	344	32
	185	11/12 →	•	DFV0716	V	300	22
E 350 BlueTEC	155	11/09 →	•	DFV1094	V -sport pack	322	32
	155	11/09 →	•	DFV1091	V +sport pack	322	32
	155	11/09 →	•	DFV0716	V	300	22
	190	07/14 →	•	DFV1094	V -sport pack	322	32
	190	07/14 →	•	DFV1091	V SA:660; +sport pack	322	32
	190	07/14 →	•	DFV1147	V SA:950/P96; +sport pack	344	32
	190	07/14 →	•	DFV0716	V	300	22
E 350 BlueTEC 4-matic	185	11/12 →	•	DFV1094	V -sport pack	322	32
	185	11/12 →	•	DFV1091	V SA:660; +sport pack	322	32
	185	11/12 →	•	DFV1147	V SA:950/P96; +sport pack	344	32
	185	11/12 →	•	DFV0716	V	300	22
	190	07/14 →	•	DFV1094	V -sport pack	322	32
	190	07/14 →	•	DFV1091	V SA:660; +sport pack	322	32
	190	07/14 →	•	DFV1147	V SA:950/P96; +sport pack	344	32
	190	07/14 →	•	DFV0716	V	300	22
E 350 CDI	170	11/09 →	•	DFV1094	V -sport pack	322	32
	170	11/09 →	•	DFV1091	V +sport pack	322	32
	170	11/09 →	•	DFV0716	V	300	22



kw



Ø

TH

STD UV Coated Max Xtra

MERCEDES-BENZ

E-CLASS T-Model (S212) 08/09 →

E 350 CDI	195	07/11 →	●		DFV1094		V	-sport pack	322	32
	195	07/11 →	●		DFV1091		V	+sport pack	322	32
	195	07/11 →		●	DFV0716		V		300	22
E 350 CDI 4-matic	170	11/09 →	●		DFV1094		V	-sport pack	322	32
	170	11/09 →	●		DFV1091		V	+sport pack	322	32
	170	11/09 →		●	DFV0716		V		300	22
	195	07/11 →	●		DFV1094		V	-sport pack	322	32
	195	07/11 →	●		DFV1091		V	+sport pack	322	32
	195	07/11 →		●	DFV0716		V		300	22
E 350 CGI	215	11/09 →	●		DFV1094		V	-sport pack	322	32
	215	11/09 →	●		DFV1091		V	+sport pack	322	32
	215	11/09 →		●	DFV0716		V		300	22
E 400	245	01/13 →	●		DFV1147		V		344	32
	245	01/13 →		●	DFV0716		V		300	22
	245	07/14 →	●		DFV1147		V		344	32
	245	07/14 →		●	DFV0716		V		300	22
E 400 4-matic	245	01/13 →	●		DFV1147		V		344	32
	245	01/13 →		●	DFV0716		V		300	22
	245	07/14 →	●		DFV1147		V		344	32
	245	07/14 →		●	DFV0716		V		300	22
E 500	285	11/09 →	●		DFV1147		V		344	32
	285	11/09 →		●	DFV1170		V		320	24
	300	09/11 →	●		DFV1497		V		360	36
E 500 4-matic	300	09/11 →		●	DFV1170		V		320	24
	300	09/11 →	●		DFV1497		V		360	36
E 63 AMG	386	08/09 →		●	DFV1465		PVT	-ceramic brake disc	360	26
	430	02/13 →		●	DFV1465		PVT	-ceramic brake disc	360	26
E 63 AMG 4-matic	410	02/11 →		●	DFV1465		PVT	-ceramic brake disc	360	26

G-CLASS (W461) 09/89 →

230 GE	92	06/93 → 07/00	●		DF1242		S		303	16
290 GD/G 290 D	70	06/93 → 07/00	●		DF1242		S		303	16
G 270 CDI	115	01/03 →	●		DF1242		S		303	16
	115	01/03 →		●	DF0331		S		272	16
G 280 CDI (461.304, 461.346, 461.370, 461.334, 461.339, ...)	135	04/09 →	●		DF1242		S	+ solid disc	303	16
	135	04/09 →		●	DF0331		S		272	16
G 290 TD	88	07/97 →	●		DF1242		S		303	16
	88	07/97 →		●	DF0330		S	→ 04/01	272	16
	88	07/97 →		●	DF0331		S	05/01 →	272	16
G 300 CDI	135	04/10 →	●		DF1242		S	+ solid disc	303	16
	135	04/10 →		●	DF0331		S		272	16

G-CLASS (W463) 09/89 →

G 270 CDI	115	10/01 →	●		DF1242		S	+ solid disc	303	16
	115	10/01 →		●	DF0329		S	disc Ø 258 mm	258	12
	115	10/01 →		●	DF0331		S	disc Ø 272 mm	272	16
G 300 TD	130	08/96 → 07/00	●		DF1242		S	+ solid disc	303	16
	130	08/96 → 07/00		●	DF0328		S	→ 04/01; disc Ø 258 mm	258	12
	130	08/96 → 07/00		●	DF0329		S	05/01 →; disc Ø 258 mm	258	12
	130	08/96 → 07/00		●	DF0330		S	→ 04/01; disc Ø 272 mm	272	16
	130	08/96 → 07/00		●	DF0331		S	05/01 →; disc Ø 272 mm	272	16
G 320	158	07/97 →	●		DF1242		S	+ solid disc	303	16
	158	07/97 →		●	DF0328		S	→ 04/01; disc Ø 258 mm	258	12
	158	07/97 →		●	DF0329		S	05/01 →; disc Ø 258 mm	258	12

For applications older than 1998 and new models, please visit our website.

	kw						Ø	TH
				STD UV Coated Max Xtra				

MERCEDES-BENZ

G-CLASS (W463) 09/89 →

G 320	158	07/97 →	•	DF0330		S	→ 04/01; disc Ø 272 mm	272	16
	158	07/97 →	•	DF0331		S	05/01 →; disc Ø 272 mm	272	16
G 320 CDI	165	09/06 →	•	DF1242		S	+ solid disc	303	16
	165	09/06 →	•	DF0329		S	disc Ø 258 mm	258	12
	165	09/06 →	•	DF0331		S	disc Ø 272 mm	272	16
	155	07/11 →	•	DF1242		S	+ solid disc	303	16
	155	07/11 →	•	DF0331		S		272	16
G 350 d	180	06/15 →	•	DF1242		S	+ solid disc	303	16
	180	06/15 →	•	DF0331		S		272	16
G 36 AMG	200	01/95 → 07/98	•	DF0330		S	→ 04/01	272	16
	200	01/95 → 07/98	•	DF0331		S	05/01 →	272	16
G 400 CDI	184	12/00 →	•	DF0330		S	→ 04/01	272	16
	184	12/00 →	•	DF0331		S	05/01 →	272	16
G 500	218	04/98 →	•	DF0330		S	→ 04/01	272	16
	218	04/98 →	•	DF0331		S	05/01 →	272	16
	285	05/08 →	•	DF1242		S	+ solid disc	303	16
	285	05/08 →	•	DF0331		S		272	16
	310	06/15 →	•	DF0331		S		272	16
G 55 AMG	260	04/99 →	•	DF0330		S	→ 04/01	272	16
	260	04/99 →	•	DF0331		S	05/01 →	272	16
	350	06/04 →	•	DF0331		S		272	16
	368	08/06 →	•	DF0331		S		272	16
	373	08/08 →	•	DF0331		S		272	16

G-CLASS Cabrio (W463) 09/89 →

G 300 TD	130	09/96 → 07/00	•	DF1242		S	+ solid disc	303	16
	130	09/96 → 07/00	•	DF0328		S	→ 04/01; disc Ø 258 mm	258	12
	130	09/96 → 07/00	•	DF0329		S	05/01 →; disc Ø 258 mm	258	12
	130	09/96 → 07/00	•	DF0330		S	→ 04/01; disc Ø 272 mm	272	16
	130	09/96 → 07/00	•	DF0331		S	05/01 →; disc Ø 272 mm	272	16
G 320	158	11/97 →	•	DF1242		S	+ solid disc	303	16
	158	11/97 →	•	DF0328		S	→ 04/01; disc Ø 258 mm	258	12
	158	11/97 →	•	DF0329		S	05/01 →; disc Ø 258 mm	258	12
	158	11/97 →	•	DF0330		S	→ 04/01; disc Ø 272 mm	272	16
	158	11/97 →	•	DF0331		S	05/01 →; disc Ø 272 mm	272	16
G 320 CDI	165	09/06 →	•	DF1242		S	+ solid disc	303	16
	165	09/06 →	•	DF0329		S	disc Ø 258 mm	258	12
	165	09/06 →	•	DF0331		S	disc Ø 272 mm	272	16
G 350 CDI	155	07/11 →	•	DF1242		S	+ solid disc	303	16
	155	07/11 →	•	DF0331		S		272	16
G 400 CDI	184	12/00 →	•	DF0330		S	→ 04/01	272	16
	184	12/00 →	•	DF0331		S	05/01 →	272	16
G 500	285	12/09 →	•	DF0331		S		272	16
	218	04/98 →	•	DF0330		S	→ 04/01	272	16
	218	04/98 →	•	DF0331		S	05/01 →	272	16

GLA-CLASS (X156) 12/13 →

AMG GLA 45 4-matic	280	07/15 →	•	DFV1504		PVT		350	32
	280	07/15 →	•	DFV1498		PVT		330	22
GLA 180	90	02/15 →	•	DFV1132	DFX1132	PVT	-sport pack	295	28
	90	02/15 →	•	DFV1095		V	+sport pack	295	28
	90	02/15 →	•	DFV1141	DFX1141	S		295	10
GLA 180 CDI / d	80	07/14 →	•	DFV1132	DFX1132	PVT	-sport pack	295	28
	80	07/14 →	•	DFV1095		V	+sport pack	295	28
	80	07/14 →	•	DFV1141	DFX1141	S		295	10



kw



Ø

TH

STD UV Coated Max Xtra

MERCEDES-BENZ

GLA-CLASS (X156) 12/13 →

GLA 200	115	12/13 →	●		DFV1132	DFX1132	PVT	-sport pack	295	28
	115	12/13 →	●		DFV1095		V	+sport pack	295	28
	115	12/13 →		●	DFV1141	DFX1141	S		295	10
GLA 200 CDI / d	100	12/13 →	●		DFV1134		V	-sport pack	295	28
	100	12/13 →	●		DFV1095		V	+sport pack	295	28
	100	12/13 →		●	DFV1141	DFX1141	S		295	10
GLA 200 CDI 4-matic	100	12/13 →	●		DFV1134		V	-sport pack	295	28
	100	12/13 →	●		DFV1095		V	+sport pack	295	28
	100	12/13 →		●	DFV1141	DFX1141	S		295	10
GLA 220 CDI	125	12/13 →	●		DFV1134		V	-sport pack	295	28
	125	12/13 →	●		DFV1095		V	+sport pack	295	28
	125	12/13 →		●	DFV1141	DFX1141	S		295	10
GLA 220 CDI / d	120	12/13 →	●		DFV1134		V	-sport pack	295	28
	120	12/13 →	●		DFV1095		V	+sport pack	295	28
	120	12/13 →		●	DFV1141	DFX1141	S		295	10
GLA 220 CDI / d 4-matic	120	12/13 →	●		DFV1134		V	-sport pack	295	28
	120	12/13 →	●		DFV1095		V	+sport pack	295	28
	120	12/13 →		●	DFV1141	DFX1141	S		295	10
GLA 220 CDI 4-matic	125	12/13 →	●		DFV1134		V	-sport pack	295	28
	125	12/13 →	●		DFV1095		V	+sport pack	295	28
	125	12/13 →		●	DFV1141	DFX1141	S		295	10
GLA 220 d	130	07/15 →	●		DFV1134		V	-sport pack	295	28
	130	07/15 →	●		DFV1148		V	+sport pack	320	30
	130	07/15 →		●	DFV1141	DFX1141	S		295	10
GLA 220 d 4-matic	130	07/15 →	●		DFV1134		V	-sport pack	295	28
	130	07/15 →	●		DFV1148		V	+sport pack	320	30
	130	07/15 →		●	DFV1141	DFX1141	S		295	10
GLA 250	155	12/13 →	●		DFV1138		V	-sport pack	320	30
	155	12/13 →	●		DFV1148		V	+sport pack	320	30
	155	12/13 →		●	DFV1141	DFX1141	S		295	10
GLA 250 4-matic	155	12/13 →	●		DFV1138		V	-sport pack	320	30
	155	12/13 →	●		DFV1148		V	+sport pack	320	30
	155	12/13 →		●	DFV1141	DFX1141	S	+ solid disc	295	10
	155	12/13 →		●	DFV1536		PVT	+ vented disc	295	22

GL-CLASS (X164) 09/06 →

GL 320 CDI / 350 BlueTEC 4-matic	155	12/09 →	●		DFV0641		V	-reinf. susp.	350	32
	155	12/09 →		●	DFV1136		V		330	22
GL 320 CDI 4-matic	165	09/06 → 05/09	●		DFV0641		V	-reinf. susp.	350	32
	165	09/06 → 05/09		●	DFV1136		V		330	22
GL 350 CDI 4-matic	165	05/09 →	●		DFV0641		V	-reinf. susp.	350	32
	165	05/09 →		●	DFV1136		V		330	22
	195	10/10 →	●		DFV0641		V	-reinf. susp.	350	32
	195	10/10 →		●	DFV1136		V		330	22
GL 420 CDI 4-matic	225	09/06 → 05/09	●		DFV1136		V		330	22
GL 450 4-matic	250	09/06 →		●	DFV1136		V		330	22
GL 450 CDI 4-matic	225	05/09 →	●		DFV1136		V		330	22
GL 500 4-matic	285	09/06 →		●	DFV1136		V		330	22

GL-CLASS (X166) 07/12 →

GL 350 CDI / BlueTec 4-matic	190	07/12 →	●		DFV1221		PVT	-sport pack	350	32
	190	07/12 →	●		DFV1226		PVT	+sport pack	375	36
	190	07/12 →		●	DFV1227		PVT	-sport pack	345	22
	190	07/12 →		●	DFV1228		PVT	+sport pack	345	22
GL 400 4-matic	245	08/13 →	●		DFV1226		PVT		375	36
	245	08/13 →		●	DFV1228		PVT		345	22

For applications older than 1998 and new models, please visit our website.

	kw						Ø	TH
				STD UV Coated Max Xtra				

MERCEDES-BENZ

GL-CLASS (X166) 07/12 →

GL 500 4-matic	320	07/12 →	•		DFV1226		PVT		375	36
	320	07/12 →		•	DFV1228		PVT		345	22
GL 63 AMG 4-matic	410	07/12 →	•		DFV1499		PVT		390	36
	410	07/12 →		•	DFV1494		PVT		345	26

GLE (W166) 04/15 →

250 d	150	04/15 →	•		DFV1220		PVT	-sport pack	330	32
	150	04/15 →	•		DFV1221		PVT	+SA P31; smooth; +sport pack	350	32
	150	04/15 →	•		DFV1222		PVT	+SA P31; drilled; +sport pack	350	32
	150	04/15 →	•		DFV1226		PVT	+SA U29; +sport pack	375	36
	150	04/15 →		•	DFV1200		S	-sport pack	325	14
	150	04/15 →		•	DFV1223		PVT	+SA P31; smooth; +sport pack	330	22
	150	04/15 →		•	DFV1224		PVT	+SA P31; drilled; +sport pack	330	22
	150	04/15 →		•	DFV1228		PVT	+SA U29; +sport pack	345	22
250 d 4-matic	150	04/15 →	•		DFV1220		PVT	-sport pack	330	32
	150	04/15 →	•		DFV1221		PVT	+SA P31; smooth; +sport pack	350	32
	150	04/15 →	•		DFV1222		PVT	+SA P31; drilled; +sport pack	350	32
	150	04/15 →	•		DFV1226		PVT	+SA U29; +sport pack	375	36
	150	04/15 →		•	DFV1200		S	-sport pack	325	14
	150	04/15 →		•	DFV1223		PVT	+SA P31; smooth; +sport pack	330	22
	150	04/15 →		•	DFV1224		PVT	+SA P31; drilled; +sport pack	330	22
	150	04/15 →		•	DFV1228		PVT	+SA U29; +sport pack	345	22
320 4-matic	200	10/15 →	•		DFV1220		PVT	-sport pack	330	32
	200	10/15 →	•		DFV1221		PVT	+SA P31; smooth; +sport pack	350	32
	200	10/15 →	•		DFV1222		PVT	+SA P31; drilled; +sport pack	350	32
	200	10/15 →	•		DFV1226		PVT	+SA U29; +sport pack	375	36
	200	10/15 →		•	DFV1200		S	-sport pack	325	14
	200	10/15 →		•	DFV1223		PVT	+SA P31; smooth; +sport pack	330	22
	200	10/15 →		•	DFV1224		PVT	+SA P31; drilled; +sport pack	330	22
	200	10/15 →		•	DFV1228		PVT	+SA U29; +sport pack	345	22
350 d 4-matic	190	04/15 →	•		DFV1220		PVT	-sport pack	330	32
	190	04/15 →	•		DFV1221		PVT	+SA P31; smooth; +sport pack	350	32
	190	04/15 →	•		DFV1222		PVT	+SA P31; drilled; +sport pack	350	32
	190	04/15 →	•		DFV1226		PVT	+SA U29; +sport pack	375	36
	190	04/15 →		•	DFV1200		S	-sport pack	325	14
	190	04/15 →		•	DFV1223		PVT	+SA P31; smooth; +sport pack	330	22
	190	04/15 →		•	DFV1224		PVT	+SA P31; drilled; +sport pack	330	22
	190	04/15 →		•	DFV1228		PVT	+SA U29; +sport pack	345	22
400 4-matic	245	04/15 →	•		DFV1220		PVT	-sport pack	330	32
	245	04/15 →	•		DFV1221		PVT	+SA P31; smooth; +sport pack	350	32
	245	04/15 →	•		DFV1222		PVT	+SA P31; drilled; +sport pack	350	32
400 4-matic	245	04/15 →	•		DFV1226		PVT	+SA U29; +sport pack	375	36
	245	04/15 →		•	DFV1200		S	-sport pack	325	14
	245	04/15 →		•	DFV1223		PVT	+SA P31; smooth; +sport pack	330	22
	245	04/15 →		•	DFV1224		PVT	+SA P31; drilled; +sport pack	330	22
	245	04/15 →		•	DFV1228		PVT	+SA U29; +sport pack	345	22
450 AMG 4-matic	270	10/15 → 04/16	•		DFV1226		PVT	-sport pack	375	36
	270	10/15 → 04/16	•		DFV1499		PVT	+sport pack	390	36
	270	10/15 → 04/16		•	DFV1228		PVT	-sport pack	345	22
	270	10/15 → 04/16		•	DFV1494		PVT	+sport pack	345	26
500 4-matic	320	04/15 →	•		DFV1226		PVT		375	36
	320	04/15 →		•	DFV1228		PVT		345	22
	335	10/15 →	•		DFV1226		PVT		375	36
	335	10/15 →		•	DFV1228		PVT		345	22



kw



Ø

TH

STD UV Coated Max Xtra

MERCEDES-BENZ

GLE (W166) 04/15 →

500 e 4-matic	245	04/15 →	●		DFV1226		PVT	375	36
	245	04/15 →		●	DFV1228		PVT	345	22
	325	04/15 →	●		DFV1226		PVT	375	36
	325	04/15 →		●	DFV1228		PVT	345	22
AMG 43 4-matic	270	05/16 →	●		DFV1226		PVT -sport pack	375	36
	270	05/16 →	●		DFV1499		PVT +sport pack	390	36
	270	05/16 →		●	DFV1228		PVT -sport pack	345	22
	270	05/16 →		●	DFV1494		PVT +sport pack	345	26
AMG 63 4-matic	386	04/15 → 05/17	●		DFV1226		PVT -sport pack	375	36
	386	04/15 → 05/17	●		DFV1499		PVT +sport pack	390	36
	386	04/15 → 05/17		●	DFV1228		PVT -sport pack	345	22
	386	04/15 → 05/17		●	DFV1494		PVT +sport pack	345	26
	410	04/15 →	●		DFV1226		PVT -sport pack	375	36
	410	04/15 →	●		DFV1499		PVT +sport pack	390	36
	410	04/15 →		●	DFV1228		PVT -sport pack	345	22
	410	04/15 →		●	DFV1494		PVT +sport pack	345	26
AMG 63 S 4-matic	430	04/15 →	●		DFV1226		PVT -sport pack	375	36
	430	04/15 →	●		DFV1499		PVT +sport pack	390	36
	430	04/15 →		●	DFV1228		PVT -sport pack	345	22
	430	04/15 →		●	DFV1494		PVT +sport pack	345	26

GLE Coupé (C292) 03/15 →

350 d 4-matic	190	03/15 →	●		DFV1220		PVT -sport pack	330	32
	190	03/15 →	●		DFV1222		PVT +SA P31; +sport pack	350	32
	190	03/15 →	●		DFV1499		PVT +SA U29; +sport pack	390	36
	190	03/15 →		●	DFV1200		S -sport pack	325	14
	190	03/15 →		●	DFV1224		PVT +SA P31; +sport pack	330	22
	190	03/15 →		●	DFV1494		PVT +SA U29; +sport pack	345	26
400 4-matic	245	03/15 →	●		DFV1221		PVT -sport pack	350	32
	245	03/15 →	●		DFV1222		PVT +SA P31; +sport pack	350	32
	245	03/15 →	●		DFV1499		PVT +SA U29; +sport pack	390	36
	245	03/15 →		●	DFV1223		PVT -sport pack	330	22
	245	03/15 →		●	DFV1228		PVT +SA P31; +sport pack	345	22
	245	03/15 →		●	DFV1494		PVT +SA U29; +sport pack	345	26
450 AMG 4-matic	270	03/15 →	●		DFV1226		PVT -sport pack	375	36
	270	03/15 →	●		DFV1499		PVT +sport pack	390	36
	270	03/15 →		●	DFV1228		PVT -sport pack	345	22
	270	03/15 →		●	DFV1494		PVT +sport pack	345	26
500 4-matic	335	10/15 →	●		DFV1226		PVT -sport pack	375	36
	335	10/15 →	●		DFV1499		PVT +sport pack	390	36
	335	10/15 →		●	DFV1228		PVT -sport pack	345	22
	335	10/15 →		●	DFV1494		PVT +sport pack	345	26
AMG 43 4-matic	270	05/16 →	●		DFV1226		PVT -sport pack	375	36
	270	05/16 →	●		DFV1499		PVT +sport pack	390	36
	270	05/16 →		●	DFV1228		PVT -sport pack	345	22
	270	05/16 →		●	DFV1494		PVT +sport pack	345	26
AMG 63 4-matic	410	03/15 →	●		DFV1499		PVT	390	36
	410	03/15 →		●	DFV1494		PVT	345	26
AMG 63 S 4-matic	430	03/15 →	●		DFV1499		PVT	390	36
	430	03/15 →		●	DFV1494		PVT	345	26

GLK-CLASS (X204) 06/08 →

200	135	08/13 → 06/15	●		DFV0591		V	330	32
	135	08/13 → 06/15		●	DFV0716		V	300	22
250	155	08/13 → 06/15	●		DFV0591		V	330	32
	155	08/13 → 06/15		●	DFV0716		V	300	22

For applications older than 1998 and new models, please visit our website.

	kw			MAGNETI MARELLI			Ø	TH
				STD UV Coated Max Xtra				

MERCEDES-BENZ

GLK-CLASS (X204) 06/08 →

350	200	04/09 → 06/15	●		DFV0591		V		330	32
	200	04/09 → 06/15		●	DFV0716		V		300	22
200 CDI	100	12/13 → 06/15	●		DFV0591		V		330	32
	100	12/13 → 06/15		●	DFV0716		V		300	22
	105	07/10 → 06/15	●		DFV0591		V		330	32
	105	07/10 → 06/15		●	DFV0716		V		300	22
	120	12/08 → 06/15	●		DFV0591		V		330	32
	120	12/08 → 06/15		●	DFV0716		V		300	22
	125	12/08 → 06/15	●		DFV0591		V		330	32
	125	12/08 → 06/15		●	DFV0716		V		300	22
220 CDI 4-matic	120	12/08 → 06/15	●		DFV0591		V		330	32
	120	12/08 → 06/15		●	DFV0716		V		300	22
	125	12/08 → 06/15	●		DFV0591		V		330	32
	125	12/08 → 06/15		●	DFV0716		V		300	22
250 4-matic	155	08/13 → 06/15	●		DFV0591		V		330	32
	155	08/13 → 06/15		●	DFV0716		V		300	22
250 CDI 4-matic	150	09/09 → 06/15	●		DFV0591		V		330	32
	150	09/09 → 06/15		●	DFV0716		V		300	22
280 4-matic	170	06/08 → 06/09	●		DFV0591		V		330	32
	170	06/08 → 06/09		●	DFV0716		V		300	22
300 4-matic	185	09/09 → 06/15	●		DFV0591		V		330	32
	185	09/09 → 06/15		●	DFV0716		V		300	22
	170	07/09 → 04/11	●		DFV0591		V		330	32
	170	07/09 → 04/11		●	DFV0716		V		300	22
320 CDI 4-matic	165	06/08 → 06/15	●		DFV0591		V		330	32
	165	06/08 → 06/15		●	DFV0716		V		300	22
350 4-matic	200	06/08 → 04/11	●		DFV0591		V		330	32
	200	06/08 → 04/11		●	DFV0716		V		300	22
	225	06/08 → 06/15	●		DFV0591		V		330	32
	225	06/08 → 06/15		●	DFV0716		V		300	22
350 CDI 4-matic	165	07/09 → 01/10	●		DFV0591		V		330	32
	165	07/09 → 01/10		●	DFV0716		V		300	22
	170	02/10 → 05/10	●		DFV0591		V		330	32
	170	02/10 → 05/10		●	DFV0716		V		300	22
	195	07/12 → 06/15	●		DFV0591		V		330	32
	195	07/12 → 06/15		●	DFV0716		V		300	22

GLS (X166) 11/15 →

350 d 4-matic	190	11/15 →	●		DFV1221		PVT	-sport pack	350	32
	190	11/15 →	●		DFV1226		PVT	+sport pack	375	36
	190	11/15 →		●	DFV1227		PVT		345	22
400 4-matic	245	11/15 →	●		DFV1221		PVT	-sport pack	350	32
	245	11/15 →	●		DFV1226		PVT	+sport pack	375	36
	245	11/15 →		●	DFV1227		PVT		345	22
500 4-matic	335	11/15 →	●		DFV1226		PVT		375	36
	335	11/15 →		●	DFV1227		PVT		345	22
AMG 63 4-matic	430	11/15 →	●		DFV1499		PVT		390	36
	430	11/15 →		●	DFV1494		PVT		345	26

M-CLASS (W163) 02/98 → 06/05

ML 230	110	02/98 → 06/05	●		DFV0336		V		303	26
	110	02/98 → 06/05		●	DFV0337		S		285	15
ML 270 CDI	120	12/99 → 06/05	●		DFV0333		V	A289559 →; X754620 →	345	32
	120	12/99 → 06/05	●		DFV0336		V	→ X754619; → A289558	303	26
	120	12/99 → 06/05		●	DFV0334		S	A289559 →; X754620 →	331	14
	120	12/99 → 06/05		●	DFV0337		S	→ A289558; → X754619	285	15

Per le applicazioni precedenti il 1998 e per i nuovi modelli consultate il nostro sito.



kw



Ø

TH

STD UV Coated Max Xtra

MERCEDES-BENZ

M-CLASS (W163) 02/98 → 06/05

ML 320	160	02/98 → 08/02	●		DFV0333		V	A289559 → ; X754620 →	345	32
	160	02/98 → 08/02	●		DFV0336		V	→ A289558; → X754619	303	26
	160	02/98 → 08/02		●	DFV0334		S	A289559 → ; X754620 →	331	14
	160	02/98 → 08/02		●	DFV0337		S	→ A289558; → X754619	285	15
ML 350	173	02/03 → 06/05	●		DFV0333		V		345	32
	173	02/03 → 06/05		●	DFV0334		S		331	14
	180	08/02 → 06/05	●		DFV0333		V		345	32
	180	08/02 → 06/05		●	DFV0334		S		331	14
ML 400 CDI	184	09/01 → 06/05	●		DFV0333		V		345	32
	184	09/01 → 06/05		●	DFV0334		S		331	14
ML 430	200	02/98 → 06/05	●		DFV0333		V	A145273 → ; X707756 →	345	32
	200	02/98 → 06/05	●		DFV0336		V	→ A145272; → X707755	303	26
	200	02/98 → 06/05		●	DFV0334		S	A145273 → ; X707756 →	331	14
	200	02/98 → 06/05		●	DFV0337		S	→ X707755; → A145272	285	15
ML 500	215	09/01 → 06/05	●		DFV0333		V		345	32
	215	09/01 → 06/05		●	DFV0334		S		331	14
ML 55 AMG	255	02/00 → 06/05	●		DFV0333		V		345	32
	255	02/00 → 06/05		●	DFV0334		S		331	14

M-CLASS (W164) 07/05 → 12/11

ML 280 CDI 4-matic	140	07/05 → 07/09	●		DFV0642		V		330	32
	140	07/05 → 07/09		●	DFV0621		S		330	14
ML 300 CDI 4-matic	140	07/09 → 12/11	●		DFV0642		V		330	32
	140	07/09 → 12/11		●	DFV0621		S		330	14
	150	02/10 → 12/11	●		DFV0642		V		330	32
	150	02/10 → 12/11		●	DFV0621		S		330	14
ML 320 CDI 4-matic	165	07/05 → 07/09	●		DFV0642		V		330	32
	165	07/05 → 07/09		●	DFV0621		S		330	14
ML 350 4-matic	200	07/05 → 12/11	●		DFV0642		V		330	32
	200	07/05 → 12/11		●	DFV0621		S		330	14
ML 350 CDI 4-matic	155	09/09 → 12/11	●		DFV0642		V		330	32
	155	09/09 → 12/11		●	DFV0621		S		330	14
	165	07/09 → 12/11	●		DFV0642		V		330	32
	165	07/09 → 12/11		●	DFV0621		S		330	14
	170	02/10 → 12/11	●		DFV0642		V		330	32
	170	02/10 → 12/11		●	DFV0621		S		330	14
ML 420 CDI 4-matic	225	02/06 → 09/09	●		DFV0641		V		350	32
	225	02/06 → 09/09		●	DFV1136		V		330	22
ML 450 CDI 4-matic	225	09/09 → 12/11	●		DFV0641		V		350	32
	225	09/09 → 12/11		●	DFV1136		V		330	22
ML 500 4-matic	225	07/05 → 12/11	●		DFV0641		V		350	32
	225	07/05 → 12/11		●	DFV1136		V		330	22
	285	12/07 → 12/11	●		DFV0641		V	(J)	350	32
	285	12/07 → 12/11		●	DFV1136		V		330	22
ML 63 AMG 4-matic	375	01/06 → 12/11	●		DFV1589		V		390	36
	375	01/06 → 12/11		●	DFV1577		V		365	26

M-CLASS (W166) 06/11 →

ML 250 CDI / BlueTEC 4-matic	150	06/11 →	●		DFV1220		PVT	-sport pack	330	32
	150	06/11 →	●		DFV1221		PVT	smooth; +sport pack	350	32
	150	06/11 →	●		DFV1222		PVT	drilled; +sport pack	350	32
	150	06/11 →	●		DFV1225		PVT	smooth; +arm.veh.	375	36
	150	06/11 →	●		DFV1226		PVT	drilled; +arm.veh.	375	36
	150	06/11 →		●	DFV1200		S	-sport pack	325	14
	150	06/11 →		●	DFV1223		PVT	smooth; +sport pack	330	22
	150	06/11 →		●	DFV1224		PVT	drilled; +sport pack	330	22

For applications older than 1998 and new models, please visit our website.

		kw				MAGNETI MARELLI			Ø	TH
						STD UV Coated Max Xtra				

MERCEDES-BENZ

M-CLASS (W166) 06/11 →

ML 250 CDI / BlueTEC 4-matic	150	06/11 →	•	DFV1227	PVT	smooth; +arm.veh.	345	22
	150	06/11 →	•	DFV1228	PVT	drilled; +arm.veh.	345	22
ML 300 4-matic	185	04/14 →	•	DFV1220	PVT	-sport pack	330	32
	185	04/14 →	•	DFV1221	PVT	smooth; +sport pack	350	32
	185	04/14 →	•	DFV1222	PVT	drilled; +sport pack	350	32
	185	04/14 →	•	DFV1225	PVT	smooth; +arm.veh.	375	36
	185	04/14 →	•	DFV1226	PVT	drilled; +arm.veh.	375	36
	185	04/14 →	•	DFV1200	S	-sport pack	325	14
	185	04/14 →	•	DFV1223	PVT	smooth; +sport pack	330	22
	185	04/14 →	•	DFV1224	PVT	drilled; +sport pack	330	22
	185	04/14 →	•	DFV1227	PVT	smooth; +arm.veh.	345	22
	185	04/14 →	•	DFV1228	PVT	drilled; +arm.veh.	345	22
	ML 350 4-matic	225	06/11 →	•	DFV1220	PVT	-sport pack; (USA)	330
225		06/11 →	•	DFV1221	PVT	-sport pack	350	32
225		06/11 →	•	DFV1222	PVT	+sport pack; (USA)	350	32
225		06/11 →	•	DFV1226	PVT	+sport pack	375	36
225		06/11 →	•	DFV1200	S	-sport pack	325	14
225		06/11 →	•	DFV1223	PVT	smooth; +sport pack	330	22
225		06/11 →	•	DFV1224	PVT	drilled; +sport pack	330	22
225		06/11 →	•	DFV1227	PVT	smooth; +arm.veh.	345	22
ML 350 BlueTEC 4-matic	190	06/11 →	•	DFV1220	PVT	-sport pack	330	32
	190	06/11 →	•	DFV1221	PVT	smooth; +sport pack	350	32
	190	06/11 →	•	DFV1222	PVT	drilled; +sport pack	350	32
	190	06/11 →	•	DFV1225	PVT	smooth; +arm.veh.	375	36
	190	06/11 →	•	DFV1226	PVT	drilled; +arm.veh.	375	36
	190	06/11 →	•	DFV1200	S	-sport pack	325	14
	190	06/11 →	•	DFV1223	PVT	smooth; +sport pack	330	22
	190	06/11 →	•	DFV1224	PVT	drilled; +sport pack	330	22
	190	06/11 →	•	DFV1227	PVT	smooth; +arm.veh.	345	22
	190	06/11 →	•	DFV1228	PVT	drilled; +arm.veh.	345	22
ML 400 4-matic	245	08/13 →	•	DFV1225	PVT	smooth	375	36
	245	08/13 →	•	DFV1226	PVT	drilled	375	36
	245	08/13 →	•	DFV1223	PVT	smooth	330	22
	245	08/13 →	•	DFV1224	PVT	drilled	330	22
ML 500 4-matic	300	02/12 →	•	DFV1225	PVT	smooth	375	36
	300	02/12 →	•	DFV1226	PVT	drilled	375	36
	300	02/12 →	•	DFV1227	PVT	smooth	345	22
	300	02/12 →	•	DFV1228	PVT	drilled	345	22
ML 63 AMG 4-matic	386	11/11 →	•	DFV1225	PVT	smooth; +arm.veh.	375	36
	386	11/11 →	•	DFV1226	PVT	drilled; +arm.veh.	375	36
	386	11/11 →	•	DFV1499	PVT	-arm.veh.	390	36
	386	11/11 →	•	DFV1227	PVT	smooth; +arm.veh.	345	22
	386	11/11 →	•	DFV1228	PVT	drilled; +arm.veh.	345	22
	386	11/11 →	•	DFV1494	PVT	-arm.veh.	345	26
	410	11/11 →	•	DFV1225	PVT	smooth; +arm.veh.	375	36
	410	11/11 →	•	DFV1226	PVT	drilled; +arm.veh.	375	36
	410	11/11 →	•	DFV1499	PVT	-arm.veh.	390	36
	410	11/11 →	•	DFV1227	PVT	smooth; +arm.veh.	345	22
	410	11/11 →	•	DFV1228	PVT	drilled; +arm.veh.	345	22
	410	11/11 →	•	DFV1494	PVT	-arm.veh.	345	26



kw



Ø

TH

STD UV Coated Max Xtra

MERCEDES-BENZ

R-CLASS (W251, V251) 01/05 →

Model	Power (kw)	Start Date	UV Coated	Max	Xtra	Disc Type	Disc Diameter (mm)	Ø	TH
R 280	170	01/07 →	•			V disc	350	32	
	170	01/07 →	•			V disc	330	32	
	170	01/07 →		•		S + solid disc	330	14	
	170	01/07 →		•		V + V disc; long wheelbase	330	22	
R 280 4-matic	170	05/07 →	•			V disc	350	32	
	170	05/07 →	•			V disc	330	32	
	170	05/07 →		•		S + solid disc	330	14	
	170	05/07 →		•		V + V disc	330	22	
R 280 CDI	140	05/06 →	•			V disc	350	32	
	140	05/06 →	•			V disc	330	32	
	140	05/06 →		•		S + solid disc	330	14	
	140	05/06 →		•		V + V disc	330	22	
R 280 CDI 4-matic	140	05/06 →	•			V disc	350	32	
	140	05/06 →	•			V disc	330	32	
	140	05/06 →		•		S + solid disc	330	14	
	140	05/06 →		•		V + V disc	330	22	
R 300	170	07/09 →	•			V disc	350	32	
	170	07/09 →	•			V disc	330	32	
	170	07/09 →		•		S + solid disc	330	14	
	170	07/09 →		•		V + V disc; long wheelbase	330	22	
R 300 CDI	140	07/09 →	•			V disc	350	32	
	140	07/09 →	•			V disc	330	32	
	140	07/09 →		•		S + solid disc	330	14	
	140	07/09 →		•		V + V disc; long wheelbase	330	22	
R 300 CDI 4-matic	140	07/09 →	•			V disc	350	32	
	140	07/09 →	•			V disc	330	32	
	140	07/09 →		•		S + solid disc	330	14	
	140	07/09 →		•		V + V disc	330	22	
R 320 CDI 4-matic	155	01/06 →	•			V disc	350	32	
	155	01/06 →	•			V disc	330	32	
	155	01/06 →		•		S + solid disc	330	14	
	155	01/06 →		•		V + V disc	330	22	
	165	01/06 →	•			V disc	350	32	
	165	01/06 →	•			V disc	330	32	
	165	01/06 →		•		S + solid disc	330	14	
	165	01/06 →		•		V + V disc	330	22	
R 350	200	01/07 →	•			V disc	350	32	
	200	01/07 →	•			V disc	330	32	
	200	01/07 →		•		S + solid disc	330	14	
	200	01/07 →		•		V + V disc	330	22	
R 350 4-matic	200	01/06 →	•			V disc	350	32	
	200	01/06 →	•			V disc	330	32	
	200	01/06 →		•		S + solid disc	330	14	
	200	01/06 →		•		V + V disc	330	22	
R 350 CDI 4-matic	155	01/06 →	•			V disc	350	32	
	155	01/06 →	•			V disc	330	32	
	155	01/06 →		•		S + solid disc	330	14	
	155	01/06 →		•		V + V disc	330	22	
	165	07/09 →	•			V disc	350	32	
	165	07/09 →	•			V disc	330	32	
	165	07/09 →		•		S + solid disc	330	14	
	165	07/09 →		•		V + V disc	330	22	
	195	08/10 →	•			V disc	350	32	
195	08/10 →	•			V disc	330	32		

For applications older than 1998 and new models, please visit our website.

		kw				MAGNETI MARELLI			Ø	TH
						STD UV Coated Max Xtra				

MERCEDES-BENZ

R-CLASS (W251, V251) 01/05 →

R 350 CDI 4-matic	195	08/10 →	●		DFV0621	S	+ solid disc	330	14
	195	08/10 →	●		DFV1136	V	+ V disc	330	22
R 350 CGI 4-matic	225	01/06 →	●		DFV0641	V	disc Ø 350 mm	350	32
	225	01/06 →	●		DFV0642	V	disc Ø 330 mm	330	32
	225	01/06 →	●		DFV0621	S	+ solid disc	330	14
	225	01/06 →	●		DFV1136	V	+ V disc	330	22
	225	01/06 →	●		DFV0641	V		350	32
R 500 4-matic	225	01/06 →	●		DFV1136	V		330	22
	285	01/07 →	●		DFV1136	V		330	22
R 63 AMG 4-matic	375	02/06 →	●		DFV1589	V		390	36
	375	02/06 →	●		DFV1577	V		365	26

S-CLASS (W220) 10/98 → 08/05

S 320 CDI	145	08/99 → 09/02	●		DFV1444	V		330	32
	150	09/02 → 08/05	●		DFV1444	V		330	32
S 400 CDI	184	06/00 → 08/05	●		DFV1444	V		330	32
	191	06/03 → 08/05	●		DFV1444	V		330	32
S 430	205	10/98 → 08/05	●		DFV1444	V		330	32
S 430 4-matic	205	09/02 → 08/05	●		DFV1259	V		330	32
S 500	225	10/98 → 08/05	●		DFV1444	V		330	32
S 500 4-matic	225	09/02 → 08/05	●		DFV1259	V		330	32
S 55 AMG	265	04/99 → 08/05	●		DFV1522	V		315	22
S 55 AMG Kompressor	368	06/02 → 08/05	●		DFV1590	V		360	36
	368	06/02 → 08/05	●		DFV1501	V		330	26
S 600	270	01/00 → 08/05	●		DFV1522	V	-arm.veh.	315	22
	368	09/02 → 08/05	●		DFV1590	V	-arm.veh.	360	36
	368	09/02 → 08/05	●		DFV1187	V	-arm.veh.	330	26

S-CLASS (W221) 09/05 → 12/13

S 250 CDI	150	01/11 → 12/13	●		DFV1133	V	-sport pack	335	32
	150	01/11 → 12/13	●		DFV1127	V	+sport pack	350	32
	150	01/11 → 12/13	●		DFV0770	S	-sport pack	300	12
	150	01/11 → 12/13	●		DFV1258	V	+sport pack	320	24
S 280	170	08/06 → 12/13	●		DFV1133	V	-sport pack	335	32
	170	08/06 → 12/13	●		DFV1127	V	+sport pack	350	32
	170	08/06 → 12/13	●		DFV0770	S	+ solid disc; -sport pack	300	12
	170	08/06 → 12/13	●		DFV1258	V	+sport pack	320	24
	170	08/06 → 12/13	●		DFV1588	V	+ vented disc; -sport pack	300	22
S 300	170	08/06 → 12/13	●		DFV1133	V	-sport pack	335	32
	170	08/06 → 12/13	●		DFV1127	V	+sport pack	350	32
	170	08/06 → 12/13	●		DFV0770	S	+ solid disc; -sport pack	300	12
	170	08/06 → 12/13	●		DFV1258	V	+sport pack	320	24
	170	08/06 → 12/13	●		DFV1588	V	+ vented disc; -sport pack	300	22
S 320 CDI	155	10/05 → 12/13	●		DFV1133	V	-sport pack	335	32
	155	10/05 → 12/13	●		DFV1127	V	+sport pack	350	32
	155	10/05 → 12/13	●		DFV0770	S	+ solid disc; -sport pack	300	12
	155	10/05 → 12/13	●		DFV1258	V	+sport pack	320	24
	155	10/05 → 12/13	●		DFV1588	V	+ vented disc; -sport pack	300	22
	173	12/05 → 06/09	●		DFV1133	V	-sport pack	335	32
	173	12/05 → 06/09	●		DFV1127	V	+sport pack	350	32
	173	12/05 → 06/09	●		DFV0770	S	+ solid disc; -sport pack	300	12
	173	12/05 → 06/09	●		DFV1258	V	+sport pack	320	24
173	12/05 → 06/09	●		DFV1588	V	+ vented disc; -sport pack	300	22	
S 320 CDI 4-matic	155	10/05 → 12/13	●		DFV1127	V		350	32
	155	10/05 → 12/13	●		DFV0770	S	+ solid disc; -sport pack	300	12
	155	10/05 → 12/13	●		DFV1258	V	+sport pack	320	24

Per le applicazioni precedenti il 1998 e per i nuovi modelli consultate il nostro sito.

		kw				MAGNETI MARELLI						Ø	TH
						STD	UV Coated	Max	Xtra				

MERCEDES-BENZ

S-CLASS (W221) 09/05 → 12/13

S 320 CDI 4-matic	155	10/05 → 12/13	●		DFV1588			V	+ vented disc; -sport pack	300	22
	173	10/06 → 12/13	●		DFV1127			V		350	32
	173	10/06 → 12/13	●		DFV0770			S	+ solid disc; -sport pack	300	12
	173	10/06 → 12/13	●		DFV1258			V	+sport pack	320	24
	173	10/06 → 12/13	●		DFV1588			V	+ vented disc; -sport pack	300	22
S 350	200	10/05 → 12/13	●		DFV1133			V	-sport pack	335	32
	200	10/05 → 12/13	●		DFV1127			V	+sport pack	350	32
	200	10/05 → 12/13	●		DFV0770			S	-sport pack	300	12
	200	10/05 → 12/13	●		DFV1258			V	+sport pack	320	24
S 350 4-matic	200	02/08 → 12/13	●		DFV1133			V	-sport pack	335	32
	200	02/08 → 12/13	●		DFV1127			V	+sport pack	350	32
	200	02/08 → 12/13	●		DFV0770			S	-sport pack	300	12
	200	02/08 → 12/13	●		DFV1258			V	+sport pack	320	24
S 350 BlueTec	190	04/11 → 12/13	●		DFV1133			V	-sport pack	335	32
	190	04/11 → 12/13	●		DFV1127			V	+sport pack	350	32
	190	04/11 → 12/13	●		DFV0770			S	-sport pack	300	12
	190	04/11 → 12/13	●		DFV1258			V	+sport pack	320	24
S 350 BlueTEC 4-matic	190	04/11 → 12/13	●		DFV1127			V		350	32
	190	04/11 → 12/13	●		DFV0770			S	-sport pack	300	12
	190	04/11 → 12/13	●		DFV1258			V	+sport pack	320	24
S 350 CDI	173	06/09 → 12/13	●		DFV1133			V	-sport pack	335	32
	173	06/09 → 12/13	●		DFV1127			V	+sport pack	350	32
	173	06/09 → 12/13	●		DFV0770			S	-sport pack	300	12
	173	06/09 → 12/13	●		DFV1258			V	+sport pack	320	24
S 350 CDI 4-matic	155	01/09 → 12/10	●		DFV1127			V		350	32
	155	01/09 → 12/10	●		DFV0770			S	-sport pack; → 01/09	300	12
	155	01/09 → 12/10	●		DFV1258			V	+sport pack	320	24
	155	01/09 → 12/10	●		DFV1588			V	-sport pack; 02/09 →	300	22
S 350 CGI	225	04/11 → 12/13	●		DFV1133			V	-sport pack	335	32
	225	04/11 → 12/13	●		DFV1127			V	+sport pack	350	32
	225	04/11 → 12/13	●		DFV0770			S	-sport pack	300	12
	225	04/11 → 12/13	●		DFV1258			V	+sport pack	320	24
S 350 CGI 4-matic	225	04/11 → 12/13	●		DFV1133			V	-sport pack	335	32
	225	04/11 → 12/13	●		DFV1127			V	+sport pack	350	32
	225	04/11 → 12/13	●		DFV0770			S	-sport pack	300	12
	225	04/11 → 12/13	●		DFV1258			V	+sport pack	320	24
S 400 Hybrid	205	01/09 → 12/13	●		DFV1133			V	-sport pack	335	32
	205	01/09 → 12/13	●		DFV1127			V	+sport pack	350	32
	205	01/09 → 12/13	●		DFV0770			S	-sport pack	300	12
	205	01/09 → 12/13	●		DFV1258			V	+sport pack	320	24
S 420 CDI / S 450 CDI	235	10/06 → 12/13	●		DFV1127			V		350	32
	235	10/06 → 12/13	●		DFV1258			V	-arm.veh.	320	24
S 450	250	12/05 → 12/13	●		DFV1127			V		350	32
	250	12/05 → 12/13	●		DFV1258			V		320	24
S 450 4-matic	250	12/05 → 12/13	●		DFV1127			V		350	32
	250	12/05 → 12/13	●		DFV1258			V		320	24
S 500	285	10/05 → 12/13	●		DFV1127			V		350	32
	285	10/05 → 12/13	●		DFV1258			V		320	24
S 500 4-matic	285	10/05 → 12/13	●		DFV1127			V		350	32
	285	10/05 → 12/13	●		DFV1258			V		320	24
S 500 CGI	320	04/11 → 12/13	●		DFV1127			V	disc Ø 350 mm	350	32
	320	04/11 → 12/13	●		DFV1166			V	disc Ø 360 mm	360	36
	320	04/11 → 12/13	●		DFV1258			V		320	24

	kw			STD UV Coated Max Xtra				

MERCEDES-BENZ

S-CLASS (W221) 09/05 → 12/13

S 500 CGI 4-matic	320	03/11 → 12/13	●		DFV1127	V	disc Ø 350 mm	350	32
	320	03/11 → 12/13	●		DFV1166	V	disc Ø 360 mm	360	36
	320	03/11 → 12/13		●	DFV1258	V		320	24
S 600	380	12/05 → 12/13	●		DFV1497	V	-arm.veh.	360	36
	380	12/05 → 12/13		●	DFV1258	V	-arm.veh.	320	24

S-CLASS Coupé (C215) 03/99 → 08/06

CL 500	225	03/99 → 03/06	●		DFV1444	V		330	32
CL 55 AMG	265	10/99 → 03/06		●	DFV1522	V		315	22
CL 55 AMG Kompressor	368	06/02 → 03/06	●		DFV1590	V		360	36
	368	06/02 → 03/06		●	DFV1501	V		330	26
CL 600	270	03/99 → 03/06	●		DFV1590	V	01/02 →	360	36
	270	03/99 → 03/06		●	DFV1187	V	01/02 →	330	26
	270	03/99 → 03/06		●	DFV1522	V	→ 12/01	315	22
	368	09/02 → 03/06	●		DFV1590	V		360	36
	368	09/02 → 03/06		●	DFV1187	V		330	26

S-CLASS Coupé (C216) 05/06 → 12/13

CL 500	285	06/06 → 12/13	●		DFV1127	V		350	32
	285	06/06 → 12/13		●	DFV1258	V		320	24
	320	02/11 → 12/13	●		DFV1127	V	disc Ø 350 mm	350	32
	320	02/11 → 12/13	●		DFV1166	V	disc Ø 360 mm	360	36
	320	02/11 → 12/13		●	DFV1258	V		320	24
CL 500 4-matic	285	02/08 → 12/13	●		DFV1127	V		350	32
	285	02/08 → 12/13		●	DFV1258	V		320	24
	320	02/11 → 12/13	●		DFV1127	V	disc Ø 350 mm	350	32
	320	02/11 → 12/13	●		DFV1166	V	disc Ø 360 mm	360	36
	320	02/11 → 12/13		●	DFV1258	V		320	24
CL 600	380	05/06 → 12/13	●		DFV1497	V		360	36
	380	05/06 → 12/13		●	DFV1180	V		330	26

SL (R230) 10/01 → 01/12

280	170	03/08 → 01/12	●		DFV1127	V	+sport pack	350	32
	170	03/08 → 01/12		●	DFV0770	S	-sport pack	300	12
300	170	04/09 → 01/12	●		DFV1127	V	+sport pack	350	32
	170	04/09 → 01/12		●	DFV0770	S	-sport pack	300	12
350	180	03/03 → 01/12		●	DFV1164	S		300	10
	200	03/06 → 01/12	●		DFV1127	V	+sport pack	350	32
	200	03/06 → 01/12		●	DFV0770	S	-sport pack	300	12
	232	04/08 → 01/12	●		DFV1127	V	+sport pack	350	32
	232	04/08 → 01/12		●	DFV1588	V	-sport pack	300	22
500	225	10/01 → 01/12		●	DFV1588	V		300	22
	285	03/06 → 01/12	●		DFV1127	V	+sport pack	350	32
	285	03/06 → 01/12		●	DFV1258	V	-sport pack	320	24
600	368	04/03 → 01/12	●		DFV1166	V		360	36
	368	04/03 → 01/12		●	DFV1180	V		330	26
	380	03/06 → 01/12	●		DFV1166	V		360	36
	380	03/06 → 01/12		●	DFV1180	V		330	26
55 AMG	350	10/01 → 06/02		●	DFV1184	V		330	26
	380	03/06 → 01/12		●	DFV1184	V		330	26
55 AMG Kompressor	368	06/02 → 01/12		●	DFV1184	V		330	26
63 AMG	386	03/08 → 01/12		●	DFV1184	V		330	26

SL (R231) 01/12 →

350	225	02/12 →	●		DFV1472	PVT	+sport pack	360	36
	225	02/12 →		●	DFV1473	PVT	-sport pack	342	32
	225	02/12 →		●	DFV1179	V	-sport pack	320	24
	225	02/12 →		●	DFV1186	V	+sport pack	320	24

Per le applicazioni precedenti il 1998 e per i nuovi modelli consultate il nostro sito.



kw



Ø

TH

STD UV Coated Max Xtra

MERCEDES-BENZ

SL (R231) 01/12 →

Model	Power (kw)	Year Range	Front	Rear	Front Part	Rear Part	Front Part	Rear Part	Ø	TH
400	245	04/14 →	●		DFV1472		PVT	+sport pack	360	36
	245	04/14 →	●		DFV1473		PVT	-sport pack	342	32
	245	04/14 →		●	DFV1179		V	-sport pack	320	24
	245	04/14 →		●	DFV1186		V	+sport pack	320	24
	270	01/16 →	●		DFV1472		PVT	+sport pack	360	36
	270	01/16 →	●		DFV1473		PVT	-sport pack	342	32
	270	01/16 →		●	DFV1179		V	-sport pack	320	24
	270	01/16 →		●	DFV1186		V	+sport pack	320	24
500	320	01/12 →	●		DFV1472		PVT	+sport pack	360	36
	320	01/12 →	●		DFV1473		PVT	-sport pack	342	32
	320	01/12 →		●	DFV1179		V	-sport pack	320	24
	320	01/12 →		●	DFV1186		V	+sport pack	320	24
	335	04/15 →	●		DFV1472		PVT	+sport pack	360	36
	335	04/15 →	●		DFV1473		PVT	-sport pack	342	32
	335	04/15 →		●	DFV1179		V	-sport pack	320	24
	335	04/15 →		●	DFV1186		V	+sport pack	320	24
63 AMG	395	01/12 →	●		DFV1503		PVT	+SA U70; +SA B06	360	26
	415	01/12 →	●		DFV1503		PVT	+SA U70; +SA B06	360	26
	430	04/14 →	●		DFV1503		PVT	+SA B06; +SA U70	360	26

SLC (R172) 01/16 →

Model	Power (kw)	Year Range	Front	Rear	Front Part	Rear Part	Front Part	Rear Part	Ø	TH
180	115	01/16 →	●		DFV1468		V	-sport pack	295	28
	115	01/16 →		●	DFV1144		S		300	10
200	135	01/16 →	●		DFV1094		V	-sport pack	322	32
	135	01/16 →		●	DFV1144		S		300	10
300	180	01/16 →	●		DFV1094		V	-sport pack	322	32
	180	01/16 →		●	DFV1144		S		300	10
250 d	150	01/16 →	●		DFV1094		V	-sport pack	322	32
	150	01/16 →		●	DFV1144		S		300	10
AMG SLC 43	270	01/16 →	●		DFV1498		PVT		330	22

SLK (R170) 04/96 → 04/04

Model	Power (kw)	Year Range	Front	Rear	Front Part	Rear Part	Front Part	Rear Part	Ø	TH
200	100	09/96 → 03/00	●		DFV0063	DFM0063	V		288	25
	100	09/96 → 03/00		●	DFV0321	DFM0321	DFX0321	S	278	9
320	160	03/00 → 04/04	●		DFV0064		DFX0064	PVT	300	28
	160	03/00 → 04/04		●	DFV0321	DFM0321	DFX0321	S	278	9
200 Kompressor	120	03/00 → 04/04	●		DFV0063	DFM0063	V		288	25
	120	03/00 → 04/04		●	DFV0321	DFM0321	DFX0321	S	278	9
	141	10/96 → 03/00	●		DFV0063	DFM0063	V		288	25
	141	10/96 → 03/00		●	DFV0321	DFM0321	DFX0321	S	278	9
230 Kompressor	142	09/96 → 03/00	●		DFV0063	DFM0063	V		288	25
	142	09/96 → 03/00		●	DFV0321	DFM0321	DFX0321	S	278	9
	145	03/00 → 04/04	●		DFV0063	DFM0063	V		288	25
	145	03/00 → 04/04		●	DFV0321	DFM0321	DFX0321	S	278	9
32 AMG Kompressor	260	03/01 → 04/04	●		DFV1457		V		300	22

SLK (R171) 03/04 → 02/11

Model	Power (kw)	Year Range	Front	Rear	Front Part	Rear Part	Front Part	Rear Part	Ø	TH	
280	170	01/05 → 02/11	●		DFV0064		DFX0064	PVT	-sport pack	300	28
	170	01/05 → 02/11	●		DFV1130		V	+sport pack	330	28	
	170	01/05 → 02/11		●	DFV0321	DFM0321	DFX0321	S	-sport pack	278	9
	170	01/05 → 02/11		●	DFV0320	DFM0320	DFX0320	S	+sport pack	290	10
300	170	04/09 → 02/11	●		DFV0068		DFX0068	PVT	-sport pack	300	28
	170	04/09 → 02/11	●		DFV1130		V	+sport pack	330	28	
	170	04/09 → 02/11		●	DFV0321	DFM0321	DFX0321	S	-sport pack	278	9
	170	04/09 → 02/11		●	DFV0320	DFM0320	DFX0320	S	+sport pack	290	10
350	200	06/04 → 02/11	●		DFV1130		V		330	28	
	200	06/04 → 02/11		●	DFV0320	DFM0320	DFX0320	S		290	10

For applications older than 1998 and new models, please visit our website.



kw



MAGNETI MARELLI

S/V
PV Tech



Ø TH

STD UV Coated Max Xtra

MERCEDES-BENZ

SLK (R171) 03/04 → 02/11

350	224	01/08 → 02/11	•		DFV1130			V		330	28
	224	01/08 → 02/11		•	DFV0320	DFM0320	DFX0320	S		290	10
200 Kompressor	120	03/04 → 02/11	•		DFV0069	DFM0069	DFX0069	PVT	-sport pack	288	25
	120	03/04 → 02/11	•		DFV1130			V	+sport pack	330	28
	120	03/04 → 02/11		•	DFV0321	DFM0321	DFX0321	S	-sport pack	278	9
	120	03/04 → 02/11		•	DFV0320	DFM0320	DFX0320	S	+sport pack	290	10
	135	01/08 → 02/11	•		DFV0068		DFX0068	PVT	-sport pack	300	28
	135	01/08 → 02/11	•		DFV1130			V	+sport pack	330	28
	135	01/08 → 02/11		•	DFV0321	DFM0321	DFX0321	S	-sport pack	278	9
	135	01/08 → 02/11		•	DFV0320	DFM0320	DFX0320	S	+sport pack	290	10
55 AMG	265	06/04 → 02/11	•		DFV1260			V	194374 →	345	30
	265	06/04 → 02/11		•	DFV1457			V	197202 →	300	22
	294	06/06 → 02/11	•		DFV1260			V	194374 →	345	30
	294	06/06 → 02/11		•	DFV1457			V	197202 →	300	22

SLK (R172) 02/11 →

200	135	04/15 →	•		DFV1094			V	-sport pack	322	32
	135	04/15 →	•		DFV1154			V	+sport pack	344	32
	135	04/15 →		•	DFV1144			S		300	10
	135	02/11 →	•		DFV1468			V	(USA)	295	28
	135	02/11 →	•		DFV1094			V	-sport pack	322	32
	135	02/11 →	•		DFV1154			V	+sport pack	344	32
	135	02/11 →		•	DFV1144			S		300	10
250	150	02/11 →	•		DFV1468			V	(USA)	295	28
	150	02/11 →	•		DFV1094			V	-sport pack	322	32
	150	02/11 →	•		DFV1154			V	+sport pack	344	32
	150	02/11 →		•	DFV1144			S		300	10
300	180	07/15 →	•		DFV1094			V	-sport pack	322	32
	180	07/15 →	•		DFV1154			V	+sport pack	344	32
	180	07/15 →		•	DFV1144			S		300	10
350	225	02/11 →	•		DFV1154			V		344	32
	225	02/11 →		•	DFV1144			S		300	10
250 CDI / d	150	01/12 →	•		DFV1094			V	-sport pack	322	32
	150	01/12 →	•		DFV1154			V	+sport pack	344	32
	150	01/12 →		•	DFV1144			S		300	10
55 AMG	310	01/12 →	•		DFV1166			V		360	36
	310	01/12 →		•	DFV1498			PVT		330	22

SPRINTER 2-t Box (901, 902) 01/95 → 05/06

208 CDI	60	04/00 → 05/06	•		DF0985			PVT	→ 04/01	276	22
	60	04/00 → 05/06	•		DF0857			PVT	05/01 →	276	22
	60	04/00 → 05/06		•	DF0328			S	→ 04/01; 2800 kg payload	258	12
	60	04/00 → 05/06	•		DF0329			S	05/01 →; 2800 kg payload	258	12
	60	04/00 → 05/06	•		DF0330			S	→ 04/01; 3500 kg payload	272	16
	60	04/00 → 05/06	•		DF0331			S	05/01 →; 3500 kg payload	272	16
	60	04/00 → 05/06	•		DF0332			PVT	4600 kg payload	285	22
208 D	58	02/95 → 04/00	•		DF0985			PVT		276	22
	58	02/95 → 04/00		•	DF0328			S	2800 kg payload	258	12
	58	02/95 → 04/00		•	DF0330			S	3500 kg payload	272	16
	58	02/95 → 04/00		•	DF0332			PVT	4600 kg payload	285	22
	60	10/96 → 04/00	•		DF0985			PVT		276	22
	60	10/96 → 04/00		•	DF0328			S	2800 kg payload	258	12
	60	10/96 → 04/00		•	DF0330			S	3500 kg payload	272	16
	60	10/96 → 04/00		•	DF0332			PVT	4600 kg payload	285	22
210 D	75	01/97 → 04/00	•		DF0985			PVT		276	22
	75	01/97 → 04/00		•	DF0328			S	2800 kg payload	258	12

Per le applicazioni precedenti il 1998 e per i nuovi modelli consultate il nostro sito.



kw



Ø

TH

STD UV Coated Max Xtra

MERCEDES-BENZ

SPRINTER 2-t Box (901, 902) 01/95 → 05/06

210 D	75	01/97 → 04/00	•	DF0330	S	3500 kg payload	272	16
	75	01/97 → 04/00	•	DF0332	PVT	4600 kg payload	285	22
211 CDI	80	04/00 → 05/06	•	DF0985	PVT	→ 04/01	276	22
	80	04/00 → 05/06	•	DF0857	PVT	05/01 →	276	22
	80	04/00 → 05/06	•	DF0328	S	→ 04/01; 2800 kg payload	258	12
	80	04/00 → 05/06	•	DF0329	S	05/01 →; 2800 kg payload	258	12
	80	04/00 → 05/06	•	DF0330	S	→ 04/01; 3500 kg payload	272	16
	80	04/00 → 05/06	•	DF0331	S	05/01 →; 3500 kg payload	272	16
	80	04/00 → 05/06	•	DF0332	PVT	4600 kg payload	285	22
212 D	90	02/95 → 04/00	•	DF0985	PVT		276	22
	90	02/95 → 04/00	•	DF0328	S	2800 kg payload	258	12
	90	02/95 → 04/00	•	DF0330	S	3500 kg payload	272	16
	90	02/95 → 04/00	•	DF0332	PVT	4600 kg payload	285	22
213 CDI	95	04/00 → 05/06	•	DF0985	PVT	→ 04/01	276	22
	95	04/00 → 05/06	•	DF0857	PVT	05/01 →	276	22
	95	04/00 → 05/06	•	DF0328	S	→ 04/01; 2800 kg payload	258	12
	95	04/00 → 05/06	•	DF0329	S	05/01 →; 2800 kg payload	258	12
	95	04/00 → 05/06	•	DF0330	S	→ 04/01; 3500 kg payload	272	16
	95	04/00 → 05/06	•	DF0331	S	05/01 →; 3500 kg payload	272	16
	95	04/00 → 05/06	•	DF0332	PVT	4600 kg payload	285	22
214	105	02/95 → 05/06	•	DF0985	PVT	→ 04/01	276	22
	105	02/95 → 05/06	•	DF0857	PVT	05/01 →	276	22
	105	02/95 → 05/06	•	DF0328	S	→ 04/01; 2800 kg payload	258	12
	105	02/95 → 05/06	•	DF0329	S	05/01 →; 2800 kg payload	258	12
	105	02/95 → 05/06	•	DF0330	S	→ 04/01; 3500 kg payload	272	16
	105	02/95 → 05/06	•	DF0331	S	05/01 →; 3500 kg payload	272	16
	105	02/95 → 05/06	•	DF0332	PVT	4600 kg payload	285	22
214 NGT	92	04/00 → 05/06	•	DF0985	PVT	→ 04/01	276	22
	92	04/00 → 05/06	•	DF0857	PVT	05/01 →	276	22
	92	04/00 → 05/06	•	DF0328	S	→ 04/01; 2800 kg payload	258	12
	92	04/00 → 05/06	•	DF0329	S	05/01 →; 2800 kg payload	258	12
	92	04/00 → 05/06	•	DF0330	S	→ 04/01; 3500 kg payload	272	16
	92	04/00 → 05/06	•	DF0331	S	05/01 →; 3500 kg payload	272	16
	92	04/00 → 05/06	•	DF0332	PVT	4600 kg payload	285	22
216 CDI	115	04/00 → 05/06	•	DF0985	PVT	→ 04/01	276	22
	115	04/00 → 05/06	•	DF0857	PVT	05/01 →	276	22
	115	04/00 → 05/06	•	DF0328	S	→ 04/01; 2800 kg payload	258	12
	115	04/00 → 05/06	•	DF0329	S	05/01 →; 2800 kg payload	258	12
	115	04/00 → 05/06	•	DF0330	S	→ 04/01; 3500 kg payload	272	16
	115	04/00 → 05/06	•	DF0331	S	05/01 →; 3500 kg payload	272	16
	115	04/00 → 05/06	•	DF0332	PVT	4600 kg payload	285	22

SPRINTER 2-t Bus (901, 902) 01/95 → 05/06

214	105	02/95 → 05/06	•	DF0985	PVT	→ 04/01	276	22
	105	02/95 → 05/06	•	DF0857	PVT	05/01 →	276	22
	105	02/95 → 05/06	•	DF0328	S	→ 04/01; 2800 kg payload	258	12
	105	02/95 → 05/06	•	DF0329	S	05/01 →; 2800 kg payload	258	12
	105	02/95 → 05/06	•	DF0330	S	→ 04/01; 3500 kg payload	272	16
	105	02/95 → 05/06	•	DF0331	S	05/01 →; 3500 kg payload	272	16
	105	02/95 → 05/06	•	DF0332	PVT	4600 kg payload	285	22
208 CDI	60	04/00 → 05/06	•	DF0985	PVT	→ 04/01	276	22
	60	04/00 → 05/06	•	DF0857	PVT	05/01 →	276	22
	60	04/00 → 05/06	•	DF0328	S	→ 04/01; 2800 kg payload	258	12
	60	04/00 → 05/06	•	DF0329	S	05/01 →; 2800 kg payload	258	12
	60	04/00 → 05/06	•	DF0330	S	→ 04/01; 3500 kg payload	272	16

For applications older than 1998 and new models, please visit our website.



kw



MAGNETI MARELLI



Ø

TH

STD UV Coated Max Xtra

MERCEDES-BENZ

SPRINTER 2-t Bus (901, 902) 01/95 → 05/06

208 CDI	60	04/00 → 05/06	•	DF0331			S	05/01 → ; 3500 kg payload	272	16
	60	04/00 → 05/06	•	DF0332			PVT	4600 kg payload	285	22
208 D	58	02/95 → 04/00	•	DF0985			PVT		276	22
	58	02/95 → 04/00	•	DF0328			S	2800 kg payload	258	12
	58	02/95 → 04/00	•	DF0330			S	3500 kg payload	272	16
	58	02/95 → 04/00	•	DF0332			PVT	4600 kg payload	285	22
210 D	75	03/97 → 04/00	•	DF0985			PVT		276	22
	75	03/97 → 04/00	•	DF0328			S	2800 kg payload	258	12
	75	03/97 → 04/00	•	DF0330			S	3500 kg payload	272	16
	75	03/97 → 04/00	•	DF0332			PVT	4600 kg payload	285	22
211 CDI	80	04/00 → 05/06	•	DF0985			PVT	→ 04/01	276	22
	80	04/00 → 05/06	•	DF0857			PVT	05/01 →	276	22
	80	04/00 → 05/06	•	DF0328			S	→ 04/01; 2800 kg payload	258	12
	80	04/00 → 05/06	•	DF0329			S	05/01 → ; 2800 kg payload	258	12
	80	04/00 → 05/06	•	DF0330			S	→ 04/01; 3500 kg payload	272	16
	80	04/00 → 05/06	•	DF0331			S	05/01 → ; 3500 kg payload	272	16
212 D	90	02/95 → 04/00	•	DF0985			PVT		276	22
	90	02/95 → 04/00	•	DF0328			S	2800 kg payload	258	12
	90	02/95 → 04/00	•	DF0330			S	3500 kg payload	272	16
	90	02/95 → 04/00	•	DF0332			PVT	4600 kg payload	285	22
213 CDI	95	04/00 → 05/06	•	DF0985			PVT	→ 04/01	276	22
	95	04/00 → 05/06	•	DF0857			PVT	05/01 →	276	22
	95	04/00 → 05/06	•	DF0328			S	→ 04/01; 2800 kg payload	258	12
	95	04/00 → 05/06	•	DF0329			S	05/01 → ; 2800 kg payload	258	12
	95	04/00 → 05/06	•	DF0330			S	→ 04/01; 3500 kg payload	272	16
	95	04/00 → 05/06	•	DF0331			S	05/01 → ; 3500 kg payload	272	16
214 NGT	92	04/00 → 05/06	•	DF0985			PVT	→ 04/01	276	22
	92	04/00 → 05/06	•	DF0857			PVT	05/01 →	276	22
	92	04/00 → 05/06	•	DF0328			S	→ 04/01; 2800 kg payload	258	12
	92	04/00 → 05/06	•	DF0329			S	05/01 → ; 2800 kg payload	258	12
	92	04/00 → 05/06	•	DF0330			S	→ 04/01; 3500 kg payload	272	16
	92	04/00 → 05/06	•	DF0331			S	05/01 → ; 3500 kg payload	272	16
216 CDI	115	04/00 → 05/06	•	DF0985			PVT	→ 04/01	276	22
	115	04/00 → 05/06	•	DF0857			PVT	05/01 →	276	22
	115	04/00 → 05/06	•	DF0328			S	→ 04/01; 2800 kg payload	258	12
	115	04/00 → 05/06	•	DF0329			S	05/01 → ; 2800 kg payload	258	12
	115	04/00 → 05/06	•	DF0330			S	→ 04/01; 3500 kg payload	272	16
	115	04/00 → 05/06	•	DF0331			S	05/01 → ; 3500 kg payload	272	16

SPRINTER 2-t Platform/Chassis (901, 902) 01/95 → 05/06

214	105	02/95 → 05/06	•	DF0985			PVT	→ 04/01	276	22
	105	02/95 → 05/06	•	DF0857			PVT	05/01 →	276	22
	105	02/95 → 05/06	•	DF0328			S	→ 04/01; 2800 kg payload	258	12
	105	02/95 → 05/06	•	DF0329			S	05/01 → ; 2800 kg payload	258	12
	105	02/95 → 05/06	•	DF0330			S	→ 04/01; 3500 kg payload	272	16
	105	02/95 → 05/06	•	DF0331			S	05/01 → ; 3500 kg payload	272	16
	105	02/95 → 05/06	•	DF0332			PVT	4600 kg payload	285	22
208 CDI	60	04/00 → 05/06	•	DF0985			PVT	→ 04/01	276	22
	60	04/00 → 05/06	•	DF0857			PVT	05/01 →	276	22
	60	04/00 → 05/06	•	DF0328			S	→ 04/01; 2800 kg payload	258	12
	60	04/00 → 05/06	•	DF0329			S	05/01 → ; 2800 kg payload	258	12



kw



Ø

TH

STD UV Coated Max Xtra

MERCEDES-BENZ

SPRINTER 2-t Platform/Chassis (901, 902) 01/95 → 05/06

208 CDI	60	04/00 → 05/06	●	DF0330	S	→ 04/01; 3500 kg payload	272	16
	60	04/00 → 05/06	●	DF0331	S	05/01 →; 3500 kg payload	272	16
	60	04/00 → 05/06	●	DF0332	PVT	4600 kg payload	285	22
208 D	58	01/95 → 04/00	●	DF0985	PVT		276	22
	58	01/95 → 04/00	●	DF0328	S	2800 kg payload	258	12
	58	01/95 → 04/00	●	DF0330	S	3500 kg payload	272	16
	58	01/95 → 04/00	●	DF0332	PVT	4600 kg payload	285	22
	60	09/96 → 04/00	●	DF0985	PVT		276	22
	60	09/96 → 04/00	●	DF0328	S	2800 kg payload	258	12
	60	09/96 → 04/00	●	DF0330	S	3500 kg payload	272	16
	60	09/96 → 04/00	●	DF0332	PVT	4600 kg payload	285	22
210 D	75	01/97 → 04/00	●	DF0985	PVT		276	22
	75	01/97 → 04/00	●	DF0328	S	2800 kg payload	258	12
	75	01/97 → 04/00	●	DF0330	S	3500 kg payload	272	16
	75	01/97 → 04/00	●	DF0332	PVT	4600 kg payload	285	22
211 CDI	80	04/00 → 05/06	●	DF0985	PVT	→ 04/01	276	22
	80	04/00 → 05/06	●	DF0857	PVT	05/01 →	276	22
	80	04/00 → 05/06	●	DF0328	S	→ 04/01; 2800 kg payload	258	12
	80	04/00 → 05/06	●	DF0329	S	05/01 →; 2800 kg payload	258	12
	80	04/00 → 05/06	●	DF0330	S	→ 04/01; 3500 kg payload	272	16
	80	04/00 → 05/06	●	DF0331	S	05/01 →; 3500 kg payload	272	16
	80	04/00 → 05/06	●	DF0332	PVT	4600 kg payload	285	22
212 D	90	02/95 → 04/00	●	DF0985	PVT		276	22
	90	02/95 → 04/00	●	DF0328	S	2800 kg payload	258	12
	90	02/95 → 04/00	●	DF0330	S	3500 kg payload	272	16
	90	02/95 → 04/00	●	DF0332	PVT	4600 kg payload	285	22
213 CDI	95	04/00 → 05/06	●	DF0985	PVT	→ 04/01	276	22
	95	04/00 → 05/06	●	DF0857	PVT	05/01 →	276	22
	95	04/00 → 05/06	●	DF0328	S	→ 04/01; 2800 kg payload	258	12
	95	04/00 → 05/06	●	DF0329	S	05/01 →; 2800 kg payload	258	12
	95	04/00 → 05/06	●	DF0330	S	→ 04/01; 3500 kg payload	272	16
	95	04/00 → 05/06	●	DF0331	S	05/01 →; 3500 kg payload	272	16
	95	04/00 → 05/06	●	DF0332	PVT	4600 kg payload	285	22
214 NGT	92	04/00 → 05/06	●	DF0985	PVT	→ 04/01	276	22
	92	04/00 → 05/06	●	DF0857	PVT	05/01 →	276	22
	92	04/00 → 05/06	●	DF0328	S	→ 04/01; 2800 kg payload	258	12
	92	04/00 → 05/06	●	DF0329	S	05/01 →; 2800 kg payload	258	12
	92	04/00 → 05/06	●	DF0330	S	→ 04/01; 3500 kg payload	272	16
	92	04/00 → 05/06	●	DF0331	S	05/01 →; 3500 kg payload	272	16
	92	04/00 → 05/06	●	DF0332	PVT	4600 kg payload	285	22
216 CDI	115	04/00 → 05/06	●	DF0985	PVT	→ 04/01	276	22
	115	04/00 → 05/06	●	DF0857	PVT	05/01 →	276	22
	115	04/00 → 05/06	●	DF0328	S	→ 04/01; 2800 kg payload	258	12
	115	04/00 → 05/06	●	DF0329	S	05/01 →; 2800 kg payload	258	12
	115	04/00 → 05/06	●	DF0330	S	→ 04/01; 3500 kg payload	272	16
	115	04/00 → 05/06	●	DF0331	S	05/01 →; 3500 kg payload	272	16
	115	04/00 → 05/06	●	DF0332	PVT	4600 kg payload	285	22

SPRINTER 3,5-t Box (906) 06/06 →

316	115	09/08 →	●	DFV0571	PVT		300	28
	115	09/08 →	●	DFV0564	S		298	16
324	190	06/06 → 12/13	●	DFV0571	PVT		300	28
	190	06/06 → 12/13	●	DFV0564	S		298	16
309 CDI	65	06/06 → 12/09	●	DFV0571	PVT		300	28
	65	06/06 → 12/09	●	DFV0564	S		298	16

For applications older than 1998 and new models, please visit our website.

	kw						Ø	TH
				STD UV Coated Max Xtra				

MERCEDES-BENZ

SPRINTER 3,5-t Box (906) 06/06 →

310 CDI	70	03/09 →	•		DFV0571		PVT	300	28
	70	03/09 →		•	DFV0564		S	298	16
311 CDI	80	06/06 → 12/09	•		DFV0571		PVT	300	28
	80	06/06 → 12/09		•	DFV0564		S	298	16
	84	05/16 →	•		DFV0571		PVT	300	28
	84	05/16 →		•	DFV0564		S	298	16
311 CDI 4x4	80	02/08 → 12/09	•		DFV0571		PVT	300	28
	80	02/08 → 12/09		•	DFV0564		S	298	16
313 CDI	95	06/06 →	•		DFV0571		PVT	300	28
	95	06/06 →		•	DFV0564		S	298	16
	95	05/09 →	•		DFV0571		PVT	300	28
	95	05/09 →		•	DFV0564		S	298	16
313 CDI 4x4	95	05/09 →	•		DFV0571		PVT	300	28
	95	05/09 →		•	DFV0564		S	298	16
314 CDI	105	05/16 →	•		DFV0571		PVT	300	28
	105	05/16 →		•	DFV0564		S	298	16
314 CDI 4x4	105	05/16 →	•		DFV0571		PVT	300	28
	105	05/16 →		•	DFV0564		S	298	16
315 CDI	110	06/06 → 12/09	•		DFV0571		PVT	300	28
	110	06/06 → 12/09		•	DFV0564		S	298	16
315 CDI 4x4	110	02/08 → 12/09	•		DFV0571		PVT	300	28
	110	02/08 → 12/09		•	DFV0564		S	298	16
316 CDI	120	03/09 →	•		DFV0571		PVT	300	28
	120	03/09 →		•	DFV0564		S	298	16
316 CDI 4x4	120	03/09 →	•		DFV0571		PVT	300	28
	120	03/09 →		•	DFV0564		S	298	16
316 LGT	115	09/08 →	•		DFV0571		PVT	300	28
	115	09/08 →		•	DFV0564		S	298	16
316 NGT	115	09/08 →	•		DFV0571		PVT	300	28
	115	09/08 →		•	DFV0564		S	298	16
318 CDI	135	06/06 → 12/09	•		DFV0571		PVT	300	28
	135	06/06 → 12/09		•	DFV0564		S	298	16
318 CDI 4x4	135	02/08 → 12/09	•		DFV0571		PVT	300	28
	135	02/08 → 12/09		•	DFV0564		S	298	16
319 CDI / BlueTEC	140	03/09 →	•		DFV0571		PVT	300	28
	140	03/09 →		•	DFV0564		S	298	16
319 CDI / BlueTEC 4x4 (906.631, 906.633, 906.635, ...)	140	03/09 →	•		DFV0571		PVT	300	28
	140	03/09 →		•	DFV0564		S	298	16

SPRINTER 3,5-t Bus (906) 06/06 →

316	115	09/08 →	•		DFV0571		PVT	300	28
	115	09/08 →		•	DFV0564		S	298	16
324	190	06/06 → 12/13	•		DFV0571		PVT	300	28
	190	06/06 → 12/13		•	DFV0564		S	298	16
310 CDI	70	03/09 → 12/13	•		DFV0571		PVT	300	28
	70	03/09 → 12/13		•	DFV0564		S	298	16
311 CDI	80	06/06 → 12/09	•		DFV0571		PVT	300	28
	80	06/06 → 12/09		•	DFV0564		S	298	16
311 CDI	84	05/16 →	•		DFV0571		PVT	300	28
	84	05/16 →		•	DFV0564		S	298	16
311 CDI 4x4	80	02/08 → 12/09	•		DFV0571		PVT	300	28
	80	02/08 → 12/09		•	DFV0564		S	298	16
313 CDI	95	08/11 → 05/16	•		DFV0571		PVT	300	28
	95	08/11 → 05/16		•	DFV0564		S	298	16



kw



Ø

TH

STD UV Coated Max Xtra

MERCEDES-BENZ

SPRINTER 3,5-t Bus (906) 06/06 →

313 CDI 4x4	95	08/11 → 05/16	●		DFV0571		PVT	300	28
	95	08/11 → 05/16		●	DFV0564		S	298	16
314 CDI	105	05/16 →	●		DFV0571		PVT	300	28
	105	05/16 →		●	DFV0564		S	298	16
314 CDI 4x4	105	05/16 →	●		DFV0571		PVT	300	28
	105	05/16 →		●	DFV0564		S	298	16
315 CDI	110	06/06 → 12/09	●		DFV0571		PVT	300	28
	110	06/06 → 12/09		●	DFV0564		S	298	16
315 CDI 4x4	110	02/08 → 12/09	●		DFV0571		PVT	300	28
	110	02/08 → 12/09		●	DFV0564		S	298	16
316 CDI	120	08/11 →	●		DFV0571		PVT	300	28
	120	08/11 →		●	DFV0564		S	298	16
316 CDI 4x4	120	08/11 →	●		DFV0571		PVT	300	28
	120	08/11 →		●	DFV0564		S	298	16
316 LGT	115	09/08 →	●		DFV0571		PVT	300	28
	115	09/08 →		●	DFV0564		S	298	16
316 NGT	115	09/08 →	●		DFV0571		PVT	300	28
	115	09/08 →		●	DFV0564		S	298	16
318 CDI	135	02/08 → 12/09	●		DFV0571		PVT	300	28
	135	02/08 → 12/09		●	DFV0564		S	298	16
318 CDI 4x4	135	02/08 → 12/09	●		DFV0571		PVT	300	28
	135	02/08 → 12/09		●	DFV0564		S	298	16
319 CDI / BlueTEC	140	03/09 →	●		DFV0571		PVT	300	28
	140	03/09 →		●	DFV0564		S	298	16
319 CDI / BlueTEC 4x4	140	03/09 →	●		DFV0571		PVT	300	28
	140	03/09 →		●	DFV0564		S	298	16

SPRINTER 3,5-t Platform/Chassis (906) 06/06 →

316	115	09/08 →	●		DFV0571		PVT	300	28
	115	09/08 →		●	DFV0564		S	298	16
324	190	06/06 → 12/13	●		DFV0571		PVT	300	28
	190	06/06 → 12/13		●	DFV0564		S	298	16
309 CDI (906.131, 906.133, 906.135, 906.231, 906.233, ...)	65	06/06 → 12/09	●		DFV0571		PVT	300	28
	65	06/06 → 12/09		●	DFV0564		S	298	16
310 CDI (906.131, 906.133, 906.135, 906.231, 906.233, ...)	70	03/09 → 05/16	●		DFV0571		PVT	300	28
	70	03/09 → 05/16		●	DFV0564		S	298	16
311 CDI (906.131, 906.133, 906.135, 906.231, 906.233, ...)	80	06/06 → 12/09	●		DFV0571		PVT	300	28
	80	06/06 → 12/09		●	DFV0564		S	298	16
	84	05/16 →	●		DFV0571		PVT	300	28
	84	05/16 →		●	DFV0564		S	298	16
311 CDI 4x4 (906.131, 906.133, 906.135, 906.231, 906.233...)	80	02/08 → 12/09	●		DFV0571		PVT	300	28
	80	02/08 → 12/09		●	DFV0564		S	298	16
313 CDI (906.131, 906.133, 906.135, 906.231, 906.233, ...)	95	06/06 → 05/16	●		DFV0571		PVT	300	28
	95	06/06 → 05/16		●	DFV0564		S	298	16
313 CDI 4x4 (906.131, 906.133, 906.135, 906.231, 906.233...)	95	06/06 → 05/16	●		DFV0571		PVT	300	28
	95	06/06 → 05/16		●	DFV0564		S	298	16
314 CDI (906.131, 906.133, 906.135, 906.231, 906.233, ...)	105	05/16 →	●		DFV0571		PVT	300	28
	105	05/16 →		●	DFV0564		S	298	16
314 CDI 4x4 (906.131, 906.133, 906.135, 906.231, 906.233...)	105	05/16 →	●		DFV0571		PVT	300	28
	105	05/16 →		●	DFV0564		S	298	16

For applications older than 1998 and new models, please visit our website.

	kw						Ø	TH
				STD UV Coated Max Xtra				

MERCEDES-BENZ

SPRINTER 3,5-t Platform/Chassis (906) 06/06 →

315 CDI (906.131, 906.133, 906.135, 906.231, 906.233, ...)	110	06/06 → 12/09	●		DFV0571		PVT	300	28
	110	06/06 → 12/09		●	DFV0564		S	298	16
315 CDI 4x4 (906.131, 906.133, 906.135, 906.231, 906.233...)	110	02/08 → 12/09	●		DFV0571		PVT	300	28
	110	02/08 → 12/09		●	DFV0564		S	298	16
316 CDI (906.131, 906.133, 906.135, 906.231, 906.233, ...)	120	03/09 →	●		DFV0571		PVT	300	28
	120	03/09 →		●	DFV0564		S	298	16
316 CDI 4x4 (906.131, 906.133, 906.135, 906.231, 906.233...)	120	03/09 →	●		DFV0571		PVT	300	28
	120	03/09 →		●	DFV0564		S	298	16
316 LGT	115	09/08 →	●		DFV0571		PVT	300	28
	115	09/08 →		●	DFV0564		S	298	16
316 NGT	115	09/08 →	●		DFV0571		PVT	300	28
	115	09/08 →		●	DFV0564		S	298	16
318 CDI (906.131, 906.133, 906.135, 906.231, 906.233, ...)	135	06/06 → 12/09	●		DFV0571		PVT	300	28
	135	06/06 → 12/09		●	DFV0564		S	298	16
318 CDI 4x4 (906.131, 906.133, 906.135, 906.231, 906.233...)	135	02/08 → 12/09	●		DFV0571		PVT	300	28
	135	02/08 → 12/09		●	DFV0564		S	298	16
319 CDI / BlueTEC (906.131, 906.133, 906.135, 906.231, ...)	140	03/09 →	●		DFV0571		PVT	300	28
	140	03/09 →		●	DFV0564		S	298	16
319 CDI / BlueTEC 4x4 (906.131, 906.133, 906.135, ...)	140	05/11 →	●		DFV0571		PVT	300	28
	140	05/11 →		●	DFV0564		S	298	16

SPRINTER 3-t Box (903) 01/95 → 05/06

308 CDI	60	04/00 → 05/06	●		DF0985		PVT	→ 04/01	276	22
	60	04/00 → 05/06	●		DF0857		PVT	05/01 →	276	22
	60	04/00 → 05/06	●		DF0995		PVT	730.415 axle	285	22
	60	04/00 → 05/06	●	DF0328		S	→ 04/01; 2800 kg payload	258	12	
	60	04/00 → 05/06	●	DF0329		S	05/01 →; 2800 kg payload	258	12	
	60	04/00 → 05/06	●	DF0330		S	→ 04/01; 3500 kg payload	272	16	
	60	04/00 → 05/06	●	DF0331		S	05/01 →; 3500 kg payload	272	16	
	60	04/00 → 05/06	●	DF0332		PVT	4600 kg payload	285	22	
308 D 2.3	58	02/95 → 04/00	●		DF0985		PVT		276	22
	58	02/95 → 04/00	●		DF0995		PVT	730.415 axle	285	22
	58	02/95 → 04/00	●	DF0328		S	2800 kg payload	258	12	
	58	02/95 → 04/00	●	DF0330		S	3500 kg payload	272	16	
	58	02/95 → 04/00	●	DF0332		PVT	4600 kg payload	285	22	
	60	02/95 → 04/00	●	DF0985		PVT		276	22	
	60	02/95 → 04/00	●	DF0995		PVT	730.415 axle	285	22	
	60	02/95 → 04/00	●	DF0328		S	2800 kg payload	258	12	
	60	02/95 → 04/00	●	DF0330		S	3500 kg payload	272	16	
	60	02/95 → 04/00	●	DF0332		PVT	4600 kg payload	285	22	
310 D 2.9	75	02/95 → 04/00	●		DF0985		PVT		276	22
	75	02/95 → 04/00	●		DF0995		PVT	730.415 axle	285	22
	75	02/95 → 04/00	●	DF0328		S	2800 kg payload	258	12	
	75	02/95 → 04/00	●	DF0330		S	3500 kg payload	272	16	
	75	02/95 → 04/00	●	DF0332		PVT	4600 kg payload	285	22	
311 CDI	80	04/00 → 05/06	●		DF0985		PVT	→ 04/01	276	22
	80	04/00 → 05/06	●		DF0857		PVT	05/01 →	276	22
	80	04/00 → 05/06	●		DF0995		PVT	730.415 axle	285	22
	80	04/00 → 05/06	●	DF0328		S	→ 04/01; 2800 kg payload	258	12	



kw



Ø

TH

STD UV Coated Max Xtra

MERCEDES-BENZ

SPRINTER 3-t Box (903) 01/95 → 05/06

Model	Power (kw)	Year Range	Brake Type	Code	Options	Weight (kg)	TH
311 CDI	80	04/00 → 05/06	•	DF0329	S	05/01 →; 2800 kg payload	258 12
	80	04/00 → 05/06	•	DF0330	S	→ 04/01; 3500 kg payload	272 16
	80	04/00 → 05/06	•	DF0331	S	05/01 →; 3500 kg payload	272 16
	80	04/00 → 05/06	•	DF0332	PVT	4600 kg payload	285 22
311 CDI 4x4	80	08/02 → 05/06	•	DF0857	PVT		276 22
	80	08/02 → 05/06	•	DF0995	PVT	730.415 axle	285 22
	80	08/02 → 05/06	•	DF0329	S	2800 kg payload	258 12
	80	08/02 → 05/06	•	DF0331	S	3500 kg payload	272 16
	80	08/02 → 05/06	•	DF0332	PVT	4600 kg payload	285 22
312 D 2.9	90	02/95 → 04/00	•	DF0985	PVT		276 22
	90	02/95 → 04/00	•	DF0995	PVT	730.415 axle	285 22
	90	02/95 → 04/00	•	DF0328	S	2800 kg payload	258 12
	90	02/95 → 04/00	•	DF0330	S	3500 kg payload	272 16
	90	02/95 → 04/00	•	DF0332	PVT	4600 kg payload	285 22
312 D 2.9 4x4	90	05/97 → 08/02	•	DF0985	PVT	→ 04/01	276 22
	90	05/97 → 08/02	•	DF0857	PVT	05/01 →	276 22
	90	05/97 → 08/02	•	DF0995	PVT	730.415 axle	285 22
	90	05/97 → 08/02	•	DF0328	S	→ 04/01; 2800 kg payload	258 12
	90	05/97 → 08/02	•	DF0329	S	05/01 →; 2800 kg payload	258 12
	90	05/97 → 08/02	•	DF0330	S	→ 04/01; 3500 kg payload	272 16
	90	05/97 → 08/02	•	DF0331	S	05/01 →; 3500 kg payload	272 16
	90	05/97 → 08/02	•	DF0332	PVT	4600 kg payload	285 22
313 CDI	95	04/00 → 05/06	•	DF0985	PVT	→ 04/01	276 22
	95	04/00 → 05/06	•	DF0857	PVT	05/01 →	276 22
	95	04/00 → 05/06	•	DF0995	PVT	730.415 axle	285 22
	95	04/00 → 05/06	•	DF0328	S	→ 04/01; 2800 kg payload	258 12
	95	04/00 → 05/06	•	DF0329	S	05/01 →; 2800 kg payload	258 12
	95	04/00 → 05/06	•	DF0330	S	→ 04/01; 3500 kg payload	272 16
	95	04/00 → 05/06	•	DF0331	S	05/01 →; 3500 kg payload	272 16
	95	04/00 → 05/06	•	DF0332	PVT	4600 kg payload	285 22
313 CDI 4x4	95	08/02 → 05/06	•	DF0857	PVT		276 22
	95	08/02 → 05/06	•	DF0995	PVT	730.415 axle	285 22
	95	08/02 → 05/06	•	DF0329	S	2800 kg payload	258 12
	95	08/02 → 05/06	•	DF0331	S	3500 kg payload	272 16
	95	08/02 → 05/06	•	DF0332	PVT	4600 kg payload	285 22
314	105	02/95 → 05/06	•	DF0985	PVT	→ 04/01	276 22
	105	02/95 → 05/06	•	DF0857	PVT	05/01 →	276 22
	105	02/95 → 05/06	•	DF0995	PVT	730.415 axle	285 22
	105	02/95 → 05/06	•	DF0328	S	→ 04/01; 2800 kg payload	258 12
	105	02/95 → 05/06	•	DF0329	S	05/01 →; 2800 kg payload	258 12
	105	02/95 → 05/06	•	DF0330	S	→ 04/01; 3500 kg payload	272 16
	105	02/95 → 05/06	•	DF0331	S	05/01 →; 3500 kg payload	272 16
	105	02/95 → 05/06	•	DF0332	PVT	4600 kg payload	285 22
314 4x4	105	08/02 → 05/06	•	DF0857	PVT		276 22
	105	08/02 → 05/06	•	DF0995	PVT	730.415 axle	285 22
	105	08/02 → 05/06	•	DF0329	S	2800 kg payload	258 12
	105	08/02 → 05/06	•	DF0331	S	3500 kg payload	272 16
	105	08/02 → 05/06	•	DF0332	PVT	4600 kg payload	285 22
314 NGT	92	04/00 → 05/06	•	DF0985	PVT	→ 04/01	276 22
	92	04/00 → 05/06	•	DF0857	PVT	05/01 →	276 22
	92	04/00 → 05/06	•	DF0995	PVT	730.415 axle	285 22
	92	04/00 → 05/06	•	DF0328	S	→ 04/01; 2800 kg payload	258 12
	92	04/00 → 05/06	•	DF0329	S	05/01 →; 2800 kg payload	258 12
92	04/00 → 05/06	•	DF0330	S	→ 04/01; 3500 kg payload	272 16	

For applications older than 1998 and new models, please visit our website.

	kw			MAGNETI MARELLI			Ø	TH
				STD UV Coated Max Xtra				

MERCEDES-BENZ

SPRINTER 3-t Box (903) 01/95 → 05/06

314 NGT	92	04/00 → 05/06	•	DF0331	S	05/01 → ; 3500 kg payload	272	16
	92	04/00 → 05/06	•	DF0332	PVT	4600 kg payload	285	22
316 CDI	115	04/00 → 05/06	•	DF0985	PVT	→ 04/01	276	22
	115	04/00 → 05/06	•	DF0857	PVT	05/01 →	276	22
	115	04/00 → 05/06	•	DF0995	PVT	730.415 axle	285	22
	115	04/00 → 05/06	•	DF0328	S	→ 04/01; 2800 kg payload	258	12
	115	04/00 → 05/06	•	DF0329	S	05/01 → ; 2800 kg payload	258	12
	115	04/00 → 05/06	•	DF0330	S	→ 04/01; 3500 kg payload	272	16
	115	04/00 → 05/06	•	DF0331	S	05/01 → ; 3500 kg payload	272	16
	115	04/00 → 05/06	•	DF0332	PVT	4600 kg payload	285	22
316 CDI 4x4	115	08/02 → 05/06	•	DF0857	PVT		276	22
	115	08/02 → 05/06	•	DF0995	PVT	730.415 axle	285	22
	115	08/02 → 05/06	•	DF0329	S	2800 kg payload	258	12
	115	08/02 → 05/06	•	DF0331	S	3500 kg payload	272	16
	115	08/02 → 05/06	•	DF0332	PVT	4600 kg payload	285	22

SPRINTER 3-t Box (906) 06/06 →

216	115	09/08 →	•	DFV0571	PVT		300	28
	115	09/08 →	•	DFV0564	S		298	16
224	190	06/06 →	•	DFV0571	PVT		300	28
	190	06/06 →	•	DFV0564	S		298	16
209 CDI	65	06/06 → 12/09	•	DFV0571	PVT		300	28
	65	06/06 → 12/09	•	DFV0564	S		298	16
210 CDI	70	03/09 →	•	DFV0571	PVT		300	28
	70	03/09 →	•	DFV0564	S		298	16
211 CDI	80	06/06 → 12/09	•	DFV0571	PVT		300	28
	80	06/06 → 12/09	•	DFV0564	S		298	16
	84	04/16 →	•	DFV0571	PVT		300	28
	84	04/16 →	•	DFV0564	S		298	16
213 CDI	95	06/06 →	•	DFV0571	PVT		300	28
	95	06/06 →	•	DFV0564	S		298	16
	95	06/06 → 12/09	•	DFV0571	PVT		300	28
	95	06/06 → 12/09	•	DFV0564	S		298	16
214 CDI	105	04/16 →	•	DFV0571	PVT		300	28
	105	04/16 →	•	DFV0564	S		298	16
215 CDI	110	06/06 → 12/09	•	DFV0571	PVT		300	28
	110	06/06 → 12/09	•	DFV0564	S		298	16
216 CDI	120	03/09 →	•	DFV0571	PVT		300	28
	120	03/09 →	•	DFV0564	S		298	16
218 CDI	135	06/06 → 12/09	•	DFV0571	PVT		300	28
	135	06/06 → 12/09	•	DFV0564	S		298	16
219 CDI / BlueTEC	140	03/09 →	•	DFV0571	PVT		300	28
	140	03/09 →	•	DFV0564	S		298	16

SPRINTER 3-t Bus (903) 01/95 → 05/06

308 CDI	60	04/00 → 05/06	•	DF0985	PVT	→ 04/01	276	22
	60	04/00 → 05/06	•	DF0857	PVT	05/01 →	276	22
	60	04/00 → 05/06	•	DF0995	PVT	730.415 axle	285	22
	60	04/00 → 05/06	•	DF0328	S	→ 04/01; 2800 kg payload	258	12
	60	04/00 → 05/06	•	DF0329	S	05/01 → ; 2800 kg payload	258	12
	60	04/00 → 05/06	•	DF0330	S	→ 04/01; 3500 kg payload	272	16
	60	04/00 → 05/06	•	DF0331	S	05/01 → ; 3500 kg payload	272	16
	60	04/00 → 05/06	•	DF0332	PVT	4600 kg payload	285	22
308 D	58	02/95 → 04/00	•	DF0985	PVT		276	22
	58	02/95 → 04/00	•	DF0995	PVT	730.415 axle	285	22
	58	02/95 → 04/00	•	DF0328	S	2800 kg payload	258	12



kw



Ø

TH

STD UV Coated Max Xtra

MERCEDES-BENZ

SPRINTER 3-t Bus (903) 01/95 → 05/06

Model	Year	Period	Power (kw)	Transmission	Brake	Weight	Dimensions
308 D	58	02/95 → 04/00		•	DF0330	S	3500 kg payload
	58	02/95 → 04/00		•	DF0332	PVT	4600 kg payload
	60	03/97 → 04/00		•	DF0985	PVT	
	60	03/97 → 04/00		•	DF0995	PVT	730.415 axle
	60	03/97 → 04/00		•	DF0328	S	2800 kg payload
	60	03/97 → 04/00		•	DF0330	S	3500 kg payload
	60	03/97 → 04/00		•	DF0332	PVT	4600 kg payload
308 E	40	04/00 → 05/06		•	DF0985	PVT	→ 04/01
	40	04/00 → 05/06		•	DF0857	PVT	05/01 →
	40	04/00 → 05/06		•	DF0995	PVT	730.415 axle
	40	04/00 → 05/06		•	DF0328	S	→ 04/01; 2800 kg payload
	40	04/00 → 05/06		•	DF0329	S	05/01 →; 2800 kg payload
	40	04/00 → 05/06		•	DF0330	S	→ 04/01; 3500 kg payload
	40	04/00 → 05/06		•	DF0331	S	05/01 →; 3500 kg payload
	40	04/00 → 05/06		•	DF0332	PVT	4600 kg payload
310 D	75	01/97 → 12/99		•	DF0985	PVT	
	75	01/97 → 12/99		•	DF0328	S	
310 D 4x4	75	05/97 → 08/02		•	DF0985	PVT	→ 04/01
	75	05/97 → 08/02		•	DF0857	PVT	05/01 →
	75	05/97 → 08/02		•	DF0995	PVT	730.415 axle
	75	05/97 → 08/02		•	DF0328	S	→ 04/01; 2800 kg payload
	75	05/97 → 08/02		•	DF0329	S	05/01 →; 2800 kg payload
	75	05/97 → 08/02		•	DF0330	S	→ 04/01; 3500 kg payload
	75	05/97 → 08/02		•	DF0331	S	05/01 →; 3500 kg payload
	75	05/97 → 08/02		•	DF0332	PVT	4600 kg payload
311 CDI	80	04/00 → 05/06		•	DF0985	PVT	→ 04/01
	80	04/00 → 05/06		•	DF0857	PVT	05/01 →
	80	04/00 → 05/06		•	DF0995	PVT	730.415 axle
	80	04/00 → 05/06		•	DF0328	S	→ 04/01; 2800 kg payload
	80	04/00 → 05/06		•	DF0329	S	05/01 →; 2800 kg payload
	80	04/00 → 05/06		•	DF0330	S	→ 04/01; 3500 kg payload
	80	04/00 → 05/06		•	DF0331	S	05/01 →; 3500 kg payload
	80	04/00 → 05/06		•	DF0332	PVT	4600 kg payload
311 CDI 4x4	80	08/02 → 05/06		•	DF0857	PVT	
	80	08/02 → 05/06		•	DF0995	PVT	730.415 axle
	80	08/02 → 05/06		•	DF0329	S	2800 kg payload
	80	08/02 → 05/06		•	DF0331	S	3500 kg payload
	80	08/02 → 05/06		•	DF0332	PVT	4600 kg payload
312 D 2.9	90	02/95 → 04/00		•	DF0985	PVT	
	90	02/95 → 04/00		•	DF0995	PVT	730.415 axle
	90	02/95 → 04/00		•	DF0328	S	2800 kg payload
	90	02/95 → 04/00		•	DF0330	S	3500 kg payload
	90	02/95 → 04/00		•	DF0332	PVT	4600 kg payload
312 D 2.9 4x4	90	05/97 → 08/02		•	DF0985	PVT	→ 04/01
	90	05/97 → 08/02		•	DF0857	PVT	05/01 →
	90	05/97 → 08/02		•	DF0995	PVT	730.415 axle
	90	05/97 → 08/02		•	DF0328	S	→ 04/01; 2800 kg payload
	90	05/97 → 08/02		•	DF0329	S	05/01 →; 2800 kg payload
	90	05/97 → 08/02		•	DF0330	S	→ 04/01; 3500 kg payload
	90	05/97 → 08/02		•	DF0331	S	05/01 →; 3500 kg payload
	90	05/97 → 08/02		•	DF0332	PVT	4600 kg payload
313 CDI	95	04/00 → 05/06		•	DF0985	PVT	→ 04/01
	95	04/00 → 05/06		•	DF0857	PVT	05/01 →
	95	04/00 → 05/06		•	DF0995	PVT	730.415 axle

For applications older than 1998 and new models, please visit our website.

	kw			MAGNETI MARELLI			Ø	TH
				STD UV Coated Max Xtra				

MERCEDES-BENZ

SPRINTER 3-t Bus (903) 01/95 → 05/06

313 CDI	95	04/00 → 05/06	•	DF0328		S	→ 04/01; 2800 kg payload	258	12
	95	04/00 → 05/06	•	DF0329		S	05/01 →; 2800 kg payload	258	12
	95	04/00 → 05/06	•	DF0330		S	→ 04/01; 3500 kg payload	272	16
	95	04/00 → 05/06	•	DF0331		S	05/01 →; 3500 kg payload	272	16
	95	04/00 → 05/06	•	DF0332		PVT	4600 kg payload	285	22
313 CDI 4x4	95	08/02 → 05/06	•	DF0857		PVT		276	22
	95	08/02 → 05/06	•	DF0995		PVT	730.415 axle	285	22
	95	08/02 → 05/06	•	DF0329		S	2800 kg payload	258	12
	95	08/02 → 05/06	•	DF0331		S	3500 kg payload	272	16
	95	08/02 → 05/06	•	DF0332		PVT	4600 kg payload	285	22
314 (903.071, 903.072, 903.073, 903.671, 903.672, ...)	105	02/95 → 05/06	•	DF0985		PVT	→ 04/01	276	22
	105	02/95 → 05/06	•	DF0857		PVT	05/01 →	276	22
	105	02/95 → 05/06	•	DF0995		PVT	730.415 axle	285	22
	105	02/95 → 05/06	•	DF0328		S	→ 04/01; 2800 kg payload	258	12
	105	02/95 → 05/06	•	DF0329		S	05/01 →; 2800 kg payload	258	12
	105	02/95 → 05/06	•	DF0330		S	→ 04/01; 3500 kg payload	272	16
	105	02/95 → 05/06	•	DF0331		S	05/01 →; 3500 kg payload	272	16
	105	02/95 → 05/06	•	DF0332		PVT	4600 kg payload	285	22
314 4x4	105	08/02 → 05/06	•	DF0857		PVT		276	22
	105	08/02 → 05/06	•	DF0995		PVT	730.415 axle	285	22
	105	08/02 → 05/06	•	DF0329		S	2800 kg payload	258	12
	105	08/02 → 05/06	•	DF0331		S	3500 kg payload	272	16
	105	08/02 → 05/06	•	DF0332		PVT	4600 kg payload	285	22
314 NGT	92	04/00 → 05/06	•	DF0985		PVT	→ 04/01	276	22
	92	04/00 → 05/06	•	DF0857		PVT	05/01 →	276	22
	92	04/00 → 05/06	•	DF0995		PVT	730.415 axle	285	22
	92	04/00 → 05/06	•	DF0328		S	→ 04/01; 2800 kg payload	258	12
	92	04/00 → 05/06	•	DF0329		S	05/01 →; 2800 kg payload	258	12
	92	04/00 → 05/06	•	DF0330		S	→ 04/01; 3500 kg payload	272	16
	92	04/00 → 05/06	•	DF0331		S	05/01 →; 3500 kg payload	272	16
	92	04/00 → 05/06	•	DF0332		PVT	4600 kg payload	285	22
316 CDI	115	04/00 → 05/06	•	DF0985		PVT	→ 04/01	276	22
	115	04/00 → 05/06	•	DF0857		PVT	05/01 →	276	22
	115	04/00 → 05/06	•	DF0995		PVT	730.415 axle	285	22
	115	04/00 → 05/06	•	DF0328		S	→ 04/01; 2800 kg payload	258	12
	115	04/00 → 05/06	•	DF0329		S	05/01 →; 2800 kg payload	258	12
	115	04/00 → 05/06	•	DF0330		S	→ 04/01; 3500 kg payload	272	16
	115	04/00 → 05/06	•	DF0331		S	05/01 →; 3500 kg payload	272	16
316 CDI 4x4	115	04/00 → 05/06	•	DF0332		PVT	4600 kg payload	285	22
	115	08/02 → 05/06	•	DF0857		PVT		276	22
	115	08/02 → 05/06	•	DF0995		PVT	730.415 axle	285	22
	115	08/02 → 05/06	•	DF0329		S	2800 kg payload	258	12
	115	08/02 → 05/06	•	DF0331		S	3500 kg payload	272	16

SPRINTER 3-t Bus (906) 06/06 →

216	115	09/08 →	•	DFV0571		PVT		300	28
	115	09/08 →	•	DFV0564		S		298	16
224	190	06/06 → 12/13	•	DFV0571		PVT		300	28
	190	06/06 → 12/13	•	DFV0564		S		298	16
210 CDI	70	03/09 → 12/13	•	DFV0571		PVT		300	28
	70	03/09 → 12/13	•	DFV0564		S		298	16
211 CDI	80	06/06 → 12/09	•	DFV0571		PVT		300	28
	80	06/06 → 12/09	•	DFV0564		S		298	16
	84	04/16 →	•	DFV0571		PVT		300	28

Per le applicazioni precedenti il 1998 e per i nuovi modelli consultate il nostro sito.



kw



Ø

TH

STD UV Coated Max Xtra

MERCEDES-BENZ

SPRINTER 3-t Bus (906) 06/06 →

211 CDI	84	04/16 →	•	DFV0564	S	298	16
213 CDI	95	06/06 → 05/16	•	DFV0571	PVT	300	28
	95	06/06 → 05/16	•	DFV0564	S	298	16
214 CDI	105	04/16 →	•	DFV0571	PVT	300	28
	105	04/16 →	•	DFV0564	S	298	16
215 CDI	110	06/06 → 12/09	•	DFV0571	PVT	300	28
	110	06/06 → 12/09	•	DFV0564	S	298	16
216 CDI	120	06/06 →	•	DFV0571	PVT	300	28
	120	06/06 →	•	DFV0564	S	298	16

SPRINTER 3-t Platform/Chassis (903) 01/95 → 05/06

308 CDI	60	04/00 → 05/06	•	DF0985	PVT → 04/01	276	22
	60	04/00 → 05/06	•	DF0857	PVT 05/01 →	276	22
	60	04/00 → 05/06	•	DF0995	PVT 730.415 axle	285	22
	60	04/00 → 05/06	•	DF0328	S → 04/01; 2800 kg payload	258	12
	60	04/00 → 05/06	•	DF0329	S 05/01 →; 2800 kg payload	258	12
	60	04/00 → 05/06	•	DF0330	S → 04/01; 3500 kg payload	272	16
	60	04/00 → 05/06	•	DF0331	S 05/01 →; 3500 kg payload	272	16
	60	04/00 → 05/06	•	DF0332	PVT 4600 kg payload	285	22
308 D 2.3	58	02/95 → 04/00	•	DF0985	PVT	276	22
	58	02/95 → 04/00	•	DF0995	PVT 730.415 axle	285	22
	58	02/95 → 04/00	•	DF0328	S 2800 kg payload	258	12
	58	02/95 → 04/00	•	DF0330	S 3500 kg payload	272	16
	58	02/95 → 04/00	•	DF0332	PVT 4600 kg payload	285	22
	60	11/96 → 04/00	•	DF0985	PVT	276	22
	60	11/96 → 04/00	•	DF0995	PVT 730.415 axle	285	22
	60	11/96 → 04/00	•	DF0328	S 2800 kg payload	258	12
	60	11/96 → 04/00	•	DF0330	S 3500 kg payload	272	16
310 D 2.9	75	01/97 → 04/00	•	DF0985	PVT	276	22
	75	01/97 → 04/00	•	DF0995	PVT 730.415 axle	285	22
	75	01/97 → 04/00	•	DF0328	S 2800 kg payload	258	12
	75	01/97 → 04/00	•	DF0330	S 3500 kg payload	272	16
	75	01/97 → 04/00	•	DF0332	PVT 4600 kg payload	285	22
311 CDI	80	04/00 → 05/06	•	DF0985	PVT → 04/01	276	22
	80	04/00 → 05/06	•	DF0857	PVT 05/01 →	276	22
	80	04/00 → 05/06	•	DF0995	PVT 730.415 axle	285	22
	80	04/00 → 05/06	•	DF0328	S → 04/01; 2800 kg payload	258	12
	80	04/00 → 05/06	•	DF0329	S 05/01 →; 2800 kg payload	258	12
	80	04/00 → 05/06	•	DF0330	S → 04/01; 3500 kg payload	272	16
	80	04/00 → 05/06	•	DF0331	S 05/01 →; 3500 kg payload	272	16
	80	04/00 → 05/06	•	DF0332	PVT 4600 kg payload	285	22
311 CDI 4x4	80	08/02 → 05/06	•	DF0857	PVT	276	22
	80	08/02 → 05/06	•	DF0995	PVT 730.415 axle	285	22
	80	08/02 → 05/06	•	DF0329	S 2800 kg payload	258	12
	80	08/02 → 05/06	•	DF0331	S 3500 kg payload	272	16
	80	08/02 → 05/06	•	DF0332	PVT 4600 kg payload	285	22
312 D 2.9	90	02/95 → 04/00	•	DF0985	PVT	276	22
	90	02/95 → 04/00	•	DF0995	PVT 730.415 axle	285	22
	90	02/95 → 04/00	•	DF0328	S 2800 kg payload	258	12
	90	02/95 → 04/00	•	DF0330	S 3500 kg payload	272	16
	90	02/95 → 04/00	•	DF0332	PVT 4600 kg payload	285	22
312 D 2.9 (903.411, 903.412, 903.413, 903.421, 903.422, ...)	85	12/98 → 09/01	•	DF0985	PVT → 04/01	276	22
	85	12/98 → 09/01	•	DF0857	PVT 05/01 →	276	22
	85	12/98 → 09/01	•	DF0995	PVT 730.415 axle	285	22

For applications older than 1998 and new models, please visit our website.



kw



MAGNETI MARELLI



Ø TH

STD UV Coated Max Xtra

MERCEDES-BENZ

SPRINTER 3-t Platform/Chassis (903) 01/95 → 05/06

Model	kw	Year	Options	Code	Configuration	Ø	TH
312 D 2.9 (903.411, 903.412, 903.413, 903.421, 903.422, ...)	85	12/98 → 09/01	•	DF0328	S → 04/01; 2800 kg payload	258	12
	85	12/98 → 09/01	•	DF0329	S 05/01 →; 2800 kg payload	258	12
	85	12/98 → 09/01	•	DF0330	S → 04/01; 3500 kg payload	272	16
	85	12/98 → 09/01	•	DF0331	S 05/01 →; 3500 kg payload	272	16
	85	12/98 → 09/01	•	DF0332	PVT 4600 kg payload	285	22
313 CDI	95	04/00 → 05/06	•	DF0985	PVT → 04/01	276	22
	95	04/00 → 05/06	•	DF0857	PVT 05/01 →	276	22
	95	04/00 → 05/06	•	DF0995	PVT 730.415 axle	285	22
	95	04/00 → 05/06	•	DF0328	S → 04/01; 2800 kg payload	258	12
	95	04/00 → 05/06	•	DF0329	S 05/01 →; 2800 kg payload	258	12
	95	04/00 → 05/06	•	DF0330	S → 04/01; 3500 kg payload	272	16
	95	04/00 → 05/06	•	DF0331	S 05/01 →; 3500 kg payload	272	16
313 CDI 4x4	95	08/02 → 05/06	•	DF0857	PVT	276	22
	95	08/02 → 05/06	•	DF0995	PVT 730.415 axle	285	22
	95	08/02 → 05/06	•	DF0329	S 2800 kg payload	258	12
	95	08/02 → 05/06	•	DF0331	S 3500 kg payload	272	16
	95	08/02 → 05/06	•	DF0332	PVT 4600 kg payload	285	22
314 (903.011, 903.012, 903.013, 903.022, 903.611, ...)	105	02/95 → 05/06	•	DF0985	PVT → 04/01	276	22
	105	02/95 → 05/06	•	DF0857	PVT 05/01 →	276	22
	105	02/95 → 05/06	•	DF0995	PVT 730.415 axle	285	22
	105	02/95 → 05/06	•	DF0328	S → 04/01; 2800 kg payload	258	12
	105	02/95 → 05/06	•	DF0329	S 05/01 →; 2800 kg payload	258	12
	105	02/95 → 05/06	•	DF0330	S → 04/01; 3500 kg payload	272	16
	105	02/95 → 05/06	•	DF0331	S 05/01 →; 3500 kg payload	272	16
314 4x4	105	08/02 → 05/06	•	DF0857	PVT	276	22
	105	08/02 → 05/06	•	DF0995	PVT 730.415 axle	285	22
	105	08/02 → 05/06	•	DF0329	S 2800 kg payload	258	12
	105	08/02 → 05/06	•	DF0331	S 3500 kg payload	272	16
	105	08/02 → 05/06	•	DF0332	PVT 4600 kg payload	285	22
314 NGT	92	04/00 → 05/06	•	DF0985	PVT → 04/01	276	22
	92	04/00 → 05/06	•	DF0857	PVT 05/01 →	276	22
	92	04/00 → 05/06	•	DF0995	PVT 730.415 axle	285	22
	92	04/00 → 05/06	•	DF0328	S → 04/01; 2800 kg payload	258	12
	92	04/00 → 05/06	•	DF0329	S 05/01 →; 2800 kg payload	258	12
	92	04/00 → 05/06	•	DF0330	S → 04/01; 3500 kg payload	272	16
	92	04/00 → 05/06	•	DF0331	S 05/01 →; 3500 kg payload	272	16
316 CDI	115	04/00 → 05/06	•	DF0985	PVT → 04/01	276	22
	115	04/00 → 05/06	•	DF0857	PVT 05/01 →	276	22
	115	04/00 → 05/06	•	DF0995	PVT 730.415 axle	285	22
	115	04/00 → 05/06	•	DF0328	S → 04/01; 2800 kg payload	258	12
	115	04/00 → 05/06	•	DF0329	S 05/01 →; 2800 kg payload	258	12
	115	04/00 → 05/06	•	DF0330	S → 04/01; 3500 kg payload	272	16
	115	04/00 → 05/06	•	DF0331	S 05/01 →; 3500 kg payload	272	16
	115	04/00 → 05/06	•	DF0332	PVT 4600 kg payload	285	22
316 CDI 4x4	115	08/02 → 05/06	•	DF0857	PVT	276	22
	115	08/02 → 05/06	•	DF0995	PVT 730.415 axle	285	22
	115	08/02 → 05/06	•	DF0329	S 2800 kg payload	258	12
	115	08/02 → 05/06	•	DF0331	S 3500 kg payload	272	16
	115	08/02 → 05/06	•	DF0332	PVT 4600 kg payload	285	22



kw



Ø

TH

STD UV Coated Max Xtra

MERCEDES-BENZ

SPRINTER 3-t Platform/Chassis (906) 06/06 →

216	115	09/08 → 05/16	●		DFV0571		PVT	300	28
	115	09/08 → 05/16		●	DFV0564		S	298	16
224	190	06/06 → 12/13	●		DFV0571		PVT	300	28
	190	06/06 → 12/13		●	DFV0564		S	298	16
209 CDI	65	06/06 → 12/09	●		DFV0571		PVT	300	28
	65	06/06 → 12/09		●	DFV0564		S	298	16
210 CDI	70	03/09 → 05/16	●		DFV0571		PVT	300	28
	70	03/09 → 05/16		●	DFV0564		S	298	16
211 CDI	80	06/06 → 12/09	●		DFV0571		PVT	300	28
	80	06/06 → 12/09		●	DFV0564		S	298	16
	84	04/16 →	●		DFV0571		PVT	300	28
	84	04/16 →		●	DFV0564		S	298	16
213 CDI	95	06/06 → 12/09	●		DFV0571		PVT	300	28
	95	06/06 → 12/09		●	DFV0564		S	298	16
	95	03/09 → 05/16	●		DFV0571		PVT	300	28
	95	03/09 → 05/16		●	DFV0564		S	298	16
214 CDI	105	04/16 →	●		DFV0571		PVT	300	28
	105	04/16 →		●	DFV0564		S	298	16
215 CDI	110	06/06 → 12/09	●		DFV0571		PVT	300	28
	110	06/06 → 12/09		●	DFV0564		S	298	16
216 CDI	120	03/09 →	●		DFV0571		PVT	300	28
	120	03/09 →		●	DFV0564		S	298	16
218 CDI	135	06/06 → 12/09	●		DFV0571		PVT	300	28
	135	06/06 → 12/09		●	DFV0564		S	298	16
219 CDI / BlueTEC	140	03/09 → 05/16	●		DFV0571		PVT	300	28
	140	03/09 → 05/16		●	DFV0564		S	298	16

SPRINTER 4,6-t Box (906) 06/06 →

424	190	06/06 → 12/13	●		DFV0571		PVT	300	28
	190	06/06 → 12/13		●	DFV0564		S + solid disc	298	16
	190	06/06 → 12/13		●	DF0572		PVT + vented disc	303	28
411 CDI	80	06/09 → 12/09	●		DFV0571		PVT	300	28
	80	06/09 → 12/09		●	DFV0564		S + solid disc	298	16
	80	06/09 → 12/09		●	DF0572		PVT + vented disc	303	28
413 CDI	95	06/06 → 05/16	●		DFV0571		PVT	300	28
	95	06/06 → 05/16		●	DFV0564		S + solid disc	298	16
	95	06/06 → 05/16		●	DF0572		PVT + vented disc	303	28
414 CDI	105	05/16 →	●		DFV0571		PVT	300	28
	105	05/16 →		●	DFV0564		S	298	16
415 CDI	110	06/09 → 12/09	●		DFV0571		PVT	300	28
	110	06/09 → 12/09		●	DFV0564		S + solid disc	298	16
	110	06/09 → 12/09		●	DF0572		PVT + vented disc	303	28
416 CDI	120	03/09 →	●		DFV0571		PVT	300	28
	120	03/09 →		●	DFV0564		S + solid disc	298	16
	120	03/09 →		●	DF0572		PVT + vented disc	303	28
418 CDI	135	06/09 → 05/16	●		DFV0571		PVT	300	28
	135	06/09 → 05/16		●	DFV0564		S + solid disc	298	16
	135	06/09 → 05/16		●	DF0572		PVT + vented disc	303	28
419 CDI	140	03/09 →	●		DFV0571		PVT	300	28
	140	03/09 →		●	DFV0564		S + solid disc	298	16
	140	03/09 →		●	DF0572		PVT + vented disc	303	28

SPRINTER 4,6-t Platform/Chassis (906) 06/06 →

424	190	06/06 → 12/13	●		DFV0571		PVT	300	28
	190	06/06 → 12/13		●	DFV0564		S + solid disc	298	16
	190	06/06 → 12/13		●	DF0572		PVT + vented disc	303	28

For applications older than 1998 and new models, please visit our website.



kw



MAGNETI MARELLI

S/V
PV Tech



∅ TH

STD UV Coated Max Xtra

MERCEDES-BENZ

SPRINTER 4,6-t Platform/Chassis (906) 06/06 →

411 CDI	80	06/09 → 12/09	•		DFV0571		PVT		300	28
	80	06/09 → 12/09		•	DFV0564		S + solid disc		298	16
	80	06/09 → 12/09		•	DF0572		PVT + vented disc		303	28
413 CDI	95	06/06 → 05/16	•		DFV0571		PVT		300	28
	95	06/06 → 05/16		•	DFV0564		S + solid disc		298	16
	95	06/06 → 05/16		•	DF0572		PVT + vented disc		303	28
414 CDI	105	05/16 →	•		DFV0571		PVT		300	28
	105	05/16 →		•	DFV0564		S		298	16
415 CDI	110	06/06 → 12/09	•		DFV0571		PVT		300	28
	110	06/06 → 12/09		•	DFV0564		S + solid disc		298	16
	110	06/06 → 12/09		•	DF0572		PVT + vented disc		303	28
416 CDI	120	03/09 →	•		DFV0571		PVT		300	28
	120	03/09 →		•	DFV0564		S + solid disc		298	16
	120	03/09 →		•	DF0572		PVT + vented disc		303	28
418 CDI	135	06/06 → 12/09	•		DFV0571		PVT		300	28
	135	06/06 → 12/09		•	DFV0564		S + solid disc		298	16
	135	06/06 → 12/09		•	DF0572		PVT + vented disc		303	28
419 CDI	140	03/09 →	•		DFV0571		PVT		300	28
	140	03/09 →		•	DFV0564		S + solid disc		298	16
	140	03/09 →		•	DF0572		PVT + vented disc		303	28

SPRINTER 4-t Box (904) 02/96 → 05/06

414	105	02/96 → 05/06	•		DF0985		PVT → 04/01		276	22
	105	02/96 → 05/06	•		DF0857		PVT 05/01 →		276	22
	105	02/96 → 05/06	•		DF0995		PVT 730.415 axle		285	22
	105	02/96 → 05/06		•	DF0328		S → 04/01; 2800 kg payload		258	12
	105	02/96 → 05/06		•	DF0329		S 05/01 →; 2800 kg payload		258	12
	105	02/96 → 05/06		•	DF0330		S → 04/01; 3500 kg payload		272	16
	105	02/96 → 05/06		•	DF0331		S 05/01 →; 3500 kg payload		272	16
	105	02/96 → 05/06		•	DF0332		PVT 4600 kg payload		285	22
408 CDI	60	04/00 → 05/06	•		DF0985		PVT → 04/01		276	22
	60	04/00 → 05/06	•		DF0857		PVT 05/01 →		276	22
	60	04/00 → 05/06	•		DF0995		PVT 730.415 axle		285	22
	60	04/00 → 05/06		•	DF0328		S → 04/01; 2800 kg payload		258	12
	60	04/00 → 05/06		•	DF0329		S 05/01 →; 2800 kg payload		258	12
	60	04/00 → 05/06		•	DF0330		S → 04/01; 3500 kg payload		272	16
	60	04/00 → 05/06		•	DF0331		S 05/01 →; 3500 kg payload		272	16
408 D	60	04/00 → 05/06		•	DF0332		PVT 4600 kg payload		285	22
	58	02/96 → 05/06	•		DF0985		PVT → 04/01		276	22
	58	02/96 → 05/06	•		DF0857		PVT 05/01 →		276	22
	58	02/96 → 05/06	•		DF0995		PVT 730.415 axle		285	22
	58	02/96 → 05/06		•	DF0328		S → 04/01; 2800 kg payload		258	12
	58	02/96 → 05/06		•	DF0329		S 05/01 →; 2800 kg payload		258	12
	58	02/96 → 05/06		•	DF0330		S → 04/01; 3500 kg payload		272	16
410 D	58	02/96 → 05/06		•	DF0331		S 05/01 →; 3500 kg payload		272	16
	58	02/96 → 05/06		•	DF0332		PVT 4600 kg payload		285	22
	75	02/96 → 05/06	•		DF0985		PVT → 04/01		276	22
	75	02/96 → 05/06	•		DF0857		PVT 05/01 →		276	22
	75	02/96 → 05/06	•		DF0995		PVT 730.415 axle		285	22
	75	02/96 → 05/06		•	DF0328		S → 04/01; 2800 kg payload		258	12
	75	02/96 → 05/06		•	DF0329		S 05/01 →; 2800 kg payload		258	12
75	02/96 → 05/06		•	DF0330		S → 04/01; 3500 kg payload		272	16	
75	02/96 → 05/06		•	DF0331		S 05/01 →; 3500 kg payload		272	16	
75	02/96 → 05/06		•	DF0332		PVT 4600 kg payload		285	22	



kw



Ø

TH

STD UV Coated Max Xtra

MERCEDES-BENZ

SPRINTER 4-t Box (904) 02/96 → 05/06

	kw	Time	Icon	Code	Options	Code	Options	Ø	TH
410 D 4x4	75	05/97 → 05/06	●	DF0985		PVT	→ 04/01	276	22
	75	05/97 → 05/06	●	DF0857		PVT	05/01 →	276	22
	75	05/97 → 05/06	●	DF0995		PVT	730.415 axle	285	22
	75	05/97 → 05/06	●	DF0328		S	→ 04/01; 2800 kg payload	258	12
	75	05/97 → 05/06	●	DF0329		S	05/01 →; 2800 kg payload	258	12
	75	05/97 → 05/06	●	DF0330		S	→ 04/01; 3500 kg payload	272	16
	75	05/97 → 05/06	●	DF0331		S	05/01 →; 3500 kg payload	272	16
411 CDI	80	04/00 → 05/06	●	DF0985		PVT	→ 04/01	276	22
	80	04/00 → 05/06	●	DF0857		PVT	05/01 →	276	22
	80	04/00 → 05/06	●	DF0995		PVT	730.415 axle	285	22
	80	04/00 → 05/06	●	DF0328		S	→ 04/01; 2800 kg payload	258	12
	80	04/00 → 05/06	●	DF0329		S	05/01 →; 2800 kg payload	258	12
	80	04/00 → 05/06	●	DF0330		S	→ 04/01; 3500 kg payload	272	16
	80	04/00 → 05/06	●	DF0331		S	05/01 →; 3500 kg payload	272	16
411 CDI 4x4	80	04/00 → 05/06	●	DF0332		PVT	4600 kg payload	285	22
	80	04/00 → 05/06	●	DF0985		PVT	→ 04/01	276	22
	80	04/00 → 05/06	●	DF0857		PVT	05/01 →	276	22
	80	04/00 → 05/06	●	DF0995		PVT	730.415 axle	285	22
	80	04/00 → 05/06	●	DF0328		S	→ 04/01; 2800 kg payload	258	12
	80	04/00 → 05/06	●	DF0329		S	05/01 →; 2800 kg payload	258	12
	80	04/00 → 05/06	●	DF0330		S	→ 04/01; 3500 kg payload	272	16
412 D	80	04/00 → 05/06	●	DF0331		S	05/01 →; 3500 kg payload	272	16
	80	04/00 → 05/06	●	DF0332		PVT	4600 kg payload	285	22
	85	02/96 → 05/06	●	DF0985		PVT	→ 04/01	276	22
	85	02/96 → 05/06	●	DF0857		PVT	05/01 →	276	22
	85	02/96 → 05/06	●	DF0995		PVT	730.415 axle	285	22
	85	02/96 → 05/06	●	DF0328		S	→ 04/01; 2800 kg payload	258	12
	85	02/96 → 05/06	●	DF0329		S	05/01 →; 2800 kg payload	258	12
	85	02/96 → 05/06	●	DF0330		S	→ 04/01; 3500 kg payload	272	16
	85	02/96 → 05/06	●	DF0331		S	05/01 →; 3500 kg payload	272	16
	85	02/96 → 05/06	●	DF0332		PVT	4600 kg payload	285	22
	90	02/96 → 05/06	●	DF0985		PVT	→ 04/01	276	22
	90	02/96 → 05/06	●	DF0857		PVT	05/01 →	276	22
	90	02/96 → 05/06	●	DF0995		PVT	730.415 axle	285	22
	90	02/96 → 05/06	●	DF0328		S	→ 04/01; 2800 kg payload	258	12
412 D 4x4	90	02/96 → 05/06	●	DF0329		S	05/01 →; 2800 kg payload	258	12
	90	02/96 → 05/06	●	DF0330		S	→ 04/01; 3500 kg payload	272	16
	90	02/96 → 05/06	●	DF0331		S	05/01 →; 3500 kg payload	272	16
	90	02/96 → 05/06	●	DF0332		PVT	4600 kg payload	285	22
	85	05/97 → 05/06	●	DF0985		PVT	→ 04/01	276	22
	85	05/97 → 05/06	●	DF0857		PVT	05/01 →	276	22
	85	05/97 → 05/06	●	DF0995		PVT	730.415 axle	285	22
	85	05/97 → 05/06	●	DF0328		S	→ 04/01; 2800 kg payload	258	12
	85	05/97 → 05/06	●	DF0329		S	05/01 →; 2800 kg payload	258	12
	85	05/97 → 05/06	●	DF0330		S	→ 04/01; 3500 kg payload	272	16
	85	05/97 → 05/06	●	DF0331		S	05/01 →; 3500 kg payload	272	16
	85	05/97 → 05/06	●	DF0332		PVT	4600 kg payload	285	22
	90	05/97 → 05/06	●	DF0985		PVT	→ 04/01	276	22
	90	05/97 → 05/06	●	DF0857		PVT	05/01 →	276	22
90	05/97 → 05/06	●	DF0995		PVT	730.415 axle	285	22	
90	05/97 → 05/06	●	DF0328		S	→ 04/01; 2800 kg payload	258	12	
90	05/97 → 05/06	●	DF0329		S	05/01 →; 2800 kg payload	258	12	
90	05/97 → 05/06	●	DF0330		S	→ 04/01; 3500 kg payload	272	16	

For applications older than 1998 and new models, please visit our website.

	kw						Ø	TH
				STD UV Coated Max Xtra				

MERCEDES-BENZ

SPRINTER 4-t Box (904) 02/96 → 05/06

412 D 4x4	90	05/97 → 05/06	•	DF0331		S	05/01 → ; 3500 kg payload	272	16
	90	05/97 → 05/06	•	DF0332		PVT	4600 kg payload	285	22
413 CDI	95	04/00 → 05/06	•	DF0985		PVT	→ 04/01	276	22
	95	04/00 → 05/06	•	DF0857		PVT	05/01 →	276	22
	95	04/00 → 05/06	•	DF0995		PVT	730.415 axle	285	22
	95	04/00 → 05/06	•	DF0328		S	→ 04/01; 2800 kg payload	258	12
	95	04/00 → 05/06	•	DF0329		S	05/01 → ; 2800 kg payload	258	12
	95	04/00 → 05/06	•	DF0330		S	→ 04/01; 3500 kg payload	272	16
	95	04/00 → 05/06	•	DF0331		S	05/01 → ; 3500 kg payload	272	16
	95	04/00 → 05/06	•	DF0332		PVT	4600 kg payload	285	22
413 CDI 4x4	95	04/00 → 05/06	•	DF0985		PVT	→ 04/01	276	22
	95	04/00 → 05/06	•	DF0857		PVT	05/01 →	276	22
	95	04/00 → 05/06	•	DF0995		PVT	730.415 axle	285	22
	95	04/00 → 05/06	•	DF0328		S	→ 04/01; 2800 kg payload	258	12
	95	04/00 → 05/06	•	DF0329		S	05/01 → ; 2800 kg payload	258	12
	95	04/00 → 05/06	•	DF0330		S	→ 04/01; 3500 kg payload	272	16
	95	04/00 → 05/06	•	DF0331		S	05/01 → ; 3500 kg payload	272	16
	95	04/00 → 05/06	•	DF0332		PVT	4600 kg payload	285	22
414 4x4	105	05/97 → 05/06	•	DF0985		PVT	→ 04/01	276	22
	105	05/97 → 05/06	•	DF0857		PVT	05/01 →	276	22
	105	05/97 → 05/06	•	DF0995		PVT	730.415 axle	285	22
	105	05/97 → 05/06	•	DF0328		S	→ 04/01; 2800 kg payload	258	12
	105	05/97 → 05/06	•	DF0329		S	05/01 → ; 2800 kg payload	258	12
	105	05/97 → 05/06	•	DF0330		S	→ 04/01; 3500 kg payload	272	16
	105	05/97 → 05/06	•	DF0331		S	05/01 → ; 3500 kg payload	272	16
	105	05/97 → 05/06	•	DF0332		PVT	4600 kg payload	285	22
416 CDI	115	04/00 → 05/06	•	DF0985		PVT	→ 04/01	276	22
	115	04/00 → 05/06	•	DF0857		PVT	05/01 →	276	22
	115	04/00 → 05/06	•	DF0995		PVT	730.415 axle	285	22
	115	04/00 → 05/06	•	DF0328		S	→ 04/01; 2800 kg payload	258	12
	115	04/00 → 05/06	•	DF0329		S	05/01 → ; 2800 kg payload	258	12
	115	04/00 → 05/06	•	DF0330		S	→ 04/01; 3500 kg payload	272	16
	115	04/00 → 05/06	•	DF0331		S	05/01 → ; 3500 kg payload	272	16
	115	04/00 → 05/06	•	DF0332		PVT	4600 kg payload	285	22
416 CDI 4x4	115	04/00 → 05/06	•	DF0985		PVT	→ 04/01	276	22
	115	04/00 → 05/06	•	DF0857		PVT	05/01 →	276	22
	115	04/00 → 05/06	•	DF0995		PVT	730.415 axle	285	22
	115	04/00 → 05/06	•	DF0328		S	→ 04/01; 2800 kg payload	258	12
	115	04/00 → 05/06	•	DF0329		S	05/01 → ; 2800 kg payload	258	12
	115	04/00 → 05/06	•	DF0330		S	→ 04/01; 3500 kg payload	272	16
	115	04/00 → 05/06	•	DF0331		S	05/01 → ; 3500 kg payload	272	16
	115	04/00 → 05/06	•	DF0332		PVT	4600 kg payload	285	22

SPRINTER 4-t Bus (904) 02/96 → 05/06

408 CDI	60	04/00 → 05/06	•	DF0985		PVT	→ 04/01	276	22
	60	04/00 → 05/06	•	DF0857		PVT	05/01 →	276	22
	60	04/00 → 05/06	•	DF0995		PVT	730.415 axle	285	22
	60	04/00 → 05/06	•	DF0328		S	→ 04/01; 2800 kg payload	258	12
	60	04/00 → 05/06	•	DF0329		S	05/01 → ; 2800 kg payload	258	12
	60	04/00 → 05/06	•	DF0330		S	→ 04/01; 3500 kg payload	272	16
	60	04/00 → 05/06	•	DF0331		S	05/01 → ; 3500 kg payload	272	16
	60	04/00 → 05/06	•	DF0332		PVT	4600 kg payload	285	22
	411 CDI	80	04/00 → 05/06	•	DF0985		PVT	→ 04/01	276
80		04/00 → 05/06	•	DF0857		PVT	05/01 →	276	22
80		04/00 → 05/06	•	DF0995		PVT	730.415 axle	285	22

Per le applicazioni precedenti il 1998 e per i nuovi modelli consultate il nostro sito.



kw



Ø

TH

STD UV Coated Max Xtra

MERCEDES-BENZ

SPRINTER 4-t Bus (904) 02/96 → 05/06

411 CDI	80	04/00 → 05/06	●	DF0328		S	→ 04/01; 2800 kg payload	258	12
	80	04/00 → 05/06	●	DF0329		S	05/01 →; 2800 kg payload	258	12
	80	04/00 → 05/06	●	DF0330		S	→ 04/01; 3500 kg payload	272	16
	80	04/00 → 05/06	●	DF0331		S	05/01 →; 3500 kg payload	272	16
	80	04/00 → 05/06	●	DF0332		PVT	4600 kg payload	285	22
413 CDI	95	04/00 → 05/06	●	DF0985		PVT	→ 04/01	276	22
	95	04/00 → 05/06	●	DF0857		PVT	05/01 →	276	22
	95	04/00 → 05/06	●	DF0995		PVT	730.415 axle	285	22
	95	04/00 → 05/06	●	DF0328		S	→ 04/01; 2800 kg payload	258	12
	95	04/00 → 05/06	●	DF0329		S	05/01 →; 2800 kg payload	258	12
	95	04/00 → 05/06	●	DF0330		S	→ 04/01; 3500 kg payload	272	16
	95	04/00 → 05/06	●	DF0331		S	05/01 →; 3500 kg payload	272	16
414	105	02/96 → 05/06	●	DF0985		PVT	→ 04/01	276	22
	105	02/96 → 05/06	●	DF0857		PVT	05/01 →	276	22
	105	02/96 → 05/06	●	DF0995		PVT	730.415 axle	285	22
	105	02/96 → 05/06	●	DF0328		S	→ 04/01; 2800 kg payload	258	12
	105	02/96 → 05/06	●	DF0329		S	05/01 →; 2800 kg payload	258	12
	105	02/96 → 05/06	●	DF0330		S	→ 04/01; 3500 kg payload	272	16
	105	02/96 → 05/06	●	DF0331		S	05/01 →; 3500 kg payload	272	16
416 CDI	115	04/00 → 05/06	●	DF0985		PVT	→ 04/01	276	22
	115	04/00 → 05/06	●	DF0857		PVT	05/01 →	276	22
	115	04/00 → 05/06	●	DF0995		PVT	730.415 axle	285	22
	115	04/00 → 05/06	●	DF0328		S	→ 04/01; 2800 kg payload	258	12
	115	04/00 → 05/06	●	DF0329		S	05/01 →; 2800 kg payload	258	12
	115	04/00 → 05/06	●	DF0330		S	→ 04/01; 3500 kg payload	272	16
	115	04/00 → 05/06	●	DF0331		S	05/01 →; 3500 kg payload	272	16
	115	04/00 → 05/06	●	DF0332		PVT	4600 kg payload	285	22

SPRINTER 4-t Platform/Chassis (904) 02/96 → 05/06

414	105	02/96 → 05/06	●	DF0985		PVT	→ 04/01	276	22
	105	02/96 → 05/06	●	DF0857		PVT	05/01 →	276	22
	105	02/96 → 05/06	●	DF0995		PVT	730.415 axle	285	22
	105	02/96 → 05/06	●	DF0328		S	→ 04/01; 2800 kg payload	258	12
	105	02/96 → 05/06	●	DF0329		S	05/01 →; 2800 kg payload	258	12
	105	02/96 → 05/06	●	DF0330		S	→ 04/01; 3500 kg payload	272	16
	105	02/96 → 05/06	●	DF0331		S	05/01 →; 3500 kg payload	272	16
	105	02/96 → 05/06	●	DF0332		PVT	4600 kg payload	285	22
408 CDI	60	04/00 → 05/06	●	DF0985		PVT	→ 04/01	276	22
	60	04/00 → 05/06	●	DF0857		PVT	05/01 →	276	22
	60	04/00 → 05/06	●	DF0995		PVT	730.415 axle	285	22
	60	04/00 → 05/06	●	DF0328		S	→ 04/01; 2800 kg payload	258	12
	60	04/00 → 05/06	●	DF0329		S	05/01 →; 2800 kg payload	258	12
	60	04/00 → 05/06	●	DF0330		S	→ 04/01; 3500 kg payload	272	16
	60	04/00 → 05/06	●	DF0331		S	05/01 →; 3500 kg payload	272	16
	60	04/00 → 05/06	●	DF0332		PVT	4600 kg payload	285	22
408 D	58	02/96 → 05/06	●	DF0985		PVT	→ 04/01	276	22
	58	02/96 → 05/06	●	DF0857		PVT	05/01 →	276	22
	58	02/96 → 05/06	●	DF0995		PVT	730.415 axle	285	22
	58	02/96 → 05/06	●	DF0328		S	→ 04/01; 2800 kg payload	258	12
	58	02/96 → 05/06	●	DF0329		S	05/01 →; 2800 kg payload	258	12
	58	02/96 → 05/06	●	DF0330		S	→ 04/01; 3500 kg payload	272	16
	58	02/96 → 05/06	●	DF0331		S	05/01 →; 3500 kg payload	272	16
	58	02/96 → 05/06	●	DF0332		PVT	4600 kg payload	285	22

For applications older than 1998 and new models, please visit our website.

	kw						Ø	TH
				STD UV Coated Max Xtra				

MERCEDES-BENZ

SPRINTER 4-t Platform/Chassis (904) 02/96 → 05/06

	Power (kw)	Period	Options	Code	Configuration	Weight	TH
410 D	75	02/96 → 05/06	•	DF0985	PVT → 04/01	276	22
	75	02/96 → 05/06	•	DF0857	PVT 05/01 →	276	22
	75	02/96 → 05/06	•	DF0995	PVT 730.415 axle	285	22
	75	02/96 → 05/06	•	DF0328	S → 04/01; 2800 kg payload	258	12
	75	02/96 → 05/06	•	DF0329	S 05/01 →; 2800 kg payload	258	12
	75	02/96 → 05/06	•	DF0330	S → 04/01; 3500 kg payload	272	16
	75	02/96 → 05/06	•	DF0331	S 05/01 →; 3500 kg payload	272	16
	75	02/96 → 05/06	•	DF0332	PVT 4600 kg payload	285	22
410 D 4x4	75	05/97 → 05/06	•	DF0985	PVT → 04/01	276	22
	75	05/97 → 05/06	•	DF0857	PVT 05/01 →	276	22
	75	05/97 → 05/06	•	DF0995	PVT 730.415 axle	285	22
	75	05/97 → 05/06	•	DF0328	S → 04/01; 2800 kg payload	258	12
	75	05/97 → 05/06	•	DF0329	S 05/01 →; 2800 kg payload	258	12
	75	05/97 → 05/06	•	DF0330	S → 04/01; 3500 kg payload	272	16
	75	05/97 → 05/06	•	DF0331	S 05/01 →; 3500 kg payload	272	16
	75	05/97 → 05/06	•	DF0332	PVT 4600 kg payload	285	22
411 CDI	80	04/00 → 05/06	•	DF0985	PVT → 04/01	276	22
	80	04/00 → 05/06	•	DF0857	PVT 05/01 →	276	22
	80	04/00 → 05/06	•	DF0995	PVT 730.415 axle	285	22
	80	04/00 → 05/06	•	DF0328	S → 04/01; 2800 kg payload	258	12
	80	04/00 → 05/06	•	DF0329	S 05/01 →; 2800 kg payload	258	12
	80	04/00 → 05/06	•	DF0330	S → 04/01; 3500 kg payload	272	16
	80	04/00 → 05/06	•	DF0331	S 05/01 →; 3500 kg payload	272	16
	80	04/00 → 05/06	•	DF0332	PVT 4600 kg payload	285	22
411 CDI 4x4	80	04/00 → 05/06	•	DF0985	PVT → 04/01	276	22
	80	04/00 → 05/06	•	DF0857	PVT 05/01 →	276	22
	80	04/00 → 05/06	•	DF0995	PVT 730.415 axle	285	22
	80	04/00 → 05/06	•	DF0328	S → 04/01; 2800 kg payload	258	12
	80	04/00 → 05/06	•	DF0329	S 05/01 →; 2800 kg payload	258	12
	80	04/00 → 05/06	•	DF0330	S → 04/01; 3500 kg payload	272	16
	80	04/00 → 05/06	•	DF0331	S 05/01 →; 3500 kg payload	272	16
	80	04/00 → 05/06	•	DF0332	PVT 4600 kg payload	285	22
412 D	85	02/96 → 05/06	•	DF0985	PVT → 04/01	276	22
	85	02/96 → 05/06	•	DF0857	PVT 05/01 →	276	22
	85	02/96 → 05/06	•	DF0995	PVT 730.415 axle	285	22
	85	02/96 → 05/06	•	DF0328	S → 04/01; 2800 kg payload	258	12
	85	02/96 → 05/06	•	DF0329	S 05/01 →; 2800 kg payload	258	12
	85	02/96 → 05/06	•	DF0330	S → 04/01; 3500 kg payload	272	16
	85	02/96 → 05/06	•	DF0331	S 05/01 →; 3500 kg payload	272	16
	85	02/96 → 05/06	•	DF0332	PVT 4600 kg payload	285	22
	90	02/96 → 05/06	•	DF0985	PVT → 04/01	276	22
	90	02/96 → 05/06	•	DF0857	PVT 05/01 →	276	22
	90	02/96 → 05/06	•	DF0995	PVT 730.415 axle	285	22
	90	02/96 → 05/06	•	DF0328	S → 04/01; 2800 kg payload	258	12
	90	02/96 → 05/06	•	DF0329	S 05/01 →; 2800 kg payload	258	12
	90	02/96 → 05/06	•	DF0330	S → 04/01; 3500 kg payload	272	16
	90	02/96 → 05/06	•	DF0331	S 05/01 →; 3500 kg payload	272	16
	90	02/96 → 05/06	•	DF0332	PVT 4600 kg payload	285	22
412 D 4x4	85	05/97 → 05/06	•	DF0985	PVT → 04/01	276	22
	85	05/97 → 05/06	•	DF0857	PVT 05/01 →	276	22
	85	05/97 → 05/06	•	DF0995	PVT 730.415 axle	285	22
	85	05/97 → 05/06	•	DF0328	S → 04/01; 2800 kg payload	258	12
	85	05/97 → 05/06	•	DF0329	S 05/01 →; 2800 kg payload	258	12
	85	05/97 → 05/06	•	DF0330	S → 04/01; 3500 kg payload	272	16



kw



Ø

TH

STD UV Coated Max Xtra

MERCEDES-BENZ

SPRINTER 4-t Platform/Chassis (904) 02/96 → 05/06

412 D 4x4	85	05/97 → 05/06	•	DF0331	S	05/01 →; 3500 kg payload	272	16
	85	05/97 → 05/06	•	DF0332	PVT	4600 kg payload	285	22
	90	05/97 → 05/06	•	DF0985	PVT	→ 04/01	276	22
	90	05/97 → 05/06	•	DF0857	PVT	05/01 →	276	22
	90	05/97 → 05/06	•	DF0995	PVT	730.415 axle	285	22
412 D 4x4	90	05/97 → 05/06	•	DF0328	S	→ 04/01; 2800 kg payload	258	12
	90	05/97 → 05/06	•	DF0329	S	05/01 →; 2800 kg payload	258	12
	90	05/97 → 05/06	•	DF0330	S	→ 04/01; 3500 kg payload	272	16
	90	05/97 → 05/06	•	DF0331	S	05/01 →; 3500 kg payload	272	16
	90	05/97 → 05/06	•	DF0332	PVT	4600 kg payload	285	22
413 CDI	95	04/00 → 05/06	•	DF0985	PVT	→ 04/01	276	22
	95	04/00 → 05/06	•	DF0857	PVT	05/01 →	276	22
	95	04/00 → 05/06	•	DF0995	PVT	730.415 axle	285	22
	95	04/00 → 05/06	•	DF0328	S	→ 04/01; 2800 kg payload	258	12
	95	04/00 → 05/06	•	DF0329	S	05/01 →; 2800 kg payload	258	12
	95	04/00 → 05/06	•	DF0330	S	→ 04/01; 3500 kg payload	272	16
	95	04/00 → 05/06	•	DF0331	S	05/01 →; 3500 kg payload	272	16
	95	04/00 → 05/06	•	DF0332	PVT	4600 kg payload	285	22
413 CDI 4x4	95	04/00 → 05/06	•	DF0985	PVT	→ 04/01	276	22
	95	04/00 → 05/06	•	DF0857	PVT	05/01 →	276	22
	95	04/00 → 05/06	•	DF0995	PVT	730.415 axle	285	22
	95	04/00 → 05/06	•	DF0328	S	→ 04/01; 2800 kg payload	258	12
	95	04/00 → 05/06	•	DF0329	S	05/01 →; 2800 kg payload	258	12
	95	04/00 → 05/06	•	DF0330	S	→ 04/01; 3500 kg payload	272	16
	95	04/00 → 05/06	•	DF0331	S	05/01 →; 3500 kg payload	272	16
	95	04/00 → 05/06	•	DF0332	PVT	4600 kg payload	285	22
414 4x4	105	05/97 → 05/06	•	DF0985	PVT	→ 04/01	276	22
	105	05/97 → 05/06	•	DF0857	PVT	05/01 →	276	22
	105	05/97 → 05/06	•	DF0995	PVT	730.415 axle	285	22
	105	05/97 → 05/06	•	DF0328	S	→ 04/01; 2800 kg payload	258	12
	105	05/97 → 05/06	•	DF0329	S	05/01 →; 2800 kg payload	258	12
	105	05/97 → 05/06	•	DF0330	S	→ 04/01; 3500 kg payload	272	16
	105	05/97 → 05/06	•	DF0331	S	05/01 →; 3500 kg payload	272	16
	105	05/97 → 05/06	•	DF0332	PVT	4600 kg payload	285	22
416 CDI	115	04/00 → 05/06	•	DF0985	PVT	→ 04/01	276	22
	115	04/00 → 05/06	•	DF0857	PVT	05/01 →	276	22
	115	04/00 → 05/06	•	DF0995	PVT	730.415 axle	285	22
	115	04/00 → 05/06	•	DF0328	S	→ 04/01; 2800 kg payload	258	12
	115	04/00 → 05/06	•	DF0329	S	05/01 →; 2800 kg payload	258	12
	115	04/00 → 05/06	•	DF0330	S	→ 04/01; 3500 kg payload	272	16
	115	04/00 → 05/06	•	DF0331	S	05/01 →; 3500 kg payload	272	16
	115	04/00 → 05/06	•	DF0332	PVT	4600 kg payload	285	22
416 CDI 4x4	115	04/00 → 05/06	•	DF0985	PVT	→ 04/01	276	22
	115	04/00 → 05/06	•	DF0857	PVT	05/01 →	276	22
	115	04/00 → 05/06	•	DF0995	PVT	730.415 axle	285	22
	115	04/00 → 05/06	•	DF0328	S	→ 04/01; 2800 kg payload	258	12
	115	04/00 → 05/06	•	DF0329	S	05/01 →; 2800 kg payload	258	12
	115	04/00 → 05/06	•	DF0330	S	→ 04/01; 3500 kg payload	272	16
	115	04/00 → 05/06	•	DF0331	S	05/01 →; 3500 kg payload	272	16
	115	04/00 → 05/06	•	DF0332	PVT	4600 kg payload	285	22

SPRINTER 5-t Box (906) 06/06 →

524	190	06/06 → 12/13	•	DFV0571	PVT		300	28
	190	06/06 → 12/13	•	DFV0564	S	+ solid disc	298	16
	190	06/06 → 12/13	•	DF0572	PVT	+ vented disc	303	28

For applications older than 1998 and new models, please visit our website.

		kw				MAGNETI MARELLI			Ø	TH
						STD	UV Coated	Max	Xtra	

MERCEDES-BENZ

SPRINTER 5-t Box (906) 06/06 →

509 CDI	65	06/06 → 12/09	●		DFV0571			PVT		300	28
	65	06/06 → 12/09		●	DFV0564			S + solid disc		298	16
	65	06/06 → 12/09		●	DF0572			PVT + vented disc		303	28
510 CDI	70	03/09 → 05/16	●		DFV0571			PVT		300	28
	70	03/09 → 05/16		●	DFV0564			S + solid disc		298	16
	70	03/09 → 05/16		●	DF0572			PVT + vented disc		303	28
511 CDI	80	06/06 → 12/09	●		DFV0571			PVT		300	28
	80	06/06 → 12/09		●	DFV0564			S + solid disc		298	16
	80	06/06 → 12/09		●	DF0572			PVT + vented disc		303	28
	84	05/16 →	●		DFV0571			PVT		300	28
	84	05/16 →		●	DF0572			PVT		303	28
511 CDI 4x4	80	06/06 → 12/09	●		DFV0571			PVT		300	28
	80	06/06 → 12/09		●	DFV0564			S + solid disc		298	16
	80	06/06 → 12/09		●	DF0572			PVT + vented disc		303	28
513 CDI	95	06/06 →	●		DFV0571			PVT		300	28
	95	06/06 →		●	DFV0564			S + solid disc		298	16
	95	06/06 →		●	DF0572			PVT + vented disc		303	28
513 CDI 4x4	95	06/06 →	●		DFV0571			PVT		300	28
	95	06/06 →		●	DFV0564			S + solid disc		298	16
	95	06/06 →		●	DF0572			PVT + vented disc		303	28
514 CDI	105	05/16 →	●		DFV0571			PVT		300	28
	105	05/16 →		●	DF0572			PVT		303	28
514 CDI 4x4	105	05/16 →	●		DFV0571			PVT		300	28
	105	05/16 →		●	DF0572			PVT		303	28
515 CDI	110	06/06 → 12/09	●		DFV0571			PVT		300	28
	110	06/06 → 12/09		●	DFV0564			S + solid disc		298	16
	110	06/06 → 12/09		●	DF0572			PVT + vented disc		303	28
515 CDI 4x4	110	06/06 → 12/09	●		DFV0571			PVT		300	28
	110	06/06 → 12/09		●	DFV0564			S + solid disc		298	16
	110	06/06 → 12/09		●	DF0572			PVT + vented disc		303	28
516 CDI	120	03/09 →	●		DFV0571			PVT		300	28
	120	03/09 →		●	DFV0564			S + solid disc		298	16
	120	03/09 →		●	DF0572			PVT + vented disc		303	28
516 CDI 4x4	120	06/06 →	●		DFV0571			PVT		300	28
	120	06/06 →		●	DFV0564			S + solid disc		298	16
	120	06/06 →		●	DF0572			PVT + vented disc		303	28
518 CDI	135	06/06 → 12/09	●		DFV0571			PVT		300	28
	135	06/06 → 12/09		●	DFV0564			S + solid disc		298	16
	135	06/06 → 12/09		●	DF0572			PVT + vented disc		303	28
518 CDI 4x4	135	06/06 → 12/09	●		DFV0571			PVT		300	28
	135	06/06 → 12/09		●	DFV0564			S + solid disc		298	16
	135	06/06 → 12/09		●	DF0572			PVT + vented disc		303	28
519 CDI / BlueTEC	140	03/09 →	●		DFV0571			PVT		300	28
	140	03/09 →		●	DFV0564			S + solid disc		298	16
	140	03/09 →		●	DF0572			PVT + vented disc		303	28
519 CDI / BlueTEC 4x4	140	03/09 →	●		DFV0571			PVT		300	28
	140	03/09 →		●	DFV0564			S + solid disc		298	16
	140	03/09 →		●	DF0572			PVT + vented disc		303	28

SPRINTER 5-t Bus 06/06 →

513 CDI	95	06/06 →	●		DFV0571			PVT		300	28
	95	06/06 →		●	DFV0564			S + solid disc		298	16
	95	06/06 →		●	DF0572			PVT + vented disc		303	28
516 CDI	120	03/09 →	●		DFV0571			PVT		300	28
	120	03/09 →		●	DFV0564			S + solid disc		298	16



kw



Ø

TH

STD UV Coated Max Xtra

MERCEDES-BENZ

SPRINTER 5-t Bus 06/06 →

516 CDI	120	03/09 →	•	DF0572		PVT + vented disc	303	28
519 CDI / BlueTEC	140	03/09 →	•	DFV0571		PVT	300	28
	140	03/09 →	•	DFV0564		S + solid disc	298	16
	140	03/09 →	•	DF0572		PVT + vented disc	303	28

SPRINTER 5-t Platform/Chassis (905) 04/01 → 05/06

616 CDI	115	04/01 → 05/06	•	DF1248		PVT	290	26
---------	-----	---------------	---	--------	--	-----	-----	----

SPRINTER 5-t Platform/Chassis (906) 06/06 →

516	115	09/08 →	•	DFV0571		PVT	300	28
	115	09/08 →	•	DFV0564		S + solid disc	298	16
	115	09/08 →	•	DF0572		PVT + vented disc	303	28
524	190	06/06 → 12/13	•	DFV0571		PVT	300	28
	190	06/06 → 12/13	•	DFV0564		S + solid disc	298	16
	190	06/06 → 12/13	•	DF0572		PVT + vented disc	303	28
509 CDI	65	06/06 → 12/09	•	DFV0571		PVT	300	28
	65	06/06 → 12/09	•	DFV0564		S + solid disc	298	16
	65	06/06 → 12/09	•	DF0572		PVT + vented disc	303	28
510 CDI	70	03/09 →	•	DFV0571		PVT	300	28
	70	03/09 →	•	DFV0564		S + solid disc	298	16
	70	03/09 →	•	DF0572		PVT + vented disc	303	28
511 CDI	80	06/06 → 12/09	•	DFV0571		PVT	300	28
	80	06/06 → 12/09	•	DFV0564		S + solid disc	298	16
	80	06/06 → 12/09	•	DF0572		PVT + vented disc	303	28
	84	05/16 →	•	DFV0571		PVT	300	28
	84	05/16 →	•	DF0572		PVT	303	28
511 CDI 4x4	80	06/06 → 12/09	•	DFV0571		PVT	300	28
	80	06/06 → 12/09	•	DFV0564		S + solid disc	298	16
	80	06/06 → 12/09	•	DF0572		PVT + vented disc	303	28
513 CDI	95	06/06 → 05/16	•	DFV0571		PVT	300	28
	95	06/06 → 05/16	•	DFV0564		S + solid disc	298	16
	95	06/06 → 05/16	•	DF0572		PVT + vented disc	303	28
513 CDI 4x4	95	05/11 → 05/16	•	DFV0571		PVT	300	28
	95	05/11 → 05/16	•	DFV0564		S + solid disc	298	16
	95	05/11 → 05/16	•	DF0572		PVT + vented disc	303	28
514 CDI	105	05/16 →	•	DFV0571		PVT	300	28
	105	05/16 →	•	DF0572		PVT	303	28
514 CDI 4x4	105	05/16 →	•	DFV0571		PVT	300	28
	105	05/16 →	•	DF0572		PVT	303	28
515 CDI	110	06/06 → 12/09	•	DFV0571		PVT	300	28
	110	06/06 → 12/09	•	DFV0564		S + solid disc	298	16
	110	06/06 → 12/09	•	DF0572		PVT + vented disc	303	28
515 CDI 4x4	110	06/06 → 12/09	•	DFV0571		PVT	300	28
	110	06/06 → 12/09	•	DFV0564		S + solid disc	298	16
	110	06/06 → 12/09	•	DF0572		PVT + vented disc	303	28
516 CDI	120	03/09 →	•	DFV0571		PVT	300	28
	120	03/09 →	•	DFV0564		S + solid disc	298	16
	120	03/09 →	•	DF0572		PVT + vented disc	303	28
516 CDI 4x4	120	05/11 →	•	DFV0571		PVT	300	28
	120	05/11 →	•	DFV0564		S + solid disc	298	16
	120	05/11 →	•	DF0572		PVT + vented disc	303	28
516 NGT	115	09/08 →	•	DFV0571		PVT	300	28
	115	09/08 →	•	DFV0564		S + solid disc	298	16
	115	09/08 →	•	DF0572		PVT + vented disc	303	28
518 CDI	135	06/06 → 12/09	•	DFV0571		PVT	300	28
	135	06/06 → 12/09	•	DFV0564		S + solid disc	298	16

For applications older than 1998 and new models, please visit our website.

	kw						Ø	TH
				STD UV Coated Max Xtra				

MERCEDES-BENZ

SPRINTER 5-t Platform/Chassis (906) 06/06 →

518 CDI	135	06/06 → 12/09	•	DF0572		PVT	+ vented disc	303	28
518 CDI 4x4	135	06/06 → 12/09	•	DFV0571		PVT		300	28
	135	06/06 → 12/09	•	DFV0564		S	+ solid disc	298	16
	135	06/06 → 12/09	•	DF0572		PVT	+ vented disc	303	28
519 CDI / BlueTEC	140	03/09 →	•	DFV0571		PVT		300	28
	140	03/09 →	•	DFV0564		S	+ solid disc	298	16
	140	03/09 →	•	DF0572		PVT	+ vented disc	303	28
519 CDI / BlueTEC 4x4 (906.153, 906.155, 906.253, ...)	140	03/09 →	•	DFV0571		PVT		300	28
	140	03/09 →	•	DFV0564		S	+ solid disc	298	16
	140	03/09 →	•	DF0572		PVT	+ vented disc	303	28

SPRINTER CLASSIC 3,5-t Box (909) 09/13 →

311 CDI	80	09/13 →	•	DF0857		PVT		276	22
	80	09/13 →	•	DF0331		S		272	16
411 CDI	80	09/13 →	•	DF0857		PVT		276	22
	80	09/13 →	•	DF0331		S		272	16

SPRINTER Dumptruck (905) 04/01 →

616 CDI	115	04/01 →	•	DF1248		PVT		290	26
---------	-----	---------	---	--------	--	-----	--	-----	----

VANEO (414) 02/02 → 07/05

1.6	60	02/02 → 07/05	•	DF1115	DFV1115	PVT		270	22
	60	02/02 → 07/05	•	DF1096		S		258	8
	75	02/02 → 07/05	•	DF1115	DFV1115	PVT		270	22
	75	02/02 → 07/05	•	DF1096		S		258	8
1.7 CDI	55	02/02 → 07/05	•	DF1115	DFV1115	PVT		270	22
	55	02/02 → 07/05	•	DF1096		S		258	8
	67	02/02 → 07/05	•	DF1115	DFV1115	PVT		270	22
	67	02/02 → 07/05	•	DF1096		S		258	8
1.9	92	02/02 → 07/05	•	DF1115	DFV1115	PVT		270	22
	92	02/02 → 07/05	•	DF1096		S		258	8

VARIO Box Body / Estate 09/96 →

512 D	90	09/96 → 12/10	•	DF1413		V		324	30
	90	09/96 → 12/10	•	DF1414		V		304	30
	90	09/96 → 12/10	•	DF1424		V		304	30
	90	09/96 → 12/10	•	DF0332		PVT		285	22
612 D	90	09/96 → 12/10	•	DF1413		V		324	30
	90	09/96 → 12/10	•	DF1414		V		304	30
	90	09/96 → 12/10	•	DF1423		V	17" wheel	324	30
	90	09/96 → 12/10	•	DF1424		V	16" wheel	304	30
613 D, 614 D	95	09/96 → 12/13	•	DF1413		V		324	30
	95	09/96 → 12/13	•	DF1414		V		304	30
	95	09/96 → 12/13	•	DF1423		V	17" wheel	324	30
	95	09/96 → 12/13	•	DF1424		V	16" wheel	304	30
	100	09/96 → 12/11	•	DF1413		V		324	30
	100	09/96 → 12/11	•	DF1414		V		304	30
	100	09/96 → 12/11	•	DF1423		V	17" wheel	324	30
	100	09/96 → 12/11	•	DF1424		V	16" wheel	304	30
615 D, 616 D	112	09/98 →	•	DF1413		V		324	30
	112	09/98 →	•	DF1414		V		304	30
	112	09/98 →	•	DF1423		V	17" wheel	324	30
	112	09/98 →	•	DF1424		V	16" wheel	304	30
	115	09/98 →	•	DF1248		PVT		290	26
	115	09/98 →	•	DF1423		V	17" wheel	324	30
	115	09/98 →	•	DF1424		V	16" wheel	304	30
618 D	130	09/06 →	•	DF1248		PVT		290	26
	130	09/06 →	•	DF1423		V	17" wheel	324	30



kw



Ø

TH

STD UV Coated Max Xtra

MERCEDES-BENZ

VARIO Box Body / Estate 09/96 →

618 D	130	09/06 →	●	DF1424		V	16" wheel	304	30
812 D	90	09/96 → 12/10	●	DF1413		V		324	30
	90	09/96 → 12/10	●	DF1414		V		304	30
	90	09/96 → 12/10	●	DF1423		V	17" wheel	324	30
	90	09/96 → 12/10	●	DF1424		V	16" wheel	304	30
813 D, 814 D	95	09/96 → 12/13	●	DF1413		V		324	30
	95	09/96 → 12/13	●	DF1414		V		304	30
	95	09/96 → 12/13	●	DF1423		V	17" wheel	324	30
	95	09/96 → 12/13	●	DF1424		V	16" wheel	304	30
	100	09/96 → 12/13	●	DF1413		V		324	30
	100	09/96 → 12/13	●	DF1414		V		304	30
	100	09/96 → 12/13	●	DF1423		V	17" wheel	324	30
	100	09/96 → 12/13	●	DF1424		V	16" wheel	304	30
815 D, 816 D	112	09/96 → 12/10	●	DF1413		V		324	30
	112	09/96 → 12/10	●	DF1414		V		304	30
	112	09/96 → 12/10	●	DF1423		V	17" wheel	324	30
	112	09/96 → 12/10	●	DF1424		V	16" wheel	304	30
	115	09/96 → 12/13	●	DF1413		V		324	30
	115	09/96 → 12/13	●	DF1414		V		304	30
	115	09/96 → 12/13	●	DF1423		V	17" wheel	324	30
	115	09/96 → 12/13	●	DF1424		V	16" wheel	304	30
818 D	130	09/06 →	●	DF1413		V		324	30
	130	09/06 →	●	DF1414		V		304	30
	130	09/06 →	●	DF1423		V	17" wheel	324	30
	130	09/06 →	●	DF1424		V	16" wheel	304	30

VARIO Bus 09/96 →

O 810	75	09/96 → 12/10	●	DF1413		V		324	30
	75	09/96 → 12/10	●	DF1423		V	17" wheel	324	30
	75	09/96 → 12/10	●	DF1424		V	16" wheel	304	30
O 812	90	09/96 → 12/10	●	DF1413		V		324	30
	90	09/96 → 12/10	●	DF1423		V	17" wheel	324	30
	90	09/96 → 12/10	●	DF1424		V	16" wheel	304	30
O 813	95	01/06 →	●	DF1413		V		324	30
	95	01/06 →	●	DF1423		V	17" wheel	324	30
	95	01/06 →	●	DF1424		V	16" wheel	304	30
O 814	100	09/96 → 12/10	●	DF1413		V		324	30
	100	09/96 → 12/10	●	DF1423		V	17" wheel	324	30
	100	09/96 → 12/10	●	DF1424		V	16" wheel	304	30
O 815	112	09/96 → 12/10	●	DF1413		V		324	30
	112	09/96 → 12/10	●	DF1423		V	17" wheel	324	30
	112	09/96 → 12/10	●	DF1424		V	16" wheel	304	30
O 816 D	115	01/06 →	●	DF1413		V		324	30
	115	01/06 →	●	DF1423		V	17" wheel	324	30
	115	01/06 →	●	DF1424		V	16" wheel	304	30
O 818 D	130	09/06 →	●	DF1413		V		324	30
	130	09/06 →	●	DF1423		V	17" wheel	324	30
	130	09/06 →	●	DF1424		V	16" wheel	304	30

VARIO Dumptruck 09/96 →

612 D	90	09/96 → 12/10	●	DF1413		V		324	30
	90	09/96 → 12/10	●	DF1414		V		304	30
	90	09/96 → 12/10	●	DF1423		V	17" wheel	324	30
	90	09/96 → 12/10	●	DF1424		V	16" wheel	304	30
613 D, 614 D	95	09/96 → 12/13	●	DF1413		V		324	30
	95	09/96 → 12/13	●	DF1414		V		304	30

For applications older than 1998 and new models, please visit our website.

				STD UV Coated Max Xtra				

MERCEDES-BENZ

VARIO Dumptruck 09/96 →

613 D, 614 D	95	09/96 → 12/13	•	DF1423		V	17" wheel	324	30
	95	09/96 → 12/13	•	DF1424		V	16" wheel	304	30
	100	09/96 → 11/12	•	DF1413		V		324	30
	100	09/96 → 11/12	•	DF1414		V		304	30
	100	09/96 → 11/12	•	DF1423		V	17" wheel	324	30
	100	09/96 → 11/12	•	DF1424		V	16" wheel	304	30
615 D, 616 D	112	09/98 →	•	DF1413		V		324	30
	112	09/98 →	•	DF1414		V		304	30
	112	09/98 →	•	DF1423		V	17" wheel	324	30
	112	09/98 →	•	DF1424		V	16" wheel	304	30
	115	09/98 →	•	DF1248		PVT		290	26
	115	09/98 →	•	DF1423		V	17" wheel	324	30
618 D	130	09/06 →	•	DF1248		PVT		290	26
	130	09/06 →	•	DF1423		V	17" wheel	324	30
	130	09/06 →	•	DF1424		V	16" wheel	304	30
812 D	90	09/96 → 12/10	•	DF1413		V		324	30
	90	09/96 → 12/10	•	DF1414		V		304	30
	90	09/96 → 12/10	•	DF1423		V	17" wheel	324	30
	90	09/96 → 12/10	•	DF1424		V	16" wheel	304	30
813 D, 814 D	95	09/96 → 12/13	•	DF1413		V		324	30
	95	09/96 → 12/13	•	DF1414		V		304	30
	95	09/96 → 12/13	•	DF1423		V	17" wheel	324	30
	95	09/96 → 12/13	•	DF1424		V	16" wheel	304	30
	100	09/96 → 12/13	•	DF1413		V		324	30
	100	09/96 → 12/13	•	DF1414		V		304	30
	100	09/96 → 12/13	•	DF1423		V	17" wheel	324	30
	100	09/96 → 12/13	•	DF1424		V	16" wheel	304	30
815 D, 816 D	112	09/96 →	•	DF1413		V		324	30
	112	09/96 →	•	DF1414		V		304	30
	112	09/96 →	•	DF1423		V	17" wheel	324	30
	112	09/96 →	•	DF1424		V	16" wheel	304	30
	115	09/96 → 12/13	•	DF1413		V		324	30
	115	09/96 → 12/13	•	DF1414		V		304	30
	115	09/96 → 12/13	•	DF1423		V	17" wheel	324	30
	115	09/96 → 12/13	•	DF1424		V	16" wheel	304	30
818 D	130	09/06 →	•	DF1413		V		324	30
	130	09/06 →	•	DF1414		V		304	30
	130	09/06 →	•	DF1423		V	17" wheel	324	30
	130	09/06 →	•	DF1424		V	16" wheel	304	30

VARIO Platform/Chassis 09/96 →

512 D	90	09/96 → 12/10	•	DF1413		V		324	30
	90	09/96 → 12/10	•	DF1414		V		304	30
	90	09/96 → 12/10	•	DF1424		V		304	30
	90	09/96 → 12/10	•	DF0332		PVT		285	22
612 D	90	09/96 → 12/10	•	DF1413		V		324	30
	90	09/96 → 12/10	•	DF1414		V		304	30
	90	09/96 → 12/10	•	DF1423		V	17" wheel	324	30
	90	09/96 → 12/10	•	DF1424		V	16" wheel	304	30
613 D, 614 D	95	09/96 →	•	DF1413		V		324	30
	95	09/96 →	•	DF1414		V		304	30
	95	09/96 →	•	DF1423		V	17" wheel	324	30
	95	09/96 →	•	DF1424		V	16" wheel	304	30
	100	09/96 → 12/11	•	DF1413		V		324	30

Per le applicazioni precedenti il 1998 e per i nuovi modelli consultate il nostro sito.



kw



MAGNETI MARELLI

SV
PV Tech



Ø

TH

STD UV Coated Max Xtra

MERCEDES-BENZ

VARIO Platform/Chassis 09/96 →

613 D, 614 D	100	09/96 → 12/11	●	DF1414			V		304	30
	100	09/96 → 12/11	●	DF1423			V	17" wheel	324	30
	100	09/96 → 12/11	●	DF1424			V	16" wheel	304	30
615 D, 616 D	112	09/98 →	●	DF1413			V		324	30
	112	09/98 →	●	DF1414			V		304	30
	112	09/98 →	●	DF1423			V	17" wheel	324	30
	112	09/98 →	●	DF1424			V	16" wheel	304	30
	115	09/98 →	●	DF1248			PVT		290	26
	115	09/98 →	●	DF1423			V	17" wheel	324	30
	115	09/98 →	●	DF1424			V	16" wheel	304	30
618 D	130	09/06 →	●	DF1248			PVT		290	26
	130	09/06 →	●	DF1423			V	17" wheel	324	30
	130	09/06 →	●	DF1424			V	16" wheel	304	30
812 D	90	09/96 → 12/10	●	DF1413			V		324	30
	90	09/96 → 12/10	●	DF1414			V		304	30
	90	09/96 → 12/10	●	DF1423			V	17" wheel	324	30
	90	09/96 → 12/10	●	DF1424			V	16" wheel	304	30
813 D, 814 D	95	09/96 → 12/13	●	DF1413			V		324	30
	95	09/96 → 12/13	●	DF1414			V		304	30
	95	09/96 → 12/13	●	DF1423			V	17" wheel	324	30
	95	09/96 → 12/13	●	DF1424			V	16" wheel	304	30
	100	09/96 → 12/13	●	DF1413			V		324	30
	100	09/96 → 12/13	●	DF1414			V		304	30
	100	09/96 → 12/13	●	DF1423			V	17" wheel	324	30
	100	09/96 → 12/13	●	DF1424			V	16" wheel	304	30
815 D	110	09/96 → 12/13	●	DF1413			V		324	30
	110	09/96 → 12/13	●	DF1414			V		304	30
	110	09/96 → 12/13	●	DF1423			V	17" wheel	324	30
	110	09/96 → 12/13	●	DF1424			V	16" wheel	304	30
815 D, 816 D	112	09/96 → 12/10	●	DF1413			V		324	30
	112	09/96 → 12/10	●	DF1414			V		304	30
	112	09/96 → 12/10	●	DF1423			V	17" wheel	324	30
	112	09/96 → 12/10	●	DF1424			V	16" wheel	304	30
	115	09/96 → 12/13	●	DF1413			V		324	30
	115	09/96 → 12/13	●	DF1414			V		304	30
	115	09/96 → 12/13	●	DF1423			V	17" wheel	324	30
	115	09/96 → 12/13	●	DF1424			V	16" wheel	304	30
818 D	130	09/06 →	●	DF1413			V		324	30
	130	09/06 →	●	DF1414			V		304	30
	130	09/06 →	●	DF1423			V	17" wheel	324	30
	130	09/06 →	●	DF1424			V	16" wheel	304	30

V-CLASS (638/2) 02/96 → 07/03

V 200	95	02/97 → 07/03	●	DF0322			V		276	22
	95	02/97 → 07/03	●	DF0323			S		280	10
V 200 CDI	75	03/99 → 07/03	●	DF0322			V		276	22
	75	03/99 → 07/03	●	DF0323			S		280	10
	90	03/99 → 07/03	●	DF0322			V		276	22
	90	03/99 → 07/03	●	DF0323			S		280	10
V 230	105	10/96 → 07/03	●	DF0322			V		276	22
	105	10/96 → 07/03	●	DF0323			S		280	10
V 230 TD	72	09/96 → 07/03	●	DF0322			V		276	22
	72	09/96 → 07/03	●	DF0323			S		280	10
V 280	128	08/97 → 07/03	●	DF0322			V		276	22
	128	08/97 → 07/03	●	DF0323			S		280	10

For applications older than 1998 and new models, please visit our website.

	kw						Ø	TH
				STD UV Coated Max Xtra				

MERCEDES-BENZ

V-CLASS (W447) 03/14 →

V 200 CDI / d	100	03/14 →	•		DFV0073		PVT		300	28
	100	03/14 →		•	DFV1377		S		300	12
V 200 CDI / d 4-matic	100	04/15 →	•		DFV0073		PVT	steel wheel	300	28
	100	04/15 →	•		DFV1513		PVT	light alloy wheel	330	32
	100	04/15 →		•	DFV1377		S		300	12
V 220 CDI / d	120	03/14 →	•		DFV0073		PVT		300	28
	120	03/14 →		•	DFV1377		S		300	12
V 220 CDI / d 4-matic	120	04/15 →	•		DFV1513		PVT		330	32
	120	04/15 →		•	DFV1377		S		300	12
	140	03/14 →	•		DFV0073		PVT		300	28
V 250 BlueTEC / d	140	03/14 →		•	DFV1377		S		300	12
	140	12/14 →	•		DFV0073		PVT		300	28
V 250 BlueTEC / d 4-matic	140	12/14 →		•	DFV1377		S		300	12

VIANO (W639) 09/03 →

3,0	140	09/03 →	•		DFV0073		PVT		300	28
	140	09/03 →		•	DF0074 DFV0074		S		296	10
3,2	160	09/03 →	•		DFV0073		PVT		300	28
	160	09/03 →		•	DF0074 DFV0074		S		296	10
3,5	190	09/07 →	•		DFV0073		PVT		300	28
	190	09/07 →		•	DF0074 DFV0074		S		296	10
3,7	170	06/04 →	•		DFV0073		PVT		300	28
	170	06/04 →		•	DF0074 DFV0074		S		296	10
CDI 2.0	80	09/03 →	•		DFV0073		PVT		300	28
	80	09/03 →		•	DF0074 DFV0074		S		296	10
	85	08/05 →	•		DFV0073		PVT		300	28
	85	08/05 →		•	DF0074 DFV0074		S		296	10
	100	07/10 →	•		DFV0073		PVT		300	28
	100	07/10 →		•	DF0074 DFV0074		S		296	10
CDI 2.0 4-matic	80	07/05 →	•		DFV0073		PVT		300	28
	80	07/05 →		•	DF0074 DFV0074		S		296	10
	100	07/10 →	•		DFV0073		PVT		300	28
	100	07/10 →		•	DF0074 DFV0074		S		296	10
CDI 2.2	110	09/03 →	•		DFV0073		PVT		300	28
	110	09/03 →		•	DF0074 DFV0074		S		296	10
	120	07/10 →	•		DFV0073		PVT		300	28
	120	07/10 →		•	DF0074 DFV0074		S		296	10
CDI 2.2 4-matic	110	07/05 →	•		DFV0073		PVT		300	28
	110	07/05 →		•	DF0074 DFV0074		S		296	10
	120	07/10 →	•		DFV0073		PVT		300	28
	120	07/10 →		•	DF0074 DFV0074		S		296	10
CDI 3.0	150	03/06 →	•		DFV0073		PVT		300	28
	150	03/06 →		•	DF0074 DFV0074		S		296	10
	165	07/10 →	•		DFV0073		PVT		300	28
	165	07/10 →		•	DF0074 DFV0074		S		296	10

VITO / MIXTO Box (W639) 09/03 →

109 CDI	65	09/03 →	•		DFV0073		PVT		300	28
	65	09/03 →		•	DF0074 DFV0074		S		296	10
	70	08/06 →	•		DFV0073		PVT		300	28
	70	08/06 →		•	DF0074 DFV0074		S		296	10
110 CDI	70	09/10 →	•		DFV0073		PVT		300	28
	70	09/10 →		•	DF0074 DFV0074		S		296	10
111 CDI	80	09/03 →	•		DFV0073		PVT		300	28
	80	09/03 →		•	DF0074 DFV0074		S		296	10
	85	09/07 →	•		DFV0073		PVT		300	28



kw



MAGNETI MARELLI

SV
PV Tech



Ø

TH

STD UV Coated Max Xtra

MERCEDES-BENZ

VITO / MIXTO Box (W639) 09/03 →

111 CDI	85	09/07 →	•	DF0074	DFV0074		S	296	10
111 CDI 4x4	80	09/07 →	•		DFV0073		PVT	300	28
	80	09/07 →	•	DF0074	DFV0074		S	296	10
113 CDI	100	09/10 →	•		DFV0073		PVT	300	28
	100	09/10 →	•	DF0074	DFV0074		S	296	10
113 CDI 4x4	100	09/10 →	•		DFV0073		PVT	300	28
	100	09/10 →	•	DF0074	DFV0074		S	296	10
115 CDI	110	09/03 →	•		DFV0073		PVT	300	28
	110	09/03 →	•	DF0074	DFV0074		S	296	10
115 CDI 4x4	110	07/06 →	•		DFV0073		PVT	300	28
	110	07/06 →	•	DF0074	DFV0074		S	296	10
116 CDI	120	09/10 →	•		DFV0073		PVT	300	28
	120	09/10 →	•	DF0074	DFV0074		S	296	10
116 CDI 4x4	120	09/10 →	•		DFV0073		PVT	300	28
	120	09/10 →	•	DF0074	DFV0074		S	296	10
119	140	09/03 →	•		DFV0073		PVT	300	28
	140	09/03 →	•	DF0074	DFV0074		S	296	10
120 CDI	150	07/06 →	•		DFV0073		PVT	300	28
	150	07/06 →	•	DF0074	DFV0074		S	296	10
122	160	09/03 →	•		DFV0073		PVT	300	28
	160	09/03 →	•	DF0074	DFV0074		S	296	10
122 CDI	165	09/10 →	•		DFV0073		PVT	300	28
	165	09/10 →	•	DF0074	DFV0074		S	296	10
123	165	06/04 → 07/08	•		DFV0073		PVT	300	28
	165	06/04 → 07/08	•	DF0074	DFV0074		S	296	10
	170	06/04 → 07/08	•		DFV0073		PVT	300	28
	170	06/04 → 07/08	•	DF0074	DFV0074		S	296	10
126	190	09/07 →	•		DFV0073		PVT	300	28
	190	09/07 →	•	DF0074	DFV0074		S	296	10
E-CELL	60	03/12 →	•		DFV0073		PVT	300	28
	60	03/12 →	•	DF0074	DFV0074		S	296	10

VITO Box (638) 03/97 → 07/03

108 CDI 2.2	60	03/99 → 07/03	•	DF0322			V	276	22
	60	03/99 → 07/03	•	DF0323			S	280	10
108 D 2.3	58	03/97 → 07/03	•	DF0322			V	276	22
	58	03/97 → 07/03	•	DF0323			S	280	10
110 CDI 2.2	75	03/99 → 07/03	•	DF0322			V	276	22
	75	03/99 → 07/03	•	DF0323			S	280	10
110 D 2.3	72	03/97 → 07/03	•	DF0322			V	276	22
	72	03/97 → 07/03	•	DF0323			S	280	10
112 CDI 2.2	90	03/99 → 07/03	•	DF0322			V	276	22
	90	03/99 → 07/03	•	DF0323			S	280	10
113 2.0	95	03/97 → 07/03	•	DF0322			V	276	22
	95	03/97 → 07/03	•	DF0323			S	280	10
114 2.3	105	03/97 → 07/03	•	DF0322			V	276	22
	105	03/97 → 07/03	•	DF0323			S	280	10

VITO Box (W447) 10/14 →

109 CDI	65	10/14 →	•		DFV1512		PVT	300	28	
	65	10/14 →	•		DFV1377		S	300	12	
111 CDI	84	10/14 →	•		DFV1512		PVT	300	28	
	84	10/14 →	•		DFV1377		S	300	12	
114 CDI	100	10/14 →	•		DFV1512		PVT	-SA XA5	300	28
	100	10/14 →	•		DFV1513		PVT	+SA XA5; Max Load 3200 kg	330	32
	100	10/14 →	•		DFV1377		S		300	12

For applications older than 1998 and new models, please visit our website.

	kw		STD UV Coated Max Xtra				

MERCEDES-BENZ

VITO Box (W447) 10/14 →

114 CDI 4x4	100	07/15 →	•		DFV1513		PVT	330	32
	100	07/15 →		•	DFV1377		S	300	12
116 CDI	120	10/14 →	•		DFV1513		PVT	330	32
	120	10/14 →		•	DFV1377		S	300	12
116 CDI 4x4	120	07/15 →	•		DFV1513		PVT	330	32
	120	07/15 →		•	DFV1377		S	300	12
119 CDI / BlueTEC	140	10/14 →	•		DFV1513		PVT	330	32
	140	10/14 →		•	DFV1377		S	300	12
119 CDI / BlueTEC 4x4	140	07/15 →	•		DFV1513		PVT	330	32
	140	07/15 →		•	DFV1377		S	300	12

VITO Bus (638) 02/96 → 07/03

108 CDI 2.2	60	03/99 → 07/03	•		DF0322		V	276	22
	60	03/99 → 07/03		•	DF0323		S	280	10
108 D 2.3	58	02/96 → 07/03	•		DF0322		V	276	22
	58	02/96 → 07/03		•	DF0323		S	280	10
110 CDI 2.2	75	03/99 → 07/03	•		DF0322		V	276	22
	75	03/99 → 07/03		•	DF0323		S	280	10
110 TD 2.3	72	02/96 → 07/03	•		DF0322		V	276	22
	72	02/96 → 07/03		•	DF0323		S	280	10
112 CDI 2.2	90	03/99 → 07/03	•		DF0322		V	276	22
	90	03/99 → 07/03		•	DF0323		S	280	10
113 2.0	95	02/96 → 07/03	•		DF0322		V	276	22
	95	02/96 → 07/03		•	DF0323		S	280	10
114 2.3	105	12/96 → 07/03	•		DF0322		V	276	22
	105	12/96 → 07/03		•	DF0323		S	280	10

VITO Bus (W639) 09/03 →

109 CDI	65	09/03 →	•		DFV0073		PVT	300	28
	65	09/03 →		•	DF0074	DFV0074	S	296	10
	70	09/06 →	•		DFV0073		PVT	300	28
	70	09/06 →		•	DF0074	DFV0074	S	296	10
109 CDI 4x4	70	09/07 →	•		DFV0073		PVT	300	28
	70	09/07 →		•	DF0074	DFV0074	S	296	10
110 CDI	70	09/10 →	•		DFV0073		PVT	300	28
	70	09/10 →		•	DF0074	DFV0074	S	296	10
111 CDI	80	09/03 →	•		DFV0073		PVT	300	28
	80	09/03 →		•	DF0074	DFV0074	S	296	10
	85	09/07 →	•		DFV0073		PVT	300	28
	85	09/07 →		•	DF0074	DFV0074	S	296	10
111 CDI 4x4	80	09/07 →	•		DFV0073		PVT	300	28
	80	09/07 →		•	DF0074	DFV0074	S	296	10
113 CDI	100	09/10 →	•		DFV0073		PVT	300	28
	100	09/10 →		•	DF0074	DFV0074	S	296	10
113 CDI 4x4	100	09/10 →	•		DFV0073		PVT	300	28
	100	09/10 →		•	DF0074	DFV0074	S	296	10
115 CDI	110	09/03 →	•		DFV0073		PVT	300	28
	110	09/03 →		•	DF0074	DFV0074	S	296	10
115 CDI 4x4	110	09/07 →	•		DFV0073		PVT	300	28
	110	09/07 →		•	DF0074	DFV0074	S	296	10
116 CDI	120	09/10 →	•		DFV0073		PVT	300	28
	120	09/10 →		•	DF0074	DFV0074	S	296	10
116 CDI 4x4	120	09/10 →	•		DFV0073		PVT	300	28
	120	09/10 →		•	DF0074	DFV0074	S	296	10
119	140	09/03 →	•		DFV0073		PVT	300	28
	140	09/03 →		•	DF0074	DFV0074	S	296	10

Per le applicazioni precedenti il 1998 e per i nuovi modelli consultate il nostro sito.



kw



Ø

TH

STD UV Coated Max Xtra

MERCEDES-BENZ

VITO Bus (W639) 09/03 →

120 CDI	150	07/06 →	•		DFV0073		PVT	300	28
	150	07/06 →		•	DF0074	DFV0074	S	296	10
122	160	09/03 →	•		DFV0073		PVT	300	28
	160	09/03 →		•	DF0074	DFV0074	S	296	10
122 CDI	165	09/10 →	•		DFV0073		PVT	300	28
	165	09/10 →		•	DF0074	DFV0074	S	296	10
123	165	06/04 → 07/08	•		DFV0073		PVT	300	28
	165	06/04 → 07/08		•	DF0074	DFV0074	S	296	10
	170	06/04 →	•		DFV0073		PVT	300	28
	170	06/04 →		•	DF0074	DFV0074	S	296	10
126	190	09/07 →	•		DFV0073		PVT	300	28
	190	09/07 →		•	DF0074	DFV0074	S	296	10
E-CELL	60	03/12 →	•		DFV0073		PVT	300	28
	60	03/12 →		•	DF0074	DFV0074	S	296	10

VITO Mixto (W447) 10/14 →

109 CDI	65	10/14 →	•		DFV1512		PVT	300	28	
	65	10/14 →		•	DFV1377		S	300	12	
111 CDI	84	10/14 →	•		DFV1512		PVT	300	28	
	84	10/14 →		•	DFV1377		S	300	12	
114 CDI	100	10/14 →	•		DFV1512		PVT	-SA XA5	300	28
	100	10/14 →	•		DFV1513		PVT	+SA XA5; Max Load 3200 kg	330	32
	100	10/14 →		•	DFV1377		S		300	12
114 CDI 4x4	100	07/15 →	•		DFV1513		PVT		330	32
	100	07/15 →		•	DFV1377		S		300	12
116 CDI	120	10/14 →	•		DFV1513		PVT		330	32
	120	10/14 →		•	DFV1377		S		300	12
116 CDI 4x4	120	07/15 →	•		DFV1513		PVT		330	32
	120	07/15 →		•	DFV1377		S		300	12
119 BlueTEC	140	10/14 →	•		DFV1513		PVT		330	32
	140	10/14 →		•	DFV1377		S		300	12
119 BlueTEC 4x4	140	12/14 →	•		DFV1513		PVT		330	32
	140	12/14 →		•	DFV1377		S		300	12

VITO Tourer (W447) 10/14 →

109 CDI / 109 BlueTEC	65	10/14 →	•		DFV1512		PVT		300	28
	65	10/14 →		•	DFV1377		S		300	12
111 CDI / 111 BlueTEC	84	10/14 →	•		DFV1512		PVT		300	28
	84	10/14 →		•	DFV1377		S		300	12
114 CDI / 114 BlueTEC	100	10/14 →	•		DFV1512		PVT	-SA XA5	300	28
	100	10/14 →	•		DFV1513		PVT	+SA XA5; Max Load 3200 kg	330	32
	100	10/14 →		•	DFV1377		S		300	12
114 CDI / 114 BlueTEC 4x4	100	07/15 →	•		DFV1513		PVT		330	32
	100	07/15 →		•	DFV1377		S		300	12
116 CDI / 116 BlueTEC	120	10/14 →	•		DFV1513		PVT		330	32
	120	10/14 →		•	DFV1377		S		300	12
116 CDI / 116 BlueTEC 4x4	120	07/15 →	•		DFV1513		PVT		330	32
	120	07/15 →		•	DFV1377		S		300	12
119 BlueTEC	140	10/14 →	•		DFV0073		PVT	-SA XA5	300	28
	140	10/14 →	•		DFV1513		PVT	+SA XA5; Max Load 3200 kg	330	32
	140	10/14 →		•	DFV1377		S		300	12
119 CDI / 119 BlueTEC 4x4	140	12/14 →	•		DFV1513		PVT		330	32
	140	12/14 →		•	DFV1377		S		300	12

				STD UV Coated Max Xtra				

MG

MG ZR 06/01 → 04/05

105	76	06/01 → 04/05	•	DF0277	DFV0277	DFM0277	DFX0277	V	262	21
120	86	06/01 → 04/05	•	DF0277	DFV0277	DFM0277	DFX0277	V	262	21
2.0 TD	74	06/01 → 04/05	•	DF0277	DFV0277	DFM0277	DFX0277	V	262	21
	83	12/02 → 04/05	•	DF0277	DFV0277	DFM0277	DFX0277	V	262	21

MG ZS 07/01 → 04/05

1.6	79	07/03 → 04/05	•	DF0277	DFV0277	DFM0277	DFX0277	V	262	21
120	86	07/01 → 04/05	•	DF0277	DFV0277	DFM0277	DFX0277	V	262	21
2.0 TD	74	01/04 → 04/05	•	DF0277	DFV0277	DFM0277	DFX0277	V	262	21
	83	01/04 → 04/05	•	DF0277	DFV0277	DFM0277	DFX0277	V	262	21

MG ZS Hatchback 07/01 → 10/05

1.6	82	11/01 → 10/05	•	DF0277	DFV0277	DFM0277	DFX0277	V	262	21
120	86	07/01 → 10/05	•	DF0277	DFV0277	DFM0277	DFX0277	V	262	21
2.0 TD	74	01/04 → 10/05	•	DF0277	DFV0277	DFM0277	DFX0277	V	262	21
	83	01/04 → 10/05	•	DF0277	DFV0277	DFM0277	DFX0277	V	262	21

MG ZT 06/01 → 07/05

1.8 16V	88	01/03 → 07/05	•	DFV0146				V	284	22
	88	01/03 → 07/05	•	DFV0147				S	280	10
1.8 T 16V	118	01/03 → 07/05	•	DFV0146				V	284	22
	118	01/03 → 07/05	•	DFV0147				S	280	10
160	118	06/01 → 07/05	•	DFV0146				V	284	22
	118	06/01 → 07/05	•	DFV0147				S	280	10
180	130	01/03 → 07/05	•	DFV0146				V	284	22
	130	01/03 → 07/05	•	DFV0147				S	280	10
190	140	06/01 → 07/05	•	DFV0146				V	284	22
	140	06/01 → 07/05	•	DFV0147				S	280	10
2.0 CDTi	85	06/02 → 09/03	•	DFV0146				V	284	22
	85	06/02 → 09/03	•	DFV0147				S	280	10
	96	11/02 → 07/05	•	DFV0146				V	284	22
	96	11/02 → 07/05	•	DFV0147				S	280	10

MG ZT-T 10/01 → 07/05

1.8 16V	88	01/03 → 07/05	•	DFV0146				V	284	22
	88	01/03 → 07/05	•	DFV0147				S	280	10
1.8 T 16V	118	01/03 → 07/05	•	DFV0146				V	284	22
	118	01/03 → 07/05	•	DFV0147				S	280	10
160	118	10/01 → 07/05	•	DFV0146				V	284	22
	118	10/01 → 07/05	•	DFV0147				S	280	10
180	130	01/03 → 07/05	•	DFV0146				V	284	22
	130	01/03 → 07/05	•	DFV0147				S	280	10
190	140	10/01 → 07/05	•	DFV0146				V	284	22
	140	10/01 → 07/05	•	DFV0147				S	280	10
2.0 CDTi	85	06/02 → 07/05	•	DFV0146				V	284	22
	85	06/02 → 07/05	•	DFV0147				S	280	10
	96	11/02 → 07/05	•	DFV0146				V	284	22
	96	11/02 → 07/05	•	DFV0147				S	280	10

MINI

MINI (F55) 09/13 →

Cooper S	141	09/13 →	•	DFV1551				V	294	22
Cooper SD	125	09/13 →	•	DFV1551				V	294	22

MINI (F56) 04/13 →

Cooper S	120	04/13 →	•	DFV1551				V	294	22
	141	04/13 →	•	DFV1551				V	294	22

		kw				MAGNETI MARELLI						Ø	TH
						STD	UV Coated	Max	Xtra				

MINI

MINI (F56) 04/13 →

Cooper SD	120	10/13 →	•		DFV1551				V		294	22
	125	10/13 →	•		DFV1551				V		294	22

MINI (R50, R53) 06/01 → 09/06

Cooper	85	06/01 → 09/06	•		DFV0174	DFM0174	DFX0174	V	→ 07/06		276	22	
	85	06/01 → 09/06	•		DFV1203			V	-sport pack; 08/06 →		276	22	
	85	06/01 → 09/06		•	DF0028	DFV0028	DFM0028	DFX0028	S	→ 07/06		259	10
	85	06/01 → 09/06		•	DFV1109		DFX1109	S	08/06 →		259	10	
Cooper S	120	03/02 → 09/06	•		DFV0174	DFM0174	DFX0174	V	→ 07/06		276	22	
	120	03/02 → 09/06	•		DFV1203			V	-sport pack; 08/06 →		276	22	
	120	03/02 → 09/06		•	DF0028	DFV0028	DFM0028	DFX0028	S	→ 07/06		259	10
	120	03/02 → 09/06		•	DFV1109		DFX1109	S	08/06 →		259	10	
	125	07/04 → 09/06	•		DFV0174	DFM0174	DFX0174	V	→ 07/06		276	22	
	125	07/04 → 09/06	•		DFV1203			V	-sport pack; 08/06 →		276	22	
	125	07/04 → 09/06		•	DF0028	DFV0028	DFM0028	DFX0028	S	→ 07/06		259	10
	125	07/04 → 09/06		•	DFV1109		DFX1109	S	08/06 →		259	10	
John Cooper Works	160	03/06 → 09/06	•		DFV0691			PVT	drilled; → 07/06		294	22	
	160	03/06 → 09/06	•		DFV1149			PVT	drilled; 08/06 →		294	22	
	160	03/06 → 09/06	•		DFV1238			PVT	→ 07/06		294	22	
	160	03/06 → 09/06		•	DF0028	DFV0028	DFM0028	DFX0028	S	→ 07/06		259	10
	160	03/06 → 09/06		•	DFV1109		DFX1109	S	08/06 →		259	10	
One	55	04/03 → 09/06	•		DFV0174	DFM0174	DFX0174	V	-sport pack; → 07/06		276	22	
	55	04/03 → 09/06	•		DFV1203			V	-sport pack; 08/06 →		276	22	
	55	04/03 → 09/06	•		DFV1238			PVT	+sport pack; → 07/06		294	22	
	55	04/03 → 09/06		•	DF0028	DFV0028	DFM0028	DFX0028	S	→ 07/06		259	10
	55	04/03 → 09/06		•	DFV1109		DFX1109	S	08/06 →		259	10	
	66	06/01 → 09/06	•		DFV0174	DFM0174	DFX0174	V	-sport pack; → 07/06		276	22	
	66	06/01 → 09/06	•		DFV1203			V	-sport pack; 08/06 →		276	22	
	66	06/01 → 09/06	•		DFV1238			PVT	+sport pack; → 07/06		294	22	
	66	06/01 → 09/06		•	DF0028	DFV0028	DFM0028	DFX0028	S	→ 07/06		259	10
66	06/01 → 09/06		•	DFV1109		DFX1109	S	08/06 →		259	10		
One D	55	06/03 → 09/06	•		DFV0174	DFM0174	DFX0174	V	-sport pack; → 07/06		276	22	
	55	06/03 → 09/06	•		DFV1203			V	-sport pack; 08/06 →		276	22	
	55	06/03 → 09/06	•		DFV1238			PVT	+sport pack; → 07/06		294	22	
	55	06/03 → 09/06		•	DF0028	DFV0028	DFM0028	DFX0028	S	→ 07/06		259	10
	55	06/03 → 09/06		•	DFV1109		DFX1109	S	08/06 →		259	10	
	65	06/03 → 09/06	•		DFV0174	DFM0174	DFX0174	V	-sport pack; → 07/06		276	22	
	65	06/03 → 09/06	•		DFV1203			V	-sport pack; 08/06 →		276	22	
	65	06/03 → 09/06	•		DFV1238			PVT	+sport pack; → 07/06		294	22	
	65	06/03 → 09/06		•	DF0028	DFV0028	DFM0028	DFX0028	S	→ 07/06		259	10
65	06/03 → 09/06		•	DFV1109		DFX1109	S	08/06 →		259	10		
S Works	149	11/03 → 06/05	•		DFV0691			PVT	drilled		294	22	
	149	11/03 → 06/05	•		DFV1238			PVT			294	22	
	149	11/03 → 06/05		•	DF0028	DFV0028	DFM0028	DFX0028	S		259	10	
Works	155	11/03 → 09/06	•		DFV0691			PVT	drilled; → 07/06		294	22	
	155	11/03 → 09/06	•		DFV1149			PVT	drilled; 08/06 →		294	22	
	155	11/03 → 09/06	•		DFV1238			PVT	→ 07/06		294	22	
	155	11/03 → 09/06		•	DF0028	DFV0028	DFM0028	DFX0028	S	→ 07/06		259	10
	155	11/03 → 09/06		•	DFV1109		DFX1109	S	08/06 →		259	10	

MINI (R56) 11/05 → 11/13

Cooper	85	03/10 → 11/13	•		DFV1149			PVT	+sport pack; disc Ø 294 mm		294	22
	85	03/10 → 11/13	•		DFV0907		DFX0907	V	-sport pack		280	22
	85	03/10 → 11/13	•		DFV1496			PVT	+sport pack; disc Ø 316 mm		316	22
	85	03/10 → 11/13		•	DFV1109		DFX1109	S	-sport pack		259	10
	85	03/10 → 11/13		•	DFV1389			S	+sport pack		280	10

For applications older than 1998 and new models, please visit our website.

	kw			MAGNETI MARELLI						Ø	TH
				STD	UV Coated	Max	Xtra				

MINI

MINI (R56) 11/05 → 11/13

Cooper	88	10/06 → 02/12	●					DFV1149		PVT	+sport pack; disc Ø 294 mm	294	22
	88	10/06 → 02/12	●					DFV0907	DFX0907	V	-sport pack	280	22
	88	10/06 → 02/12	●					DFV1496		PVT	+sport pack; disc Ø 316 mm	316	22
	88	10/06 → 02/12		●	DF0028	DFV0028	DFM0028	DFX0028	S		fixing holes Ø 14.65; -sport pack	259	10
	88	10/06 → 02/12		●				DFV1109	DFX1109	S	fixing holes Ø 16.15; -sport pack	259	10
	88	10/06 → 02/12		●				DFV1389		S	+sport pack	280	10
	90	09/09 → 11/13	●					DFV1149		PVT	+sport pack; disc Ø 294 mm	294	22
	90	09/09 → 11/13	●					DFV0907	DFX0907	V	-sport pack	280	22
	90	09/09 → 11/13	●					DFV1496		PVT	+sport pack; disc Ø 316 mm	316	22
	90	09/09 → 11/13		●				DFV1109	DFX1109	S	-sport pack	259	10
Cooper D	80	11/06 → 09/10	●					DFV1149		PVT	+sport pack; disc Ø 294 mm	294	22
	80	11/06 → 09/10	●					DFV0907	DFX0907	V	-sport pack	280	22
	80	11/06 → 09/10	●					DFV1496		PVT	+sport pack; disc Ø 316 mm	316	22
	80	11/06 → 09/10		●	DF0028	DFV0028	DFM0028	DFX0028	S		fixing holes Ø 14.65; -sport pack	259	10
	80	11/06 → 09/10		●				DFV1109	DFX1109	S	fixing holes Ø 16.15; -sport pack	259	10
	80	11/06 → 09/10		●				DFV1389		S	+sport pack	280	10
	82	06/10 → 11/13	●					DFV1149		PVT	+sport pack; disc Ø 294 mm	294	22
	82	06/10 → 11/13	●					DFV0907	DFX0907	V	-sport pack	280	22
	82	06/10 → 11/13	●					DFV1496		PVT	+sport pack; disc Ø 316 mm	316	22
	82	06/10 → 11/13		●				DFV1109	DFX1109	S	-sport pack	259	10
Cooper S	120	03/10 → 11/13	●					DFV1149		PVT	+sport pack; disc Ø 294 mm	294	22
	120	03/10 → 11/13	●					DFV0692	DFX0692	PVT	-sport pack	294	22
	120	03/10 → 11/13	●					DFV1496		PVT	+sport pack; disc Ø 316 mm	316	22
	120	03/10 → 11/13		●				DFV1109	DFX1109	S	-sport pack	259	10
	120	03/10 → 11/13		●				DFV1389		S	+sport pack	280	10
	128	10/06 → 02/10	●					DFV1149		PVT	+sport pack; disc Ø 294 mm	294	22
	128	10/06 → 02/10	●					DFV0692	DFX0692	PVT	-sport pack	294	22
	128	10/06 → 02/10	●					DFV1496		PVT	+sport pack; disc Ø 316 mm	316	22
	128	10/06 → 02/10		●				DFV1109	DFX1109	S	-sport pack	259	10
	128	10/06 → 02/10		●				DFV1389		S	+sport pack	280	10
Cooper S John Cooper Works	135	03/10 → 11/13	●					DFV1149		PVT	+sport pack; disc Ø 294 mm	294	22
	135	03/10 → 11/13	●					DFV0692	DFX0692	PVT	-sport pack	294	22
	135	03/10 → 11/13	●					DFV1496		PVT	+sport pack; disc Ø 316 mm	316	22
	135	03/10 → 11/13		●				DFV1109	DFX1109	S	-sport pack	259	10
	135	03/10 → 11/13		●				DFV1389		S	+sport pack	280	10
	147	01/12 → 11/13	●					DFV1149		PVT	+sport pack	294	22
	147	01/12 → 11/13	●					DFV0692	DFX0692	PVT	-sport pack	294	22
	147	01/12 → 11/13	●					DFV1495		PVT	JCW Tuning-Kit	316	22
	147	01/12 → 11/13	●					DFV1496		PVT	option; JCW Tuning-Kit	316	22
	147	01/12 → 11/13		●				DFV1109	DFX1109	S	-sport pack	259	10
Cooper SD	141	11/06 → 02/10	●					DFV1495		PVT	-sport pack	316	22
	141	11/06 → 02/10	●					DFV1496		PVT	+sport pack	316	22
	141	11/06 → 02/10		●				DFV1389		S	+sport pack	280	10
Cooper SD	100	02/11 → 11/13	●					DFV1149		PVT	+sport pack; disc Ø 294 mm	294	22
	100	02/11 → 11/13	●					DFV0907	DFX0907	V	-sport pack	280	22
	100	02/11 → 11/13	●					DFV1496		PVT	+sport pack; disc Ø 316 mm	316	22

Per le applicazioni precedenti il 1998 e per i nuovi modelli consultate il nostro sito.



kw



Ø

TH

STD UV Coated Max Xtra

MINI

MINI (R56) 11/05 → 11/13

Model	kw	Year Range	ABS	ESP	Brake Part	Disc Size	Disc Type	Ø	TH	
Cooper SD	100	02/11 → 11/13	●		DFV1109	DFX1109	S	-sport pack	259	10
	100	02/11 → 11/13	●		DFV1389		S	+sport pack	280	10
	105	02/11 → 11/13	●		DFV1149		PVT	+sport pack; disc Ø 294 mm	294	22
	105	02/11 → 11/13	●		DFV0907	DFX0907	V	-sport pack	280	22
	105	02/11 → 11/13	●		DFV1496		PVT	+sport pack; disc Ø 316 mm	316	22
	105	02/11 → 11/13	●		DFV1109	DFX1109	S	-sport pack	259	10
	105	02/11 → 11/13	●		DFV1389		S	+sport pack	280	10
John Cooper Works	155	11/07 → 11/13	●		DFV1495		PVT	-sport pack	316	22
	155	11/07 → 11/13	●		DFV1496		PVT	+sport pack	316	22
	155	11/07 → 11/13	●		DFV1389		S		280	10
John Cooper Works GP	160	09/12 → 11/13	●		DFV1231		PVT		330	26
	160	09/12 → 11/13	●		DFV1389		S		280	10
One	55	03/09 → 03/10	●		DFV1149		PVT	+sport pack; disc Ø 294 mm	294	22
	55	03/09 → 03/10	●		DFV0907	DFX0907	V	-sport pack	280	22
	55	03/09 → 03/10	●		DFV1496		PVT	+sport pack; disc Ø 316 mm	316	22
	55	03/09 → 03/10	●	●	DFV1109	DFX1109	S	-sport pack	259	10
	55	03/09 → 03/10	●	●	DFV1389		S	+sport pack	280	10
	55	03/10 → 11/13	●		DFV1149		PVT	+sport pack; disc Ø 294 mm	294	22
	55	03/10 → 11/13	●		DFV0907	DFX0907	V	-sport pack	280	22
	55	03/10 → 11/13	●		DFV1496		PVT	+sport pack; disc Ø 316 mm	316	22
	55	03/10 → 11/13	●		DFV1109	DFX1109	S	-sport pack	259	10
	55	03/10 → 11/13	●		DFV1389		S	+sport pack	280	10
	70	11/06 → 03/10	●		DFV1149		PVT	+sport pack; disc Ø 294 mm	294	22
	70	11/06 → 03/10	●		DFV0907	DFX0907	V	-sport pack	280	22
	70	11/06 → 03/10	●		DFV1496		PVT	+sport pack; disc Ø 316 mm	316	22
	70	11/06 → 03/10	●		DFV1109	DFX1109	S	-sport pack	259	10
	70	11/06 → 03/10	●		DFV1389		S	+sport pack	280	10
	72	03/10 → 11/13	●		DFV1149		PVT	+sport pack; disc Ø 294 mm	294	22
	72	03/10 → 11/13	●		DFV0907	DFX0907	V	-sport pack	280	22
	72	03/10 → 11/13	●		DFV1496		PVT	+sport pack; disc Ø 316 mm	316	22
	72	03/10 → 11/13	●		DFV1109	DFX1109	S	-sport pack	259	10
	72	03/10 → 11/13	●		DFV1389		S	+sport pack	280	10
One D	66	06/09 → 07/10	●		DFV1149		PVT	+sport pack; disc Ø 294 mm	294	22
	66	06/09 → 07/10	●		DFV0907	DFX0907	V	-sport pack	280	22
	66	06/09 → 07/10	●		DFV1496		PVT	+sport pack; disc Ø 316 mm	316	22
	66	06/09 → 07/10	●	●	DFV1109	DFX1109	S	-sport pack	259	10
	66	06/09 → 07/10	●	●	DFV1389		S	+sport pack	280	10
	66	07/10 → 11/13	●		DFV1149		PVT	+sport pack; disc Ø 294 mm	294	22
	66	07/10 → 11/13	●		DFV0907	DFX0907	V	-sport pack	280	22
	66	07/10 → 11/13	●		DFV1496		PVT	+sport pack; disc Ø 316 mm	316	22
	66	07/10 → 11/13	●		DFV1109	DFX1109	S	-sport pack	259	10
	66	07/10 → 11/13	●		DFV1389		S	+sport pack	280	10

MINI CLUBMAN (F54) 11/14 →

Cooper	100	12/14 →	●		DFV1551		V	-sport pack	294	22
Cooper D	110	12/14 →	●		DFV1551		V	-sport pack	294	22
Cooper S	141	11/14 →	●		DFV1552		V	-sport pack	307	24
Cooper S ALL4	141	04/15 →	●		DFV1552		V	-sport pack	307	24
Cooper SD	140	02/15 →	●		DFV1552		V		307	24
Cooper SD ALL4	140	04/15 →	●		DFV1552		V		307	24

MINI CLUBMAN (R55) 10/06 → 06/14

Cooper	85	03/10 → 06/14	●		DFV0907	DFX0907	V	-sport pack	280	22
	85	03/10 → 06/14	●		DFV1496		PVT	+sport pack	316	22
	85	03/10 → 06/14	●		DFV1109	DFX1109	S	-sport pack	259	10
	85	03/10 → 06/14	●		DFV1389		S	+sport pack	280	10

For applications older than 1998 and new models, please visit our website.

	kw			MAGNETI MARELLI			Ø	TH
				STD UV Coated Max Xtra				

MINI

MINI CLUBMAN (R55) 10/06 → 06/14

Cooper	88	10/07 → 12/13	●		DFV0907	DFX0907	V		280	22
	88	10/07 → 12/13		●	DFV1109	DFX1109	S		259	10
	90	03/10 → 06/14	●		DFV0907	DFX0907	V		280	22
	90	03/10 → 06/14		●	DFV1109	DFX1109	S		259	10
Cooper D	80	10/07 → 02/10	●		DFV0907	DFX0907	V		280	22
	80	10/07 → 02/10		●	DFV1109	DFX1109	S		259	10
	82	03/10 → 06/14	●		DFV0907	DFX0907	V		280	22
	82	03/10 → 06/14		●	DFV1109	DFX1109	S		259	10
	82	02/11 → 06/14	●		DFV0907	DFX0907	V	-sport pack	280	22
	82	02/11 → 06/14	●		DFV1496		PVT	+sport pack	316	22
	82	02/11 → 06/14		●	DFV1109	DFX1109	S	-sport pack	259	10
	82	02/11 → 06/14		●	DFV1389		S	+sport pack	280	10
Cooper S	120	10/07 → 02/10	●		DFV0692	DFX0692	PVT		294	22
	120	10/07 → 02/10		●	DFV1109	DFX1109	S		259	10
	128	10/07 → 02/10	●		DFV0692	DFX0692	PVT		294	22
	128	10/07 → 02/10		●	DFV1109	DFX1109	S		259	10
	135	03/10 → 06/14	●		DFV0692	DFX0692	PVT	-sport pack	294	22
	135	03/10 → 06/14		●	DFV1496		PVT	+sport pack	316	22
	135	03/10 → 06/14	●		DFV1109	DFX1109	S	-sport pack	259	10
	135	03/10 → 06/14		●	DFV1389		S	+sport pack	280	10
	147	03/10 → 06/14	●		DFV1495		PVT	-sport pack	316	22
	147	03/10 → 06/14	●		DFV1496		PVT	+sport pack	316	22
Cooper S John Cooper Works	141	10/08 → 02/10	●		DFV1495		PVT	-sport pack	316	22
	141	10/08 → 02/10	●		DFV1496		PVT	+sport pack	316	22
	141	10/08 → 02/10		●	DFV1109	DFX1109	S	-sport pack	259	10
	141	10/08 → 02/10		●	DFV1389		S	+sport pack	280	10
Cooper SD	100	02/11 → 06/14	●		DFV0907	DFX0907	V	-sport pack	280	22
	100	02/11 → 06/14	●		DFV1496		PVT	+sport pack	316	22
	100	02/11 → 06/14		●	DFV1109	DFX1109	S	-sport pack	259	10
	100	02/11 → 06/14		●	DFV1389		S	+sport pack	280	10
	105	02/11 → 06/14	●		DFV0907	DFX0907	V	-sport pack	280	22
	105	02/11 → 06/14	●		DFV1496		PVT	+sport pack	316	22
	105	02/11 → 06/14		●	DFV1109	DFX1109	S	-sport pack	259	10
	105	02/11 → 06/14		●	DFV1389		S	+sport pack	280	10
John Cooper Works	155	11/07 → 06/14	●		DFV1495		PVT	-sport pack	316	22
	155	11/07 → 06/14	●		DFV1496		PVT	+sport pack	316	22
	155	11/07 → 06/14		●	DFV1389		S		280	10
One	70	03/09 → 02/10	●		DFV0907	DFX0907	V		280	22
	70	03/09 → 02/10		●	DFV1109	DFX1109	S		259	10
	72	03/10 → 06/14	●		DFV0907	DFX0907	V		280	22
	72	03/10 → 06/14		●	DFV1109	DFX1109	S		259	10
One D	66	03/10 → 06/14	●		DFV0907	DFX0907	V		280	22
	66	03/10 → 06/14		●	DFV1109	DFX1109	S		259	10

MINI CLUBVAN (R55) 12/12 → 06/14

Cooper	90	12/12 → 06/14	●		DFV1149		PVT	+sport pack	294	22
	90	12/12 → 06/14	●		DFV0907	DFX0907	V	-sport pack	280	22
	90	12/12 → 06/14		●	DFV1109	DFX1109	S	-sport pack	259	10
	90	12/12 → 06/14		●	DFV1389		S	+sport pack	280	10
Cooper D	82	12/12 → 06/14	●		DFV1149		PVT	+sport pack	294	22
	82	12/12 → 06/14	●		DFV0907	DFX0907	V	-sport pack	280	22
	82	12/12 → 06/14		●	DFV1109	DFX1109	S	-sport pack	259	10
	82	12/12 → 06/14		●	DFV1389		S	+sport pack	280	10

		kw				MAGNETI MARELLI						Ø	TH
						STD	UV Coated	Max	Xtra				

MINI

MINI CLUBVAN (R55) 12/12 → 06/14

One	72	12/12 → 06/14	●		DFV1149			PVT	+sport pack	294	22
	72	12/12 → 06/14	●		DFV0907		DFX0907	V	-sport pack	280	22
	72	12/12 → 06/14		●	DFV1109		DFX1109	S	-sport pack	259	10
	72	12/12 → 06/14		●	DFV1389			S	+sport pack	280	10

MINI Convertible (F57) 11/14 →

Cooper S	141	11/14 →	●		DFV1551			V		294	22
Cooper SD	125	05/15 →	●		DFV1551			V	-sport pack	294	22

MINI Convertible (R52) 07/04 → 11/07

Cooper	85	07/04 → 11/07	●		DFV0174	DFM0174	DFX0174	V	→ 07/06	276	22	
	85	07/04 → 11/07	●		DFV1203			V	08/06 →	276	22	
	85	07/04 → 11/07		●	DF0028	DFV0028	DFM0028	DFX0028	S	→ 07/06	259	10
	85	07/04 → 11/07		●	DFV1109		DFX1109	S	08/06 →	259	10	
Cooper S	120	07/04 → 11/07	●		DFV0174	DFM0174	DFX0174	V	→ 07/06	276	22	
	120	07/04 → 11/07	●		DFV1203			V	08/06 →	276	22	
	120	07/04 → 11/07		●	DF0028	DFV0028	DFM0028	DFX0028	S	→ 07/06	259	10
	120	07/04 → 11/07		●	DFV1109		DFX1109	S	08/06 →	259	10	
	125	07/04 → 11/07	●		DFV0174	DFM0174	DFX0174	V	→ 07/06	276	22	
	125	07/04 → 11/07	●		DFV1203			V	08/06 →	276	22	
	125	07/04 → 11/07		●	DF0028	DFV0028	DFM0028	DFX0028	S	→ 07/06	259	10
	125	07/04 → 11/07		●	DFV1109		DFX1109	S	08/06 →	259	10	
John Cooper Works	155	07/04 → 11/07	●		DFV0691			PVT	drilled; → 07/06	294	22	
	155	07/04 → 11/07	●		DFV1149			PVT	drilled; 08/06 →	294	22	
	155	07/04 → 11/07	●		DFV1238			PVT	→ 07/06	294	22	
	155	07/04 → 11/07		●	DF0028	DFV0028	DFM0028	DFX0028	S	→ 07/06	259	10
	155	07/04 → 11/07		●	DFV1109		DFX1109	S	08/06 →	259	10	
One	66	07/04 → 11/07	●		DFV0174	DFM0174	DFX0174	V	→ 07/06	276	22	
	66	07/04 → 11/07	●		DFV1203			V	08/06 →	276	22	
	66	07/04 → 11/07		●	DF0028	DFV0028	DFM0028	DFX0028	S	→ 07/06	259	10
	66	07/04 → 11/07		●	DFV1109		DFX1109	S	08/06 →	259	10	

MINI Convertible (R57) 10/07 → 06/15

Cooper	85	10/07 → 06/10	●		DFV0907		DFX0907	V		280	22
	85	10/07 → 06/10		●	DFV1109		DFX1109	S		259	10
	88	10/07 → 06/15	●		DFV1149			PVT	+sport pack; disc Ø 294 mm	294	22
	88	10/07 → 06/15	●		DFV0907		DFX0907	V	-sport pack	280	22
	88	10/07 → 06/15	●		DFV1496			PVT	+sport pack; disc Ø 316 mm	316	22
	88	10/07 → 06/15		●	DFV1109		DFX1109	S	-sport pack	259	10
	88	10/07 → 06/15		●	DFV1389			S	+sport pack	280	10
	90	09/09 → 06/15	●		DFV1149			PVT	+sport pack; disc Ø 294 mm	294	22
	90	09/09 → 06/15	●		DFV0907		DFX0907	V	-sport pack	280	22
	90	09/09 → 06/15	●		DFV1496			PVT	+sport pack; disc Ø 316 mm	316	22
	90	09/09 → 06/15		●	DFV1109		DFX1109	S	-sport pack	259	10
	90	09/09 → 06/15		●	DFV1389			S	+sport pack	280	10
Cooper D	82	05/09 → 11/13	●		DFV1149			PVT	+sport pack; disc Ø 294 mm	294	22
	82	05/09 → 11/13	●		DFV0907		DFX0907	V	-sport pack	280	22
	82	05/09 → 11/13	●		DFV1496			PVT	+sport pack; disc Ø 316 mm	316	22
	82	05/09 → 11/13		●	DFV1109		DFX1109	S	-sport pack	259	10
	82	05/09 → 11/13		●	DFV1389			S	+sport pack	280	10
	82	02/11 → 05/15	●		DFV1149			PVT	+sport pack; disc Ø 294 mm	294	22
	82	02/11 → 05/15	●		DFV0907		DFX0907	V	-sport pack	280	22
	82	02/11 → 05/15	●		DFV1496			PVT	+sport pack; disc Ø 316 mm	316	22
	82	02/11 → 05/15		●	DFV1109		DFX1109	S	-sport pack	259	10
82	02/11 → 05/15		●	DFV1389			S	+sport pack	280	10	
Cooper S	128	11/07 → 07/10	●		DFV1149			PVT	+sport pack; disc Ø 294 mm	294	22
	128	11/07 → 07/10	●		DFV0692		DFX0692	PVT	-sport pack	294	22

For applications older than 1998 and new models, please visit our website.



kW

**MAGNETI
MARELLI**

 S/V
PV Tech

Ø

TH

STD UV Coated Max Xtra

MINI
MINI Convertible (R57) 10/07 → 06/15

Cooper S	128	11/07 → 07/10	●		DFV1496		PVT	+sport pack; disc Ø 316 mm	316	22
	128	11/07 → 07/10		●	DFV1109	DFX1109	S	-sport pack	259	10
	128	11/07 → 07/10		●	DFV1389		S	+sport pack	280	10
	135	06/09 → 06/15	●		DFV1149		PVT	+sport pack; disc Ø 294 mm	294	22
	135	06/09 → 06/15	●		DFV0692	DFX0692	PVT	-sport pack	294	22
	135	06/09 → 06/15	●		DFV1496		PVT	+sport pack; disc Ø 316 mm	316	22
	135	06/09 → 06/15		●	DFV1109	DFX1109	S	-sport pack	259	10
	135	06/09 → 06/15		●	DFV1389		S	+sport pack	280	10
	147	06/09 → 06/15	●		DFV1149		PVT	+sport pack	294	22
	147	06/09 → 06/15	●		DFV0692	DFX0692	PVT	-sport pack	294	22
	147	06/09 → 06/15	●		DFV1496		PVT	+sport pack; disc Ø 316 mm	316	22
	147	06/09 → 06/15		●	DFV1109	DFX1109	S	-sport pack	259	10
	147	06/09 → 06/15		●	DFV1389		S	+sport pack	280	10
	Cooper SD	105	06/09 → 05/15	●		DFV1149		PVT	+sport pack; disc Ø 294 mm	294
105		06/09 → 05/15	●		DFV0907	DFX0907	V	-sport pack	280	22
105		06/09 → 05/15	●		DFV1496		PVT	+sport pack; disc Ø 316 mm	316	22
105		06/09 → 05/15		●	DFV1109	DFX1109	S	-sport pack	259	10
105		06/09 → 05/15		●	DFV1389		S	+sport pack	280	10
John Cooper Works	155	08/08 → 05/15	●		DFV1495		PVT	-sport pack	316	22
	155	08/08 → 05/15	●		DFV1496		PVT	+sport pack	316	22
	155	08/08 → 05/15		●	DFV1389		S		280	10
One	72	09/09 → 06/15	●		DFV1149		PVT	+sport pack; disc Ø 294 mm	294	22
	72	09/09 → 06/15	●		DFV0907	DFX0907	V	-sport pack	280	22
	72	09/09 → 06/15	●		DFV1496		PVT	+sport pack; disc Ø 316 mm	316	22
	72	09/09 → 06/15		●	DFV1109	DFX1109	S	-sport pack	259	10
	72	09/09 → 06/15		●	DFV1389		S	+sport pack	280	10

MINI COUNTRYMAN (F60) 10/16 →

Cooper	100	10/16 →	●		DFV1552		V		307	24
Cooper ALL4	100	10/16 →	●		DFV1552		V		307	24
Cooper D	100	10/16 →	●		DFV1552		V		307	24
	110	10/16 →	●		DFV1552		V		307	24
Cooper D ALL4	100	10/16 →	●		DFV1552		V		307	24
	110	10/16 →	●		DFV1552		V		307	24
Cooper S	120	10/16 →	●		DFV1553		V		330	24
	141	10/16 →	●		DFV1553		V		330	24
Cooper S ALL4	120	10/16 →	●		DFV1553		V		330	24
	141	10/16 →	●		DFV1553		V		330	24
Cooper SD	120	10/16 →	●		DFV1553		V		330	24
	140	10/16 →	●		DFV1553		V		330	24
Cooper SD ALL4	120	10/16 →	●		DFV1553		V		330	24
	140	10/16 →	●		DFV1553		V		330	24
Cooper SE ALL4	100	01/17 →	●		DFV1553		V		330	24

MINI COUNTRYMAN (R60) 01/10 → 10/16

Cooper	85	01/10 → 10/16	●		DFV1490		V		294	22
	85	01/10 → 10/16		●	DFV1214		S		280	10
	88	01/10 → 10/16	●		DFV1490		V		294	22
	88	01/10 → 10/16		●	DFV1214		S		280	10
	90	01/10 → 10/16	●		DFV1490		V		294	22
	90	01/10 → 10/16		●	DFV1214		S		280	10
Cooper ALL4	90	11/12 → 09/16	●		DFV1490		V		294	22
	90	11/12 → 09/16		●	DFV1214		S		280	10
	90	11/12 → 10/16	●		DFV1490		V		294	22
	90	11/12 → 10/16		●	DFV1214		S		280	10



kw



SV
PV Tech



Ø

TH

STD UV Coated Max Xtra

MINI

MINI COUNTRYMAN (R60) 01/10 → 10/16

Cooper D	82	01/10 → 10/16	●		DFV1490		V		294	22
	82	01/10 → 10/16		●	DFV1214		S		280	10
Cooper D ALL4	82	01/10 → 09/16	●		DFV1490		V		294	22
	82	01/10 → 09/16		●	DFV1214		S		280	10
	82	07/10 → 09/16	●		DFV1490		V		294	22
	82	07/10 → 09/16		●	DFV1214		S		280	10
	82	07/10 → 09/16								
Cooper S	135	01/10 → 10/16	●		DFV1488		V		307	24
	135	01/10 → 10/16		●	DFV1214		S		280	10
	140	01/10 → 10/16	●		DFV1488		V		307	24
	140	01/10 → 10/16		●	DFV1214		S		280	10
	147	01/10 → 10/16	●		DFV1488		V		307	24
	147	01/10 → 10/16		●	DFV1214		S		280	10
Cooper S ALL4	120	01/10 → 10/16	●		DFV1488		V		307	24
	120	01/10 → 10/16		●	DFV1214		S		280	10
	135	01/10 → 10/16	●		DFV1488		V		307	24
	135	01/10 → 10/16		●	DFV1214		S		280	10
	140	01/10 → 10/16	●		DFV1488		V		307	24
	140	01/10 → 10/16		●	DFV1214		S		280	10
	140	01/10 → 10/16								
Cooper SD	100	01/10 → 10/16	●		DFV1490		V		294	22
	100	01/10 → 10/16		●	DFV1214		S		280	10
	105	01/10 → 10/16	●		DFV1490		V		294	22
	105	01/10 → 10/16		●	DFV1214		S		280	10
Cooper SD ALL4	100	01/10 → 09/16	●		DFV1490		V		294	22
	100	01/10 → 09/16		●	DFV1214		S		280	10
	105	01/10 → 09/16	●		DFV1490		V		294	22
	105	01/10 → 09/16		●	DFV1214		S		280	10
John Cooper Works ALL4	160	04/11 → 10/16	●		DFV1488		V		307	24
One	72	01/10 → 09/16	●		DFV1490		V		294	22
	72	01/10 → 09/16		●	DFV1214		S		280	10
One D	66	01/10 → 10/16	●		DFV1490		V		294	22
	66	01/10 → 10/16		●	DFV1214		S		280	10

MINI Coupé (R58) 12/10 → 05/15

Cooper	85	12/10 → 04/15	●		DFV0907	DFX0907	V	-sport pack	280	22
	85	12/10 → 04/15	●		DFV1496		PVT	+sport pack	316	22
	85	12/10 → 04/15		●	DFV1109	DFX1109	S	-sport pack	259	10
	85	12/10 → 04/15		●	DFV1389		S	+sport pack	280	10
	90	12/10 → 04/15	●		DFV0907	DFX0907	V		280	22
	90	12/10 → 04/15		●	DFV1109	DFX1109	S		259	10
Cooper S	120	12/10 → 04/15	●		DFV0692	DFX0692	PVT		294	22
	120	12/10 → 04/15		●	DFV1109	DFX1109	S		259	10
	135	12/10 → 04/15	●		DFV0692	DFX0692	PVT		294	22
	135	12/10 → 04/15		●	DFV1109	DFX1109	S		259	10
	147	12/10 → 04/15	●		DFV1149		PVT	+sport pack	294	22
	147	12/10 → 04/15	●		DFV0692	DFX0692	PVT	-sport pack	294	22
	147	12/10 → 04/15	●		DFV1495		PVT	JCW Tuning-Kit	316	22
	147	12/10 → 04/15	●		DFV1496		PVT	option; JCW Tuning-Kit	316	22
	147	12/10 → 04/15		●	DFV1109	DFX1109	S	-sport pack	259	10
	147	12/10 → 04/15		●	DFV1389		S	+sport pack	280	10
Cooper SD	100	12/10 → 05/15	●		DFV0907	DFX0907	V	-sport pack	280	22
	100	12/10 → 05/15	●		DFV1496		PVT	+sport pack	316	22
	100	12/10 → 05/15		●	DFV1109	DFX1109	S	-sport pack	259	10
	100	12/10 → 05/15		●	DFV1389		S	+sport pack	280	10
	105	12/10 → 05/15	●		DFV0907	DFX0907	V		280	22

	kw						Ø	TH
				STD UV Coated Max Xtra				

MINI

MINI Coupé (R58) 12/10 → 05/15

Cooper SD	105	12/10 → 05/15	●	DFV1109	DFX1109	S		259	10
John Cooper Works	155	12/10 → 05/15	●	DFV1495		PVT	-sport pack	316	22
	155	12/10 → 05/15	●	DFV1496		PVT	+sport pack	316	22
	155	12/10 → 05/15	●	DFV1389		S		280	10

MINI Coupé (R58) 12/10 → 05/15

Cooper	88	04/12 → 09/16	●	DFV1490		V		294	22
	88	04/12 → 09/16	●	DFV1214		S		280	10
	90	04/12 → 09/16	●	DFV1490		V		294	22
	90	04/12 → 09/16	●	DFV1214		S		280	10
Cooper ALL4	90	02/13 → 09/16	●	DFV1490		V		294	22
	90	02/13 → 09/16	●	DFV1214		S		280	10
	90	11/12 → 09/16	●	DFV1490		V		294	22
	90	11/12 → 09/16	●	DFV1214		S		280	10
Cooper D	82	04/12 → 09/16	●	DFV1490		V		294	22
	82	04/12 → 09/16	●	DFV1214		S		280	10
	82	07/12 → 09/16	●	DFV1490		V		294	22
	82	07/12 → 09/16	●	DFV1214		S		280	10
Cooper D ALL4	82	03/12 → 09/16	●	DFV1490		V		294	22
	82	03/12 → 09/16	●	DFV1214		S		280	10
	82	04/12 → 09/16	●	DFV1490		V		294	22
	82	04/12 → 09/16	●	DFV1214		S		280	10
Cooper S	135	04/12 → 09/16	●	DFV1488		V		307	24
	135	04/12 → 09/16	●	DFV1214		S		280	10
	140	04/12 → 09/16	●	DFV1488		V		307	24
	140	04/12 → 09/16	●	DFV1214		S		280	10
Cooper S ALL4	120	03/12 → 09/16	●	DFV1488		V		307	24
	120	03/12 → 09/16	●	DFV1214		S		280	10
	135	03/12 → 09/16	●	DFV1488		V		307	24
	135	03/12 → 09/16	●	DFV1214		S		280	10
	140	03/12 → 09/16	●	DFV1488		V		307	24
	140	03/12 → 09/16	●	DFV1214		S		280	10
Cooper SD	105	03/12 → 09/16	●	DFV1490		V		294	22
	105	03/12 → 09/16	●	DFV1214		S		280	10
Cooper SD ALL4	100	04/12 → 09/16	●	DFV1490		V		294	22
	100	04/12 → 09/16	●	DFV1214		S		280	10
	105	04/12 → 09/16	●	DFV1490		V		294	22
	105	04/12 → 09/16	●	DFV1214		S		280	10
John Cooper Works	160	09/12 → 09/16	●	DFV1488		V		307	24

MINI Roadster (R59) 01/11 → 04/15

Cooper	85	01/11 → 04/15	●	DFV0692	DFX0692	PVT	-sport pack	294	22
	85	01/11 → 04/15	●	DFV1496		PVT	+sport pack	316	22
	85	01/11 → 04/15	●	DFV1109	DFX1109	S	-sport pack	259	10
	85	01/11 → 04/15	●	DFV1389		S	+sport pack	280	10
	90	01/11 → 04/15	●	DFV0692	DFX0692	PVT	-sport pack	294	22
	90	01/11 → 04/15	●	DFV1496		PVT	+sport pack	316	22
	90	01/11 → 04/15	●	DFV1109	DFX1109	S	-sport pack	259	10
	90	01/11 → 04/15	●	DFV1389		S	+sport pack	280	10
Cooper S	120	01/11 → 04/15	●	DFV0692	DFX0692	PVT	-sport pack	294	22
	120	01/11 → 04/15	●	DFV1496		PVT	+sport pack	316	22
	120	01/11 → 04/15	●	DFV1109	DFX1109	S	-sport pack	259	10
	120	01/11 → 04/15	●	DFV1389		S	+sport pack	280	10
	135	01/11 → 04/15	●	DFV0692	DFX0692	PVT	-sport pack	294	22
	135	01/11 → 04/15	●	DFV1496		PVT	+sport pack	316	22
	135	01/11 → 04/15	●	DFV1109	DFX1109	S	-sport pack	259	10

Per le applicazioni precedenti il 1998 e per i nuovi modelli consultate il nostro sito.

	kw						Ø	TH
				STD UV Coated Max Xtra				

MINI

MINI Roadster (R59) 01/11 → 04/15

Cooper S	135	01/11 → 04/15	●		DFV1389		S	+sport pack	280	10
	147	01/11 → 04/15	●		DFV1149		PVT	+sport pack	294	22
	147	01/11 → 04/15	●		DFV0692	DFX0692	PVT	-sport pack	294	22
	147	01/11 → 04/15	●		DFV1109	DFX1109	S	-sport pack	259	10
	147	01/11 → 04/15	●		DFV1389		S	+sport pack	280	10
Cooper SD	100	01/11 → 04/15	●		DFV0907	DFX0907	V	-sport pack	280	22
	100	01/11 → 04/15	●		DFV1496		PVT	+sport pack	316	22
	100	01/11 → 04/15	●		DFV1109	DFX1109	S	-sport pack	259	10
	100	01/11 → 04/15	●		DFV1389		S	+sport pack	280	10
	105	01/11 → 04/15	●		DFV0907	DFX0907	V	-sport pack	280	22
	105	01/11 → 04/15	●		DFV1496		PVT	+sport pack	316	22
	105	01/11 → 04/15	●		DFV1109	DFX1109	S	-sport pack	259	10
	105	01/11 → 04/15	●		DFV1389		S	+sport pack	280	10
John Cooper Works	155	05/11 → 04/15	●		DFV1495		PVT	-sport pack	316	22
	155	05/11 → 04/15	●		DFV1496		PVT	+sport pack	316	22
	155	05/11 → 04/15	●		DFV1389		S		280	10

MITSUBISHI

ASX (GA_W_) 01/10 →

1.6 Di-D	84	07/15 →	●		DFV1602		PVT		294	26
	84	07/15 →		●	DF1408	DFV1408	S		302	10
1.6 Di-D 4WD	84	07/15 →	●		DFV1602		PVT		294	26
	84	07/15 →		●	DF1408	DFV1408	S		302	10
1.6 MIVEC	85	05/10 →	●		DFV1455		PVT		294	26
	85	05/10 →		●	DFV1383		S	→ 06/12	302	10
	85	05/10 →		●	DF1408	DFV1408	S	07/12 →	302	10
	86	06/10 →	●		DFV1455		PVT		294	26
	86	06/10 →		●	DFV1383		S	→ 06/12	302	10
	86	06/10 →		●	DF1408	DFV1408	S	07/12 →	302	10
1.8	102	02/10 →	●		DFV1455		PVT		294	26
	102	02/10 →		●	DFV1383		S	→ 06/12	302	10
	102	02/10 →		●	DF1408	DFV1408	S	07/12 →	302	10
1.8 Di-D	85	06/10 →	●		DFV1455		PVT		294	26
	85	06/10 →		●	DFV1383		S	→ 06/12	302	10
	85	06/10 →		●	DF1408	DFV1408	S	07/12 →	302	10
	110	06/10 →	●		DFV1455		PVT		294	26
	110	06/10 →		●	DFV1383		S	→ 06/12	302	10
1.8 Di-D 4WD	110	06/10 →		●	DF1408	DFV1408	S	07/12 →	302	10
	85	06/10 →	●		DFV1455		PVT		294	26
	85	06/10 →		●	DFV1383		S	→ 06/12	302	10
	85	06/10 →		●	DF1408	DFV1408	S	07/12 →	302	10
	110	06/10 →	●		DFV1455		PVT		294	26
	110	06/10 →		●	DFV1383		S	→ 06/12	302	10
	110	06/10 →		●	DF1408	DFV1408	S	07/12 →	302	10
2.0 i	110	06/10 →	●		DFV1455		PVT		294	26
	110	06/10 →		●	DFV1383		S	→ 06/12	302	10
	110	06/10 →		●	DF1408	DFV1408	S	07/12 →	302	10
2.0 i 4WD	110	06/10 →	●		DFV1455		PVT		294	26
	110	06/10 →		●	DFV1383		S	→ 06/12	302	10
	110	06/10 →		●	DF1408	DFV1408	S	07/12 →	302	10
2.2 Di-D 4WD	110	04/13 →	●		DFV1602		PVT		294	26
	110	04/13 →		●	DF1408	DFV1408	S		302	10

	kw			MAGNETI MARELLI			Ø	TH
				STD UV Coated Max Xtra				

MITSUBISHI

ASX Van (GA_W_) 06/10 →

1.8 DI-D 4WD	110	06/10 →	•		DFV1455			PVT	294	26
	110	06/10 →		•	DFV1383			S → 06/12	302	10
	110	06/10 →		•	DF1408	DFV1408		S 07/12 →	302	10

CARISMA (DA_) 07/95 → 06/06

1.6	66	07/95 → 06/06	•		DF0516	DFV0516		V	03/99 →; → 06/00	256	24
	66	07/95 → 06/06	•		DFV0343			V	→ 02/99	236	18
	66	07/95 → 06/06	•		DFV0520	DFM0520		V	07/00 →	281	24
	66	07/95 → 06/06		•	DFV0517			S	disc Ø 260 mm	260	10
	70	12/98 → 06/06	•		DF0516	DFV0516		V	03/99 →; → 06/00	256	24
	70	12/98 → 06/06	•		DFV0343			V	→ 02/99	236	18
	70	12/98 → 06/06	•		DFV0520	DFM0520		V	07/00 →	281	24
	70	12/98 → 06/06		•	DFV0517			S	disc Ø 260 mm	260	10
	73	05/97 → 06/06	•		DF0516	DFV0516		V	03/99 →; → 06/00	256	24
	73	05/97 → 06/06	•		DFV0343			V	→ 02/99	236	18
	73	05/97 → 06/06	•		DFV0520	DFM0520		V	07/00 →	281	24
	73	05/97 → 06/06		•	DFV0517			S	disc Ø 260 mm	260	10
1.8 16V GDI	92	09/97 → 06/06	•		DF0516	DFV0516		V	→ 02/99	256	24
	92	09/97 → 06/06	•		DFV0520	DFM0520		V	03/99 →	281	24
	92	09/97 → 06/06		•	DFV0517			S	disc Ø 260 mm	260	10
1.8 GDI	90	10/00 → 06/06	•		DFV0520	DFM0520		V		281	24
	90	10/00 → 06/06		•	DFV0517			S	disc Ø 260 mm	260	10
1.9 DI-D	85	09/00 → 06/06	•		DFV0520	DFM0520		V		281	24
	85	09/00 → 06/06		•	DFV0517			S	disc Ø 260 mm	260	10
	75	09/00 → 06/06	•		DFV0520	DFM0520		V		281	24
	75	09/00 → 06/06		•	DFV0517			S	disc Ø 260 mm	260	10
1.9 TD	66	10/96 → 09/00	•		DF0516	DFV0516		V	03/99 →	256	24
	66	10/96 → 09/00	•		DFV0343			V	→ 02/99	236	18
	66	10/96 → 09/00		•	DFV0517			S	disc Ø 260 mm	260	10

CARISMA Saloon (DA_) 09/96 → 06/06

1.3 16V	60	09/00 → 10/04	•		DFV0520	DFM0520		V		281	24
	60	09/00 → 10/04		•	DFV0517			S	disc Ø 260 mm	260	10
1.6	66	09/96 → 06/06	•		DF0516	DFV0516		V	03/99 →; → 06/00	256	24
	66	09/96 → 06/06	•		DFV0343			V	→ 02/99	236	18
	66	09/96 → 06/06	•		DFV0520	DFM0520		V	07/00 →	281	24
	66	09/96 → 06/06		•	DFV0517			S	disc Ø 260 mm	260	10
	70	12/98 → 06/06	•		DF0516	DFV0516		V	03/99 →; → 06/00	256	24
	70	12/98 → 06/06	•		DFV0343			V	→ 02/99	236	18
	70	12/98 → 06/06	•		DFV0520	DFM0520		V	07/00 →	281	24
	70	12/98 → 06/06		•	DFV0517			S	disc Ø 260 mm	260	10
	73	05/97 → 06/06	•		DF0516	DFV0516		V	03/99 →; → 06/00	256	24
	73	05/97 → 06/06	•		DFV0343			V	→ 02/99	236	18
	73	05/97 → 06/06	•		DFV0520	DFM0520		V	07/00 →	281	24
	73	05/97 → 06/06		•	DFV0517			S	disc Ø 260 mm	260	10
1.8 16V GDI	92	09/97 → 06/06	•		DF0516	DFV0516		V	→ 02/99	256	24
	92	09/97 → 06/06	•		DFV0520	DFM0520		V	03/99 →	281	24
	92	09/97 → 06/06		•	DFV0517			S	disc Ø 260 mm	260	10
1.8 GDI	90	10/00 → 06/06	•		DFV0520	DFM0520		V		281	24
	90	10/00 → 06/06		•	DFV0517			S	disc Ø 260 mm	260	10
1.9 DI-D	85	09/00 → 06/06	•		DFV0520	DFM0520		V		281	24
	85	09/00 → 06/06		•	DFV0517			S	disc Ø 260 mm	260	10



kw



SV
PV Tech



Ø

TH

STD UV Coated Max Xtra

MITSUBISHI

CARISMA Saloon (DA_) 09/96 → 06/06

1.9 DI-D	75	09/00 → 06/06	●		DFV0520	DFM0520		V		281	24
	75	09/00 → 06/06		●	DFV0517			S	disc Ø 260 mm	260	10
1.9 TD	66	10/96 → 09/00	●		DF0516	DFV0516		V	03/99 →	256	24
	66	10/96 → 09/00	●		DFV0343			V	→ 02/99	236	18
	66	10/96 → 09/00		●	DFV0517			S	disc Ø 260 mm	260	10

COLT CZC Convertible (RG) 05/06 → 07/09

1.5	80	05/06 → 07/09	●		DFV0690			V		256	24
	80	05/06 → 07/09		●	DF0977	DFV0977		S		250	10
1.5 Turbo	110	05/06 → 07/09		●	DF0977	DFV0977		S		250	10

COLT V (CJ_, CP_) 09/95 → 09/03

1300	60	06/00 → 09/03	●		DFV0343			V		236	18
1.5 16V	69	10/99 → 09/03	●		DFV0343			V		236	18
1300 GL,GLX	55	05/96 → 06/00	●		DFV0343			V		236	18
1600	76	09/00 → 09/03	●		DFV0343			V		236	18
1600 GLX	66	05/96 → 09/00	●		DFV0343			V		236	18

COLT VI (Z3_A, Z2_A) 10/02 → 12/12

1.1	55	10/04 → 06/12	●		DFV0690			V		256	24
	55	10/04 → 06/12		●	DF0977	DFV0977		S		250	10
1.1 LPG	55	10/04 → 06/12	●		DFV0690			V		256	24
	55	10/04 → 06/12		●	DF0977	DFV0977		S		250	10
1.3	68	10/04 → 06/12	●		DFV0690			V		256	24
	68	10/04 → 06/12		●	DF0977	DFV0977		S		250	10
	70	06/04 → 06/12	●		DFV0690			V		256	24
1.3 LPG	70	06/04 → 06/12		●	DF0977	DFV0977		S		250	10
	70	06/04 → 06/12	●		DFV0690			V		256	24
	70	06/04 → 06/12		●	DF0977	DFV0977		S		250	10
1.5	80	06/04 → 06/12	●		DFV0690			V		256	24
	80	06/04 → 06/12		●	DF0977	DFV0977		S		250	10
	72	09/04 → 02/06	●		DFV0690			V		256	24
	72	09/04 → 02/06		●	DF0977	DFV0977		S		250	10
	77	07/06 → 06/12	●		DFV0690			V		256	24
1.5 CZT	77	07/06 → 06/12		●	DF0977	DFV0977		S		250	10
1.5 DI-D	110	03/05 → 06/12		●	DF0977	DFV0977		S		250	10
	50	08/04 → 06/12	●		DFV0690			V		256	24
	50	08/04 → 06/12		●	DF0977	DFV0977		S		250	10
	70	08/04 → 06/12	●		DFV0690			V		256	24
1.5 Ralliart R	70	08/04 → 06/12		●	DF0977	DFV0977		S		250	10
	120	02/10 → 06/12		●	DF0977	DFV0977		S		250	10
1.5 Turbo	113	09/06 → 06/12		●	DF0977	DFV0977		S		250	10

ECLIPSE II (D3_A) 04/94 → 04/99

2.0 Turbo 4WD	157	12/95 → 04/99		●	DF1344			S		262	9.5
2000 GS 16V	107	12/95 → 04/99		●	DF1344			S		262	9.5
2000 GT 16V	157	12/95 → 04/99		●	DF1344			S		262	9.5
2400 GS 16V	105	09/98 → 04/99		●	DF1344			S		262	9.5

GALANT VI (EA_) 09/96 → 10/04

2.0	98	09/00 → 10/04	●		DFV1263			V		276	26
	98	09/00 → 10/04		●	DFV1343			S		262	10
	100	09/96 → 09/00	●		DF0516	DFV0516		V	→ 11/97	256	24
	100	09/96 → 09/00	●		DFV1263			V	04/00 →	276	26
	100	09/96 → 09/00		●	DFV1343			S		262	10
2.0 TDI	66	09/96 → 10/04	●		DF0516	DFV0516		V	→ 11/97	256	24
	66	09/96 → 10/04	●		DFV1263			V	04/00 →	276	26
	66	09/96 → 10/04		●	DFV1343			S		262	10

	kw				S/V PV Tech		Ø	TH
				STD UV Coated Max Xtra				

MITSUBISHI

GALANT VI (EA_) 09/96 → 10/04

2.4 GDI	106	09/00 → 10/04	●		DFV1263		V		276	26
	106	09/00 → 10/04		●	DFV1343		S		262	10
	110	02/99 → 09/00	●		DFV1263		V	04/00 →	276	26
	110	02/99 → 09/00		●	DFV1343		S		262	10
2.5 Type S	151	10/99 → 10/04	●		DFV1263		V	04/00 →	276	26
	151	10/99 → 10/04		●	DFV1343		S		262	10
2.5 V6 24V	118	09/00 → 10/04	●		DFV1263		V		276	26
	118	09/00 → 10/04		●	DFV1343		S		262	10
	120	09/96 → 09/00	●		DF0516 DFV0516		V	→ 11/97	256	24
	120	09/96 → 09/00	●		DFV1263		V	04/00 →	276	26
	120	09/96 → 09/00		●	DFV1343		S		262	10

GALANT VI Estate (EA_) 09/96 → 10/03

2.0	98	09/00 → 10/03	●		DFV1263		V	+sport pack	276	26
	98	09/00 → 10/03		●	DFV1343		S		262	10
	100	09/96 → 09/00	●		DF0516 DFV0516		V	→ 11/97	256	24
	100	09/96 → 09/00	●		DFV1263		V	+sport pack; 12/97 →	276	26
	100	09/96 → 09/00		●	DFV1343		S		262	10
2.0 TDI	66	09/96 → 10/03	●		DF0516 DFV0516		V	→ 11/97	256	24
	66	09/96 → 10/03	●		DFV1263		V	+sport pack; 12/97 →	276	26
	66	09/96 → 10/03		●	DFV1343		S		262	10
2.4 GDI	106	09/00 → 10/03	●		DFV1263		V		276	26
	106	09/00 → 10/03		●	DFV1343		S		262	10
	110	02/99 → 10/03	●		DFV1263		V	04/00 →	276	26
	110	02/99 → 10/03		●	DFV1343		S		262	10
2.5 V6 24V	118	09/00 → 10/03	●		DFV1263		V		276	26
	118	09/00 → 10/03		●	DFV1343		S		262	10
	120	09/96 → 09/00	●		DF0516 DFV0516		V	→ 11/97	256	24
	120	09/96 → 09/00	●		DFV1263		V	04/00 →	276	26
	120	09/96 → 09/00		●	DFV1343		S		262	10

i (HA_) 01/06 →

MIEV	35	07/09 →	●		DFV1528		V		257	17
	47	07/09 →	●		DFV1528		V		257	17
	49	02/11 →	●		DFV1528		V		257	17

L 200 (K7_T, K6_T) 01/96 → 12/07

2.4 4WD	97	06/96 → 12/07	●		DF0344 DFV0344		V		276	24
2.5 TD	66	08/01 → 11/05	●		DF0344 DFV0344		V		276	24
2.5 TD 4WD	73	06/96 → 12/07	●		DF0344 DFV0344		V		276	24
	85	09/01 → 12/07	●		DF0344 DFV0344		V	15" wheel	276	24
	85	09/01 → 12/07	●		DF0345		V	16" wheel	314	24
	98	08/01 → 12/07	●		DF0344 DFV0344		V	15" wheel	276	24
	98	08/01 → 12/07	●		DF0345		V	16" wheel	314	24

L 200 / TRITON (KA_T, KB_T) 01/04 → 12/15

2.4	94	11/05 → 12/15	●		DF1219		V	disc Ø 270 mm	270	28
	94	11/05 → 12/15	●		DF0795 DFV0795		V	disc Ø 294 mm	294	28
2.5 DiD	100	11/05 → 12/15	●		DF1219		V	disc Ø 270 mm	270	28
	100	11/05 → 12/15	●		DF0795 DFV0795		V	disc Ø 294 mm	294	28
2.5 Di-D	94	04/10 → 12/15	●		DF1219		V	disc Ø 270 mm	270	28
	94	04/10 → 12/15	●		DF0795 DFV0795		V	disc Ø 294 mm	294	28
	103	04/10 → 12/15	●		DF1219		V	disc Ø 270 mm	270	28
	103	04/10 → 12/15	●		DF0795 DFV0795		V	disc Ø 294 mm	294	28
	123	08/07 → 12/15	●		DF1219		V	disc Ø 270 mm	270	28
	123	08/07 → 12/15	●		DF0795 DFV0795		V	disc Ø 294 mm	294	28
2.5 Di-D 4WD	98	04/07 → 12/15	●		DF1219		V	disc Ø 270 mm	270	28
	98	04/07 → 12/15	●		DF0795 DFV0795		V	disc Ø 294 mm	294	28

Per le applicazioni precedenti il 1998 e per i nuovi modelli consultate il nostro sito.



kw



Ø

TH

STD UV Coated Max Xtra

MITSUBISHI

L 200 / TRITON (KA_T, KB_T) 01/04 → 12/15

Model	kw	Period	•	DF0795	DFV0795		V		Ø	TH
2.5 DI-D 4WD	100	11/05 → 12/15	•	DF0795	DFV0795		V		294	28
	103	04/10 → 12/15	•	DF1219			V	disc Ø 270 mm	270	28
	103	04/10 → 12/15	•	DF0795	DFV0795		V	disc Ø 294 mm	294	28
	123	10/07 → 12/15	•	DF0795	DFV0795		V		294	28
	131	04/10 → 12/15	•	DF0795	DFV0795		V		294	28
3.5 4WD	147	05/07 → 12/15	•	DF1219			V	disc Ø 270 mm	270	28
	147	05/07 → 12/15	•	DF0795	DFV0795		V	disc Ø 294 mm	294	28

L 400 Box (PD_W, PC_W, PB_V, PA_W, PA_V) 12/94 → 04/07

Model	kw	Period	•	DF1052			V	disc Ø 276 mm	Ø	TH
2.4	97	06/96 → 10/02	•	DF1052			V	disc Ø 276 mm	276	24
2500 TD 4WD	64	09/96 → 06/05	•	DF1052			V		276	24

L 400 Bus (PD_W, PC_W, PA_V, PB_V, PA_W) 06/94 → 04/07

Model	kw	Period	•	DF1052			V	disc Ø 276 mm	Ø	TH
2.4	97	05/95 → 10/02	•	DF1052			V	disc Ø 276 mm	276	24
2.4 i 4WD	97	05/95 → 05/00	•	DF1052			V	disc Ø 276 mm	276	24
2.5 TD 4WD	73	05/95 → 05/00	•	DF1052			V	disc Ø 276 mm	276	24

LANCER V Station Wagon (CB_W, CD_W) 09/92 → 10/03

Model	kw	Period	•	DFV0343			V		Ø	TH
1.6 16V	83	12/92 → 10/03	•	DFV0343			V		236	18
1.6 16V 4WD	83	12/92 → 10/03	•	DF0516	DFV0516		V		256	24
2.0 D	50	12/92 → 10/03	•	DFV0343			V		236	18

LANCER VI (CJ-CP_) 09/95 → 08/03

Model	kw	Period	•	DFV0343			V		Ø	TH
1.3 12V	55	12/95 → 08/03	•	DFV0343			V		236	18
1.5 16V	69	10/99 → 08/03	•	DFV0343			V		236	18
1.6 16V	66	12/95 → 08/03	•	DFV0343			V		236	18
EVO V	206	01/98 → 12/98	•	DFV1415			PVT	17" wheel	320	32
EVO VI	207	01/99 → 02/01	•	DFV1415			PVT	17" wheel	320	32

LANCER VII (CS_A, CT_A) 03/00 → 08/13

Model	kw	Period	•	DFV1263			V		Ø	TH
1.3	60	09/03 →	•	DFV1263			V		276	26
	60	09/03 →	•	DFV1343			S		262	10
1.6	72	09/03 →	•	DFV1263			V		276	26
	72	09/03 →	•	DFV1343			S		262	10
2.0	99	12/03 →	•	DF1344			S		262	9.5
EVO IX	206	01/05 → 09/07	•	DFV1415			PVT		320	32
	206	01/05 → 09/07	•	DFV1416			PVT		300	22
	213	08/05 → 09/06	•	DFV1415			PVT		320	32
	213	08/05 → 09/06	•	DFV1416			PVT		300	22
EVO VIII - 260	195	03/04 → 07/05	•	DFV1415			PVT		320	32
	195	03/04 → 07/05	•	DFV1416			PVT		300	22

LANCER VII Estate (CS_W, CT_W) 09/03 → 10/08

Model	kw	Period	•	DFV1263			V		Ø	TH
1.6	72	09/03 → 10/08	•	DFV1263			V		276	26
	72	09/03 → 10/08	•	DFV1343			S		262	10
2.0	99	09/03 → 12/07	•	DFV1263			V	4 holes	276	26
	99	09/03 → 12/07	•	DFV1343			S	4 holes	262	10
	99	09/03 → 12/07	•	DF1344			S	5 holes	262	9.5

LANCER VIII (CY_A, CZ_A) 03/07 →

Model	kw	Period	•	DF1230	DFV1230		PVT		Ø	TH
1.5	80	06/08 →	•	DF1230	DFV1230		PVT		276	26
1.5 Bifuel	80	02/10 →	•	DF1230	DFV1230		PVT		276	26
1.6 MIVEC	86	05/10 →	•	DF1230	DFV1230		PVT		276	26
1.8	103	05/10 →	•	DF1230	DFV1230		PVT		276	26
	105	02/08 →	•	DF1230	DFV1230		PVT		276	26
1.8 Bifuel	105	01/10 →	•	DF1230	DFV1230		PVT		276	26
1.8 DI-D	85	05/10 →	•	DF1230	DFV1230		PVT		276	26
	110	06/10 →	•	DF1230	DFV1230		PVT		276	26
1.8 Flexfuel	103	03/09 →	•	DF1230	DFV1230		PVT		276	26
2.0	108	01/09 →	•	DF1230	DFV1230		PVT		276	26
2.0 DI-D	103	01/08 →	•	DF1230	DFV1230		PVT		276	26

For applications older than 1998 and new models, please visit our website.

	kw						∅	TH
				STD UV Coated Max Xtra				

MITSUBISHI

LANCER VIII (CY_A, CZ_A) 03/07 →

2.0 i Ralliart 4WD	177	10/08 →	●	DF1230	DFV1230		PVT	276	26
--------------------	-----	---------	---	--------	---------	--	-----	-----	----

LANCER VIII Sportback (CX_A) 10/07 →

1.5	80	06/08 →	●	DF1230	DFV1230		PVT	276	26
1.5 Bifuel	80	03/10 →	●	DF1230	DFV1230		PVT	276	26
1.6 MIVEC	86	05/10 →	●	DF1230	DFV1230		PVT	276	26
1.8	105	06/08 →	●	DF1230	DFV1230		PVT	276	26
1.8 Bifuel	105	02/10 →	●	DF1230	DFV1230		PVT	276	26
1.8 DI-D	85	05/10 →	●	DF1230	DFV1230		PVT	276	26
	110	06/10 →	●	DF1230	DFV1230		PVT	276	26
1.8 Flex	103	03/09 →	●	DF1230	DFV1230		PVT	276	26
1.8 MIVEC	103	03/09 →	●	DF1230	DFV1230		PVT	276	26
2.0 DI-D	103	06/08 →	●	DF1230	DFV1230		PVT	276	26
2.0 Ralliart 4WD	177	10/08 →	●		DFV0771		V	294	24
	177	10/08 →	●		DFV0772		S	302	10

OUTLANDER I (CU_W) 03/01 → 12/06

2.0	100	05/03 → 10/06	●		DFV0771		V	294	24
	100	05/03 → 10/06	●	DF1344			S	262	9.5
2.0 4WD	93	05/03 → 10/06	●		DFV0771		V	294	24
	93	05/03 → 10/06	●	DF1344			S	262	9.5
	100	05/03 → 10/06	●		DFV0771		V	294	24
	100	05/03 → 10/06	●	DF1344			S	262	9.5
2.0 Turbo 4WD	148	04/04 → 10/06	●		DFV0771		V	294	24
	148	04/04 → 10/06	●	DF1344			S	262	9.5
2.0 Turbo-R 4WD	177	01/02 → 10/06	●		DFV0771		V	294	24
	177	01/02 → 10/06	●	DF1344			S	262	9.5
2.4 4WD	102	05/03 → 10/06	●		DFV0771		V	294	24
	102	05/03 → 10/06	●	DF1344			S	262	9.5
	118	11/03 → 10/06	●		DFV0771		V	294	24
	118	11/03 → 10/06	●	DF1344			S	262	9.5
	119	05/03 → 10/06	●		DFV0771		V	294	24
	119	05/03 → 10/06	●	DF1344			S	262	9.5
2.4 HDD Mivec	118	03/01 → 12/06	●		DFV0771		V	294	24
	118	03/01 → 12/06	●	DF1344			S	262	9.5

OUTLANDER II (CW_W) 11/06 → 12/12

2.0	108	11/06 → 11/12	●		DFV0771		V	294	24
	108	11/06 → 11/12	●		DFV1383		S	302	10
2.0 4WD	108	11/06 → 11/12	●		DFV0771		V	294	24
	108	11/06 → 11/12	●		DFV0772		S	302	10
2.0 DI-D	103	02/07 → 11/12	●		DFV0771		V	294	24
	103	02/07 → 11/12	●		DFV0772		S	302	10
	103	02/07 → 11/12	●		DFV1383		S	302	10
2.2 DI-D	130	11/06 → 11/12	●		DFV0771		V	294	24
	130	11/06 → 11/12	●		DFV0772		S	302	10
2.2 DI-D 4WD	103	09/10 → 11/12	●		DFV0771		V	294	24
	103	09/10 → 11/12	●		DFV0772		S	302	10
	115	08/07 → 11/12	●		DFV0771		V	294	24
	115	08/07 → 11/12	●		DFV0772		S	302	10
	130	11/06 → 11/12	●		DFV0771		V	294	24
	130	11/06 → 11/12	●		DFV0772		S	302	10
2.4	125	11/06 → 11/12	●		DFV1455		PVT → 06/08	294	26
	125	11/06 → 11/12	●		DFV0771		V 07/08 →	294	24
	125	11/06 → 11/12	●		DFV0772		S CVT	302	10
	125	11/06 → 11/12	●		DFV1383		S Man.	302	10



kw



Ø

TH

STD UV Coated Max Xtra

MITSUBISHI

OUTLANDER II (CW_W) 11/06 → 12/12

Model	Power (kw)	Period	Features	Code	Code	Code	Code	Code	Ø	TH	
2.4 4WD	125	09/07 → 11/12	•		DFV1455			PVT	→ 06/08	294	26
	125	09/07 → 11/12	•		DFV0771			V	07/08 →	294	24
	125	09/07 → 11/12		•	DFV0772			S	CVT	302	10
	125	09/07 → 11/12		•	DFV1383			S	Man.	302	10
2.4 Flex 4WD	125	09/07 → 11/12	•		DFV0771			V		294	24
	125	09/07 → 11/12		•	DFV0772			S	CVT	302	10
	125	09/07 → 11/12		•	DFV1383			S	Man.	302	10
3.0 4WD	162	11/06 → 11/12	•		DFV0771			V		294	24
	162	11/06 → 11/12		•	DFV0772			S		302	10
	164	11/06 → 12/10	•		DFV0771			V		294	24
	164	11/06 → 12/10		•	DFV0772			S		302	10

OUTLANDER III (GG_W, GF_W, ZJ) 08/12 →

Model	Power (kw)	Period	Features	Code	Code	Code	Code	Code	Ø	TH	
2.0	107	10/12 →	•		DFV0771			V		294	24
	107	10/12 →		•	DF1408	DFV1408		S		302	10
	110	08/12 →	•		DFV0771			V		294	24
	110	08/12 →		•	DF1408	DFV1408		S		302	10
2.0 4WD	107	10/12 →	•		DFV0771			V		294	24
	107	10/12 →		•	DF1408	DFV1408		S		302	10
	110	08/12 →	•		DFV0771			V		294	24
	110	08/12 →		•	DF1408	DFV1408		S		302	10
2.0 Hybrid 4WD	87	01/14 →	•		DFV0771			V		294	24
	87	01/14 →		•	DF1408	DFV1408		S		302	10
	89	12/12 →	•		DFV0771			V		294	24
	89	12/12 →		•	DF1408	DFV1408		S		302	10
2.2 Di-D	110	08/12 →	•		DFV0771			V		294	24
	110	08/12 →		•	DF1408	DFV1408		S		302	10
2.2 Di-D 4WD	110	08/12 →	•		DFV0771			V		294	24
	110	08/12 →		•	DF1408	DFV1408		S		302	10
2.4 4WD	124	10/12 →	•		DFV1455			PVT		294	26
	124	10/12 →		•	DF1408	DFV1408		S		302	10

PAJERO CLASSIC (V2_W) 06/02 →

Model	Power (kw)	Period	Features	Code	Code	Code	Code	Code	Ø	TH	
2.5 TD	85	07/02 →	•		DF0344	DFV0344		V	disc Ø 276 mm	276	24
	85	07/02 →	•		DF0599	DFV0599		PVT	disc Ø 290 mm	290	26
	85	07/02 →		•	DF0861	DFV0861		S	+ solid disc	315	18
	85	07/02 →		•	DFV0967			V	+ V disc	300	22
3.2 DiD	125	09/06 →	•		DF0599	DFV0599		PVT		290	26
	125	09/06 →		•	DFV0967			V		300	22

PAJERO II (V3_W, V2_W, V4_W) 12/90 → 10/99

Model	Power (kw)	Period	Features	Code	Code	Code	Code	Code	Ø	TH	
2.4	82	04/91 → 10/99	•		DF0344	DFV0344		V		276	24
	82	04/91 → 10/99		•	DF0861	DFV0861		S		315	18
2.5 TD 4WD	73	12/90 → 10/99	•		DF0344	DFV0344		V		276	24
	73	12/90 → 10/99		•	DF0861	DFV0861		S		315	18
2.5 TDIC	73	03/91 → 08/99	•		DF0344	DFV0344		V		276	24
	73	03/91 → 08/99		•	DF0861	DFV0861		S		315	18
2.8 TD	92	06/94 → 10/99	•		DF0344	DFV0344		V		276	24
	92	06/94 → 10/99		•	DF0861	DFV0861		S		315	18
3.0 V6 24V	130	06/97 → 10/99	•		DF0344	DFV0344		V		276	24
	130	06/97 → 10/99		•	DF0861	DFV0861		S		315	18
3.5 V6 24V	143	07/97 → 10/99	•		DF0344	DFV0344		V		276	24
	143	07/97 → 10/99		•	DF0861	DFV0861		S		315	18
	153	06/94 → 10/99	•		DF0344	DFV0344		V		276	24
	153	06/94 → 10/99		•	DF0861	DFV0861		S		315	18

	kw						∅	TH
				STD UV Coated Max Xtra				

MITSUBISHI

PAJERO II Canvas Top (V2_W, V4_W) 12/90 → 04/00

1.8 GDI	96	06/98 → 04/00	●	DF0344	DFV0344		V	276	24
	96	06/98 → 04/00	●	DF0861	DFV0861		S	315	18
2.4	82	04/91 → 04/00	●	DF0344	DFV0344		V	276	24
	82	04/91 → 04/00	●	DF0861	DFV0861		S	315	18
2.5 TD 4WD	73	12/90 → 04/00	●	DF0344	DFV0344		V	276	24
	73	12/90 → 04/00	●	DF0861	DFV0861		S	315	18
3.0 V6 24V	133	06/94 → 04/00	●	DF0344	DFV0344		V	276	24
	133	06/94 → 04/00	●	DF0861	DFV0861		S	315	18

PAJERO III (V7_W, V6_W) 01/99 → 01/07

2.5 TDi	73	04/00 → 12/06	●	DF0599	DFV0599		PVT	290	26
	73	04/00 → 12/06	●	DFV0967			V	300	22
	85	09/01 → 12/06	●	DF0599	DFV0599		PVT	290	26
	85	09/01 → 12/06	●	DFV0967			V	300	22
3.2 Di-D	121	04/00 → 10/01	●	DF0599	DFV0599		PVT	290	26
	121	04/00 → 10/01	●	DFV0967			V	300	22
	118	04/00 → 12/06	●	DF0599	DFV0599		PVT	290	26
	118	04/00 → 12/06	●	DFV0967			V	300	22
3.5	149	04/00 → 01/07	●	DF0599	DFV0599		PVT	290	26
	149	04/00 → 01/07	●	DFV0967			V	300	22

PAJERO III Canvas Top (V6_W, V7_W) 04/00 → 12/06

2.5 TDi	73	04/00 → 12/06	●	DF0599	DFV0599		PVT	290	26
	73	04/00 → 12/06	●	DFV0967			V	300	22
	85	09/01 → 12/06	●	DF0599	DFV0599		PVT	290	26
	85	09/01 → 12/06	●	DFV0967			V	300	22
3.2 Di-D	118	10/01 → 12/06	●	DF0599	DFV0599		PVT	290	26
	118	10/01 → 12/06	●	DFV0967			V	300	22
	121	04/00 → 12/06	●	DF0599	DFV0599		PVT	290	26
	121	04/00 → 12/06	●	DFV0967			V	300	22

PAJERO IV (V8_W, V9_W) 11/06 →

3.0 4WD	131	02/07 →	●	DF0931	DFV0931		V	short wheelbase	290	26
	131	02/07 →	●	DFV1486			V	long wheelbase	332	28
	131	02/07 →	●	DFV0967			V	short wheelbase	300	22
	131	02/07 →	●	DFV1487			V	long wheelbase	332	18
3.2 Di-D	123	02/07 →	●	DF0931	DFV0931		V	short wheelbase	290	26
	123	02/07 →	●	DFV1486			V	long wheelbase	332	28
	123	02/07 →	●	DFV0967			V	short wheelbase	300	22
	123	02/07 →	●	DFV1487			V	long wheelbase	332	18
	118	02/07 →	●	DF0931	DFV0931		V	short wheelbase	290	26
	118	02/07 →	●	DFV1486			V	long wheelbase	332	28
	118	02/07 →	●	DFV0967			V	short wheelbase	300	22
	118	02/07 →	●	DFV1487			V	long wheelbase	332	18
	125	02/07 →	●	DF0931	DFV0931		V	short wheelbase	290	26
	125	02/07 →	●	DFV1486			V	long wheelbase	332	28
	125	02/07 →	●	DFV0967			V	short wheelbase	300	22
	125	02/07 →	●	DFV1487			V	long wheelbase	332	18
3.2 Di-D 4WD	140	02/07 →	●	DF0931	DFV0931		V	short wheelbase	290	26
	140	02/07 →	●	DFV1486			V	long wheelbase	332	28
	140	02/07 →	●	DFV0967			V	short wheelbase	300	22
	140	02/07 →	●	DFV1487			V	long wheelbase	332	18
	147	01/09 →	●	DF0931	DFV0931		V	short wheelbase	290	26
	147	01/09 →	●	DFV1486			V	long wheelbase	332	28
	147	01/09 →	●	DFV0967			V	short wheelbase	300	22
	147	01/09 →	●	DFV1487			V	long wheelbase	332	18



kw



SV
PV Tech



Ø

TH

STD UV Coated Max Xtra

MITSUBISHI

PAJERO IV (V8_W, V9_W) 11/06 →

3.2 DI-D GLS	124	02/07 →	●	DF0931	DFV0931		V	short wheelbase	290	26
	124	02/07 →	●		DFV1486		V	long wheelbase	332	28
	124	02/07 →		●	DFV0967		V	short wheelbase	300	22
	124	02/07 →		●	DFV1487		V	long wheelbase	332	18
3.8 V6	182	02/10 →	●	DF0931	DFV0931		V	short wheelbase	290	26
	182	02/10 →	●		DFV1486		V	long wheelbase	332	28
	182	02/10 →		●	DFV0967		V	short wheelbase	300	22
	182	02/10 →		●	DFV1487		V	long wheelbase	332	18
	184	02/07 →	●	DF0931	DFV0931		V	short wheelbase	290	26
	184	02/07 →	●		DFV1486		V	long wheelbase	332	28
	184	02/07 →		●	DFV0967		V	short wheelbase	300	22
	184	02/07 →		●	DFV1487		V	long wheelbase	332	18

PAJERO IV Van (V90, V80, V8_V) 11/06 →

3.2 DI-D	118	11/06 →	●	DF0931	DFV0931		V	short wheelbase	290	26
	118	11/06 →	●		DFV1486		V	long wheelbase	332	28
	118	11/06 →		●	DFV0967		V	short wheelbase	300	22
	118	11/06 →		●	DFV1487		V	long wheelbase	332	18
3.2 DI-D 4WD	140	02/07 →	●	DF0931	DFV0931		V	short wheelbase	290	26
	140	02/07 →	●		DFV1486		V	long wheelbase	332	28
	140	02/07 →		●	DFV0967		V	short wheelbase	300	22
	140	02/07 →		●	DFV1487		V	long wheelbase	332	18
3.2 TD 4WD	147	01/10 →	●	DF0931	DFV0931		V	short wheelbase	290	26
	147	01/10 →	●		DFV1486		V	long wheelbase	332	28
	147	01/10 →		●	DFV0967		V	short wheelbase	300	22
	147	01/10 →		●	DFV1487		V	long wheelbase	332	18

PAJERO PININ (H6_W, H7_W) 03/99 → 06/07

1.8	84	11/01 → 06/07	●	DF1344			S	+rear disc	262	9.5
1.8 GDI	88	10/99 → 10/01	●	DF1344			S	+rear disc	262	9.5
2.0 GDI	95	10/00 → 06/07	●	DF1344			S	+rear disc	262	9.5

PAJERO SPORT I (K7_, K9_) 07/96 →

2.5 TD	73	11/98 →	●	DF0344	DFV0344		V	15" wheel	276	24	
	73	11/98 →	●	DF0345			V	16" wheel	314	24	
	73	11/98 →		●	DF0861	DFV0861		S		315	18
	85	07/02 →	●	DF0344	DFV0344		V	15" wheel	276	24	
	85	07/02 →	●	DF0345			V	16" wheel	314	24	
	85	07/02 →		●	DF0861	DFV0861		S		315	18
	98	08/03 →	●	DF0344	DFV0344		V	15" wheel	276	24	
	98	08/03 →	●	DF0345			V	16" wheel	314	24	
	98	08/03 →		●	DF0861	DFV0861		S		315	18
2.5 TD 4WD	83	11/97 → 10/98	●	DF0344	DFV0344		V	15" wheel	276	24	
	83	11/97 → 10/98	●	DF0345			V	16" wheel	314	24	
	83	11/97 → 10/98		●	DF0861	DFV0861		S		315	18
3.0 V6	123	03/03 →	●	DF0345			V		314	24	
	123	03/03 →		●	DF0861	DFV0861		S		315	18
	125	06/00 →	●	DF0345			V		314	24	
	125	06/00 →		●	DF0861	DFV0861		S		315	18
	130	11/98 →	●	DF0345			V		314	24	
	130	11/98 →		●	DF0861	DFV0861		S		315	18

PAJERO SPORT II (KH_, KG_) 07/08 →

2.5 DI-D	131	07/08 →	●	DF0795	DFV0795		V		294	28
2.5 DI-D 4WD	131	07/08 →	●	DF0795	DFV0795		V		294	28
2.5 TD	98	09/08 →	●	DF0795	DFV0795		V		294	28
3.0 4WD	162	09/08 →	●	DF0795	DFV0795		V		294	28
3.2 DI-D 4WD	118	07/08 →	●	DF0795	DFV0795		V		294	28

For applications older than 1998 and new models, please visit our website.



kW

**MAGNETI
MARELLI**

 S/V
PVTech

Ø

TH

STD UV Coated Max Xtra

MITSUBISHI
PAJERO SPORT VAN I (K90) 12/99 → 01/08

2.5 TD	85	12/99 → 01/08	●	DF0344	DFV0344		V	15" wheel	276	24
	85	12/99 → 01/08	●	DF0345			V	16" wheel	314	24
	85	12/99 → 01/08	●	DF0861	DFV0861		S		315	18
3.0 V6	125	12/99 → 01/08	●	DF0345			V		314	24
	125	12/99 → 01/08	●	DF0861	DFV0861		S		315	18

SANTAMO 03/99 → 12/04

2.0 16V	102	05/99 → 12/04	●	DFV1343			S	+ABS	262	10
2.0 16V 4WD	102	05/99 → 12/04	●	DFV1343			S	+ABS	262	10

SPACE RUNNER (N1_W, N2_W) 10/91 → 08/99

1.8	85	06/96 → 08/99	●	DFV1343			S	+ABS	262	10
	90	10/91 → 08/99	●	DFV1343			S	+ABS	262	10
1.8 4WD	85	06/96 → 08/99	●	DFV1343			S	+ABS	262	10
	90	10/91 → 08/99	●	DFV1343			S	+ABS	262	10
2.0 16V	98	06/97 → 08/99	●	DFV1343			S	+ABS	262	10
2.0 TD	60	10/92 → 08/99	●	DFV1343			S	+ABS	262	10

SPACE RUNNER (N6_W) 08/99 → 01/03

2.0	98	05/00 → 08/02	●	DF1344			S		262	9.5
	100	08/99 → 08/02	●	DF1344			S		262	9.5
2.4 GDI	108	08/99 → 08/02	●	DF1344			S		262	9.5
	110	08/99 → 01/03	●	DF1344			S		262	9.5

SPACE STAR MPV (DG_A) 06/98 → 12/04

1.3 16V	60	09/00 → 12/04	●	DF0516	DFV0516		V		256	24
	60	09/00 → 12/04	●	DFV0517			S		260	10
	61	12/98 → 12/04	●	DF0516	DFV0516		V		256	24
	61	12/98 → 12/04	●	DFV0517			S		260	10
	63	06/98 → 12/04	●	DF0516	DFV0516		V		256	24
	63	06/98 → 12/04	●	DFV0517			S		260	10
1.6	72	04/01 → 12/04	●	DF0516	DFV0516		V		256	24
	72	04/01 → 12/04	●	DFV0517			S		260	10
1.6 16V	72	01/01 → 12/04	●	DF0516	DFV0516		V		256	24
	72	01/01 → 12/04	●	DFV0517			S		260	10
1.8 GDI	87	06/98 → 12/04	●	DF0516	DFV0516		V		256	24
	87	06/98 → 12/04	●	DFV0517			S		260	10
	90	06/98 → 12/04	●	DF0516	DFV0516		V		256	24
	90	06/98 → 12/04	●	DFV0517			S		260	10
1.8 MPI	82	10/02 → 12/04	●	DF0516	DFV0516		V		256	24
	82	10/02 → 12/04	●	DFV0517			S		260	10
1.9 DI-D	85	10/02 → 12/04	●	DF0516	DFV0516		V		256	24
	85	10/02 → 12/04	●	DFV0517			S		260	10
	75	02/01 → 12/04	●	DF0516	DFV0516		V		256	24
	75	02/01 → 12/04	●	DFV0517			S		260	10

SPACE WAGON (N3_W, N4_W) 05/91 → 11/98

1.8	90	10/91 → 10/98	●	DFV1343			S	+ABS	262	10
1.8 4WD	90	10/91 → 10/98	●	DFV1343			S	+ABS	262	10
1.8 TD	55	10/91 → 10/98	●	DFV1343			S	+ABS	262	10
2.0	98	10/92 → 10/98	●	DFV1343			S	+ABS	262	10
2.0 4WD	98	10/92 → 10/98	●	DFV1343			S	+ABS	262	10
2.0 TD	60	10/92 → 10/98	●	DFV1343			S	+ABS	262	10
2.4 i	102	10/92 → 10/98	●	DFV1343			S	+ABS	262	10



kw



Ø

TH

STD UV Coated Max Xtra

NISSAN

350 Z Coupé (Z33) 09/02 →

3.5	206	10/03 →	•		DFV0672	DFX0672	PVT	324	30
	206	10/03 →		•	DFV1039	DFX1039	PVT	322	22
	214	11/04 → 01/07	•		DFV0672	DFX0672	PVT	324	30
	214	11/04 → 01/07		•	DFV1039	DFX1039	PVT	322	22
	221	09/02 →	•		DFV0672	DFX0672	PVT	324	30
	221	09/02 →		•	DFV1039	DFX1039	PVT	322	22
	230	09/05 →	•		DFV0672	DFX0672	PVT	324	30
	230	09/05 →		•	DFV1039	DFX1039	PVT	322	22

350 Z Roadster (Z33) 10/03 →

3.5	206	03/05 →	•		DFV0672	DFX0672	PVT	324	30
	206	03/05 →		•	DFV1039	DFX1039	PVT	322	22
	221	04/06 →	•		DFV0672	DFX0672	PVT	324	30
	221	04/06 →		•	DFV1039	DFX1039	PVT	322	22
	230	09/05 →	•		DFV0672	DFX0672	PVT	324	30
	230	09/05 →		•	DFV1039	DFX1039	PVT	322	22

ALMERA II (N16) 06/00 →

1.5	66	07/00 →	•		DF0352	DFV0352	V +ABS	280	22
	66	07/00 →	•		DF0353		V -ABS	257	22
	66	07/00 →		•	DF0357	DFV0357	S	258	10
	72	10/02 →	•		DF0352	DFV0352	V +ABS	280	22
	72	10/02 →	•		DF0353		V -ABS	257	22
	72	10/02 →		•	DF0357	DFV0357	S	258	10
	77	03/01 →	•		DF0352	DFV0352	V +ABS	280	22
	77	03/01 →	•		DF0353		V -ABS	257	22
1.5 dCi	60	01/03 →	•		DF0352	DFV0352	V +ABS	280	22
	60	01/03 →	•		DF0353		V -ABS	257	22
	60	01/03 →		•	DF0357	DFV0357	S	258	10
1.8	84	07/00 →	•		DF0352	DFV0352	V	280	22
	84	07/00 →		•	DF0357	DFV0357	S	258	10
	85	10/02 →	•		DF0352	DFV0352	V	280	22
	85	10/02 →		•	DF0357	DFV0357	S	258	10
2.2 dCi	82	09/03 →	•		DF0352	DFV0352	V	280	22
	82	09/03 →		•	DF0357	DFV0357	S	258	10
	100	09/03 →	•		DF0352	DFV0352	V	280	22
	100	09/03 →		•	DF0357	DFV0357	S	258	10
2.2 Di	81	07/00 →	•		DF0352	DFV0352	V	280	22
	81	07/00 →		•	DF0357	DFV0357	S	258	10

ALMERA II Hatchback (N16) 01/00 →

1.5	66	03/00 →	•		DF0352	DFV0352	V +ABS	280	22
	66	03/00 →	•		DF0353		V -ABS	257	22
	66	03/00 →		•	DF0357	DFV0357	S	258	10
	72	10/02 →	•		DF0352	DFV0352	V +ABS	280	22
	72	10/02 →	•		DF0353		V -ABS	257	22
1.5 dCi	60	01/03 →	•		DF0352	DFV0352	V +ABS	280	22
	60	01/03 →	•		DF0353		V -ABS	257	22
	60	01/03 →		•	DF0357	DFV0357	S	258	10
1.5 XL	77	03/01 →	•		DF0352	DFV0352	V +ABS	280	22
	77	03/01 →	•		DF0353		V -ABS	257	22
	77	03/01 →		•	DF0357	DFV0357	S	258	10
1.8	84	01/00 →	•		DF0352	DFV0352	V	280	22
	84	01/00 →		•	DF0357	DFV0357	S	258	10
	85	10/02 →	•		DF0352	DFV0352	V	280	22

For applications older than 1998 and new models, please visit our website.

	kw				S/V PV Tech		Ø	TH
				STD UV Coated Max Xtra				

NISSAN

ALMERA II Hatchback (N16) 01/00 →

1.8	85	10/02 →	●	DF0357	DFV0357		S	258	10
	94	08/02 →	●	DF0352	DFV0352		V	280	22
	94	08/02 →	●	DF0357	DFV0357		S	258	10
2.2 dCi	82	09/03 →	●	DF0352	DFV0352		V	280	22
	82	09/03 →	●	DF0357	DFV0357		S	258	10
	100	09/03 →	●	DF0352	DFV0352		V	280	22
	100	09/03 →	●	DF0357	DFV0357		S	258	10
2.2 Di	81	03/00 →	●	DF0352	DFV0352		V	280	22
	81	03/00 →	●	DF0357	DFV0357		S	258	10

ALMERA TINO (V10) 12/98 → 02/06

1.8	84	08/00 → 02/06	●	DF0368	DFV0368		V	280	28
	84	08/00 → 02/06	●	DF0561	DFV0561		S	278	10
	85	12/02 → 02/06	●	DF0368	DFV0368		V	280	28
	85	12/02 → 02/06	●	DF0561	DFV0561		S	278	10
2.0	100	08/00 → 01/03	●	DF0368	DFV0368		V	280	28
	100	08/00 → 01/03	●	DF0561	DFV0561		S	278	10
2.2 dCi	82	09/03 → 02/06	●	DF0368	DFV0368		V	280	28
	82	09/03 → 02/06	●	DF0561	DFV0561		S	278	10
	84	08/00 → 02/06	●	DF0368	DFV0368		V	280	28
	84	08/00 → 02/06	●	DF0561	DFV0561		S	278	10
	100	09/03 → 02/06	●	DF0368	DFV0368		V	280	28
	100	09/03 → 02/06	●	DF0561	DFV0561		S	278	10

CABSTAR (F23, H41, H42) 07/92 → 09/11

2.5 dCi	96	10/06 → 09/11	●	DF0553			PVT	Max Load 4500 kg	290	26
35 DI 3.0	92	01/04 → 12/06	●	DF0553			PVT	Max Load 4500 kg	290	26

CUBE (Z12) 09/07 →

1.5 dCi	78	03/10 →	●	DF1193			V	280	24
	78	03/10 →	●	DF1177	DFV1177		S	292	9
	81	03/10 →	●	DF1193			V	280	24
	81	03/10 →	●	DF1177	DFV1177		S	292	9
1.6 16V	81	03/10 →	●	DF1193			V	280	24
	81	03/10 →	●	DF1177	DFV1177		S	292	9

INTERSTAR Box (X70) 04/02 →

dCi 80	60	04/02 → 08/06	●	DF0089			V	305	28
	60	04/02 → 08/06	●	DF0396			S	305	12
dCi 90	66	07/02 →	●	DF0089			V	305	28
	66	07/02 →	●	DF0396			S	305	12
dCi 100	73	11/03 →	●	DF0089			V	305	28
	73	11/03 →	●	DF0396			S	305	12
	74	04/06 →	●	DF0089			V	305	28
	74	04/06 →	●	DF0396			S	305	12
dCi 120	84	07/02 →	●	DF0089			V	305	28
	84	07/02 →	●	DF0396			S	305	12
	88	09/06 →	●	DF0089			V	305	28
	88	09/06 →	●	DF0396			S	305	12
dCi 140	100	11/03 →	●	DF0089			V	305	28
	100	11/03 →	●	DF0396			S	305	12
dCi 150	107	09/06 →	●	DF0089			V	305	28
	107	09/06 →	●	DF0396			S	305	12

INTERSTAR Bus (X70) 04/02 →

dCi 80	60	04/02 → 08/06	●	DF0089			V	305	28
	60	04/02 → 08/06	●	DF0396			S	305	12
dCi 90	66	07/02 →	●	DF0089			V	305	28
	66	07/02 →	●	DF0396			S	305	12

Per le applicazioni precedenti il 1998 e per i nuovi modelli consultate il nostro sito.



kw



Ø

TH

STD UV Coated Max Xtra

NISSAN

INTERSTAR Bus (X70) 04/02 →

Model	Power (kw)	Year	Feature	Part 1	Part 2	Part 3	Part 4	Part 5	Ø	TH
dCi 100	73	11/03 →	●	DF0089				V	305	28
	73	11/03 →	●	DF0396				S	305	12
	74	04/06 →	●	DF0089				V	305	28
	74	04/06 →	●	DF0396				S	305	12
dCi 120	84	07/02 → 08/06	●	DF0089				V	305	28
	84	07/02 → 08/06	●	DF0396				S	305	12
	88	09/06 →	●	DF0089				V	305	28
	88	09/06 →	●	DF0396				S	305	12
dCi 140	100	11/03 →	●	DF0089				V	305	28
	100	11/03 →	●	DF0396				S	305	12
dCi 150	107	09/06 →	●	DF0089				V	305	28
	107	09/06 →	●	DF0396				S	305	12

INTERSTAR Platform/Chassis 08/03 →

Model	Power (kw)	Year	Feature	Part 1	Part 2	Part 3	Part 4	Part 5	Ø	TH
dCi 100	73	02/04 →	●	DF0089				V	305	28
	73	02/04 →	●	DF0396				S	305	12
dCi 120	84	08/03 →	●	DF0089				V	305	28
	84	08/03 →	●	DF0396				S	305	12
	88	08/06 →	●	DF0089				V	305	28
	88	08/06 →	●	DF0396				S	305	12
dCi 140	100	11/03 →	●	DF0089				V	305	28
	100	11/03 →	●	DF0396				S	305	12
dCi 150	107	08/06 →	●	DF0089				V	305	28
	107	08/06 →	●	DF0396				S	305	12

JUKE (F15) 06/10 →

Model	Power (kw)	Year	Feature	Part 1	Part 2	Part 3	Part 4	Part 5	Ø	TH
1.2 DIG-T	85	05/14 →	●	DFV1208				V	280	24
	85	05/14 →	●	DF0915	DFV0915			S	291.5	9
1.5 dCi	81	06/10 →	●	DFV1208				V	280	24
	81	06/10 →	●	DF0915	DFV0915			S	291.5	9
1.6	69	01/13 →	●	DFV1208				V	280	24
	69	01/13 →	●	DF0915	DFV0915			S	291.5	9
	86	06/10 →	●	DFV1208				V	280	24
	86	06/10 →	●	DF0915	DFV0915			S	291.5	9
1.6 DIG-T	140	06/10 →	●	DFV1482				V	296	26
	140	06/10 →	●	DF0915	DFV0915			S	291.5	9
1.6 DIG-T 4x4	140	06/10 →	●	DF0868	DFV0868			V	296	26
	140	06/10 →	●	DF0915	DFV0915			S	291.5	9
1.6 DIG-T NISMO	147	03/13 → 07/14	●	DFV1482				V	296	26
	147	03/13 → 07/14	●	DF0915	DFV0915			S	291.5	9
1.6 DIG-T NISMO 4x4	147	02/13 → 07/14	●	DFV1482				V	296	26
	147	02/13 → 07/14	●	DF0915	DFV0915			S	291.5	9
1.6 DIG-T NISMO RS	160	08/14 →	●	DFV1482				V	296	26
	160	08/14 →	●	DF0915	DFV0915			S	291.5	9
1.6 DIG-T NISMO RS 4x4	157	08/14 →	●	DFV1482				V	296	26
	157	08/14 →	●	DF0915	DFV0915			S	291.5	9

KUBISTAR (X76) 08/03 → 10/09

Model	Power (kw)	Year	Feature	Part 1	Part 2	Part 3	Part 4	Part 5	Part 6	Ø	TH
1.2	44	08/03 → 10/09	●	DF0424		DFM0424		V	-ABS	238	20
	44	08/03 → 10/09	●	DF0431	DFV0431	DFM0431	DFX0431	PVT	+ABS	259	20.6
1.2 16V	55	04/06 → 10/09	●	DF0424		DFM0424		V	-ABS	238	20
	55	04/06 → 10/09	●	DF0431	DFV0431	DFM0431	DFX0431	PVT	+ABS	259	20.6
1.4	55	08/03 → 10/09	●	DF0424		DFM0424		V	-ABS	238	20
	55	08/03 → 10/09	●	DF0431	DFV0431	DFM0431	DFX0431	PVT	+ABS	259	20.6
1.5 dCi	42	08/03 → 10/09	●	DF0424		DFM0424		V	-ABS	238	20
	42	08/03 → 10/09	●	DF0431	DFV0431	DFM0431	DFX0431	PVT	+ABS	259	20.6
	45	08/05 → 10/09	●	DF0424		DFM0424		V	-ABS	238	20

For applications older than 1998 and new models, please visit our website.

	kw			STD UV Coated Max Xtra				

NISSAN

KUBISTAR (X76) 08/03 → 10/09

1.5 dCi	45	08/05 → 10/09	•	DF0431	DFV0431	DFM0431	DFX0431	PVT	+ABS	259	20.6
	48	08/03 → 10/09	•	DF0424		DFM0424		V	-ABS	238	20
	48	08/03 → 10/09	•	DF0431	DFV0431	DFM0431	DFX0431	PVT	+ABS	259	20.6
	60	08/03 → 10/09	•	DF0424		DFM0424		V	-ABS	238	20
1.5 dCi 70	60	08/03 → 10/09	•	DF0431	DFV0431	DFM0431	DFX0431	PVT	+ABS	259	20.6
	50	04/06 → 10/09	•	DF0424		DFM0424		V	-ABS	238	20
1.5 dCi 85	50	04/06 → 10/09	•	DF0431	DFV0431	DFM0431	DFX0431	PVT	+ABS	259	20.6
	62	04/06 → 10/09	•	DF0424		DFM0424		V	-ABS	238	20
1.6 16V	62	04/06 → 10/09	•	DF0431	DFV0431	DFM0431	DFX0431	PVT	+ABS	259	20.6
	70	08/03 → 10/09	•	DF0424		DFM0424		V	-ABS	238	20
	70	08/03 → 10/09	•	DF0431	DFV0431	DFM0431	DFX0431	PVT	+ABS	259	20.6

KUBISTAR Box (X80) 08/03 →

1.2	44	08/03 →	•	DF0424		DFM0424		V	-ABS	238	20
	44	08/03 →	•	DF0431	DFV0431	DFM0431	DFX0431	PVT	+ABS	259	20.6
1.2 16V	55	04/06 →	•	DF0424		DFM0424		V	-ABS	238	20
	55	04/06 →	•	DF0431	DFV0431	DFM0431	DFX0431	PVT	+ABS	259	20.6
1.5 dCi	45	08/05 →	•	DF0424		DFM0424		V	-ABS	238	20
	45	08/05 →	•	DF0431	DFV0431	DFM0431	DFX0431	PVT	+ABS	259	20.6
	48	08/03 →	•	DF0424		DFM0424		V	-ABS	238	20
	48	08/03 →	•	DF0431	DFV0431	DFM0431	DFX0431	PVT	+ABS	259	20.6
	60	08/03 →	•	DF0424		DFM0424		V	-ABS	238	20
	60	08/03 →	•	DF0431	DFV0431	DFM0431	DFX0431	PVT	+ABS	259	20.6
1.5 dCi 70	50	04/06 → 03/10	•	DF0424		DFM0424		V	-ABS	238	20
	50	04/06 → 03/10	•	DF0431	DFV0431	DFM0431	DFX0431	PVT	+ABS	259	20.6
1.6 16V	70	08/03 →	•	DF0424		DFM0424		V	-ABS	238	20
	70	08/03 →	•	DF0431	DFV0431	DFM0431	DFX0431	PVT	+ABS	259	20.6

LEAF (ZE0) 11/10 →

Electric	80	11/10 →	•		DFV1567			V	Made in (J) → 05/14; Made in (UK)	283	28
	80	11/10 →	•		DFV1568			V	05/14 →; Made in (UK)	296	26
	80	11/10 →	•	DF1101	DFV1101			V	Made in (J)	292	16

MAXIMA / MAXIMA QX V (A33) 04/99 → 11/03

2.0 V6 24V	103	03/00 → 11/03	•	DF0368	DFV0368			V	disc Ø 280 mm	280	28
2.5 V6 24V	154	03/00 → 11/03	•	DF0368	DFV0368			V	disc Ø 280 mm	280	28
3.0 V6 24V	147	03/00 → 11/03	•	DF0368	DFV0368			V	disc Ø 280 mm	280	28

MICRA C+C III (K12) 08/05 →

1.4 16V	65	08/05 →	•	DF0366	DFV0366	DFM0366	DFX0366	V		260	22
1.6 160 SR	81	08/05 →	•	DF0366	DFV0366	DFM0366	DFX0366	V		260	22

MICRA II (K11) 01/92 → 12/07

1.0 i 16V	40	08/92 → 09/00	•	DF0358				S	+ solid disc	234	12
	44	09/00 → 02/03	•	DF0358				S	+ solid disc	234	12
1.3 i 16V	55	08/92 → 09/00	•	DF0358				S	+ solid disc	234	12
1.4 i 16V	60	09/00 → 02/03	•	DF0358				S	+ solid disc	234	12
1.5 D	42	02/98 → 02/03	•	DF0358				S	+ solid disc	234	12

MICRA III (K12) 03/02 → 06/10

1.0 16V	48	01/03 → 06/10	•	DF0366	DFV0366	DFM0366	DFX0366	V		260	22
1.2 16V	48	01/03 → 06/10	•	DF0366	DFV0366	DFM0366	DFX0366	V		260	22
	59	01/03 → 06/10	•	DF0366	DFV0366	DFM0366	DFX0366	V		260	22
1.4 16V	65	01/03 → 06/10	•	DF0366	DFV0366	DFM0366	DFX0366	V		260	22
1.5 dCi	48	01/03 → 06/10	•	DF0366	DFV0366	DFM0366	DFX0366	V		260	22
	50	06/05 → 06/10	•	DF0366	DFV0366	DFM0366	DFX0366	V		260	22
	60	09/03 → 06/10	•	DF0366	DFV0366	DFM0366	DFX0366	V		260	22
	63	06/05 → 06/10	•	DF0366	DFV0366	DFM0366	DFX0366	V		260	22
160 SR	81	05/05 → 06/10	•	DF0366	DFV0366	DFM0366	DFX0366	V		260	22



kw



MAGNETI MARELLI

SV
PV Tech



Ø

TH

STD UV Coated Max Xtra

NISSAN

MICRA IV (K13) 05/10 →

1.2	56	05/10 →	●		DFV1566			V		260	22
	59	05/10 →	●		DFV1566			V		260	22
1.2 DIG-S	72	04/11 →	●		DFV1566			V		260	22

MICRA V (K14) 12/16 →

0.9 IG-T	66	12/16 →	●		DF0366	DFV0366	DFM0366	DFX0366	V		260	22
1.0	54	12/16 →	●		DF0366	DFV0366	DFM0366	DFX0366	V		260	22
1.5 dCi	66	12/16 →	●		DF0366	DFV0366	DFM0366	DFX0366	V		260	22

MURANO I (Z50) 08/03 → 09/08

3.5 4x4	172	08/03 → 09/08	●		DFV1257			V		320	28
	172	08/03 → 09/08		●	DFV1237			V		308	16

MURANO II (Z51) 10/07 → 09/14

2.5 dCi 4x4	140	01/10 → 09/14	●		DFV1257			V		320	28
	140	01/10 → 09/14		●	DFV1237			V		308	16
3.5	195	11/07 → 09/14	●		DFV1257			V		320	28
	195	11/07 → 09/14		●	DFV1237			V		308	16
3.5 4x4	183	12/10 → 09/14	●		DFV1257			V		320	28
	183	12/10 → 09/14		●	DFV1237			V		308	16
	188	10/08 → 09/14	●		DFV1257			V		320	28
	188	10/08 → 09/14		●	DFV1237			V		308	16
	191	12/09 → 09/14	●		DFV1257			V		320	28
	191	12/09 → 09/14		●	DFV1237			V		308	16
	195	11/07 → 09/14	●		DFV1257			V		320	28
	195	11/07 → 09/14		●	DFV1237			V		308	16

NOTE (E11, NE11) 01/05 → 06/12

1.4	65	03/06 → 06/12	●		DF0366	DFV0366	DFM0366	DFX0366	V	disc Ø 260 mm	260	22
1.5 dCi	50	03/06 → 06/12	●		DF0366	DFV0366	DFM0366	DFX0366	V	disc Ø 260 mm	260	22
	63	03/06 → 06/12	●		DF0366	DFV0366	DFM0366	DFX0366	V	disc Ø 260 mm	260	22
	66	09/10 → 06/12	●		DF0366	DFV0366	DFM0366	DFX0366	V	disc Ø 260 mm	260	22
	76	07/08 → 06/12	●		DF0366	DFV0366	DFM0366	DFX0366	V	disc Ø 260 mm	260	22
1.6	81	03/06 → 06/12	●		DF0366	DFV0366	DFM0366	DFX0366	V	disc Ø 260 mm	260	22

NOTE (E12) 06/13 →

1.2	59	06/13 →	●		DFV1566			V		260	22
1.2 DIG-S	72	06/13 →	●		DFV1566			V		260	22
1.2 LPG	56	03/15 →	●		DFV1566			V		260	22
1.5 dCi	66	06/13 →	●		DFV1566			V		260	22

NP300 NAVARA (D40) 10/04 →

2.5 dCi	106	07/05 →	●		DF1262	DFV1262			V	17" wheel	320	28
	106	07/05 →	●		DF1261				V	16" wheel	296	28
	120	10/06 →	●		DF1262	DFV1262			V	17" wheel	320	28
	120	10/06 →	●		DF1261				V	16" wheel	296	28
	128	12/05 →	●		DF1262	DFV1262			V	17" wheel	320	28
	128	12/05 →	●		DF1261				V	16" wheel	296	28
2.5 dCi 4WD	106	10/08 →	●		DF1262	DFV1262			V	17" wheel	320	28
	106	10/08 →	●		DF1261				V	16" wheel	296	28
	126	10/06 →	●		DF1262	DFV1262			V	17" wheel	320	28
	126	10/06 →	●		DF1261				V	16" wheel	296	28
	128	07/05 →	●		DF1262	DFV1262			V	17" wheel	320	28
	128	07/05 →	●		DF1261				V	16" wheel	296	28
	140	12/09 →	●		DF1262	DFV1262			V	17" wheel	320	28
	140	12/09 →	●		DF1261				V	16" wheel	296	28
3.0 dCi 4WD	170	02/10 →	●		DF1262	DFV1262			V		320	28

	kw				S/V PV Tech		Ø	TH
				STD UV Coated Max Xtra				

NISSAN

NP300 NAVARA Platform/Chassis (D40) 08/08 →

2.5 dCi	140	03/10 →	●	DF1262	DFV1262		V	17" wheel	320	28
	140	03/10 →	●	DF1261			V	16" wheel	296	28
2.5 dCi 4WD	106	08/08 →	●	DF1262	DFV1262		V	17" wheel	320	28
	106	08/08 →	●	DF1261			V	16" wheel	296	28
	126	08/08 →	●	DF1262	DFV1262		V	17" wheel	320	28
	126	08/08 →	●	DF1261			V	16" wheel	296	28
3.0 dCi	170	03/10 →	●	DF1262	DFV1262		V		320	28

NV200 / EVALIA Bus 07/10 →

1.5 dCi	63	07/10 →	●	DF1128			V		257	26
	66	04/11 →	●	DF1128			V		257	26
	81	04/11 →	●	DF1128			V		257	26
1.6 16V	81	07/10 →	●	DF1128			V		257	26
e-	80	07/14 →	●		DFV1567		V		283	28
	80	07/14 →	●	DF0915	DFV0915		S		291.5	9

NV200 Box Body / Estate 02/10 →

1.5 dCi	63	02/10 →	●	DF1128			V		257	26
	66	04/11 →	●	DF1128			V		257	26
	81	04/11 →	●	DF1128			V		257	26
1.6 16V	81	02/10 →	●	DF1128			V		257	26
e-NV	80	05/14 →	●		DFV1567		V		283	28
	80	05/14 →	●	DF0915	DFV0915		S		291.5	9

NV300 Box (X82) 09/16 →

1.6 dCi 95	70	09/16 →	●		DFV1574		PVT		296	28
	70	09/16 →	●	DF1397			S		280	12
1.6 dCi 120	89	09/16 →	●		DFV1574		PVT		296	28
	89	09/16 →	●	DF1397			S		280	12
1.6 dCi 125	92	09/16 →	●		DFV1574		PVT		296	28
	92	09/16 →	●	DF1397			S		280	12
1.6 dCi 145	107	09/16 →	●		DFV1574		PVT		296	28
	107	09/16 →	●	DF1397			S		280	12

NV300 Kombi (X82) 09/16 →

1.6 dci 95	70	09/16 →	●		DFV1574		PVT		296	28
	70	09/16 →	●	DF1397			S		280	12
1.6 dCi 125	92	09/16 →	●		DFV1574		PVT		296	28
	92	09/16 →	●	DF1397			S		280	12
1.6 dCi 145	107	09/16 →	●		DFV1574		PVT		296	28
	107	09/16 →	●	DF1397			S		280	12

NV300 Platform/Chassis (X82) 09/16 →

1.6 dci 125	92	09/16 →	●		DFV1574		PVT		296	28
	92	09/16 →	●	DF1397			S		280	12
1.6 dci 145	107	09/16 →	●		DFV1574		PVT		296	28
	107	09/16 →	●	DF1397			S		280	12

NV400 Box 11/11 →

2.3 dCi 145 [RWD]	107	11/11 → 02/14	●	DF1211			V		302	28
	107	11/11 → 02/14	●	DF1063			S	twin tyres	302	18
	107	11/11 → 02/14	●		DFV1064		S	single tyres	305	12
2.3 dCi 150	110	02/14 → 09/16	●	DF1211			V		302	28
	110	02/14 → 09/16	●	DF1065			S		305	12
2.3 dCi 165	120	06/14 → 09/16	●	DF1211			V		302	28
	120	06/14 → 09/16	●	DF1065			S		305	12
dCi 100	74	11/11 → 05/14	●	DF1211			V		302	28
	74	11/11 → 05/14	●	DF1065			S		305	12
dCi 110	81	06/14 →	●	DF1211			V		302	28
	81	06/14 →	●	DF1065			S		305	12

Per le applicazioni precedenti il 1998 e per i nuovi modelli consultate il nostro sito.



kw



Ø

TH

STD UV Coated Max Xtra

NISSAN

NV400 Box 11/11 →

dCi 125	92	11/11 → 09/16	●	DF1211			V		302	28
	92	11/11 → 09/16		DF1065			S		305	12
dCi 125 [RWD]	92	11/11 → 09/16	●	DF1211			V		302	28
	92	11/11 → 09/16		DF1063			S	twin tyres	302	18
	92	11/11 → 09/16			DFV1064		S	single tyres	305	12
dCi 130	96	09/16 →	●	DF1211			V		302	28
	96	09/16 →		DF1065			S		305	12
dCi 130 [RWD]	96	09/16 →	●	DF1211			V		302	28
	96	09/16 →		DF1063			S	twin tyres	302	18
	96	09/16 →			DFV1064		S	single tyres	305	12
dCi 140	100	06/14 → 09/16	●	DF1211			V		302	28
	100	06/14 → 09/16		DF1065			S		305	12
dCi 140 [RWD]	100	06/14 → 09/16	●	DF1211			V		302	28
	100	06/14 → 09/16		DF1063			S	twin tyres	302	18
	100	06/14 → 09/16			DFV1064		S	single tyres	305	12
	100	06/14 → 09/16					S	single tyres	305	12
dCi 145	107	11/11 → 02/14	●	DF1211			V		302	28
	107	11/11 → 02/14		DF1065			S		305	12
dCi 150 [RWD]	110	02/14 → 09/16	●	DF1211			V		302	28
	110	02/14 → 09/16		DF1063			S	twin tyres	302	18
	110	02/14 → 09/16			DFV1064		S	single tyres	305	12
dCi 165 [RWD]	120	06/14 → 09/16	●	DF1211			V		302	28
	120	06/14 → 09/16		DF1063			S	twin tyres	302	18
	120	06/14 → 09/16			DFV1064		S	single tyres	305	12
dCi 170	125	09/16 →	●	DF1211			V		302	28
	125	09/16 →		DF1065			S		305	12

NV400 Bus 11/11 →

dCi 100	74	11/11 → 06/14	●	DF1211			V		302	28
	74	11/11 → 06/14		DF1065			S		305	12
dCi 110	81	06/14 → 09/16	●	DF1211			V		302	28
	81	06/14 → 09/16		DF1065			S		305	12
dCi 125	92	11/11 → 09/16	●	DF1211			V		302	28
	92	11/11 → 09/16		DF1065			S		305	12
dCi 140	100	06/14 → 09/16	●	DF1211			V		302	28
	100	06/14 → 09/16		DF1065			S		305	12
dCi 145	107	11/11 → 02/14	●	DF1211			V		302	28
	107	11/11 → 02/14		DF1065			S		305	12
dCi 150	110	02/14 → 09/16	●	DF1211			V		302	28
	110	02/14 → 09/16		DF1065			S		305	12
dCi 160	120	06/14 → 09/16	●	DF1211			V		302	28
	120	06/14 → 09/16		DF1065			S		305	12
dCi 170	125	07/15 →	●	DF1211			V		302	28
	125	07/15 →		DF1065			S		305	12

NV400 Platform/Chassis 11/11 →

dCi 100	74	11/11 → 06/14	●	DF1211			V		302	28
	74	11/11 → 06/14		DF1065			S		305	12
dCi 110	81	06/14 → 06/16	●	DF1211			V		302	28
	81	06/14 → 06/16		DF1065			S		305	12
dCi 125	92	11/11 → 06/16	●	DF1211			V		302	28
	92	11/11 → 06/16		DF1065			S		305	12
dCi 125 [RWD]	92	11/11 → 06/16	●	DF1211			V		302	28
	92	11/11 → 06/16		DF1063			S	twin tyres	302	18
	92	11/11 → 06/16			DFV1064		S	single tyres	305	12
dCi 130	96	06/16 →	●	DF1211			V		302	28
	96	06/16 →		DF1065			S		305	12

For applications older than 1998 and new models, please visit our website.

	kw				S/V PV Tech		Ø	TH
				STD UV Coated Max Xtra				

NISSAN

NV400 Platform/Chassis 11/11 →

dCi 130 [RWD]	96	06/16 →	•	DF1211			V		302	28
	96	06/16 →		• DF1063			S	twin tyres	302	18
	96	06/16 →		•	DFV1064		S	single tyres	305	12
dCi 140	100	06/14 → 06/16	•	DF1211			V		302	28
	100	06/14 → 06/16		• DF1065			S		305	12
dCi 140 [RWD]	100	06/14 → 06/16	•	DF1211			V		302	28
	100	06/14 → 06/16		• DF1063			S	twin tyres	302	18
	100	06/14 → 06/16		•	DFV1064		S	single tyres	305	12
dCi 145	107	11/11 → 06/16	•	DF1211			V		302	28
	107	11/11 → 06/16		• DF1065			S		305	12
dCi 145 [RWD]	107	11/11 → 06/16	•	DF1211			V		302	28
	107	11/11 → 06/16		• DF1063			S	twin tyres	302	18
	107	11/11 → 06/16		•	DFV1064		S	single tyres	305	12
dCi 150	110	08/14 → 06/16	•	DF1211			V		302	28
	110	08/14 → 06/16		• DF1065			S		305	12
dCi 150 [RWD]	110	08/14 → 06/16	•	DF1211			V		302	28
	110	08/14 → 06/16		• DF1063			S	twin tyres	302	18
	110	08/14 → 06/16		•	DFV1064		S	single tyres	305	12
dCi 165	120	06/14 → 06/16	•	DF1211			V		302	28
	120	06/14 → 06/16		• DF1065			S		305	12
dCi 165 [RWD]	120	06/14 →	•	DF1211			V		302	28
	120	06/14 →		• DF1063			S	twin tyres	302	18
	120	06/14 →		•	DFV1064		S	single tyres	305	12
dCi 170	125	06/16 →	•	DF1211			V		302	28
	125	06/16 →		• DF1065			S		305	12

PATHFINDER III (R51) 01/05 →

2.5 dCi	128	01/05 →	•	DF1262	DFV1262		V	17" wheel	320	28
	128	01/05 →		• DF1261			V	16" wheel	296	28
	128	01/05 →		• DF1209			V		308	18
2.5 dCi 4WD	120	01/05 →	•	DF1262	DFV1262		V	17" wheel	320	28
	120	01/05 →		• DF1261			V	16" wheel	296	28
	120	01/05 →		• DF1209			V		308	18
	126	10/06 →	•	DF1262	DFV1262		V	17" wheel	320	28
	126	10/06 →		• DF1261			V	16" wheel	296	28
	126	10/06 →		• DF1209			V		308	18
	128	03/05 →	•	DF1262	DFV1262		V	17" wheel	320	28
	128	03/05 →		• DF1261			V	16" wheel	296	28
	128	03/05 →		• DF1209			V		308	18
	140	08/10 →	•	DF1262	DFV1262		V	17" wheel	320	28
3.0 dCi	170	08/10 →	•	DF1262	DFV1262		V		320	28
	170	08/10 →		• DF1209			V		308	18
4.0 4WD	198	09/05 →	•	DF1262	DFV1262		V		320	28
	198	09/05 →		• DF1209			V		308	18

PATROL GR IV (Y60, GR) 08/87 → 02/98

2.8 TD	82	10/95 → 02/98	•	DF0346			V		295	20
	82	10/95 → 02/98		• DF0722			V		316	18
4.2 Cat	121	11/88 → 02/98	•	DF0346			V	→ 09/91	295	20
	121	11/88 → 02/98		• DF0722			V		316	18

PATROL GR V Wagon (Y61) 06/97 →

2.7 TD	73	05/98 → 06/01	•	DF0722			V		316	18
	95	06/97 → 05/00	•	DF0722			V		316	18
2.8 TDIC	96	10/97 → 02/00	•	DF0722			V		316	18

Per le applicazioni precedenti il 1998 e per i nuovi modelli consultate il nostro sito.



kw



Ø

TH

STD UV Coated Max Xtra

NISSAN

PATROL GR V Wagon (Y61) 06/97 →

Model	kw	Year	Icon	Code	Code	Code	Code	Ø	TH
3.0 DTi	116	05/00 →	●	DF0722				V	316 18
	118	05/00 →	●	DF0722				V	316 18
3.2 D	70	05/98 → 06/01	●	DF0722				V	316 18
4.2	125	03/00 → 08/02	●	DF0722				V	316 18
4.2 TD	107	06/97 →	●	DF0722				V	316 18
4.5 i	147	06/97 →	●	DF0722				V	316 18
4.8	180	03/00 →	●	DF0722				V	316 18

PATROL III/2 Hardtop (K260) 10/84 → 04/98

2.8 D	76	03/89 → 04/98	●	DF0346				V	295 20
-------	----	---------------	---	--------	--	--	--	---	--------

PATROL III/2 Station Wagon (W260) 08/88 → 04/98

2.8 D 4x4	76	03/89 → 04/98	●	DF0346				V	295 20
-----------	----	---------------	---	--------	--	--	--	---	--------

PICK UP (D21) 09/85 → 02/98

2.4 i 12V 4WD	93	04/92 → 02/98	●	DF0350				V	disc Ø 277 mm	277 26
	59	08/87 → 02/98	●	DF0348				V		267 22
2.5 D 4WD	61	03/96 → 02/98	●	DF0348				V		267 22
	73	08/87 → 02/98	●	DF0348				V		267 22

PICK UP (D22) 01/97 →

2.4 4WD	79	01/97 → 12/02	●	DF0350				V	→ 10/01	277 26
2.4 i	88	02/98 → 04/05	●	DF0350				V	→ 10/01	277 26
2.4 i 4WD	88	02/98 → 04/05	●	DF0350				V	→ 10/01	277 26
2.5 TD	76	05/98 → 10/01	●	DF0350				V		277 26
2.5 TD 4WD	76	05/98 → 04/05	●	DF0350				V	→ 10/01	277 26
3.2 D 4WD	76	12/98 → 04/05	●	DF0350				V	→ 10/01	277 26
3.2 TD	76	01/97 → 10/01	●	DF0350				V		277 26

PIXO (UA0) 03/09 →

1.0	50	06/09 →	●	DF1131				V		231 20
-----	----	---------	---	--------	--	--	--	---	--	--------

PRIMASTAR Box (X83) 09/02 →

1.9 dCi 80	60	09/02 →	●	DF0088	DFV0088			V		305 28
	60	09/02 →	●	DF0574				S		280 12
1.9 dCi 100	74	09/02 →	●	DF0088	DFV0088			V		305 28
	74	09/02 →	●	DF0574				S		280 12
2.0	88	02/03 →	●	DF0088	DFV0088			V		305 28
	88	02/03 →	●	DF0574				S		280 12
2.0 dCi 90	66	09/06 →	●	DF0088	DFV0088			V		305 28
	66	09/06 →	●	DF0574				S		280 12
2.0 dCi 115	84	09/06 →	●	DF0088	DFV0088			V		305 28
	84	09/06 →	●	DF0574				S		280 12
2.5 dCi 115	84	09/08 →	●	DF0088	DFV0088			V		305 28
	84	09/08 →	●	DF0574				S		280 12
2.5 dCi 140	99	07/03 →	●	DF0088	DFV0088			V		305 28
	99	07/03 →	●	DF0574				S		280 12
2.5 dCi 150	107	09/06 →	●	DF0088	DFV0088			V		305 28
	107	09/06 →	●	DF0574				S		280 12

PRIMASTAR Bus (X83) 03/01 →

2.0	88	03/01 →	●	DF0088	DFV0088			V		305 28
	88	03/01 →	●	DF0574				S		280 12
dCi 80	60	03/01 →	●	DF0088	DFV0088			V		305 28
	60	03/01 →	●	DF0574				S		280 12
dCi 90	66	09/06 →	●	DF0088	DFV0088			V		305 28
	66	09/06 →	●	DF0574				S		280 12
dCi 100	74	03/01 →	●	DF0088	DFV0088			V		305 28
	74	03/01 →	●	DF0574				S		280 12
dCi 115	84	09/08 →	●	DF0088	DFV0088			V		305 28
	84	09/08 →	●	DF0574				S		280 12

For applications older than 1998 and new models, please visit our website.

	kw						Ø	TH
				STD UV Coated Max Xtra				

NISSAN

PRIMASTAR Bus (X83) 03/01 →

dCi 120	84	09/06 →	●	DF0088	DFV0088		V		305	28
	84	09/06 →	●	DF0574			S		280	12
dCi 140	99	07/03 →	●	DF0088	DFV0088		V		305	28
	99	07/03 →	●	DF0574			S		280	12
dCi 150	107	09/06 →	●	DF0088	DFV0088		V		305	28
	107	09/06 →	●	DF0574			S		280	12

PRIMASTAR Platform/Chassis (X83) 07/02 → 08/06

1.9 dCi 80	60	07/02 → 08/06	●	DF0088	DFV0088		V		305	28
	60	07/02 → 08/06	●	DF0574			S		280	12
1.9 dCi 100	74	07/02 → 08/06	●	DF0088	DFV0088		V		305	28
	74	07/02 → 08/06	●	DF0574			S		280	12
2.5 dCi 140	99	07/02 → 08/06	●	DF0088	DFV0088		V		305	28
	99	07/02 → 08/06	●	DF0574			S		280	12

PRIMERA (P11) 06/96 → 12/01

1.6 16V	66	09/96 → 12/01	●	DF0352	DFV0352		V	09/99 →	280	22
	66	09/96 → 12/01	●	DF0353			V	→ 09/99	257	22
	73	09/96 → 10/00	●	DF0352	DFV0352		V	09/99 →	280	22
	73	09/96 → 10/00	●	DF0353			V	→ 09/99	257	22
	78	06/96 → 12/01	●	DF0352	DFV0352		V	09/99 →	280	22
	78	06/96 → 12/01	●	DF0353			V	→ 09/99	257	22
1.8 16V	84	08/99 → 12/01	●	DF0352	DFV0352		V		280	22
2.0 16V	85	09/96 → 12/01	●	DF0353			V		257	22
	85	09/96 → 12/01	●	DF0357	DFV0357		S		258	10
	96	09/96 → 12/01	●	DF0353			V		257	22
	96	09/96 → 12/01	●	DF0357	DFV0357		S		258	10
	103	08/99 → 12/01	●	DF0352	DFV0352		V		280	22
	110	09/96 → 12/01	●	DF0352	DFV0352		V		280	22
2.0 TD	110	09/96 → 12/01	●	DF0357	DFV0357		S		258	10
	66	09/96 → 12/01	●	DF0352	DFV0352		V	09/99 →	280	22
	66	09/96 → 12/01	●	DF0353			V	→ 09/99	257	22
	66	09/96 → 12/01	●	DF0357	DFV0357		S	→ 09/99	258	10

PRIMERA (P12) 01/02 →

1.6	78	03/02 →	●	DF0368	DFV0368		V		280	28
	78	03/02 →	●	DF0561	DFV0561		S		278	10
	80	01/02 →	●	DF0368	DFV0368		V		280	28
	80	01/02 →	●	DF0561	DFV0561		S		278	10
1.8	85	03/02 →	●	DF0368	DFV0368		V		280	28
	85	03/02 →	●	DF0561	DFV0561		S		278	10
1.9 dCi	85	08/02 →	●	DF0368	DFV0368		V		280	28
	85	08/02 →	●	DF0561	DFV0561		S		278	10
	88	04/03 →	●	DF0368	DFV0368		V		280	28
	88	04/03 →	●	DF0561	DFV0561		S		278	10
2.0	103	03/02 →	●	DF0368	DFV0368		V		280	28
	103	03/02 →	●	DF0561	DFV0561		S		278	10
2.2 dCi	102	04/03 →	●	DF0368	DFV0368		V		280	28
	102	04/03 →	●	DF0561	DFV0561		S		278	10
2.2 Di	93	03/02 →	●	DF0368	DFV0368		V		280	28
	93	03/02 →	●	DF0561	DFV0561		S		278	10
2.5	125	01/02 →	●	DF0368	DFV0368		V		280	28
	125	01/02 →	●	DF0561	DFV0561		S		278	10

PRIMERA Estate (WP12) 01/02 →

1.6 Visia	80	01/02 →	●	DF0368	DFV0368		V		280	28
	80	01/02 →	●	DF0561	DFV0561		S		278	10



kw



SV
PV Tech



Ø

TH

STD UV Coated Max Xtra

NISSAN

PRIMERA Estate (WP12) 01/02 →

Power (kw)	Year Range	Front Disc	Front Pad	Front Caliper	Front Wheel	Front Hub	Front Bolt	Front Nut	Front Offset (mm)	Front Thread
1.8	85 03/02 →	●	●	DF0368	DFV0368				V	280 28
	85 03/02 →		●	DF0561	DFV0561				S	278 10
1.9 dCi	85 08/02 →	●	●	DF0368	DFV0368				V	280 28
	85 08/02 →		●	DF0561	DFV0561				S	278 10
	88 04/03 →	●	●	DF0368	DFV0368				V	280 28
	88 04/03 →		●	DF0561	DFV0561				S	278 10
2.0	103 03/02 →	●	●	DF0368	DFV0368				V	280 28
	103 03/02 →		●	DF0561	DFV0561				S	278 10
2.2 dCi	102 04/03 →	●	●	DF0368	DFV0368				V	280 28
	102 04/03 →		●	DF0561	DFV0561				S	278 10
2.2 Di	93 03/02 →	●	●	DF0368	DFV0368				V	280 28
	93 03/02 →		●	DF0561	DFV0561				S	278 10
2.5	125 01/02 →	●	●	DF0368	DFV0368				V	280 28
	125 01/02 →		●	DF0561	DFV0561				S	278 10

PRIMERA Hatchback (P11) 06/96 → 07/02

Power (kw)	Year Range	Front Disc	Front Pad	Front Caliper	Front Wheel	Front Hub	Front Bolt	Front Nut	Front Offset (mm)	Front Thread
1.6 16V	66 09/96 → 07/02	●	●	DF0352	DFV0352				V	09/99 → 280 22
	66 09/96 → 07/02		●	DF0353					V	→ 09/99 257 22
	73 09/96 → 07/02	●	●	DF0352	DFV0352				V	09/99 → 280 22
	73 09/96 → 07/02		●	DF0353					V	→ 09/99 257 22
	78 09/00 → 07/02	●	●	DF0352	DFV0352				V	280 22
1.8 16V	84 08/99 → 07/02	●	●	DF0352	DFV0352				V	280 22
2.0 16V	85 09/96 → 07/02	●	●	DF0353					V	257 22
	85 09/96 → 07/02		●	DF0357	DFV0357				S	258 10
	96 09/96 → 07/02	●	●	DF0353					V	257 22
	96 09/96 → 07/02		●	DF0357	DFV0357				S	258 10
	103 08/99 → 07/02	●	●	DF0352	DFV0352				V	280 22
	110 09/96 → 07/02	●	●	DF0352	DFV0352				V	280 22
	110 09/96 → 07/02		●	DF0357	DFV0357				S	258 10
2.0 TD	66 09/96 → 07/02	●	●	DF0352	DFV0352				V	09/99 → 280 22
	66 09/96 → 07/02		●	DF0353					V	→ 09/99 257 22
	66 09/96 → 07/02		●	DF0357	DFV0357				S	→ 09/99 258 10

PRIMERA Hatchback (P12) 01/02 →

Power (kw)	Year Range	Front Disc	Front Pad	Front Caliper	Front Wheel	Front Hub	Front Bolt	Front Nut	Front Offset (mm)	Front Thread
1.6	78 07/02 →	●	●	DF0368	DFV0368				V	280 28
	78 07/02 →		●	DF0561	DFV0561				S	278 10
	80 07/02 →	●	●	DF0368	DFV0368				V	280 28
	80 07/02 →		●	DF0561	DFV0561				S	278 10
1.8	85 07/02 →	●	●	DF0368	DFV0368				V	280 28
	85 07/02 →		●	DF0561	DFV0561				S	278 10
1.9 dCi	85 08/02 →	●	●	DF0368	DFV0368				V	280 28
	85 08/02 →		●	DF0561	DFV0561				S	278 10
	88 04/03 →	●	●	DF0368	DFV0368				V	280 28
2.0	88 04/03 →		●	DF0561	DFV0561				S	278 10
	103 07/02 →	●	●	DF0368	DFV0368				V	280 28
2.2 dCi	103 07/02 →		●	DF0561	DFV0561				S	278 10
	102 04/03 →	●	●	DF0368	DFV0368				V	280 28
2.2 Di	102 04/03 →		●	DF0561	DFV0561				S	278 10
	93 07/02 →	●	●	DF0368	DFV0368				V	280 28
2.5	93 07/02 →		●	DF0561	DFV0561				S	278 10
	125 01/02 →	●	●	DF0368	DFV0368				V	280 28
	125 01/02 →		●	DF0561	DFV0561				S	278 10

PRIMERA Traveller (W10) 07/90 → 03/98

Power (kw)	Year Range	Front Disc	Front Pad	Front Caliper	Front Wheel	Front Hub	Front Bolt	Front Nut	Front Offset (mm)	Front Thread
1.6 i	66 07/90 → 03/98	●	●	DF0353					V	257 22
	75 02/91 → 03/98	●	●	DF0353					V	257 22
2.0 i	85 07/90 → 03/98	●	●	DF0353					V	257 22

For applications older than 1998 and new models, please visit our website.

	kw				S/V PV Tech		Ø	TH
				STD UV Coated Max Xtra				

NISSAN

PRIMERA Traveller (WP11) 06/96 → 01/02

1.6 16V	66	04/98 → 12/01	●	DF0352	DFV0352		V		280	22
	66	04/98 → 12/01	●	DF0357	DFV0357		S	04/01 →	258	10
	73	04/98 → 12/01	●	DF0352	DFV0352		V		280	22
	73	04/98 → 12/01	●	DF0357	DFV0357		S	04/01 →	258	10
	80	04/98 → 12/01	●	DF0352	DFV0352		V		280	22
	80	04/98 → 12/01	●	DF0357	DFV0357		S	04/01 →	258	10
	81	04/98 → 01/02	●	DF0357	DFV0357		S	04/01 →	258	10
1.8 16V	84	08/99 → 12/01	●	DF0352	DFV0352		V		280	22
	84	08/99 → 12/01	●	DF0357	DFV0357		S	04/01 →	258	10
2.0 16V	85	06/96 → 12/01	●	DF0352	DFV0352		V		280	22
	85	06/96 → 12/01	●	DF0357	DFV0357		S	04/01 →	258	10
	96	04/98 → 12/01	●	DF0352	DFV0352		V		280	22
	96	04/98 → 12/01	●	DF0357	DFV0357		S	04/01 →	258	10
	103	08/99 → 12/01	●	DF0352	DFV0352		V		280	22
2.0 TD	103	08/99 → 12/01	●	DF0357	DFV0357		S	04/01 →	258	10
	66	04/98 → 12/01	●	DF0352	DFV0352		V		280	22
	66	04/98 → 12/01	●	DF0357	DFV0357		S	04/01 →	258	10

PULSAR Hatchback (C13) 08/12 →

1.2 DIG-T	85	10/14 →	●		DFV1208		V		280	24
	85	10/14 →	●	DF0915	DFV0915		S		291.5	9
1.5 dCi	81	10/14 →	●		DFV1208		V		280	24
	81	10/14 →	●	DF0915	DFV0915		S		291.5	9
1.6 DIG-T	140	02/15 →	●		DFV1482		V		296	26
	140	02/15 →	●	DF0915	DFV0915		S		291.5	9

QASHQAI / QASHQAI +2 I (J10, JJ10) 12/06 → 12/13

1.5 dCi	76	07/08 → 12/13	●	DF1031	DFV1031		V	(J10) model	296	26
	76	07/08 → 12/13	●	DF1205	DFV1205		V	+2 (JJ10) model	320	28
	76	07/08 → 12/13	●	DF1101	DFV1101		V	+2 (JJ10) model	292	16
	76	07/08 → 12/13	●	DF0915	DFV0915		S	(J10) model	291.5	9
	78	02/07 → 12/13	●	DF1031	DFV1031		V	(J10) model	296	26
	78	02/07 → 12/13	●	DF1205	DFV1205		V	+2 (JJ10) model	320	28
	78	02/07 → 12/13	●	DF1101	DFV1101		V	+2 (JJ10) model	292	16
	78	02/07 → 12/13	●	DF0915	DFV0915		S	(J10) model	291.5	9
	81	01/10 → 12/13	●	DF1031	DFV1031		V	(J10) model	296	26
	81	01/10 → 12/13	●	DF1205	DFV1205		V	+2 (JJ10) model	320	28
1.6	81	01/10 → 12/13	●	DF1101	DFV1101		V	+2 (JJ10) model	292	16
	81	01/10 → 12/13	●	DF0915	DFV0915		S	(J10) model	291.5	9
	84	02/07 → 12/13	●	DF1031	DFV1031		V	(J10) model	296	26
	84	02/07 → 12/13	●	DF1205	DFV1205		V	+2 (JJ10) model	320	28
	84	02/07 → 12/13	●	DF1101	DFV1101		V	+2 (JJ10) model	292	16
	84	02/07 → 12/13	●	DF0915	DFV0915		S	(J10) model	291.5	9
	86	11/10 → 12/13	●	DF1031	DFV1031		V	(J10) model	296	26
	86	11/10 → 12/13	●	DF1205	DFV1205		V	+2 (JJ10) model	320	28
1.6 dCi	86	11/10 → 12/13	●	DF1101	DFV1101		V	+2 (JJ10) model	292	16
	86	11/10 → 12/13	●	DF0915	DFV0915		S	(J10) model	291.5	9
	96	10/11 → 12/13	●	DF1031	DFV1031		V	(J10) model	296	26
	96	10/11 → 12/13	●	DF1205	DFV1205		V	+2 (JJ10) model	320	28
1.6 dCi All-wheel Drive	96	10/11 → 12/13	●	DF1101	DFV1101		V	+2 (JJ10) model	292	16
	96	10/11 → 12/13	●	DF0915	DFV0915		S	(J10) model	291.5	9
	96	10/11 → 12/13	●	DF1031	DFV1031		V	(J10) model	296	26
	96	10/11 → 12/13	●	DF1205	DFV1205		V	+2 (JJ10) model	320	28
	96	10/11 → 12/13	●	DF1101	DFV1101		V	+2 (JJ10) model	292	16
	96	10/11 → 12/13	●	DF0915	DFV0915		S	(J10) model	291.5	9



kw



Ø

TH

STD UV Coated Max Xtra

NISSAN

QASHQAI / QASHQAI +2 I (J10, JJ10) 12/06 → 12/13

2.0	102	02/07 → 12/13	●	DF1031	DFV1031		V	(J10) model	296	26	
	102	02/07 → 12/13	●	DF1205	DFV1205		V	+2 (JJ10) model	320	28	
	102	02/07 → 12/13		●	DF1101	DFV1101		V	+2 (JJ10) model	292	16
	102	02/07 → 12/13		●	DF0915	DFV0915		S	(J10) model	291.5	9
	104	02/07 → 12/13	●	DF1031	DFV1031		V	(J10) model	296	26	
	104	02/07 → 12/13	●	DF1205	DFV1205		V	+2 (JJ10) model	320	28	
	104	02/07 → 12/13		●	DF1101	DFV1101		V	+2 (JJ10) model	292	16
	104	02/07 → 12/13		●	DF0915	DFV0915		S	(J10) model	291.5	9
2.0 All-wheel Drive	102	02/07 → 12/13	●	DF1031	DFV1031		V	(J10) model	296	26	
	102	02/07 → 12/13	●	DF1205	DFV1205		V	+2 (JJ10) model	320	28	
	102	02/07 → 12/13		●	DF1101	DFV1101		V	+2 (JJ10) model	292	16
	102	02/07 → 12/13		●	DF0915	DFV0915		S	(J10) model	291.5	9
	104	02/07 → 12/13	●	DF1031	DFV1031		V	(J10) model	296	26	
	104	02/07 → 12/13	●	DF1205	DFV1205		V	+2 (JJ10) model	320	28	
	104	02/07 → 12/13		●	DF1101	DFV1101		V	+2 (JJ10) model	292	16
	104	02/07 → 12/13		●	DF0915	DFV0915		S	(J10) model	291.5	9
2.0 dCi	110	02/07 → 12/13	●	DF1031	DFV1031		V	(J10) model	296	26	
	110	02/07 → 12/13	●	DF1205	DFV1205		V	+2 (JJ10) model	320	28	
	110	02/07 → 12/13		●	DF1101	DFV1101		V	+2 (JJ10) model	292	16
	110	02/07 → 12/13		●	DF0915	DFV0915		S	(J10) model	291.5	9
2.0 dCi All-wheel Drive	110	02/07 → 12/13	●	DF1031	DFV1031		V	(J10) model	296	26	
	110	02/07 → 12/13	●	DF1205	DFV1205		V	+2 (JJ10) model	320	28	
	110	02/07 → 12/13		●	DF1101	DFV1101		V	+2 (JJ10) model	292	16
	110	02/07 → 12/13		●	DF0915	DFV0915		S	(J10) model	291.5	9

QASHQAI II (J11, J11_) 11/13 →

1.2 DIG-T	85	11/13 →	●		DFV1568		V		296	26
	85	11/13 →		●	DFV1396		S		290	13
1.5 dCi	81	11/13 →	●		DFV1568		V		296	26
	81	11/13 →		●	DFV1396		S		290	13
1.6 dCi	96	11/13 →	●		DFV1568		V		296	26
	96	11/13 →		●	DFV1396		S		290	13
1.6 dCi ALL MODE 4x4-i	96	11/13 →	●		DFV1568		V		296	26
	96	11/13 →		●	DFV1396		S		290	13
1.6 DIG-T	120	10/14 →	●		DFV1568		V		296	26
	120	10/14 →		●	DFV1396		S		290	13
2.0	106	06/14 →	●		DFV1568		V		296	26
	106	06/14 →		●	DFV1396		S		290	13
2.0 ALL MODE 4x4-i	106	10/15 →	●		DFV1568		V		296	26
	106	10/15 →		●	DFV1396		S		290	13

TERRANO II (R20) 10/92 → 09/07

2.4 4WD	85	05/96 → 01/02	●		DF0350		V		277	26
	87	05/96 → 09/07	●		DF0350		V		277	26
2.7 TD 4WD	74	02/93 → 01/02	●		DF0350		V		277	26
	92	05/96 → 09/07	●		DF0350		V		277	26
3.0 Di 4WD	113	05/02 → 09/07	●		DF0350		V		277	26
3.0 DiTD 4WD	125	10/97 → 12/04	●		DF0350		V		277	26
3.3	125	10/92 → 12/04	●		DF0350		V		277	26
3.5 4WD	177	10/94 → 06/03	●		DF0350		V		277	26

TERRANO II Van (R20) 06/98 → 09/07

2.7 TDi 4WD	92	06/98 → 09/07	●		DF0350		V		277	26
3.0 Di 4WD	113	04/03 → 09/07	●		DF0350		V		277	26

	kw						Ø	TH
				STD UV Coated Max Xtra				

NISSAN

TIIDA Hatchback (C11) 05/04 → 06/13

1.5	80	05/04 → 08/12	•	DF1177	DFV1177			S		292	9
1.5 4x4	80	05/04 → 02/07	•	DF1177	DFV1177			S		292	9
1.5 dCi	78	09/07 → 12/11	•	DF0366	DFV0366	DFM0366	DFX0366	V	disc Ø 260 mm	260	22
	78	09/07 → 12/11	•	DF1193				V	disc Ø 280 mm	280	24
	78	09/07 → 12/11	•	DF1177	DFV1177			S		292	9
1.6	81	09/07 → 12/11	•	DF0366	DFV0366	DFM0366	DFX0366	V	disc Ø 260 mm	260	22
	81	09/07 → 12/11	•	DF1193				V	disc Ø 280 mm	280	24
	81	09/07 → 12/11	•	DF1177	DFV1177			S		292	9
1.8	81	05/04 → 02/07	•	DF1177	DFV1177			S		292	9
	93	09/07 → 12/11	•	DF0366	DFV0366	DFM0366	DFX0366	V	disc Ø 260 mm	260	22
	93	09/07 → 12/11	•	DF1193				V	disc Ø 280 mm	280	24
1.8 4x4	81	09/07 → 12/11	•	DF1177	DFV1177			S		292	9

TIIDA Saloon (SC11) 05/04 → 06/13

1.5 dCi	76	01/07 → 12/12	•	DF0366	DFV0366	DFM0366	DFX0366	V	disc Ø 260 mm	260	22
	76	01/07 → 12/12	•	DF1193				V	disc Ø 280 mm	280	24
	76	01/07 → 12/12	•	DF1177	DFV1177			S		292	9
	78	09/07 → 12/12	•	DF0366	DFV0366	DFM0366	DFX0366	V	disc Ø 260 mm	260	22
	78	09/07 → 12/12	•	DF1193				V	disc Ø 280 mm	280	24
	78	09/07 → 12/12	•	DF1177	DFV1177			S		292	9
1.6	81	09/07 → 12/12	•	DF0366	DFV0366	DFM0366	DFX0366	V	disc Ø 260 mm	260	22
	81	09/07 → 12/12	•	DF1193				V	disc Ø 280 mm	280	24
	81	09/07 → 12/12	•	DF1177	DFV1177			S		292	9
1.8	93	09/07 → 12/12	•	DF0366	DFV0366	DFM0366	DFX0366	V	disc Ø 260 mm	260	22
	93	09/07 → 12/12	•	DF1193				V	disc Ø 280 mm	280	24
	93	09/07 → 12/12	•	DF1177	DFV1177			S		292	9

TRADE Box 04/93 → 10/98

2.0 D	49	04/93 → 10/98	•	DF1058				V	5 holes	263	24
	49	04/93 → 10/98	•	DF0360				V	6 holes	263	24
3.0 D	63	04/93 → 10/98	•	DF1058				V	5 holes	263	24
	63	04/93 → 10/98	•	DF0360				V	6 holes	263	24
3.0 TDiC	78	06/96 → 10/01	•	DF1058				V	5 holes	263	24
	78	06/96 → 10/01	•	DF0360				V	6 holes	263	24

TRADE Box Body / Estate 01/96 → 12/00

75	55	05/97 → 12/00	•	DF1058				V	5 holes	263	24
	55	05/97 → 12/00	•	DF0360				V	6 holes	263	24
100	78	01/96 → 12/98	•	DF1058				V	5 holes	263	24
	78	01/96 → 12/98	•	DF0360				V	6 holes	263	24

TRADE Bus 06/96 → 10/01

3.0 TDiC	78	06/96 → 10/01	•	DF1058				V	5 holes	263	24
	78	06/96 → 10/01	•	DF0360				V	6 holes	263	24

TRADE Platform/Chassis 04/93 → 10/98

2.0 D	49	04/93 → 10/98	•	DF1058				V	5 holes	263	24
	49	04/93 → 10/98	•	DF0360				V	6 holes	263	24
3.0 D	63	04/93 → 10/98	•	DF1058				V	5 holes	263	24
	63	04/93 → 10/98	•	DF0360				V	6 holes	263	24

TRADE Platform/Chassis 01/94 → 12/98

3.0 D	63	01/94 → 12/98	•	DF1058				V	5 holes	263	24
	63	01/94 → 12/98	•	DF0360				V	6 holes	263	24
	78	01/96 → 12/98	•	DF1058				V	5 holes	263	24
	78	01/96 → 12/98	•	DF0360				V	6 holes	263	24



kw



MAGNETI MARELLI

SV
PV Tech



Ø

TH

STD UV Coated Max Xtra

NISSAN

TRADE Platform/Chassis 06/96 → 10/01

2.3 D	55	06/96 → 10/01	●	DF1058			V	5 holes	263	24
	55	06/96 → 10/01	●	DF0360			V	6 holes	263	24
3.0 tDiC	78	06/96 → 10/01	●	DF1058			V	5 holes	263	24
	78	06/96 → 10/01	●	DF0360			V	6 holes	263	24

TRADE Platform/Chassis 11/98 → 09/04

2.3 D	55	11/98 → 04/01	●	DF1058			V	5 holes	263	24
	55	11/98 → 04/01	●	DF0360			V	6 holes	263	24
2.7 TD	73	11/98 → 09/04	●	DF1058			V	5 holes	263	24
	73	11/98 → 09/04	●	DF0360			V	6 holes	263	24
3.0 TD	81	11/98 → 09/04	●	DF1058			V	5 holes	263	24
	81	11/98 → 09/04	●	DF0360			V	6 holes	263	24

X-TRAIL (T30) 06/01 → 01/13

2.0	103	07/01 → 01/13	●	DF0368	DFV0368		V		280	28
	103	07/01 → 01/13	●	DF1101	DFV1101		V		292	16
	110	09/01 → 01/13	●	DF0368	DFV0368		V		280	28
	110	09/01 → 01/13	●	DF1101	DFV1101		V		292	16
2.0 4x4	103	07/01 → 01/13	●	DF0368	DFV0368		V		280	28
	103	07/01 → 01/13	●	DF1101	DFV1101		V		292	16
	110	09/01 → 01/13	●	DF0368	DFV0368		V		280	28
	110	09/01 → 01/13	●	DF1101	DFV1101		V		292	16
2.2 DCi	206	06/01 → 01/13	●	DF0368	DFV0368		V		280	28
	206	06/01 → 01/13	●	DF1101	DFV1101		V		292	16
	84	10/04 → 01/13	●	DF0368	DFV0368		V		280	28
	84	10/04 → 01/13	●	DF1101	DFV1101		V		292	16
2.2 dCi 4x4	100	12/03 → 01/13	●	DF0368	DFV0368		V		280	28
	100	12/03 → 01/13	●	DF1101	DFV1101		V		292	16
	100	12/03 → 01/13	●	DF0368	DFV0368		V		280	28
	100	12/03 → 01/13	●	DF1101	DFV1101		V		292	16
2.2 dCi FWD	84	06/01 → 09/03	●	DF0368	DFV0368		V		280	28
	84	06/01 → 09/03	●	DF1101	DFV1101		V		292	16
2.2 Di 4x4	84	07/01 → 10/05	●	DF0368	DFV0368		V		280	28
	84	07/01 → 10/05	●	DF1101	DFV1101		V		292	16
2.5 4x4	121	09/02 → 01/13	●	DF0368	DFV0368		V		280	28
	121	09/02 → 01/13	●	DF1101	DFV1101		V		292	16
	132	11/02 → 01/13	●	DF0368	DFV0368		V		280	28
	132	11/02 → 01/13	●	DF1101	DFV1101		V		292	16

X-TRAIL (T31) 03/07 → 07/14

2.0	101	06/07 → 11/13	●	DF0868	DFV0868		V		296	26
	101	06/07 → 11/13	●	DF1101	DFV1101		V		292	16
	103	06/08 → 11/13	●	DF0868	DFV0868		V		296	26
	103	06/08 → 11/13	●	DF1101	DFV1101		V		292	16
	104	06/07 → 11/13	●	DF0868	DFV0868		V		296	26
2.0 dCi	104	06/07 → 11/13	●	DF1101	DFV1101		V		292	16
	110	06/07 → 11/13	●	DF0868	DFV0868		V		296	26
	110	06/07 → 11/13	●	DF1101	DFV1101		V		292	16
	127	06/07 → 11/13	●	DF0868	DFV0868		V		296	26
2.0 dCi FWD	127	06/07 → 11/13	●	DF1101	DFV1101		V		292	16
	110	06/07 → 11/13	●	DF0868	DFV0868		V		296	26
2.0 FWD	110	06/07 → 11/13	●	DF1101	DFV1101		V		292	16
	103	06/08 → 11/13	●	DF0868	DFV0868		V		296	26
	103	06/08 → 11/13	●	DF1101	DFV1101		V		292	16
	104	03/07 → 11/13	●	DF0868	DFV0868		V		296	26
104	03/07 → 11/13	●	DF1101	DFV1101		V		292	16	

For applications older than 1998 and new models, please visit our website.

	kw						Ø	TH
				STD UV Coated Max Xtra				

NISSAN

X-TRAIL (T31) 03/07 → 07/14										
2.5 4x4	124	06/07 → 11/13	●	DF0868	DFV0868		V	296	26	
	124	06/07 → 11/13		●	DF1101	DFV1101		V	292	16
X-TRAIL (T32_) 10/13 →										
1.6 dCi	96	12/13 →	●		DFV1568		V	-3rd seating row	296	26
1.6 dCi ALL MODE 4x4-i	96	12/13 →	●		DFV1568		V	-3rd seating row	296	26
1.6 DIG-T	120	06/15 →	●		DFV1568		V	-3rd seating row	296	26
2.0	106	09/14 →	●		DFV1568		V		296	26
2.0 ALL MODE 4x4-i	106	09/14 →	●		DFV1568		V		296	26

OPEL

ADAM 10/12 →											
1.0	66	07/14 →	●	DF0241	DFV0241		DFX0241	PVT	15" wheel	284	22
	66	07/14 →	●	DF0243	DFV0243		DFX0243	PVT	14" wheel	257	22
	66	07/14 →		●		DFV0242		S		264	10
	85	07/14 →	●	DF0241	DFV0241		DFX0241	PVT	15" wheel	284	22
	85	07/14 →	●	DF0243	DFV0243		DFX0243	PVT	14" wheel	257	22
	85	07/14 →		●		DFV0242		S		264	10
1.2	51	10/12 →	●	DF0243	DFV0243		DFX0243	PVT		257	22
	69	07/13 →	●	DF0243	DFV0243		DFX0243	PVT		257	22
1.4	64	10/12 →	●	DF0243	DFV0243		DFX0243	PVT		257	22
	74	10/12 →	●	DF0243	DFV0243		DFX0243	PVT		257	22
1.4 LPG	64	07/13 →	●	DF0243	DFV0243		DFX0243	PVT		257	22
1.4 S	110	11/14 →	●	DF0397	DFV0397	DFM0397	DFX0397	V		308	25
	110	11/14 →		●	DF0560	DFV0560		DFX0560	S	264	10

AGILA (A) (H00) 09/00 → 12/07											
1.0	44	08/03 → 12/07	●		DFV0394			S	→ 3G002367	247	12
	44	08/03 → 12/07	●	DF0740	DFV0740			V	3G002368 →	253	17
1.0 12V	43	09/00 → 12/07	●		DFV0394			S	→ 3G002367	247	12
	43	09/00 → 12/07	●	DF0740	DFV0740			V	3G002368 →	253	17
1.2 16V	55	09/00 → 12/07	●		DFV0394			S	→ 3G002367	247	12
	55	09/00 → 12/07	●	DF0740	DFV0740			V	3G002368 →	253	17
1.2 16V Twinport	59	07/04 → 12/07	●		DFV0394			S	→ 3G002367	247	12
	59	07/04 → 12/07	●	DF0740	DFV0740			V	3G002368 →	253	17
1.3 CDTI	51	08/03 → 12/07	●		DFV0394			S	→ 3G002367	247	12
	51	08/03 → 12/07	●	DF0740	DFV0740			V	3G002368 →	253	17

AGILA (B) (H08) 04/08 →											
1.0	48	04/08 →	●	DF0912	DFV0912			V		252	20
	50	07/11 →	●	DF0912	DFV0912			V		252	20
1.0 LPG	48	01/10 →	●	DF0912	DFV0912			V		252	20
1.2	63	04/08 →	●	DF0912	DFV0912			V		252	20
	69	11/10 →	●	DF0912	DFV0912			V		252	20
1.2 LPG	63	04/08 →	●	DF0912	DFV0912			V		252	20
1.3 CDTI	55	04/08 →	●	DF0912	DFV0912			V		252	20

AMPERA 11/11 →											
EV 150	111	11/11 →	●		DFV1087		DFX1087	V		300	26
	111	11/11 →		●		DFV1076		S		292	12

ANTARA 05/06 →											
2.0 CDTI	93	03/07 →	●	DF0748	DFV0748			V		296	29
	93	03/07 →		●		DFV1454		V		303	20
	93	09/08 →	●	DF0748	DFV0748			V		296	29
	93	09/08 →		●		DFV1454		V		303	20
	110	05/06 →	●	DF0748	DFV0748			V		296	29
	110	05/06 →		●		DFV1454		V		303	20

		kw				MAGNETI MARELLI						Ø	TH
						STD	UV Coated	Max	Xtra				

OPEL

ANTARA 05/06 →

2.0 CDTi	125	01/16 →	●	DF0748	DFV0748				V		296	29
	125	01/16 →		●	DFV1454				V		303	20
2.0 CDTi 4x4	110	05/06 →	●	DF0748	DFV0748				V		296	29
	110	05/06 →		●	DFV1454				V		303	20
	125	01/16 →	●	DF0748	DFV0748				V		296	29
	125	01/16 →		●	DFV1454				V		303	20
2.2 CDTi	120	12/10 →	●	DF0748	DFV0748				V		296	29
	120	12/10 →		●	DFV1454				V		303	20
2.2 CDTi 4x4	120	12/10 →	●	DF0748	DFV0748				V		296	29
	120	12/10 →		●	DFV1454				V		303	20
	135	12/10 →	●	DF0748	DFV0748				V		296	29
	135	12/10 →		●	DFV1454				V		303	20
2.4	103	09/08 →	●	DF0748	DFV0748				V		296	29
	103	09/08 →		●	DFV1454				V		303	20
	104	05/06 →	●	DF0748	DFV0748				V		296	29
	104	05/06 →		●	DFV1454				V		303	20
	123	12/10 →	●	DF0748	DFV0748				V		296	29
	123	12/10 →		●	DFV1454				V		303	20
2.4 4x4	103	01/07 →	●	DF0748	DFV0748				V		296	29
	103	01/07 →		●	DFV1454				V		303	20
	123	12/10 →	●	DF0748	DFV0748				V		296	29
	123	12/10 →		●	DFV1454				V		303	20
2.4 LPG	103	10/08 →	●	DF0748	DFV0748				V		296	29
	103	10/08 →		●	DFV1454				V		303	20
2.4 LPG 4x4	103	10/08 →	●	DF0748	DFV0748				V		296	29
	103	10/08 →		●	DFV1454				V		303	20
3.0	190	11/10 →	●	DF0748	DFV0748				V		296	29
	190	11/10 →		●	DFV1454				V		303	20
3.2 V6	167	03/07 →	●	DF0748	DFV0748				V		296	29
	167	03/07 →		●	DFV1454				V		303	20

ARENA Box 01/97 → 12/01

1.9 D	44	01/97 → 12/01	●	DF0419					V		252	24
2.5 D	55	01/97 → 12/01	●	DF0419					V		252	24

ARENA Box (TB, TF) 03/98 → 08/01

1.9 D	44	03/98 → 08/01	●	DF0419					V		252	24
2.5 D	55	03/98 → 08/01	●	DF0419					V		252	24

ARENA Bus 01/97 → 12/01

1.9 D	44	01/97 → 12/01	●	DF0419					V		252	24
2.5 D	55	01/97 → 12/01	●	DF0419					V		252	24

ARENA Combi (THB) 03/98 → 08/01

1.9 D	44	03/98 → 08/01	●	DF0419					V		252	24
2.5 D	55	03/98 → 08/01	●	DF0419					V		252	24

ASTRA CLASSIC (L48) 01/09 →

1.3 CDTi	66	01/09 →	●	DF0388	DFV0388	DFM0388	DFX0388	V	5 holes		280	25
	66	01/09 →	●	DF1081	DFV1081		DFX1081	V	4 holes		280	25
	66	01/09 →		●	DFV0389	DFM0389	DFX0389	S	4 holes		240	10
	66	01/09 →		●	DFV0390	DFM0390	DFX0390	S	5 holes		264	10
1.6	85	01/09 →	●	DF0388	DFV0388	DFM0388	DFX0388	V	5 holes		280	25
	85	01/09 →	●	DF1081	DFV1081		DFX1081	V	4 holes		280	25
	85	01/09 →		●	DFV0389	DFM0389	DFX0389	S	4 holes		240	10
	85	01/09 →		●	DFV0390	DFM0390	DFX0390	S	5 holes		264	10
1.7 CDTi	81	01/09 →	●	DF0388	DFV0388	DFM0388	DFX0388	V	5 holes		280	25
	81	01/09 →	●	DF1081	DFV1081		DFX1081	V	4 holes		280	25
	81	01/09 →		●	DFV0389	DFM0389	DFX0389	S	4 holes		240	10

For applications older than 1998 and new models, please visit our website.

	kw						Ø	TH
				STD UV Coated Max Xtra				

OPEL

ASTRA CLASSIC (L48) 01/09 →

1.7 CDTi	81	01/09 →	•		DFV0390	DFM0390	DFX0390	S	5 holes	264	10
	92	01/09 →	•	DF0388	DFV0388	DFM0388	DFX0388	V	5 holes	280	25
	92	01/09 →	•	DF1081	DFV1081		DFX1081	V	4 holes	280	25
	92	01/09 →	•		DFV0389	DFM0389	DFX0389	S	4 holes	240	10
	92	01/09 →	•		DFV0390	DFM0390	DFX0390	S	5 holes	264	10

ASTRA CLASSIC Estate 01/09 →

1.6	85	01/09 →	•	DF0388	DFV0388	DFM0388	DFX0388	V	5 holes	280	25
	85	01/09 →	•	DF1081	DFV1081		DFX1081	V	4 holes	280	25
	85	01/09 →	•		DFV0389	DFM0389	DFX0389	S	4 holes	240	10
	85	01/09 →	•		DFV0390	DFM0390	DFX0390	S	5 holes	264	10
1.7 CDTi	81	01/09 →	•	DF0388	DFV0388	DFM0388	DFX0388	V	5 holes	280	25
	81	01/09 →	•	DF1081	DFV1081		DFX1081	V	4 holes	280	25
	81	01/09 →	•		DFV0389	DFM0389	DFX0389	S	4 holes	240	10
	81	01/09 →	•		DFV0390	DFM0390	DFX0390	S	5 holes	264	10
	92	01/09 →	•	DF0388	DFV0388	DFM0388	DFX0388	V	5 holes	280	25
	92	01/09 →	•	DF1081	DFV1081		DFX1081	V	4 holes	280	25
	92	01/09 →	•		DFV0389	DFM0389	DFX0389	S	4 holes	240	10
	92	01/09 →	•		DFV0390	DFM0390	DFX0390	S	5 holes	264	10

ASTRA CLASSIC Saloon 01/09 →

1.6	85	01/09 →	•	DF0388	DFV0388	DFM0388	DFX0388	V	5 holes	280	25
	85	01/09 →	•	DF1081	DFV1081		DFX1081	V	4 holes	280	25
	85	01/09 →	•		DFV0389	DFM0389	DFX0389	S	4 holes	240	10
	85	01/09 →	•		DFV0390	DFM0390	DFX0390	S	5 holes	264	10
1.7 CDTi	81	01/09 →	•	DF0388	DFV0388	DFM0388	DFX0388	V	5 holes	280	25
	81	01/09 →	•	DF1081	DFV1081		DFX1081	V	4 holes	280	25
	81	01/09 →	•		DFV0389	DFM0389	DFX0389	S	4 holes	240	10
	81	01/09 →	•		DFV0390	DFM0390	DFX0390	S	5 holes	264	10
	92	01/09 →	•	DF0388	DFV0388	DFM0388	DFX0388	V	5 holes	280	25
	92	01/09 →	•	DF1081	DFV1081		DFX1081	V	4 holes	280	25
	92	01/09 →	•		DFV0389	DFM0389	DFX0389	S	4 holes	240	10
	92	01/09 →	•		DFV0390	DFM0390	DFX0390	S	5 holes	264	10

ASTRA F (56_, 57_) 09/91 → 09/98

1.4	60	09/92 → 09/98	•	DF0372		DFM0372		S	Man.	236	12.5
	60	09/92 → 09/98	•	DF0375		DFM0375		V	+reinf.brakes	256	24
	60	09/92 → 09/98	•	DF0736				V	Aut.	236	20
1.4 i	44	09/91 → 09/98	•	DF0372		DFM0372		S		236	12.5
1.4 i 16V	66	02/96 → 09/98	•	DF0736				V		236	20
1.4 Si	60	03/92 → 09/98	•	DF0372		DFM0372		S	Man.	236	12.5
	60	03/92 → 09/98	•	DF0375		DFM0375		V	+reinf.brakes	256	24
	60	03/92 → 09/98	•	DF0736				V	Aut.	236	20
1.6	55	09/95 → 09/98	•	DF0372		DFM0372		S	Man.	236	12.5
	55	09/95 → 09/98	•	DF0736				V	Aut.	236	20
1.6 i	55	03/92 → 09/98	•	DF0372		DFM0372		S	Man.	236	12.5
	55	03/92 → 09/98	•	DF0736				V	Aut.	236	20
1.6 i 16V	74	08/94 → 09/98	•	DF0375		DFM0375		V		256	24
1.7 D	44	07/92 → 09/98	•	DF0375		DFM0375		V	+reinf.brakes	256	24
	44	07/92 → 09/98	•	DF0736				V	-reinf.brakes	236	20
1.7 TD	50	11/94 → 09/98	•	DF0375		DFM0375		V	+reinf.brakes	256	24
	50	11/94 → 09/98	•	DF0736				V	-reinf.brakes	236	20
1.7 TDS	60	03/92 → 09/98	•	DF0375		DFM0375		V	+reinf.brakes	256	24
	60	03/92 → 09/98	•	DF0736				V	-reinf.brakes	236	20
1.8 i	66	03/92 → 09/98	•	DF0081				V		256	20
1.8 i 16V	85	11/94 → 09/98	•	DF0375		DFM0375		V		256	24
2.0 i	85	03/92 → 09/98	•	DF0375		DFM0375		V		256	24

Per le applicazioni precedenti il 1998 e per i nuovi modelli consultate il nostro sito.

		kw				MAGNETI MARELLI			Ø	TH
						STD UV Coated Max Xtra				

OPEL

ASTRA F (56_, 57_) 09/91 → 09/98

2.0 i 16V	100	02/95 → 09/98	●	DF0375	DFM0375	V		256	24
-----------	-----	---------------	---	--------	---------	---	--	-----	----

ASTRA F CLASSIC Estate 01/98 → 01/05

1.4 i	44	01/98 → 01/05	●	DF0372	DFM0372	S		236	12.5
1.6 i	55	01/98 → 01/05	●	DF0736		V		236	20
1.6 i 16V	74	01/98 → 01/05	●	DF0375	DFM0375	V		256	24

ASTRA F CLASSIC Hatchback 01/98 → 08/02

1.4 i	44	01/98 → 08/02	●	DF0372	DFM0372	S	+ solid disc	236	12.5
	44	01/98 → 08/02	●	DF0736		V	+ V disc	236	20
1.6 i	55	01/98 → 08/02	●	DF0372	DFM0372	S	+ solid disc	236	12.5
	55	01/98 → 08/02	●	DF0736		V	+ V disc	236	20
1.6 i 16V	74	01/98 → 08/02	●	DF0375	DFM0375	V		256	24

ASTRA F CLASSIC Saloon 01/98 → 08/02

1.4 i	44	01/98 → 08/02	●	DF0372	DFM0372	S	-reinf.brakes	236	12.5
	44	01/98 → 08/02	●	DF0736		V	+reinf.brakes	236	20
1.6 i	55	01/98 → 08/02	●	DF0372	DFM0372	S	-reinf.brakes	236	12.5
	55	01/98 → 08/02	●	DF0736		V	+reinf.brakes	236	20
1.6 i 16V	74	01/98 → 08/02	●	DF0375	DFM0375	V		256	24

ASTRA F Convertible (53_B) 03/93 → 03/01

1.4 i 16V	66	01/96 → 03/01	●	DF0736		V		236	20
1.4 Si	60	05/93 → 03/01	●	DF0736		V		236	20
1.6 i	55	01/96 → 03/01	●	DF0736		V		236	20
1.8 i 16V	85	01/94 → 03/01	●	DF0375	DFM0375	V		256	24

ASTRA F Estate (51_, 52_) 09/91 → 01/98

1.4	60	09/92 → 01/98	●	DF0372	DFM0372	S	Man.	236	12.5
	60	09/92 → 01/98	●	DF0375	DFM0375	V	+reinf.brakes	256	24
	60	09/92 → 01/98	●	DF0736		V	Aut.	236	20
1.4 i	44	09/91 → 01/98	●	DF0372	DFM0372	S		236	12.5
1.4 i 16V	66	02/96 → 01/98	●	DF0736		V		236	20
1.4 Si	60	03/92 → 01/98	●	DF0372	DFM0372	S	Man.	236	12.5
	60	03/92 → 01/98	●	DF0375	DFM0375	V	+reinf.brakes	256	24
	60	03/92 → 01/98	●	DF0736		V	Aut.	236	20
1.6	55	09/95 → 01/98	●	DF0736		V		236	20
1.6 i	55	09/91 → 01/98	●	DF0736		V		236	20
1.6 i 16V	74	08/94 → 01/98	●	DF0375	DFM0375	V		256	24
1.7 D	44	07/92 → 01/98	●	DF0375	DFM0375	V	+reinf.brakes	256	24
	44	07/92 → 01/98	●	DF0736		V	-reinf.brakes	236	20
1.7 TD	50	11/94 → 01/98	●	DF0375	DFM0375	V	+reinf.brakes	256	24
	50	11/94 → 01/98	●	DF0736		V	-reinf.brakes	236	20
1.7 TDS	60	12/91 → 01/98	●	DF0375	DFM0375	V	+reinf.brakes	256	24
	60	12/91 → 01/98	●	DF0736		V	-reinf.brakes	236	20
1.8 i	66	09/91 → 01/98	●	DF0081		V		256	20
1.8 i 16V	85	07/94 → 01/98	●	DF0375	DFM0375	V		256	24
	92	06/93 → 01/98	●	DF0375	DFM0375	V		256	24
2.0 i 16V	100	02/95 → 01/98	●	DF0375	DFM0375	V		256	24
	110	03/93 → 01/98	●	DF0375	DFM0375	V		256	24

ASTRA F Hatchback (53_, 54_, 58_, 59_) 09/91 → 01/98

1.4	60	09/92 → 01/98	●	DF0372	DFM0372	S	Man.	236	12.5
	60	09/92 → 01/98	●	DF0375	DFM0375	V	+reinf.brakes	256	24
	60	09/92 → 01/98	●	DF0736		V	Aut.	236	20
1.4 i	44	03/92 → 01/98	●	DF0372	DFM0372	S		236	12.5
1.4 i 16V	66	01/96 → 01/98	●	DF0736		V		236	20
1.4 Si	60	03/92 → 01/98	●	DF0372	DFM0372	S	Man.	236	12.5
	60	03/92 → 01/98	●	DF0375	DFM0375	V	+reinf.brakes	256	24
	60	03/92 → 01/98	●	DF0736		V	Aut.	236	20

For applications older than 1998 and new models, please visit our website.

	kw						∅	TH
				STD UV Coated Max Xtra				

OPEL

ASTRA F Hatchback (53_, 54_, 58_, 59_) 09/91 → 01/98

1.6	55	09/95 → 01/98	•	DF0372	DFM0372	S	Man.	236	12.5
	55	09/95 → 01/98	•	DF0736		V	Aut.	236	20
1.6 i	55	09/91 → 01/98	•	DF0372	DFM0372	S	Man.	236	12.5
	55	09/91 → 01/98	•	DF0736		V	Aut.	236	20
1.6 i 16V	74	08/94 → 01/98	•	DF0375	DFM0375	V		256	24
1.7 D	44	07/92 → 01/98	•	DF0375	DFM0375	V	+reinf.brakes	256	24
	44	07/92 → 01/98	•	DF0736		V	-reinf.brakes	236	20
1.7 TD	50	11/94 → 01/98	•	DF0375	DFM0375	V	+reinf.brakes	256	24
	50	11/94 → 01/98	•	DF0736		V	-reinf.brakes	236	20
1.7 TDS	60	12/91 → 01/98	•	DF0375	DFM0375	V	+reinf.brakes	256	24
	60	12/91 → 01/98	•	DF0736		V	-reinf.brakes	236	20
1.8 i	66	09/91 → 01/98	•	DF0081		V		256	20
1.8 i 16V	85	09/94 → 01/98	•	DF0375	DFM0375	V		256	24
2.0 GSI 16V	110	09/91 → 01/98	•	DF0375	DFM0375	V		256	24
2.0 i	85	09/91 → 01/98	•	DF0375	DFM0375	V		256	24
2.0 i 16V	100	02/95 → 01/98	•	DF0375	DFM0375	V		256	24

ASTRA F Van (55_) 10/91 → 01/99

1.4 i	44	10/91 → 01/99	•	DF0372	DFM0372	S	+ solid disc	236	12.5
	44	10/91 → 01/99	•	DF0736		V	+ V disc	236	20
1.6 i 16V	74	08/94 → 03/98	•	DF0375	DFM0375	V	+reinf.brakes	256	24
	74	08/94 → 03/98	•	DF0736		V	-reinf.brakes	236	20
1.7 D	44	07/92 → 01/99	•	DF0375	DFM0375	V	+reinf.brakes	256	24
	44	07/92 → 01/99	•	DF0736		V	-reinf.brakes	236	20
1.7 TD	50	08/94 → 01/99	•	DF0375	DFM0375	V	+reinf.brakes	256	24
	50	08/94 → 01/99	•	DF0736		V	-reinf.brakes	236	20
	60	03/95 → 02/98	•	DF0375	DFM0375	V	+reinf.brakes	256	24
	60	03/95 → 02/98	•	DF0736		V	-reinf.brakes	236	20

ASTRA G Box (F70) 01/99 → 04/05

1.6	55	01/99 → 09/00	•	DF0387	DFV0387	DFM0387	DFX0387	V		256	24
	55	01/99 → 09/00	•		DFV0389	DFM0389	DFX0389	S	+ABS	240	10
	62	09/00 → 04/05	•	DF0387	DFV0387	DFM0387	DFX0387	V		256	24
	62	09/00 → 04/05	•		DFV0389	DFM0389	DFX0389	S	+ABS	240	10
	76	10/04 → 04/05	•	DF0387	DFV0387	DFM0387	DFX0387	V		256	24
	76	10/04 → 04/05	•		DFV0389	DFM0389	DFX0389	S	+ABS	240	10
1.7 DTI 16V	55	02/00 → 04/05	•	DF0387	DFV0387	DFM0387	DFX0387	V		256	24
	55	02/00 → 04/05	•		DFV0389	DFM0389	DFX0389	S	+ABS	240	10
1.7 TD	50	01/99 → 04/05	•	DF0387	DFV0387	DFM0387	DFX0387	V		256	24
	50	01/99 → 04/05	•		DFV0389	DFM0389	DFX0389	S	+ABS	240	10
2.0 DI	60	01/99 → 04/05	•	DF0387	DFV0387	DFM0387	DFX0387	V		256	24
	60	01/99 → 04/05	•		DFV0389	DFM0389	DFX0389	S	+ABS	240	10

ASTRA G Convertible (F67) 03/01 → 10/05

1.6	76	01/03 → 10/05	•	DF0387	DFV0387	DFM0387	DFX0387	V		256	24
	76	01/03 → 10/05	•		DFV0389	DFM0389	DFX0389	S		240	10
1.6 16V	74	03/01 → 10/05	•	DF0387	DFV0387	DFM0387	DFX0387	V		256	24
	74	03/01 → 10/05	•		DFV0389	DFM0389	DFX0389	S		240	10
	92	03/01 → 10/05	•	DF0387	DFV0387	DFM0387	DFX0387	V	-ABS	256	24
	92	03/01 → 10/05	•	DF0388	DFV0388	DFM0388	DFX0388	V	+ABS	280	25
	92	03/01 → 10/05	•		DFV0389	DFM0389	DFX0389	S	-ABS	240	10
	92	03/01 → 10/05	•		DFV0390	DFM0390	DFX0390	S	+ABS	264	10
2.0 16V Turbo	147	11/02 → 10/05	•	DF0397	DFV0397	DFM0397	DFX0397	V		308	25
	147	11/02 → 10/05	•		DFV0390	DFM0390	DFX0390	S		264	10
2.0 OPC	141	03/02 → 10/05	•	DF0397	DFV0397	DFM0397	DFX0397	V		308	25
	141	03/02 → 10/05	•		DFV0390	DFM0390	DFX0390	S		264	10

		kw				MAGNETI MARELLI						Ø	TH
						STD	UV Coated	Max	Xtra				

PEL

ASTRA G Convertible (F67) 03/01 → 10/05

2.2 16V	108	03/01 → 10/05	●		DF0388	DFV0388	DFM0388	DFX0388	V		280	25
	108	03/01 → 10/05		●		DFV0390	DFM0390	DFX0390	S		264	10
2.2 DTI	92	09/02 → 10/05	●		DF0388	DFV0388	DFM0388	DFX0388	V		280	25
	92	09/02 → 10/05		●		DFV0390	DFM0390	DFX0390	S		264	10

ASTRA G Coupé (F07_) 03/00 → 05/05

1.6 16V	74	03/00 → 05/05	●		DF0387	DFV0387	DFM0387	DFX0387	V		256	24
	74	03/00 → 05/05		●		DFV0389	DFM0389	DFX0389	S		240	10
	76	03/00 → 05/05	●		DF0387	DFV0387	DFM0387	DFX0387	V		256	24
	76	03/00 → 05/05		●		DFV0389	DFM0389	DFX0389	S		240	10
1.8 16V	85	03/00 → 10/00	●		DF0387	DFV0387	DFM0387	DFX0387	V	-ABS	256	24
	85	03/00 → 10/00	●		DF0388	DFV0388	DFM0388	DFX0388	V	+ABS	280	25
	85	03/00 → 10/00		●		DFV0389	DFM0389	DFX0389	S	-ABS	240	10
	85	03/00 → 10/00		●		DFV0390	DFM0390	DFX0390	S	+ABS	264	10
	92	09/00 → 05/05	●		DF0387	DFV0387	DFM0387	DFX0387	V	-ABS	256	24
	92	09/00 → 05/05	●		DF0388	DFV0388	DFM0388	DFX0388	V	+ABS	280	25
	92	09/00 → 05/05		●		DFV0389	DFM0389	DFX0389	S	-ABS	240	10
	92	09/00 → 05/05		●		DFV0390	DFM0390	DFX0390	S	+ABS	264	10
2.0 16V Turbo	140	09/00 → 08/01	●		DF0397	DFV0397	DFM0397	DFX0397	V		308	25
	140	09/00 → 08/01		●		DFV0390	DFM0390	DFX0390	S		264	10
	141	08/01 → 05/05	●		DF0397	DFV0397	DFM0397	DFX0397	V		308	25
	141	08/01 → 05/05		●		DFV0390	DFM0390	DFX0390	S		264	10
	147	11/02 → 05/05	●		DF0397	DFV0397	DFM0397	DFX0397	V		308	25
	147	11/02 → 05/05		●		DFV0390	DFM0390	DFX0390	S		264	10
2.2 16V	108	09/00 → 05/05	●		DF0388	DFV0388	DFM0388	DFX0388	V		280	25
	108	09/00 → 05/05		●		DFV0390	DFM0390	DFX0390	S		264	10
2.2 DTI	92	09/02 → 05/05	●		DF0388	DFV0388	DFM0388	DFX0388	V		280	25
	92	09/02 → 05/05		●		DFV0390	DFM0390	DFX0390	S		264	10

ASTRA G Estate (F35_) 02/98 → 12/09

1.2 16V	48	02/98 → 09/00	●		DF0386				S	-ABS	256	11
	48	02/98 → 09/00	●		DF0387	DFV0387	DFM0387	DFX0387	V	+ABS	256	24
	48	02/98 → 09/00		●		DFV0389	DFM0389	DFX0389	S	+ABS	240	10
	55	09/00 → 07/04	●		DF0386				S	-ABS	256	11
	55	09/00 → 07/04	●		DF0387	DFV0387	DFM0387	DFX0387	V	+ABS	256	24
	55	09/00 → 07/04		●		DFV0389	DFM0389	DFX0389	S	+ABS	240	10
1.4	66	10/04 → 12/09	●		DF0387	DFV0387	DFM0387	DFX0387	V		256	24
	66	10/04 → 12/09		●		DFV0389	DFM0389	DFX0389	S	+ABS	240	10
1.4 16V	66	06/98 → 07/04	●		DF0387	DFV0387	DFM0387	DFX0387	V		256	24
	66	06/98 → 07/04		●		DFV0389	DFM0389	DFX0389	S	+ABS	240	10
1.6	55	02/98 → 09/00	●		DF0387	DFV0387	DFM0387	DFX0387	V		256	24
	55	02/98 → 09/00		●		DFV0389	DFM0389	DFX0389	S	+ABS	240	10
	62	09/00 → 07/04	●		DF0387	DFV0387	DFM0387	DFX0387	V		256	24
	62	09/00 → 07/04		●		DFV0389	DFM0389	DFX0389	S	+ABS	240	10
	76	12/02 → 07/09	●		DF0387	DFV0387	DFM0387	DFX0387	V		256	24
	76	12/02 → 07/09		●		DFV0389	DFM0389	DFX0389	S	+ABS	240	10
1.6 16V	74	02/98 → 07/04	●		DF0387	DFV0387	DFM0387	DFX0387	V		256	24
	74	02/98 → 07/04		●		DFV0389	DFM0389	DFX0389	S	+ABS	240	10
1.6 CNG	71	03/03 → 07/04	●		DF0388	DFV0388	DFM0388	DFX0388	V		280	25
	71	03/03 → 07/04		●		DFV0390	DFM0390	DFX0390	S		264	10
1.7 CDTI	59	04/03 → 07/09	●		DF0387	DFV0387	DFM0387	DFX0387	V		256	24
	59	04/03 → 07/09		●		DFV0389	DFM0389	DFX0389	S	+ABS	240	10
1.7 DTI 16V	55	02/00 → 07/04	●		DF0387	DFV0387	DFM0387	DFX0387	V		256	24
	55	02/00 → 07/04		●		DFV0389	DFM0389	DFX0389	S	+ABS	240	10
1.7 TD	50	02/98 → 08/00	●		DF0387	DFV0387	DFM0387	DFX0387	V		256	24
	50	02/98 → 08/00		●		DFV0389	DFM0389	DFX0389	S	+ABS	240	10

For applications older than 1998 and new models, please visit our website.

	kw						Ø	TH
				STD UV Coated Max Xtra				

OPEL
ASTRA G Estate (F35_) 02/98 → 12/09

1.8 16V	85	02/98 → 09/00	●	DF0387	DFV0387	DFM0387	DFX0387	V	-ABS	256	24
	85	02/98 → 09/00	●	DF0388	DFV0388	DFM0388	DFX0388	V	+ABS	280	25
	85	02/98 → 09/00	●	DFV0389	DFM0389	DFX0389	S	-ABS	240	10	
	85	02/98 → 09/00	●	DFV0390	DFM0390	DFX0390	S	+ABS	264	10	
	92	09/00 → 07/04	●	DF0387	DFV0387	DFM0387	DFX0387	V	-ABS	256	24
	92	09/00 → 07/04	●	DF0388	DFV0388	DFM0388	DFX0388	V	+ABS	280	25
	92	09/00 → 07/04	●	DFV0389	DFM0389	DFX0389	S	-ABS	240	10	
	92	09/00 → 07/04	●	DFV0390	DFM0390	DFX0390	S	+ABS	264	10	
2.0 16V	100	02/98 → 07/04	●	DF0388	DFV0388	DFM0388	DFX0388	V		280	25
	100	02/98 → 07/04	●	DFV0390	DFM0390	DFX0390	S		264	10	
2.0 DI	60	02/98 → 07/04	●	DF0387	DFV0387	DFM0387	DFX0387	V	-ABS	256	24
	60	02/98 → 07/04	●	DF0388	DFV0388	DFM0388	DFX0388	V	+ABS	280	25
	60	02/98 → 07/04	●	DFV0389	DFM0389	DFX0389	S	-ABS	240	10	
	60	02/98 → 07/04	●	DFV0390	DFM0390	DFX0390	S	+ABS	264	10	
2.0 DTI 16V	74	08/99 → 07/04	●	DF0388	DFV0388	DFM0388	DFX0388	V		280	25
	74	08/99 → 07/04	●	DFV0390	DFM0390	DFX0390	S		264	10	
2.0 OPC	141	09/02 → 07/04	●	DF0397	DFV0397	DFM0397	DFX0397	V		308	25
	141	09/02 → 07/04	●	DFV0390	DFM0390	DFX0390	S		264	10	
	147	11/02 → 07/04	●	DF0397	DFV0397	DFM0397	DFX0397	V		308	25
	147	11/02 → 07/04	●	DFV0390	DFM0390	DFX0390	S		264	10	
2.2 16V	108	03/01 → 07/04	●	DF0388	DFV0388	DFM0388	DFX0388	V		280	25
	108	03/01 → 07/04	●	DFV0390	DFM0390	DFX0390	S		264	10	
2.2 DTI	86	09/02 → 07/04	●	DF0388	DFV0388	DFM0388	DFX0388	V		280	25
	86	09/02 → 07/04	●	DFV0390	DFM0390	DFX0390	S		264	10	
	92	09/02 → 07/04	●	DF0388	DFV0388	DFM0388	DFX0388	V		280	25
	92	09/02 → 07/04	●	DFV0390	DFM0390	DFX0390	S		264	10	

ASTRA G Hatchback (F48_, F08_) 02/98 → 12/09

1.2 16V	48	02/98 → 09/00	●	DF0386				S	-ABS	256	11
	48	02/98 → 09/00	●	DF0387	DFV0387	DFM0387	DFX0387	V	+ABS	256	24
	48	02/98 → 09/00	●	DFV0389	DFM0389	DFX0389	S	+ABS	240	10	
	55	09/00 → 01/05	●	DF0386				S	-ABS	256	11
	55	09/00 → 01/05	●	DF0387	DFV0387	DFM0387	DFX0387	V	+ABS	256	24
	55	09/00 → 01/05	●	DFV0389	DFM0389	DFX0389	S	+ABS	240	10	
1.4	66	09/07 → 12/09	●	DF0387	DFV0387	DFM0387	DFX0387	V		256	24
	66	09/07 → 12/09	●	DFV0389	DFM0389	DFX0389	S	+ABS	240	10	
1.4 16V	66	02/98 → 01/05	●	DF0387	DFV0387	DFM0387	DFX0387	V		256	24
	66	02/98 → 01/05	●	DFV0389	DFM0389	DFX0389	S	+ABS	240	10	
1.6	55	02/98 → 09/00	●	DF0387	DFV0387	DFM0387	DFX0387	V		256	24
	55	02/98 → 09/00	●	DFV0389	DFM0389	DFX0389	S	+ABS	240	10	
	62	09/00 → 01/05	●	DF0387	DFV0387	DFM0387	DFX0387	V		256	24
	62	09/00 → 01/05	●	DFV0389	DFM0389	DFX0389	S	+ABS	240	10	
	76	12/02 → 12/09	●	DF0387	DFV0387	DFM0387	DFX0387	V		256	24
	76	12/02 → 12/09	●	DFV0389	DFM0389	DFX0389	S	+ABS	240	10	
1.6 16V	74	02/98 → 01/05	●	DF0387	DFV0387	DFM0387	DFX0387	V		256	24
	74	02/98 → 01/05	●	DFV0389	DFM0389	DFX0389	S	+ABS	240	10	
1.6 LPG	74	06/02 → 01/05	●	DF0387	DFV0387	DFM0387	DFX0387	V		256	24
	74	06/02 → 01/05	●	DFV0389	DFM0389	DFX0389	S	+ABS	240	10	
1.7 CDTI	59	04/03 → 12/09	●	DF0387	DFV0387	DFM0387	DFX0387	V		256	24
	59	04/03 → 12/09	●	DFV0389	DFM0389	DFX0389	S	+ABS	240	10	
1.7 DTI 16V	55	02/00 → 01/05	●	DF0387	DFV0387	DFM0387	DFX0387	V		256	24
	55	02/00 → 01/05	●	DFV0389	DFM0389	DFX0389	S	+ABS	240	10	
1.7 TD	50	02/98 → 08/00	●	DF0387	DFV0387	DFM0387	DFX0387	V		256	24
	50	02/98 → 08/00	●	DFV0389	DFM0389	DFX0389	S	+ABS	240	10	

		kw				MAGNETI MARELLI						Ø	TH
						STD	UV Coated	Max	Xtra				

OPEL

ASTRA G Hatchback (F48_, F08_) 02/98 → 12/09

1.8 16V	85	02/98 → 09/00	●	DF0387	DFV0387	DFM0387	DFX0387	V	-ABS	256	24
	85	02/98 → 09/00	●	DF0388	DFV0388	DFM0388	DFX0388	V	+ABS	280	25
	85	02/98 → 09/00	●		DFV0389	DFM0389	DFX0389	S	-ABS	240	10
	85	02/98 → 09/00	●		DFV0390	DFM0390	DFX0390	S	+ABS	264	10
	92	09/00 → 01/05	●	DF0387	DFV0387	DFM0387	DFX0387	V	-ABS	256	24
	92	09/00 → 01/05	●	DF0388	DFV0388	DFM0388	DFX0388	V	+ABS	280	25
	92	09/00 → 01/05	●		DFV0389	DFM0389	DFX0389	S	-ABS	240	10
	92	09/00 → 01/05	●		DFV0390	DFM0390	DFX0390	S	+ABS	264	10
2.0 16V	100	02/98 → 01/05	●	DF0388	DFV0388	DFM0388	DFX0388	V		280	25
	100	02/98 → 01/05	●		DFV0390	DFM0390	DFX0390	S		264	10
2.0 16V OPC	118	11/99 → 09/02	●	DF0397	DFV0397	DFM0397	DFX0397	V		308	25
	118	11/99 → 09/02	●		DFV0390	DFM0390	DFX0390	S		264	10
2.0 DI	60	02/98 → 01/05	●	DF0387	DFV0387	DFM0387	DFX0387	V	-ABS	256	24
	60	02/98 → 01/05	●	DF0388	DFV0388	DFM0388	DFX0388	V	+ABS	280	25
	60	02/98 → 01/05	●		DFV0389	DFM0389	DFX0389	S	-ABS	240	10
	60	02/98 → 01/05	●		DFV0390	DFM0390	DFX0390	S	+ABS	264	10
2.0 DTI 16V	74	08/99 → 01/05	●	DF0388	DFV0388	DFM0388	DFX0388	V		280	25
	74	08/99 → 01/05	●		DFV0390	DFM0390	DFX0390	S		264	10
2.0 OPC	141	09/02 → 01/05	●	DF0397	DFV0397	DFM0397	DFX0397	V		308	25
	141	09/02 → 01/05	●		DFV0390	DFM0390	DFX0390	S		264	10
	147	11/02 → 01/05	●	DF0397	DFV0397	DFM0397	DFX0397	V		308	25
	147	11/02 → 01/05	●		DFV0390	DFM0390	DFX0390	S		264	10
2.2 16V	108	06/00 → 01/05	●	DF0388	DFV0388	DFM0388	DFX0388	V		280	25
	108	06/00 → 01/05	●		DFV0390	DFM0390	DFX0390	S		264	10
2.2 DTI	86	09/02 → 01/05	●	DF0388	DFV0388	DFM0388	DFX0388	V		280	25
	86	09/02 → 01/05	●		DFV0390	DFM0390	DFX0390	S		264	10
	92	09/02 → 01/05	●	DF0388	DFV0388	DFM0388	DFX0388	V		280	25
	92	09/02 → 01/05	●		DFV0390	DFM0390	DFX0390	S		264	10

ASTRA G Saloon (F69_) 09/98 → 12/09

1.2 16V	48	09/98 → 09/00	●	DF0386				S	-ABS	256	11
	48	09/98 → 09/00	●	DF0387	DFV0387	DFM0387	DFX0387	V	+ABS	256	24
	48	09/98 → 09/00	●		DFV0389	DFM0389	DFX0389	S	+ABS	240	10
	55	09/00 → 01/05	●	DF0386				S	-ABS	256	11
	55	09/00 → 01/05	●	DF0387	DFV0387	DFM0387	DFX0387	V	+ABS	256	24
	55	09/00 → 01/05	●		DFV0389	DFM0389	DFX0389	S	+ABS	240	10
1.4	66	09/07 → 12/09	●	DF0387	DFV0387	DFM0387	DFX0387	V		256	24
	66	09/07 → 12/09	●		DFV0389	DFM0389	DFX0389	S	+ABS	240	10
1.4 16V	66	09/98 → 01/05	●	DF0387	DFV0387	DFM0387	DFX0387	V		256	24
	66	09/98 → 01/05	●		DFV0389	DFM0389	DFX0389	S	+ABS	240	10
1.6	55	09/98 → 09/00	●	DF0387	DFV0387	DFM0387	DFX0387	V		256	24
	55	09/98 → 09/00	●		DFV0389	DFM0389	DFX0389	S	+ABS	240	10
	62	09/00 → 01/05	●	DF0387	DFV0387	DFM0387	DFX0387	V		256	24
	62	09/00 → 01/05	●		DFV0389	DFM0389	DFX0389	S	+ABS	240	10
	76	12/02 → 12/09	●	DF0387	DFV0387	DFM0387	DFX0387	V		256	24
	76	12/02 → 12/09	●		DFV0389	DFM0389	DFX0389	S	+ABS	240	10
1.6 16V	74	09/98 → 01/05	●	DF0387	DFV0387	DFM0387	DFX0387	V		256	24
	74	09/98 → 01/05	●		DFV0389	DFM0389	DFX0389	S	+ABS	240	10
1.6 LPG	74	06/02 → 01/05	●	DF0387	DFV0387	DFM0387	DFX0387	V		256	24
	74	06/02 → 01/05	●		DFV0389	DFM0389	DFX0389	S	+ABS	240	10
1.7 CDTI	59	04/03 → 12/09	●	DF0387	DFV0387	DFM0387	DFX0387	V		256	24
	59	04/03 → 12/09	●		DFV0389	DFM0389	DFX0389	S	+ABS	240	10
1.7 DTI 16V	55	02/00 → 01/05	●	DF0387	DFV0387	DFM0387	DFX0387	V		256	24
	55	02/00 → 01/05	●		DFV0389	DFM0389	DFX0389	S	+ABS	240	10

	kw						Ø	TH
				STD UV Coated Max Xtra				

OPEL

ASTRA G Saloon (F69) 09/98 → 12/09

1.7 TD	50	09/98 → 08/00	●	DF0387	DFV0387	DFM0387	DFX0387	V		256	24
	50	09/98 → 08/00	●		DFV0389	DFM0389	DFX0389	S +ABS		240	10
1.8 16V	85	09/98 → 09/00	●	DF0387	DFV0387	DFM0387	DFX0387	V -ABS		256	24
	85	09/98 → 09/00	●	DF0388	DFV0388	DFM0388	DFX0388	V +ABS		280	25
	85	09/98 → 09/00	●		DFV0389	DFM0389	DFX0389	S -ABS		240	10
	85	09/98 → 09/00	●		DFV0390	DFM0390	DFX0390	S +ABS		264	10
	92	06/00 → 01/05	●	DF0387	DFV0387	DFM0387	DFX0387	V -ABS		256	24
	92	06/00 → 01/05	●	DF0388	DFV0388	DFM0388	DFX0388	V +ABS		280	25
	92	06/00 → 01/05	●		DFV0389	DFM0389	DFX0389	S -ABS		240	10
	92	06/00 → 01/05	●		DFV0390	DFM0390	DFX0390	S +ABS		264	10
2.0 16V	100	09/98 → 01/05	●	DF0388	DFV0388	DFM0388	DFX0388	V		280	25
	100	09/98 → 01/05	●		DFV0390	DFM0390	DFX0390	S		264	10
2.0 DI	60	09/98 → 01/05	●	DF0387	DFV0387	DFM0387	DFX0387	V -ABS		256	24
	60	09/98 → 01/05	●	DF0388	DFV0388	DFM0388	DFX0388	V +ABS		280	25
	60	09/98 → 01/05	●		DFV0389	DFM0389	DFX0389	S -ABS		240	10
	60	09/98 → 01/05	●		DFV0390	DFM0390	DFX0390	S +ABS		264	10
2.0 DTI 16V	74	08/99 → 01/05	●	DF0388	DFV0388	DFM0388	DFX0388	V		280	25
	74	08/99 → 01/05	●		DFV0390	DFM0390	DFX0390	S		264	10
2.2 16V	108	03/01 → 01/05	●	DF0388	DFV0388	DFM0388	DFX0388	V		280	25
	108	03/01 → 01/05	●		DFV0390	DFM0390	DFX0390	S		264	10
2.2 DTI	86	09/02 → 01/05	●	DF0388	DFV0388	DFM0388	DFX0388	V		280	25
	86	09/02 → 01/05	●		DFV0390	DFM0390	DFX0390	S		264	10
	92	09/02 → 01/05	●	DF0388	DFV0388	DFM0388	DFX0388	V		280	25
	92	09/02 → 01/05	●		DFV0390	DFM0390	DFX0390	S		264	10

ASTRA H (L48) 01/04 → 05/14

1.2	59	08/05 → 10/10	●	DF0388	DFV0388	DFM0388	DFX0388	V 5 holes		280	25
	59	08/05 → 10/10	●	DF1081	DFV1081		DFX1081	V 4 holes		280	25
	59	08/05 → 10/10	●		DFV0389	DFM0389	DFX0389	S 4 holes		240	10
	59	08/05 → 10/10	●		DFV0390	DFM0390	DFX0390	S 5 holes		264	10
1.3 CDTI	66	08/05 → 10/10	●	DF0388	DFV0388	DFM0388	DFX0388	V 5 holes		280	25
	66	08/05 → 10/10	●	DF1081	DFV1081		DFX1081	V 4 holes		280	25
	66	08/05 → 10/10	●		DFV0389	DFM0389	DFX0389	S 4 holes		240	10
	66	08/05 → 10/10	●		DFV0390	DFM0390	DFX0390	S 5 holes		264	10
1.4	55	04/04 → 10/04	●	DF0388	DFV0388	DFM0388	DFX0388	V 5 holes		280	25
	55	04/04 → 10/04	●	DF1081	DFV1081		DFX1081	V 4 holes		280	25
	55	04/04 → 10/04	●		DFV0389	DFM0389	DFX0389	S 4 holes		240	10
	55	04/04 → 10/04	●		DFV0390	DFM0390	DFX0390	S 5 holes		264	10
	59	04/04 → 10/04	●	DF0388	DFV0388	DFM0388	DFX0388	V 5 holes		280	25
	59	04/04 → 10/04	●	DF1081	DFV1081		DFX1081	V 4 holes		280	25
	59	04/04 → 10/04	●		DFV0389	DFM0389	DFX0389	S 4 holes		240	10
	59	04/04 → 10/04	●		DFV0390	DFM0390	DFX0390	S 5 holes		264	10
	66	03/04 → 10/10	●	DF0388	DFV0388	DFM0388	DFX0388	V 5 holes		280	25
	66	03/04 → 10/10	●	DF1081	DFV1081		DFX1081	V 4 holes		280	25
1.4 LPG	66	03/04 → 10/10	●		DFV0389	DFM0389	DFX0389	S 4 holes		240	10
	66	03/04 → 10/10	●		DFV0390	DFM0390	DFX0390	S 5 holes		264	10
	66	08/09 → 10/10	●	DF0388	DFV0388	DFM0388	DFX0388	V 5 holes		280	25
	66	08/09 → 10/10	●	DF1081	DFV1081		DFX1081	V 4 holes		280	25
1.6	66	08/09 → 10/10	●		DFV0389	DFM0389	DFX0389	S 4 holes		240	10
	66	08/09 → 10/10	●		DFV0390	DFM0390	DFX0390	S 5 holes		264	10
	77	03/04 → 10/10	●	DF0388	DFV0388	DFM0388	DFX0388	V 5 holes		280	25
	77	03/04 → 10/10	●	DF1081	DFV1081		DFX1081	V 4 holes		280	25
	77	03/04 → 10/10	●		DFV0389	DFM0389	DFX0389	S 4 holes		240	10
	85	12/06 → 05/14	●		DFV0390	DFM0390	DFX0390	S 5 holes		264	10
	85	12/06 → 05/14	●	DF0388	DFV0388	DFM0388	DFX0388	V 5 holes		280	25

Per le applicazioni precedenti il 1998 e per i nuovi modelli consultate il nostro sito.

kw			STD UV Coated Max Xtra				

OPEL

ASTRA H (L48) 01/04 → 05/14

1.6	85	12/06 → 05/14	●	DF1081	DFV1081		DFX1081	V	4 holes	280	25
	85	12/06 → 05/14	●		DFV0389	DFM0389	DFX0389	S	4 holes	240	10
	85	12/06 → 05/14	●		DFV0390	DFM0390	DFX0390	S	5 holes	264	10
1.6 Turbo	132	02/07 → 10/10	●	DF0397	DFV0397	DFM0397	DFX0397	V		308	25
	132	02/07 → 10/10	●		DFV0390	DFM0390	DFX0390	S		264	10
1.7 CDTI	59	03/04 → 10/10	●	DF0388	DFV0388	DFM0388	DFX0388	V	5 holes	280	25
	59	03/04 → 10/10	●	DF1081	DFV1081		DFX1081	V	4 holes	280	25
	59	03/04 → 10/10	●		DFV0389	DFM0389	DFX0389	S	4 holes	240	10
	59	03/04 → 10/10	●		DFV0390	DFM0390	DFX0390	S	5 holes	264	10
	74	03/04 → 10/10	●	DF0388	DFV0388	DFM0388	DFX0388	V	5 holes	280	25
	74	03/04 → 10/10	●	DF1081	DFV1081		DFX1081	V	4 holes	280	25
	74	03/04 → 10/10	●		DFV0389	DFM0389	DFX0389	S	4 holes	240	10
	74	03/04 → 10/10	●		DFV0390	DFM0390	DFX0390	S	5 holes	264	10
	81	02/07 → 05/14	●	DF0388	DFV0388	DFM0388	DFX0388	V	5 holes	280	25
	81	02/07 → 05/14	●	DF1081	DFV1081		DFX1081	V	4 holes	280	25
	81	02/07 → 05/14	●		DFV0389	DFM0389	DFX0389	S	4 holes	240	10
	81	02/07 → 05/14	●		DFV0390	DFM0390	DFX0390	S	5 holes	264	10
	92	02/07 → 05/14	●	DF0397	DFV0397	DFM0397	DFX0397	V		308	25
	92	02/07 → 05/14	●		DFV0390	DFM0390	DFX0390	S		264	10
1.8	92	01/04 → 10/10	●	DF0388	DFV0388	DFM0388	DFX0388	V	5 holes	280	25
	92	01/04 → 10/10	●	DF1081	DFV1081		DFX1081	V	4 holes	280	25
	92	01/04 → 10/10	●		DFV0389	DFM0389	DFX0389	S	4 holes	240	10
	92	01/04 → 10/10	●		DFV0390	DFM0390	DFX0390	S	5 holes	264	10
	103	01/06 → 10/10	●	DF0388	DFV0388	DFM0388	DFX0388	V	5 holes	280	25
	103	01/06 → 10/10	●	DF1081	DFV1081		DFX1081	V	4 holes	280	25
	103	01/06 → 10/10	●		DFV0389	DFM0389	DFX0389	S	4 holes	240	10
	103	01/06 → 10/10	●		DFV0390	DFM0390	DFX0390	S	5 holes	264	10
1.9 CDTI	74	09/05 → 10/10	●	DF0388	DFV0388	DFM0388	DFX0388	V	5 holes	280	25
	74	09/05 → 10/10	●	DF1081	DFV1081		DFX1081	V	4 holes	280	25
	74	09/05 → 10/10	●		DFV0389	DFM0389	DFX0389	S	4 holes	240	10
	74	09/05 → 10/10	●		DFV0390	DFM0390	DFX0390	S	5 holes	264	10
	88	06/04 → 10/10	●	DF0397	DFV0397	DFM0397	DFX0397	V		308	25
	88	06/04 → 10/10	●		DFV0390	DFM0390	DFX0390	S		264	10
	110	09/04 → 10/10	●	DF0397	DFV0397	DFM0397	DFX0397	V		308	25
110	09/04 → 10/10	●		DFV0390	DFM0390	DFX0390	S		264	10	
1.9 CDTI 16V	88	04/04 → 10/10	●	DF0397	DFV0397	DFM0397	DFX0397	V		308	25
	88	04/04 → 10/10	●		DFV0390	DFM0390	DFX0390	S		264	10
2.0 Turbo	125	03/04 → 10/10	●	DF0397	DFV0397	DFM0397	DFX0397	V		308	25
	125	03/04 → 10/10	●		DFV0390	DFM0390	DFX0390	S		264	10
	147	09/04 → 10/10	●	DF0397	DFV0397	DFM0397	DFX0397	V		308	25
	147	09/04 → 10/10	●		DFV0390	DFM0390	DFX0390	S		264	10
	177	03/05 → 10/10	●	DFV1402				S		278	10

ASTRA H Box (L70) 02/04 → 12/13

1.3 CDTI	66	08/05 → 10/10	●	DF0388	DFV0388	DFM0388	DFX0388	V		280	25
	66	08/05 → 10/10	●		DFV0390	DFM0390	DFX0390	S		264	10
1.6	76	02/04 → 11/04	●	DF0388	DFV0388	DFM0388	DFX0388	V		280	25
	76	02/04 → 11/04	●		DFV0390	DFM0390	DFX0390	S		264	10
1.7 CDTI	74	03/04 → 10/10	●	DF0388	DFV0388	DFM0388	DFX0388	V		280	25
	74	03/04 → 10/10	●		DFV0390	DFM0390	DFX0390	S		264	10
	81	02/07 → 10/10	●	DF0388	DFV0388	DFM0388	DFX0388	V		280	25
	81	02/07 → 10/10	●		DFV0390	DFM0390	DFX0390	S		264	10
	92	02/07 → 10/10	●	DF0388	DFV0388	DFM0388	DFX0388	V		280	25
	92	02/07 → 10/10	●		DFV0390	DFM0390	DFX0390	S		264	10

	kw						Ø	TH
				STD UV Coated Max Xtra				

OPEL

ASTRA H Box (L70) 02/04 → 12/13

1.9 CDTI	88	09/05 → 10/10	●	DF0397	DFV0397	DFM0397	DFX0397	V		308	25
	88	09/05 → 10/10	●		DFV0390	DFM0390	DFX0390	S		264	10
	110	09/04 → 10/10	●	DF0397	DFV0397	DFM0397	DFX0397	V		308	25
	110	09/04 → 10/10	●		DFV0390	DFM0390	DFX0390	S		264	10
1.9 CDTI 16V	88	08/04 → 10/10	●	DF0397	DFV0397	DFM0397	DFX0397	V		308	25
	88	08/04 → 10/10	●		DFV0390	DFM0390	DFX0390	S		264	10

ASTRA H Estate (L35) 08/04 → 05/14

1.3 CDTI	66	08/05 → 10/10	●	DF0388	DFV0388	DFM0388	DFX0388	V	5 holes	280	25
	66	08/05 → 10/10	●	DF1081	DFV1081		DFX1081	V	4 holes	280	25
	66	08/05 → 10/10	●		DFV0389	DFM0389	DFX0389	S	4 holes	240	10
	66	08/05 → 10/10	●		DFV0390	DFM0390	DFX0390	S	5 holes	264	10
1.4	55	08/04 → 10/10	●	DF0388	DFV0388	DFM0388	DFX0388	V	5 holes	280	25
	55	08/04 → 10/10	●	DF1081	DFV1081		DFX1081	V	4 holes	280	25
	55	08/04 → 10/10	●		DFV0389	DFM0389	DFX0389	S	4 holes	240	10
	55	08/04 → 10/10	●		DFV0390	DFM0390	DFX0390	S	5 holes	264	10
	66	08/04 → 10/10	●	DF0388	DFV0388	DFM0388	DFX0388	V	5 holes	280	25
	66	08/04 → 10/10	●	DF1081	DFV1081		DFX1081	V	4 holes	280	25
	66	08/04 → 10/10	●		DFV0389	DFM0389	DFX0389	S	4 holes	240	10
	66	08/04 → 10/10	●		DFV0390	DFM0390	DFX0390	S	5 holes	264	10
1.4 LPG	66	08/09 → 10/10	●	DF0388	DFV0388	DFM0388	DFX0388	V	5 holes	280	25
	66	08/09 → 10/10	●	DF1081	DFV1081		DFX1081	V	4 holes	280	25
	66	08/09 → 10/10	●		DFV0389	DFM0389	DFX0389	S	4 holes	240	10
	66	08/09 → 10/10	●		DFV0390	DFM0390	DFX0390	S	5 holes	264	10
1.6	77	08/04 → 10/10	●	DF0388	DFV0388	DFM0388	DFX0388	V	5 holes	280	25
	77	08/04 → 10/10	●	DF1081	DFV1081		DFX1081	V	4 holes	280	25
	77	08/04 → 10/10	●		DFV0389	DFM0389	DFX0389	S	4 holes	240	10
	77	08/04 → 10/10	●		DFV0390	DFM0390	DFX0390	S	5 holes	264	10
	85	12/06 → 05/14	●	DF0388	DFV0388	DFM0388	DFX0388	V	5 holes	280	25
	85	12/06 → 05/14	●	DF1081	DFV1081		DFX1081	V	4 holes	280	25
	85	12/06 → 05/14	●		DFV0389	DFM0389	DFX0389	S	4 holes	240	10
	85	12/06 → 05/14	●		DFV0390	DFM0390	DFX0390	S	5 holes	264	10
1.6 LPG	85	08/09 → 10/10	●	DF0388	DFV0388	DFM0388	DFX0388	V	5 holes	280	25
	85	08/09 → 10/10	●	DF1081	DFV1081		DFX1081	V	4 holes	280	25
	85	08/09 → 10/10	●		DFV0389	DFM0389	DFX0389	S	4 holes	240	10
	85	08/09 → 10/10	●		DFV0390	DFM0390	DFX0390	S	5 holes	264	10
1.6 Turbo	132	02/07 → 10/10	●	DF0397	DFV0397	DFM0397	DFX0397	V		308	25
	132	02/07 → 10/10	●		DFV0390	DFM0390	DFX0390	S		264	10
1.7 CDTI	59	08/04 → 10/10	●	DF0388	DFV0388	DFM0388	DFX0388	V	5 holes	280	25
	59	08/04 → 10/10	●	DF1081	DFV1081		DFX1081	V	4 holes	280	25
	59	08/04 → 10/10	●		DFV0389	DFM0389	DFX0389	S	4 holes	240	10
	59	08/04 → 10/10	●		DFV0390	DFM0390	DFX0390	S	5 holes	264	10
	74	08/04 → 10/10	●	DF0388	DFV0388	DFM0388	DFX0388	V	5 holes	280	25
	74	08/04 → 10/10	●	DF1081	DFV1081		DFX1081	V	4 holes	280	25
	74	08/04 → 10/10	●		DFV0389	DFM0389	DFX0389	S	4 holes	240	10
	74	08/04 → 10/10	●		DFV0390	DFM0390	DFX0390	S	5 holes	264	10
	81	02/07 → 05/14	●	DF0388	DFV0388	DFM0388	DFX0388	V	5 holes	280	25
	81	02/07 → 05/14	●	DF1081	DFV1081		DFX1081	V	4 holes	280	25
	81	02/07 → 05/14	●		DFV0389	DFM0389	DFX0389	S	4 holes	240	10
	81	02/07 → 05/14	●		DFV0390	DFM0390	DFX0390	S	5 holes	264	10
	92	02/07 → 05/14	●	DF0397	DFV0397	DFM0397	DFX0397	V		308	25
	92	02/07 → 05/14	●		DFV0390	DFM0390	DFX0390	S		264	10
1.8	92	08/04 → 10/10	●	DF0388	DFV0388	DFM0388	DFX0388	V	5 holes	280	25
	92	08/04 → 10/10	●	DF1081	DFV1081		DFX1081	V	4 holes	280	25
	92	08/04 → 10/10	●		DFV0389	DFM0389	DFX0389	S	4 holes	240	10

Per le applicazioni precedenti il 1998 e per i nuovi modelli consultate il nostro sito.

		kw				MAGNETI MARELLI						Ø	TH
						STD	UV Coated	Max	Xtra				

OPEL

ASTRA H Estate (L35) 08/04 → 05/14

1.8	92	08/04 → 10/10	●		DFV0390	DFM0390	DFX0390	S	5 holes	264	10
	103	08/05 → 10/10	●	DF0388	DFV0388	DFM0388	DFX0388	V	5 holes	280	25
	103	08/05 → 10/10	●	DF1081	DFV1081		DFX1081	V	4 holes	280	25
	103	08/05 → 10/10	●		DFV0389	DFM0389	DFX0389	S	4 holes	240	10
	103	08/05 → 10/10	●		DFV0390	DFM0390	DFX0390	S	5 holes	264	10
1.9 CDTI	74	09/05 → 10/10	●	DF1081	DFV1081		DFX1081	V	4 holes	280	25
	74	09/05 → 10/10	●	DF0397	DFV0397	DFM0397	DFX0397	V	5 holes	308	25
	74	09/05 → 10/10	●		DFV0389	DFM0389	DFX0389	S	4 holes	240	10
	74	09/05 → 10/10	●		DFV0390	DFM0390	DFX0390	S	5 holes	264	10
	88	09/05 → 10/10	●	DF0397	DFV0397	DFM0397	DFX0397	V		308	25
	88	09/05 → 10/10	●		DFV0390	DFM0390	DFX0390	S		264	10
	110	09/04 → 10/10	●	DF0397	DFV0397	DFM0397	DFX0397	V		308	25
1.9 CDTI 16V	88	08/04 → 10/10	●	DF0397	DFV0397	DFM0397	DFX0397	V		308	25
	88	08/04 → 10/10	●		DFV0390	DFM0390	DFX0390	S		264	10
2.0 Turbo	125	08/04 → 10/10	●	DF0397	DFV0397	DFM0397	DFX0397	V		308	25
	125	08/04 → 10/10	●		DFV0390	DFM0390	DFX0390	S		264	10
	147	09/04 → 10/10	●	DF0397	DFV0397	DFM0397	DFX0397	V		308	25
	147	09/04 → 10/10	●		DFV0390	DFM0390	DFX0390	S		264	10

ASTRA H GTC (L08) 03/05 → 10/10

1.2	59	08/05 → 10/10	●	DF0388	DFV0388	DFM0388	DFX0388	V	5 holes	280	25
	59	08/05 → 10/10	●	DF1081	DFV1081		DFX1081	V	4 holes	280	25
	59	08/05 → 10/10	●		DFV0389	DFM0389	DFX0389	S	4 holes	240	10
	59	08/05 → 10/10	●		DFV0390	DFM0390	DFX0390	S	5 holes	264	10
1.3 CDTI	66	04/05 → 10/10	●	DF0388	DFV0388	DFM0388	DFX0388	V	5 holes	280	25
	66	04/05 → 10/10	●	DF1081	DFV1081		DFX1081	V	4 holes	280	25
	66	04/05 → 10/10	●		DFV0389	DFM0389	DFX0389	S	4 holes	240	10
	66	04/05 → 10/10	●		DFV0390	DFM0390	DFX0390	S	5 holes	264	10
1.4	55	03/05 → 10/10	●	DF0388	DFV0388	DFM0388	DFX0388	V	5 holes	280	25
	55	03/05 → 10/10	●	DF1081	DFV1081		DFX1081	V	4 holes	280	25
	55	03/05 → 10/10	●		DFV0389	DFM0389	DFX0389	S	4 holes	240	10
	55	03/05 → 10/10	●		DFV0390	DFM0390	DFX0390	S	5 holes	264	10
	66	03/05 → 10/10	●	DF0388	DFV0388	DFM0388	DFX0388	V	5 holes	280	25
	66	03/05 → 10/10	●	DF1081	DFV1081		DFX1081	V	4 holes	280	25
	66	03/05 → 10/10	●		DFV0389	DFM0389	DFX0389	S	4 holes	240	10
	66	03/05 → 10/10	●		DFV0390	DFM0390	DFX0390	S	5 holes	264	10
1.6	77	03/05 → 10/10	●	DF0388	DFV0388	DFM0388	DFX0388	V	5 holes	280	25
	77	03/05 → 10/10	●	DF1081	DFV1081		DFX1081	V	4 holes	280	25
	77	03/05 → 10/10	●		DFV0389	DFM0389	DFX0389	S	4 holes	240	10
	77	03/05 → 10/10	●		DFV0390	DFM0390	DFX0390	S	5 holes	264	10
	85	12/06 → 10/10	●	DF0388	DFV0388	DFM0388	DFX0388	V	5 holes	280	25
	85	12/06 → 10/10	●	DF1081	DFV1081		DFX1081	V	4 holes	280	25
	85	12/06 → 10/10	●		DFV0389	DFM0389	DFX0389	S	4 holes	240	10
	85	12/06 → 10/10	●		DFV0390	DFM0390	DFX0390	S	5 holes	264	10
1.6 Turbo	132	02/07 → 10/10	●	DF0397	DFV0397	DFM0397	DFX0397	V		308	25
	132	02/07 → 10/10	●		DFV0390	DFM0390	DFX0390	S		264	10
1.7 CDTI	59	03/05 → 10/10	●	DF0388	DFV0388	DFM0388	DFX0388	V	5 holes	280	25
	59	03/05 → 10/10	●	DF1081	DFV1081		DFX1081	V	4 holes	280	25
	59	03/05 → 10/10	●		DFV0389	DFM0389	DFX0389	S	4 holes	240	10
	59	03/05 → 10/10	●		DFV0390	DFM0390	DFX0390	S	5 holes	264	10
	74	03/05 → 10/10	●	DF0388	DFV0388	DFM0388	DFX0388	V	5 holes	280	25
	74	03/05 → 10/10	●	DF1081	DFV1081		DFX1081	V	4 holes	280	25
	74	03/05 → 10/10	●		DFV0389	DFM0389	DFX0389	S	4 holes	240	10
	74	03/05 → 10/10	●		DFV0390	DFM0390	DFX0390	S	5 holes	264	10

For applications older than 1998 and new models, please visit our website.

	kw			MAGNETI MARELLI			Ø	TH
				STD UV Coated Max Xtra				

OPEL
ASTRA H GTC (L08) 03/05 → 10/10

1.7 CDTi	81	02/07 → 10/10	•	DF0388	DFV0388	DFM0388	DFX0388	V		280	25
	81	02/07 → 10/10	•		DFV0390	DFM0390	DFX0390	S		264	10
	92	02/07 → 10/10	•	DF0397	DFV0397	DFM0397	DFX0397	V		308	25
	92	02/07 → 10/10	•		DFV0390	DFM0390	DFX0390	S		264	10
1.8	92	03/05 → 10/10	•	DF0388	DFV0388	DFM0388	DFX0388	V	5 holes	280	25
	92	03/05 → 10/10	•	DF1081	DFV1081		DFX1081	V	4 holes	280	25
	92	03/05 → 10/10	•		DFV0389	DFM0389	DFX0389	S	4 holes	240	10
	92	03/05 → 10/10	•		DFV0390	DFM0390	DFX0390	S	5 holes	264	10
	103	01/06 → 10/10	•	DF0388	DFV0388	DFM0388	DFX0388	V		280	25
	103	01/06 → 10/10	•		DFV0390	DFM0390	DFX0390	S		264	10
1.9 CDTi	74	01/06 → 10/10	•	DF1081	DFV1081		DFX1081	V	4 holes	280	25
	74	01/06 → 10/10	•	DF0397	DFV0397	DFM0397	DFX0397	V	5 holes	308	25
	74	01/06 → 10/10	•		DFV0389	DFM0389	DFX0389	S	4 holes	240	10
	74	01/06 → 10/10	•		DFV0390	DFM0390	DFX0390	S	5 holes	264	10
	88	09/05 → 10/10	•	DF0397	DFV0397	DFM0397	DFX0397	V		308	25
	88	09/05 → 10/10	•		DFV0390	DFM0390	DFX0390	S		264	10
	110	03/05 → 10/10	•	DF0397	DFV0397	DFM0397	DFX0397	V		308	25
	110	03/05 → 10/10	•		DFV0390	DFM0390	DFX0390	S		264	10
1.9 CDTi 16V	88	03/05 → 10/10	•	DF0397	DFV0397	DFM0397	DFX0397	V		308	25
	88	03/05 → 10/10	•		DFV0390	DFM0390	DFX0390	S		264	10
2.0 Turbo	125	03/05 → 10/10	•	DF0397	DFV0397	DFM0397	DFX0397	V		308	25
	125	03/05 → 10/10	•		DFV0390	DFM0390	DFX0390	S		264	10
	147	03/05 → 10/10	•	DF0397	DFV0397	DFM0397	DFX0397	V		308	25
	147	03/05 → 10/10	•		DFV0390	DFM0390	DFX0390	S		264	10
	177	08/05 → 10/10	•		DFV1402			S		278	10

ASTRA H Saloon (L69) 02/07 → 05/14

1.3 CDTi	66	02/07 → 10/10	•	DF0388	DFV0388	DFM0388	DFX0388	V	5 holes	280	25
	66	02/07 → 10/10	•	DF1081	DFV1081		DFX1081	V	4 holes	280	25
	66	02/07 → 10/10	•		DFV0389	DFM0389	DFX0389	S	4 holes	240	10
	66	02/07 → 10/10	•		DFV0390	DFM0390	DFX0390	S	5 holes	264	10
1.6	85	02/07 → 05/14	•	DF0388	DFV0388	DFM0388	DFX0388	V	5 holes	280	25
	85	02/07 → 05/14	•	DF1081	DFV1081		DFX1081	V	4 holes	280	25
	85	02/07 → 05/14	•		DFV0389	DFM0389	DFX0389	S	4 holes	240	10
	85	02/07 → 05/14	•		DFV0390	DFM0390	DFX0390	S	5 holes	264	10
1.7 CDTi	74	02/07 → 10/10	•	DF0388	DFV0388	DFM0388	DFX0388	V	5 holes	280	25
	74	02/07 → 10/10	•	DF1081	DFV1081		DFX1081	V	4 holes	280	25
	74	02/07 → 10/10	•		DFV0389	DFM0389	DFX0389	S	4 holes	240	10
	74	02/07 → 10/10	•		DFV0390	DFM0390	DFX0390	S	5 holes	264	10
	81	02/07 → 05/14	•	DF0388	DFV0388	DFM0388	DFX0388	V	5 holes	280	25
	81	02/07 → 05/14	•	DF1081	DFV1081		DFX1081	V	4 holes	280	25
	81	02/07 → 05/14	•		DFV0389	DFM0389	DFX0389	S	4 holes	240	10
	81	02/07 → 05/14	•		DFV0390	DFM0390	DFX0390	S	5 holes	264	10
	92	02/07 → 05/14	•	DF0388	DFV0388	DFM0388	DFX0388	V	5 holes	280	25
	92	02/07 → 05/14	•	DF1081	DFV1081		DFX1081	V	4 holes	280	25
1.8	103	02/07 → 10/10	•	DF0388	DFV0388	DFM0388	DFX0388	V	5 holes	280	25
	103	02/07 → 10/10	•	DF1081	DFV1081		DFX1081	V	4 holes	280	25
	103	02/07 → 10/10	•		DFV0389	DFM0389	DFX0389	S	4 holes	240	10
	103	02/07 → 10/10	•		DFV0390	DFM0390	DFX0390	S	5 holes	264	10

ASTRA H TwinTop (L67) 09/05 → 10/10

1.6	77	09/05 → 10/10	•	DF0388	DFV0388	DFM0388	DFX0388	V	5 holes	280	25
	77	09/05 → 10/10	•	DF1081	DFV1081		DFX1081	V	4 holes	280	25
	77	09/05 → 10/10	•		DFV0389	DFM0389	DFX0389	S	4 holes	240	10

Per le applicazioni precedenti il 1998 e per i nuovi modelli consultate il nostro sito.



kw



Ø

TH

STD UV Coated Max Xtra

OPEL

ASTRA H TwinTop (L67) 09/05 → 10/10

Model	Power (kw)	Period	Feature	STD	UV Coated	Max	Xtra	SV PVTech	Ø	TH	
1.6	77	09/05 → 10/10	•	DFV0390	DFM0390	DFX0390	S	5 holes	264	10	
	85	12/06 → 10/10	•	DF0388	DFV0388	DFM0388	DFX0388	V	5 holes	280	25
	85	12/06 → 10/10	•	DF1081	DFV1081		DFX1081	V	4 holes	280	25
	85	12/06 → 10/10	•	DFV0389	DFM0389	DFX0389	S	4 holes	240	10	
	85	12/06 → 10/10	•	DFV0390	DFM0390	DFX0390	S	5 holes	264	10	
1.6 Turbo	132	02/07 → 10/10	•	DF0397	DFV0397	DFM0397	DFX0397	V		308	25
	132	02/07 → 10/10	•	DFV0390	DFM0390	DFX0390	S		264	10	
1.8	92	09/05 → 10/10	•	DF0388	DFV0388	DFM0388	DFX0388	V	5 holes	280	25
	92	09/05 → 10/10	•	DF1081	DFV1081		DFX1081	V	4 holes	280	25
	92	09/05 → 10/10	•	DFV0389	DFM0389	DFX0389	S	4 holes	240	10	
	92	09/05 → 10/10	•	DFV0390	DFM0390	DFX0390	S	5 holes	264	10	
	103	09/05 → 10/10	•	DF0388	DFV0388	DFM0388	DFX0388	V	5 holes	280	25
	103	09/05 → 10/10	•	DF1081	DFV1081		DFX1081	V	4 holes	280	25
	103	09/05 → 10/10	•	DFV0389	DFM0389	DFX0389	S	4 holes	240	10	
	103	09/05 → 10/10	•	DFV0390	DFM0390	DFX0390	S	5 holes	264	10	
1.9 CDTi	110	09/05 → 10/10	•	DF0397	DFV0397	DFM0397	DFX0397	V		308	25
	110	09/05 → 10/10	•	DFV0390	DFM0390	DFX0390	S		264	10	
2.0 Turbo	125	09/05 → 10/10	•	DF0397	DFV0397	DFM0397	DFX0397	V		308	25
	125	09/05 → 10/10	•	DFV0390	DFM0390	DFX0390	S		264	10	
	147	09/05 → 10/10	•	DF0397	DFV0397	DFM0397	DFX0397	V		308	25
	147	09/05 → 10/10	•	DFV0390	DFM0390	DFX0390	S		264	10	

ASTRA J 12/09 →

Model	Power (kw)	Period	Feature	STD	UV Coated	Max	Xtra	SV PVTech	Ø	TH	
1.3 CDTi	70	12/09 →	•	DF1080	DFV1080		DFX1080	V	15" wheel	276	26
	70	12/09 →	•		DFV1087		DFX1087	V	16" wheel	300	26
	70	12/09 →	•		DFV1554			V	17" wheel	321	30
	70	12/09 →	•		DFV1076			S	16" wheel	292	12
	70	12/09 →	•	DF1104	DFV1104			S	15" wheel	268	12
1.4	64	12/09 →	•	DF1080	DFV1080		DFX1080	V	15" wheel	276	26
	64	12/09 →	•		DFV1087		DFX1087	V	16" wheel	300	26
	64	12/09 →	•		DFV1554			V	17" wheel	321	30
	64	12/09 →	•		DFV1076			S	16" wheel	292	12
	64	12/09 →	•	DF1104	DFV1104			S	15" wheel	268	12
	74	12/09 →	•	DF1080	DFV1080		DFX1080	V	15" wheel	276	26
	74	12/09 →	•		DFV1087		DFX1087	V	16" wheel	300	26
	74	12/09 →	•		DFV1554			V	17" wheel	321	30
	74	12/09 →	•		DFV1076			S	16" wheel	292	12
	74	12/09 →	•	DF1104	DFV1104			S	15" wheel	268	12
1.4 LPG	103	01/12 →	•	DF1080	DFV1080		DFX1080	V	15" wheel	276	26
	103	01/12 →	•		DFV1087		DFX1087	V	16" wheel	300	26
	103	01/12 →	•		DFV1554			V	17" wheel	321	30
	103	01/12 →	•		DFV1076			S	16" wheel	292	12
	103	01/12 →	•	DF1104	DFV1104			S	15" wheel	268	12
1.4 Turbo	88	10/10 →	•	DF1080	DFV1080		DFX1080	V	15" wheel	276	26
	88	10/10 →	•		DFV1087		DFX1087	V	16" wheel	300	26
	88	10/10 →	•		DFV1554			V	17" wheel	321	30
	88	10/10 →	•		DFV1076			S	16" wheel	292	12
	88	10/10 →	•	DF1104	DFV1104			S	15" wheel	268	12
	103	12/09 →	•	DF1080	DFV1080		DFX1080	V	15" wheel	276	26
	103	12/09 →	•		DFV1087		DFX1087	V	16" wheel	300	26
	103	12/09 →	•		DFV1554			V	17" wheel	321	30
	103	12/09 →	•		DFV1076			S	16" wheel	292	12
	103	12/09 →	•	DF1104	DFV1104			S	15" wheel	268	12
1.6	85	12/09 →	•	DF1080	DFV1080		DFX1080	V	15" wheel	276	26
	85	12/09 →	•		DFV1087		DFX1087	V	16" wheel	300	26

For applications older than 1998 and new models, please visit our website.

	kw						Ø	TH
				STD UV Coated Max Xtra				

OPEL
ASTRA J 12/09 →

1.6	85	12/09 →	•		DFV1554		V	17" wheel	321	30
	85	12/09 →		•	DFV1076		S	16" wheel	292	12
	85	12/09 →		•	DF1104 DFV1104		S	15" wheel	268	12
1.6 CDTi	81	02/14 →	•		DF1080 DFV1080	DFX1080	V	15" wheel	276	26
	81	02/14 →		•	DFV1087	DFX1087	V	16" wheel	300	26
	81	02/14 →		•	DFV1554		V	17" wheel	321	30
	81	02/14 →		•	DFV1076		S	16" wheel	292	12
	81	02/14 →		•	DF1104 DFV1104		S	15" wheel	268	12
	100	01/14 →		•	DF1080 DFV1080	DFX1080	V	15" wheel	276	26
	100	01/14 →		•	DFV1087	DFX1087	V	16" wheel	300	26
	100	01/14 →		•	DFV1554		V	17" wheel	321	30
	100	01/14 →		•	DFV1076		S	16" wheel	292	12
	100	01/14 →		•	DF1104 DFV1104		S	15" wheel	268	12
1.6 SIDI	125	12/12 →		•	DF1080 DFV1080	DFX1080	V	15" wheel	276	26
	125	12/12 →		•	DFV1087	DFX1087	V	16" wheel	300	26
	125	12/12 →		•	DFV1554		V	17" wheel	321	30
	125	12/12 →		•	DFV1076		S	16" wheel	292	12
	125	12/12 →		•	DF1104 DFV1104		S	15" wheel	268	12
1.6 Turbo	132	12/09 →		•	DF1080 DFV1080	DFX1080	V	15" wheel	276	26
	132	12/09 →		•	DFV1087	DFX1087	V	16" wheel	300	26
	132	12/09 →		•	DFV1554		V	17" wheel	321	30
	132	12/09 →		•	DFV1076		S	16" wheel	292	12
	132	12/09 →		•	DF1104 DFV1104		S	15" wheel	268	12
1.7 CDTi	74	10/10 →		•	DF1080 DFV1080	DFX1080	V	15" wheel	276	26
	74	10/10 →		•	DFV1087	DFX1087	V	16" wheel	300	26
	74	10/10 →		•	DFV1554		V	17" wheel	321	30
	74	10/10 →		•	DFV1076		S	16" wheel	292	12
	74	10/10 →		•	DF1104 DFV1104		S	15" wheel	268	12
	81	12/09 →		•	DF1080 DFV1080	DFX1080	V	15" wheel	276	26
	81	12/09 →		•	DFV1087	DFX1087	V	16" wheel	300	26
	81	12/09 →		•	DFV1554		V	17" wheel	321	30
	81	12/09 →		•	DFV1076		S	16" wheel	292	12
	81	12/09 →		•	DF1104 DFV1104		S	15" wheel	268	12
	92	12/09 →		•	DF1080 DFV1080	DFX1080	V	15" wheel	276	26
	92	12/09 →		•	DFV1087	DFX1087	V	16" wheel	300	26
	92	12/09 →		•	DFV1554		V	17" wheel	321	30
	92	12/09 →		•	DFV1076		S	16" wheel	292	12
	92	12/09 →		•	DF1104 DFV1104		S	15" wheel	268	12
	96	12/09 →		•	DF1080 DFV1080	DFX1080	V	15" wheel	276	26
	96	12/09 →		•	DFV1087	DFX1087	V	16" wheel	300	26
	96	12/09 →		•	DFV1554		V	17" wheel	321	30
	96	12/09 →		•	DFV1076		S	16" wheel	292	12
	96	12/09 →		•	DF1104 DFV1104		S	15" wheel	268	12
2.0 BiTurbo CDTi	143	12/12 →		•	DF1080 DFV1080	DFX1080	V	15" wheel	276	26
	143	12/12 →		•	DFV1087	DFX1087	V	16" wheel	300	26
	143	12/12 →		•	DFV1554		V	17" wheel	321	30
	143	12/12 →		•	DFV1076		S	16" wheel	292	12
	143	12/12 →		•	DF1104 DFV1104		S	15" wheel	268	12
2.0 CDTi	118	12/09 →		•	DF1080 DFV1080	DFX1080	V	15" wheel	276	26
	118	12/09 →		•	DFV1087	DFX1087	V	16" wheel	300	26
	118	12/09 →		•	DFV1554		V	17" wheel	321	30
	118	12/09 →		•	DFV1076		S	16" wheel	292	12
	118	12/09 →		•	DF1104 DFV1104		S	15" wheel	268	12
	121	06/11 →		•	DF1080 DFV1080	DFX1080	V	15" wheel	276	26

Per le applicazioni precedenti il 1998 e per i nuovi modelli consultate il nostro sito.

		kw				MAGNETI MARELLI						Ø	TH
						STD	UV Coated	Max	Xtra				

OPEL

ASTRA J 12/09 →

2.0 CDTI	121	06/11 →	•		DFV1087	DFX1087	V	16" wheel	300	26
	121	06/11 →	•		DFV1554		V	17" wheel	321	30
	121	06/11 →		•	DFV1076		S	16" wheel	292	12
	121	06/11 →		•	DF1104	DFV1104	S	15" wheel	268	12

ASTRA J GTC 10/11 →

1.4	74	10/11 →	•		DF1080	DFV1080	DFX1080	V	J67 model	276	26
	74	10/11 →	•		DFV1087	DFX1087	V	J60 model	300	26	
	74	10/11 →	•		DFV1554		V	J17 model	321	30	
	74	10/11 →		•	DFV1076		S	J17/J60 model	292	12	
	74	10/11 →		•	DF1104	DFV1104	S	J67 model	268	12	
	88	10/11 →	•		DF1080	DFV1080	DFX1080	V	J67 model	276	26
	88	10/11 →	•		DFV1087	DFX1087	V	J60 model	300	26	
	88	10/11 →	•		DFV1554		V	J17 model	321	30	
	88	10/11 →		•	DFV1076		S	J17/J60 model	292	12	
	88	10/11 →		•	DF1104	DFV1104	S	J67 model	268	12	
	103	10/11 →	•		DF1080	DFV1080	DFX1080	V	J67 model	276	26
	103	10/11 →	•		DFV1087	DFX1087	V	J60 model	300	26	
	103	10/11 →	•		DFV1554		V	J17 model	321	30	
1.6	103	10/11 →		•	DFV1076		S	J17/J60 model	292	12	
	103	10/11 →		•	DF1104	DFV1104	S	J67 model	268	12	
	132	10/11 →	•		DF1080	DFV1080	DFX1080	V	J67 model	276	26
	132	10/11 →	•		DFV1087	DFX1087	V	J60 model	300	26	
	132	10/11 →	•		DFV1554		V	J17 model	321	30	
1.6 CDTI	132	10/11 →		•	DFV1076		S	J17/J60 model	292	12	
	132	10/11 →		•	DF1104	DFV1104	S	J67 model	268	12	
	81	07/14 →	•		DF1080	DFV1080	DFX1080	V	J67 model	276	26
	81	07/14 →	•		DFV1087	DFX1087	V	J60 model	300	26	
	81	07/14 →	•		DFV1554		V	J17 model	321	30	
	81	07/14 →		•	DFV1076		S	J17/J60 model	292	12	
	81	07/14 →		•	DF1104	DFV1104	S	J67 model	268	12	
	100	07/14 →	•		DF1080	DFV1080	DFX1080	V	J67 model	276	26
	100	07/14 →	•		DFV1087	DFX1087	V	J60 model	300	26	
	100	07/14 →	•		DFV1554		V	J17 model	321	30	
1.6 SIDI	100	07/14 →		•	DFV1076		S	J17/J60 model	292	12	
	100	07/14 →		•	DF1104	DFV1104	S	J67 model	268	12	
	125	12/12 →	•		DF1080	DFV1080	DFX1080	V	J67 model	276	26
	125	12/12 →	•		DFV1087	DFX1087	V	J60 model	300	26	
	125	12/12 →	•		DFV1554		V	J17 model	321	30	
	125	12/12 →		•	DFV1076		S	J17/J60 model	292	12	
	125	12/12 →		•	DF1104	DFV1104	S	J67 model	268	12	
	147	07/13 →	•		DF1080	DFV1080	DFX1080	V	J67 model	276	26
	147	07/13 →	•		DFV1087	DFX1087	V	J60 model	300	26	
	147	07/13 →	•		DFV1554		V	J17 model	321	30	
1.7 CDTI	147	07/13 →		•	DFV1076		S	J17/J60 model	292	12	
	147	07/13 →		•	DF1104	DFV1104	S	J67 model	268	12	
	81	10/11 →	•		DF1080	DFV1080	DFX1080	V	J67 model	276	26
	81	10/11 →	•		DFV1087	DFX1087	V	J60 model	300	26	
	81	10/11 →	•		DFV1554		V	J17 model	321	30	
	81	10/11 →		•	DFV1076		S	J17/J60 model	292	12	
	81	10/11 →		•	DF1104	DFV1104	S	J67 model	268	12	
	96	10/11 →	•		DF1080	DFV1080	DFX1080	V	J67 model	276	26
96	10/11 →	•		DFV1087	DFX1087	V	J60 model	300	26		
96	10/11 →	•		DFV1554		V	J17 model	321	30		
96	10/11 →		•	DFV1076		S	J17/J60 model	292	12		

For applications older than 1998 and new models, please visit our website.

	kw						Ø	TH
				STD UV Coated Max Xtra				

OPEL

ASTRA J GTC 10/11 →										
1.7 CDTI	96	10/11 →	•	DF1104	DFV1104		S	J67 model	268	12
1.8	103	10/11 →	•	DF1080	DFV1080	DFX1080	V	J67 model	276	26
	103	10/11 →	•		DFV1087	DFX1087	V	J60 model	300	26
	103	10/11 →	•		DFV1554		V	J17 model	321	30
	103	10/11 →	•		DFV1076		S	J17/J60 model	292	12
	103	10/11 →	•	DF1104	DFV1104		S	J67 model	268	12
2.0 BiTurbo CDTI	143	10/12 →	•	DF1080	DFV1080	DFX1080	V	J67 model	276	26
	143	10/12 →	•		DFV1087	DFX1087	V	J60 model	300	26
	143	10/12 →	•		DFV1554		V	J17 model	321	30
	143	10/12 →	•		DFV1076		S	J17/J60 model	292	12
	143	10/12 →	•	DF1104	DFV1104		S	J67 model	268	12
2.0 CDTI	121	10/11 →	•	DF1080	DFV1080	DFX1080	V	J67 model	276	26
	121	10/11 →	•		DFV1087	DFX1087	V	J60 model	300	26
	121	10/11 →	•		DFV1554		V	J17 model	321	30
	121	10/11 →	•		DFV1076		S	J17/J60 model	292	12
	121	10/11 →	•	DF1104	DFV1104		S	J67 model	268	12
ASTRA J Saloon 06/12 →										
1.3 CDTI	70	06/12 →	•	DF1080	DFV1080	DFX1080	V	15" wheel	276	26
	70	06/12 →	•		DFV1087	DFX1087	V	16" wheel	300	26
	70	06/12 →	•		DFV1554		V	17" wheel	321	30
	70	06/12 →	•		DFV1076		S	16" wheel	292	12
	70	06/12 →	•	DF1104	DFV1104		S	15" wheel	268	12
1.4	74	06/12 →	•	DF1080	DFV1080	DFX1080	V	15" wheel	276	26
	74	06/12 →	•		DFV1087	DFX1087	V	16" wheel	300	26
	74	06/12 →	•		DFV1554		V	17" wheel	321	30
	74	06/12 →	•		DFV1076		S	16" wheel	292	12
	74	06/12 →	•	DF1104	DFV1104		S	15" wheel	268	12
1.4 LPG	103	07/14 →	•	DF1080	DFV1080	DFX1080	V	15" wheel	276	26
	103	07/14 →	•		DFV1087	DFX1087	V	16" wheel	300	26
	103	07/14 →	•		DFV1554		V	17" wheel	321	30
	103	07/14 →	•		DFV1076		S	16" wheel	292	12
	103	07/14 →	•	DF1104	DFV1104		S	15" wheel	268	12
1.4 Turbo	88	06/12 →	•	DF1080	DFV1080	DFX1080	V	15" wheel	276	26
	88	06/12 →	•		DFV1087	DFX1087	V	16" wheel	300	26
	88	06/12 →	•		DFV1554		V	17" wheel	321	30
	88	06/12 →	•		DFV1076		S	16" wheel	292	12
	88	06/12 →	•	DF1104	DFV1104		S	15" wheel	268	12
	103	06/12 →	•	DF1080	DFV1080	DFX1080	V	15" wheel	276	26
	103	06/12 →	•		DFV1087	DFX1087	V	16" wheel	300	26
	103	06/12 →	•		DFV1554		V	17" wheel	321	30
	103	06/12 →	•		DFV1076		S	16" wheel	292	12
103	06/12 →	•	DF1104	DFV1104		S	15" wheel	268	12	
1.6	85	06/12 →	•	DF1080	DFV1080	DFX1080	V	15" wheel	276	26
	85	06/12 →	•		DFV1087	DFX1087	V	16" wheel	300	26
	85	06/12 →	•		DFV1554		V	17" wheel	321	30
	85	06/12 →	•		DFV1076		S	16" wheel	292	12
	85	06/12 →	•	DF1104	DFV1104		S	15" wheel	268	12
1.6 CDTI	81	04/14 →	•	DF1080	DFV1080	DFX1080	V	15" wheel	276	26
	81	04/14 →	•		DFV1087	DFX1087	V	16" wheel	300	26
	81	04/14 →	•		DFV1554		V	17" wheel	321	30
	81	04/14 →	•		DFV1076		S	16" wheel	292	12
	81	04/14 →	•	DF1104	DFV1104		S	15" wheel	268	12
	100	01/14 →	•	DF1080	DFV1080	DFX1080	V	15" wheel	276	26
100	01/14 →	•		DFV1087	DFX1087	V	16" wheel	300	26	

Per le applicazioni precedenti il 1998 e per i nuovi modelli consultate il nostro sito.

		kw				MAGNETI MARELLI						Ø	TH
						STD	UV Coated	Max	Xtra				

OPEL

ASTRA J Saloon 06/12 →

1.6 CDTI	100	01/14 →	●		DFV1554			V	17" wheel	321	30
	100	01/14 →		●	DFV1076			S	16" wheel	292	12
	100	01/14 →		●	DF1104	DFV1104		S	15" wheel	268	12
1.6 SIDI	125	12/12 →	●		DF1080	DFV1080	DFX1080	V	15" wheel	276	26
	125	12/12 →	●		DFV1087		DFX1087	V	16" wheel	300	26
	125	12/12 →	●		DFV1554			V	17" wheel	321	30
	125	12/12 →		●	DFV1076			S	16" wheel	292	12
	125	12/12 →		●	DF1104	DFV1104		S	15" wheel	268	12
1.6 Turbo	132	06/12 →	●		DF1080	DFV1080	DFX1080	V	15" wheel	276	26
	132	06/12 →	●		DFV1087		DFX1087	V	16" wheel	300	26
	132	06/12 →	●		DFV1554			V	17" wheel	321	30
	132	06/12 →		●	DFV1076			S	16" wheel	292	12
	132	06/12 →		●	DF1104	DFV1104		S	15" wheel	268	12
1.7 CDTI	81	06/12 →	●		DF1080	DFV1080	DFX1080	V	15" wheel	276	26
	81	06/12 →	●		DFV1087		DFX1087	V	16" wheel	300	26
	81	06/12 →	●		DFV1554			V	17" wheel	321	30
	81	06/12 →		●	DFV1076			S	16" wheel	292	12
	81	06/12 →		●	DF1104	DFV1104		S	15" wheel	268	12
	96	06/12 →	●		DF1080	DFV1080	DFX1080	V	15" wheel	276	26
	96	06/12 →	●		DFV1087		DFX1087	V	16" wheel	300	26
	96	06/12 →	●		DFV1554			V	17" wheel	321	30
	96	06/12 →		●	DFV1076			S	16" wheel	292	12
	96	06/12 →		●	DF1104	DFV1104		S	15" wheel	268	12

ASTRA J Sports Tourer 10/10 →

1.3 CDTI	70	10/10 →	●		DF1080	DFV1080	DFX1080	V	15" wheel	276	26
	70	10/10 →	●		DFV1087		DFX1087	V	16" wheel	300	26
	70	10/10 →	●		DFV1554			V	17" wheel	321	30
	70	10/10 →		●	DFV1076			S	16" wheel	292	12
	70	10/10 →		●	DF1104	DFV1104		S	15" wheel	268	12
1.4	74	10/10 →	●		DF1080	DFV1080	DFX1080	V	15" wheel	276	26
	74	10/10 →	●		DFV1087		DFX1087	V	16" wheel	300	26
	74	10/10 →	●		DFV1554			V	17" wheel	321	30
	74	10/10 →		●	DFV1076			S	16" wheel	292	12
	74	10/10 →		●	DF1104	DFV1104		S	15" wheel	268	12
1.4 LPG	103	01/12 →	●		DF1080	DFV1080	DFX1080	V	15" wheel	276	26
	103	01/12 →	●		DFV1087		DFX1087	V	16" wheel	300	26
	103	01/12 →	●		DFV1554			V	17" wheel	321	30
	103	01/12 →		●	DFV1076			S	16" wheel	292	12
	103	01/12 →		●	DF1104	DFV1104		S	15" wheel	268	12
1.4 Turbo	88	10/10 →	●		DF1080	DFV1080	DFX1080	V	15" wheel	276	26
	88	10/10 →	●		DFV1087		DFX1087	V	16" wheel	300	26
	88	10/10 →	●		DFV1554			V	17" wheel	321	30
	88	10/10 →		●	DFV1076			S	16" wheel	292	12
	88	10/10 →		●	DF1104	DFV1104		S	15" wheel	268	12
	103	10/10 →	●		DF1080	DFV1080	DFX1080	V	15" wheel	276	26
	103	10/10 →	●		DFV1087		DFX1087	V	16" wheel	300	26
	103	10/10 →	●		DFV1554			V	17" wheel	321	30
	103	10/10 →		●	DFV1076			S	16" wheel	292	12
103	10/10 →		●	DF1104	DFV1104		S	15" wheel	268	12	
1.6	85	10/10 →	●		DF1080	DFV1080	DFX1080	V	15" wheel	276	26
	85	10/10 →	●		DFV1087		DFX1087	V	16" wheel	300	26
	85	10/10 →	●		DFV1554			V	17" wheel	321	30
	85	10/10 →		●	DFV1076			S	16" wheel	292	12
	85	10/10 →		●	DF1104	DFV1104		S	15" wheel	268	12

For applications older than 1998 and new models, please visit our website.

	kw						Ø	TH
				STD UV Coated Max Xtra				

OPEL

ASTRA J Sports Tourer 10/10 →

1.6 CDTI	81	02/14 →	•	DF1080	DFV1080	DFX1080	V	15" wheel	276	26	
	81	02/14 →	•		DFV1087	DFX1087	V	16" wheel	300	26	
	81	02/14 →	•		DFV1554		V	17" wheel	321	30	
	81	02/14 →		•	DFV1076		S	16" wheel	292	12	
	81	02/14 →		•	DF1104	DFV1104		S	15" wheel	268	12
	100	01/14 →	•	DF1080	DFV1080	DFX1080	V	15" wheel	276	26	
	100	01/14 →	•		DFV1087	DFX1087	V	16" wheel	300	26	
	100	01/14 →	•		DFV1554		V	17" wheel	321	30	
	100	01/14 →		•	DFV1076		S	16" wheel	292	12	
	100	01/14 →		•	DF1104	DFV1104		S	15" wheel	268	12
1.6 LPG	84	10/12 →	•	DF1080	DFV1080	DFX1080	V	15" wheel	276	26	
	84	10/12 →	•		DFV1087	DFX1087	V	16" wheel	300	26	
	84	10/12 →	•		DFV1554		V	17" wheel	321	30	
	84	10/12 →		•	DFV1076		S	16" wheel	292	12	
	84	10/12 →		•	DF1104	DFV1104		S	15" wheel	268	12
1.6 SIDI	125	12/12 →	•	DF1080	DFV1080	DFX1080	V	15" wheel	276	26	
	125	12/12 →	•		DFV1087	DFX1087	V	16" wheel	300	26	
	125	12/12 →	•		DFV1554		V	17" wheel	321	30	
	125	12/12 →		•	DFV1076		S	16" wheel	292	12	
	125	12/12 →		•	DF1104	DFV1104		S	15" wheel	268	12
1.6 Turbo	132	10/10 →	•	DF1080	DFV1080	DFX1080	V	15" wheel	276	26	
	132	10/10 →	•		DFV1087	DFX1087	V	16" wheel	300	26	
	132	10/10 →	•		DFV1554		V	17" wheel	321	30	
	132	10/10 →		•	DFV1076		S	16" wheel	292	12	
	132	10/10 →		•	DF1104	DFV1104		S	15" wheel	268	12
1.7 CDTI	74	10/10 →	•	DF1080	DFV1080	DFX1080	V	15" wheel	276	26	
	74	10/10 →	•		DFV1087	DFX1087	V	16" wheel	300	26	
	74	10/10 →	•		DFV1554		V	17" wheel	321	30	
	74	10/10 →		•	DFV1076		S	16" wheel	292	12	
	74	10/10 →		•	DF1104	DFV1104		S	15" wheel	268	12
	81	10/10 →	•	DF1080	DFV1080	DFX1080	V	15" wheel	276	26	
	81	10/10 →	•		DFV1087	DFX1087	V	16" wheel	300	26	
	81	10/10 →	•		DFV1554		V	17" wheel	321	30	
	81	10/10 →		•	DFV1076		S	16" wheel	292	12	
	81	10/10 →		•	DF1104	DFV1104		S	15" wheel	268	12
	92	10/10 →	•	DF1080	DFV1080	DFX1080	V	15" wheel	276	26	
	92	10/10 →	•		DFV1087	DFX1087	V	16" wheel	300	26	
	92	10/10 →	•		DFV1554		V	17" wheel	321	30	
	92	10/10 →		•	DFV1076		S	16" wheel	292	12	
	92	10/10 →		•	DF1104	DFV1104		S	15" wheel	268	12
	96	10/10 →	•	DF1080	DFV1080	DFX1080	V	15" wheel	276	26	
	96	10/10 →	•		DFV1087	DFX1087	V	16" wheel	300	26	
	96	10/10 →	•		DFV1554		V	17" wheel	321	30	
	96	10/10 →		•	DFV1076		S	16" wheel	292	12	
	96	10/10 →		•	DF1104	DFV1104		S	15" wheel	268	12
2.0 BiTurbo CDTI	143	12/12 →	•	DF1080	DFV1080	DFX1080	V	15" wheel	276	26	
	143	12/12 →	•		DFV1087	DFX1087	V	16" wheel	300	26	
	143	12/12 →	•		DFV1554		V	17" wheel	321	30	
	143	12/12 →		•	DFV1076		S	16" wheel	292	12	
	143	12/12 →		•	DF1104	DFV1104		S	15" wheel	268	12
2.0 CDTI	96	10/10 →	•	DF1080	DFV1080	DFX1080	V	15" wheel	276	26	
	96	10/10 →	•		DFV1087	DFX1087	V	16" wheel	300	26	
	96	10/10 →	•		DFV1554		V	17" wheel	321	30	
	96	10/10 →		•	DFV1076		S	16" wheel	292	12	

Per le applicazioni precedenti il 1998 e per i nuovi modelli consultate il nostro sito.



kw



Ø

TH

STD UV Coated Max Xtra

OPEL

ASTRA J Sports Tourer 10/10 →

2.0 CDTI	96	10/10 →	•	DF1104	DFV1104			S	15" wheel	268	12
	118	10/10 →	•	DF1080	DFV1080		DFX1080	V	15" wheel	276	26
	118	10/10 →	•		DFV1087		DFX1087	V	16" wheel	300	26
	118	10/10 →	•		DFV1554			V	17" wheel	321	30
	118	10/10 →	•		DFV1076			S	16" wheel	292	12
	118	10/10 →	•	DF1104	DFV1104			S	15" wheel	268	12
	121	08/11 →	•	DF1080	DFV1080		DFX1080	V	15" wheel	276	26
	121	08/11 →	•		DFV1087		DFX1087	V	16" wheel	300	26
	121	08/11 →	•		DFV1554			V	17" wheel	321	30
	121	08/11 →	•		DFV1076			S	16" wheel	292	12
	121	08/11 →	•	DF1104	DFV1104			S	15" wheel	268	12

CASCADE (W13) 03/13 →

1.4	88	03/13 →	•		DFV1554			V		321	30
	88	03/13 →	•		DFV1076			S		292	12
1.4 Turbo	103	03/13 →	•		DFV1554			V		321	30
	103	03/13 →	•		DFV1076			S		292	12
1.6	147	11/13 →	•		DFV1554			V		321	30
	147	11/13 →	•		DFV1076			S		292	12
1.6 SIDI	125	03/13 →	•		DFV1554			V		321	30
	125	03/13 →	•		DFV1076			S		292	12
2.0 CDTI	121	03/13 →	•		DFV1554			V		321	30
	121	03/13 →	•		DFV1076			S		292	12
	125	07/15 →	•		DFV1554			V		321	30
	125	07/15 →	•		DFV1076			S		292	12
	143	03/13 →	•		DFV1554			V		321	30
	143	03/13 →	•		DFV1076			S		292	12

COMBO (71_) 07/94 → 10/01

1.2	33	07/94 → 10/01	•	DF0736				V		236	20
1.4	44	07/94 → 10/01	•	DF0736				V		236	20
	60	07/94 → 10/01	•	DF0736				V		236	20
1.4 16V	66	08/99 → 10/01	•	DF0736				V		236	20
1.7 D	44	07/94 → 10/01	•	DF0736				V		236	20

COMBO Box Body / Estate 10/01 →

1.3 CDTI 16V	51	08/05 →	•	DF0395	DFV0395	DFM0395	DFX0395	V		260	24
	51	08/05 →	•	DF0084	DFV0084			V	+high payload	280	25
	51	08/05 →	•	DF0583	DFV0583			S		264	10
	55	10/05 →	•	DF0395	DFV0395	DFM0395	DFX0395	V		260	24
	55	10/05 →	•	DF0084	DFV0084			V	+high payload	280	25
	55	10/05 →	•	DF0583	DFV0583			S		264	10
1.4 16V	66	08/05 →	•	DF0395	DFV0395	DFM0395	DFX0395	V		260	24
	66	08/05 →	•	DF0084	DFV0084			V	+high payload	280	25
	66	08/05 →	•	DF0583	DFV0583			S		264	10
1.6	64	10/01 →	•	DF0395	DFV0395	DFM0395	DFX0395	V		260	24
	64	10/01 →	•	DF0084	DFV0084			V	+high payload	280	25
	64	10/01 →	•	DF0583	DFV0583			S		264	10
1.6 CNG 16V	69	06/06 →	•	DF0084	DFV0084			V		280	25
	69	06/06 →	•	DF0583	DFV0583			S		264	10
	71	04/05 →	•	DF0084	DFV0084			V		280	25
1.7 CDTI 16V	71	04/05 →	•	DF0583	DFV0583			S		264	10
	74	12/04 →	•	DF0388	DFV0388	DFM0388	DFX0388	V		280	25
1.7 DI 16V	74	12/04 →	•		DFV0390	DFM0390	DFX0390	S		264	10
	48	10/01 →	•	DF0395	DFV0395	DFM0395	DFX0395	V		260	24
	48	10/01 →	•	DF0084	DFV0084			V	+high payload	280	25
	48	10/01 →	•	DF0583	DFV0583			S		264	10

For applications older than 1998 and new models, please visit our website.

	kw						∅	TH
				STD UV Coated Max Xtra				

OPEL

COMBO Box Body / Estate 10/01 →

1.7 DTI 16V	55	10/01 →	●	DF0395	DFV0395	DFM0395	DFX0395	V		260	24
	55	10/01 →	●	DF0084	DFV0084			V	+high payload	280	25
	55	10/01 →	●	DF0583	DFV0583			S		264	10

COMBO Box Body / Estate (X12) 02/12 →

1.3 CDTI	55	02/12 →	●	DF0003	DFV0003	DFM0003	DFX0003	PVT	J42		284	22
	55	02/12 →	●	DF1068	DFV1068			PVT	J43		305	28
	66	02/12 →	●	DF0003	DFV0003	DFM0003	DFX0003	PVT	J42		284	22
	66	02/12 →	●	DF1068	DFV1068			PVT	J43		305	28
	70	03/16 →	●	DF0003	DFV0003	DFM0003	DFX0003	PVT	J42		284	22
	70	03/16 →	●	DF1068	DFV1068			PVT	J43		305	28
1.4	70	02/12 →	●	DF0003	DFV0003	DFM0003	DFX0003	PVT	J42		284	22
	70	02/12 →	●	DF1068	DFV1068			PVT	J43		305	28
	88	02/12 →	●	DF0003	DFV0003	DFM0003	DFX0003	PVT	J42		284	22
1.4 CNG	88	02/12 →	●	DF1068	DFV1068			PVT	J43		305	28
	88	02/12 →	●	DF0003	DFV0003	DFM0003	DFX0003	PVT	J42		284	22
1.6 CDTI	88	02/12 →	●	DF1068	DFV1068			PVT	J43		305	28
	66	02/12 →	●	DF0003	DFV0003	DFM0003	DFX0003	PVT	J42		284	22
	66	02/12 →	●	DF1068	DFV1068			PVT	J43		305	28
	70	04/15 →	●	DF0003	DFV0003	DFM0003	DFX0003	PVT	J42		284	22
	70	04/15 →	●	DF1068	DFV1068			PVT	J43		305	28
	74	02/12 →	●	DF0003	DFV0003	DFM0003	DFX0003	PVT	J42		284	22
	74	02/12 →	●	DF1068	DFV1068			PVT	J43		305	28
	77	02/12 →	●	DF0003	DFV0003	DFM0003	DFX0003	PVT	J42		284	22
	77	02/12 →	●	DF1068	DFV1068			PVT	J43		305	28
	88	04/15 →	●	DF0003	DFV0003	DFM0003	DFX0003	PVT	J42		284	22
2.0 CDTI	88	04/15 →	●	DF1068	DFV1068			PVT	J43		305	28
	99	02/12 →	●	DF0003	DFV0003	DFM0003	DFX0003	PVT	J42		284	22
	99	02/12 →	●	DF1068	DFV1068			PVT	J43		305	28

COMBO Platform/Chassis (X12) 08/12 →

1.3 CDTI	55	08/12 →	●	DF0003	DFV0003	DFM0003	DFX0003	PVT	J42		284	22
	55	08/12 →	●	DF1068	DFV1068			PVT	J43		305	28
2.0 CDTI	99	08/12 →	●	DF0003	DFV0003	DFM0003	DFX0003	PVT	J42		284	22
	99	08/12 →	●	DF1068	DFV1068			PVT	J43		305	28

COMBO Tour 10/01 →

1.3 CDTI 16V	51	10/04 →	●	DF0395	DFV0395	DFM0395	DFX0395	V		260	24
	51	10/04 →	●	DF0084	DFV0084			V	+high payload	280	25
	51	10/04 →	●	DF0583	DFV0583			S		264	10
	55	10/05 →	●	DF0395	DFV0395	DFM0395	DFX0395	V		260	24
	55	10/05 →	●	DF0084	DFV0084			V	+high payload	280	25
	55	10/05 →	●	DF0583	DFV0583			S		264	10
1.4	66	10/04 →	●	DF0395	DFV0395	DFM0395	DFX0395	V		260	24
	66	10/04 →	●	DF0084	DFV0084			V	+high payload	280	25
	66	10/04 →	●	DF0583	DFV0583			S		264	10
1.6	64	10/01 →	●	DF0395	DFV0395	DFM0395	DFX0395	V		260	24
	64	10/01 →	●	DF0084	DFV0084			V	+high payload	280	25
	64	10/01 →	●	DF0583	DFV0583			S		264	10
1.6 CNG	69	06/06 →	●	DF0084	DFV0084			V		280	25
	69	06/06 →	●	DF0583	DFV0583			S		264	10
	71	04/05 →	●	DF0395	DFV0395	DFM0395	DFX0395	V		260	24
	71	04/05 →	●	DF0084	DFV0084			V	+high payload	280	25
1.7 CDTI 16V	71	04/05 →	●	DF0583	DFV0583			S		264	10
	74	12/04 →	●	DF0388	DFV0388	DFM0388	DFX0388	V	5 holes	280	25
	74	12/04 →	●	DF0395	DFV0395	DFM0395	DFX0395	V	4 holes	260	24
	74	12/04 →	●	DF0084	DFV0084			V	+high payload; 4 holes	280	25

Per le applicazioni precedenti il 1998 e per i nuovi modelli consultate il nostro sito.



kw



Ø

TH

STD UV Coated Max Xtra

OPEL

COMBO Tour 10/01 →

1.7 CDTI 16V	74	12/04 →	●		DFV0390	DFM0390	DFX0390	S	5 holes	264	10
	74	12/04 →	●	DF0583	DFV0583			S	4 holes	264	10
1.7 DI 16V	48	10/01 →	●	DF0395	DFV0395	DFM0395	DFX0395	V		260	24
	48	10/01 →	●	DF0084	DFV0084			V	+high payload	280	25
	48	10/01 →	●	DF0583	DFV0583			S		264	10
1.7 DTI 16V	55	10/01 →	●	DF0395	DFV0395	DFM0395	DFX0395	V		260	24
	55	10/01 →	●	DF0084	DFV0084			V	+high payload	280	25
	55	10/01 →	●	DF0583	DFV0583			S		264	10

COMBO Tour (X12) 02/12 →

1.3 CDTI	66	02/12 →	●	DF0003	DFV0003	DFM0003	DFX0003	PVT	J42	284	22
	66	02/12 →	●	DF1068	DFV1068			PVT	J43	305	28
1.4	70	02/12 →	●	DF0003	DFV0003	DFM0003	DFX0003	PVT	J42	284	22
	70	02/12 →	●	DF1068	DFV1068			PVT	J43	305	28
	88	02/12 →	●	DF0003	DFV0003	DFM0003	DFX0003	PVT	J42	284	22
	88	02/12 →	●	DF1068	DFV1068			PVT	J43	305	28
1.4 CNG	88	02/12 →	●	DF0003	DFV0003	DFM0003	DFX0003	PVT	J42	284	22
	88	02/12 →	●	DF1068	DFV1068			PVT	J43	305	28
1.6 CDTI	66	02/12 →	●	DF0003	DFV0003	DFM0003	DFX0003	PVT	J42	284	22
	66	02/12 →	●	DF1068	DFV1068			PVT	J43	305	28
	70	03/15 →	●	DF0003	DFV0003	DFM0003	DFX0003	PVT	J42	284	22
	70	03/15 →	●	DF1068	DFV1068			PVT	J43	305	28
	74	02/12 →	●	DF0003	DFV0003	DFM0003	DFX0003	PVT	J42	284	22
	74	02/12 →	●	DF1068	DFV1068			PVT	J43	305	28
	77	02/12 →	●	DF0003	DFV0003	DFM0003	DFX0003	PVT	J42	284	22
	77	02/12 →	●	DF1068	DFV1068			PVT	J43	305	28
2.0 CDTI	88	03/15 →	●	DF0003	DFV0003	DFM0003	DFX0003	PVT	J42	284	22
	88	03/15 →	●	DF1068	DFV1068			PVT	J43	305	28
	99	02/12 →	●	DF0003	DFV0003	DFM0003	DFX0003	PVT	J42	284	22
	99	02/12 →	●	DF1068	DFV1068			PVT	J43	305	28

CORSA B (73_, 78_, 79_) 03/93 → 12/02

1.0 i 12V	40	11/96 → 09/00	●	DF0372		DFM0372		S		236	12.5
1.2 i	33	03/93 → 09/00	●	DF0372		DFM0372		S		236	12.5
1.2 i 16V	48	03/98 → 09/00	●	DF0372		DFM0372		S	+ solid disc	236	12.5
	48	03/98 → 09/00	●	DF0736				V	+ V disc	236	20
1.4 i	40	03/93 → 09/00	●	DF0372		DFM0372		S	+ solid disc	236	12.5
	40	03/93 → 09/00	●	DF0736				V	+ V disc	236	20
	44	03/93 → 09/00	●	DF0372		DFM0372		S	+ solid disc	236	12.5
	44	03/93 → 09/00	●	DF0736				V	+ V disc	236	20
1.4 i 16V	63	08/97 → 09/00	●	DF0736				V		236	20
	66	09/94 → 09/00	●	DF0736				V		236	20
	67	09/94 → 09/00	●	DF0736				V		236	20
1.4 Si	60	03/93 → 09/00	●	DF0736				V		236	20
1.5 D	37	03/93 → 09/00	●	DF0372		DFM0372		S		236	12.5
1.5 TD	49	03/93 → 09/00	●	DF0372		DFM0372		S		236	12.5
1.6 GSI 16V	80	03/93 → 09/00	●	DF0081				V		256	20
1.6 i 16V	74	08/97 → 09/00	●	DF0081				V		256	20
	78	09/94 → 09/00	●	DF0081				V		256	20
1.7 D	44	02/96 → 09/00	●	DF0372		DFM0372		S	+ solid disc	236	12.5
	44	02/96 → 09/00	●	DF0736				V	+ V disc	236	20

CORSA B Box (73_) 08/99 → 09/00

1.4 i	44	08/99 → 09/00	●	DF0372		DFM0372		S	+ solid disc	236	12.5
	44	08/99 → 09/00	●	DF0736				V	+ V disc	236	20
1.7 D	44	08/99 → 09/00	●	DF0372		DFM0372		S	+ solid disc	236	12.5
	44	08/99 → 09/00	●	DF0736				V	+ V disc	236	20

For applications older than 1998 and new models, please visit our website.

	kw			MAGNETI MARELLI			Ø	TH
				STD UV Coated Max Xtra				

OPEL

CORSA B Estate (F35) 01/99 → 12/02

1.4 i 16V	66	01/99 → 12/02	•	DF0736				V		236	20
1.7 D	44	01/99 → 12/02	•	DF0736				V		236	20

CORSA C (F08, F68) 09/00 → 12/09

1.0	43	09/00 → 06/03	•	DF0392	DFV0392		DFX0392	S	-ABS	240	11
	43	09/00 → 06/03	•	DF0393	DFV0393	DFM0393	DFX0393	V	+ABS	240	20
	44	06/03 → 12/09	•	DF0392	DFV0392		DFX0392	S	-ABS	240	11
	44	06/03 → 12/09	•	DF0393	DFV0393	DFM0393	DFX0393	V	+ABS	240	20
1.2	55	09/00 → 12/09	•	DF0392	DFV0392		DFX0392	S	-ABS	240	11
	55	09/00 → 12/09	•	DF0393	DFV0393	DFM0393	DFX0393	V	+ABS	240	20
1.2 Twinport	59	07/04 → 12/09	•	DF0392	DFV0392		DFX0392	S	-ABS	240	11
	59	07/04 → 12/09	•	DF0393	DFV0393	DFM0393	DFX0393	V	+ABS	240	20
1.3 CDTI	51	06/03 → 12/09	•	DF0395	DFV0395	DFM0395	DFX0395	V		260	24
1.4	66	09/00 → 12/09	•	DF0395	DFV0395	DFM0395	DFX0395	V		260	24
1.4 Twinport	66	06/03 → 12/09	•	DF0395	DFV0395	DFM0395	DFX0395	V		260	24
1.7 CDTI	74	06/03 → 12/09	•	DF0388	DFV0388	DFM0388	DFX0388	V		280	25
	74	06/03 → 12/09	•		DFV0390	DFM0390	DFX0390	S		264	10
1.7 DI	48	09/00 → 12/09	•	DF0393	DFV0393	DFM0393	DFX0393	V		240	20
1.7 DTI	55	09/00 → 12/09	•	DF0395	DFV0395	DFM0395	DFX0395	V		260	24
1.8	92	09/00 → 12/09	•	DF0395	DFV0395	DFM0395	DFX0395	V		260	24
	92	09/00 → 12/09	•	DF0398				S		240	10

CORSA C Box (F08, W5L) 09/00 →

1.2	59	07/05 →	•	DF0392	DFV0392		DFX0392	S	-ABS	240	11
	59	07/05 →	•	DF0393	DFV0393	DFM0393	DFX0393	V	+ABS	240	20
1.2 16V	55	09/00 →	•	DF0392	DFV0392		DFX0392	S	-ABS	240	11
	55	09/00 →	•	DF0393	DFV0393	DFM0393	DFX0393	V	+ABS	240	20
1.3 CDTI 16V	51	08/05 →	•	DF0395	DFV0395	DFM0395	DFX0395	V		260	24
1.4	66	08/03 →	•	DF0395	DFV0395	DFM0395	DFX0395	V		260	24
1.7 CDTi	74	08/03 →	•	DF0388	DFV0388	DFM0388	DFX0388	V		280	25
1.7 DI 16V	48	09/00 →	•	DF0393	DFV0393	DFM0393	DFX0393	V		240	20
1.7 DTI 16V	55	09/00 →	•	DF0395	DFV0395	DFM0395	DFX0395	V		260	24

CORSA D 07/06 →

1.0	44	07/06 →	•	DF0648				S	+ solid disc	257	12
	44	07/06 →	•	DF0243	DFV0243		DFX0243	PVT	+ vented disc	257	22
	48	01/10 →	•	DF0243	DFV0243		DFX0243	PVT		257	22
1.2	51	06/10 →	•	DF0243	DFV0243		DFX0243	PVT		257	22
	59	07/06 →	•	DF0243	DFV0243		DFX0243	PVT		257	22
	63	06/10 →	•	DF0243	DFV0243		DFX0243	PVT		257	22
1.2 LPG	55	09/09 →	•	DF0243	DFV0243		DFX0243	PVT		257	22
	59	09/09 →	•	DF0243	DFV0243		DFX0243	PVT		257	22
	61	06/11 →	•	DF0243	DFV0243		DFX0243	PVT		257	22
	63	08/11 →	•	DF0243	DFV0243		DFX0243	PVT		257	22
1.3 CDTI	55	07/06 →	•	DF0241	DFV0241		DFX0241	PVT	disc Ø 284 mm	284	22
	55	07/06 →	•	DF0243	DFV0243		DFX0243	PVT	disc Ø 257 mm	257	22
	66	07/06 →	•	DF0241	DFV0241		DFX0241	PVT	disc Ø 284 mm	284	22
	66	07/06 →	•	DF0243	DFV0243		DFX0243	PVT	disc Ø 257 mm	257	22
	70	06/10 →	•	DF0241	DFV0241		DFX0241	PVT	disc Ø 284 mm	284	22
	70	06/10 →	•	DF0243	DFV0243		DFX0243	PVT	disc Ø 257 mm	257	22
1.4	64	09/09 →	•	DF0243	DFV0243		DFX0243	PVT		257	22
	66	07/06 →	•	DF0243	DFV0243		DFX0243	PVT		257	22
	74	06/10 →	•	DF0243	DFV0243		DFX0243	PVT		257	22
	88	07/12 →	•	DF1032				V		278	26
1.4 LPG	88	07/12 →	•	DF0560	DFV0560		DFX0560	S		264	10
	64	09/09 →	•	DF0243	DFV0243		DFX0243	PVT		257	22
	66	07/06 →	•	DF0243	DFV0243		DFX0243	PVT		257	22

Per le applicazioni precedenti il 1998 e per i nuovi modelli consultate il nostro sito.

		kw				MAGNETI MARELLI						Ø	TH
						STD	UV Coated	Max	Xtra				

OPEL

CORSA D 07/06 →

1.6 Turbo	110	02/07 →	●	DF0397	DFV0397	DFM0397	DFX0397	V			308	25
	110	02/07 →		●	DF0560	DFV0560		DFX0560	S		264	10
	141	02/07 →	●	DF0397	DFV0397	DFM0397	DFX0397	V			308	25
	141	02/07 →		●	DF0560	DFV0560		DFX0560	S		264	10
	155	06/11 →	●		DFV1421				PVT		305	28
	155	06/11 →		●	DF0560	DFV0560		DFX0560	S		264	10
1.7 CDTI	92	07/06 →	●	DF1032					V		278	26
	92	07/06 →		●	DF0560	DFV0560		DFX0560	S		264	10
	96	06/10 →	●	DF1032					V		278	26
	96	06/10 →		●	DF0560	DFV0560		DFX0560	S		264	10

CORSA D Van 07/06 →

1.0	44	07/06 →	●	DF0648					S + solid disc		257	12
	44	07/06 →	●	DF0243	DFV0243		DFX0243	PVT	+ vented disc		257	22
	48	01/10 →	●	DF0243	DFV0243		DFX0243	PVT			257	22
1.2	51	06/10 →	●	DF0243	DFV0243		DFX0243	PVT			257	22
	59	07/09 →	●	DF0243	DFV0243		DFX0243	PVT			257	22
	63	06/10 →	●	DF0243	DFV0243		DFX0243	PVT			257	22
1.3 CDTI	55	07/06 →	●	DF0241	DFV0241		DFX0241	PVT	disc Ø 284 mm		284	22
	55	07/06 →	●	DF0243	DFV0243		DFX0243	PVT	disc Ø 257 mm		257	22
	66	07/06 →	●	DF0241	DFV0241		DFX0241	PVT	disc Ø 284 mm		284	22
	66	07/06 →	●	DF0243	DFV0243		DFX0243	PVT	disc Ø 257 mm		257	22
	70	06/10 →	●	DF0241	DFV0241		DFX0241	PVT	disc Ø 284 mm		284	22
70	06/10 →	●	DF0243	DFV0243		DFX0243	PVT	disc Ø 257 mm		257	22	

CORSA E 09/14 →

1.0	66	09/14 →	●	DF0241	DFV0241		DFX0241	PVT	J67; disc Ø 284 mm		284	22
	66	09/14 →	●	DF0243	DFV0243		DFX0243	PVT	JQ3; disc Ø 257 mm		257	22
	66	09/14 →	●	DF0397	DFV0397	DFM0397	DFX0397	V	J79; disc Ø 308 mm		308	25
	66	09/14 →		●	DFV0242			S	4 holes		264	10
	66	09/14 →		●	DF0560	DFV0560		DFX0560	S	5 holes	264	10
	85	09/14 →	●	DF0241	DFV0241		DFX0241	PVT	J67; disc Ø 284 mm		284	22
	85	09/14 →	●	DF0243	DFV0243		DFX0243	PVT	JQ3; disc Ø 257 mm		257	22
	85	09/14 →	●	DF0397	DFV0397	DFM0397	DFX0397	V	J79; disc Ø 308 mm		308	25
	85	09/14 →		●	DFV0242			S	4 holes		264	10
1.2	51	09/14 →	●	DF0560	DFV0560		DFX0560	S	5 holes		264	10
	51	09/14 →	●	DF0241	DFV0241		DFX0241	PVT	J67; disc Ø 284 mm		284	22
	51	09/14 →	●	DF0243	DFV0243		DFX0243	PVT	JQ3; disc Ø 257 mm		257	22
	51	09/14 →	●	DF0397	DFV0397	DFM0397	DFX0397	V	J79; disc Ø 308 mm		308	25
	51	09/14 →		●	DFV0242			S	4 holes		264	10
1.3 CDTI	55	09/14 →	●	DF0560	DFV0560		DFX0560	S	5 holes		264	10
	55	09/14 →	●	DF0241	DFV0241		DFX0241	PVT	J67; disc Ø 284 mm		284	22
	55	09/14 →	●	DF0243	DFV0243		DFX0243	PVT	JQ3; disc Ø 257 mm		257	22
	55	09/14 →	●	DF0397	DFV0397	DFM0397	DFX0397	V	J79; disc Ø 308 mm		308	25
	55	09/14 →		●	DFV0242			S	4 holes		264	10
	55	09/14 →		●	DF0560	DFV0560		DFX0560	S	5 holes	264	10
	70	09/14 →	●	DF0241	DFV0241		DFX0241	PVT	J67; disc Ø 284 mm		284	22
	70	09/14 →	●	DF0243	DFV0243		DFX0243	PVT	JQ3; disc Ø 257 mm		257	22
	70	09/14 →	●	DF0397	DFV0397	DFM0397	DFX0397	V	J79; disc Ø 308 mm		308	25
1.4	70	09/14 →		●	DFV0242			S	4 holes		264	10
	70	09/14 →		●	DF0560	DFV0560		DFX0560	S	5 holes	264	10
	55	09/14 →	●	DF0241	DFV0241		DFX0241	PVT	J67; disc Ø 284 mm		284	22
	55	09/14 →	●	DF0243	DFV0243		DFX0243	PVT	JQ3; disc Ø 257 mm		257	22
	55	09/14 →	●	DF0397	DFV0397	DFM0397	DFX0397	V	J79; disc Ø 308 mm		308	25

For applications older than 1998 and new models, please visit our website.

	kw						Ø	TH
				STD UV Coated Max Xtra				

OPEL
CORSA E 09/14 →

1.4	66	09/14 →	•	DF0241	DFV0241		DFX0241	PVT	J67; disc Ø 284 mm	284	22	
	66	09/14 →	•	DF0243	DFV0243		DFX0243	PVT	JQ3; disc Ø 257 mm	257	22	
	66	09/14 →	•	DF0397	DFV0397	DFM0397	DFX0397	V	J79; disc Ø 308 mm	308	25	
	66	09/14 →		•	DFV0242			S	4 holes	264	10	
	66	09/14 →		•	DF0560	DFV0560		DFX0560	S	5 holes	264	10
1.4 LPG	64	11/15 →	•	DF0241	DFV0241		DFX0241	PVT	J67; disc Ø 284 mm	284	22	
	64	11/15 →	•	DF0243	DFV0243		DFX0243	PVT	JQ3; disc Ø 257 mm	257	22	
	64	11/15 →	•	DF0397	DFV0397	DFM0397	DFX0397	V	J79; disc Ø 308 mm	308	25	
	64	11/15 →		•	DFV0242			S	4 holes	264	10	
	64	11/15 →		•	DF0560	DFV0560		DFX0560	S	5 holes	264	10
	66	03/15 →	•	DF0241	DFV0241		DFX0241	PVT	J67; disc Ø 284 mm	284	22	
	66	03/15 →	•	DF0243	DFV0243		DFX0243	PVT	JQ3; disc Ø 257 mm	257	22	
	66	03/15 →	•	DF0397	DFV0397	DFM0397	DFX0397	V	J79; disc Ø 308 mm	308	25	
1.4 Turbo	66	03/15 →		•	DFV0242			S	4 holes	264	10	
	74	09/14 →		•	DF0560	DFV0560		DFX0560	S	5 holes	264	10
	110	03/15 →	•	DF0241	DFV0241		DFX0241	PVT	J67; disc Ø 284 mm	284	22	
	110	03/15 →	•	DF0243	DFV0243		DFX0243	PVT	JQ3; disc Ø 257 mm	257	22	
	110	03/15 →	•	DF0397	DFV0397	DFM0397	DFX0397	V	J79; disc Ø 308 mm	308	25	
	110	03/15 →		•	DFV0242			S	4 holes	264	10	
	110	03/15 →		•	DF0560	DFV0560		DFX0560	S	5 holes	264	10
	152	03/15 →	•	DF0397	DFV0397	DFM0397	DFX0397	V	J79	308	25	
	152	03/15 →		•	DF0560	DFV0560		DFX0560	S	264	10	

CORSA E Van 09/14 →

1.2	51	01/15 →	•	DF0241	DFV0241		DFX0241	PVT	J67; disc Ø 284 mm	284	22	
	51	01/15 →	•	DF0243	DFV0243		DFX0243	PVT	JQ3; disc Ø 257 mm	257	22	
	51	01/15 →	•	DF0397	DFV0397	DFM0397	DFX0397	V	J79; disc Ø 308 mm	308	25	
	51	01/15 →		•	DFV0242			S	4 holes	264	10	
	51	01/15 →		•	DF0560	DFV0560		DFX0560	S	5 holes	264	10
1.3 CDTI	55	01/15 →	•	DF0241	DFV0241		DFX0241	PVT	J67; disc Ø 284 mm	284	22	
	55	01/15 →	•	DF0243	DFV0243		DFX0243	PVT	JQ3; disc Ø 257 mm	257	22	
	55	01/15 →	•	DF0397	DFV0397	DFM0397	DFX0397	V	J79; disc Ø 308 mm	308	25	
	55	01/15 →		•	DFV0242			S	4 holes	264	10	
	55	01/15 →		•	DF0560	DFV0560		DFX0560	S	5 holes	264	10
	70	09/14 →	•	DF0241	DFV0241		DFX0241	PVT	J67; disc Ø 284 mm	284	22	
	70	09/14 →	•	DF0243	DFV0243		DFX0243	PVT	JQ3; disc Ø 257 mm	257	22	
	70	09/14 →	•	DF0397	DFV0397	DFM0397	DFX0397	V	J79; disc Ø 308 mm	308	25	
1.4	70	09/14 →		•	DFV0242			S	4 holes	264	10	
	70	09/14 →		•	DF0560	DFV0560		DFX0560	S	5 holes	264	10
	55	09/14 →	•	DF0241	DFV0241		DFX0241	PVT	J67; disc Ø 284 mm	284	22	
	55	09/14 →	•	DF0243	DFV0243		DFX0243	PVT	JQ3; disc Ø 257 mm	257	22	
	55	09/14 →	•	DF0397	DFV0397	DFM0397	DFX0397	V	J79; disc Ø 308 mm	308	25	
	55	09/14 →		•	DFV0242			S	4 holes	264	10	
	55	09/14 →		•	DF0560	DFV0560		DFX0560	S	5 holes	264	10
	66	09/14 →	•	DF0241	DFV0241		DFX0241	PVT	J67; disc Ø 284 mm	284	22	
	66	09/14 →	•	DF0243	DFV0243		DFX0243	PVT	JQ3; disc Ø 257 mm	257	22	
66	09/14 →	•	DF0397	DFV0397	DFM0397	DFX0397	V	J79; disc Ø 308 mm	308	25		
66	09/14 →		•	DFV0242			S	4 holes	264	10		
66	09/14 →		•	DF0560	DFV0560		DFX0560	S	5 holes	264	10	

		kw				MAGNETI MARELLI						Ø	TH
						STD	UV Coated	Max	Xtra				

OPEL

INSIGNIA A (G09) 07/08 →

Model	Power (kw)	Year	Direction	ABS	ESP	DF	UV Coated	Max	Xtra	SV PVTech	Ø	TH	
1.4	103	04/11	→	•		DF0807	DFV0807			V	J60; 16" wheel	296	30
	103	04/11	→	•			DFV0808			V	J61; 17" wheel	321	30
	103	04/11	→	•			DFV1111			PVT	J62; 18" wheel	337	30
	103	04/11	→		•		DFV0920			S	J60; 16" wheel	292	12
	103	04/11	→		•		DFV0809			V	J62; J61; 18" wheel; 17" wheel	315	23
1.4 LPG	103	07/12	→	•		DF0807	DFV0807			V	J60; 16" wheel	296	30
	103	07/12	→	•			DFV0808			V	J61; 17" wheel	321	30
	103	07/12	→	•			DFV1111			PVT	J62; 18" wheel	337	30
	103	07/12	→		•		DFV0920			S	J60; 16" wheel	292	12
	103	07/12	→		•		DFV0809			V	J62; J61; 17" wheel; 18" wheel	315	23
1.6	85	07/08	→	•		DF0807	DFV0807			V	J60; 16" wheel	296	30
	85	07/08	→	•			DFV0808			V	J61; 17" wheel	321	30
	85	07/08	→	•			DFV1111			PVT	J62; 18" wheel	337	30
	85	07/08	→		•		DFV0920			S	J60; 16" wheel	292	12
	85	07/08	→		•		DFV0809			V	J61; J62; 17" wheel; 18" wheel	315	23
1.6 CDTI	88	07/15	→	•		DF0807	DFV0807			V	J60; 16" wheel	296	30
	88	07/15	→	•			DFV0808			V	J61; 17" wheel	321	30
	88	07/15	→	•			DFV1111			PVT	J62; 18" wheel	337	30
	88	07/15	→		•		DFV0920			S	J60; 16" wheel	292	12
	88	07/15	→		•		DFV0809			V	J61; J62; 17" wheel; 18" wheel	315	23
	100	07/15	→	•		DF0807	DFV0807			V	J60; 16" wheel	296	30
	100	07/15	→	•			DFV0808			V	J61; 17" wheel	321	30
	100	07/15	→	•			DFV1111			PVT	J62; 18" wheel	337	30
	100	07/15	→		•		DFV0920			S	J60; 16" wheel	292	12
1.6 SIDI	125	03/13	→	•		DF0807	DFV0807			V	J60; 16" wheel	296	30
	125	03/13	→	•			DFV0808			V	J61; 17" wheel	321	30
	125	03/13	→	•			DFV1111			PVT	J62; 18" wheel	337	30
	125	03/13	→		•		DFV0920			S	J60; 16" wheel	292	12
	125	03/13	→		•		DFV0809			V	J62; J61; 18" wheel; 17" wheel	315	23
1.6 Turbo	132	07/08	→	•		DF0807	DFV0807			V	J60; 16" wheel	296	30
	132	07/08	→	•			DFV0808			V	J61; 17" wheel	321	30
	132	07/08	→	•			DFV1111			PVT	J62; 18" wheel	337	30
	132	07/08	→		•		DFV0920			S	J60; 16" wheel	292	12
	132	07/08	→		•		DFV0809			V	J61; J62; 18" wheel; 17" wheel	315	23
1.8	103	07/08	→	•		DF0807	DFV0807			V	J60; 16" wheel	296	30
	103	07/08	→	•			DFV0808			V	J61; 17" wheel	321	30
	103	07/08	→	•			DFV1111			PVT	J62; 18" wheel	337	30
	103	07/08	→		•		DFV0920			S	J60; 16" wheel	292	12
	103	07/08	→		•		DFV0809			V	J61; J62; 18" wheel; 17" wheel	315	23
2.0 Biturbo CDTI	140	07/08	→	•			DFV0808			V	J61; 17" wheel	321	30
	140	07/08	→	•			DFV1111			PVT	J62; 18" wheel	337	30
	140	07/08	→		•		DFV0809			V	J62; J61; 17" wheel; 18" wheel	315	23
	143	01/12	→	•			DFV0808			V	J61; 17" wheel	321	30
	143	01/12	→	•			DFV1111			PVT	J62; 18" wheel	337	30
	143	01/12	→		•		DFV0809			V	J61; J62; 17" wheel; 18" wheel	315	23
2.0 Biturbo CDTI 4x4	140	05/09	→	•			DFV0808			V	J61; 17" wheel	321	30
	140	05/09	→	•			DFV1111			PVT	J62; 18" wheel	337	30
	140	05/09	→		•		DFV0809			V	J61; J62; 18" wheel; 17" wheel	315	23
	143	01/12	→	•			DFV0808			V	J61; 17" wheel	321	30
	143	01/12	→	•			DFV1111			PVT	J62; 18" wheel	337	30
	143	01/12	→		•		DFV0809			V	J61; J62; 17" wheel; 18" wheel	315	23
2.0 CDTI	81	07/08	→	•		DF0807	DFV0807			V	J60; 16" wheel	296	30
	81	07/08	→	•			DFV0808			V	J61; 17" wheel	321	30

For applications older than 1998 and new models, please visit our website.

	kw			MAGNETI MARELLI			Ø	TH
				STD UV Coated Max Xtra				

OPEL

INSIGNIA A (G09) 07/08 →

2.0 CDTI	81	07/08 →	•		DFV1111		PVT	J62; 18" wheel	337	30
	81	07/08 →		•	DFV0920		S	J60; 16" wheel	292	12
	81	07/08 →		•	DFV0809		V	J61; J62; 18" wheel; 17" wheel	315	23
	88	03/12 →	•		DF0807 DFV0807		V	J60; 16" wheel	296	30
	88	03/12 →		•	DFV0808		V	J61; 17" wheel	321	30
	88	03/12 →		•	DFV1111		PVT	J62; 18" wheel	337	30
	88	03/12 →		•	DFV0920		S	J60; 16" wheel	292	12
	88	03/12 →		•	DFV0809		V	J61; J62; 17" wheel; 18" wheel	315	23
	96	07/08 →	•		DF0807 DFV0807		V	J60; 16" wheel	296	30
	96	07/08 →		•	DFV0808		V	J61; 17" wheel	321	30
	96	07/08 →		•	DFV1111		PVT	J62; 18" wheel	337	30
	96	07/08 →		•	DFV0920		S	J60; 16" wheel	292	12
	96	07/08 →		•	DFV0809		V	J61; J62; 18" wheel; 17" wheel	315	23
	103	07/13 →	•		DF0807 DFV0807		V	J60; 16" wheel	296	30
	103	07/13 →		•	DFV0808		V	J61; 17" wheel	321	30
	103	07/13 →		•	DFV1111		PVT	J62; 18" wheel	337	30
	103	07/13 →		•	DFV0920		S	J60; 16" wheel	292	12
	103	07/13 →		•	DFV0809		V	J61; J62; 18" wheel; 17" wheel	315	23
	118	07/08 →	•		DF0807 DFV0807		V	J60; 16" wheel	296	30
	118	07/08 →		•	DFV0808		V	J61; 17" wheel	321	30
	118	07/08 →		•	DFV1111		PVT	J62; 18" wheel	337	30
	118	07/08 →		•	DFV0920		S	J60; 16" wheel	292	12
	118	07/08 →		•	DFV0809		V	J61; J62; 17" wheel; 18" wheel	315	23
	120	07/13 →	•		DF0807 DFV0807		V	J60; 16" wheel	296	30
	120	07/13 →		•	DFV0808		V	J61; 17" wheel	321	30
	120	07/13 →		•	DFV1111		PVT	J62; 18" wheel	337	30
	120	07/13 →		•	DFV0920		S	J60; 16" wheel	292	12
	120	07/13 →		•	DFV0809		V	J62; J61; 17" wheel; 18" wheel	315	23
	125	11/14 →	•		DF0807 DFV0807		V	J60; 16" wheel	296	30
	125	11/14 →		•	DFV0808		V	J61; 17" wheel	321	30
125	11/14 →		•	DFV1111		PVT	J62; 18" wheel	337	30	
125	11/14 →		•	DFV0920		S	J60; 16" wheel	292	12	
125	11/14 →		•	DFV0809		V	J62; J61; 18" wheel; 17" wheel	315	23	
2.0 CDTI 4x4	118	06/10 →	•		DF0807 DFV0807		V	J60; 16" wheel	296	30
	118	06/10 →		•	DFV0808		V	J61; 17" wheel	321	30
	118	06/10 →		•	DFV1111		PVT	J62; 18" wheel	337	30
	118	06/10 →		•	DFV0920		S	J60; 16" wheel	292	12
	118	06/10 →		•	DFV0809		V	J61; J62; 18" wheel; 17" wheel	315	23
	120	07/13 →	•		DF0807 DFV0807		V	J60; 16" wheel	296	30
	120	07/13 →		•	DFV0808		V	J61; 17" wheel	321	30
	120	07/13 →		•	DFV1111		PVT	J62; 18" wheel	337	30
	120	07/13 →		•	DFV0920		S	J60; 16" wheel	292	12
	120	07/13 →		•	DFV0809		V	J61; J62; 17" wheel; 18" wheel	315	23
	125	11/14 →	•		DF0807 DFV0807		V	J60; 16" wheel	296	30
	125	11/14 →		•	DFV0808		V	J61; 17" wheel	321	30
	125	11/14 →		•	DFV1111		PVT	J62; 18" wheel	337	30
	125	11/14 →		•	DFV0920		S	J60; 16" wheel	292	12
	125	11/14 →		•	DFV0809		V	J62; J61; 17" wheel; 18" wheel	315	23
2.0 E85 Turbo	162	09/10 →	•		DFV0808		V	J61; 17" wheel	321	30
	162	09/10 →		•	DFV1111		PVT	J62; 18" wheel	337	30
	162	09/10 →		•	DFV0809		V	J61; J62; 17" wheel; 18" wheel	315	23
2.0 Turbo	162	07/08 →	•		DFV0808		V	J61; 17" wheel	321	30
	162	07/08 →		•	DFV1111		PVT	J62; 18" wheel	337	30
	162	07/08 →		•	DFV0809		V	J62; J61; 17" wheel; 18" wheel	315	23

Per le applicazioni precedenti il 1998 e per i nuovi modelli consultate il nostro sito.

		kw										Ø	TH
						STD	UV Coated	Max	Xtra				

OPEL

INSIGNIA A (G09) 07/08 →

2.0 Turbo	184	04/14 →	●		DFV0808			V	J61; 17" wheel	321	30
	184	04/14 →	●		DFV1111			PVT	J62; 18" wheel	337	30
	184	04/14 →		●	DFV0809			V	J62; J61; 18" wheel; 17" wheel	315	23
2.0 Turbo 4x4	162	07/08 →	●		DFV0808			V	J61; 17" wheel	321	30
	162	07/08 →	●		DFV1111			PVT	J62; 18" wheel	337	30
	162	07/08 →		●	DFV0809			V	J61; J62; 18" wheel; 17" wheel	315	23
	184	09/11 →	●		DFV0808			V	J61; 17" wheel	321	30
	184	09/11 →	●		DFV1111			PVT	J62; 18" wheel	337	30
	184	09/11 →		●	DFV0809			V	J62; J61; 17" wheel; 18" wheel	315	23
2.8 V6 Turbo 4x4	191	07/08 →	●		DFV1111			PVT		337	30
	191	07/08 →		●	DFV0809			V		315	23
2.8 V6 Turbo OPC 4x4	239	07/09 →		●	DFV0809			V		315	23

INSIGNIA A Estate (G09) 07/08 →

1.4	103	09/11 →	●		DF0807	DFV0807		V	J60; 16" wheel	296	30
	103	09/11 →	●		DFV0808			V	J61; 17" wheel	321	30
	103	09/11 →	●		DFV1111			PVT	J62; 18" wheel	337	30
	103	09/11 →		●	DFV0920			S	J60; 16" wheel	292	12
	103	09/11 →		●	DFV0809			V	J61; J62; 17" wheel; 18" wheel	315	23
1.4 LPG	103	07/12 →	●		DF0807	DFV0807		V	J60; 16" wheel	296	30
	103	07/12 →	●		DFV0808			V	J61; 17" wheel	321	30
	103	07/12 →	●		DFV1111			PVT	J62; 18" wheel	337	30
	103	07/12 →		●	DFV0920			S	J60; 16" wheel	292	12
	103	07/12 →		●	DFV0809			V	J62; J61; 18" wheel; 17" wheel	315	23
1.6	85	07/08 →	●		DF0807	DFV0807		V	J60; 16" wheel	296	30
	85	07/08 →	●		DFV0808			V	J61; 17" wheel	321	30
	85	07/08 →	●		DFV1111			PVT	J62; 18" wheel	337	30
	85	07/08 →		●	DFV0920			S	J60; 16" wheel	292	12
	85	07/08 →		●	DFV0809			V	J62; J61; 18" wheel; 17" wheel	315	23
1.6 CDTi	88	07/15 →	●		DF0807	DFV0807		V	J60; 16" wheel	296	30
	88	07/15 →	●		DFV0808			V	J61; 17" wheel	321	30
	88	07/15 →	●		DFV1111			PVT	J62; 18" wheel	337	30
	88	07/15 →		●	DFV0920			S	J60; 16" wheel	292	12
	88	07/15 →		●	DFV0809			V	J62; J61; 18" wheel; 17" wheel	315	23
	100	07/15 →	●		DF0807	DFV0807		V	J60; 16" wheel	296	30
	100	07/15 →	●		DFV0808			V	J61; 17" wheel	321	30
	100	07/15 →	●		DFV1111			PVT	J62; 18" wheel	337	30
	100	07/15 →		●	DFV0920			S	J60; 16" wheel	292	12
	100	07/15 →		●	DFV0809			V	J61; J62; 18" wheel; 17" wheel	315	23
1.6 SIDI	125	03/13 →	●		DF0807	DFV0807		V	J60; 16" wheel	296	30
	125	03/13 →	●		DFV0808			V	J61; 17" wheel	321	30
	125	03/13 →	●		DFV1111			PVT	J62; 18" wheel	337	30
	125	03/13 →		●	DFV0920			S	J60; 16" wheel	292	12
	125	03/13 →		●	DFV0809			V	J61; J62; 18" wheel; 17" wheel	315	23
1.6 Turbo	132	01/09 →	●		DF0807	DFV0807		V	J60; 16" wheel	296	30
	132	01/09 →	●		DFV0808			V	J61; 17" wheel	321	30
	132	01/09 →	●		DFV1111			PVT	J62; 18" wheel	337	30
	132	01/09 →		●	DFV0920			S	J60; 16" wheel	292	12
	132	01/09 →		●	DFV0809			V	J61; J62; 17" wheel; 18" wheel	315	23
1.8	103	07/08 →	●		DF0807	DFV0807		V	J60; 16" wheel	296	30
	103	07/08 →	●		DFV0808			V	J61; 17" wheel	321	30
	103	07/08 →	●		DFV1111			PVT	J62; 18" wheel	337	30
	103	07/08 →		●	DFV0920			S	J60; 16" wheel	292	12
	103	07/08 →		●	DFV0809			V	J61; J62; 17" wheel; 18" wheel	315	23

	kw						Ø	TH
				STD UV Coated Max Xtra				

OPEL

INSIGNIA A Estate (G09) 07/08 →

Model	Power (kw)	Year	Features	Part	Part	Part	Wheel	Ø	TH
2.0 Biturbo CDTI	140	07/08 →	•		DFV0808		V J61; 17" wheel	321	30
	140	07/08 →	•		DFV1111		PVT J62; 18" wheel	337	30
	140	07/08 →		•	DFV0809		V J61; J62; 18" wheel; 17" wheel	315	23
	143	01/12 →	•		DFV0808		V J61; 17" wheel	321	30
	143	01/12 →	•		DFV1111		PVT J62; 18" wheel	337	30
	143	01/12 →		•	DFV0809		V J61; J62; 17" wheel; 18" wheel	315	23
2.0 Biturbo CDTI 4x4	140	07/08 →	•		DFV0808		V J61; 17" wheel	321	30
	140	07/08 →	•		DFV1111		PVT J62; 18" wheel	337	30
	140	07/08 →		•	DFV0809		V J62; J61; 17" wheel; 18" wheel	315	23
	143	01/12 →	•		DFV0808		V J61; 17" wheel	321	30
	143	01/12 →	•		DFV1111		PVT J62; 18" wheel	337	30
2.0 CDTI	81	07/08 →	•	DF0807	DFV0807		V J60; 16" wheel	296	30
	81	07/08 →	•		DFV0808		V J61; 17" wheel	321	30
	81	07/08 →	•		DFV1111		PVT J62; 18" wheel	337	30
	81	07/08 →		•	DFV0920		S J60; 16" wheel	292	12
	81	07/08 →		•	DFV0809		V J62; J61; 17" wheel; 18" wheel	315	23
	88	03/12 →	•	DF0807	DFV0807		V J60; 16" wheel	296	30
	88	03/12 →	•		DFV0808		V J61; 17" wheel	321	30
	88	03/12 →	•		DFV1111		PVT J62; 18" wheel	337	30
	88	03/12 →		•	DFV0920		S J60; 16" wheel	292	12
	88	03/12 →		•	DFV0809		V J61; J62; 18" wheel; 17" wheel	315	23
	96	07/08 →	•	DF0807	DFV0807		V J60; 16" wheel	296	30
	96	07/08 →	•		DFV0808		V J61; 17" wheel	321	30
	96	07/08 →	•		DFV1111		PVT J62; 18" wheel	337	30
	96	07/08 →		•	DFV0920		S J60; 16" wheel	292	12
	96	07/08 →		•	DFV0809		V J61; J62; 17" wheel; 18" wheel	315	23
	103	07/13 →	•	DF0807	DFV0807		V J60; 16" wheel	296	30
	103	07/13 →	•		DFV0808		V J61; 17" wheel	321	30
	103	07/13 →	•		DFV1111		PVT J62; 18" wheel	337	30
	103	07/13 →		•	DFV0920		S J60; 16" wheel	292	12
	103	07/13 →		•	DFV0809		V J61; J62; 18" wheel; 17" wheel	315	23
	118	07/08 →	•	DF0807	DFV0807		V J60; 16" wheel	296	30
	118	07/08 →	•		DFV0808		V J61; 17" wheel	321	30
	118	07/08 →	•		DFV1111		PVT J62; 18" wheel	337	30
	118	07/08 →		•	DFV0920		S J60; 16" wheel	292	12
	118	07/08 →		•	DFV0809		V J62; J61; 18" wheel; 17" wheel	315	23
	120	07/13 →	•	DF0807	DFV0807		V J60; 16" wheel	296	30
	120	07/13 →	•		DFV0808		V J61; 17" wheel	321	30
	120	07/13 →	•		DFV1111		PVT J62; 18" wheel	337	30
	120	07/13 →		•	DFV0920		S J60; 16" wheel	292	12
	120	07/13 →		•	DFV0809		V J61; J62; 18" wheel; 17" wheel	315	23
	125	11/14 →	•	DF0807	DFV0807		V J60; 16" wheel	296	30
	125	11/14 →	•		DFV0808		V J61; 17" wheel	321	30
125	11/14 →	•		DFV1111		PVT J62; 18" wheel	337	30	
125	11/14 →		•	DFV0920		S J60; 16" wheel	292	12	
125	11/14 →		•	DFV0809		V J62; J61; 17" wheel; 18" wheel	315	23	
2.0 CDTI 4x4	118	06/10 →	•	DF0807	DFV0807		V J60; 16" wheel	296	30
	118	06/10 →	•		DFV0808		V J61; 17" wheel	321	30
	118	06/10 →	•		DFV1111		PVT J62; 18" wheel	337	30
	118	06/10 →		•	DFV0920		S J60; 16" wheel	292	12
	118	06/10 →		•	DFV0809		V J61; J62; 17" wheel; 18" wheel	315	23
	120	07/13 →	•	DF0807	DFV0807		V J60; 16" wheel	296	30
120	07/13 →	•		DFV0808		V J61; 17" wheel	321	30	



kw



Ø

TH

STD UV Coated Max Xtra

OPEL

INSIGNIA A Estate (G09) 07/08 →

2.0 CDTI 4x4	120	07/13 →	●		DFV1111		PVT	J62; 18" wheel	337	30
	120	07/13 →		●	DFV0920		S	J60; 16" wheel	292	12
	120	07/13 →		●	DFV0809		V	J61; J62; 18" wheel; 17" wheel	315	23
	125	11/14 →	●		DF0807 DFV0807		V	J60; 16" wheel	296	30
	125	11/14 →	●		DFV0808		V	J61; 17" wheel	321	30
	125	11/14 →	●		DFV1111		PVT	J62; 18" wheel	337	30
	125	11/14 →		●	DFV0920		S	J60; 16" wheel	292	12
	125	11/14 →		●	DFV0809		V	J62; J61; 17" wheel; 18" wheel	315	23
2.0 E85 Turbo	162	09/10 →	●		DFV0808		V	J61; 17" wheel	321	30
	162	09/10 →	●		DFV1111		PVT	J62; 18" wheel	337	30
	162	09/10 →		●	DFV0809		V	J62; J61; 17" wheel; 18" wheel	315	23
2.0 Turbo	162	07/08 →	●		DFV0808		V	J61; 17" wheel	321	30
	162	07/08 →	●		DFV1111		PVT	J62; 18" wheel	337	30
	162	07/08 →		●	DFV0809		V	J62; J61; 18" wheel; 17" wheel	315	23
	184	04/14 →	●		DFV0808		V	J61; 17" wheel	321	30
	184	04/14 →	●		DFV1111		PVT	J62; 18" wheel	337	30
	184	04/14 →		●	DFV0809		V	J61; J62; 17" wheel; 18" wheel	315	23
2.0 Turbo 4x4	162	07/08 →	●		DFV0808		V	J61; 17" wheel	321	30
	162	07/08 →	●		DFV1111		PVT	J62; 18" wheel	337	30
	162	07/08 →		●	DFV0809		V	J61; J62; 18" wheel; 17" wheel	315	23
	184	09/11 →	●		DFV0808		V	J61; 17" wheel	321	30
	184	09/11 →	●		DFV1111		PVT	J62; 18" wheel	337	30
	184	09/11 →		●	DFV0809		V	J61; J62; 17" wheel; 18" wheel	315	23
2.8 V6 Turbo 4x4	191	10/08 →	●		DFV1111		PVT		337	30
	191	10/08 →		●	DFV0809		V		315	23
2.8 V6 Turbo OPC 4x4	239	07/09 →		●	DFV0809		V		315	23

INSIGNIA A Saloon (G09) 07/08 →

1.4	103	04/11 →	●	DF0807	DFV0807		V	J60; 16" wheel	296	30
	103	04/11 →	●		DFV0808		V	J61; 17" wheel	321	30
	103	04/11 →	●		DFV1111		PVT	J62; 18" wheel	337	30
	103	04/11 →		●	DFV0920		S	J60; 16" wheel	292	12
	103	04/11 →		●	DFV0809		V	J62; J61; 18" wheel; 17" wheel	315	23
1.4 LPG	103	07/12 →	●	DF0807	DFV0807		V	J60; 16" wheel	296	30
	103	07/12 →	●		DFV0808		V	J61; 17" wheel	321	30
	103	07/12 →	●		DFV1111		PVT	J62; 18" wheel	337	30
	103	07/12 →		●	DFV0920		S	J60; 16" wheel	292	12
	103	07/12 →		●	DFV0809		V	J62; J61; 18" wheel; 17" wheel	315	23
1.6	85	07/08 →	●	DF0807	DFV0807		V	J60; 16" wheel	296	30
	85	07/08 →	●		DFV0808		V	J61; 17" wheel	321	30
	85	07/08 →	●		DFV1111		PVT	J62; 18" wheel	337	30
	85	07/08 →		●	DFV0920		S	J60; 16" wheel	292	12
	85	07/08 →		●	DFV0809		V	J61; J62; 17" wheel; 18" wheel	315	23
1.6 CDTI	88	07/15 →	●	DF0807	DFV0807		V	J60; 16" wheel	296	30
	88	07/15 →	●		DFV0808		V	J61; 17" wheel	321	30
	88	07/15 →	●		DFV1111		PVT	J62; 18" wheel	337	30
	88	07/15 →		●	DFV0920		S	J60; 16" wheel	292	12
	88	07/15 →		●	DFV0809		V	J61; J62; 18" wheel; 17" wheel	315	23
	100	07/15 →	●	DF0807	DFV0807		V	J60; 16" wheel	296	30
	100	07/15 →	●		DFV0808		V	J61; 17" wheel	321	30
	100	07/15 →	●		DFV1111		PVT	J62; 18" wheel	337	30
	100	07/15 →		●	DFV0920		S	J60; 16" wheel	292	12
	100	07/15 →		●	DFV0809		V	J62; J61; 18" wheel; 17" wheel	315	23
1.6 SIDI	125	03/13 →	●	DF0807	DFV0807		V	J60; 16" wheel	296	30
	125	03/13 →	●		DFV0808		V	J61; 17" wheel	321	30

For applications older than 1998 and new models, please visit our website.

	kw						Ø	TH
				STD UV Coated Max Xtra				

OPEL

INSIGNIA A Saloon (G09) 07/08 →

1.6 SIDI	125	03/13 →	•		DFV1111		PVT	J62; 18" wheel	337	30
	125	03/13 →		•	DFV0920		S	J60; 16" wheel	292	12
	125	03/13 →		•	DFV0809		V	J61; J62; 18" wheel; 17" wheel	315	23
1.6 Turbo	132	01/09 →	•	DF0807	DFV0807		V	J60; 16" wheel	296	30
	132	01/09 →		•	DFV0808		V	J61; 17" wheel	321	30
	132	01/09 →		•	DFV1111		PVT	J62; 18" wheel	337	30
	132	01/09 →		•	DFV0920		S	J60; 16" wheel	292	12
	132	01/09 →		•	DFV0809		V	J62; J61; 17" wheel; 18" wheel	315	23
1.8	103	07/08 →	•	DF0807	DFV0807		V	J60; 16" wheel	296	30
	103	07/08 →		•	DFV0808		V	J61; 17" wheel	321	30
	103	07/08 →		•	DFV1111		PVT	J62; 18" wheel	337	30
	103	07/08 →		•	DFV0920		S	J60; 16" wheel	292	12
	103	07/08 →		•	DFV0809		V	J61; J62; 17" wheel; 18" wheel	315	23
2.0 Biturbo CDTI	140	07/08 →	•		DFV0808		V	J61; 17" wheel	321	30
	140	07/08 →		•	DFV1111		PVT	J62; 18" wheel	337	30
	140	07/08 →		•	DFV0809		V	J62; J61; 18" wheel; 17" wheel	315	23
	143	01/12 →	•		DFV0808		V	J61; 17" wheel	321	30
	143	01/12 →		•	DFV1111		PVT	J62; 18" wheel	337	30
2.0 Biturbo CDTI 4x4	143	01/12 →		•	DFV0809		V	J61; J62; 17" wheel; 18" wheel	315	23
	140	07/08 →	•		DFV0808		V	J61; 17" wheel	321	30
	140	07/08 →		•	DFV1111		PVT	J62; 18" wheel	337	30
	140	07/08 →		•	DFV0809		V	J62; J61; 18" wheel; 17" wheel	315	23
	143	01/12 →	•		DFV0808		V	J61; 17" wheel	321	30
	143	01/12 →		•	DFV1111		PVT	J62; 18" wheel	337	30
2.0 CDTI	81	07/08 →	•	DF0807	DFV0807		V	J60; 16" wheel	296	30
	81	07/08 →		•	DFV0808		V	J61; 17" wheel	321	30
	81	07/08 →		•	DFV1111		PVT	J62; 18" wheel	337	30
	81	07/08 →		•	DFV0920		S	J60; 16" wheel	292	12
	81	07/08 →		•	DFV0809		V	J61; J62; 18" wheel; 17" wheel	315	23
	88	03/12 →	•	DF0807	DFV0807		V	J60; 16" wheel	296	30
	88	03/12 →		•	DFV0808		V	J61; 17" wheel	321	30
	88	03/12 →		•	DFV1111		PVT	J62; 18" wheel	337	30
	88	03/12 →		•	DFV0920		S	J60; 16" wheel	292	12
	88	03/12 →		•	DFV0809		V	J62; J61; 18" wheel; 17" wheel	315	23
	96	07/08 →	•	DF0807	DFV0807		V	J60; 16" wheel	296	30
	96	07/08 →		•	DFV0808		V	J61; 17" wheel	321	30
	96	07/08 →		•	DFV1111		PVT	J62; 18" wheel	337	30
	96	07/08 →		•	DFV0920		S	J60; 16" wheel	292	12
	96	07/08 →		•	DFV0809		V	J61; J62; 17" wheel; 18" wheel	315	23
	103	07/13 →	•	DF0807	DFV0807		V	J60; 16" wheel	296	30
	103	07/13 →		•	DFV0808		V	J61; 17" wheel	321	30
	103	07/13 →		•	DFV1111		PVT	J62; 18" wheel	337	30
	103	07/13 →		•	DFV0920		S	J60; 16" wheel	292	12
	103	07/13 →		•	DFV0809		V	J62; J61; 17" wheel; 18" wheel	315	23
	118	07/08 →	•	DF0807	DFV0807		V	J60; 16" wheel	296	30
	118	07/08 →		•	DFV0808		V	J61; 17" wheel	321	30
	118	07/08 →		•	DFV1111		PVT	J62; 18" wheel	337	30
	118	07/08 →		•	DFV0920		S	J60; 16" wheel	292	12
118	07/08 →		•	DFV0809		V	J62; J61; 17" wheel; 18" wheel	315	23	
120	07/13 →	•	DF0807	DFV0807		V	J60; 16" wheel	296	30	
120	07/13 →		•	DFV0808		V	J61; 17" wheel	321	30	
120	07/13 →		•	DFV1111		PVT	J62; 18" wheel	337	30	
120	07/13 →		•	DFV0920		S	J60; 16" wheel	292	12	

		kw				MAGNETI MARELLI						Ø	TH
						STD	UV Coated	Max	Xtra				

OPEL

INSIGNIA A Saloon (G09) 07/08 →

2.0 CDTI	120	07/13 →	•		DFV0809				V	J62; J61; 17" wheel; 18" wheel	315	23
	125	11/14 →	•		DF0807	DFV0807			V	J60; 16" wheel	296	30
	125	11/14 →	•		DFV0808				V	J61; 17" wheel	321	30
	125	11/14 →	•		DFV1111				PVT	J62; 18" wheel	337	30
	125	11/14 →	•		DFV0920				S	J60; 16" wheel	292	12
	125	11/14 →	•		DFV0809				V	J62; J61; 17" wheel; 18" wheel	315	23
2.0 CDTI 4x4	118	06/10 →	•		DF0807	DFV0807			V	J60; 16" wheel	296	30
	118	06/10 →	•		DFV0808				V	J61; 17" wheel	321	30
	118	06/10 →	•		DFV1111				PVT	J62; 18" wheel	337	30
	118	06/10 →	•		DFV0920				S	J60; 16" wheel	292	12
	118	06/10 →	•		DFV0809				V	J62; J61; 18" wheel; 17" wheel	315	23
	120	07/13 →	•		DF0807	DFV0807			V	J60; 16" wheel	296	30
	120	07/13 →	•		DFV0808				V	J61; 17" wheel	321	30
	120	07/13 →	•		DFV1111				PVT	J62; 18" wheel	337	30
	120	07/13 →	•		DFV0920				S	J60; 16" wheel	292	12
	120	07/13 →	•		DFV0809				V	J62; J61; 17" wheel; 18" wheel	315	23
	125	11/14 →	•		DF0807	DFV0807			V	J60; 16" wheel	296	30
	125	11/14 →	•		DFV0808				V	J61; 17" wheel	321	30
	125	11/14 →	•		DFV1111				PVT	J62; 18" wheel	337	30
	2.0 Turbo	162	07/08 →	•		DFV0808				V	J61; 17" wheel	321
162		07/08 →	•		DFV1111				PVT	J62; 18" wheel	337	30
162		07/08 →	•		DFV0809				V	J62; J61; 18" wheel; 17" wheel	315	23
184		04/14 →	•		DFV0808				V	J61; 17" wheel	321	30
184		04/14 →	•		DFV1111				PVT	J62; 18" wheel	337	30
184		04/14 →	•		DFV0809				V	J62; J61; 17" wheel; 18" wheel	315	23
2.0 Turbo 4x4	162	07/08 →	•		DFV0808				V	J61; 17" wheel	321	30
	162	07/08 →	•		DFV1111				PVT	J62; 18" wheel	337	30
	162	07/08 →	•		DFV0809				V	J61; J62; 18" wheel; 17" wheel	315	23
	184	09/11 →	•		DFV0808				V	J61; 17" wheel	321	30
	184	09/11 →	•		DFV1111				PVT	J62; 18" wheel	337	30
2.0 Turbo E85	162	07/08 →	•		DFV0808				V	J61; 17" wheel	321	30
	162	07/08 →	•		DFV1111				PVT	J62; 18" wheel	337	30
	162	07/08 →	•		DFV0809				V	J62; J61; 18" wheel; 17" wheel	315	23
	191	07/08 →	•		DFV1111				PVT		337	30
	191	07/08 →	•		DFV0809				V		315	23
2.8 V6 Turbo OPC 4x4	239	07/09 →	•		DFV0809				V		315	23

MERIVA 05/03 → 05/10

1.3 CDTI	51	04/05 → 05/10	•		DF0388	DFV0388	DFM0388	DFX0388	V	5 holes	280	25
	51	04/05 → 05/10	•		DF0084	DFV0084			V	4 holes	280	25
	51	04/05 → 05/10	•		DFV0390	DFM0390	DFX0390		S	5 holes	264	10
	51	04/05 → 05/10	•		DF0583	DFV0583			S	4 holes	264	10
	55	09/03 → 05/10	•		DF0388	DFV0388	DFM0388	DFX0388	V	5 holes	280	25
	55	09/03 → 05/10	•		DF0084	DFV0084			V	4 holes	280	25
	55	09/03 → 05/10	•		DFV0390	DFM0390	DFX0390		S	5 holes	264	10
	55	09/03 → 05/10	•		DF0583	DFV0583			S	4 holes	264	10
1.4 16V Twinport	66	07/04 → 05/10	•		DF0388	DFV0388	DFM0388	DFX0388	V	5 holes; 15" wheel	280	25
	66	07/04 → 05/10	•		DF0395	DFV0395	DFM0395	DFX0395	V	4 holes; 14" wheel	260	24
	66	07/04 → 05/10	•		DFV0389	DFM0389	DFX0389		S	4 holes; 14" wheel	240	10
	66	07/04 → 05/10	•		DFV0390	DFM0390	DFX0390		S	5 holes; 15" wheel	264	10
1.4 16V Twinport LPG	66	07/04 → 05/10	•		DF0388	DFV0388	DFM0388	DFX0388	V	5 holes; 15" wheel	280	25
	66	07/04 → 05/10	•		DF0395	DFV0395	DFM0395	DFX0395	V	4 holes; 14" wheel	260	24

For applications older than 1998 and new models, please visit our website.

	kw						Ø	TH
				STD UV Coated Max Xtra				

OPEL

MERIVA 05/03 → 05/10

1.4 16V Twinport LPG	66	07/04 → 05/10	•		DFV0389	DFM0389	DFX0389	S	4 holes; 14" wheel	240	10
	66	07/04 → 05/10	•		DFV0390	DFM0390	DFX0390	S	5 holes; 15" wheel	264	10
1.6	64	05/03 → 05/10	•	DF0388	DFV0388	DFM0388	DFX0388	V	5 holes; 15" wheel	280	25
	64	05/03 → 05/10	•	DF0395	DFV0395	DFM0395	DFX0395	V	4 holes; 14" wheel	260	24
	64	05/03 → 05/10	•		DFV0389	DFM0389	DFX0389	S	4 holes; 14" wheel	240	10
	64	05/03 → 05/10	•		DFV0390	DFM0390	DFX0390	S	5 holes; 15" wheel	264	10
	77	01/06 → 05/10	•	DF0388	DFV0388	DFM0388	DFX0388	V	5 holes	280	25
	77	01/06 → 05/10	•	DF0084	DFV0084			V	4 holes	280	25
	77	01/06 → 05/10	•		DFV0390	DFM0390	DFX0390	S	5 holes	264	10
	77	01/06 → 05/10	•	DF0583	DFV0583			S	4 holes	264	10
1.6 16V	74	05/03 → 01/06	•	DF0388	DFV0388	DFM0388	DFX0388	V	5 holes	280	25
	74	05/03 → 01/06	•	DF0084	DFV0084			V	4 holes	280	25
	74	05/03 → 01/06	•		DFV0390	DFM0390	DFX0390	S	5 holes	264	10
	74	05/03 → 01/06	•	DF0583	DFV0583			S	4 holes	264	10
1.6 Turbo	132	09/05 → 05/10	•	DF0397	DFV0397	DFM0397	DFX0397	V		308	25
	132	09/05 → 05/10	•		DFV0390	DFM0390	DFX0390	S		264	10
1.7 CDTI	74	09/03 → 05/10	•	DF0388	DFV0388	DFM0388	DFX0388	V		280	25
	74	09/03 → 05/10	•		DFV0390	DFM0390	DFX0390	S		264	10
	92	09/06 → 05/10	•	DF0388	DFV0388	DFM0388	DFX0388	V		280	25
1.7 DTI	55	09/03 → 05/10	•	DF0084	DFV0084			V		280	25
	55	09/03 → 05/10	•	DF0583	DFV0583			S		264	10
1.8	92	05/03 → 05/10	•	DF0388	DFV0388	DFM0388	DFX0388	V	5 holes	280	25
	92	05/03 → 05/10	•	DF0084	DFV0084			V	4 holes	280	25
	92	05/03 → 05/10	•		DFV0390	DFM0390	DFX0390	S	5 holes	264	10
	92	05/03 → 05/10	•	DF0583	DFV0583			S	4 holes	264	10

MERIVA B 06/10 →

1.3 CDTI	55	06/10 →	•	DF0388	DFV0388	DFM0388	DFX0388	V		280	25
	55	06/10 →	•		DFV0390	DFM0390	DFX0390	S		264	10
	70	06/10 →	•	DF0388	DFV0388	DFM0388	DFX0388	V		280	25
	70	06/10 →	•		DFV0390	DFM0390	DFX0390	S		264	10
1.4	74	06/10 →	•	DF0388	DFV0388	DFM0388	DFX0388	V		280	25
	74	06/10 →	•		DFV0390	DFM0390	DFX0390	S		264	10
	88	06/10 →	•	DF0388	DFV0388	DFM0388	DFX0388	V	disc Ø 280 mm	280	25
	88	06/10 →	•	DF0397	DFV0397	DFM0397	DFX0397	V	disc Ø 308 mm	308	25
	88	06/10 →	•		DFV0390	DFM0390	DFX0390	S		264	10
	103	06/10 →	•	DF0397	DFV0397	DFM0397	DFX0397	V		308	25
	103	06/10 →	•		DFV0390	DFM0390	DFX0390	S		264	10
1.4 LPG	88	06/11 →	•	DF0388	DFV0388	DFM0388	DFX0388	V		280	25
	88	06/11 →	•		DFV0390	DFM0390	DFX0390	S		264	10
1.6 CDTI	70	01/14 →	•	DF0397	DFV0397	DFM0397	DFX0397	V		308	25
	70	01/14 →	•		DFV0390	DFM0390	DFX0390	S		264	10
	81	03/14 →	•	DF0397	DFV0397	DFM0397	DFX0397	V		308	25
	81	03/14 →	•		DFV0390	DFM0390	DFX0390	S		264	10
	100	08/13 →	•	DF0397	DFV0397	DFM0397	DFX0397	V		308	25
	100	08/13 →	•		DFV0390	DFM0390	DFX0390	S		264	10
1.7 CDTI	74	06/10 →	•	DF0388	DFV0388	DFM0388	DFX0388	V	disc Ø 280 mm	280	25
	74	06/10 →	•	DF0397	DFV0397	DFM0397	DFX0397	V	disc Ø 308 mm	308	25
	74	06/10 →	•		DFV0390	DFM0390	DFX0390	S		264	10
	81	06/10 →	•	DF0388	DFV0388	DFM0388	DFX0388	V	disc Ø 280 mm	280	25
	81	06/10 →	•	DF0397	DFV0397	DFM0397	DFX0397	V	disc Ø 308 mm	308	25
	81	06/10 →	•		DFV0390	DFM0390	DFX0390	S		264	10
	96	06/10 →	•	DF0388	DFV0388	DFM0388	DFX0388	V	disc Ø 280 mm	280	25
	96	06/10 →	•	DF0397	DFV0397	DFM0397	DFX0397	V	disc Ø 308 mm	308	25

Per le applicazioni precedenti il 1998 e per i nuovi modelli consultate il nostro sito.



kw



SV
PV Tech



Ø

TH

STD UV Coated Max Xtra

OPEL

MERIVA B 06/10 →

1.7 CDTI	96	06/10 →	•	DFV0390	DFM0390	DFX0390	S	264	10
----------	----	---------	---	---------	---------	---------	---	-----	----

MOKKA / MOKKA X 06/12 →

1.4	103	04/13 →	•	DF1276	DFV1276		V	300	26
	103	04/13 →	•	DF1104	DFV1104		S	268	12
1.4 4x4	103	06/12 →	•	DF1276	DFV1276		V	300	26
	103	06/12 →	•	DF1104	DFV1104		S	268	12
	112	06/16 →	•	DF1276	DFV1276		V	300	26
	112	06/16 →	•	DF1104	DFV1104		S	268	12
1.4 LPG	103	04/13 →	•	DF1276	DFV1276		V	300	26
	103	04/13 →	•	DF1104	DFV1104		S	268	12
1.6	85	06/12 →	•	DF1276	DFV1276		V	300	26
	85	06/12 →	•	DF1104	DFV1104		S	268	12
1.6 CDTI	81	06/15 →	•	DF1276	DFV1276		V	300	26
	81	06/15 →	•	DF1104	DFV1104		S	268	12
	100	01/15 →	•	DF1276	DFV1276		V	300	26
	100	01/15 →	•	DF1104	DFV1104		S	268	12
1.6 CDTI 4x4	100	01/15 →	•	DF1276	DFV1276		V	300	26
	100	01/15 →	•	DF1104	DFV1104		S	268	12
1.7 CDTI	96	06/12 →	•	DF1276	DFV1276		V	300	26
	96	06/12 →	•	DF1104	DFV1104		S	268	12
1.7 CDTI 4x4	96	06/12 →	•	DF1276	DFV1276		V	300	26
	96	06/12 →	•	DF1104	DFV1104		S	268	12
1.8	103	01/13 →	•	DF1276	DFV1276		V	300	26
	103	01/13 →	•	DF1104	DFV1104		S	268	12
1.8 4x4	103	01/13 →	•	DF1276	DFV1276		V	300	26
	103	01/13 →	•	DF1104	DFV1104		S	268	12

MOVANO B Box 05/10 →

2.3 CDTI [RWD]	74	05/10 →	•	DF1211			V	302	28	
	74	05/10 →	•	DF1063			S	twin tyres	302	18
	74	05/10 →	•		DFV1064		S	single tyres	305	12
	92	05/10 →	•	DF1211			V	302	28	
	92	05/10 →	•	DF1063			S	twin tyres	302	18
	92	05/10 →	•		DFV1064		S	single tyres	305	12
	96	11/16 →	•	DF1211			V	302	28	
	96	11/16 →	•	DF1063			S	twin tyres	302	18
	96	11/16 →	•		DFV1064		S	single tyres	305	12
	100	05/14 →	•	DF1211			V	302	28	
	100	05/14 →	•	DF1063			S	twin tyres	302	18
	100	05/14 →	•		DFV1064		S	single tyres	305	12
	107	05/10 →	•	DF1211			V	302	28	
	107	05/10 →	•	DF1063			S	twin tyres	302	18
	107	05/10 →	•		DFV1064		S	single tyres	305	12
	110	01/13 →	•	DF1211			V	302	28	
	110	01/13 →	•	DF1063			S	twin tyres	302	18
	110	01/13 →	•		DFV1064		S	single tyres	305	12
2.3 CDTI FWD	74	05/10 →	•	DF1211			V	302	28	
	74	05/10 →	•	DF1065			S	305	12	
	81	02/12 →	•	DF1211			V	302	28	
	81	02/12 →	•	DF1065			S	305	12	
	92	05/10 →	•	DF1211			V	302	28	
	92	05/10 →	•	DF1065			S	305	12	

For applications older than 1998 and new models, please visit our website.

	kw						Ø	TH
				STD UV Coated Max Xtra				

OPEL

MOVANO B Box 05/10 →

2.3 CDTI FWD	96	11/16 →	•	DF1211			V		302	28
	96	11/16 →		•	DF1065		S		305	12
	100	05/14 →	•	DF1211			V		302	28
	100	05/14 →		•	DF1065		S		305	12
	107	05/10 →	•	DF1211			V		302	28
	107	05/10 →		•	DF1065		S		305	12
	110	01/13 →	•	DF1211			V		302	28
	110	01/13 →		•	DFV1064		S		305	12
	120	05/14 →	•	DF1211			V		302	28
	120	05/14 →		•	DF1065		S		305	12
	125	11/16 →	•	DF1211			V		302	28
	125	11/16 →		•	DF1065		S		305	12

MOVANO B Bus 12/10 →

2.3 CDTI	74	12/10 →	•	DF1211			V		302	28
	74	12/10 →		•	DF1065		S		305	12
	81	05/14 →	•	DF1211			V		302	28
	81	05/14 →		•	DF1065		S		305	12
	92	12/10 →	•	DF1211			V		302	28
	92	12/10 →		•	DF1065		S		305	12
	100	05/14 →	•	DF1211			V		302	28
	100	05/14 →		•	DF1065		S		305	12
	107	12/10 →	•	DF1211			V		302	28
	107	12/10 →		•	DF1065		S		305	12
	110	01/13 →	•	DF1211			V		302	28
	110	01/13 →		•	DFV1064		S		305	12
	120	05/14 →	•	DF1211			V		302	28
	120	05/14 →		•	DF1065		S		305	12
	125	07/15 →	•	DF1211			V		302	28
	125	07/15 →		•	DF1065		S		305	12

MOVANO B Platform/Chassis 05/10 →

2.3 CDTI [RWD]	74	05/10 →	•	DF1211			V		302	28
	74	05/10 →		•	DF1063		S	twin tyres	302	18
	74	05/10 →		•	DFV1064		S	single tyres	305	12
	92	05/10 →	•	DF1211			V		302	28
	92	05/10 →		•	DF1063		S	twin tyres	302	18
	92	05/10 →		•	DFV1064		S	single tyres	305	12
	96	11/16 →	•	DF1211			V		302	28
	96	11/16 →		•	DF1063		S	twin tyres	302	18
	96	11/16 →		•	DFV1064		S	single tyres	305	12
	100	05/14 →	•	DF1211			V		302	28
	100	05/14 →		•	DF1063		S	twin tyres	302	18
	100	05/14 →		•	DFV1064		S	single tyres	305	12
	107	05/10 →	•	DF1211			V		302	28
	107	05/10 →		•	DF1063		S	twin tyres	302	18
	107	05/10 →		•	DFV1064		S	single tyres	305	12
	110	01/13 →	•	DF1211			V		302	28
	110	01/13 →		•	DF1063		S	twin tyres	302	18
	110	01/13 →		•	DFV1064		S	single tyres	305	12
	120	05/14 →	•	DF1211			V		302	28
	120	05/14 →		•	DF1063		S	twin tyres	302	18
120	05/14 →		•	DFV1064		S	single tyres	305	12	
2.3 CDTI FWD	74	05/10 →	•	DF1211			V		302	28
	74	05/10 →		•	DF1065		S		305	12
	81	05/14 →	•	DF1211			V		302	28



kw



Ø

TH

STD UV Coated Max Xtra

OPEL

MOVANO B Platform/Chassis 05/10 →

2.3 CDTI FWD	81	05/14 →	•	DF1065			S		305	12
	92	05/10 →	•	DF1211			V		302	28
	92	05/10 →	•	DF1065			S		305	12
	96	11/16 →	•	DF1065			S		305	12
	100	05/14 →	•	DF1211			V		302	28
	100	05/14 →	•	DF1065			S		305	12
	107	05/10 →	•	DF1211			V		302	28
	107	05/10 →	•	DF1065			S		305	12
	110	01/13 →	•	DF1211			V		302	28
	110	01/13 →	•		DFV1064		S		305	12
	120	05/14 →	•	DF1211			V		302	28
	120	05/14 →	•	DF1065			S		305	12
	125	11/16 →	•	DF1065			S		305	12

MOVANO Box (F9) 01/99 →

1.9 DTI	59	09/00 → 10/01	•	DF0442			V	15" wheel	280	24
	59	09/00 → 10/01	•	DF0089			V	16" wheel	305	28
	59	09/00 → 10/01	•	DF0396			S		305	12
	60	10/01 →	•	DF0442			V	15" wheel	280	24
	60	10/01 →	•	DF0089			V	16" wheel	305	28
	60	10/01 →	•	DF0396			S		305	12
2.2 DTI	66	09/00 →	•	DF0442			V	15" wheel	280	24
	66	09/00 →	•	DF0089			V	16" wheel	305	28
	66	09/00 →	•	DF0396			S		305	12
2.5 CDTI	74	10/03 →	•	DF0442			V	15" wheel	280	24
	74	10/03 →	•	DF0089			V	16" wheel	305	28
	74	10/03 →	•	DF0396			S		305	12
	88	10/03 →	•	DF0442			V	15" wheel	280	24
	88	10/03 →	•	DF0089			V	16" wheel	305	28
	88	10/03 →	•	DF0396			S		305	12
	107	10/03 →	•	DF0442			V	15" wheel	280	24
	107	10/03 →	•	DF0089			V	16" wheel	305	28
2.5 D	59	01/99 → 09/00	•	DF0442			V	15" wheel	280	24
	59	01/99 → 09/00	•	DF0089			V	16" wheel	305	28
	59	01/99 → 09/00	•	DF0396			S		305	12
2.5 DTI	73	10/03 →	•	DF0442			V	15" wheel	280	24
	73	10/03 →	•	DF0089			V	16" wheel	305	28
	73	10/03 →	•	DF0396			S		305	12
	84	10/01 →	•	DF0442			V	15" wheel	280	24
	84	10/01 →	•	DF0089			V	16" wheel	305	28
	84	10/01 →	•	DF0396			S		305	12
2.8 DTI	84	01/99 → 10/01	•	DF0442			V	15" wheel	280	24
	84	01/99 → 10/01	•	DF0089			V	16" wheel	305	28
	84	01/99 → 10/01	•	DF0396			S		305	12
3.0 DTI	100	10/03 →	•	DF0442			V	15" wheel	280	24
	100	10/03 →	•	DF0089			V	16" wheel	305	28
	100	10/03 →	•	DF0396			S		305	12

MOVANO Combi (J9) 07/98 →

1.9 DTI	59	09/00 → 10/01	•	DF0442			V	15" wheel	280	24
	59	09/00 → 10/01	•	DF0089			V	16" wheel	305	28
	59	09/00 → 10/01	•	DF0396			S		305	12
	60	10/01 →	•	DF0442			V	15" wheel	280	24
	60	10/01 →	•	DF0089			V	16" wheel	305	28
	60	10/01 →	•	DF0396			S		305	12

For applications older than 1998 and new models, please visit our website.

	kw						Ø	TH
				STD UV Coated Max Xtra				

OPEL

MOVANO Combi (J9) 07/98 →

2.2 DTI	66	09/00 →	●	DF0442		V	15" wheel	280	24
	66	09/00 →	●	DF0089		V	16" wheel	305	28
	66	09/00 →	●	DF0396		S		305	12
2.5 CDTI	73	10/03 → 12/06	●	DF0442		V	15" wheel	280	24
	73	10/03 → 12/06	●	DF0089		V	16" wheel	305	28
	73	10/03 → 12/06	●	DF0396		S		305	12
	74	09/07 →	●	DF0442		V	15" wheel	280	24
	74	09/07 →	●	DF0089		V	16" wheel	305	28
	74	09/07 →	●	DF0396		S		305	12
	88	08/06 →	●	DF0442		V	15" wheel	280	24
	88	08/06 →	●	DF0089		V	16" wheel	305	28
	88	08/06 →	●	DF0396		S		305	12
	107	08/06 →	●	DF0442		V	15" wheel	280	24
2.5 D	59	07/98 → 09/00	●	DF0442		V	15" wheel	280	24
	59	07/98 → 09/00	●	DF0089		V	16" wheel	305	28
	59	07/98 → 09/00	●	DF0396		S		305	12
2.5 DTI	84	10/01 →	●	DF0442		V	15" wheel	280	24
	84	10/01 →	●	DF0089		V	16" wheel	305	28
	84	10/01 →	●	DF0396		S		305	12
2.8 DTI	84	07/98 → 10/01	●	DF0442		V	15" wheel	280	24
	84	07/98 → 10/01	●	DF0089		V	16" wheel	305	28
	84	07/98 → 10/01	●	DF0396		S		305	12
3.0 DTi	100	10/03 →	●	DF0442		V	15" wheel	280	24
	100	10/03 →	●	DF0089		V	16" wheel	305	28
	100	10/03 →	●	DF0396		S		305	12

MOVANO Dumptruck (H9) 01/99 →

2.2 DTI	66	09/00 →	●	DF0442		V	15" wheel	280	24
	66	09/00 →	●	DF0089		V	16" wheel	305	28
	66	09/00 →	●	DF0396		S		305	12
2.5 CDTI	74	08/06 →	●	DF0442		V	15" wheel	280	24
	74	08/06 →	●	DF0089		V	16" wheel	305	28
	74	08/06 →	●	DF0396		S		305	12
	88	08/06 →	●	DF0442		V	15" wheel	280	24
	88	08/06 →	●	DF0089		V	16" wheel	305	28
	88	08/06 →	●	DF0396		S		305	12
	107	08/06 →	●	DF0442		V	15" wheel	280	24
	107	08/06 →	●	DF0089		V	16" wheel	305	28
	107	08/06 →	●	DF0396		S		305	12
	2.5 D	59	01/99 → 09/00	●	DF0442		V	15" wheel	280
59		01/99 → 09/00	●	DF0089		V	16" wheel	305	28
59		01/99 → 09/00	●	DF0396		S		305	12
2.5 DTI	73	10/03 →	●	DF0442		V	15" wheel	280	24
	73	10/03 →	●	DF0089		V	16" wheel	305	28
	73	10/03 →	●	DF0396		S		305	12
	84	10/01 →	●	DF0442		V	15" wheel	280	24
	84	10/01 →	●	DF0089		V	16" wheel	305	28
	84	10/01 →	●	DF0396		S		305	12
2.8 DTI	84	01/99 → 10/01	●	DF0442		V	15" wheel	280	24
	84	01/99 → 10/01	●	DF0089		V	16" wheel	305	28
	84	01/99 → 10/01	●	DF0396		S		305	12
3.0 DTI	100	10/03 →	●	DF0442		V	15" wheel	280	24
	100	10/03 →	●	DF0089		V	16" wheel	305	28



kw



Ø

TH

STD UV Coated Max Xtra

OPEL

MOVANO Dumptruck (H9) 01/99 →

3.0 DTI	100	10/03 →	●	DF0396				S		305	12
---------	-----	---------	---	--------	--	--	--	---	--	-----	----

MOVANO Platform/Chassis (U9, E9) 07/98 →

2.2 DTI	66	09/00 →	●	DF0442				V	15" wheel	280	24
	66	09/00 →	●	DF0089				V	16" wheel	305	28
	66	09/00 →	●	DF0396				S		305	12
2.5 CDTI	74	08/06 →	●	DF0442				V	15" wheel	280	24
	74	08/06 →	●	DF0089				V	16" wheel	305	28
	74	08/06 →	●	DF0396				S		305	12
	88	08/06 →	●	DF0442				V	15" wheel	280	24
	88	08/06 →	●	DF0089				V	16" wheel	305	28
	88	08/06 →	●	DF0396				S		305	12
	107	08/06 →	●	DF0442				V	15" wheel	280	24
2.5 D	59	07/98 → 09/00	●	DF0442				V	15" wheel	280	24
	59	07/98 → 09/00	●	DF0089				V	16" wheel	305	28
	59	07/98 → 09/00	●	DF0396				S		305	12
2.5 DTI	73	10/03 →	●	DF0442				V	15" wheel	280	24
	73	10/03 →	●	DF0089				V	16" wheel	305	28
	73	10/03 →	●	DF0396				S		305	12
	84	10/01 →	●	DF0442				V	15" wheel	280	24
	84	10/01 →	●	DF0089				V	16" wheel	305	28
	84	10/01 →	●	DF0396				S		305	12
2.8 DTI	84	07/98 → 10/01	●	DF0442				V	15" wheel	280	24
	84	07/98 → 10/01	●	DF0089				V	16" wheel	305	28
	84	07/98 → 10/01	●	DF0396				S		305	12
3.0 DTI	100	10/03 →	●	DF0442				V	15" wheel	280	24
	100	10/03 →	●	DF0089				V	16" wheel	305	28
	100	10/03 →	●	DF0396				S		305	12

OMEGA B (25_, 26_, 27_) 03/94 → 07/03

2.0	85	03/94 → 09/99	●	DFV0377				V	W1000001 →	296	28
	85	03/94 → 12/00	●	DFV0377				V	W1000001 →	296	28
	90	05/94 → 05/99	●	DFV0377				V	W1000001 →	296	28
2.0 16V	100	03/94 → 09/99	●	DFV0377				V	W1000001 →	296	28
2.0 DTI 16V	74	09/97 → 09/00	●	DFV0377				V		296	28
2.2 16V	106	09/99 → 07/03	●	DFV0377				V		296	28
2.2 DTI 16V	81	09/00 → 07/03	●	DFV0377				V		296	28
	86	01/01 → 07/03	●	DFV0377				V		296	28
	88	09/00 → 07/03	●	DFV0377				V		296	28
2.5 D	96	05/94 → 05/99	●	DFV0377				V		296	28
2.5 DTI	110	09/01 → 07/03	●	DFV0377				V		296	28
2.5 TD	96	04/94 → 07/03	●	DFV0377				V		296	28
2.5 V6	125	03/94 → 09/00	●	DFV0377				V		296	28
2.6 V6	132	09/00 → 07/03	●	DFV0377				V		296	28
3.0 V6	155	04/94 → 02/01	●	DFV0377				V		296	28
3.2 V6	160	02/01 → 07/03	●	DFV0377				V		296	28

OMEGA B Estate (21_, 22_, 23_) 03/94 → 07/03

2.0	85	03/94 → 09/99	●	DFV0377				V	W1000001 →	296	28
	90	05/94 → 05/99	●	DFV0377				V	W1000001 →	296	28
2.0 16V	100	03/94 → 09/99	●	DFV0377				V	W1000001 →	296	28
2.0 DTI 16V	74	09/97 → 09/00	●	DFV0377				V		296	28
2.2 16V	106	09/99 → 07/03	●	DFV0377				V		296	28
2.2 DTI 16V	81	09/00 → 07/03	●	DFV0377				V		296	28
	88	09/00 → 07/03	●	DFV0377				V		296	28

For applications older than 1998 and new models, please visit our website.

	kw						Ø	TH
				STD UV Coated Max Xtra				

OPEL

OMEGA B Estate (21_, 22_, 23_) 03/94 → 07/03

2.5 DTI	110	09/01 → 07/03	●		DFV0377			V		296	28
2.5 TD	96	04/94 → 07/01	●		DFV0377			V		296	28
2.5 V6	125	03/94 → 09/00	●		DFV0377			V		296	28
2.6	138	05/94 → 05/99	●		DFV0377			V		296	28
2.6 V6	132	09/00 → 07/03	●		DFV0377			V		296	28
3.0 V6	155	04/94 → 02/01	●		DFV0377			V		296	28
3.2 V6	160	02/01 → 07/03	●		DFV0377			V		296	28

SIGNUM 05/03 →

1.8	90	05/03 →	●		DF0082	DFV0082	DFM0082	DFX0082	V	+sport susp.	302	28
	90	05/03 →	●		DF0083	DFV0083	DFM0083	DFX0083	V	-sport susp.	285	25
	90	05/03 →		●	DF0400	DFV0400	DFM0400	DFX0400	S	-sport susp.	278	12
	90	05/03 →		●	DF0401	DFV0401			V	+sport susp.	292	20
	103	09/05 →	●		DF0082	DFV0082	DFM0082	DFX0082	V	+sport susp.	302	28
	103	09/05 →	●		DF0083	DFV0083	DFM0083	DFX0083	V	-sport susp.	285	25
	103	09/05 →		●	DF0400	DFV0400	DFM0400	DFX0400	S	-sport susp.	278	12
1.9 CDTI	74	08/05 →	●		DF0083	DFV0083	DFM0083	DFX0083	V		285	25
	74	08/05 →		●	DF0400	DFV0400	DFM0400	DFX0400	S		278	12
	88	04/04 →	●		DF0083	DFV0083	DFM0083	DFX0083	V		285	25
	88	04/04 →		●	DF0400	DFV0400	DFM0400	DFX0400	S		278	12
	110	04/04 →	●		DF0082	DFV0082	DFM0082	DFX0082	V	+sport susp.	302	28
	110	04/04 →	●		DF0083	DFV0083	DFM0083	DFX0083	V	-sport susp.	285	25
	110	04/04 →		●	DF0400	DFV0400	DFM0400	DFX0400	S	-sport susp.	278	12
2.0 DTI	74	05/03 →	●		DF0083	DFV0083	DFM0083	DFX0083	V		285	25
	74	05/03 →		●	DF0400	DFV0400	DFM0400	DFX0400	S		278	12
2.0 Turbo	129	05/03 →	●		DF0082	DFV0082	DFM0082	DFX0082	V		302	28
	129	05/03 →		●	DF0401	DFV0401			V		292	20
2.2 direct	114	05/03 →	●		DF0082	DFV0082	DFM0082	DFX0082	V	+sport susp.	302	28
	114	05/03 →	●		DF0083	DFV0083	DFM0083	DFX0083	V	-sport susp.	285	25
	114	05/03 →		●	DF0400	DFV0400	DFM0400	DFX0400	S	-sport susp.	278	12
	114	05/03 →		●	DF0401	DFV0401			V	+sport susp.	292	20
2.2 DTI	92	05/03 →	●		DF0082	DFV0082	DFM0082	DFX0082	V	+sport susp.	302	28
	92	05/03 →	●		DF0083	DFV0083	DFM0083	DFX0083	V	-sport susp.	285	25
	92	05/03 →		●	DF0400	DFV0400	DFM0400	DFX0400	S	-sport susp.	278	12
	92	05/03 →		●	DF0401	DFV0401			V	+sport susp.	292	20
2.2 DTI 16V	86	05/03 → 06/08	●		DF0082	DFV0082	DFM0082	DFX0082	V	+sport susp.	302	28
	86	05/03 → 06/08	●		DF0083	DFV0083	DFM0083	DFX0083	V	-sport susp.	285	25
	86	05/03 → 06/08		●	DF0400	DFV0400	DFM0400	DFX0400	S	-sport susp.	278	12
	86	05/03 → 06/08		●	DF0401	DFV0401			V	+sport susp.	292	20
2.8 V6 Turbo	169	09/05 →	●			DFV0085			V		314	28
	169	09/05 →		●	DF0401	DFV0401			V		292	20
	184	01/06 →	●			DFV0085			V	disc Ø 314 mm	314	28
	184	01/06 →		●	DF0401	DFV0401			V		292	20
3.0 V6 CDTI	130	05/03 →	●		DF0082	DFV0082	DFM0082	DFX0082	V	→ 31068238	302	28
	130	05/03 →	●			DFV0085			V	31068239 →	314	28
	130	05/03 →		●	DF0401	DFV0401			V		292	20
	135	09/05 →	●		DF0082	DFV0082	DFM0082	DFX0082	V	→ 31068238	302	28
	135	09/05 →	●			DFV0085			V	31068239 →	314	28
	135	09/05 →		●	DF0401	DFV0401			V		292	20
3.2 V6	155	05/03 →	●		DF0082	DFV0082	DFM0082	DFX0082	V	→ 31068238	302	28
	155	05/03 →	●			DFV0085			V	31068239 →	314	28
	155	05/03 →		●	DF0401	DFV0401			V		292	20

		kw				MAGNETI MARELLI						Ø	TH
						STD	UV Coated	Max	Xtra				

OPEL

SPEEDSTER 09/00 →

2.0 Turbo	147	04/03 →	•		DFV0538			V		288	25
	147	04/03 →		•	DFV0538			V		288	25
2.2	108	09/00 →	•		DFV0538			V		288	25
	108	09/00 →		•	DFV0538			V		288	25

TIGRA (75_) 07/94 → 12/00

1.4 16V	63	08/97 → 12/00	•		DF0081			V	disc Ø 256 mm	256	20
	63	08/97 → 12/00	•		DF0736			V	disc Ø 236 mm	236	20
	66	07/94 → 12/00	•		DF0081			V	disc Ø 256 mm	256	20
	66	07/94 → 12/00	•		DF0736			V	disc Ø 236 mm	236	20
1.6 16V	74	08/97 → 08/98	•		DF0081			V		256	20
	78	07/94 → 08/98	•		DF0081			V		256	20

TIGRA TwinTop 06/04 →

1.3 CDTI	51	06/04 →	•		DF0395	DFV0395	DFM0395	DFX0395	V		260	24
	51	06/04 →		•	DF0398				S		240	10
1.4	66	06/04 →	•		DF0395	DFV0395	DFM0395	DFX0395	V		260	24
	66	06/04 →		•	DF0398				S		240	10
1.8	92	06/04 →	•		DF0395	DFV0395	DFM0395	DFX0395	V		260	24
	92	06/04 →		•	DF0398				S		240	10

VECTRA B (36_) 09/95 → 04/02

1.6 i	55	10/95 → 04/02	•		DF0375		DFM0375		V		256	24
	55	10/95 → 04/02	•			DFV0538			V		288	25
1.6 i 16V	74	10/95 → 04/02	•		DF0375		DFM0375		V		256	24
	74	10/95 → 04/02	•			DFV0538			V		288	25
1.7 TD	60	10/95 → 12/98	•		DF0375		DFM0375		V		256	24
	85	10/95 → 09/00	•		DF0375		DFM0375		V		256	24
1.8 i 16V	85	10/95 → 09/00	•			DFV0538			V		288	25
	92	09/00 → 04/02	•		DF0375		DFM0375		V		256	24
	92	09/00 → 04/02	•			DFV0538			V		288	25
	92	09/00 → 04/02	•			DFV0538			V		288	25
2.0 DI 16V	60	11/96 → 04/02	•		DF0375		DFM0375		V		256	24
	60	11/96 → 04/02	•			DFV0538			V		288	25
2.0 DTI 16V	74	06/97 → 04/02	•		DF0375		DFM0375		V		256	24
	74	06/97 → 04/02	•			DFV0538			V		288	25
2.0 i	82	10/95 → 04/02	•			DFV0538			V		288	25
2.0 i 16V	100	10/95 → 09/00	•			DFV0538			V		288	25
2.2 DTI 16V	88	09/00 → 04/02	•			DFV0538			V		288	25
	92	09/00 → 04/02	•			DFV0538			V		288	25
2.2 i 16V	108	09/00 → 04/02	•			DFV0538			V		288	25
2.5 i V6	125	10/95 → 09/00	•			DFV0538			V		288	25
2.6 i V6	125	09/00 → 04/02	•			DFV0538			V		288	25
i 500 2.5	143	05/98 → 09/00	•		DF0397	DFV0397	DFM0397	DFX0397	V		308	25

VECTRA B Estate (31_) 11/96 → 07/03

1.6 i	55	11/96 → 06/00	•		DF0375		DFM0375		V		256	24
	55	11/96 → 06/00	•			DFV0538			V		288	25
1.6 i 16V	74	11/96 → 07/02	•		DF0375		DFM0375		V		256	24
	74	11/96 → 07/02	•			DFV0538			V		288	25
1.8 i 16V	85	11/96 → 09/00	•		DF0375		DFM0375		V		256	24
	85	11/96 → 09/00	•			DFV0538			V		288	25
	92	09/00 → 07/03	•		DF0375		DFM0375		V		256	24
	92	09/00 → 07/03	•			DFV0538			V		288	25
2.0 DI 16V	60	11/96 → 06/00	•		DF0375		DFM0375		V		256	24
	60	11/96 → 06/00	•			DFV0538			V		288	25
2.0 DTI 16V	74	06/97 → 07/03	•		DF0375		DFM0375		V		256	24
	74	06/97 → 07/03	•			DFV0538			V		288	25
2.0 i	82	11/96 → 02/02	•			DFV0538			V		288	25

For applications older than 1998 and new models, please visit our website.

	kw						Ø	TH
				STD UV Coated Max Xtra				

OPEL

VECTRA B Estate (31_) 11/96 → 07/03

2.0 i 16V	100	11/96 → 09/00	●		DFV0538			V		288	25	
2.2 DTI 16V	88	09/00 → 04/02	●		DFV0538			V		288	25	
	92	09/00 → 07/03	●		DFV0538			V		288	25	
2.2 i 16V	108	09/00 → 07/03	●		DFV0538			V		288	25	
2.5 i V6	125	11/96 → 09/00	●		DFV0538			V		288	25	
2.6 i V6	125	09/00 → 07/03	●		DFV0538			V		288	25	
i 500 2.5	143	05/98 → 09/00	●		DF0397	DFV0397	DFM0397	DFX0397	V		308	25

VECTRA B Hatchback (38_) 10/95 → 07/03

1.6 i	55	10/95 → 07/03	●		DF0375		DFM0375		V		256	24
	55	10/95 → 07/03	●		DFV0538				V		288	25
1.6 i 16V	74	10/95 → 07/02	●		DF0375		DFM0375		V		256	24
	74	10/95 → 07/02	●		DFV0538				V		288	25
1.7 TD	60	10/95 → 12/98	●		DF0375		DFM0375		V		256	24
1.8 i 16V	85	10/95 → 09/00	●		DF0375		DFM0375		V		256	24
	85	10/95 → 09/00	●			DFV0538			V		288	25
	92	09/00 → 07/03	●		DF0375		DFM0375		V		256	24
2.0 DI 16V	60	11/96 → 06/00	●		DF0375		DFM0375		V		256	24
	60	11/96 → 06/00	●			DFV0538			V		288	25
2.0 DTI 16V	74	06/97 → 07/03	●		DF0375		DFM0375		V		256	24
	74	06/97 → 07/03	●			DFV0538			V		288	25
2.0 i	82	10/95 → 02/02	●		DFV0538				V		288	25
2.0 i 16V	100	10/95 → 09/00	●		DFV0538				V		288	25
2.2 DTI 16V	88	09/00 → 04/02	●		DFV0538				V		288	25
	92	09/00 → 07/03	●		DFV0538				V		288	25
2.2 i 16V	108	09/00 → 07/03	●		DFV0538				V		288	25
2.5	144	10/99 → 06/00	●		DFV0538				V		288	25
2.5 i V6	125	10/95 → 09/00	●		DFV0538				V		288	25
2.6 i V6	125	09/00 → 07/03	●		DFV0538				V		288	25

VECTRA C 04/02 →

1.6	77	01/06 →	●		DF0083	DFV0083	DFM0083	DFX0083	V		285	25
	77	01/06 →		●	DF0400	DFV0400	DFM0400	DFX0400	S		278	12
1.6 16V	74	06/04 →	●		DF0083	DFV0083	DFM0083	DFX0083	V		285	25
	74	06/04 →		●	DF0400	DFV0400	DFM0400	DFX0400	S		278	12
1.8	81	04/02 →	●		DF0082	DFV0082	DFM0082	DFX0082	V	+sport susp.	302	28
	81	04/02 →	●		DF0083	DFV0083	DFM0083	DFX0083	V	-sport susp.	285	25
	81	04/02 →		●	DF0400	DFV0400	DFM0400	DFX0400	S	-sport susp.	278	12
	81	04/02 →		●	DF0401	DFV0401			V	+sport susp.	292	20
	103	01/06 →	●		DF0082	DFV0082	DFM0082	DFX0082	V	+sport susp.	302	28
	103	01/06 →	●		DF0083	DFV0083	DFM0083	DFX0083	V	-sport susp.	285	25
	103	01/06 →		●	DF0400	DFV0400	DFM0400	DFX0400	S	-sport susp.	278	12
1.8 16V	90	04/02 →	●		DF0082	DFV0082	DFM0082	DFX0082	V	+sport susp.	302	28
	90	04/02 →	●		DF0083	DFV0083	DFM0083	DFX0083	V	-sport susp.	285	25
	90	04/02 →		●	DF0400	DFV0400	DFM0400	DFX0400	S	-sport susp.	278	12
	90	04/02 →		●	DF0401	DFV0401			V	+sport susp.	292	20
1.9 CDTI	74	10/05 →	●		DF0083	DFV0083	DFM0083	DFX0083	V		285	25
	74	10/05 →		●	DF0400	DFV0400	DFM0400	DFX0400	S		278	12
	88	04/04 → 01/09	●		DF0083	DFV0083	DFM0083	DFX0083	V		285	25
	88	04/04 → 01/09		●	DF0400	DFV0400	DFM0400	DFX0400	S		278	12
	110	04/04 →	●		DF0082	DFV0082	DFM0082	DFX0082	V	+sport susp.	302	28
	110	04/04 →	●		DF0083	DFV0083	DFM0083	DFX0083	V	-sport susp.	285	25
	110	04/04 →		●	DF0400	DFV0400	DFM0400	DFX0400	S	-sport susp.	278	12
110	04/04 →		●	DF0401	DFV0401			V	+sport susp.	292	20	

Per le applicazioni precedenti il 1998 e per i nuovi modelli consultate il nostro sito.

		kw				MAGNETI MARELLI						Ø	TH
						STD	UV Coated	Max	Xtra				

OPEL

VECTRA C 04/02 →

2.0 16V Turbo	129	03/03 →	●	DF0082	DFV0082	DFM0082	DFX0082	V		302	28
	129	03/03 →		DF0401	DFV0401			V		292	20
2.0 DTI 16V	74	04/02 →	●	DF0083	DFV0083	DFM0083	DFX0083	V		285	25
	74	04/02 →		DF0400	DFV0400	DFM0400	DFX0400	S		278	12
2.2 16V	108	04/02 →	●	DF0082	DFV0082	DFM0082	DFX0082	V	+sport susp.	302	28
	108	04/02 →	●	DF0083	DFV0083	DFM0083	DFX0083	V	-sport susp.	285	25
	108	04/02 →		DF0400	DFV0400	DFM0400	DFX0400	S	-sport susp.	278	12
	108	04/02 →		DF0401	DFV0401			V	+sport susp.	292	20
2.2 direct	114	10/03 →	●	DF0082	DFV0082	DFM0082	DFX0082	V	+sport susp.	302	28
	114	10/03 →	●	DF0083	DFV0083	DFM0083	DFX0083	V	-sport susp.	285	25
	114	10/03 →		DF0400	DFV0400	DFM0400	DFX0400	S	-sport susp.	278	12
	114	10/03 →		DF0401	DFV0401			V	+sport susp.	292	20
2.2 DTI 16V	86	04/02 → 12/04	●	DF0082	DFV0082	DFM0082	DFX0082	V	+sport susp.	302	28
	86	04/02 → 12/04	●	DF0083	DFV0083	DFM0083	DFX0083	V	-sport susp.	285	25
	86	04/02 → 12/04		DF0400	DFV0400	DFM0400	DFX0400	S	-sport susp.	278	12
	86	04/02 → 12/04		DF0401	DFV0401			V	+sport susp.	292	20
	92	04/02 →	●	DF0082	DFV0082	DFM0082	DFX0082	V	+sport susp.	302	28
	92	04/02 →	●	DF0083	DFV0083	DFM0083	DFX0083	V	-sport susp.	285	25
	92	04/02 →		DF0400	DFV0400	DFM0400	DFX0400	S	-sport susp.	278	12
	92	04/02 →		DF0401	DFV0401			V	+sport susp.	292	20
2.8 V6 Turbo	169	08/05 →	●		DFV0085			V		314	28
	169	08/05 →		DF0401	DFV0401			V		292	20
	184	08/06 →	●		DFV0085			V	disc Ø 314 mm	314	28
	184	08/06 →		DF0401	DFV0401			V		292	20
	188	08/05 →	●		DFV0085			V	disc Ø 314 mm	314	28
	188	08/05 →		DF0401	DFV0401			V		292	20
2.8 V6 Turbo OPC	206	09/06 → 09/08	●	DF0401	DFV0401			V		292	20
3.0 CDTI	130	06/03 →	●	DF0082	DFV0082	DFM0082	DFX0082	V	→ 31070293; → 38047797	302	28
	130	06/03 →	●		DFV0085			V	31070294 →; 38047798 →	314	28
	130	06/03 →		DF0401	DFV0401			V		292	20
	135	08/05 →	●	DF0082	DFV0082	DFM0082	DFX0082	V	→ 31070293; → 38047797	302	28
	135	08/05 →	●		DFV0085			V	31070294 →; 38047798 →	314	28
	135	08/05 →		DF0401	DFV0401			V		292	20
3.2 V6	155	08/02 →	●	DF0082	DFV0082	DFM0082	DFX0082	V	→ 38047797; → 31070293	302	28
	155	08/02 →	●		DFV0085			V	31070294 →; 38047798 →	314	28
	155	08/02 →		DF0401	DFV0401			V		292	20

VECTRA C Estate 10/03 →

1.6	77	01/06 →	●	DF0083	DFV0083	DFM0083	DFX0083	V		285	25
	77	01/06 →		DF0400	DFV0400	DFM0400	DFX0400	S		278	12
1.6 16V	74	06/04 →	●	DF0083	DFV0083	DFM0083	DFX0083	V		285	25
	74	06/04 →		DF0400	DFV0400	DFM0400	DFX0400	S		278	12
1.8	90	10/03 →	●	DF0082	DFV0082	DFM0082	DFX0082	V	+sport susp.	302	28
	90	10/03 →	●	DF0083	DFV0083	DFM0083	DFX0083	V	-sport susp.	285	25
	90	10/03 →		DF0400	DFV0400	DFM0400	DFX0400	S	-sport susp.	278	12
	90	10/03 →		DF0401	DFV0401			V	+sport susp.	292	20
	103	01/06 →	●	DF0082	DFV0082	DFM0082	DFX0082	V	+sport susp.	302	28
	103	01/06 →	●	DF0083	DFV0083	DFM0083	DFX0083	V	-sport susp.	285	25
	103	01/06 →		DF0400	DFV0400	DFM0400	DFX0400	S	-sport susp.	278	12
	103	01/06 →		DF0401	DFV0401			V	+sport susp.	292	20
1.9 CDTI	74	10/05 →	●	DF0083	DFV0083	DFM0083	DFX0083	V		285	25
	74	10/05 →		DF0400	DFV0400	DFM0400	DFX0400	S		278	12
	88	04/04 → 01/09	●	DF0083	DFV0083	DFM0083	DFX0083	V		285	25
	88	04/04 → 01/09		DF0400	DFV0400	DFM0400	DFX0400	S		278	12
	110	04/04 →	●	DF0082	DFV0082	DFM0082	DFX0082	V	+sport susp.	302	28

For applications older than 1998 and new models, please visit our website.

	kw						∅	TH
				STD UV Coated Max Xtra				

OPEL

VECTRA C Estate 10/03 →

1.9 CDTI	110	04/04 →	•	DF0083	DFV0083	DFM0083	DFX0083	V	-sport susp.	285	25
	110	04/04 →		• DF0400	DFV0400	DFM0400	DFX0400	S	-sport susp.	278	12
	110	04/04 →		• DF0401	DFV0401			V	+sport susp.	292	20
2.0 DTI	74	10/03 →	•	DF0083	DFV0083	DFM0083	DFX0083	V		285	25
	74	10/03 →		• DF0400	DFV0400	DFM0400	DFX0400	S		278	12
2.0 Turbo	129	10/03 →	•	DF0082	DFV0082	DFM0082	DFX0082	V		302	28
	129	10/03 →		• DF0401	DFV0401			V		292	20
2.2 direct	114	10/03 →	•	DF0082	DFV0082	DFM0082	DFX0082	V	+sport susp.	302	28
	114	10/03 →	•	DF0083	DFV0083	DFM0083	DFX0083	V	-sport susp.	285	25
	114	10/03 →		• DF0400	DFV0400	DFM0400	DFX0400	S	-sport susp.	278	12
	114	10/03 →		• DF0401	DFV0401			V	+sport susp.	292	20
2.2 DTI	86	10/03 → 06/08	•	DF0082	DFV0082	DFM0082	DFX0082	V	+sport susp.	302	28
	86	10/03 → 06/08	•	DF0083	DFV0083	DFM0083	DFX0083	V	-sport susp.	285	25
	86	10/03 → 06/08		• DF0400	DFV0400	DFM0400	DFX0400	S	-sport susp.	278	12
	86	10/03 → 06/08		• DF0401	DFV0401			V	+sport susp.	292	20
	92	10/03 →	•	DF0082	DFV0082	DFM0082	DFX0082	V	+sport susp.	302	28
	92	10/03 →	•	DF0083	DFV0083	DFM0083	DFX0083	V	-sport susp.	285	25
	92	10/03 →		• DF0400	DFV0400	DFM0400	DFX0400	S	-sport susp.	278	12
2.8 V6 Turbo	169	08/05 →	•		DFV0085			V		314	28
	169	08/05 →		• DF0401	DFV0401			V		292	20
	184	01/07 →	•		DFV0085			V	disc Ø 314 mm	314	28
	184	01/07 →		• DF0401	DFV0401			V		292	20
	188	08/05 →	•		DFV0085			V	disc Ø 314 mm	314	28
	188	08/05 →		• DF0401	DFV0401			V		292	20
	206	01/07 →		• DF0401	DFV0401			V		292	20
3.0 V6 CDTI	130	10/03 →	•	DF0082	DFV0082	DFM0082	DFX0082	V	→ 31070293; → 38047797	302	28
	130	10/03 →	•		DFV0085			V	31070294 →; 38047798 →	314	28
	130	10/03 →		• DF0401	DFV0401			V		292	20
	135	08/05 →	•	DF0082	DFV0082	DFM0082	DFX0082	V	→ 38047797; → 31070293	302	28
	135	08/05 →	•		DFV0085			V	31070294 →; 38047798 →	314	28
3.2 V6	155	10/03 →	•	DF0082	DFV0082	DFM0082	DFX0082	V	→ 38047797; → 31070293	302	28
	155	10/03 →	•		DFV0085			V	31070294 →; 38047798 →	314	28
	155	10/03 →		• DF0401	DFV0401			V		292	20

VECTRA C GTS 08/02 →

1.6	74	08/05 →	•	DF0083	DFV0083	DFM0083	DFX0083	V		285	25
	74	08/05 →		• DF0400	DFV0400	DFM0400	DFX0400	S		278	12
	77	01/06 →	•	DF0083	DFV0083	DFM0083	DFX0083	V		285	25
	77	01/06 →		• DF0400	DFV0400	DFM0400	DFX0400	S		278	12
1.8	103	01/06 →	•	DF0082	DFV0082	DFM0082	DFX0082	V	+sport susp.	302	28
	103	01/06 →	•	DF0083	DFV0083	DFM0083	DFX0083	V	-sport susp.	285	25
	103	01/06 →		• DF0400	DFV0400	DFM0400	DFX0400	S	-sport susp.	278	12
	103	01/06 →		• DF0401	DFV0401			V	+sport susp.	292	20
1.8 16V	81	08/02 → 12/06	•	DF0082	DFV0082	DFM0082	DFX0082	V	+sport susp.	302	28
	81	08/02 → 12/06	•	DF0083	DFV0083	DFM0083	DFX0083	V	-sport susp.	285	25
	81	08/02 → 12/06		• DF0400	DFV0400	DFM0400	DFX0400	S	-sport susp.	278	12
	81	08/02 → 12/06		• DF0401	DFV0401			V	+sport susp.	292	20
	90	08/02 →	•	DF0082	DFV0082	DFM0082	DFX0082	V	+sport susp.	302	28
	90	08/02 →	•	DF0083	DFV0083	DFM0083	DFX0083	V	-sport susp.	285	25
	90	08/02 →		• DF0400	DFV0400	DFM0400	DFX0400	S	-sport susp.	278	12
1.9 CDTI	74	10/05 →	•	DF0083	DFV0083	DFM0083	DFX0083	V		285	25
	74	10/05 →		• DF0400	DFV0400	DFM0400	DFX0400	S		278	12



kw



Ø

TH

STD UV Coated Max Xtra

OPEL

VECTRA C GTS 08/02 →

1.9 CDTI	88	04/04 → 01/09	●		DF0083	DFV0083	DFM0083	DFX0083	V		285	25
	88	04/04 → 01/09		●	DF0400	DFV0400	DFM0400	DFX0400	S		278	12
	110	04/04 →	●		DF0082	DFV0082	DFM0082	DFX0082	V	+sport susp.	302	28
	110	04/04 →	●		DF0083	DFV0083	DFM0083	DFX0083	V	-sport susp.	285	25
	110	04/04 →		●	DF0400	DFV0400	DFM0400	DFX0400	S	-sport susp.	278	12
	110	04/04 →		●	DF0401	DFV0401			V	+sport susp.	292	20
2.0 16V Turbo	129	03/03 →	●		DF0082	DFV0082	DFM0082	DFX0082	V		302	28
	129	03/03 →		●	DF0401	DFV0401			V		292	20
2.0 DTI 16V	74	08/02 →	●		DF0083	DFV0083	DFM0083	DFX0083	V		285	25
	74	08/02 →		●	DF0400	DFV0400	DFM0400	DFX0400	S		278	12
2.2 16V	108	08/02 →	●		DF0082	DFV0082	DFM0082	DFX0082	V	+sport susp.	302	28
	108	08/02 →	●		DF0083	DFV0083	DFM0083	DFX0083	V	-sport susp.	285	25
	108	08/02 →		●	DF0400	DFV0400	DFM0400	DFX0400	S	-sport susp.	278	12
	108	08/02 →		●	DF0401	DFV0401			V	+sport susp.	292	20
	114	10/03 →	●		DF0082	DFV0082	DFM0082	DFX0082	V	+sport susp.	302	28
2.2 direct	114	10/03 →	●		DF0083	DFV0083	DFM0083	DFX0083	V	-sport susp.	285	25
	114	10/03 →		●	DF0400	DFV0400	DFM0400	DFX0400	S	-sport susp.	278	12
	114	10/03 →		●	DF0401	DFV0401			V	+sport susp.	292	20
	86	08/02 → 06/08	●		DF0082	DFV0082	DFM0082	DFX0082	V	+sport susp.	302	28
2.2 DTI 16V	86	08/02 → 06/08	●		DF0083	DFV0083	DFM0083	DFX0083	V	-sport susp.	285	25
	86	08/02 → 06/08		●	DF0400	DFV0400	DFM0400	DFX0400	S	-sport susp.	278	12
	86	08/02 → 06/08		●	DF0401	DFV0401			V	+sport susp.	292	20
	92	08/02 →	●		DF0082	DFV0082	DFM0082	DFX0082	V	+sport susp.	302	28
	92	08/02 →	●		DF0083	DFV0083	DFM0083	DFX0083	V	-sport susp.	285	25
	92	08/02 →		●	DF0400	DFV0400	DFM0400	DFX0400	S	-sport susp.	278	12
	92	08/02 →		●	DF0401	DFV0401			V	+sport susp.	292	20
	169	08/05 →	●			DFV0085			V		314	28
	169	08/05 →		●	DF0401	DFV0401			V		292	20
2.8 V6 Turbo	184	08/06 →	●			DFV0085			V	disc Ø 314 mm	314	28
	184	08/06 →		●	DF0401	DFV0401			V		292	20
	188	08/05 →	●			DFV0085			V	disc Ø 314 mm	314	28
	188	08/05 →		●	DF0401	DFV0401			V		292	20
	206	08/06 →		●	DF0401	DFV0401			V		292	20
	130	06/03 →	●		DF0082	DFV0082	DFM0082	DFX0082	V	→ 38047797; → 31070293	302	28
	130	06/03 →	●			DFV0085			V	31070294 →; 38047798 →	314	28
3.0 CDTI	130	06/03 →		●	DF0401	DFV0401			V		292	20
	135	08/05 →	●		DF0082	DFV0082	DFM0082	DFX0082	V	→ 31070293; → 38047797	302	28
	135	08/05 →	●			DFV0085			V	31070294 →; 38047798 →	314	28
	135	08/05 →		●	DF0401	DFV0401			V		292	20
	155	08/02 →	●		DF0082	DFV0082	DFM0082	DFX0082	V	→ 31070293; → 38047797	302	28
3.2 V6	155	08/02 →	●			DFV0085			V	31070294 →; 38047798 →	314	28
	155	08/02 →		●	DF0401	DFV0401			V		292	20

VIVARO Box 06/14 →

1.6 CDTI	66	06/14 →	●			DFV1574			PVT		296	28
	66	06/14 →		●	DF1397				S		280	12
	70	08/16 →	●			DFV1574			PVT		296	28
	70	08/16 →		●	DF1397				S		280	12
	85	06/14 →	●			DFV1574			PVT		296	28
	85	06/14 →		●	DF1397				S		280	12
	88	06/14 →	●			DFV1574			PVT		296	28
	88	06/14 →		●	DF1397				S		280	12
	92	03/16 →	●			DFV1574			PVT		296	28
	92	03/16 →		●	DF1397				S		280	12
	103	06/14 →	●			DFV1574			PVT		296	28

	kw				S/V PV Tech		Ø	TH
				STD UV Coated Max Xtra				

OPEL

VIVARO Box 06/14 →

1.6 CDTI	103	06/14 →	•	DF1397		S	280	12
	107	03/16 →	•	DFV1574		PVT	296	28
	107	03/16 →	•	DF1397		S	280	12

VIVARO Box (F7) 08/01 →

1.9 DI	60	08/01 →	•	DF0088	DFV0088	V	305	28
	60	08/01 →	•	DF0574		S	280	12
1.9 DTI	74	08/01 →	•	DF0088	DFV0088	V	305	28
	74	08/01 →	•	DF0574		S	280	12
2.0 16V	88	08/01 →	•	DF0088	DFV0088	V	305	28
	88	08/01 →	•	DF0574		S	280	12
2.0 CDTI	66	08/06 →	•	DF0088	DFV0088	V	305	28
	66	08/06 →	•	DF0574		S	280	12
	84	08/06 →	•	DF0088	DFV0088	V	305	28
	84	08/06 →	•	DF0574		S	280	12
2.0 ECOTEC	86	08/06 →	•	DF0088	DFV0088	V	305	28
	86	08/06 →	•	DF0574		S	280	12
2.5 CDTI	84	08/06 →	•	DF0088	DFV0088	V	305	28
	84	08/06 →	•	DF0574		S	280	12
	107	08/06 →	•	DF0088	DFV0088	V	305	28
	107	08/06 →	•	DF0574		S	280	12
2.5 DTI	99	05/03 →	•	DF0088	DFV0088	V	305	28
	99	05/03 →	•	DF0574		S	280	12

VIVARO Combi 06/14 →

1.6 CDTI	66	06/14 →	•	DFV1574		PVT	296	28
	66	06/14 →	•	DF1397		S	280	12
	70	04/15 →	•	DFV1574		PVT	296	28
	70	04/15 →	•	DF1397		S	280	12
	85	06/14 →	•	DFV1574		PVT	296	28
	85	06/14 →	•	DF1397		S	280	12
	88	06/14 →	•	DFV1574		PVT	296	28
	88	06/14 →	•	DF1397		S	280	12
	92	04/15 →	•	DFV1574		PVT	296	28
	92	04/15 →	•	DF1397		S	280	12
	103	06/14 →	•	DFV1574		PVT	296	28
	103	06/14 →	•	DF1397		S	280	12
	107	04/15 →	•	DFV1574		PVT	296	28
	107	04/15 →	•	DF1397		S	280	12

VIVARO Combi (J7) 08/01 →

1.9 DI	60	08/01 →	•	DF0088	DFV0088	V	305	28
	60	08/01 →	•	DF0574		S	280	12
1.9 DTI	74	08/01 →	•	DF0088	DFV0088	V	305	28
	74	08/01 →	•	DF0574		S	280	12
2.0 16V	88	08/01 →	•	DF0088	DFV0088	V	305	28
	88	08/01 →	•	DF0574		S	280	12
2.0 CDTI	66	08/06 →	•	DF0088	DFV0088	V	305	28
	66	08/06 →	•	DF0574		S	280	12
	84	08/06 →	•	DF0088	DFV0088	V	305	28
	84	08/06 →	•	DF0574		S	280	12
2.0 ECOTEC	86	08/06 →	•	DF0088	DFV0088	V	305	28
	86	08/06 →	•	DF0574		S	280	12
2.5 CDTI	84	08/06 →	•	DF0088	DFV0088	V	305	28
	84	08/06 →	•	DF0574		S	280	12
	107	08/06 →	•	DF0088	DFV0088	V	305	28
	107	08/06 →	•	DF0574		S	280	12

		kw				MAGNETI MARELLI						∅	TH
						STD	UV Coated	Max	Xtra				

OPEL

VIVARO Combi (J7) 08/01 →

2.5 DTI	99	05/03 →	●		DF0088	DFV0088				V		305	28
	99	05/03 →		●	DF0574					S		280	12

VIVARO Platform/Chassis 06/14 →

1.6 CDTI	66	06/14 →	●			DFV1574				PVT		296	28
	66	06/14 →		●	DF1397					S		280	12
	85	06/14 →	●			DFV1574				PVT		296	28
	85	06/14 →		●	DF1397					S		280	12
	88	08/15 →	●			DFV1574				PVT		296	28
	88	08/15 →		●	DF1397					S		280	12
	92	11/16 →	●			DFV1574				PVT		296	28
	92	11/16 →		●	DF1397					S		280	12
	103	08/15 →	●			DFV1574				PVT		296	28
	103	08/15 →		●	DF1397					S		280	12
	107	11/16 →	●			DFV1574				PVT		296	28
107	11/16 →		●	DF1397					S		280	12	

VIVARO Platform/Chassis (E7) 08/01 →

1.9 Di	60	08/01 →	●		DF0088	DFV0088				V		305	28
	60	08/01 →		●	DF0574					S		280	12
1.9 DTI	74	08/06 →	●		DF0088	DFV0088				V		305	28
	74	08/06 →		●	DF0574					S		280	12
2.0 16V	88	08/03 →	●		DF0088	DFV0088				V		305	28
	88	08/03 →		●	DF0574					S		280	12
2.0 CDTI	66	01/06 →	●		DF0088	DFV0088				V		305	28
	66	01/06 →		●	DF0574					S		280	12
	84	08/06 →	●		DF0088	DFV0088				V		305	28
	84	08/06 →		●	DF0574					S		280	12
2.0 ECOTEC	86	08/06 →	●		DF0088	DFV0088				V		305	28
	86	08/06 →		●	DF0574					S		280	12
2.5 CDTI	84	08/06 →	●		DF0088	DFV0088				V		305	28
	84	08/06 →		●	DF0574					S		280	12
	107	08/06 →	●		DF0088	DFV0088				V		305	28
	107	08/06 →		●	DF0574					S		280	12
2.5 DTI	99	08/03 →	●		DF0088	DFV0088				V		305	28
	99	08/03 →		●	DF0574					S		280	12

ZAFIRA A (F75_) 04/99 → 06/05

1.6 16V	74	04/99 → 06/05	●		DF0388	DFV0388	DFM0388	DFX0388	V			280	25
	74	04/99 → 06/05		●		DFV0390	DFM0390	DFX0390	S			264	10
1.6 CNG	71	09/01 → 06/05	●		DF0388	DFV0388	DFM0388	DFX0388	V			280	25
	71	09/01 → 06/05		●		DFV0390	DFM0390	DFX0390	S			264	10
1.8 16V	85	04/99 → 09/00	●		DF0388	DFV0388	DFM0388	DFX0388	V			280	25
	85	04/99 → 09/00		●		DFV0390	DFM0390	DFX0390	S			264	10
	92	09/00 → 06/05	●		DF0388	DFV0388	DFM0388	DFX0388	V			280	25
92	09/00 → 06/05		●		DFV0390	DFM0390	DFX0390	S			264	10	
2.0 DI	63	07/99 → 06/00	●		DF0388	DFV0388	DFM0388	DFX0388	V			280	25
	63	07/99 → 06/00		●		DFV0390	DFM0390	DFX0390	S			264	10
2.0 DI 16V	60	07/99 → 06/05	●		DF0388	DFV0388	DFM0388	DFX0388	V			280	25
	60	07/99 → 06/05		●		DFV0390	DFM0390	DFX0390	S			264	10
2.0 DTI 16V	74	09/00 → 06/05	●		DF0388	DFV0388	DFM0388	DFX0388	V			280	25
	74	09/00 → 06/05		●		DFV0390	DFM0390	DFX0390	S			264	10
2.0 OPC	141	09/01 → 06/05	●		DF0397	DFV0397	DFM0397	DFX0397	V			308	25
	141	09/01 → 06/05		●		DFV0390	DFM0390	DFX0390	S			264	10
	147	11/02 → 06/05	●		DF0397	DFV0397	DFM0397	DFX0397	V			308	25
	147	11/02 → 06/05		●		DFV0390	DFM0390	DFX0390	S			264	10

	kw						Ø	TH
				STD UV Coated Max Xtra				

OPEL

ZAFIRA A (F75_) 04/99 → 06/05

2.2 16V	108	09/00 → 06/05	●	DF0388	DFV0388	DFM0388	DFX0388	V		280	25
	108	09/00 → 06/05		●	DFV0390	DFM0390	DFX0390	S		264	10
2.2 DTI 16V	86	01/02 → 06/05	●	DF0388	DFV0388	DFM0388	DFX0388	V		280	25
	86	01/02 → 06/05		●	DFV0390	DFM0390	DFX0390	S		264	10
	92	01/02 → 06/05	●	DF0388	DFV0388	DFM0388	DFX0388	V		280	25
	92	01/02 → 06/05		●	DFV0390	DFM0390	DFX0390	S		264	10

ZAFIRA B (A05) 07/05 →

1.6	77	07/05 →	●	DF0388	DFV0388	DFM0388	DFX0388	V		280	25
	77	07/05 →		●	DFV0390	DFM0390	DFX0390	S		264	10
	85	01/08 →	●	DF0388	DFV0388	DFM0388	DFX0388	V		280	25
	85	01/08 →		●	DFV0390	DFM0390	DFX0390	S		264	10
1.6 CNG	69	01/06 →	●	DF0397	DFV0397	DFM0397	DFX0397	V		308	25
1.6 CNG Turbo	110	02/09 →	●	DF0397	DFV0397	DFM0397	DFX0397	V		308	25
1.7 CDTI	81	01/08 →	●	DF0397	DFV0397	DFM0397	DFX0397	V		308	25
	81	01/08 →		●	DFV0390	DFM0390	DFX0390	S	-reinf. susp.	264	10
	81	01/08 →		●	DFV1402			S	+reinf. susp.	278	10
	92	01/08 →	●	DF0388	DFV0388	DFM0388	DFX0388	V	disc Ø 280 mm	280	25
	92	01/08 →	●	DF0397	DFV0397	DFM0397	DFX0397	V	disc Ø 308 mm	308	25
	92	01/08 →		●	DFV0390	DFM0390	DFX0390	S	disc Ø 264 mm	264	10
	92	01/08 →		●	DFV1402			S	disc Ø 278 mm	278	10
1.8	88	06/13 →	●	DF0388	DFV0388	DFM0388	DFX0388	V	disc Ø 280 mm	280	25
	88	06/13 →	●	DF0397	DFV0397	DFM0397	DFX0397	V	disc Ø 308 mm	308	25
	88	06/13 →		●	DFV0390	DFM0390	DFX0390	S	disc Ø 264 mm	264	10
	88	06/13 →		●	DFV1402			S	disc Ø 278 mm	278	10
	103	07/05 →	●	DF0388	DFV0388	DFM0388	DFX0388	V		280	25
	103	07/05 →		●	DFV0390	DFM0390	DFX0390	S	-reinf. susp.	264	10
	103	07/05 →		●	DFV1402			S	+reinf. susp.	278	10
1.9 CDTI	74	07/05 →	●	DF0397	DFV0397	DFM0397	DFX0397	V		308	25
	74	07/05 →		●	DFV0390	DFM0390	DFX0390	S	-reinf. susp.	264	10
	74	07/05 →		●	DFV1402			S	+reinf. susp.	278	10
	88	07/05 →	●	DF0397	DFV0397	DFM0397	DFX0397	V		308	25
	88	07/05 →		●	DFV0390	DFM0390	DFX0390	S	-reinf. susp.	264	10
	88	07/05 →		●	DFV1402			S	+reinf. susp.	278	10
	110	07/05 →	●	DF0397	DFV0397	DFM0397	DFX0397	V		308	25
	110	07/05 →		●	DFV0390	DFM0390	DFX0390	S	-reinf. susp.	264	10
2.0	110	07/05 →		●	DFV1402			S	+reinf. susp.	278	10
	147	07/05 →	●	DF0397	DFV0397	DFM0397	DFX0397	V		308	25
	147	07/05 →		●	DFV1402			S		278	10
	177	01/06 →		●	DFV1402			S		278	10
	110	07/05 →	●	DF0397	DFV0397	DFM0397	DFX0397	V		308	25
	110	07/05 →		●	DFV0390	DFM0390	DFX0390	S	-reinf. susp.	264	10

ZAFIRA B Van 07/05 →

1.6 CNG Turbo	110	02/09 →	●	DF0388	DFV0388	DFM0388	DFX0388	V	disc Ø 280 mm	280	25
	110	02/09 →	●	DF0397	DFV0397	DFM0397	DFX0397	V	disc Ø 308 mm	308	25
	110	02/09 →		●	DFV0390	DFM0390	DFX0390	S	disc Ø 264 mm	264	10
1.7 CDTI	81	01/08 →	●	DF0388	DFV0388	DFM0388	DFX0388	V	disc Ø 280 mm	280	25
	81	01/08 →	●	DF0397	DFV0397	DFM0397	DFX0397	V	disc Ø 308 mm	308	25
	81	01/08 →		●	DFV0390	DFM0390	DFX0390	S	disc Ø 264 mm	264	10
	81	01/08 →		●	DFV1402			S	disc Ø 278 mm	278	10
	92	01/08 →	●	DF0388	DFV0388	DFM0388	DFX0388	V	disc Ø 280 mm	280	25
	92	01/08 →	●	DF0397	DFV0397	DFM0397	DFX0397	V	disc Ø 308 mm	308	25
	92	01/08 →		●	DFV0390	DFM0390	DFX0390	S	disc Ø 264 mm	264	10
	92	01/08 →		●	DFV1402			S	disc Ø 278 mm	278	10



kw



Ø

TH

STD UV Coated Max Xtra

OPEL

ZAFIRA B Van 07/05 →

1.8	103	07/05 →	●	DF0388	DFV0388	DFM0388	DFX0388	V	disc Ø 280 mm	280	25
	103	07/05 →	●	DF0397	DFV0397	DFM0397	DFX0397	V	disc Ø 308 mm	308	25
	103	07/05 →		●	DFV0390	DFM0390	DFX0390	S	disc Ø 264 mm	264	10
	103	07/05 →		●	DFV1402			S	disc Ø 278 mm	278	10

ZAFIRA TOURER C (P12) 10/11 →

1.4	88	10/11 →	●		DFV1087		DFX1087	V	16" wheel	300	26
	88	10/11 →	●		DFV1554			V	17" wheel	321	30
	88	10/11 →		●	DFV1076			S	16" wheel	292	12
	103	10/11 →	●		DFV1087		DFX1087	V	16" wheel	300	26
	103	10/11 →	●		DFV1554			V	17" wheel	321	30
	103	10/11 →		●	DFV1076			S	16" wheel	292	12
1.4 LPG	103	10/11 →	●		DFV1087		DFX1087	V	16" wheel	300	26
	103	10/11 →	●		DFV1554			V	17" wheel	321	30
	103	10/11 →		●	DFV1076			S	16" wheel	292	12
1.6 CDTI	88	07/14 →	●		DFV1087		DFX1087	V	16" wheel	300	26
	88	07/14 →	●		DFV1554			V	17" wheel	321	30
	88	07/14 →		●	DFV1076			S	16" wheel	292	12
	99	11/16 →	●		DFV1087		DFX1087	V	16" wheel	300	26
	99	11/16 →	●		DFV1554			V	17" wheel	321	30
	99	11/16 →		●	DFV1076			S	16" wheel	292	12
	100	02/13 →	●		DFV1087		DFX1087	V	16" wheel	300	26
	100	02/13 →	●		DFV1554			V	17" wheel	321	30
	100	02/13 →		●	DFV1076			S	16" wheel	292	12
1.6 SIDI	110	10/11 →	●		DFV1087		DFX1087	V	16" wheel	300	26
	110	10/11 →	●		DFV1554			V	17" wheel	321	30
	110	10/11 →		●	DFV1076			S	16" wheel	292	12
	125	12/12 →	●		DFV1087		DFX1087	V	16" wheel	300	26
	125	12/12 →	●		DFV1554			V	17" wheel	321	30
	125	12/12 →		●	DFV1076			S	16" wheel	292	12
1.8	147	07/13 →	●		DFV1087		DFX1087	V	16" wheel	300	26
	147	07/13 →	●		DFV1554			V	17" wheel	321	30
	147	07/13 →		●	DFV1076			S	16" wheel	292	12
	85	10/11 →	●		DFV1087		DFX1087	V	16" wheel	300	26
	85	10/11 →	●		DFV1554			V	17" wheel	321	30
	85	10/11 →		●	DFV1076			S	16" wheel	292	12
1.8 LPG	103	10/11 →	●		DFV1087		DFX1087	V	16" wheel	300	26
	103	10/11 →	●		DFV1554			V	17" wheel	321	30
	103	10/11 →		●	DFV1076			S	16" wheel	292	12
	101	10/11 →	●		DFV1087		DFX1087	V	16" wheel	300	26
2.0 BiTurbo CDTI	101	10/11 →	●		DFV1554			V	17" wheel	321	30
	101	10/11 →		●	DFV1076			S	16" wheel	292	12
	143	01/13 →	●		DFV1087		DFX1087	V	16" wheel	300	26
2.0 CDTI	143	01/13 →	●		DFV1554			V	17" wheel	321	30
	143	01/13 →		●	DFV1076			S	16" wheel	292	12
	81	10/11 →	●		DFV1087		DFX1087	V	16" wheel	300	26
	81	10/11 →	●		DFV1554			V	17" wheel	321	30
	81	10/11 →		●	DFV1076			S	16" wheel	292	12
	96	10/11 →	●		DFV1087		DFX1087	V	16" wheel	300	26
	96	10/11 →	●		DFV1554			V	17" wheel	321	30
	96	10/11 →		●	DFV1076			S	16" wheel	292	12
	118	10/11 →	●		DFV1087		DFX1087	V	16" wheel	300	26
118	10/11 →	●		DFV1554			V	17" wheel	321	30	
118	10/11 →		●	DFV1076			S	16" wheel	292	12	
121	10/11 →	●		DFV1087		DFX1087	V	16" wheel	300	26	

For applications older than 1998 and new models, please visit our website.

				STD UV Coated Max Xtra				

OPEL

ZAFIRA TOURER C (P12) 10/11 →

2.0 CDTi	121	10/11 →	•		DFV1554			V	17" wheel	321	30
	121	10/11 →		•	DFV1076			S	16" wheel	292	12
	125	01/15 →	•		DFV1087		DFX1087	V	16" wheel	300	26
	125	01/15 →	•		DFV1554			V	17" wheel	321	30
	125	01/15 →		•	DFV1076			S	16" wheel	292	12

PERODUA

MYVI 01/06 → 06/11

1.3	63	01/06 → 06/11	•		DFV1322			V	APAC market	234	16
-----	----	---------------	---	--	---------	--	--	---	-------------	-----	----

PEUGEOT

106 Van (1_) 08/91 → 03/01

1.0	33	09/91 → 03/01	•		DF0404		DFM0404	S	disc Ø 247 mm; BDX	247	10	
	33	09/91 → 03/01	•		DF0177			S	disc Ø 238 mm; ATE	238	8	
1.5 D	40	05/96 → 03/01	•		DF0404		DFM0404	S	+ solid disc; BDX	247	10	
	40	05/96 → 03/01	•		DF0177			S	+ solid disc; ATE	238	8	
	40	05/96 → 03/01	•		DF0405	DFV0405	DFM0405	DFX0405	V	+ V disc	247	20.4
	42	10/00 → 03/01	•		DF0404		DFM0404	S	+ solid disc; BDX	247	10	
	42	10/00 → 03/01	•		DF0177			S	+ solid disc; ATE	238	8	
	42	10/00 → 03/01	•		DF0405	DFV0405	DFM0405	DFX0405	V	+ V disc	247	20.4
Electric	20	04/96 → 03/01	•		DF0404		DFM0404	S	+ solid disc; BDX	247	10	
	20	04/96 → 03/01	•		DF0177			S	+ solid disc; ATE	238	8	
	20	04/96 → 03/01	•		DF0405	DFV0405	DFM0405	DFX0405	V	+ V disc	247	20.4

106 II (1) 04/96 → 07/04

1.0 i	33	05/96 → 10/99	•		DF0404		DFM0404	S	BDX	247	10	
	33	05/96 → 10/99	•		DF0177			S	ATE	238	8	
	33	05/96 → 10/99	•		DF0405	DFV0405	DFM0405	DFX0405	V	+ABS	247	20.4
	37	01/97 → 03/01	•		DF0404		DFM0404	S	BDX	247	10	
	37	01/97 → 03/01	•		DF0177			S	ATE	238	8	
	37	01/97 → 03/01	•		DF0405	DFV0405	DFM0405	DFX0405	V	+ABS	247	20.4
1.1 i	40	01/97 → 03/01	•		DF0404		DFM0404	S	BDX	247	10	
	40	01/97 → 03/01	•		DF0177			S	ATE	238	8	
	40	01/97 → 03/01	•		DF0405	DFV0405	DFM0405	DFX0405	V	+ABS	247	20.4
	44	05/96 → 07/04	•		DF0404		DFM0404	S	BDX	247	10	
	44	05/96 → 07/04	•		DF0177			S	ATE	238	8	
1.4 i	44	05/96 → 07/04	•		DF0405	DFV0405	DFM0405	DFX0405	V	+ABS	247	20.4
	55	05/96 → 07/04	•		DF0404		DFM0404	S		247	10	
	55	05/96 → 07/04	•		DF0405	DFV0405	DFM0405	DFX0405	V	+ABS	247	20.4
1.5 D	40	05/96 → 03/01	•		DF0404		DFM0404	S		247	10	
	40	05/96 → 03/01	•		DF0405	DFV0405	DFM0405	DFX0405	V	+ABS	247	20.4
	42	04/98 → 04/07	•		DF0404		DFM0404	S		247	10	
1.6 i	42	04/98 → 04/07	•		DF0405	DFV0405	DFM0405	DFX0405	V	+ABS	247	20.4
	65	05/96 → 10/99	•		DF0404		DFM0404	S		247	10	
	65	05/96 → 10/99	•		DF0405	DFV0405	DFM0405	DFX0405	V	+ABS	247	20.4
	74	05/96 → 01/01	•		DF0405	DFV0405	DFM0405	DFX0405	V		247	20.4
1.6 S16	74	05/96 → 01/01		•	DF0183	DFV0183	DFM0183	DFX0183	S		247	8
	87	05/96 → 07/04	•		DF0405	DFV0405	DFM0405	DFX0405	V		247	20.4
Electric	87	05/96 → 07/04		•	DF0183	DFV0183	DFM0183	DFX0183	S		247	8
	20	04/96 → 07/04	•		DF0404		DFM0404	S		247	10	

107 06/05 →

1.0	50	06/05 →	•		DF0192	DFV0192			V		247	20
1.4 HDi	40	06/05 →	•		DF0192	DFV0192			V		247	20

		kw				MAGNETI MARELLI						Ø	TH
						STD	UV Coated	Max	Xtra				

PEUGEOT

108 05/14 →

1.0 VTi	51	05/14 →	●	DF0192	DFV0192				V		247	20
1.2	60	05/14 →	●	DF0192	DFV0192				V		247	20

205 II (20A/C) 01/87 → 09/98

1.0	33	10/87 → 09/98	●	DF0404		DFM0404			S		247	10
1.1	44	07/89 → 09/98	●	DF0404		DFM0404			S		247	10
1.4	55	07/88 → 09/98	●	DF0404		DFM0404			S		247	10
	55	08/90 → 07/98	●	DF0404		DFM0404			S		247	10
1.6	53	10/87 → 09/98	●	DF0404		DFM0404			S		247	10
	55	10/87 → 09/98	●	DF0404		DFM0404			S		247	10
1.7 Diesel	44	07/87 → 09/98	●	DF0404		DFM0404			S		247	10
1.8 TD	57	01/90 → 09/98	●	DF0404		DFM0404			S		247	10
1.9 Diesel	47	10/87 → 09/98	●	DF0404		DFM0404			S		247	10
1.9 GTI	94	10/87 → 09/98	●	DF0405	DFV0405	DFM0405	DFX0405	V			247	20.4

206 CC (2D) 09/00 →

1.6 16V	80	09/00 →	●	DF0178	DFV0178	DFM0178	DFX0178	V	→ 09078		266	20.5
	80	09/00 →	●	DF0187	DFV0187	DFM0187	DFX0187	V	09079 →		266	22
	80	09/00 →	●	DF0183	DFV0183	DFM0183	DFX0183	S			247	8
1.6 HDi 110	80	04/05 →	●	DF0187	DFV0187	DFM0187	DFX0187	V			266	22
	80	04/05 →	●	DF0183	DFV0183	DFM0183	DFX0183	S			247	8
2.0 S16	100	09/00 →	●	DF0178	DFV0178	DFM0178	DFX0178	V	→ 09078		266	20.5
	100	09/00 →	●	DF0187	DFV0187	DFM0187	DFX0187	V	09079 →		266	22
	100	09/00 →	●	DF0183	DFV0183	DFM0183	DFX0183	S			247	8

206 Hatchback (2A/C) 08/98 →

1.0	48	09/02 → 02/07	●	DF0404		DFM0404			S		247	10
	48	09/02 → 02/07	●	DF1025					S		247	13
1.1	40	08/98 → 07/00	●	DF0404		DFM0404			S		247	10
	40	08/98 → 07/00	●	DF1025					S		247	13
1.1 i	44	09/98 →	●	DF0404		DFM0404			S	→ 03/00	247	10
	44	09/98 →	●	DF1025					S	04/00 →	247	13
1.4 16V	65	10/03 →	●	DF0187	DFV0187	DFM0187	DFX0187	V			266	22
	65	10/03 →	●	DF0183	DFV0183	DFM0183	DFX0183	S			247	8
1.4 HDi	51	09/02 → 02/07	●	DF1025					S	+ solid disc	247	13
	51	09/02 → 02/07	●	DF0405	DFV0405	DFM0405	DFX0405	V	+ V disc		247	20.4
	51	09/02 → 02/07	●	DF0183	DFV0183	DFM0183	DFX0183	S			247	8
1.4 HDi eco 70	50	09/01 →	●	DF1025					S	+ solid disc	247	13
	50	09/01 →	●	DF0405	DFV0405	DFM0405	DFX0405	V	+ V disc		247	20.4
1.4 i	55	09/98 →	●	DF1025					S	+ solid disc	247	13
	55	09/98 →	●	DF0405	DFV0405	DFM0405	DFX0405	V	+ V disc		247	20.4
1.4 LPG	55	05/06 → 09/07	●	DF1025					S	+ solid disc	247	13
	55	05/06 → 09/07	●	DF0405	DFV0405	DFM0405	DFX0405	V	+ V disc		247	20.4
1.6	81	05/05 → 07/08	●	DF0187	DFV0187	DFM0187	DFX0187	V			266	22
	81	05/05 → 07/08	●	DF0183	DFV0183	DFM0183	DFX0183	S			247	8
1.6 16V	80	12/00 →	●	DF0178	DFV0178	DFM0178	DFX0178	V	à 09078		266	20.5
	80	12/00 →	●	DF0187	DFV0187	DFM0187	DFX0187	V	09079 à		266	22
	80	12/00 →	●	DF0183	DFV0183	DFM0183	DFX0183	S			247	8
1.6 HDi 110	80	05/04 →	●	DF0187	DFV0187	DFM0187	DFX0187	V			266	22
	80	05/04 →	●	DF0183	DFV0183	DFM0183	DFX0183	S			247	8
1.6 i	65	09/98 → 12/00	●	DF0405	DFV0405	DFM0405	DFX0405	V			247	20.4
	65	09/98 → 12/00	●	DF0183	DFV0183	DFM0183	DFX0183	S			247	8
1.9 D	51	09/98 → 11/01	●	DF1025					S	+ solid disc	247	13
	51	09/98 → 11/01	●	DF0405	DFV0405	DFM0405	DFX0405	V	+ V disc		247	20.4
	51	09/98 → 11/01	●	DF0183	DFV0183	DFM0183	DFX0183	S			247	8

	kw						Ø	TH
				STD UV Coated Max Xtra				

PEUGEOT

206 Hatchback (2A/C) 08/98 →

2.0 HDi 90	66	12/99 →	●	DF0178	DFV0178	DFM0178	DFX0178	V	→ 09078	266	20.5
	66	12/99 →	●	DF0187	DFV0187	DFM0187	DFX0187	V	09079 →	266	22
	66	12/99 →	●	DF0183	DFV0183	DFM0183	DFX0183	S		247	8
2.0 S16	99	04/99 → 10/00	●	DF0178	DFV0178	DFM0178	DFX0178	V	→ 09078	266	20.5
	99	04/99 → 10/00	●	DF0187	DFV0187	DFM0187	DFX0187	V	09079 →	266	22
	99	04/99 → 10/00	●	DF0183	DFV0183	DFM0183	DFX0183	S		247	8
	100	06/99 →	●	DF0178	DFV0178	DFM0178	DFX0178	V	→ 09078	266	20.5
	100	06/99 →	●	DF0187	DFV0187	DFM0187	DFX0187	V	09079 →	266	22
	100	06/99 →	●	DF0183	DFV0183	DFM0183	DFX0183	S		247	8
2.0 RC	130	07/03 →	●	DF0189	DFV0189	DFM0189	DFX0189	V		283	26
	130	07/03 →	●	DF0183	DFV0183	DFM0183	DFX0183	S		247	8

206 Saloon 03/07 →

1.4	55	03/07 →	●	DF1025				S	+ solid disc	247	13
	55	03/07 →	●	DF0405	DFV0405	DFM0405	DFX0405	V	+ V disc	247	20.4
1.4 HDi eco 70	50	09/08 →	●	DF1025				S	+ solid disc	247	13
	50	09/08 →	●	DF0405	DFV0405	DFM0405	DFX0405	V	+ V disc	247	20.4
1.6 16V	80	03/07 →	●	DF0187	DFV0187	DFM0187	DFX0187	V		266	22
	80	03/07 →	●	DF0183	DFV0183	DFM0183	DFX0183	S		247	8

206 SW (2E/K) 07/02 →

1.1	44	07/02 →	●	DF0404		DFM0404		S	-ABS	247	10
	44	07/02 →	●	DF1025				S	+ABS	247	13
1.4	55	07/02 →	●	DF1025				S	+ solid disc	247	13
	55	07/02 →	●	DF0405	DFV0405	DFM0405	DFX0405	V	+ V disc	247	20.4
1.4 16V	65	10/03 →	●	DF0187	DFV0187	DFM0187	DFX0187	V		266	22
	65	10/03 →	●	DF0183	DFV0183	DFM0183	DFX0183	S		247	8
1.4 HDi	50	07/02 →	●	DF1025				S	+ solid disc	247	13
	50	07/02 →	●	DF0405	DFV0405	DFM0405	DFX0405	V	+ V disc	247	20.4
1.6	81	05/05 → 07/08	●	DF0187	DFV0187	DFM0187	DFX0187	V		266	22
	81	05/05 → 07/08	●	DF0183	DFV0183	DFM0183	DFX0183	S		247	8
1.6 16V	80	07/02 →	●	DF0187	DFV0187	DFM0187	DFX0187	V		266	22
	80	07/02 →	●	DF0183	DFV0183	DFM0183	DFX0183	S		247	8
1.6 HDi 110	80	05/04 →	●	DF0187	DFV0187	DFM0187	DFX0187	V		266	22
	80	05/04 →	●	DF0183	DFV0183	DFM0183	DFX0183	S		247	8
2.0 16V	100	07/02 →	●	DF0187	DFV0187	DFM0187	DFX0187	V		266	22
	100	07/02 →	●	DF0183	DFV0183	DFM0183	DFX0183	S		247	8
2.0 HDi	66	07/02 →	●	DF0187	DFV0187	DFM0187	DFX0187	V		266	22
	66	07/02 →	●	DF0183	DFV0183	DFM0183	DFX0183	S		247	8

206 Van 04/99 → 03/09

1.4 HDi	50	09/01 → 03/09	●	DF1025				S		247	13
	50	09/01 → 03/09	●	DF0405	DFV0405	DFM0405	DFX0405	V		247	20.4
	50	09/01 → 03/09	●	DF0183	DFV0183	DFM0183	DFX0183	S	+rear disc	247	8
1.9 D	51	04/99 → 05/07	●	DF1025				S		247	13
	51	04/99 → 05/07	●	DF0405	DFV0405	DFM0405	DFX0405	V		247	20.4
	51	04/99 → 05/07	●	DF0183	DFV0183	DFM0183	DFX0183	S	+rear disc	247	8

206+ (T3E) 01/09 →

1.1	44	01/09 →	●	DF1025				S	+ solid disc	247	13
	44	01/09 →	●	DF0405	DFV0405	DFM0405	DFX0405	V	+ V disc	247	20.4
1.4 HDi eco 70	50	01/09 →	●	DF1025				S	+ solid disc	247	13
	50	01/09 →	●	DF0405	DFV0405	DFM0405	DFX0405	V	+ V disc	247	20.4
1.4 i	54	09/10 →	●	DF1025				S	+ solid disc	247	13
	54	09/10 →	●	DF0405	DFV0405	DFM0405	DFX0405	V	+ V disc	247	20.4
	55	01/09 →	●	DF1025				S	+ solid disc	247	13
	55	01/09 →	●	DF0405	DFV0405	DFM0405	DFX0405	V	+ V disc	247	20.4
1.6 16V	80	07/10 →	●	DF0187	DFV0187	DFM0187	DFX0187	V		266	22

Per le applicazioni precedenti il 1998 e per i nuovi modelli consultate il nostro sito.



kw



Ø

TH

STD UV Coated Max Xtra

PEUGEOT

207 (WA_, WC_) 02/06 →

1.4	53	02/06 →	●	DF0187	DFV0187	DFM0187	DFX0187	V		266	22
	53	02/06 →		●	DF0566			S		249	9
	54	12/07 →	●	DF0187	DFV0187	DFM0187	DFX0187	V		266	22
	55	08/08 →	●	DF0187	DFV0187	DFM0187	DFX0187	V		266	22
1.4 16V	65	02/06 →	●	DF0187	DFV0187	DFM0187	DFX0187	V		266	22
	65	02/06 →		●	DF0566			S		249	9
	70	06/07 →	●	DF0189	DFV0189	DFM0189	DFX0189	V		283	26
	70	06/07 →		●	DF0566			S		249	9
	72	10/09 →	●	DF0187	DFV0187	DFM0187	DFX0187	V	disc Ø 266 mm	266	22
	72	10/09 →	●	DF0189	DFV0189	DFM0189	DFX0189	V	disc Ø 283 mm	283	26
1.4 HDi	72	10/09 →		●	DF0566			S		249	9
	50	02/06 →	●	DF0187	DFV0187	DFM0187	DFX0187	V		266	22
	50	02/06 →		●	DF0566			S		249	9
1.6	81	08/08 →	●	DF0189	DFV0189	DFM0189	DFX0189	V		283	26
	81	08/08 →		●	DF0566			S		249	9
	90	09/07 → 12/13	●	DF0189	DFV0189	DFM0189	DFX0189	V		283	26
	90	09/07 → 12/13		●	DF0566			S		249	9
1.6 16V	80	02/06 →	●	DF0189	DFV0189	DFM0189	DFX0189	V		283	26
	80	02/06 →		●	DF0566			S		249	9
1.6 16V RC	128	02/07 →	●	DF0417	DFV0417			V		302	26
	128	02/07 →		●	DF0566			S		249	9
1.6 16V Turbo	110	02/06 →	●	DF0189	DFV0189	DFM0189	DFX0189	V		283	26
	110	02/06 →		●	DF0566			S		249	9
	115	10/09 →	●	DF0189	DFV0189	DFM0189	DFX0189	V		283	26
	115	10/09 →		●	DF0566			S		249	9
1.6 16V VTi	88	02/07 →	●	DF0189	DFV0189	DFM0189	DFX0189	V		283	26
	88	02/07 →		●	DF0566			S		249	9
1.6 HDi	66	02/06 →	●	DF0187	DFV0187	DFM0187	DFX0187	V	disc Ø 266 mm	266	22
	66	02/06 →	●	DF0189	DFV0189	DFM0189	DFX0189	V	disc Ø 283 mm	283	26
	66	02/06 →		●	DF0566			S		249	9
	68	11/09 →	●	DF0187	DFV0187	DFM0187	DFX0187	V	disc Ø 266 mm	266	22
	68	11/09 →	●	DF0189	DFV0189	DFM0189	DFX0189	V	disc Ø 283 mm	283	26
	68	11/09 →		●	DF0566			S		249	9
	80	02/06 →	●	DF0189	DFV0189	DFM0189	DFX0189	V		283	26
1.6 HDi 110	80	02/06 →		●	DF0566			S		249	9
	82	08/09 →	●	DF0189	DFV0189	DFM0189	DFX0189	V		283	26
	82	08/09 →		●	DF0566			S		249	9

207 CC (WD_) 02/07 →

1.6	90	09/10 → 12/11	●	DF0189	DFV0189	DFM0189	DFX0189	V		283	26
	90	09/10 → 12/11		●	DF0566			S		249	9
1.6 16V	88	02/07 →	●	DF0189	DFV0189	DFM0189	DFX0189	V		283	26
	88	02/07 →		●	DF0566			S		249	9
1.6 16V Turbo	110	02/07 →	●	DF0189	DFV0189	DFM0189	DFX0189	V		283	26
	110	02/07 →		●	DF0566			S		249	9
	115	10/09 →	●	DF0189	DFV0189	DFM0189	DFX0189	V		283	26
	115	10/09 →		●	DF0566			S		249	9
1.6 HDi	80	02/07 →	●	DF0189	DFV0189	DFM0189	DFX0189	V		283	26
	80	02/07 →		●	DF0566			S		249	9
	82	08/09 →	●	DF0189	DFV0189	DFM0189	DFX0189	V		283	26
	82	08/09 →		●	DF0566			S		249	9

207 SW (WK_) 02/07 →

1.4	54	06/07 →	●	DF0187	DFV0187	DFM0187	DFX0187	V		266	22
	54	06/07 →		●	DF0566			S		249	9

	kw						Ø	TH
				STD UV Coated Max Xtra				

PEUGEOT

207 SW (WK_) 02/07 →											
1.4 16V	70	06/07 →	•	DF0189	DFV0189	DFM0189	DFX0189	V		283	26
	70	06/07 →	•	DF0566				S		249	9
	72	11/09 →	•	DF0189	DFV0189	DFM0189	DFX0189	V		283	26
	72	11/09 →	•	DF0566				S		249	9
1.6 16V	88	06/07 →	•	DF0189	DFV0189	DFM0189	DFX0189	V		283	26
	88	06/07 →	•	DF0566				S		249	9
1.6 16V Turbo	110	02/07 →	•	DF0189	DFV0189	DFM0189	DFX0189	V		283	26
	110	02/07 →	•	DF0566				S		249	9
1.6 16V RC	128	02/07 →	•	DF0417	DFV0417			V		302	26
	128	02/07 →	•	DF0566				S		249	9
1.6 HDi	66	06/07 →	•	DF0189	DFV0189	DFM0189	DFX0189	V		283	26
	66	06/07 →	•	DF0566				S		249	9
	68	11/09 →	•	DF0187	DFV0187	DFM0187	DFX0187	V	disc Ø 266 mm	266	22
	68	11/09 →	•	DF0189	DFV0189	DFM0189	DFX0189	V	disc Ø 283 mm	283	26
	68	11/09 →	•	DF0566				S		249	9
	80	06/07 →	•	DF0189	DFV0189	DFM0189	DFX0189	V		283	26
	80	06/07 →	•	DF0566				S		249	9
	82	08/09 →	•	DF0189	DFV0189	DFM0189	DFX0189	V		283	26
	82	08/09 →	•	DF0566				S		249	9
207 Van 04/07 →											
1.4	54	06/07 → 10/08	•	DF0187	DFV0187	DFM0187	DFX0187	V		266	22
1.4 HDi	50	04/07 →	•	DF0187	DFV0187	DFM0187	DFX0187	V		266	22
1.6 HDi	66	04/07 →	•	DF0189	DFV0189	DFM0189	DFX0189	V		283	26
	66	04/07 →	•	DF0566				S		249	9
	68	11/09 →	•	DF0187	DFV0187	DFM0187	DFX0187	V	disc Ø 266 mm	266	22
	68	11/09 →	•	DF0189	DFV0189	DFM0189	DFX0189	V	disc Ø 283 mm	283	26
	68	11/09 →	•	DF0566				S		249	9
208 03/12 →											
1.0	50	03/12 →	•	DF0187	DFV0187	DFM0187	DFX0187	V		266	22
	50	03/12 →	•	DF0566				S		249	9
1.2	60	03/12 →	•	DF0187	DFV0187	DFM0187	DFX0187	V		266	22
	60	03/12 →	•	DF0566				S		249	9
1.2 GPL	60	06/15 →	•	DF0187	DFV0187	DFM0187	DFX0187	V	BSH	266	22
	60	06/15 →	•	DF0700	DFV0700		DFX0700	PVT	ATE	302	26
	60	06/15 →	•	DF0566				S		249	9
1.2 THP	81	01/13 →	•	DF0187	DFV0187	DFM0187	DFX0187	V	BSH	266	22
	81	01/13 →	•	DF0700	DFV0700		DFX0700	PVT	ATE	302	26
	81	01/13 →	•	DF0566				S		249	9
1.4 GPL	70	10/13 →	•	DF0187	DFV0187	DFM0187	DFX0187	V	BSH	266	22
	70	10/13 →	•	DF0700	DFV0700		DFX0700	PVT	ATE	302	26
	70	10/13 →	•	DF0566				S		249	9
1.4 HDi	50	03/12 →	•	DF0187	DFV0187	DFM0187	DFX0187	V		266	22
	50	03/12 →	•	DF0566				S		249	9
1.4 VTi	70	03/12 →	•	DF0187	DFV0187	DFM0187	DFX0187	V		266	22
	70	03/12 →	•	DF0566				S		249	9
1.6	88	03/12 →	•	DF0187	DFV0187	DFM0187	DFX0187	V		266	22
	88	03/12 →	•	DF0566				S		249	9
	115	03/12 →	•	DF0187	DFV0187	DFM0187	DFX0187	V	BSH	266	22
	115	03/12 →	•	DF0700	DFV0700		DFX0700	PVT	ATE	302	26
	115	03/12 →	•	DF0566				S		249	9
1.6 BlueHDi 100	73	01/15 →	•	DF0187	DFV0187	DFM0187	DFX0187	V	BSH	266	22
	73	01/15 →	•	DF0700	DFV0700		DFX0700	PVT	ATE	302	26
	73	01/15 →	•	DF0566				S		249	9



kw



Ø

TH

STD UV Coated Max Xtra

PEUGEOT

208 03/12 →

1.6 BlueHdi 120	88	11/13 →	●	DF0187	DFV0187	DFM0187	DFX0187	V	BSH	266	22
	88	11/13 →	●	DF0700	DFV0700		DFX0700	PVT	ATE	302	26
	88	11/13 →		●	DF0566			S		249	9
1.6 GTi	147	08/12 →	●		DFV1426			PVT	BRE	323	28
	147	08/12 →	●	DF0700	DFV0700		DFX0700	PVT	ATE	302	26
	147	08/12 →		●	DF0566			S		249	9
	153	10/14 →	●		DFV1426			PVT	BRE	323	28
	153	10/14 →	●	DF0700	DFV0700		DFX0700	PVT	ATE	302	26
	153	10/14 →		●	DF0566			S		249	9
1.6 HDi	68	03/12 →	●	DF0187	DFV0187	DFM0187	DFX0187	V		266	22
	68	03/12 →		●	DF0566			S		249	9
	84	03/12 →	●	DF0187	DFV0187	DFM0187	DFX0187	V		266	22
	84	03/12 →		●	DF0566			S		249	9
	85	04/14 →	●	DF0187	DFV0187	DFM0187	DFX0187	V	BSH	266	22
	85	04/14 →	●	DF0700	DFV0700		DFX0700	PVT	ATE	302	26
1.6 HDi / BlueHdi 75	55	01/13 →	●	DF0187	DFV0187	DFM0187	DFX0187	V	BSH	266	22
	55	01/13 →	●	DF0700	DFV0700		DFX0700	PVT	ATE	302	26
	55	01/13 →		●	DF0566			S		249	9
1.6 THP 165	121	03/15 →	●	DF0187	DFV0187	DFM0187	DFX0187	V	BSH	266	22
	121	03/15 →	●	DF0700	DFV0700		DFX0700	PVT	ATE	302	26
	121	03/15 →		●	DF0566			S		249	9

208 Box 10/12 →

1.4 HDi	50	10/12 →	●	DF0187	DFV0187	DFM0187	DFX0187	V	BSH	266	22
	50	10/12 →	●	DF0700	DFV0700		DFX0700	PVT	ATE	302	26
	50	10/12 →		●	DF0566			S		249	9
1.6 BlueHdi 75	55	04/15 →	●	DF0187	DFV0187	DFM0187	DFX0187	V	BSH	266	22
	55	04/15 →	●	DF0700	DFV0700		DFX0700	PVT	ATE	302	26
	55	04/15 →		●	DF0566			S		249	9
1.6 HDi	68	03/14 →	●	DF0187	DFV0187	DFM0187	DFX0187	V	BSH	266	22
	68	03/14 →	●	DF0700	DFV0700		DFX0700	PVT	ATE	302	26
	68	03/14 →		●	DF0566			S		249	9

301 11/12 →

1.2 VTi 72	53	11/12 →	●	DF0409	DFV0409			S	+ solid disc	266	13
	53	11/12 →	●	DF0187	DFV0187	DFM0187	DFX0187	V	+ V disc	266	22
	60	12/14 →	●	DF0409	DFV0409			S	+ solid disc	266	13
	60	12/14 →	●	DF0187	DFV0187	DFM0187	DFX0187	V	+ V disc	266	22
1.6 BlueHdi 100	73	04/14 →	●	DF0409	DFV0409			S	+ solid disc	266	13
	73	04/14 →	●	DF0187	DFV0187	DFM0187	DFX0187	V	+ V disc	266	22
1.6 HDi 90	68	11/12 →	●	DF0409	DFV0409			S	+ solid disc	266	13
	68	11/12 →	●	DF0187	DFV0187	DFM0187	DFX0187	V	+ V disc	266	22
1.6 VTi 115	85	11/12 →	●	DF0409	DFV0409			S	+ solid disc	266	13
	85	11/12 →	●	DF0187	DFV0187	DFM0187	DFX0187	V	+ V disc	266	22

306 (7B, N3, N5) 04/93 → 10/03

1.1	44	06/94 → 05/01	●	DF0404		DFM0404		S		247	10
1.4 SL	55	06/94 → 05/01	●	DF0404		DFM0404		S	→ 04/97; -ABS	247	10
	55	06/94 → 05/01	●	DF1025				S	05/97 →; -ABS	247	13
	55	06/94 → 05/01	●	DF0178	DFV0178	DFM0178	DFX0178	V	05/97 →; +ABS	266	20.5
	55	06/94 → 05/01	●	DF0405	DFV0405	DFM0405	DFX0405	V	→ 04/97; +ABS	247	20.4
1.6	66	07/00 → 05/01	●	DF0178	DFV0178	DFM0178	DFX0178	V	+ABS	266	20.5
	66	07/00 → 05/01	●	DF0405	DFV0405	DFM0405	DFX0405	V	-ABS	247	20.4
	72	10/00 → 05/01	●	DF0178	DFV0178	DFM0178	DFX0178	V	+ABS	266	20.5
	72	10/00 → 05/01	●	DF0405	DFV0405	DFM0405	DFX0405	V	-ABS	247	20.4
1.6 SR	65	06/94 → 10/00	●	DF0405	DFV0405	DFM0405	DFX0405	V		247	20.4

For applications older than 1998 and new models, please visit our website.

	kw						Ø	TH
				STD UV Coated Max Xtra				

PEUGEOT

306 (7B, N3, N5) 04/93 → 10/03

1.8 16V	81	03/97 → 05/01	●	DF0178	DFV0178	DFM0178	DFX0178	V		266	20.5
	81	03/97 → 05/01	●	DF0183	DFV0183	DFM0183	DFX0183	S		247	8
1.8 ST	74	06/94 → 05/01	●	DF0405	DFV0405	DFM0405	DFX0405	V		247	20.4
	74	06/94 → 05/01	●	DF0183	DFV0183	DFM0183	DFX0183	S		247	8
1.9 D	51	09/98 → 05/01	●	DF0404		DFM0404		S	+ solid disc	247	10
	51	09/98 → 05/01	●	DF0405	DFV0405	DFM0405	DFX0405	V	+ V disc	247	20.4
	55	03/98 → 05/01	●	DF0404		DFM0404		S	+ solid disc	247	10
	55	03/98 → 05/01	●	DF0405	DFV0405	DFM0405	DFX0405	V	+ V disc	247	20.4
1.9 SLD	47	06/94 → 05/01	●	DF0404		DFM0404		S	+ solid disc	247	10
	47	06/94 → 05/01	●	DF0405	DFV0405	DFM0405	DFX0405	V	+ V disc	247	20.4
	50	06/94 → 05/01	●	DF0404		DFM0404		S	+ solid disc	247	10
	50	06/94 → 05/01	●	DF0405	DFV0405	DFM0405	DFX0405	V	+ V disc	247	20.4
1.9 SRDT	66	06/94 → 05/01	●	DF0405	DFV0405	DFM0405	DFX0405	V		247	20.4
2.0	97	03/97 → 05/01	●	DF0178	DFV0178	DFM0178	DFX0178	V		266	20.5
	97	03/97 → 05/01	●	DF0183	DFV0183	DFM0183	DFX0183	S		247	8
2.0 HDI 90	66	06/99 → 05/01	●	DF0178	DFV0178	DFM0178	DFX0178	V	07/00 →	266	20.5
	66	06/99 → 05/01	●	DF0405	DFV0405	DFM0405	DFX0405	V	→ 06/00	247	20.4
	66	06/99 → 05/01	●	DF0183	DFV0183	DFM0183	DFX0183	S		247	8
2.0 S16	110	06/94 → 05/01	●	DF0178	DFV0178	DFM0178	DFX0178	V	05/97 →	266	20.5
	110	06/94 → 05/01	●	DF0183	DFV0183	DFM0183	DFX0183	S		247	8
	112	06/94 → 05/01	●	DF0178	DFV0178	DFM0178	DFX0178	V	05/97 →	266	20.5
	112	06/94 → 05/01	●	DF0183	DFV0183	DFM0183	DFX0183	S		247	8
2.0 ST	89	07/94 → 05/01	●	DF0178	DFV0178	DFM0178	DFX0178	V		266	20.5
	89	07/94 → 05/01	●	DF0183	DFV0183	DFM0183	DFX0183	S		247	8

306 Box Body / Estate (N_, 7_) 07/93 → 08/02

1.9 D	51	02/99 → 08/02	●	DF0178	DFV0178	DFM0178	DFX0178	V	+ABS	266	20.5
	51	02/99 → 08/02	●	DF0405	DFV0405	DFM0405	DFX0405	V	-ABS	247	20.4
	69	02/94 → 04/99	●	DF0178	DFV0178	DFM0178	DFX0178	V	+ABS	266	20.5
	69	02/94 → 04/99	●	DF0405	DFV0405	DFM0405	DFX0405	V	-ABS	247	20.4
1.9 STD	51	02/94 → 05/99	●	DF0178	DFV0178	DFM0178	DFX0178	V	+ABS	266	20.5
	51	02/94 → 05/99	●	DF0405	DFV0405	DFM0405	DFX0405	V	-ABS	247	20.4

306 Break (7E, N3, N5) 06/94 → 04/02

1.4	55	03/97 → 04/02	●	DF0178	DFV0178	DFM0178	DFX0178	V	+ABS	266	20.5
	55	03/97 → 04/02	●	DF0405	DFV0405	DFM0405	DFX0405	V	-ABS	247	20.4
1.6	65	03/97 → 10/00	●	DF0178	DFV0178	DFM0178	DFX0178	V	+ABS	266	20.5
	65	03/97 → 10/00	●	DF0405	DFV0405	DFM0405	DFX0405	V	-ABS	247	20.4
	72	10/00 → 04/02	●	DF0178	DFV0178	DFM0178	DFX0178	V	+ABS	266	20.5
	72	10/00 → 04/02	●	DF0405	DFV0405	DFM0405	DFX0405	V	-ABS	247	20.4
1.8	74	03/97 → 04/02	●	DF0178	DFV0178	DFM0178	DFX0178	V		266	20.5
	74	03/97 → 04/02	●	DF0183	DFV0183	DFM0183	DFX0183	S		247	8
1.8 16V	81	03/97 → 04/02	●	DF0178	DFV0178	DFM0178	DFX0178	V		266	20.5
	81	03/97 → 04/02	●	DF0183	DFV0183	DFM0183	DFX0183	S		247	8
1.9 D	50	03/97 → 04/02	●	DF0178	DFV0178	DFM0178	DFX0178	V	+ABS	266	20.5
	50	03/97 → 04/02	●	DF0405	DFV0405	DFM0405	DFX0405	V	-ABS	247	20.4
	50	03/97 → 04/02	●	DF0183	DFV0183	DFM0183	DFX0183	S		247	8
	51	05/97 → 05/99	●	DF0178	DFV0178	DFM0178	DFX0178	V	+ABS	266	20.5
	51	05/97 → 05/99	●	DF0405	DFV0405	DFM0405	DFX0405	V	-ABS	247	20.4
	51	05/97 → 05/99	●	DF0183	DFV0183	DFM0183	DFX0183	S		247	8
	51	09/98 → 04/02	●	DF0178	DFV0178	DFM0178	DFX0178	V	+ABS	266	20.5
	51	09/98 → 04/02	●	DF0405	DFV0405	DFM0405	DFX0405	V	-ABS	247	20.4
	51	09/98 → 04/02	●	DF0183	DFV0183	DFM0183	DFX0183	S		247	8
	55	03/98 → 04/02	●	DF0178	DFV0178	DFM0178	DFX0178	V	+ABS	266	20.5
	55	03/98 → 04/02	●	DF0405	DFV0405	DFM0405	DFX0405	V	-ABS	247	20.4
	55	03/98 → 04/02	●	DF0183	DFV0183	DFM0183	DFX0183	S		247	8



kw



Ø

TH

STD UV Coated Max Xtra

PEUGEOT

306 Break (7E, N3, N5) 06/94 → 04/02

1.9 TD	66	02/97 → 04/02	●	DF0178	DFV0178	DFM0178	DFX0178	V		266	20.5
	66	02/97 → 04/02	●	DF0183	DFV0183	DFM0183	DFX0183	S		247	8
2.0	97	03/97 → 04/02	●	DF0178	DFV0178	DFM0178	DFX0178	V		266	20.5
	97	03/97 → 04/02	●	DF0183	DFV0183	DFM0183	DFX0183	S		247	8
2.0 HDI 90	66	06/99 → 04/02	●	DF0178	DFV0178	DFM0178	DFX0178	V		266	20.5
	66	06/99 → 04/02	●	DF0183	DFV0183	DFM0183	DFX0183	S		247	8

306 Convertible (7D, N3, N5) 03/94 → 04/02

1.6	65	04/96 → 10/00	●	DF0178	DFV0178	DFM0178	DFX0178	V	+ABS	266	20.5
	65	04/96 → 10/00	●	DF0405	DFV0405	DFM0405	DFX0405	V	-ABS	247	20.4
	72	10/00 → 04/02	●	DF0178	DFV0178	DFM0178	DFX0178	V	+ABS	266	20.5
	72	10/00 → 04/02	●	DF0405	DFV0405	DFM0405	DFX0405	V	-ABS	247	20.4
1.8	74	03/94 → 04/02	●	DF0405	DFV0405	DFM0405	DFX0405	V		247	20.4
	74	03/94 → 04/02	●	DF0183	DFV0183	DFM0183	DFX0183	S		247	8
1.8 16V	81	07/00 → 04/02	●	DF0178	DFV0178	DFM0178	DFX0178	V		266	20.5
	81	07/00 → 04/02	●	DF0183	DFV0183	DFM0183	DFX0183	S		247	8
2.0	89	03/94 → 04/02	●	DF0178	DFV0178	DFM0178	DFX0178	V		266	20.5
	89	03/94 → 04/02	●	DF0183	DFV0183	DFM0183	DFX0183	S		247	8
2.0 16V	97	03/97 → 04/02	●	DF0178	DFV0178	DFM0178	DFX0178	V		266	20.5
	97	03/97 → 04/02	●	DF0183	DFV0183	DFM0183	DFX0183	S		247	8
	99	03/97 → 04/02	●	DF0178	DFV0178	DFM0178	DFX0178	V		266	20.5
	99	03/97 → 04/02	●	DF0183	DFV0183	DFM0183	DFX0183	S		247	8

306 Hatchback (7A, 7C, N3, N5) 01/93 → 10/03

1.1	44	05/93 → 05/01	●	DF0404		DFM0404		S		247	10
1.4	55	05/93 → 05/01	●	DF0404		DFM0404		S	→ 04/97; -ABS	247	10
	55	05/93 → 05/01	●	DF1025				S	05/97 →; -ABS	247	13
	55	05/93 → 05/01	●	DF0178	DFV0178	DFM0178	DFX0178	V	05/97 →; +ABS	266	20.5
	55	05/93 → 05/01	●	DF0405	DFV0405	DFM0405	DFX0405	V	→ 04/97; +ABS	247	20.4
1.6	65	05/93 → 10/00	●	DF0178	DFV0178	DFM0178	DFX0178	V		266	20.5
	65	05/93 → 10/00	●	DF0405	DFV0405	DFM0405	DFX0405	V		247	20.4
	66	07/00 → 05/01	●	DF0178	DFV0178	DFM0178	DFX0178	V		266	20.5
	72	10/00 → 05/01	●	DF0178	DFV0178	DFM0178	DFX0178	V		266	20.5
1.8	72	10/00 → 05/01	●	DF0405	DFV0405	DFM0405	DFX0405	V		247	20.4
	74	05/93 → 05/01	●	DF0178	DFV0178	DFM0178	DFX0178	V		266	20.5
	74	05/93 → 05/01	●	DF0405	DFV0405	DFM0405	DFX0405	V		247	20.4
	74	05/93 → 05/01	●	DF0183	DFV0183	DFM0183	DFX0183	S	+ABS	247	8
1.8 16V	74	05/97 → 04/99	●	DF0178	DFV0178	DFM0178	DFX0178	V		266	20.5
	74	05/97 → 04/99	●	DF0183	DFV0183	DFM0183	DFX0183	S		247	8
	81	03/97 → 05/01	●	DF0178	DFV0178	DFM0178	DFX0178	V		266	20.5
	81	03/97 → 05/01	●	DF0183	DFV0183	DFM0183	DFX0183	S		247	8
1.8 D	43	05/93 → 05/01	●	DF0404		DFM0404		S	+ solid disc	247	10
	43	05/93 → 05/01	●	DF0405	DFV0405	DFM0405	DFX0405	V	+ V disc	247	20.4
	44	04/93 → 05/99	●	DF0404		DFM0404		S	+ solid disc	247	10
	44	04/93 → 05/99	●	DF0405	DFV0405	DFM0405	DFX0405	V	+ V disc	247	20.4
1.9 D	47	05/93 → 05/01	●	DF0404		DFM0404		S	+ solid disc	247	10
	47	05/93 → 05/01	●	DF0405	DFV0405	DFM0405	DFX0405	V	+ V disc	247	20.4
	50	06/94 → 05/01	●	DF0404		DFM0404		S	+ solid disc	247	10
	50	06/94 → 05/01	●	DF0178	DFV0178	DFM0178	DFX0178	V	BSH; + V disc; TRW	266	20.5
	50	06/94 → 05/01	●	DF0405	DFV0405	DFM0405	DFX0405	V	+ V disc; ATE	247	20.4
	51	04/93 → 05/99	●	DF0178	DFV0178	DFM0178	DFX0178	V	BSH; TRW; disc Ø 266 mm	266	20.5
	51	04/93 → 05/99	●	DF0405	DFV0405	DFM0405	DFX0405	V	disc Ø 247 mm; ATE	247	20.4
	51	09/98 → 05/01	●	DF0404		DFM0404		S	+ solid disc	247	10
	51	09/98 → 05/01	●	DF0178	DFV0178	DFM0178	DFX0178	V	TRW; BSH; + V disc	266	20.5
	51	09/98 → 05/01	●	DF0405	DFV0405	DFM0405	DFX0405	V	+ V disc; ATE	247	20.4
	55	03/98 → 05/01	●	DF0404		DFM0404		S	+ solid disc	247	10

For applications older than 1998 and new models, please visit our website.

	kw						Ø	TH
				STD UV Coated Max Xtra				

PEUGEOT

306 Hatchback (7A, 7C, N3, N5) 01/93 → 10/03

1.9 D	55	03/98 → 05/01	●	DF0178	DFV0178	DFM0178	DFX0178	V	+ V disc; BSH; TRW	266	20.5
	55	03/98 → 05/01	●	DF0405	DFV0405	DFM0405	DFX0405	V	+ V disc; ATE	247	20.4
1.9 DT	66	05/93 → 05/01	●	DF0178	DFV0178	DFM0178	DFX0178	V	BSH; TRW; disc Ø 266 mm	266	20.5
	66	05/93 → 05/01	●	DF0405	DFV0405	DFM0405	DFX0405	V	disc Ø 247 mm; ATE	247	20.4
2.0 16V	97	03/97 → 05/01	●	DF0178	DFV0178	DFM0178	DFX0178	V		266	20.5
	97	03/97 → 05/01	●	DF0183	DFV0183	DFM0183	DFX0183	S		247	8
	99	03/97 → 06/00	●	DF0178	DFV0178	DFM0178	DFX0178	V		266	20.5
	99	03/97 → 06/00	●	DF0183	DFV0183	DFM0183	DFX0183	S		247	8
2.0 HDI 90	66	06/99 → 05/01	●	DF0178	DFV0178	DFM0178	DFX0178	V	07/00 →	266	20.5
	66	06/99 → 05/01	●	DF0405	DFV0405	DFM0405	DFX0405	V	→ 06/00	247	20.4
	66	06/99 → 05/01	●	DF0183	DFV0183	DFM0183	DFX0183	S		247	8
2.0 S16	110	06/94 → 05/01	●	DF0178	DFV0178	DFM0178	DFX0178	V	05/97 →	266	20.5
	110	06/94 → 05/01	●	DF0183	DFV0183	DFM0183	DFX0183	S		247	8
	112	05/93 → 05/01	●	DF0178	DFV0178	DFM0178	DFX0178	V	05/97 →	266	20.5
	112	05/93 → 05/01	●	DF0183	DFV0183	DFM0183	DFX0183	S		247	8
	120	03/96 → 05/01	●	DF0183	DFV0183	DFM0183	DFX0183	S		247	8
2.0 XSi	89	05/93 → 05/01	●	DF0178	DFV0178	DFM0178	DFX0178	V		266	20.5
	89	05/93 → 05/01	●	DF0183	DFV0183	DFM0183	DFX0183	S		247	8

307 (3A/C) 03/00 →

1.4	55	08/00 →	●	DF0187	DFV0187	DFM0187	DFX0187	V		266	22
	55	08/00 →	●	DF0565				S	BSH	249	9
	55	08/00 →	●	DF0191	DFV0191			S	TRW	247	9
1.4 16V	65	11/03 →	●	DF0187	DFV0187	DFM0187	DFX0187	V	-ESP	266	22
	65	11/03 →	●	DF0189	DFV0189	DFM0189	DFX0189	V	+ESP	283	26
	65	11/03 →	●	DF0565				S	→ 08/06; BSH	249	9
	65	11/03 →	●	DF0566				S	09/06 →; BSH	249	9
	65	11/03 →	●	DF0191	DFV0191			S	TRW	247	9
1.4 HDi	50	10/01 →	●	DF0187	DFV0187	DFM0187	DFX0187	V		266	22
	50	10/01 →	●	DF0565				S	→ 08/06; BSH	249	9
	50	10/01 →	●	DF0566				S	09/06 →; BSH	249	9
	50	10/01 →	●	DF0191	DFV0191			S	TRW	247	9
1.6	81	07/06 →	●	DF0187	DFV0187	DFM0187	DFX0187	V	-ESP	266	22
	81	07/06 →	●	DF0189	DFV0189	DFM0189	DFX0189	V	+ESP	283	26
	81	07/06 →	●	DF0565				S	→ 08/06; BSH	249	9
	81	07/06 →	●	DF0566				S	09/06 →; BSH	249	9
	81	07/06 →	●	DF0191	DFV0191			S	TRW	247	9
1.6 16V	80	08/00 →	●	DF0187	DFV0187	DFM0187	DFX0187	V	-ESP	266	22
	80	08/00 →	●	DF0189	DFV0189	DFM0189	DFX0189	V	+ESP	283	26
	80	08/00 →	●	DF0565				S	→ 08/06; BSH	249	9
	80	08/00 →	●	DF0566				S	09/06 →; BSH	249	9
	80	08/00 →	●	DF0191	DFV0191			S	TRW	247	9
1.6 BioFlex	80	09/07 →	●	DF0187	DFV0187	DFM0187	DFX0187	V	-ESP	266	22
	80	09/07 →	●	DF0189	DFV0189	DFM0189	DFX0189	V	+ESP	283	26
	80	09/07 →	●	DF0566				S	BSH	249	9
	80	09/07 →	●	DF0191	DFV0191			S	TRW	247	9
1.6 HDi	66	04/05 →	●	DF0187	DFV0187	DFM0187	DFX0187	V	-ESP	266	22
	66	04/05 →	●	DF0189	DFV0189	DFM0189	DFX0189	V	+ESP	283	26
	66	04/05 →	●	DF0565				S	→ 08/06; BSH	249	9
	66	04/05 →	●	DF0566				S	09/06 →; BSH	249	9
	66	04/05 →	●	DF0191	DFV0191			S	TRW	247	9
1.6 HDi 110	80	02/04 →	●	DF0187	DFV0187	DFM0187	DFX0187	V	-ESP	266	22
	80	02/04 →	●	DF0189	DFV0189	DFM0189	DFX0189	V	+ESP	283	26
	80	02/04 →	●	DF0565				S	→ 08/06; BSH	249	9
	80	02/04 →	●	DF0566				S	09/06 →; BSH	249	9

Per le applicazioni precedenti il 1998 e per i nuovi modelli consultate il nostro sito.



kw



Ø

TH

STD UV Coated Max Xtra

PEUGEOT

307 (3A/C) 08/00 →

1.6 HDi 110	80	02/04 →	●	DF0191	DFV0191			S	TRW	247	9
2.0	105	08/08 →	●	DF0189	DFV0189	DFM0189	DFX0189	V		283	26
	105	08/08 →	●	DF0566				S	BSH	249	9
	105	08/08 →	●	DF0191	DFV0191			S	TRW	247	9
2.0 16V	100	08/00 →	●	DF0189	DFV0189	DFM0189	DFX0189	V		283	26
	100	08/00 →	●	DF0565				S	→ 08/06; BSH	249	9
	100	08/00 →	●	DF0566				S	09/06 →; BSH	249	9
	100	08/00 →	●	DF0191	DFV0191			S	TRW	247	9
	103	03/05 →	●	DF0189	DFV0189	DFM0189	DFX0189	V		283	26
	103	03/05 →	●	DF0565				S	→ 08/06; BSH	249	9
	103	03/05 →	●	DF0566				S	09/06 →; BSH	249	9
	103	03/05 →	●	DF0191	DFV0191			S	TRW	247	9
	130	06/05 →	●	DF0417	DFV0417			V		302	26
	130	06/05 →	●	DF0565				S	→ 08/06; BSH	249	9
2.0 HDi 90	66	08/00 →	●	DF0187	DFV0187	DFM0187	DFX0187	V	-ESP	266	22
	66	08/00 →	●	DF0189	DFV0189	DFM0189	DFX0189	V	+ESP	283	26
	66	08/00 →	●	DF0565				S	→ 08/06; BSH	249	9
	66	08/00 →	●	DF0566				S	09/06 →; BSH	249	9
	66	08/00 →	●	DF0191	DFV0191			S	TRW	247	9
2.0 HDi 110	79	08/00 →	●	DF0187	DFV0187	DFM0187	DFX0187	V	-ESP	266	22
	79	08/00 →	●	DF0189	DFV0189	DFM0189	DFX0189	V	+ESP	283	26
	79	08/00 →	●	DF0565				S	→ 08/06; BSH	249	9
	79	08/00 →	●	DF0566				S	09/06 →; BSH	249	9
	79	08/00 →	●	DF0191	DFV0191			S	TRW	247	9
2.0 HDi 135	100	10/03 →	●	DF0417	DFV0417			V		302	26
	100	10/03 →	●	DF0565				S	→ 08/06; BSH	249	9
	100	10/03 →	●	DF0566				S	09/06 →; BSH	249	9
	100	10/03 →	●	DF0191	DFV0191			S	TRW	247	9

307 Break (3E) 03/02 →

1.4	55	04/02 → 09/03	●	DF0187	DFV0187	DFM0187	DFX0187	V	-ESP	266	22
	55	04/02 → 09/03	●	DF0189	DFV0189	DFM0189	DFX0189	V	+ESP	283	26
	55	04/02 → 09/03	●	DF0565				S	BSH	249	9
	55	04/02 → 09/03	●	DF0191	DFV0191			S	TRW	247	9
1.4 16V	65	11/03 →	●	DF0187	DFV0187	DFM0187	DFX0187	V	-ESP	266	22
	65	11/03 →	●	DF0189	DFV0189	DFM0189	DFX0189	V	+ESP	283	26
	65	11/03 →	●	DF0565				S	→ 08/06; BSH	249	9
	65	11/03 →	●	DF0566				S	09/06 →; BSH	249	9
1.4 HDi	50	03/02 →	●	DF0191	DFV0191			S	TRW	247	9
	50	03/02 →	●	DF0187	DFV0187	DFM0187	DFX0187	V		266	22
	50	03/02 →	●	DF0565				S	→ 08/06; BSH	249	9
	50	03/02 →	●	DF0566				S	09/06 →; BSH	249	9
1.6 16V	80	03/02 →	●	DF0191	DFV0191			S	TRW	247	9
	80	03/02 →	●	DF0189	DFV0189	DFM0189	DFX0189	V		283	26
	80	03/02 →	●	DF0565				S	→ 08/06; BSH	249	9
	80	03/02 →	●	DF0566				S	09/06 →; BSH	249	9
1.6 BioFlex	80	03/02 →	●	DF0191	DFV0191			S	TRW	247	9
	80	09/07 →	●	DF0189	DFV0189	DFM0189	DFX0189	V		283	26
	80	09/07 →	●	DF0566				S	BSH	249	9
1.6 HDi	66	04/05 →	●	DF0191	DFV0191			S	TRW	247	9
	66	04/05 →	●	DF0189	DFV0189	DFM0189	DFX0189	V		283	26
	66	04/05 →	●	DF0565				S	→ 08/06; BSH	249	9
			●	DF0566				S	09/06 →; BSH	249	9

	kw						Ø	TH
				STD UV Coated Max Xtra				

PEUGEOT

307 Break (3E) 03/02 →

1.6 HDi	66	04/05 →	•	DF0191	DFV0191			S	TRW	247	9
1.6 HDi 110	80	02/04 →	•	DF0189	DFV0189	DFM0189	DFX0189	V		283	26
	80	02/04 →	•	DF0565				S	→ 08/06; BSH	249	9
	80	02/04 →	•	DF0566				S	09/06 →; BSH	249	9
	80	02/04 →	•	DF0191	DFV0191			S	TRW	247	9
2.0	100	03/02 →	•	DF0189	DFV0189	DFM0189	DFX0189	V		283	26
	100	03/02 →	•	DF0565				S	→ 08/06; BSH	249	9
	100	03/02 →	•	DF0566				S	09/06 →; BSH	249	9
	100	03/02 →	•	DF0191	DFV0191			S	TRW	247	9
2.0 16V	103	03/05 →	•	DF0189	DFV0189	DFM0189	DFX0189	V		283	26
	103	03/05 →	•	DF0565				S	→ 08/06; BSH	249	9
	103	03/05 →	•	DF0566				S	09/06 →; BSH	249	9
	103	03/05 →	•	DF0191	DFV0191			S	TRW	247	9
	130	06/05 →	•	DF0417	DFV0417			V		302	26
	130	06/05 →	•	DF0565				S	→ 08/06; BSH	249	9
	130	06/05 →	•	DF0566				S	09/06 →; BSH	249	9
	130	06/05 →	•	DF0191	DFV0191			S	TRW	247	9
2.0 HDi 90	66	03/02 →	•	DF0187	DFV0187	DFM0187	DFX0187	V	01/03 →	266	22
	66	03/02 →	•	DF0189	DFV0189	DFM0189	DFX0189	V	→ 12/02	283	26
	66	03/02 →	•	DF0565				S	→ 08/06; BSH	249	9
	66	03/02 →	•	DF0566				S	09/06 →; BSH	249	9
	66	03/02 →	•	DF0191	DFV0191			S	TRW	247	9
2.0 HDi 110	79	03/02 →	•	DF0189	DFV0189	DFM0189	DFX0189	V		283	26
	79	03/02 →	•	DF0565				S	→ 08/06; BSH	249	9
	79	03/02 →	•	DF0566				S	09/06 →; BSH	249	9
	79	03/02 →	•	DF0191	DFV0191			S	TRW	247	9
2.0 HDi 135	100	02/04 →	•	DF0417	DFV0417			V		302	26
	100	02/04 →	•	DF0565				S	→ 08/06; BSH	249	9
	100	02/04 →	•	DF0566				S	09/06 →; BSH	249	9
	100	02/04 →	•	DF0191	DFV0191			S	TRW	247	9

307 CC (3B) 10/03 →

1.6 16V	80	02/05 →	•	DF0189	DFV0189	DFM0189	DFX0189	V		283	26
	80	02/05 →	•	DF0565				S	→ 08/06; BSH	249	9
	80	02/05 →	•	DF0566				S	09/06 →; BSH	249	9
	80	02/05 →	•	DF0191	DFV0191			S	TRW	247	9
2.0 16V	100	10/03 →	•	DF0189	DFV0189	DFM0189	DFX0189	V		283	26
	100	10/03 →	•	DF0565				S	→ 08/06; BSH	249	9
	100	10/03 →	•	DF0566				S	09/06 →; BSH	249	9
	100	10/03 →	•	DF0191	DFV0191			S	TRW	247	9
	103	03/05 →	•	DF0189	DFV0189	DFM0189	DFX0189	V		283	26
	103	03/05 →	•	DF0565				S	→ 08/06; BSH	249	9
	103	03/05 →	•	DF0566				S	09/06 →; BSH	249	9
	103	03/05 →	•	DF0191	DFV0191			S	TRW	247	9
	130	10/03 →	•	DF0417	DFV0417			V		302	26
	130	10/03 →	•	DF0565				S	→ 08/06; BSH	249	9
	130	10/03 →	•	DF0566				S	09/06 →; BSH	249	9
	130	10/03 →	•	DF0191	DFV0191			S	TRW	247	9
2.0 HDi 135	100	06/05 →	•	DF0417	DFV0417			V		302	26
	100	06/05 →	•	DF0565				S	→ 08/06; BSH	249	9
	100	06/05 →	•	DF0566				S	09/06 →; BSH	249	9
	100	06/05 →	•	DF0191	DFV0191			S	TRW	247	9

kw			STD UV Coated Max Xtra				

PEUGEOT

307 SW (3H) 03/02 →

Model	Power (kw)	Period	Options	STD	UV Coated	Max	Xtra	SV PVTech	Ø	TH
1.4	55	04/02 → 09/03	●	DF0187	DFV0187	DFM0187	DFX0187	V -ESP	266	22
	55	04/02 → 09/03	●	DF0189	DFV0189	DFM0189	DFX0189	V +ESP	283	26
	55	04/02 → 09/03		● DF0565				S BSH	249	9
	55	04/02 → 09/03		● DF0191	DFV0191			S TRW	247	9
1.4 16V	65	11/03 →	●	DF0187	DFV0187	DFM0187	DFX0187	V -ESP	266	22
	65	11/03 →	●	DF0189	DFV0189	DFM0189	DFX0189	V +ESP	283	26
	65	11/03 →		● DF0565				S → 08/06; BSH	249	9
	65	11/03 →		● DF0566				S 09/06 →; BSH	249	9
	65	11/03 →		● DF0191	DFV0191			S TRW	247	9
1.4 HDi 70	50	03/02 → 01/05	●	DF0187	DFV0187	DFM0187	DFX0187	V -ESP	266	22
	50	03/02 → 01/05	●	DF0189	DFV0189	DFM0189	DFX0189	V +ESP	283	26
	50	03/02 → 01/05		● DF0565				S BSH	249	9
	50	03/02 → 01/05		● DF0191	DFV0191			S TRW	247	9
1.6 16V	80	03/02 →	●	DF0189	DFV0189	DFM0189	DFX0189	V	283	26
	80	03/02 →		● DF0565				S → 08/06; BSH	249	9
	80	03/02 →		● DF0566				S 09/06 →; BSH	249	9
	80	03/02 →		● DF0191	DFV0191			S TRW	247	9
1.6 BioFlex	80	09/07 →	●	DF0189	DFV0189	DFM0189	DFX0189	V	283	26
	80	09/07 →		● DF0566				S BSH	249	9
	80	09/07 →		● DF0191	DFV0191			S TRW	247	9
1.6 HDi 90	66	12/06 →	●	DF0189	DFV0189	DFM0189	DFX0189	V	283	26
	66	12/06 →		● DF0566				S BSH	249	9
	66	12/06 →		● DF0191	DFV0191			S TRW	247	9
1.6 HDi 110	80	02/04 →	●	DF0189	DFV0189	DFM0189	DFX0189	V	283	26
	80	02/04 →		● DF0565				S → 08/06; BSH	249	9
	80	02/04 →		● DF0566				S 09/06 →; BSH	249	9
	80	02/04 →		● DF0191	DFV0191			S TRW	247	9
2.0 16V	100	03/02 →	●	DF0189	DFV0189	DFM0189	DFX0189	V	283	26
	100	03/02 →		● DF0565				S → 08/06; BSH	249	9
	100	03/02 →		● DF0566				S 09/06 →; BSH	249	9
	100	03/02 →		● DF0191	DFV0191			S TRW	247	9
	103	03/05 →	●	DF0189	DFV0189	DFM0189	DFX0189	V	283	26
	103	03/05 →		● DF0565				S → 08/06; BSH	249	9
	103	03/05 →		● DF0566				S 09/06 →; BSH	249	9
	103	03/05 →		● DF0191	DFV0191			S TRW	247	9
2.0 HDi 90	66	03/02 →	●	DF0189	DFV0189	DFM0189	DFX0189	V	283	26
	66	03/02 →		● DF0565				S → 08/06; BSH	249	9
	66	03/02 →		● DF0566				S 09/06 →; BSH	249	9
	66	03/02 →		● DF0191	DFV0191			S TRW	247	9
2.0 HDi 110	79	03/02 →	●	DF0189	DFV0189	DFM0189	DFX0189	V	283	26
	79	03/02 →		● DF0565				S → 08/06; BSH	249	9
	79	03/02 →		● DF0566				S 09/06 →; BSH	249	9
	79	03/02 →		● DF0191	DFV0191			S TRW	247	9
2.0 HDi 135	100	02/04 →	●	DF0417	DFV0417			V	302	26
	100	02/04 →		● DF0565				S → 08/06; BSH	249	9
	100	02/04 →		● DF0566				S 09/06 →; BSH	249	9
	100	02/04 →		● DF0191	DFV0191			S TRW	247	9
308 (4A_, 4C_) 09/07 →										
1.4 16V	70	09/07 →	●	DF0189	DFV0189	DFM0189	DFX0189	V	283	26
	70	09/07 →		● DF1079				S	249	9
	72	12/09 →	●	DF0189	DFV0189	DFM0189	DFX0189	V	283	26
	72	12/09 →		● DF1079				S	249	9
1.6	120	01/12 →	●	DF0700	DFV0700		DFX0700	PVT	302	26
	120	01/12 →		● DF1079				S	249	9

For applications older than 1998 and new models, please visit our website.

	kw			MAGNETI MARELLI			Ø	TH
				STD UV Coated Max Xtra				

PEUGEOT

308 (4A_, 4C_) 09/07 →

1.6 16V	88	09/07 →	•	DF0189	DFV0189	DFM0189	DFX0189	V		283	26
	88	09/07 →	•	DF1079				S		249	9
	103	09/07 →	•	DF0189	DFV0189	DFM0189	DFX0189	V		283	26
	103	09/07 →	•	DF1079				S		249	9
	110	09/07 →	•	DF0189	DFV0189	DFM0189	DFX0189	V		283	26
	110	09/07 →	•	DF1079				S		249	9
	115	10/09 →	•	DF0700	DFV0700		DFX0700	PVT		302	26
	115	10/09 →	•	DF1079				S		249	9
	128	03/08 →	•	DF0189	DFV0189	DFM0189	DFX0189	V	BSH	283	26
	128	03/08 →	•	DF0700	DFV0700		DFX0700	PVT	ATE	302	26
	128	03/08 →	•	DF1079				S		249	9
	1.6 BioFlex	80	04/08 →	•	DF0189	DFV0189	DFM0189	DFX0189	V		283
80		04/08 →	•	DF1079				S		249	9
1.6 GTi	147	07/10 →	•		DFV1139		DFX1139	PVT		340	30
	147	07/10 →	•		DFV1162			S		290	12
1.6 HDi	66	09/07 →	•	DF0189	DFV0189	DFM0189	DFX0189	V		283	26
	66	09/07 →	•	DF1079				S		249	9
	68	11/09 →	•	DF0189	DFV0189	DFM0189	DFX0189	V		283	26
	68	11/09 →	•	DF1079				S		249	9
	80	09/07 →	•	DF0189	DFV0189	DFM0189	DFX0189	V		283	26
	80	09/07 →	•	DF1079				S		249	9
	82	12/09 →	•	DF0189	DFV0189	DFM0189	DFX0189	V		283	26
	82	12/09 →	•	DF1079				S		249	9
2.0 Bioflex	103	01/08 → 01/12	•	DF0189	DFV0189	DFM0189	DFX0189	V		283	26
	103	01/08 → 01/12	•	DF1079				S		249	9
2.0 HDi	100	09/07 →	•	DF0189	DFV0189	DFM0189	DFX0189	V	BSH	283	26
	100	09/07 →	•	DF0700	DFV0700		DFX0700	PVT	ATE	302	26
	100	09/07 →	•	DF1079				S		249	9
	103	07/10 →	•	DF0189	DFV0189	DFM0189	DFX0189	V		283	26
	103	07/10 →	•	DF1079				S		249	9
	110	10/11 →	•	DF0700	DFV0700		DFX0700	PVT		302	26
	110	10/11 →	•	DF1079				S		249	9
	120	04/12 →	•	DF0700	DFV0700		DFX0700	PVT		302	26
120	04/12 →	•	DF1079				S		249	9	

308 CC 04/09 →

1.6 16V	88	06/09 →	•	DF0189	DFV0189	DFM0189	DFX0189	V		283	26
	88	06/09 →	•	DF1079				S		249	9
	103	06/09 →	•	DF0700	DFV0700		DFX0700	PVT		302	26
	103	06/09 →	•	DF1079				S		249	9
	110	06/09 →	•	DF0700	DFV0700		DFX0700	PVT		302	26
	110	06/09 →	•	DF1079				S		249	9
	115	06/09 →	•	DF0700	DFV0700		DFX0700	PVT		302	26
	115	06/09 →	•	DF1079				S		249	9
1.6 HDi	82	06/09 →	•	DF0189	DFV0189	DFM0189	DFX0189	V		283	26
	82	06/09 →	•	DF1079				S		249	9
	84	03/13 →	•	DF0189	DFV0189	DFM0189	DFX0189	V		283	26
	84	03/13 →	•	DF1079				S		249	9
1.6 THP	147	10/10 →	•		DFV1139		DFX1139	PVT		340	30
	147	10/10 →	•		DFV1162			S		290	12
2.0 CVVT	103	07/09 → 11/14	•	DF0700	DFV0700		DFX0700	PVT		302	26
	103	07/09 → 11/14	•	DF1079				S		249	9



kw



Ø

TH

STD UV Coated Max Xtra

PEUGEOT

308 CC 04/09 →

Engine	Power (kw)	Year	Front	Disc	Drum	Code	Code	Code	Code	Ø	TH	
2.0 HDi	100	04/09 →	•			DF0700	DFV0700		DFX0700	PVT	302	26
	100	04/09 →		•		DF1079				S	249	9
	103	04/09 →	•			DF0700	DFV0700		DFX0700	PVT	302	26
	103	04/09 →		•		DF1079				S	249	9
	120	06/09 →	•			DF0700	DFV0700		DFX0700	PVT	302	26
	120	06/09 →		•		DF1079				S	249	9

308 II 09/13 →

Engine	Power (kw)	Year	Front	Disc	Drum	Code	Code	Code	Code	Ø	TH
1.2 THP 110	81	11/13 →	•			DFV1521			V ATE	304	28
	81	11/13 →	•			DFV1575			V MN	266	22
	81	11/13 →	•			DFV1576			V BSH	283	26
	81	11/13 →		•		DFV1390			S BSH	268	12
	81	11/13 →		•		DFV1400			S ATE	249	10
1.2 THP 130	96	11/13 →	•			DFV1521			V ATE	304	28
	96	11/13 →	•			DFV1575			V MN	266	22
	96	11/13 →	•			DFV1576			V BSH	283	26
	96	11/13 →		•		DFV1390			S BSH	268	12
	96	11/13 →		•		DFV1400			S ATE	249	10
1.2 VTi 72	60	09/13 →	•			DFV1521			V ATE	304	28
	60	09/13 →	•			DFV1575			V MN	266	22
	60	09/13 →	•			DFV1576			V BSH	283	26
	60	09/13 →		•		DFV1390			S BSH	268	12
	60	09/13 →		•		DFV1400			S ATE	249	10
1.6	115	09/13 →	•			DFV1521			V ATE	304	28
	115	09/13 →	•			DFV1575			V MN	266	22
	115	09/13 →	•			DFV1576			V BSH	283	26
	115	09/13 →		•		DFV1390			S BSH	268	12
	115	09/13 →		•		DFV1400			S ATE	249	10
1.6 BlueHDi 120	88	11/13 →	•			DFV1521			V ATE	304	28
	88	11/13 →	•			DFV1575			V MN	266	22
	88	11/13 →	•			DFV1576			V BSH	283	26
	88	11/13 →		•		DFV1390			S BSH	268	12
	88	11/13 →		•		DFV1400			S ATE	249	10
1.6 GTi	184	08/15 →	•			DFV1505			V BSH	330	30
	184	08/15 →	•			DFV1521			V ATE	304	28
	184	08/15 →		•		DFV1390			S -elect.handbrake	268	12
	184	08/15 →		•		DFV1391			S +elect.handbrake	290	12
	200	06/15 →	•			DFV1505			V BSH	330	30
	200	06/15 →	•			DFV1521			V ATE	304	28
	200	06/15 →		•		DFV1390			S -elect.handbrake	268	12
	200	06/15 →		•		DFV1391			S +elect.handbrake	290	12
1.6 GT 205	151	06/14 →	•			DFV1505			V disc Ø 330 mm; BSH	330	30
	151	06/14 →	•			DFV1521			V ATE	304	28
	151	06/14 →	•			DFV1575			V MN	266	22
	151	06/14 →	•			DFV1576			V disc Ø 283 mm; BSH	283	26
	151	06/14 →		•		DFV1390			S disc Ø 268 mm; BSH	268	12
	151	06/14 →		•		DFV1391			S disc Ø 290 mm; BSH	290	12
	151	06/14 →		•		DFV1400			S ATE	249	10
1.6 HDi	68	09/13 →	•			DFV1521			V ATE	304	28
	68	09/13 →	•			DFV1575			V MN	266	22
	68	09/13 →	•			DFV1576			V BSH	283	26
	68	09/13 →		•		DFV1390			S BSH	268	12
	68	09/13 →		•		DFV1400			S ATE	249	10
1.6 HDi 100	73	04/14 →	•			DFV1521			V ATE	304	28
	73	04/14 →	•			DFV1575			V MN	266	22

For applications older than 1998 and new models, please visit our website.

		kw						Ø	TH
					STD UV Coated Max Xtra				

PEUGEOT

308 II 09/13 →

1.6 HDi 100	73	04/14 →	•		DFV1576			V	BSH	283	26
	73	04/14 →		•	DFV1390			S	BSH	268	12
	73	04/14 →		•	DFV1400			S	ATE	249	10
1.6 HDi / BlueHDi 115	85	09/13 →	•		DFV1521			V	ATE	304	28
	85	09/13 →	•		DFV1575			V	MN	266	22
	85	09/13 →	•		DFV1576			V	BSH	283	26
	85	09/13 →		•	DFV1390			S	BSH	268	12
	85	09/13 →		•	DFV1400			S	ATE	249	10
1.6 THP 125	92	09/13 →	•		DFV1521			V	ATE	304	28
	92	09/13 →	•		DFV1575			V	MN	266	22
	92	09/13 →	•		DFV1576			V	BSH	283	26
	92	09/13 →		•	DFV1390			S	BSH	268	12
	92	09/13 →		•	DFV1400			S	ATE	249	10
1.6 THP 150	110	03/14 →	•		DFV1521			V	ATE	304	28
	110	03/14 →	•		DFV1575			V	MN	266	22
	110	03/14 →	•		DFV1576			V	BSH	283	26
	110	03/14 →		•	DFV1390			S	disc Ø 268 mm; BSH	268	12
	110	03/14 →		•	DFV1391			S	disc Ø 290 mm; BSH	290	12
	110	03/14 →		•	DFV1400			S	ATE	249	10
1.6 THP 163	120	06/14 →	•		DFV1521			V	ATE	304	28
	120	06/14 →	•		DFV1575			V	MN	266	22
	120	06/14 →	•		DFV1576			V	BSH	283	26
	120	06/14 →		•	DFV1390			S	disc Ø 268 mm; BSH	268	12
	120	06/14 →		•	DFV1391			S	disc Ø 290 mm; BSH	290	12
	120	06/14 →		•	DFV1400			S	ATE	249	10
1.6 VTi	85	03/14 →	•		DFV1521			V	ATE	304	28
	85	03/14 →	•		DFV1575			V	MN	266	22
	85	03/14 →	•		DFV1576			V	BSH	283	26
	85	03/14 →		•	DFV1390			S	disc Ø 268 mm; BSH	268	12
	85	03/14 →		•	DFV1391			S	disc Ø 290 mm; BSH	290	12
	85	03/14 →		•	DFV1400			S	ATE	249	10
2.0 BlueHDi 150	110	11/13 →	•		DFV1521			V	ATE	304	28
	110	11/13 →	•		DFV1575			V	MN	266	22
	110	11/13 →	•		DFV1576			V	BSH	283	26
	110	11/13 →		•	DFV1390			S	disc Ø 268 mm; BSH	268	12
	110	11/13 →		•	DFV1391			S	disc Ø 290 mm; BSH	290	12
	110	11/13 →		•	DFV1400			S	ATE	249	10
2.0 GT HDi 180	133	06/14 →	•		DFV1505			V	disc Ø 330 mm; BSH	330	30
	133	06/14 →	•		DFV1521			V	ATE	304	28
	133	06/14 →	•		DFV1575			V	MN	266	22
	133	06/14 →	•		DFV1576			V	disc Ø 283 mm; BSH	283	26
	133	06/14 →		•	DFV1390			S	disc Ø 268 mm; BSH	268	12
	133	06/14 →		•	DFV1391			S	disc Ø 290 mm; BSH	290	12
	133	06/14 →		•	DFV1400			S	ATE	249	10

308 SW 09/07 →

1.4 16V	70	09/07 →	•		DF0189	DFV0189	DFM0189	DFX0189	V		283	26
	70	09/07 →		•	DF1057				S	disc Ø 268 mm	268	12
	70	09/07 →		•	DF1079				S	disc Ø 249 mm	249	9
	72	12/09 →	•		DF0189	DFV0189	DFM0189	DFX0189	V		283	26
	72	12/09 →		•	DF1057				S	disc Ø 268 mm	268	12
	72	12/09 →		•	DF1079				S	disc Ø 249 mm	249	9
1.6 16V	88	09/07 →	•		DF0189	DFV0189	DFM0189	DFX0189	V		283	26
	88	09/07 →		•	DF1057				S	disc Ø 268 mm	268	12
	88	09/07 →		•	DF1079				S	disc Ø 249 mm	249	9

Per le applicazioni precedenti il 1998 e per i nuovi modelli consultate il nostro sito.



kw



Ø

TH

STD UV Coated Max Xtra

PEUGEOT

308 SW 09/07 →

1.6 16V	103	09/07 →	●	DF0700	DFV0700		DFX0700	PVT		302	26
	103	09/07 →		●	DF1057			S disc Ø 268 mm		268	12
	103	09/07 →		●	DF1079			S disc Ø 249 mm		249	9
	110	09/07 →	●	DF0700	DFV0700		DFX0700	PVT		302	26
	110	09/07 →		●	DF1057			S disc Ø 268 mm		268	12
	110	09/07 →		●	DF1079			S disc Ø 249 mm		249	9
	115	10/09 →	●	DF0700	DFV0700		DFX0700	PVT		302	26
	115	10/09 →		●	DF1057			S disc Ø 268 mm		268	12
	115	10/09 →		●	DF1079			S disc Ø 249 mm		249	9
	128	03/08 →	●	DF0700	DFV0700		DFX0700	PVT		302	26
	128	03/08 →		●	DF1057			S disc Ø 268 mm		268	12
	128	03/08 →		●	DF1079			S disc Ø 249 mm		249	9
1.6 Bioflex	82	03/09 →	●	DF0189	DFV0189	DFM0189	DFX0189	V		283	26
	82	03/09 →		●	DF1057			S disc Ø 268 mm		268	12
	82	03/09 →		●	DF1079			S disc Ø 249 mm		249	9
1.6 HDi	66	09/07 →	●	DF0189	DFV0189	DFM0189	DFX0189	V		283	26
	66	09/07 →		●	DF1057			S disc Ø 268 mm		268	12
	66	09/07 →		●	DF1079			S disc Ø 249 mm		249	9
	68	11/09 →	●	DF0189	DFV0189	DFM0189	DFX0189	V		283	26
	68	11/09 →		●	DF1057			S disc Ø 268 mm		268	12
	68	11/09 →		●	DF1079			S disc Ø 249 mm		249	9
	80	09/07 →	●	DF0189	DFV0189	DFM0189	DFX0189	V		283	26
	80	09/07 →		●	DF1057			S disc Ø 268 mm		268	12
	80	09/07 →		●	DF1079			S disc Ø 249 mm		249	9
	82	12/09 →	●	DF0189	DFV0189	DFM0189	DFX0189	V		283	26
	82	12/09 →		●	DF1057			S disc Ø 268 mm		268	12
	82	12/09 →		●	DF1079			S disc Ø 249 mm		249	9
2.0 Bioflex	103	01/08 →	●	DF0189	DFV0189	DFM0189	DFX0189	V disc Ø 283 mm; BSH		283	26
	103	01/08 →	●	DF0700	DFV0700		DFX0700	PVT disc Ø 302 mm; ATE		302	26
	103	01/08 →		●	DF1057			S disc Ø 268 mm		268	12
	103	01/08 →		●	DF1079			S disc Ø 249 mm		249	9
	100	09/07 →	●	DF0700	DFV0700		DFX0700	PVT		302	26
	100	09/07 →		●	DF1057			S disc Ø 268 mm		268	12
2.0 HDi	100	09/07 →		●	DF1079			S disc Ø 249 mm		249	9
	103	09/07 →	●	DF0700	DFV0700		DFX0700	PVT		302	26
	103	09/07 →		●	DF1057			S disc Ø 268 mm		268	12
	103	09/07 →		●	DF1079			S disc Ø 249 mm		249	9
	110	04/11 →	●	DF0700	DFV0700		DFX0700	PVT		302	26
	110	04/11 →		●	DF1057			S disc Ø 268 mm		268	12
	110	04/11 →		●	DF1079			S disc Ø 249 mm		249	9
	120	06/09 →	●	DF0700	DFV0700		DFX0700	PVT		302	26
	120	06/09 →		●	DF1057			S disc Ø 268 mm		268	12
	120	06/09 →		●	DF1079			S disc Ø 249 mm		249	9

308 SW II 03/14 →

1.2 THP 110	81	03/14 →	●		DFV1521			V ATE		304	28
	81	03/14 →	●		DFV1575			V MN		266	22
	81	03/14 →	●		DFV1576			V BSH		283	26
	81	03/14 →		●	DFV1390			S BSH		268	12
	81	03/14 →		●	DFV1400			S ATE		249	10
1.2 THP 130	96	03/14 →	●		DFV1521			V ATE		304	28
	96	03/14 →	●		DFV1575			V MN		266	22

For applications older than 1998 and new models, please visit our website.

kw

**MAGNETI
MARELLI**
**S/V
PVTech**

Ø
TH
STD UV Coated Max Xtra
PEUGEOT
308 SW II 03/14 →

1.2 THP 130	96	03/14 →	•		DFV1576		V	BSH	283	26
	96	03/14 →		•	DFV1390		S	BSH	268	12
	96	03/14 →		•	DFV1400		S	ATE	249	10
1.6 BlueHDi 100	73	04/14 →	•		DFV1521		V	ATE	304	28
	73	04/14 →		•	DFV1575		V	MN	266	22
	73	04/14 →		•	DFV1576		V	BSH	283	26
	73	04/14 →		•	DFV1390		S	BSH	268	12
	73	04/14 →		•	DFV1400		S	ATE	249	10
1.6 BlueHDi 120	88	03/14 →	•		DFV1521		V	ATE	304	28
	88	03/14 →		•	DFV1575		V	MN	266	22
	88	03/14 →		•	DFV1576		V	BSH	283	26
	88	03/14 →		•	DFV1390		S	BSH	268	12
	88	03/14 →		•	DFV1400		S	ATE	249	10
1.6 GT 205	151	06/14 →	•		DFV1505		V	disc Ø 330 mm; BSH	330	30
	151	06/14 →		•	DFV1521		V	ATE	304	28
	151	06/14 →		•	DFV1575		V	MN	266	22
	151	06/14 →		•	DFV1576		V	disc Ø 283 mm; BSH	283	26
	151	06/14 →		•	DFV1390		S	disc Ø 268 mm; BSH	268	12
	151	06/14 →		•	DFV1391		S	disc Ø 290 mm; BSH	290	12
1.6 HDi 92	68	03/14 →	•		DFV1521		V	ATE	304	28
	68	03/14 →		•	DFV1575		V	MN	266	22
	68	03/14 →		•	DFV1576		V	BSH	283	26
	68	03/14 →		•	DFV1390		S	BSH	268	12
	68	03/14 →		•	DFV1400		S	ATE	249	10
	1.6 HDi / BlueHDi 115	85	03/14 →	•		DFV1521		V	ATE	304
85		03/14 →		•	DFV1575		V	MN	266	22
85		03/14 →		•	DFV1576		V	BSH	283	26
85		03/14 →		•	DFV1390		S	BSH	268	12
85		03/14 →		•	DFV1400		S	ATE	249	10
1.6 THP 125		92	03/14 →	•		DFV1521		V	ATE	304
	92	03/14 →		•	DFV1575		V	MN	266	22
	92	03/14 →		•	DFV1576		V	BSH	283	26
	92	03/14 →		•	DFV1390		S	disc Ø 268 mm; BSH	268	12
	92	03/14 →		•	DFV1391		S	disc Ø 290 mm; BSH	290	12
	92	03/14 →		•	DFV1400		S	ATE	249	10
1.6 THP 150	110	03/14 →	•		DFV1521		V	ATE	304	28
	110	03/14 →		•	DFV1575		V	MN	266	22
	110	03/14 →		•	DFV1576		V	BSH	283	26
	110	03/14 →		•	DFV1390		S	disc Ø 268 mm; BSH	268	12
	110	03/14 →		•	DFV1391		S	disc Ø 290 mm; BSH	290	12
	110	03/14 →		•	DFV1400		S	ATE	249	10
1.6 THP 155	115	03/14 →	•		DFV1521		V	ATE	304	28
	115	03/14 →		•	DFV1575		V	MN	266	22
	115	03/14 →		•	DFV1576		V	BSH	283	26
	115	03/14 →		•	DFV1390		S	disc Ø 268 mm; BSH	268	12
	115	03/14 →		•	DFV1391		S	disc Ø 290 mm; BSH	290	12
	115	03/14 →		•	DFV1400		S	ATE	249	10
1.6 THP 163	120	06/14 →	•		DFV1521		V	ATE	304	28
	120	06/14 →		•	DFV1575		V	MN	266	22
	120	06/14 →		•	DFV1576		V	BSH	283	26
	120	06/14 →		•	DFV1390		S	disc Ø 268 mm; BSH	268	12
	120	06/14 →		•	DFV1391		S	disc Ø 290 mm; BSH	290	12
	120	06/14 →		•	DFV1400		S	ATE	249	10



kw



Ø

TH

STD UV Coated Max Xtra

PEUGEOT

308 SW II 03/14 →

1.6 VTi	85	03/14 →	●		DFV1521		V	ATE	304	28
	85	03/14 →	●		DFV1575		V	MN	266	22
	85	03/14 →	●		DFV1576		V	BSH	283	26
	85	03/14 →		●	DFV1390		S	disc Ø 268 mm; BSH	268	12
	85	03/14 →		●	DFV1391		S	disc Ø 290 mm; BSH	290	12
	85	03/14 →		●	DFV1400		S	ATE	249	10
2.0 BlueHdi 150	110	03/14 →	●		DFV1521		V	ATE	304	28
	110	03/14 →	●		DFV1575		V	MN	266	22
	110	03/14 →	●		DFV1576		V	BSH	283	26
	110	03/14 →		●	DFV1390		S	disc Ø 268 mm; BSH	268	12
	110	03/14 →		●	DFV1391		S	disc Ø 290 mm; BSH	290	12
	110	03/14 →		●	DFV1400		S	ATE	249	10
2.0 BlueHdi 180	132	06/14 →	●		DFV1505		V	disc Ø 330 mm; BSH	330	30
	132	06/14 →	●		DFV1521		V	ATE	304	28
	132	06/14 →	●		DFV1575		V	MN	266	22
	132	06/14 →	●		DFV1576		V	disc Ø 283 mm; BSH	283	26
	132	06/14 →		●	DFV1390		S	disc Ø 268 mm; BSH	268	12
	132	06/14 →		●	DFV1391		S	disc Ø 290 mm; BSH	290	12
	132	06/14 →		●	DFV1400		S	ATE	249	10
2.0 GT BlueHdi 180	133	06/14 →	●		DFV1505		V	disc Ø 330 mm; BSH	330	30
	133	06/14 →	●		DFV1521		V	ATE	304	28
	133	06/14 →	●		DFV1575		V	MN	266	22
	133	06/14 →	●		DFV1576		V	disc Ø 283 mm; BSH	283	26
	133	06/14 →		●	DFV1390		S	disc Ø 268 mm; BSH	268	12
	133	06/14 →		●	DFV1391		S	disc Ø 290 mm; BSH	290	12
	133	06/14 →		●	DFV1400		S	ATE	249	10

406 (8B) 10/95 → 01/05

1.6	65	11/95 → 05/04	●		DF0406	DFV0406	V		260	24
1.8	66	05/97 → 05/04	●		DF0406	DFV0406	V		260	24
	66	05/97 → 05/04		●	DF0410	DFV0410	S	+ABS	290	10
1.8 16V	81	11/95 → 10/00	●		DF0406	DFV0406	V		260	24
	81	11/95 → 10/00		●	DF0410	DFV0410	S	+ABS	290	10
	85	10/00 → 05/04	●		DF0406	DFV0406	V		260	24
	85	10/00 → 05/04		●	DF0410	DFV0410	S	+ABS	290	10
1.9 D	55	10/96 → 05/04	●		DF0406	DFV0406	V		260	24
1.9 TD	66	01/96 → 05/04	●		DF0407	DFV0407	V		283	26
	68	01/96 → 05/04	●		DF0407	DFV0407	V		283	26
2.0	104	11/96 → 03/99	●		DF0407	DFV0407	V		283	26
	104	11/96 → 03/99		●	DF0410	DFV0410	S		290	10
2.0 16V	97	11/95 → 05/04	●		DF0407	DFV0407	V		283	26
	97	11/95 → 05/04		●	DF0410	DFV0410	S		290	10
	99	01/99 → 08/00	●		DF0407	DFV0407	V		283	26
	99	01/99 → 08/00		●	DF0410	DFV0410	S		290	10
	100	08/00 → 06/04	●		DF0407	DFV0407	V		283	26
	100	08/00 → 06/04		●	DF0410	DFV0410	S		290	10
2.0 16V HPI	103	05/01 → 05/04	●		DF0407	DFV0407	V		283	26
	103	05/01 → 05/04		●	DF0410	DFV0410	S		290	10
2.0 HDi 90	66	02/99 → 05/04	●		DF0407	DFV0407	V		283	26
	66	02/99 → 05/04		●	DF0410	DFV0410	S		290	10
2.0 HDi 110	79	08/01 → 05/04	●		DF0407	DFV0407	V		283	26
	79	08/01 → 05/04		●	DF0410	DFV0410	S		290	10
	80	06/98 → 08/01	●		DF0407	DFV0407	V		283	26
	80	06/98 → 08/01		●	DF0410	DFV0410	S		290	10

	kw			STD UV Coated Max Xtra				

PEUGEOT

406 (8B) 10/95 → 01/05

2.0 Turbo	108	04/96 → 05/04	•	DF0407	DFV0407		V	283	26
	108	04/96 → 05/04	•	DF0410	DFV0410		S	290	10
2.1 TD 12V	80	01/96 → 05/04	•	DF0407	DFV0407		V	283	26
	80	01/96 → 05/04	•	DF0410	DFV0410		S	290	10
2.2	116	07/00 → 05/04	•	DF0407	DFV0407		V	283	26
	116	07/00 → 05/04	•	DF0410	DFV0410		S	290	10
2.2 HDi	98	03/00 → 05/04	•	DF0407	DFV0407		V	283	26
	98	03/00 → 05/04	•	DF0410	DFV0410		S	290	10
3.0 24V	140	10/96 → 05/04	•	DF0407	DFV0407		V	283	26
	140	10/96 → 05/04	•	DF0410	DFV0410		S	290	10
3.0 V6	152	03/00 → 05/04	•	DF0407	DFV0407		V	283	26
	152	03/00 → 05/04	•	DF0410	DFV0410		S	290	10

406 Break (8E/F) 10/96 → 10/04

1.8	66	05/97 → 10/04	•	DF0406	DFV0406		V	260	24
	66	05/97 → 10/04	•	DF0410	DFV0410		S +ABS	290	10
1.8 16V	81	10/96 → 10/00	•	DF0406	DFV0406		V	260	24
	81	10/96 → 10/00	•	DF0410	DFV0410		S +ABS	290	10
	85	10/00 → 10/04	•	DF0406	DFV0406		V	260	24
	85	10/00 → 10/04	•	DF0410	DFV0410		S +ABS	290	10
1.9 D	55	10/96 → 10/04	•	DF0406	DFV0406		V	260	24
	55	10/96 → 10/04	•	DF0410	DFV0410		S +ABS	290	10
1.9 TD	66	10/96 → 10/04	•	DF0407	DFV0407		V	283	26
	66	10/96 → 10/04	•	DF0410	DFV0410		S	290	10
2.0	104	11/96 → 03/99	•	DF0407	DFV0407		V	283	26
	104	11/96 → 03/99	•	DF0410	DFV0410		S	290	10
2.0 16V	97	10/96 → 10/04	•	DF0407	DFV0407		V	283	26
	97	10/96 → 10/04	•	DF0410	DFV0410		S	290	10
	99	01/99 → 10/00	•	DF0407	DFV0407		V	283	26
	99	01/99 → 10/00	•	DF0410	DFV0410		S	290	10
	100	10/00 → 10/04	•	DF0407	DFV0407		V	283	26
	100	10/00 → 10/04	•	DF0410	DFV0410		S	290	10
2.0 16V HPi	103	05/01 → 10/04	•	DF0407	DFV0407		V	283	26
	103	05/01 → 10/04	•	DF0410	DFV0410		S	290	10
2.0 HDi 90	66	02/99 → 10/04	•	DF0407	DFV0407		V	283	26
	66	02/99 → 10/04	•	DF0410	DFV0410		S	290	10
2.0 HDi 110	79	08/01 → 10/04	•	DF0407	DFV0407		V	283	26
	79	08/01 → 10/04	•	DF0410	DFV0410		S	290	10
	80	02/99 → 04/04	•	DF0407	DFV0407		V	283	26
	80	02/99 → 04/04	•	DF0410	DFV0410		S	290	10
2.0 Turbo	108	10/96 → 10/04	•	DF0407	DFV0407		V	283	26
	108	10/96 → 10/04	•	DF0410	DFV0410		S	290	10
2.1 TD 12V	80	10/96 → 10/04	•	DF0407	DFV0407		V	283	26
	80	10/96 → 10/04	•	DF0410	DFV0410		S	290	10
2.2	116	07/00 → 10/04	•	DF0407	DFV0407		V	283	26
	116	07/00 → 10/04	•	DF0410	DFV0410		S	290	10
2.2 HDi	98	03/00 → 10/04	•	DF0407	DFV0407		V	283	26
	98	03/00 → 10/04	•	DF0410	DFV0410		S	290	10
3.0 24V	140	10/96 → 10/04	•	DF0407	DFV0407		V	283	26
	140	10/96 → 10/04	•	DF0410	DFV0410		S	290	10
3.0 V6	152	03/00 → 10/04	•	DF0407	DFV0407		V	283	26
	152	03/00 → 10/04	•	DF0410	DFV0410		S	290	10



kw



MAGNETI MARELLI

SV
PV Tech



Ø

TH

STD UV Coated Max Xtra

PEUGEOT

406 Coupé (8C) 03/97 → 12/04

2.0 16V	97	03/97 → 12/04	●	DF0407	DFV0407			V	283	26
	97	03/97 → 12/04	●	DF0410	DFV0410			S	290	10
	99	01/99 → 10/00	●	DF0407	DFV0407			V	283	26
	99	01/99 → 10/00	●	DF0410	DFV0410			S	290	10
	99	04/99 → 09/04	●	DF0407	DFV0407			V	283	26
	99	04/99 → 09/04	●	DF0410	DFV0410			S	290	10
	100	10/00 → 12/04	●	DF0407	DFV0407			V	283	26
	100	10/00 → 12/04	●	DF0410	DFV0410			S	290	10
2.2	116	03/02 → 12/04	●	DF0407	DFV0407			V	283	26
	116	03/02 → 12/04	●	DF0410	DFV0410			S	290	10
2.2 HDi	98	03/00 → 12/04	●	DF0407	DFV0407			V 07/02 →	283	26
	98	03/00 → 12/04	●	DF0410	DFV0410			S	290	10
3.0 V6	152	03/00 → 12/04	●	DF0410	DFV0410			S	290	10
3.0 V6 24V	140	03/97 → 12/04	●	DF0410	DFV0410			S	290	10

407 (6D_) 05/04 →

1.6 HDi 110	80	05/04 →	●	DF0414	DFV0414	DFM0414	DFX0414	V	283	26
	80	05/04 →	●	DF0415	DFV0415		DFX0415	S	290	12
1.8	85	05/04 →	●	DF0414	DFV0414	DFM0414	DFX0414	V	283	26
	85	05/04 →	●	DF0415	DFV0415		DFX0415	S	290	12
1.8 16V	92	09/05 →	●	DF0414	DFV0414	DFM0414	DFX0414	V	283	26
	92	09/05 →	●	DF0415	DFV0415		DFX0415	S	290	12
2.0	100	05/04 →	●	DF0414	DFV0414	DFM0414	DFX0414	V	283	26
	100	05/04 →	●	DF0415	DFV0415		DFX0415	S	290	12
2.0 16V	103	09/05 →	●	DF0414	DFV0414	DFM0414	DFX0414	V	283	26
	103	09/05 →	●	DF0415	DFV0415		DFX0415	S	290	12
2.0 Bioflex	103	09/07 →	●	DF0414	DFV0414	DFM0414	DFX0414	V	283	26
	103	09/07 →	●	DF0415	DFV0415		DFX0415	S	290	12
2.0 HDi	103	08/08 →	●	DF0414	DFV0414	DFM0414	DFX0414	V	283	26
	103	08/08 →	●	DF0757	DFV0757			V	304	28
	103	08/08 →	●	DF0415	DFV0415		DFX0415	S	290	12
	110	02/10 →	●	DF0414	DFV0414	DFM0414	DFX0414	V	283	26
	110	02/10 →	●	DF0415	DFV0415		DFX0415	S	290	12
	120	07/09 →	●	DF0414	DFV0414	DFM0414	DFX0414	V disc Ø 283 mm	283	26
	120	07/09 →	●		DFV1521			V disc Ø 304 mm	304	28
	120	07/09 →	●	DF0415	DFV0415		DFX0415	S	290	12
2.0 HDi 135	100	05/04 →	●	DF0414	DFV0414	DFM0414	DFX0414	V	283	26
	100	05/04 →	●	DF0757	DFV0757			V	304	28
	100	05/04 →	●	DF0415	DFV0415		DFX0415	S	290	12
2.2	116	05/04 →	●	DF0416	DFV0416		DFX0416	V	330	30
	116	05/04 →	●	DF0415	DFV0415		DFX0415	S	290	12
2.2 16V	120	09/05 →	●	DF0416	DFV0416		DFX0416	V	330	30
	120	09/05 →	●	DF0415	DFV0415		DFX0415	S	290	12
2.2 HDi	120	06/08 →	●	DF0416	DFV0416		DFX0416	V	330	30
	120	06/08 →	●	DF0415	DFV0415		DFX0415	S	290	12
2.2 HDi 170	125	05/06 →	●	DF0416	DFV0416		DFX0416	V	330	30
	125	05/06 →	●	DF0415	DFV0415		DFX0415	S	290	12
2.7 HDi	150	10/05 →	●	DF0416	DFV0416		DFX0416	V	330	30
	150	10/05 →	●	DF0415	DFV0415		DFX0415	S	290	12
3.0	155	05/04 →	●	DF0416	DFV0416		DFX0416	V	330	30
	155	05/04 →	●	DF0415	DFV0415		DFX0415	S	290	12

407 Coupé (6C_) 10/05 →

2.0 HDi	100	10/05 →	●	DF0416	DFV0416		DFX0416	V	330	30
	100	10/05 →	●		DFV0652			S	290	12
	103	09/08 → 12/09	●	DF0416	DFV0416		DFX0416	V	330	30

For applications older than 1998 and new models, please visit our website.

	kw						Ø	TH
				STD UV Coated Max Xtra				

PEUGEOT

407 Coupé (6C_) 10/05 →

2.0 HDi	103	09/08 → 12/09	•		DFV0652			S		290	12	
	110	02/10 →	•		DF0414	DFV0414	DFM0414	DFX0414	V		283	26
	110	02/10 →		•		DFV0652			S		290	12
	120	06/09 →	•		DF0414	DFV0414	DFM0414	DFX0414	V		283	26
	120	06/09 →		•		DFV0652			S		290	12
2.2 16V	120	10/05 →	•		DF0416	DFV0416		DFX0416	V		330	30
	120	10/05 →		•		DFV0652			S		290	12
2.7 HDi	150	10/05 →	•		DF0416	DFV0416		DFX0416	V		330	30
	150	10/05 →		•		DFV0652			S		290	12
3.0 HDi	177	06/09 →	•		DFV1099				PVT		340	30
	177	06/09 →		•		DFV0652			S		290	12
3.0 V6	155	10/05 →	•		DF0416	DFV0416		DFX0416	V		330	30
	155	10/05 →		•		DFV0652			S		290	12

407 SW (6E_) 05/04 →

1.6 HDi 110	80	05/04 →	•		DF0414	DFV0414	DFM0414	DFX0414	V		283	26
	80	05/04 →		•		DF0415	DFV0415		DFX0415	S	290	12
1.8	85	05/04 →	•		DF0414	DFV0414	DFM0414	DFX0414	V		283	26
	85	05/04 →		•		DF0415	DFV0415		DFX0415	S	290	12
1.8 16V	92	09/05 →	•		DF0414	DFV0414	DFM0414	DFX0414	V		283	26
	92	09/05 →		•		DF0415	DFV0415		DFX0415	S	290	12
2.0	100	05/04 →	•		DF0414	DFV0414	DFM0414	DFX0414	V		283	26
	100	05/04 →		•		DF0415	DFV0415		DFX0415	S	290	12
2.0 16V	103	09/05 →	•		DF0414	DFV0414	DFM0414	DFX0414	V		283	26
	103	09/05 →		•		DF0415	DFV0415		DFX0415	S	290	12
2.0 Bioflex	103	01/08 →	•		DF0414	DFV0414	DFM0414	DFX0414	V		283	26
	103	01/08 →		•		DF0415	DFV0415		DFX0415	S	290	12
2.0 HDi	103	08/08 →	•		DF0414	DFV0414	DFM0414	DFX0414	V		283	26
	103	08/08 →		•		DF0415	DFV0415		DFX0415	S	290	12
	110	02/10 →	•		DF0414	DFV0414	DFM0414	DFX0414	V		283	26
	110	02/10 →		•		DF0415	DFV0415		DFX0415	S	290	12
	120	07/09 →	•		DF0414	DFV0414	DFM0414	DFX0414	V	disc Ø 283 mm	283	26
	120	07/09 →		•		DFV1521			V	disc Ø 304 mm	304	28
2.0 HDi 135	100	05/04 →	•		DF0414	DFV0414	DFM0414	DFX0414	V		283	26
	100	05/04 →		•		DF0415	DFV0415		DFX0415	S	290	12
2.2	116	05/04 →	•		DF0416	DFV0416		DFX0416	V		330	30
	116	05/04 →		•		DF0415	DFV0415		DFX0415	S	290	12
2.2 16V	120	09/05 →	•		DF0416	DFV0416		DFX0416	V		330	30
	120	09/05 →		•		DF0415	DFV0415		DFX0415	S	290	12
2.2 HDi	120	06/08 →	•		DF0416	DFV0416		DFX0416	V		330	30
	120	06/08 →		•		DF0415	DFV0415		DFX0415	S	290	12
2.2 HDi 170	125	05/06 →	•		DF0416	DFV0416		DFX0416	V		330	30
	125	05/06 →		•		DF0415	DFV0415		DFX0415	S	290	12
2.7 HDi	150	10/05 →	•		DF0416	DFV0416		DFX0416	V		330	30
	150	10/05 →		•		DF0415	DFV0415		DFX0415	S	290	12
3.0	155	05/04 →	•		DF0416	DFV0416		DFX0416	V		330	30
	155	05/04 →		•		DF0415	DFV0415		DFX0415	S	290	12

508 11/10 →

1.6	120	01/12 →	•		DF0414	DFV0414	DFM0414	DFX0414	V	disc Ø 283 mm	283	26
	120	01/12 →		•		DFV1099			PVT	disc Ø 340 mm	340	30
	120	01/12 →	•			DFV1521			V	disc Ø 304 mm	304	28
	120	01/12 →		•		DFV1234			S		290	12
	121	09/11 →	•		DF0414	DFV0414	DFM0414	DFX0414	V	disc Ø 283 mm	283	26
	121	09/11 →		•		DFV1099			PVT	disc Ø 340 mm	340	30

Per le applicazioni precedenti il 1998 e per i nuovi modelli consultate il nostro sito.



kw



Ø

TH

STD UV Coated Max Xtra

PEUGEOT

508 11/10 →

1.6	121	09/11 →	●		DFV1521			V	disc Ø 304 mm	304	28	
	121	09/11 →		●	DFV1234			S		290	12	
1.6 BlueHDi 120	88	03/14 →	●		DF0414	DFV0414	DFM0414	DFX0414	V	disc Ø 283 mm	283	26
	88	03/14 →	●		DFV1099			PVT	disc Ø 340 mm	340	30	
	88	03/14 →	●		DFV1521			V	disc Ø 304 mm	304	28	
	88	03/14 →		●	DFV1234			S		290	12	
1.6 HDi	82	11/10 →	●		DF0414	DFV0414	DFM0414	DFX0414	V	disc Ø 283 mm	283	26
	82	11/10 →	●		DFV1099			PVT	disc Ø 340 mm	340	30	
	82	11/10 →	●		DFV1521			V	disc Ø 304 mm	304	28	
	82	11/10 →		●	DFV1234			S		290	12	
	84	02/12 →	●		DF0414	DFV0414	DFM0414	DFX0414	V	disc Ø 283 mm	283	26
	84	02/12 →	●		DFV1099			PVT	disc Ø 340 mm	340	30	
	84	02/12 →	●		DFV1521			V	disc Ø 304 mm	304	28	
	84	02/12 →		●	DFV1234			S		290	12	
	85	09/14 →	●		DF0414	DFV0414	DFM0414	DFX0414	V	disc Ø 283 mm	283	26
	85	09/14 →	●		DFV1099			PVT	disc Ø 340 mm	340	30	
	85	09/14 →	●		DFV1521			V	disc Ø 304 mm	304	28	
	85	09/14 →		●	DFV1234			S		290	12	
1.6 THP	110	11/10 →	●		DF0414	DFV0414	DFM0414	DFX0414	V	disc Ø 283 mm	283	26
	110	11/10 →	●		DFV1099			PVT	disc Ø 340 mm	340	30	
	110	11/10 →	●		DFV1521			V	disc Ø 304 mm	304	28	
	110	11/10 →		●	DFV1234			S		290	12	
	115	11/10 →	●		DF0414	DFV0414	DFM0414	DFX0414	V	disc Ø 283 mm	283	26
	115	11/10 →	●		DFV1099			PVT	disc Ø 340 mm	340	30	
	115	11/10 →	●		DFV1521			V	disc Ø 304 mm	304	28	
1.6 VTi	115	11/10 →		●	DFV1234			S		290	12	
	85	11/10 →	●		DF0414	DFV0414	DFM0414	DFX0414	V	disc Ø 283 mm	283	26
	85	11/10 →	●		DFV1099			PVT	disc Ø 340 mm	340	30	
	85	11/10 →	●		DFV1521			V	disc Ø 304 mm	304	28	
	85	11/10 →		●	DFV1234			S		290	12	
	88	11/10 →	●		DF0414	DFV0414	DFM0414	DFX0414	V	disc Ø 283 mm	283	26
	88	11/10 →	●		DFV1099			PVT	disc Ø 340 mm	340	30	
	88	11/10 →	●		DFV1521			V	disc Ø 304 mm	304	28	
2.0 BlueHDi 150	110	04/14 →	●		DF0414	DFV0414	DFM0414	DFX0414	V	disc Ø 283 mm	283	26
	110	04/14 →	●		DFV1099			PVT	disc Ø 340 mm	340	30	
	110	04/14 →	●		DFV1521			V	disc Ø 304 mm	304	28	
	110	04/14 →		●	DFV1234			S		290	12	
2.0 BlueHDi 180	133	04/14 →	●		DF0414	DFV0414	DFM0414	DFX0414	V	disc Ø 283 mm	283	26
	133	04/14 →	●		DFV1099			PVT	disc Ø 340 mm	340	30	
	133	04/14 →	●		DFV1521			V	disc Ø 304 mm	304	28	
	133	04/14 →		●	DFV1234			S		290	12	
2.0 HDi	100	11/10 →	●		DF0414	DFV0414	DFM0414	DFX0414	V	disc Ø 283 mm	283	26
	100	11/10 →	●		DFV1099			PVT	disc Ø 340 mm	340	30	
	100	11/10 →	●		DFV1521			V	disc Ø 304 mm	304	28	
	100	11/10 →		●	DFV1234			S		290	12	
	103	11/10 →	●		DF0414	DFV0414	DFM0414	DFX0414	V	disc Ø 283 mm	283	26
	103	11/10 →	●		DFV1099			PVT	disc Ø 340 mm	340	30	
	103	11/10 →	●		DFV1521			V	disc Ø 304 mm	304	28	
	103	11/10 →		●	DFV1234			S		290	12	
	120	11/10 →	●		DF0414	DFV0414	DFM0414	DFX0414	V	disc Ø 283 mm	283	26
	120	11/10 →	●		DFV1099			PVT	disc Ø 340 mm	340	30	
	120	11/10 →	●		DFV1521			V	disc Ø 304 mm	304	28	
	120	11/10 →		●	DFV1234			S		290	12	

For applications older than 1998 and new models, please visit our website.

	kw			MAGNETI MARELLI			Ø	TH
				STD UV Coated Max Xtra				

PEUGEOT

508 11/10 →

2.0 HDi Hybrid4 AWC	120	11/10 →	●	DF0414	DFV0414	DFM0414	DFX0414	V	disc Ø 283 mm	283	26
	120	11/10 →	●		DFV1099			PVT	disc Ø 340 mm	340	30
	120	11/10 →	●		DFV1521			V	disc Ø 304 mm	304	28
	120	11/10 →	●	DF0415	DFV0415		DFX0415	S		290	12
	147	11/10 →	●	DF0414	DFV0414	DFM0414	DFX0414	V	disc Ø 283 mm	283	26
	147	11/10 →	●		DFV1099			PVT	disc Ø 340 mm	340	30
	147	11/10 →	●		DFV1521			V	disc Ø 304 mm	304	28
	147	11/10 →	●	DF0415	DFV0415		DFX0415	S		290	12
2.2 HDi	150	11/10 →	●	DF0414	DFV0414	DFM0414	DFX0414	V	disc Ø 283 mm	283	26
	150	11/10 →	●		DFV1099			PVT	disc Ø 340 mm	340	30
	150	11/10 →	●		DFV1521			V	disc Ø 304 mm	304	28
	150	11/10 →	●	DF0415	DFV0415		DFX0415	S		290	12

508 SW 11/10 →

1.6	121	02/12 →	●	DF0414	DFV0414	DFM0414	DFX0414	V	disc Ø 283 mm	283	26
	121	02/12 →	●		DFV1099			PVT	disc Ø 340 mm	340	30
	121	02/12 →	●		DFV1521			V	disc Ø 304 mm	304	28
	121	02/12 →	●		DFV1234			S		290	12
1.6 BlueHDi 120	88	03/14 →	●	DF0414	DFV0414	DFM0414	DFX0414	V	disc Ø 283 mm	283	26
	88	03/14 →	●		DFV1099			PVT	disc Ø 340 mm	340	30
	88	03/14 →	●		DFV1521			V	disc Ø 304 mm	304	28
	88	03/14 →	●		DFV1234			S		290	12
1.6 HDi	82	11/10 →	●	DF0414	DFV0414	DFM0414	DFX0414	V	disc Ø 283 mm	283	26
	82	11/10 →	●		DFV1099			PVT	disc Ø 340 mm	340	30
	82	11/10 →	●		DFV1521			V	disc Ø 304 mm	304	28
	82	11/10 →	●		DFV1234			S		290	12
	84	02/12 →	●	DF0414	DFV0414	DFM0414	DFX0414	V	disc Ø 283 mm	283	26
	84	02/12 →	●		DFV1099			PVT	disc Ø 340 mm	340	30
	84	02/12 →	●		DFV1521			V	disc Ø 304 mm	304	28
	84	02/12 →	●		DFV1234			S		290	12
	85	09/14 →	●	DF0414	DFV0414	DFM0414	DFX0414	V	disc Ø 283 mm	283	26
	85	09/14 →	●		DFV1099			PVT	disc Ø 340 mm	340	30
	85	09/14 →	●		DFV1521			V	disc Ø 304 mm	304	28
	85	09/14 →	●		DFV1234			S		290	12
1.6 THP	110	11/10 →	●	DF0414	DFV0414	DFM0414	DFX0414	V	disc Ø 283 mm	283	26
	110	11/10 →	●		DFV1099			PVT	disc Ø 340 mm	340	30
	110	11/10 →	●		DFV1521			V	disc Ø 304 mm	304	28
	110	11/10 →	●		DFV1234			S		290	12
	115	11/10 →	●	DF0414	DFV0414	DFM0414	DFX0414	V	disc Ø 283 mm	283	26
	115	11/10 →	●		DFV1099			PVT	disc Ø 340 mm	340	30
	115	11/10 →	●		DFV1521			V	disc Ø 304 mm	304	28
	115	11/10 →	●		DFV1234			S		290	12
1.6 VTi	85	11/10 →	●	DF0414	DFV0414	DFM0414	DFX0414	V	disc Ø 283 mm	283	26
	85	11/10 →	●		DFV1099			PVT	disc Ø 340 mm	340	30
	85	11/10 →	●		DFV1521			V	disc Ø 304 mm	304	28
	85	11/10 →	●		DFV1234			S		290	12
	88	11/10 →	●	DF0414	DFV0414	DFM0414	DFX0414	V	disc Ø 283 mm	283	26
	88	11/10 →	●		DFV1099			PVT	disc Ø 340 mm	340	30
	88	11/10 →	●		DFV1521			V	disc Ø 304 mm	304	28
	88	11/10 →	●		DFV1234			S		290	12
2.0 BlueHDi 150	110	04/14 →	●	DF0414	DFV0414	DFM0414	DFX0414	V	disc Ø 283 mm	283	26
	110	04/14 →	●		DFV1099			PVT	disc Ø 340 mm	340	30
	110	04/14 →	●		DFV1521			V	disc Ø 304 mm	304	28
	110	04/14 →	●		DFV1234			S		290	12



kw



Ø

TH

STD UV Coated Max Xtra

PEUGEOT

508 SW 11/10 →

2.0 HDi	100	11/10 →	●	DF0414	DFV0414	DFM0414	DFX0414	V	disc Ø 283 mm	283	26
	100	11/10 →	●		DFV1099			PVT	disc Ø 340 mm	340	30
	100	11/10 →	●		DFV1521			V	disc Ø 304 mm	304	28
	100	11/10 →		●	DFV1234			S		290	12
	103	11/10 →	●	DF0414	DFV0414	DFM0414	DFX0414	V	disc Ø 283 mm	283	26
	103	11/10 →	●		DFV1099			PVT	disc Ø 340 mm	340	30
	103	11/10 →	●		DFV1521			V	disc Ø 304 mm	304	28
	103	11/10 →		●	DFV1234			S		290	12
2.0 HDi	120	11/10 →	●	DF0414	DFV0414	DFM0414	DFX0414	V	disc Ø 283 mm	283	26
	120	11/10 →	●		DFV1099			PVT	disc Ø 340 mm	340	30
	120	11/10 →	●		DFV1521			V	disc Ø 304 mm	304	28
	120	11/10 →		●	DFV1234			S		290	12
2.0 HDi RXH Hybrid4	120	11/10 →	●		DFV1099			PVT		340	30
	120	11/10 →		●	DFV1234			S		290	12
2.0 BlueHDi 180	133	04/14 →	●	DF0414	DFV0414	DFM0414	DFX0414	V	disc Ø 283 mm	283	26
	133	04/14 →	●		DFV1099			PVT	disc Ø 340 mm	340	30
	133	04/14 →	●		DFV1521			V	disc Ø 304 mm	304	28
	133	04/14 →		●	DFV1234			S		290	12
2.0 HDi 180 RXH	133	10/14 →	●		DFV1099			PVT		340	30
	133	10/14 →		●	DF0415	DFV0415	DFX0415	S		290	12
2.2 HDi	150	11/10 →	●	DF0414	DFV0414	DFM0414	DFX0414	V	disc Ø 283 mm	283	26
	150	11/10 →	●		DFV1099			PVT	disc Ø 340 mm	340	30
	150	11/10 →	●		DFV1521			V	disc Ø 304 mm	304	28
	150	11/10 →		●	DF0415	DFV0415	DFX0415	S		290	12

605 (6B) 06/89 → 09/99

2.0	79	02/90 → 09/99	●	DF0182				V	03/91 →; 90807684 →	283	26
	84	06/89 → 09/99	●	DF0182				V	03/91 →; 90807684 →	283	26
	89	06/89 → 09/99	●	DF0182				V	03/91 →; 90807684 →	283	26
2.0 16V	97	07/94 → 09/99	●	DF0182				V		283	26
2.0 Turbo	104	07/92 → 09/99	●	DF0182				V		283	26
	108	07/91 → 09/99	●	DF0182				V		283	26
2.1 TD 12V	80	08/94 → 09/99	●	DF0182				V		283	26
2.1 Turbo Diesel	80	06/89 → 09/99	●	DF0182				V	03/91 →; 90807684 →	283	26
2.5 Turbo Diesel	95	07/94 → 09/99	●	DF0182				V		283	26
3.0	123	10/89 → 09/99	●	DF0182				V	03/91 →; 90807684 →	283	26
3.0 SV 24	147	08/89 → 09/99	●	DF0190				V		288	28
3.0 V6	140	04/97 → 09/99	●	DF0190				V		288	28

607 (9D, 9U) 01/00 →

2.0	100	02/00 →	●	DF0414	DFV0414	DFM0414	DFX0414	V	→ 12/04	283	26	
	100	02/00 →	●	DF0416	DFV0416		DFX0416	V	01/05 →	330	30	
	100	02/00 →		●	DFV0413			S	→ 12/04	290	10	
	100	02/00 →		●	DF0415	DFV0415		DFX0415	S	01/05 →	290	12
2.0 HDi	79	03/01 → 07/04	●	DF0414	DFV0414	DFM0414	DFX0414	V		283	26	
	79	03/01 → 07/04		●	DFV0413			S		290	10	
	80	05/00 →	●	DF0414	DFV0414	DFM0414	DFX0414	V	→ 12/04	283	26	
	80	05/00 →	●	DF0416	DFV0416		DFX0416	V	01/05 →	330	30	
	80	05/00 →		●	DFV0413			S	→ 12/04	290	10	
	80	05/00 →		●	DF0415	DFV0415		DFX0415	S	01/05 →	290	12
	100	09/05 →	●	DF0416	DFV0416		DFX0416	V		330	30	
	100	09/05 →		●	DF0415	DFV0415		DFX0415	S		290	12
2.2 16V	116	02/00 →	●	DF0414	DFV0414	DFM0414	DFX0414	V	→ 12/04	283	26	
	116	02/00 →	●	DF0416	DFV0416		DFX0416	V	01/05 →	330	30	
	116	02/00 →		●	DFV0413			S	→ 12/04	290	10	
	116	02/00 →		●	DF0415	DFV0415		DFX0415	S	01/05 →	290	12

For applications older than 1998 and new models, please visit our website.

		kw				MAGNETI MARELLI						Ø	TH
						STD	UV Coated	Max	Xtra				

PEUGEOT

607 (9D, 9U) 01/00 →

2.2 16V	120	09/05 →	•	DF0416	DFV0416		DFX0416	V		330	30
	120	09/05 →	•	DF0415	DFV0415		DFX0415	S		290	12
2.2 HDI	98	02/00 →	•	DF0414	DFV0414	DFM0414	DFX0414	V	→ 12/04	283	26
	98	02/00 →	•	DF0416	DFV0416		DFX0416	V	01/05 →	330	30
	98	02/00 →	•		DFV0413			S	→ 12/04	290	10
	98	02/00 →	•	DF0415	DFV0415		DFX0415	S	01/05 →	290	12
	125	05/06 →	•	DF0416	DFV0416		DFX0416	V		330	30
	125	05/06 →	•	DF0415	DFV0415		DFX0415	S		290	12
2.7 HDi 24V	150	12/04 →	•	DF0416	DFV0416		DFX0416	V		330	30
	150	12/04 →	•	DF0415	DFV0415		DFX0415	S		290	12
3.0 V6 24V	152	02/00 →	•	DF0416	DFV0416		DFX0416	V	01/05 →	330	30
	152	02/00 →	•		DFV0413			S	→ 12/04	290	10
	152	02/00 →	•	DF0415	DFV0415		DFX0415	S	01/05 →	290	12
	155	03/04 →	•	DF0416	DFV0416		DFX0416	V	01/05 →	330	30
	155	03/04 →	•		DFV0413			S	→ 12/04	290	10
	155	03/04 →	•	DF0415	DFV0415		DFX0415	S	01/05 →	290	12

806 (221) 06/94 → 08/02

1.8	73	07/95 → 08/02	•	DF0221				PVT	BDX	257	20
	73	07/95 → 08/02	•	DF0870				PVT	TRW	281	26
	73	07/95 → 08/02	•	DF0224				S		295	10
1.9 TD	66	07/95 → 08/02	•	DF0870				PVT		281	26
	66	07/95 → 08/02	•	DF0224				S		295	10
	68	05/97 → 08/02	•	DF0870				PVT		281	26
	68	05/97 → 08/02	•	DF0224				S		295	10
2.0	89	06/94 → 08/02	•	DF0870				PVT		281	26
	89	06/94 → 08/02	•	DF0224				S		295	10
2.0 16V	97	05/98 → 09/00	•	DF0870				PVT		281	26
	97	05/98 → 09/00	•	DF0224				S		295	10
	100	09/00 → 08/02	•	DF0870				PVT		281	26
	100	09/00 → 08/02	•	DF0224				S		295	10
2.0 HDI	80	08/99 → 08/02	•	DF0870				PVT		281	26
	80	08/99 → 08/02	•	DF0224				S		295	10
2.0 HDI 16V	80	08/99 → 08/02	•	DF0870				PVT		281	26
	80	08/99 → 08/02	•	DF0224				S		295	10
2.0 Turbo	108	06/94 → 08/02	•	DF0870				PVT		281	26
	108	06/94 → 08/02	•	DF0224				S		295	10
2.1 td 12V	80	06/96 → 08/99	•	DF0870				PVT		281	26
	80	06/96 → 08/99	•	DF0224				S		295	10

807 (E) 06/02 →

2.0	100	06/02 →	•	DFV0296				PVT		285	28
	100	06/02 →	•	DFV0297				S		272	12
2.0 16V	103	09/05 →	•	DFV0296				PVT		285	28
	103	09/05 →	•	DFV0297				S		272	12
2.0 HDi	79	06/02 →	•	DFV0296				PVT		285	28
	79	06/02 →	•	DFV0297				S		272	12
	80	04/04 →	•	DFV0296				PVT		285	28
	80	04/04 →	•	DFV0297				S		272	12
	88	02/06 →	•	DFV0296				PVT		285	28
	88	02/06 →	•	DFV0297				S		272	12
	100	06/06 →	•	DFV0296				PVT		285	28
	100	06/06 →	•	DFV0297				S		272	12
	120	06/09 →	•	DFV0412				PVT		310	32
	120	06/09 →	•	DFV0297				S		272	12

		kw				MAGNETI MARELLI						Ø	TH
						STD	UV Coated	Max	Xtra				

PEUGEOT

807 (E) 06/02 →

2.2	116	06/02 →	●		DFV0296				PVT		285	28
	116	06/02 →		●	DFV0297				S		272	12
2.2 HDi	94	06/02 →	●		DFV0296				PVT		285	28
	94	06/02 →		●	DFV0297				S		272	12
	100	04/04 →	●		DFV0296				PVT		285	28
	100	04/04 →		●	DFV0297				S		272	12
	120	06/06 →	●		DFV0412				PVT		310	32
	120	06/06 →		●	DFV0297				S		272	12
	125	06/06 →	●		DFV0412				PVT		310	32
	125	06/06 →		●	DFV0297				S		272	12
3.0 V6	150	06/02 →	●		DFV0412				PVT		310	32
	150	06/02 →		●	DFV0297				S		272	12

1007 (KM_) 04/05 →

1.4 HDi	50	04/05 →	●		DF0187	DFV0187	DFM0187	DFX0187	V		266	22
1.4	54	04/05 →	●		DF0187	DFV0187	DFM0187	DFX0187	V		266	22
1.4 16V	65	10/05 →	●		DF0187	DFV0187	DFM0187	DFX0187	V		266	22
1.6 16V	80	04/05 →	●		DF0187	DFV0187	DFM0187	DFX0187	V		266	22
	80	04/05 →		●	DF0191	DFV0191			S		247	9
1.6 HDi	80	06/07 →	●		DF0189	DFV0189	DFM0189	DFX0189	V		283	26
	80	06/07 →		●	DF0191	DFV0191			S		247	9

2008 03/13 →

1.2 THP 110	81	01/15 →	●		DF0187	DFV0187	DFM0187	DFX0187	V	disc Ø 266 mm	266	22
	81	01/15 →	●		DF0189	DFV0189	DFM0189	DFX0189	V	disc Ø 283 mm	283	26
	81	01/15 →		●	DF0566				S		249	9
1.2 THP 130	96	01/15 →	●		DF0187	DFV0187	DFM0187	DFX0187	V	disc Ø 266 mm	266	22
	96	01/15 →	●		DF0189	DFV0189	DFM0189	DFX0189	V	disc Ø 283 mm	283	26
	96	01/15 →		●	DF0566				S		249	9
1.2 VTi	60	03/13 →	●		DF0187	DFV0187	DFM0187	DFX0187	V	disc Ø 266 mm	266	22
	60	03/13 →	●		DF0189	DFV0189	DFM0189	DFX0189	V	disc Ø 283 mm	283	26
	60	03/13 →		●	DF0566				S		249	9
1.4 HDi	50	06/13 →	●		DF0187	DFV0187	DFM0187	DFX0187	V	disc Ø 266 mm	266	22
	50	06/13 →	●		DF0189	DFV0189	DFM0189	DFX0189	V	disc Ø 283 mm	283	26
	50	06/13 →		●	DF0566				S		249	9
1.6 BlueHDi 75	55	01/15 →	●		DF0187	DFV0187	DFM0187	DFX0187	V	disc Ø 266 mm	266	22
	55	01/15 →	●		DF0189	DFV0189	DFM0189	DFX0189	V	disc Ø 283 mm	283	26
	55	01/15 →		●	DF0566				S		249	9
1.6 BlueHDi 100	73	01/15 →	●		DF0187	DFV0187	DFM0187	DFX0187	V	disc Ø 266 mm	266	22
	73	01/15 →	●		DF0189	DFV0189	DFM0189	DFX0189	V	disc Ø 283 mm	283	26
	73	01/15 →		●	DF0566				S		249	9
1.6 BlueHDi 120	88	07/14 →	●		DF0187	DFV0187	DFM0187	DFX0187	V	disc Ø 266 mm	266	22
	88	07/14 →	●		DF0189	DFV0189	DFM0189	DFX0189	V	disc Ø 283 mm	283	26
	88	07/14 →		●	DF0566				S		249	9
1.6 HDi	68	03/13 →	●		DF0187	DFV0187	DFM0187	DFX0187	V	disc Ø 266 mm	266	22
	68	03/13 →	●		DF0189	DFV0189	DFM0189	DFX0189	V	disc Ø 283 mm	283	26
	68	03/13 →		●	DF0566				S		249	9
	84	03/13 →	●		DF0187	DFV0187	DFM0187	DFX0187	V	disc Ø 266 mm	266	22
	84	03/13 →	●		DF0189	DFV0189	DFM0189	DFX0189	V	disc Ø 283 mm	283	26
	84	03/13 →		●	DF0566				S		249	9
	85	07/14 →	●		DF0187	DFV0187	DFM0187	DFX0187	V	disc Ø 266 mm	266	22
	85	07/14 →	●		DF0189	DFV0189	DFM0189	DFX0189	V	disc Ø 283 mm	283	26
85	07/14 →		●	DF0566				S		249	9	
1.6 VTi 1.6 VTi	88	03/13 →	●		DF0187	DFV0187	DFM0187	DFX0187	V	disc Ø 266 mm	266	22
	88	03/13 →	●		DF0189	DFV0189	DFM0189	DFX0189	V	disc Ø 283 mm	283	26
	88	03/13 →		●	DF0566				S		249	9

For applications older than 1998 and new models, please visit our website.

	kw						Ø	TH
				STD UV Coated Max Xtra				

PEUGEOT

3008 06/09 →

1.2	96	01/15 →	•	DF0189	DFV0189	DFM0189	DFX0189	V	283	26
	96	01/15 →	•	DF1057				S	268	12
1.6 HDi	80	06/09 →	•	DF0189	DFV0189	DFM0189	DFX0189	V	283	26
	80	06/09 →	•	DF1057				S	268	12
	82	08/10 →	•	DF0189	DFV0189	DFM0189	DFX0189	V	283	26
	82	08/10 →	•	DF1057				S	268	12
	84	03/13 →	•	DF0189	DFV0189	DFM0189	DFX0189	V	283	26
	84	03/13 →	•	DF1057				S	268	12
1.6 HDi 115 / BlueHDi 115	85	02/13 →	•	DF0189	DFV0189	DFM0189	DFX0189	V	283	26
	85	02/13 →	•	DF1057				S	268	12
1.6 BlueHDi 120	88	05/14 →	•	DF0189	DFV0189	DFM0189	DFX0189	V	283	26
	88	05/14 →	•	DF1057				S	268	12
1.6 THP	110	06/09 →	•	DF0700	DFV0700		DFX0700	PVT	302	26
	110	06/09 →	•	DF1057				S	268	12
	115	06/09 →	•	DF0700	DFV0700		DFX0700	PVT	302	26
	115	06/09 →	•	DF1057				S	268	12
1.6 Turbo	121	05/14 →	•	DF0417	DFV0417			V	302	26
	121	05/14 →	•		DFV1162			S	290	12
1.6 VTi	88	06/09 →	•	DF0189	DFV0189	DFM0189	DFX0189	V	283	26
	88	06/09 →	•	DF1057				S	268	12
2.0 HDi	100	09/11 →	•	DF0700	DFV0700		DFX0700	PVT	302	26
	100	09/11 →	•	DF1057				S	268	12
	120	06/09 →	•	DF0700	DFV0700		DFX0700	PVT	302	26
	120	06/09 →	•	DF1057				S	268	12
2.0 HDi 150 / BlueHDi 150	110	06/09 →	•	DF0700	DFV0700		DFX0700	PVT	302	26
	110	06/09 →	•	DF1057				S	268	12
2.0 HDi Hybrid4	120	02/11 →	•	DF0700	DFV0700		DFX0700	PVT	302	26
	120	02/11 →	•		DFV1162			S	290	12
	147	11/11 →	•	DF0700	DFV0700		DFX0700	PVT	302	26
	147	11/11 →	•		DFV1162			S	290	12

3008 SUV 05/16 →

1.2	96	05/16 →	•		DFV1521			V	304	28	
	96	05/16 →	•		DFV1390			S	disc Ø 268 mm	268	12
	96	05/16 →	•		DFV1391			S	disc Ø 290 mm	290	12
1.6 BlueHDi 120	88	05/16 →	•		DFV1521			V	304	28	
	88	05/16 →	•		DFV1390			S	disc Ø 268 mm	268	12
	88	05/16 →	•		DFV1391			S	disc Ø 290 mm	290	12
1.6 THP 165	121	05/16 →	•		DFV1521			V	304	28	
	121	05/16 →	•		DFV1390			S	disc Ø 268 mm	268	12
	121	05/16 →	•		DFV1391			S	disc Ø 290 mm	290	12
2.0 BlueHDi 150	110	05/16 →	•		DFV1521			V	304	28	
	110	05/16 →	•		DFV1390			S	disc Ø 268 mm	268	12
	110	05/16 →	•		DFV1391			S	disc Ø 290 mm	290	12
2.0 BlueHDi 180	133	05/16 →	•		DFV1521			V	304	28	
	133	05/16 →	•		DFV1390			S	disc Ø 268 mm	268	12
	133	05/16 →	•		DFV1391			S	disc Ø 290 mm	290	12

4007 (GP_) 02/07 →

2.0	108	11/10 →	•		DFV0771			V	294	24
	108	11/10 →	•		DFV1383			S	302	10
2.0 4x4	108	11/10 →	•		DFV0771			V	294	24
	108	11/10 →	•		DFV1383			S	302	10
2.2 HDi	115	02/07 →	•		DFV0771			V	294	24
	115	02/07 →	•		DFV0772			S	302	10



kw



Ø

TH

STD UV Coated Max Xtra

PEUGEOT

4007 (GP_) 02/07 →

2.4 16V	125	01/08 →	•		DFV0771			V	294	24
	125	01/08 →		•	DFV0772			S	302	10

4008 05/12 →

1.6	86	05/12 →	•		DFV1455			PVT → 13257	294	26
	86	05/12 →	•		DFV1602			PVT 13258 →	294	26
	86	05/12 →		•	DFV1383			S → 13114	302	10
	86	05/12 →		•	DF1408 DFV1408			S 13115 →	302	10
1.6 HDi	84	05/12 →	•		DFV1455			PVT → 13257	294	26
	84	05/12 →	•		DFV1602			PVT 13258 →	294	26
	84	05/12 →		•	DFV1383			S → 13114	302	10
	84	05/12 →		•	DF1408 DFV1408			S 13115 →	302	10
1.6 HDi AWC	84	05/12 →	•		DFV1455			PVT → 13257	294	26
	84	05/12 →	•		DFV1602			PVT 13258 →	294	26
	84	05/12 →		•	DFV1383			S	302	10
1.8 HDi	110	05/12 →	•		DFV1455			PVT → 13257	294	26
	110	05/12 →	•		DFV1602			PVT 13258 →	294	26
	110	05/12 →		•	DFV1383			S → 13114	302	10
	110	05/12 →		•	DF1408 DFV1408			S 13115 →	302	10
1.8 HDi AWC	110	05/12 →	•		DFV1455			PVT → 13257	294	26
	110	05/12 →	•		DFV1602			PVT 13258 →	294	26
	110	05/12 →		•	DFV1383			S	302	10
2.0	110	05/13 →	•		DFV1455			PVT → 13257	294	26
	110	05/13 →	•		DFV1602			PVT 13258 →	294	26
	110	05/13 →		•	DF1408 DFV1408			S	302	10
2.0 AWC	110	05/12 →	•		DFV1455			PVT → 13257	294	26
	110	05/12 →	•		DFV1602			PVT 13258 →	294	26
	110	05/12 →		•	DFV1383			S	302	10

5008 06/09 →

1.2	96	01/15 →	•		DF0700 DFV0700		DFX0700	PVT	302	26
	96	01/15 →		•	DF1057			S	268	12
1.6 16V	88	09/09 →	•		DF0189 DFV0189	DFM0189	DFX0189	V	283	26
	88	09/09 →		•	DF1057			S	268	12
	115	09/09 →	•		DF0700 DFV0700		DFX0700	PVT	302	26
	115	09/09 →		•	DF1057			S	268	12
1.6 HDi	80	09/09 →	•		DF0189 DFV0189	DFM0189	DFX0189	V	283	26
	80	09/09 →		•	DF1057			S	268	12
	82	08/10 →	•		DF0189 DFV0189	DFM0189	DFX0189	V	283	26
	82	08/10 →		•	DF1057			S	268	12
	84	03/13 →	•		DF0189 DFV0189	DFM0189	DFX0189	V	283	26
	84	03/13 →		•	DF1057			S	268	12
1.6 BlueHDi 120	88	05/14 →	•		DF0700 DFV0700		DFX0700	PVT	302	26
	88	05/14 →		•	DF1057			S	268	12
1.6 THP 150	110	02/12 →	•		DF0700 DFV0700		DFX0700	PVT	302	26
	110	02/12 →		•	DF1057			S	268	12
1.6 THP 163	120	02/12 →	•		DF0700 DFV0700		DFX0700	PVT	302	26
	120	02/12 →		•	DF1057			S	268	12
1.6 THP 165	121	02/12 →	•		DF0700 DFV0700		DFX0700	PVT	302	26
	121	02/12 →		•	DF1057			S	268	12
2.0 HDi	120	09/09 →	•		DF0700 DFV0700		DFX0700	PVT	302	26
	120	09/09 →		•	DF1057			S	268	12
2.0 HDi 136 / BlueHDi 136	100	02/12 →	•		DF0700 DFV0700		DFX0700	PVT	302	26
	100	02/12 →		•	DF1057			S	268	12
2.0 HDi 150 / BlueHDi 150	110	06/09 →	•		DF0700 DFV0700		DFX0700	PVT	302	26
	110	06/09 →		•	DF1057			S	268	12

For applications older than 1998 and new models, please visit our website.



kw



MAGNETI MARELLI



Ø

TH

STD UV Coated Max Xtra

PEUGEOT

BIPPER (AA_) 02/08 →

1.3 HDi 75	55	10/10 →	•		DFV0294			PVT		257	22	
1.4	54	02/08 →	•		DFV0294			PVT		257	22	
1.4 HDi	50	02/08 →	•		DF0004	DFV0004	DFM0004	DFX0004	PVT	Aut.	284	22
	50	02/08 →	•		DFV0294				PVT	Man.	257	22

BIPPER Tepee 04/08 →

1.3 HDi 75	55	10/10 →	•		DFV0294			PVT		257	22	
1.3 HDi 80	59	12/15 →	•		DFV0294			PVT		257	22	
1.4	54	04/08 →	•		DFV0294			PVT		257	22	
1.4 HDi	50	04/08 →	•		DF0004	DFV0004	DFM0004	DFX0004	PVT	Aut.	284	22
	50	04/08 →	•		DFV0294				PVT	Man.	257	22

BOXER Box (230L) 03/94 → 06/03

1.9 D	50	07/99 → 04/02	•		DF0225			S	+ solid disc; 1000 kg - 1400 kg payload	280	18
	50	07/99 → 04/02	•		DF0235			S	1000 kg - 1400 kg payload	280	16
	50	07/99 → 04/02	•		DF0236			S	1800 kg payload	280	16
	51	03/94 → 04/02	•		DF0225			S	+ solid disc; 1000 kg - 1400 kg payload	280	18
	51	03/94 → 04/02	•		DF0235			S	1000 kg - 1400 kg payload	280	16
	51	03/94 → 04/02	•		DF0236			S	1800 kg payload	280	16
1.9 DT 4x4	66	03/96 → 09/98	•		DF0225			S	+ solid disc; 1000 kg - 1400 kg payload	280	18
	66	03/96 → 09/98	•		DF0235			S	1000 kg - 1400 kg payload	280	16
	66	03/96 → 09/98	•		DF0236			S	1800 kg payload	280	16
1.9 TD	66	07/99 → 04/02	•		DF0225			S	+ solid disc; 1000 kg - 1400 kg payload	280	18
	66	07/99 → 04/02	•		DF0235			S	1000 kg - 1400 kg payload	280	16
	66	07/99 → 04/02	•		DF0236			S	1800 kg payload	280	16
	68	03/94 → 04/02	•		DF0225			S	+ solid disc; 1000 kg - 1400 kg payload	280	18
	68	03/94 → 04/02	•		DF0235			S	1000 kg - 1400 kg payload	280	16
	68	03/94 → 04/02	•		DF0236			S	1800 kg payload	280	16
2.0 4x4	80	03/96 → 09/98	•		DF0225			S	+ solid disc; 1000 kg - 1400 kg payload	280	18
	80	03/96 → 09/98	•		DF0235			S	1000 kg - 1400 kg payload	280	16
	80	03/96 → 09/98	•		DF0236			S	1800 kg payload	280	16
2.0 HDI	62	08/01 → 04/02	•		DF0225			S	+ solid disc; 1000 kg - 1400 kg payload	280	18
	62	08/01 → 04/02	•		DF0235			S	1000 kg - 1400 kg payload	280	16
	62	08/01 → 04/02	•		DF0236			S	1800 kg payload	280	16
2.0 i	80	06/94 → 04/02	•		DF0225			S	+ solid disc; 1000 kg - 1400 kg payload	280	18
	80	06/94 → 04/02	•		DF0235			S	1000 kg - 1400 kg payload	280	16
	80	06/94 → 04/02	•		DF0236			S	1800 kg payload	280	16
2.5 D	63	03/94 → 04/02	•		DF0225			S	+ solid disc; 1000 kg - 1400 kg payload	280	18
	63	03/94 → 04/02	•		DF0235			S	1000 kg - 1400 kg payload	280	16
	63	03/94 → 04/02	•		DF0236			S	1800 kg payload	280	16
2.5 D 4x4	63	07/99 → 04/02	•		DF0225			S	+ solid disc; 1000 kg - 1400 kg payload	280	18
	63	07/99 → 04/02	•		DF0235			S	1000 kg - 1400 kg payload	280	16
	63	07/99 → 04/02	•		DF0236			S	1800 kg payload	280	16
2.5 DT	62	10/97 → 11/01	•		DF0225			S	+ solid disc; 1000 kg - 1400 kg payload	280	18
	62	10/97 → 11/01	•		DF0235			S	1000 kg - 1400 kg payload	280	16
	62	10/97 → 11/01	•		DF0236			S	1800 kg payload	280	16
2.5 TD	76	03/94 → 04/02	•		DF0225			S	+ solid disc; 1000 kg - 1400 kg payload	280	18
	76	03/94 → 04/02	•		DF0235			S	1000 kg - 1400 kg payload	280	16
	76	03/94 → 04/02	•		DF0236			S	1800 kg payload	280	16
2.5 TDI	79	01/97 → 04/02	•		DF0225			S	+ solid disc; 1000 kg - 1400 kg payload	280	18
	79	01/97 → 04/02	•		DF0235			S	1000 kg - 1400 kg payload	280	16
	79	01/97 → 04/02	•		DF0236			S	1800 kg payload	280	16
2.5 TDI 4x4	79	07/99 → 04/02	•		DF0225			S	+ solid disc; 1000 kg - 1400 kg payload	280	18
	79	07/99 → 04/02	•		DF0235			S	1000 kg - 1400 kg payload	280	16
	79	07/99 → 04/02	•		DF0236			S	1800 kg payload	280	16



kw



Ø

TH

STD UV Coated Max Xtra

PEUGEOT

BOXER Box (230L) 03/94 → 06/03

2.8 D	64	01/99 → 02/02	●	DF0225	S	+ solid disc; 1000 kg - 1400 kg payload	280	18
	64	01/99 → 02/02	●	DF0235	S	1000 kg - 1400 kg payload	280	16
	64	01/99 → 02/02	●	DF0236	S	1800 kg payload	280	16
2.8 HDi	93	10/00 → 11/01	●	DF0225	S	+ solid disc; 1000 kg - 1400 kg payload	280	18
	93	10/00 → 11/01	●	DF0235	S	1000 kg - 1400 kg payload	280	16
	93	10/00 → 11/01	●	DF0236	S	1800 kg payload	280	16
	94	11/00 → 04/02	●	DF0225	S	+ solid disc; 1000 kg - 1400 kg payload	280	18
	94	11/00 → 04/02	●	DF0235	S	1000 kg - 1400 kg payload	280	16
	94	11/00 → 04/02	●	DF0236	S	1800 kg payload	280	16
2.8 HDi 4x4	93	10/00 → 11/01	●	DF0225	S	+ solid disc; 1000 kg - 1400 kg payload	280	18
	93	10/00 → 11/01	●	DF0235	S	1000 kg - 1400 kg payload	280	16
	93	10/00 → 11/01	●	DF0236	S	1800 kg payload	280	16
	94	10/00 → 04/02	●	DF0225	S	+ solid disc; 1000 kg - 1400 kg payload	280	18
	94	10/00 → 04/02	●	DF0235	S	1000 kg - 1400 kg payload	280	16
	94	10/00 → 04/02	●	DF0236	S	1800 kg payload	280	16

BOXER Bus (230P) 03/94 → 04/02

1.9 D	51	03/94 → 04/02	●	DF0225	S	+ solid disc; 1000 kg - 1400 kg payload	280	18
	51	03/94 → 04/02	●	DF0235	S	1000 kg - 1400 kg payload	280	16
	51	03/94 → 04/02	●	DF0236	S	1800 kg payload	280	16
1.9 TD	66	08/94 → 04/02	●	DF0225	S	+ solid disc; 1000 kg - 1400 kg payload	280	18
	66	08/94 → 04/02	●	DF0235	S	1000 kg - 1400 kg payload	280	16
	66	08/94 → 04/02	●	DF0236	S	1800 kg payload	280	16
	68	03/94 → 04/02	●	DF0225	S	+ solid disc; 1000 kg - 1400 kg payload	280	18
	68	03/94 → 04/02	●	DF0235	S	1000 kg - 1400 kg payload	280	16
	68	03/94 → 04/02	●	DF0236	S	1800 kg payload	280	16
1.9 TD 4x4	68	07/96 → 04/02	●	DF0225	S	+ solid disc; 1000 kg - 1400 kg payload	280	18
	68	07/96 → 04/02	●	DF0235	S	1000 kg - 1400 kg payload	280	16
	68	07/96 → 04/02	●	DF0236	S	1800 kg payload	280	16
2.0 i	80	03/94 → 04/02	●	DF0225	S	+ solid disc; 1000 kg - 1400 kg payload	280	18
	80	03/94 → 04/02	●	DF0235	S	1000 kg - 1400 kg payload	280	16
	80	03/94 → 04/02	●	DF0236	S	1800 kg payload	280	16
2.0 i 4x4	80	08/96 → 04/02	●	DF0225	S	+ solid disc; 1000 kg - 1400 kg payload	280	18
	80	08/96 → 04/02	●	DF0235	S	1000 kg - 1400 kg payload	280	16
	80	08/96 → 04/02	●	DF0236	S	1800 kg payload	280	16
2.5 D	63	08/94 → 04/02	●	DF0225	S	+ solid disc; 1000 kg - 1400 kg payload	280	18
	63	08/94 → 04/02	●	DF0235	S	1000 kg - 1400 kg payload	280	16
	63	08/94 → 04/02	●	DF0236	S	1800 kg payload	280	16
2.5 D 4x4	63	07/96 → 04/02	●	DF0225	S	+ solid disc; 1000 kg - 1400 kg payload	280	18
	63	07/96 → 04/02	●	DF0235	S	1000 kg - 1400 kg payload	280	16
	63	07/96 → 04/02	●	DF0236	S	1800 kg payload	280	16
2.5 DT	62	10/97 → 11/01	●	DF0225	S	+ solid disc; 1000 kg - 1400 kg payload	280	18
	62	10/97 → 11/01	●	DF0235	S	1000 kg - 1400 kg payload	280	16
	62	10/97 → 11/01	●	DF0236	S	1800 kg payload	280	16
2.5 TD	76	07/94 → 04/02	●	DF0225	S	+ solid disc; 1000 kg - 1400 kg payload	280	18
	76	07/94 → 04/02	●	DF0235	S	1000 kg - 1400 kg payload	280	16
	76	07/94 → 04/02	●	DF0236	S	1800 kg payload	280	16
2.5 TD 4x4	76	07/96 → 04/02	●	DF0225	S	+ solid disc; 1000 kg - 1400 kg payload	280	18
	76	07/96 → 04/02	●	DF0235	S	1000 kg - 1400 kg payload	280	16
	76	07/96 → 04/02	●	DF0236	S	1800 kg payload	280	16
2.5 TDI	79	01/97 → 04/02	●	DF0225	S	+ solid disc; 1000 kg - 1400 kg payload	280	18
	79	01/97 → 04/02	●	DF0235	S	1000 kg - 1400 kg payload	280	16
	79	01/97 → 04/02	●	DF0236	S	1800 kg payload	280	16
2.5 TDI 4x4	79	01/97 → 04/02	●	DF0225	S	+ solid disc; 1000 kg - 1400 kg payload	280	18
	79	01/97 → 04/02	●	DF0235	S	1000 kg - 1400 kg payload	280	16

For applications older than 1998 and new models, please visit our website.



kw



MAGNETI MARELLI



Ø TH

STD UV Coated Max Xtra

PEUGEOT

BOXER Bus (230P) 03/94 → 04/02

2.5 TDI 4x4	79	01/97 → 04/02	●	DF0236	S	1800 kg payload	280	16
2.8 D	64	01/99 → 02/02	●	DF0225	S	+ solid disc; 1000 kg - 1400 kg payload	280	18
	64	01/99 → 02/02	●	DF0235	S	1000 kg - 1400 kg payload	280	16
	64	01/99 → 02/02	●	DF0236	S	1800 kg payload	280	16
2.8 HDi	93	10/00 → 11/01	●	DF0225	S	+ solid disc; 1000 kg - 1400 kg payload	280	18
	93	10/00 → 11/01	●	DF0235	S	1000 kg - 1400 kg payload	280	16
	93	10/00 → 11/01	●	DF0236	S	1800 kg payload	280	16
	94	11/00 → 04/02	●	DF0225	S	+ solid disc; 1000 kg - 1400 kg payload	280	18
	94	11/00 → 04/02	●	DF0235	S	1000 kg - 1400 kg payload	280	16
	94	11/00 → 04/02	●	DF0236	S	1800 kg payload	280	16
2.8 HDi 4x4	94	10/00 → 04/02	●	DF0225	S	+ solid disc; 1000 kg - 1400 kg payload	280	18
	94	10/00 → 04/02	●	DF0235	S	1000 kg - 1400 kg payload	280	16
	94	10/00 → 04/02	●	DF0236	S	1800 kg payload	280	16
2.8 HDi All-wheel Drive	93	10/00 → 11/01	●	DF0225	S	+ solid disc; 1000 kg - 1400 kg payload	280	18
	93	10/00 → 11/01	●	DF0235	S	1000 kg - 1400 kg payload	280	16
	93	10/00 → 11/01	●	DF0236	S	1800 kg payload	280	16

BOXER Platform/Chassis (ZCT_) 03/94 → 04/02

1.9 D	51	03/94 → 04/02	●	DF0225	S	+ solid disc; 1000 kg - 1400 kg payload	280	18
	51	03/94 → 04/02	●	DF0235	S	1000 kg - 1400 kg payload	280	16
	51	03/94 → 04/02	●	DF0236	S	1800 kg payload	280	16
1.9 TD	66	06/94 → 04/02	●	DF0225	S	+ solid disc; 1000 kg - 1400 kg payload	280	18
	66	06/94 → 04/02	●	DF0235	S	1000 kg - 1400 kg payload	280	16
	66	06/94 → 04/02	●	DF0236	S	1800 kg payload	280	16
	68	07/94 → 04/02	●	DF0225	S	+ solid disc; 1000 kg - 1400 kg payload	280	18
	68	07/94 → 04/02	●	DF0235	S	1000 kg - 1400 kg payload	280	16
	68	07/94 → 04/02	●	DF0236	S	1800 kg payload	280	16
2.0	81	12/01 → 04/02	●	DF0225	S	+ solid disc; 1000 kg - 1400 kg payload	280	18
	81	12/01 → 04/02	●	DF0235	S	1000 kg - 1400 kg payload	280	16
	81	12/01 → 04/02	●	DF0236	S	1800 kg payload	280	16
2.0 i	80	06/94 → 04/02	●	DF0225	S	+ solid disc; 1000 kg - 1400 kg payload	280	18
	80	06/94 → 04/02	●	DF0235	S	1000 kg - 1400 kg payload	280	16
	80	06/94 → 04/02	●	DF0236	S	1800 kg payload	280	16
2.5 D	63	03/94 → 04/02	●	DF0225	S	+ solid disc; 1000 kg - 1400 kg payload	280	18
	63	03/94 → 04/02	●	DF0235	S	1000 kg - 1400 kg payload	280	16
	63	03/94 → 04/02	●	DF0236	S	1800 kg payload	280	16
2.5 D 4x4	63	07/99 → 04/02	●	DF0225	S	+ solid disc; 1000 kg - 1400 kg payload	280	18
	63	07/99 → 04/02	●	DF0235	S	1000 kg - 1400 kg payload	280	16
	63	07/99 → 04/02	●	DF0236	S	1800 kg payload	280	16
2.5 TD	76	03/94 → 04/02	●	DF0225	S	+ solid disc; 1000 kg - 1400 kg payload	280	18
	76	03/94 → 04/02	●	DF0235	S	1000 kg - 1400 kg payload	280	16
	76	03/94 → 04/02	●	DF0236	S	1800 kg payload	280	16
2.5 TDI	79	01/97 → 04/02	●	DF0225	S	+ solid disc; 1000 kg - 1400 kg payload	280	18
	79	01/97 → 04/02	●	DF0235	S	1000 kg - 1400 kg payload	280	16
	79	01/97 → 04/02	●	DF0236	S	1800 kg payload	280	16
2.5 TDI 4x4	79	07/99 → 04/02	●	DF0225	S	+ solid disc; 1000 kg - 1400 kg payload	280	18
	79	07/99 → 04/02	●	DF0235	S	1000 kg - 1400 kg payload	280	16
	79	07/99 → 04/02	●	DF0236	S	1800 kg payload	280	16
2.8 D	64	01/99 → 02/02	●	DF0225	S	+ solid disc; 1000 kg - 1400 kg payload	280	18
	64	01/99 → 02/02	●	DF0235	S	1000 kg - 1400 kg payload	280	16
	64	01/99 → 02/02	●	DF0236	S	1800 kg payload	280	16
2.8 HDi	93	10/00 → 11/01	●	DF0225	S	+ solid disc; 1000 kg - 1400 kg payload	280	18
	93	10/00 → 11/01	●	DF0235	S	1000 kg - 1400 kg payload	280	16
	93	10/00 → 11/01	●	DF0236	S	1800 kg payload	280	16
	94	11/00 → 04/02	●	DF0225	S	+ solid disc; 1000 kg - 1400 kg payload	280	18

Per le applicazioni precedenti il 1998 e per i nuovi modelli consultate il nostro sito.



kw



Ø

TH

STD UV Coated Max Xtra

PEUGEOT

BOXER Platform/Chassis (ZCT_) 03/94 → 04/02

2.8 HDi	94	11/00 → 04/02	●	DF0235			S	1000 kg - 1400 kg payload	280	16
	94	11/00 → 04/02	●	DF0236			S	1800 kg payload	280	16
2.8 HDi All-wheel Drive	93	10/00 → 11/01	●	DF0225			S	+ solid disc; 1000 kg - 1400 kg payload	280	18
	93	10/00 → 11/01	●	DF0235			S	1000 kg - 1400 kg payload	280	16
	93	10/00 → 11/01	●	DF0236			S	1800 kg payload	280	16

BOXER Box (244) 12/01 →

2.0	81	04/02 →	●	DF0238			PVT	1000 kg - 1400 kg payload	280	24
	81	04/02 →	●	DF0239			PVT	1800 kg payload	300	24
	81	04/02 →	●	DF0235			S	1000 kg - 1400 kg payload	280	16
	81	04/02 →	●	DF0236			S	1800 kg payload	280	16
2.0 BiFuel	81	12/01 → 06/06	●	DF0238			PVT	1000 kg - 1400 kg payload	280	24
	81	12/01 → 06/06	●	DF0239			PVT	1800 kg payload	300	24
	81	12/01 → 06/06	●	DF0235			S	1000 kg - 1400 kg payload	280	16
	81	12/01 → 06/06	●	DF0236			S	1800 kg payload	280	16
2.0 HDi	62	04/02 →	●	DF0238			PVT	1000 kg - 1400 kg payload	280	24
	62	04/02 →	●	DF0239			PVT	1800 kg payload	300	24
	62	04/02 →	●	DF0235			S	1000 kg - 1400 kg payload	280	16
	62	04/02 →	●	DF0236			S	1800 kg payload	280	16
2.2 HDi	74	04/02 →	●	DF0238			PVT	1000 kg - 1400 kg payload	280	24
	74	04/02 →	●	DF0239			PVT	1800 kg payload	300	24
	74	04/02 →	●	DF0235			S	1000 kg - 1400 kg payload	280	16
	74	04/02 →	●	DF0236			S	1800 kg payload	280	16
2.8 HDi	93	09/05 → 09/09	●	DF0238			PVT	1000 kg - 1400 kg payload	280	24
	93	09/05 → 09/09	●	DF0239			PVT	1800 kg payload	300	24
	93	09/05 → 09/09	●	DF0235			S	1000 kg - 1400 kg payload	280	16
	93	09/05 → 09/09	●	DF0236			S	1800 kg payload	280	16
	94	04/02 →	●	DF0238			PVT	1000 kg - 1400 kg payload	280	24
	94	04/02 →	●	DF0239			PVT	1800 kg payload	300	24
	94	04/02 →	●	DF0235			S	1000 kg - 1400 kg payload	280	16
	94	04/02 →	●	DF0236			S	1800 kg payload	280	16
	107	04/04 →	●	DF0238			PVT	1000 kg - 1400 kg payload	280	24
	107	04/04 →	●	DF0239			PVT	1800 kg payload	300	24
	107	04/04 →	●	DF0235			S	1000 kg - 1400 kg payload	280	16
	107	04/04 →	●	DF0236			S	1800 kg payload	280	16
2.8 HDi 4x4	94	04/02 →	●	DF0238			PVT	1000 kg - 1400 kg payload	280	24
	94	04/02 →	●	DF0239			PVT	1800 kg payload	300	24
	94	04/02 →	●	DF0235			S	1000 kg - 1400 kg payload	280	16
	94	04/02 →	●	DF0236			S	1800 kg payload	280	16

BOXER Bus (244, Z_) 12/01 →

2.0	81	04/02 →	●	DF0238			PVT	1000 kg - 1400 kg payload	280	24
	81	04/02 →	●	DF0239			PVT	1800 kg payload	300	24
	81	04/02 →	●	DF0235			S	1000 kg - 1400 kg payload	280	16
	81	04/02 →	●	DF0236			S	1800 kg payload	280	16
2.0 BiFuel	81	12/01 → 06/06	●	DF0238			PVT	1000 kg - 1400 kg payload	280	24
	81	12/01 → 06/06	●	DF0239			PVT	1800 kg payload	300	24
	81	12/01 → 06/06	●	DF0235			S	1000 kg - 1400 kg payload	280	16
	81	12/01 → 06/06	●	DF0236			S	1800 kg payload	280	16
2.0 HDi	62	04/02 →	●	DF0238			PVT	1000 kg - 1400 kg payload	280	24
	62	04/02 →	●	DF0239			PVT	1800 kg payload	300	24
	62	04/02 →	●	DF0235			S	1000 kg - 1400 kg payload	280	16
	62	04/02 →	●	DF0236			S	1800 kg payload	280	16
2.2 HDi	74	04/02 →	●	DF0238			PVT	1000 kg - 1400 kg payload	280	24
	74	04/02 →	●	DF0239			PVT	1800 kg payload	300	24
	74	04/02 →	●	DF0235			S	1000 kg - 1400 kg payload	280	16

For applications older than 1998 and new models, please visit our website.

	kw				S/V PV Tech		Ø	TH
				STD UV Coated Max Xtra				

PEUGEOT

BOXER Bus (244, Z_) 12/01 →

2.2 HDi	74	04/02 →	●	DF0236	S	1800 kg payload	280	16
2.8 HDi	94	04/02 →	●	DF0238	PVT	1000 kg - 1400 kg payload	280	24
	94	04/02 →	●	DF0239	PVT	1800 kg payload	300	24
	94	04/02 →	●	DF0235	S	1000 kg - 1400 kg payload	280	16
	94	04/02 →	●	DF0236	S	1800 kg payload	280	16
	107	04/04 →	●	DF0238	PVT	1000 kg - 1400 kg payload	280	24
	107	04/04 →	●	DF0239	PVT	1800 kg payload	300	24
	107	04/04 →	●	DF0235	S	1000 kg - 1400 kg payload	280	16
	107	04/04 →	●	DF0236	S	1800 kg payload	280	16
2.8 HDi 4x4	94	04/02 →	●	DF0238	PVT	1000 kg - 1400 kg payload	280	24
	94	04/02 →	●	DF0239	PVT	1800 kg payload	300	24
	94	04/02 →	●	DF0235	S	1000 kg - 1400 kg payload	280	16
	94	04/02 →	●	DF0236	S	1800 kg payload	280	16

BOXER Platform/Chassis (244) 12/01 →

2.0 BiFuel	81	12/01 → 06/06	●	DF0238	PVT	1000 kg - 1400 kg payload	280	24
	81	12/01 → 06/06	●	DF0239	PVT	1800 kg payload	300	24
	81	12/01 → 06/06	●	DF0235	S	1000 kg - 1400 kg payload	280	16
	81	12/01 → 06/06	●	DF0236	S	1800 kg payload	280	16
2.0 HDi	62	04/02 →	●	DF0238	PVT	1000 kg - 1400 kg payload	280	24
	62	04/02 →	●	DF0239	PVT	1800 kg payload	300	24
	62	04/02 →	●	DF0235	S	1000 kg - 1400 kg payload	280	16
	62	04/02 →	●	DF0236	S	1800 kg payload	280	16
2.2 HDi	74	04/02 →	●	DF0238	PVT	1000 kg - 1400 kg payload	280	24
	74	04/02 →	●	DF0239	PVT	1800 kg payload	300	24
	74	04/02 →	●	DF0235	S	1000 kg - 1400 kg payload	280	16
	74	04/02 →	●	DF0236	S	1800 kg payload	280	16
2.8 HDi	94	04/02 →	●	DF0238	PVT	1000 kg - 1400 kg payload	280	24
	94	04/02 →	●	DF0239	PVT	1800 kg payload	300	24
	94	04/02 →	●	DF0235	S	1000 kg - 1400 kg payload	280	16
	94	04/02 →	●	DF0236	S	1800 kg payload	280	16
	107	04/04 →	●	DF0238	PVT	1000 kg - 1400 kg payload	280	24
	107	04/04 →	●	DF0239	PVT	1800 kg payload	300	24
	107	04/04 →	●	DF0235	S	1000 kg - 1400 kg payload	280	16
	107	04/04 →	●	DF0236	S	1800 kg payload	280	16
2.8 HDi 4x4	94	04/02 →	●	DF0238	PVT	1000 kg - 1400 kg payload	280	24
	94	04/02 →	●	DF0239	PVT	1800 kg payload	300	24
	94	04/02 →	●	DF0235	S	1000 kg - 1400 kg payload	280	16
	94	04/02 →	●	DF0236	S	1800 kg payload	280	16

BOXER Box 04/06 →

2.0 BlueHDi 110	81	07/15 →	●	DF0238	PVT	YAM	280	24
	81	07/15 →	●	DFV1591	PVT	YBM; YCM; steel wheel	280	28
	81	07/15 →	●	DFV1592	PVT	YCM; YBM; light alloy wheel	300	32
2.0 BlueHDi 130	81	07/15 →	●	DF0235	S	YBM; YAM	280	16
	96	07/15 →	●	DF0238	PVT	YAM	280	24
	96	07/15 →	●	DFV1591	PVT	YCM; YBM	280	28
	96	07/15 →	●	DFV1592	PVT	YDM	300	32
	96	07/15 →	●	DF0235	S	YBM; YCM; YAM	280	16
	96	07/15 →	●	DF0236	S	YDM	280	16
2.0 BlueHDi 160	120	07/15 →	●	DF0238	PVT	YAM	280	24
	120	07/15 →	●	DFV1591	PVT	YBM; YCM	280	28
	120	07/15 →	●	DFV1592	PVT	YDM; YEM	300	32
	120	07/15 →	●	DF0235	S	YCM; YAM; YBM	280	16
	120	07/15 →	●	DF0236	S	YDM	280	16
	120	07/15 →	●	DFV1579	PVT	YEM	300	22

Per le applicazioni precedenti il 1998 e per i nuovi modelli consultate il nostro sito.

	kw						Ø	TH
				STD UV Coated Max Xtra				

PEUGEOT

BOXER Box 04/06 →

2.2 HDi 100	74	04/06 →	●	DF0238		PVT	1100 kg - 1500 kg payload	280	24
	74	04/06 →	●	DF0239		PVT	1700 kg payload; +high payload	300	24
	74	04/06 →	●	DF1001		PVT	1700 kg payload; -high payload	280	28
	74	04/06 →	●	DF1000		PVT	2000 kg payload	300	32
	74	04/06 →	●	DF0235		S	01/09 →; 1100 kg - 1500 kg payload/ 01/09 →; 1700 kg payload; -high payload	280	16
	74	04/06 →	●	DF0236		S	01/09 →; 1700 kg payload; +high payload	280	16
	74	04/06 →	●	DF0651		S	→ 01/09; 1100 kg - 1500 kg payload/ → 01/09; 1700 kg payload; -high payload	280	16
	74	04/06 →	●	DF0728		S	→ 01/09; 1700 kg payload; +high payload	280	16
	74	04/06 →	●	DF0896		S	2000 kg payload	300	16
2.2 HDi 110	81	03/11 →	●	DF0238		PVT	YAM; 1100 kg - 1500 kg payload	280	24
	81	03/11 →	●	DF0239		PVT	1700 kg payload; +high payload	300	24
	81	03/11 →	●	DF1001		PVT	1700 kg payload; -high payload	280	28
	81	03/11 →	●	DF1000		PVT	2000 kg payload	300	32
	81	03/11 →	●	DFV1591		PVT	YBM; YCM; 12/13 →; steel wheel	280	28
	81	03/11 →	●	DFV1592		PVT	YCM; YBM; 12/13 →; light alloy wheel	300	32
	81	03/11 →	●	DF0235		S	1100 kg - 1500 kg payload/ YAM; YBM; YCM; 1700 kg payload; -high payload	280	16
	81	03/11 →	●	DF0236		S	1700 kg payload; +high payload	280	16
	81	03/11 →	●	DF0896		S	2000 kg payload	300	16
2.2 HDi 120	88	04/06 →	●	DF0238		PVT	1100 kg - 1500 kg payload	280	24
	88	04/06 →	●	DF0239		PVT	1700 kg payload; +high payload	300	24
	88	04/06 →	●	DF1001		PVT	1700 kg payload; -high payload	280	28
	88	04/06 →	●	DF1000		PVT	2000 kg payload	300	32
	88	04/06 →	●	DF0235		S	01/09 →; 1100 kg - 1500 kg payload/ 01/09 →; 1700 kg payload; -high payload	280	16
	88	04/06 →	●	DF0236		S	01/09 →; 1700 kg payload; +high payload	280	16
	88	04/06 →	●	DF0651		S	→ 01/09; 1100 kg - 1500 kg payload/ → 01/09; 1700 kg payload; -high payload	280	16
	88	04/06 →	●	DF0728		S	→ 01/09; 1700 kg payload; +high payload	280	16
	88	04/06 →	●	DF0896		S	2000 kg payload	300	16
2.2 HDi 130	96	03/11 →	●	DF0238		PVT	YAM; 1100 kg - 1500 kg payload	280	24
	96	03/11 →	●	DF0239		PVT	1700 kg payload; +high payload	300	24
	96	03/11 →	●	DF1001		PVT	1700 kg payload; -high payload	280	28
	96	03/11 →	●	DF1000		PVT	2000 kg payload	300	32
	96	03/11 →	●	DFV1591		PVT	YCM; YBM; 12/13 →	280	28
	96	03/11 →	●	DFV1592		PVT	YDM; YEM; 12/13 →	300	32
	96	03/11 →	●	DF0235		S	1100 kg - 1500 kg payload/ YBM; YCM; YAM; 1700 kg payload; -high payload	280	16
	96	03/11 →	●	DF0236		S	YDM; 1700 kg payload; +high payload	280	16
	96	03/11 →	●	DF0896		S	2000 kg payload	300	16
	96	03/11 →	●	DFV1579		PVT	YEM; 12/13 →	300	22
	96	03/11 →	●	DFV1579		PVT	YEM; 12/13 →	300	22
2.2 HDi 150	110	03/11 →	●	DF0238		PVT	YAM; 1100 kg - 1500 kg payload	280	24
	110	03/11 →	●	DF0239		PVT	1700 kg payload; +high payload	300	24
	110	03/11 →	●	DF1001		PVT	1700 kg payload; -high payload	280	28
	110	03/11 →	●	DF1000		PVT	2000 kg payload	300	32
	110	03/11 →	●	DFV1591		PVT	YBM; YCM; 12/13 →	280	28
	110	03/11 →	●	DFV1592		PVT	YEM; YDM; 12/13 →	300	32
	110	03/11 →	●	DF0235		S	YCM; YAM; YBM; 1700 kg payload; -high payload; 1100 kg - 1500 kg payload	280	16
	110	03/11 →	●	DF0236		S	YDM; 1700 kg payload; +high payload	280	16
	110	03/11 →	●	DF0896		S	2000 kg payload	300	16
	110	03/11 →	●	DFV1579		PVT	YEM; 12/13 →	300	22
	110	03/11 →	●	DFV1579		PVT	YEM; 12/13 →	300	22

	kw						Ø	TH
				STD UV Coated Max Xtra				

PEUGEOT

BOXER Box 04/06 →

3.0 HDi	115	07/06 →	•	DF0238		PVT	1100 kg - 1500 kg payload	280	24
	115	07/06 →	•	DF0239		PVT	1700 kg payload; +high payload	300	24
	115	07/06 →	•	DF1001		PVT	1700 kg payload; -high payload	280	28
	115	07/06 →	•	DF1000		PVT	2000 kg payload	300	32
	115	07/06 →	•	DF0235		S	01/09 →; 1100 kg - 1500 kg payload/ 01/09 →; 1700 kg payload; -high payload	280	16
	115	07/06 →	•	DF0236		S	01/09 →; 1700 kg payload; +high payload	280	16
	115	07/06 →	•	DF0651		S	→ 01/09; 1100 kg - 1500 kg payload/ → 01/09; 1700 kg payload; -high payload	280	16
	115	07/06 →	•	DF0728		S	→ 01/09; 1700 kg payload; +high payload	280	16
3.0 HDi 145	107	04/10 →	•	DF0238		PVT	1100 kg - 1500 kg payload	280	24
	107	04/10 →	•	DF0239		PVT	1700 kg payload; +high payload	300	24
	107	04/10 →	•	DF1001		PVT	1700 kg payload; -high payload	280	28
	107	04/10 →	•	DF1000		PVT	2000 kg payload	300	32
	107	04/10 →	•	DFV1591		PVT	YBM; 12/13 →	280	28
	107	04/10 →	•	DFV1592		PVT	YDM; 12/13 →	300	32
	107	04/10 →	•	DF0235		S	1100 kg - 1500 kg payload/ YBM; 1700 kg payload; -high payload	280	16
	107	04/10 →	•	DF0236		S	YDM; 1700 kg payload; +high payload	280	16
3.0 HDi 160	116	04/06 →	•	DF0238		PVT	1100 kg - 1500 kg payload	280	24
	116	04/06 →	•	DF0239		PVT	1700 kg payload; +high payload	300	24
	116	04/06 →	•	DF1001		PVT	1700 kg payload; -high payload	280	28
	116	04/06 →	•	DF1000		PVT	2000 kg payload	300	32
	116	04/06 →	•	DF0235		S	01/09 →; 1100 kg - 1500 kg payload/ 01/09 →; 1700 kg payload; -high payload	280	16
	116	04/06 →	•	DF0236		S	01/09 →; 1700 kg payload; +high payload	280	16
	116	04/06 →	•	DF0651		S	→ 01/09; 1100 kg - 1500 kg payload/ → 01/09; 1700 kg payload; -high payload	280	16
	116	04/06 →	•	DF0728		S	→ 01/09; 1700 kg payload; +high payload	280	16
3.0 HDi 175	130	03/11 →	•	DF0238		PVT	YAM; 1100 kg - 1500 kg payload	280	24
	130	03/11 →	•	DF0239		PVT	1700 kg payload; +high payload	300	24
	130	03/11 →	•	DF1001		PVT	1700 kg payload; -high payload	280	28
	130	03/11 →	•	DF1000		PVT	2000 kg payload	300	32
	130	03/11 →	•	DFV1591		PVT	YBM; YCM; 12/13 →	280	28
	130	03/11 →	•	DFV1592		PVT	YDM; YEM; 12/13 →	300	32
	130	03/11 →	•	DF0235		S	1100 kg - 1500 kg payload/ YCM; YAM; YBM; 1700 kg payload; -high payload	280	16
	130	03/11 →	•	DF0236		S	YDM; 1700 kg payload; +high payload	280	16
	130	03/11 →	•	DF0896		S	2000 kg payload	300	16
	130	03/11 →	•	DFV1579		PVT	YEM; 12/13 →	300	22

BOXER Bus 04/06 →

2.0 BlueHDi 110	81	07/15 →	•	DF0238		PVT	YAM	280	24
	81	07/15 →	•	DFV1591		PVT	YBM; steel wheel	280	28
	81	07/15 →	•	DFV1592		PVT	YBM; light alloy wheel	300	32
	81	07/15 →	•	DF0235		S	YAM; YBM	280	16
2.0 BlueHDi 130	96	07/15 →	•	DF0238		PVT	YAM	280	24
	96	07/15 →	•	DFV1591		PVT	YBM; YCM	280	28
	96	07/15 →	•	DFV1592		PVT	YDM	300	32
	96	07/15 →	•	DF0235		S	YBM; YCM; YAM	280	16
	96	07/15 →	•	DF0236		S	YDM	280	16
2.0 BlueHDi 160	120	07/15 →	•	DF0238		PVT	YAM	280	24
	120	07/15 →	•	DFV1591		PVT	YBM	280	28

Per le applicazioni precedenti il 1998 e per i nuovi modelli consultate il nostro sito.



kw



Ø

TH

STD UV Coated Max Xtra

PEUGEOT

BOXER Bus 04/06 →

2.0 BlueHDI 160	120	07/15 →	•		DFV1592		PVT	YDM	300	32
	120	07/15 →		•	DF0235		S	YAM; YBM	280	16
	120	07/15 →		•	DF0236		S	YDM	280	16
2.2 HDi 100	74	04/06 →	•		DF0238		PVT	1100 kg - 1500 kg payload	280	24
	74	04/06 →	•		DF0239		PVT	1700 kg payload; +high payload	300	24
	74	04/06 →	•		DF1001		PVT	1700 kg payload; -high payload	280	28
	74	04/06 →	•		DF1000		PVT	2000 kg payload	300	32
	74	04/06 →		•	DF0235		S	01/09 →; 1100 kg - 1500 kg payload/ 01/09 →; 1700 kg payload; -high payload	280	16
	74	04/06 →		•	DF0236		S	01/09 →; 1700 kg payload; +high payload	280	16
	74	04/06 →		•	DF0651		S	→ 01/09; 1100 kg - 1500 kg payload/ → 01/09; 1700 kg payload; -high payload	280	16
	74	04/06 →		•	DF0728		S	→ 01/09; 1700 kg payload; +high payload	280	16
	74	04/06 →		•	DF0896		S	2000 kg payload	300	16
2.2 HDi 110	81	03/11 →	•		DF0238		PVT	YAM; 1100 kg - 1500 kg payload	280	24
	81	03/11 →	•		DF0239		PVT	1700 kg payload; +high payload	300	24
	81	03/11 →	•		DF1001		PVT	1700 kg payload; -high payload	280	28
	81	03/11 →	•		DF1000		PVT	2000 kg payload	300	32
	81	03/11 →	•		DFV1591		PVT	YBM; YCM; 12/13 →; steel wheel	280	28
	81	03/11 →	•		DFV1592		PVT	YCM; YBM; 12/13 →; light alloy wheel	300	32
	81	03/11 →		•	DF0235		S	1100 kg - 1500 kg payload/ YAM; YBM; YCM; 1700 kg payload; -high payload	280	16
	81	03/11 →		•	DF0236		S	1700 kg payload; +high payload	280	16
	81	03/11 →		•	DF0896		S	2000 kg payload	300	16
2.2 HDi 120	88	04/06 →	•		DF0238		PVT	1100 kg - 1500 kg payload	280	24
	88	04/06 →	•		DF0239		PVT	1700 kg payload; +high payload	300	24
	88	04/06 →	•		DF1001		PVT	1700 kg payload; -high payload	280	28
	88	04/06 →	•		DF1000		PVT	2000 kg payload	300	32
	88	04/06 →		•	DF0235		S	01/09 →; 1100 kg - 1500 kg payload/ 01/09 →; 1700 kg payload; -high payload	280	16
	88	04/06 →		•	DF0236		S	01/09 →; 1700 kg payload; +high payload	280	16
	88	04/06 →		•	DF0651		S	→ 01/09; 1100 kg - 1500 kg payload/ → 01/09; 1700 kg payload; -high payload	280	16
	88	04/06 →		•	DF0728		S	→ 01/09; 1700 kg payload; +high payload	280	16
	88	04/06 →		•	DF0896		S	2000 kg payload	300	16
2.2 HDi 130	96	03/11 →	•		DF0238		PVT	YAM; 1100 kg - 1500 kg payload	280	24
	96	03/11 →	•		DF0239		PVT	1700 kg payload; +high payload	300	24
	96	03/11 →	•		DF1001		PVT	1700 kg payload; -high payload	280	28
	96	03/11 →	•		DF1000		PVT	2000 kg payload	300	32
	96	03/11 →	•		DFV1591		PVT	YBM; YCM; 12/13 →	280	28
	96	03/11 →	•		DFV1592		PVT	YEM; 12/13 →	300	32
	96	03/11 →		•	DF0235		S	YBM; YCM; YAM; 1700 kg payload; -high payload; 1100 kg - 1500 kg payload	280	16
	96	03/11 →		•	DF0236		S	1700 kg payload; +high payload	280	16
	96	03/11 →		•	DF0896		S	2000 kg payload	300	16
	96	03/11 →		•	DFV1579		PVT	YEM; 12/13 →	300	22
2.2 HDi 150	110	03/11 →	•		DF0238		PVT	YAM; 1100 kg - 1500 kg payload	280	24
	110	03/11 →	•		DF0239		PVT	1700 kg payload; +high payload	300	24
	110	03/11 →	•		DF1001		PVT	1700 kg payload; -high payload	280	28
	110	03/11 →	•		DF1000		PVT	2000 kg payload	300	32
	110	03/11 →	•		DFV1591		PVT	YBM; 12/13 →	280	28
	110	03/11 →	•		DFV1592		PVT	YEM; YDM; 12/13 →	300	32
	110	03/11 →		•	DF0235		S	1100 kg - 1500 kg payload/ YBM; YAM; 1700 kg payload; -high payload	280	16
	110	03/11 →		•	DF0236		S	YDM; 1700 kg payload; +high payload	280	16

For applications older than 1998 and new models, please visit our website.

	kw						Ø	TH
				STD UV Coated Max Xtra				

PEUGEOT

BOXER Bus 04/06 →

2.2 HDi 150	110	03/11 →	•	DF0896		S	2000 kg payload	300	16
	110	03/11 →	•	DFV1579		PVT	YEM; 12/13 →	300	22
3.0 HDi 145	107	04/10 →	•	DF0238		PVT	1100 kg - 1500 kg payload	280	24
	107	04/10 →	•	DF0239		PVT	1700 kg payload; +high payload	300	24
	107	04/10 →	•	DF1001		PVT	1700 kg payload; -high payload	280	28
	107	04/10 →	•	DF1000		PVT	2000 kg payload	300	32
	107	04/10 →	•	DFV1591		PVT	YBM; 12/13 →	280	28
	107	04/10 →	•	DFV1592		PVT	YDM; 12/13 →	300	32
	107	04/10 →	•	DF0235		S	1100 kg - 1500 kg payload/ YBM; 1700 kg payload; -high payload	280	16
	107	04/10 →	•	DF0236		S	YDM; 1700 kg payload; +high payload	280	16
3.0 HDi 160	116	04/06 →	•	DF0896		S	2000 kg payload	300	16
	116	04/06 →	•	DF0238		PVT	1100 kg - 1500 kg payload	280	24
	116	04/06 →	•	DF0239		PVT	1700 kg payload; +high payload	300	24
	116	04/06 →	•	DF1001		PVT	1700 kg payload; -high payload	280	28
	116	04/06 →	•	DF1000		PVT	2000 kg payload	300	32
	116	04/06 →	•	DF0235		S	01/09 →; 1100 kg - 1500 kg payload/ 01/09 →; 1700 kg payload; -high payload	280	16
	116	04/06 →	•	DF0236		S	01/09 →; 1700 kg payload; +high payload	280	16
	116	04/06 →	•	DF0651		S	→ 01/09; 1100 kg - 1500 kg payload/ → 01/09; 1700 kg payload; -high payload	280	16
3.0 HDi 175	116	04/06 →	•	DF0728		S	→ 01/09; 1700 kg payload; +high payload	280	16
	116	04/06 →	•	DF0896		S	2000 kg payload	300	16
	130	03/11 →	•	DF0238		PVT	YAM; 1100 kg - 1500 kg payload	280	24
	130	03/11 →	•	DF0239		PVT	1700 kg payload; +high payload	300	24
	130	03/11 →	•	DF1001		PVT	1700 kg payload; -high payload	280	28
	130	03/11 →	•	DF1000		PVT	2000 kg payload	300	32
	130	03/11 →	•	DFV1591		PVT	YBM; 12/13 →	280	28
	130	03/11 →	•	DFV1592		PVT	YEM; 12/13 →	300	32
	130	03/11 →	•	DF0235		S	1100 kg - 1500 kg payload/ YAM; YBM; 1700 kg payload; -high payload	280	16
	130	03/11 →	•	DF0236		S	1700 kg payload; +high payload	280	16
	130	03/11 →	•	DF0896		S	2000 kg payload	300	16
	130	03/11 →	•	DFV1579		PVT	YEM; 12/13 →	300	22

BOXER Platform/Chassis 04/06 →

2.0 BlueHDi 110	81	07/15 →	•	DF0238		PVT	YAM	280	24
	81	07/15 →	•	DFV1591		PVT	YCM; YBM; steel wheel	280	28
	81	07/15 →	•	DFV1592		PVT	YBM; YCM; light alloy wheel	300	32
	81	07/15 →	•	DF0235		S	YBM; YCM; YAM	280	16
2.0 BlueHDi 130	96	07/15 →	•	DF0238		PVT	YAM	280	24
	96	07/15 →	•	DFV1591		PVT	YBM; YCM	280	28
	96	07/15 →	•	DFV1592		PVT	YEM; YDM	300	32
	96	07/15 →	•	DF0235		S	YAM; YBM; YCM	280	16
	96	07/15 →	•	DF0236		S	YDM	280	16
	96	07/15 →	•	DFV1579		PVT	YEM	300	22
2.0 BlueHDi 160	120	07/15 →	•	DFV1591		PVT	YBM; YCM	280	28
	120	07/15 →	•	DFV1592		PVT	YDM; YEM	300	32
	120	07/15 →	•	DF0235		S	YBM; YCM	280	16
	120	07/15 →	•	DF0236		S	YDM	280	16
2.2 HDi 100	120	07/15 →	•	DFV1579		PVT	YEM	300	22
	74	04/06 →	•	DF0238		PVT	1100 kg - 1500 kg payload	280	24
	74	04/06 →	•	DF0239		PVT	1700 kg payload; +high payload	300	24
	74	04/06 →	•	DF1001		PVT	1700 kg payload; -high payload	280	28
	74	04/06 →	•	DF1000		PVT	2000 kg payload	300	32



kw



Ø

TH

STD UV Coated Max Xtra

PEUGEOT

BOXER Platform/Chassis 04/06 →

2.2 HDi 100	74	04/06 →	•	DF0235		S	01/09 →; 1100 kg - 1500 kg payload/ 01/09 →; 1700 kg payload; -high payload	280	16
	74	04/06 →	•	DF0236		S	01/09 →; 1700 kg payload; +high payload	280	16
	74	04/06 →	•	DF0651		S	→ 01/09; 1100 kg - 1500 kg payload/ → 01/09; 1700 kg payload; -high payload	280	16
	74	04/06 →	•	DF0728		S	→ 01/09; 1700 kg payload; +high payload	280	16
	74	04/06 →	•	DF0896		S	2000 kg payload	300	16
2.2 HDi 110	81	03/11 →	•	DF0238		PVT	YAM; 1100 kg - 1500 kg payload	280	24
	81	03/11 →	•	DF0239		PVT	1700 kg payload; +high payload	300	24
	81	03/11 →	•	DF1001		PVT	1700 kg payload; -high payload	280	28
	81	03/11 →	•	DF1000		PVT	2000 kg payload	300	32
	81	03/11 →	•	DFV1591		PVT	YBM; YCM; 12/13 →; steel wheel	280	28
	81	03/11 →	•	DFV1592		PVT	YBM; YCM; 12/13 →; light alloy wheel	300	32
	81	03/11 →	•	DF0235		S	1100 kg - 1500 kg payload/ YCM; YAM; YBM; 1700 kg payload; -high payload	280	16
	81	03/11 →	•	DF0236		S	1700 kg payload; +high payload	280	16
2.2 HDi 120	88	04/06 →	•	DF0238		PVT	1100 kg - 1500 kg payload	280	24
	88	04/06 →	•	DF0239		PVT	1700 kg payload; +high payload	300	24
	88	04/06 →	•	DF1001		PVT	1700 kg payload; -high payload	280	28
	88	04/06 →	•	DF1000		PVT	2000 kg payload	300	32
	88	04/06 →	•	DF0235		S	01/09 →; 1100 kg - 1500 kg payload/ 01/09 →; 1700 kg payload; -high payload	280	16
	88	04/06 →	•	DF0236		S	01/09 →; 1700 kg payload; +high payload	280	16
	88	04/06 →	•	DF0651		S	→ 01/09; 1100 kg - 1500 kg payload/ → 01/09; 1700 kg payload; -high payload	280	16
	88	04/06 →	•	DF0728		S	→ 01/09; 1700 kg payload; +high payload	280	16
2.2 HDi 130	96	03/11 →	•	DF0238		PVT	YAM; 1100 kg - 1500 kg payload	280	24
	96	03/11 →	•	DF0239		PVT	1700 kg payload; +high payload	300	24
	96	03/11 →	•	DF1001		PVT	1700 kg payload; -high payload	280	28
	96	03/11 →	•	DF1000		PVT	2000 kg payload	300	32
	96	03/11 →	•	DFV1591		PVT	YBM; YCM; 12/13 →	280	28
	96	03/11 →	•	DFV1592		PVT	YDM; YEM; 12/13 →	300	32
	96	03/11 →	•	DF0235		S	1100 kg - 1500 kg payload/ YBM; YCM; YAM; 1700 kg payload; -high payload	280	16
	96	03/11 →	•	DF0236		S	YDM; 1700 kg payload; +high payload	280	16
	96	03/11 →	•	DF0896		S	2000 kg payload	300	16
	96	03/11 →	•	DFV1579		PVT	YEM; 12/13 →	300	22
2.2 HDi 150	110	03/11 →	•	DF0238		PVT	YAM; 1100 kg - 1500 kg payload	280	24
	110	03/11 →	•	DF0239		PVT	1700 kg payload; +high payload	300	24
	110	03/11 →	•	DF1001		PVT	1700 kg payload; -high payload	280	28
	110	03/11 →	•	DF1000		PVT	2000 kg payload	300	32
	110	03/11 →	•	DFV1591		PVT	YBM; YCM; 12/13 →	280	28
	110	03/11 →	•	DFV1592		PVT	YDM; YEM; 12/13 →	300	32
	110	03/11 →	•	DF0235		S	1100 kg - 1500 kg payload/ YAM; YBM; YCM; 1700 kg payload; -high payload	280	16
	110	03/11 →	•	DF0236		S	YDM; 1700 kg payload; +high payload	280	16
	110	03/11 →	•	DF0896		S	2000 kg payload	300	16
	110	03/11 →	•	DFV1579		PVT	YEM; 12/13 →	300	22
3.0 HDi	115	02/07 →	•	DF0238		PVT	1100 kg - 1500 kg payload	280	24
	115	02/07 →	•	DF0239		PVT	1700 kg payload; +high payload	300	24
	115	02/07 →	•	DF1001		PVT	1700 kg payload; -high payload	280	28
	115	02/07 →	•	DF1000		PVT	2000 kg payload	300	32

	kw						Ø	TH
				STD UV Coated Max Xtra				

PEUGEOT

BOXER Platform/Chassis 04/06 →

3.0 HDi	115	02/07 →	●	DF0235		S	01/09 →; 1100 kg - 1500 kg payload/ 01/09 →; 1700 kg payload; -high payload	280	16
	115	02/07 →	●	DF0236		S	01/09 →; 1700 kg payload; +high payload	280	16
	115	02/07 →	●	DF0651		S	→ 01/09; 1100 kg - 1500 kg payload/ → 01/09; 1700 kg payload; -high payload	280	16
	115	02/07 →	●	DF0728		S	→ 01/09; 1700 kg payload; +high payload	280	16
	115	02/07 →	●	DF0896		S	2000 kg payload	300	16
3.0 HDi 145	107	04/10 →	●	DF0238		PVT	1500 kg payload; 1100 kg payload	280	24
	107	04/10 →	●	DF0239		PVT	1700 kg payload; +high payload	300	24
	107	04/10 →	●	DF1001		PVT	1700 kg payload; -high payload	280	28
	107	04/10 →	●	DF1000		PVT	2000 kg payload	300	32
	107	04/10 →	●	DFV1591		PVT	YBM; 12/13 →	280	28
	107	04/10 →	●	DFV1592		PVT	YDM; 12/13 →	300	32
	107	04/10 →	●	DF0235		S	1100 kg - 1500 kg payload/ YBM; 1700 kg payload; -high payload	280	16
	107	04/10 →	●	DF0236		S	YDM; 1700 kg payload; +high payload	280	16
	107	04/10 →	●	DF0896		S	2000 kg payload	300	16
	3.0 HDi 160	116	04/06 →	●	DF0238		PVT	1100 kg - 1500 kg payload	280
116		04/06 →	●	DF0239		PVT	1700 kg payload; +high payload	300	24
116		04/06 →	●	DF1001		PVT	1700 kg payload; -high payload	280	28
116		04/06 →	●	DF1000		PVT	2000 kg payload	300	32
116		04/06 →	●	DF0235		S	01/09 →; 1100 kg - 1500 kg payload/ 01/09 →; 1700 kg payload; -high payload	280	16
116		04/06 →	●	DF0236		S	01/09 →; 1700 kg payload; +high payload	280	16
116		04/06 →	●	DF0651		S	→ 01/09; 1100 kg - 1500 kg payload/ → 01/09; 1700 kg payload; -high payload	280	16
116		04/06 →	●	DF0728		S	→ 01/09; 1700 kg payload; +high payload	280	16
116		04/06 →	●	DF0896		S	2000 kg payload	300	16
3.0 HDi 175	130	03/11 →	●	DF0238		PVT	YAM; 1100 kg - 1500 kg payload	280	24
	130	03/11 →	●	DF0239		PVT	1700 kg payload; +high payload	300	24
	130	03/11 →	●	DF1001		PVT	1700 kg payload; -high payload	280	28
	130	03/11 →	●	DF1000		PVT	2000 kg payload	300	32
	130	03/11 →	●	DFV1591		PVT	YBM; YCM; 12/13 →	280	28
	130	03/11 →	●	DFV1592		PVT	YDM; YEM; 12/13 →	300	32
	130	03/11 →	●	DF0235		S	1100 kg - 1500 kg payload/ YAM; YBM; YCM; 1700 kg payload; -high payload	280	16
	130	03/11 →	●	DF0236		S	YDM; 1700 kg payload; +high payload	280	16
	130	03/11 →	●	DF0896		S	2000 kg payload	300	16
	130	03/11 →	●	DFV1579		PVT	YEM; 12/13 →	300	22
EXPERT (224) 10/95 → 12/06									
1.6	58	02/96 → 09/00	●	DF0221		PVT	BDX	257	20
	58	02/96 → 09/00	●	DF0870		PVT	TRW	281	26
1.8	74	10/96 → 09/00	●	DF0221		PVT	BDX	257	20
	74	10/96 → 09/00	●	DF0870		PVT	TRW	281	26
1.9 D	51	02/96 → 12/98	●	DF0221		PVT	BDX	257	20
	51	02/96 → 12/98	●	DF0870		PVT	TRW	281	26
	51	12/03 → 12/06	●	DF0221		PVT		257	20
1.9 TD	66	02/96 → 09/00	●	DF0221		PVT	BDX	257	20
	66	02/96 → 09/00	●	DF0870		PVT	TRW	281	26
	68	02/96 → 05/98	●	DF0221		PVT	BDX	257	20
	68	02/96 → 05/98	●	DF0870		PVT	TRW	281	26
2.0	100	07/00 → 12/06	●	DF0221		PVT	BDX	257	20
	100	07/00 → 12/06	●	DF0870		PVT	TRW	281	26
2.0 HDi	69	10/00 → 10/06	●	DF0221		PVT	BDX	257	20
	69	10/00 → 10/06	●	DF0870		PVT	TRW	281	26



kw



MAGNETI MARELLI



Ø

TH

STD UV Coated Max Xtra

PEUGEOT

EXPERT (224) 10/95 → 12/06

2.0 HDi	80	07/00 → 12/06	●	DF0221		PVT	→ 12/03; BDX	257	20
	80	07/00 → 12/06	●	DFV0296		PVT	01/04 →	285	28
	80	07/00 → 12/06	●	DF0870		PVT	→ 12/03; TRW	281	26
2.0 HDi 16V	80	07/00 → 12/06	●	DF0221		PVT	→ 12/03; BDX	257	20
	80	07/00 → 12/06	●	DFV0296		PVT	01/04 →	285	28
	80	07/00 → 12/06	●	DF0870		PVT	→ 12/03; TRW	281	26

EXPERT Box 04/16 →

1.6 BlueHdi 95	70	04/16 →	●	DFV1391		S	+ solid disc	290	12
1.6 BlueHdi 115	85	04/16 →	●	DFV1391		S	+ solid disc	290	12
2.0 BlueHdi 120	90	04/16 →	●	DFV1391		S	+ solid disc	290	12
2.0 BlueHdi 150	110	04/16 →	●	DFV1391		S	+ solid disc	290	12
2.0 BlueHdi 180	130	04/16 →	●	DFV1391		S	+ solid disc	290	12

EXPERT Box (222) 07/95 → 12/06

1.6	58	02/96 → 09/00	●	DF0221		PVT	BDX	257	20
	58	02/96 → 09/00	●	DF0870		PVT	TRW	281	26
1.8	74	10/96 → 09/00	●	DF0221		PVT	BDX	257	20
	74	10/96 → 09/00	●	DF0870		PVT	TRW	281	26
1.9 D	51	02/96 → 12/98	●	DF0221		PVT	BDX	257	20
	51	02/96 → 12/98	●	DF0870		PVT	TRW	281	26
1.9 D 70	51	12/98 → 12/06	●	DF0221		PVT	BDX	257	20
	51	12/98 → 12/06	●	DF0870		PVT	TRW	281	26
1.9 TD	66	02/96 → 09/00	●	DF0221		PVT	BDX	257	20
	66	02/96 → 09/00	●	DF0870		PVT	TRW	281	26
	68	02/96 → 05/98	●	DF0221		PVT	BDX	257	20
	68	02/96 → 05/98	●	DF0870		PVT	TRW	281	26
2.0	100	09/02 → 12/06	●	DF0221		PVT	BDX	257	20
	100	09/02 → 12/06	●	DF0870		PVT	TRW	281	26
2.0 HDi	69	07/00 → 12/06	●	DF0221		PVT	→ 12/03; BDX	257	20
	69	07/00 → 12/06	●	DFV0296		PVT	01/04 →	285	28
	69	07/00 → 12/06	●	DF0870		PVT	→ 12/03; TRW	281	26
	80	07/00 → 12/06	●	DF0221		PVT	→ 12/03; BDX	257	20
	80	07/00 → 12/06	●	DFV0296		PVT	01/04 →	285	28
	80	07/00 → 12/06	●	DF0870		PVT	→ 12/03; TRW	281	26

EXPERT Box (VF3A_, VF3U_, VF3X_) 01/07 →

1.6 HDi 90 8V	66	01/07 →	●	DF0756		PVT	disc Ø 280 mm	280	28
	66	01/07 →	●	DF0757	DFV0757	V	disc Ø 304 mm	304	28
	66	01/07 →	●	DF0758	DFV0758	S		290	14
1.6 HDi 90 16V	66	01/07 →	●	DF0756		PVT	disc Ø 280 mm	280	28
	66	01/07 →	●	DF0757	DFV0757	V	disc Ø 304 mm	304	28
	66	01/07 →	●	DF0758	DFV0758	S		290	14
2.0 16V	103	01/07 →	●	DF0757	DFV0757	V		304	28
	103	01/07 →	●	DF0758	DFV0758	S		290	14
2.0 HDi 100	72	03/11 →	●	DF0757	DFV0757	V		304	28
	72	03/11 →	●	DF0758	DFV0758	S		290	14
2.0 HDi 120	88	01/07 →	●	DF0757	DFV0757	V		304	28
	88	01/07 →	●	DF0758	DFV0758	S		290	14
2.0 HDi 120 4x4	88	01/10 →	●	DF0757	DFV0757	V		304	28
	88	01/10 →	●	DF0758	DFV0758	S		290	14
2.0 HDi 130	94	03/11 →	●	DF0757	DFV0757	V		304	28
	94	03/11 →	●	DF0758	DFV0758	S		290	14
2.0 HDi 130 4x4	94	01/12 →	●	DF0757	DFV0757	V		304	28
	94	01/12 →	●	DF0758	DFV0758	S		290	14
2.0 HDi 140	100	01/07 →	●	DF0757	DFV0757	V		304	28
	100	01/07 →	●	DF0758	DFV0758	S		290	14

For applications older than 1998 and new models, please visit our website.

	kw			STD UV Coated Max Xtra				

PEUGEOT

EXPERT Box (VF3A_, VF3U_, VF3X_) 01/07 →

2.0 HDi 165	120	09/09 →	●	DF0757	DFV0757			V		304	28
	120	09/09 →	●	DF0758	DFV0758			S		290	14

EXPERT Platform/Chassis 01/07 →

1.6 HDi 90 8V	66	01/07 →	●	DF0756				PVT	disc Ø 280 mm	280	28
	66	01/07 →	●	DF0757	DFV0757			V	disc Ø 304 mm	304	28
	66	01/07 →	●	DF0758	DFV0758			S		290	14
1.6 HDi 90 16V	66	01/07 →	●	DF0756				PVT	disc Ø 280 mm	280	28
	66	01/07 →	●	DF0757	DFV0757			V	disc Ø 304 mm	304	28
	66	01/07 →	●	DF0758	DFV0758			S		290	14
2.0 HDi 120	88	01/07 →	●	DF0757	DFV0757			V		304	28
	88	01/07 →	●	DF0758	DFV0758			S		290	14
2.0 HDi 130	94	03/11 →	●	DF0757	DFV0757			V		304	28
	94	03/11 →	●	DF0758	DFV0758			S		290	14
2.0 HDi 140	100	01/07 →	●	DF0757	DFV0757			V		304	28
	100	01/07 →	●	DF0758	DFV0758			S		290	14
2.0 HDi 165	120	09/09 →	●	DF0757	DFV0757			V		304	28
	120	09/09 →	●	DF0758	DFV0758			S		290	14

EXPERT Platform/Chassis (223) 12/95 → 12/06

1.6	58	02/96 → 09/00	●	DF0221				PVT	BDX	257	20
	58	02/96 → 09/00	●	DF0870				PVT	TRW	281	26
1.9 D	51	02/96 → 12/98	●	DF0221				PVT	BDX	257	20
	51	02/96 → 12/98	●	DF0870				PVT	TRW	281	26
	51	06/98 → 09/01	●	DF0221				PVT	BDX	257	20
1.9 TD	66	02/96 → 09/00	●	DF0870				PVT	TRW	281	26
	66	02/96 → 09/00	●	DF0221				PVT	BDX	257	20
	68	02/96 → 05/98	●	DF0870				PVT	TRW	281	26
2.0 HDi	80	10/00 → 10/06	●	DF0221				PVT	BDX	257	20
	80	10/00 → 10/06	●	DF0870				PVT	TRW	281	26

EXPERT Tepee (VF3V_) 01/07 →

1.6 HDi 90 8V	66	01/07 →	●	DF0756				PVT	disc Ø 280 mm	280	28
	66	01/07 →	●	DF0757	DFV0757			V	disc Ø 304 mm	304	28
	66	01/07 →	●	DF0758	DFV0758			S		290	14
1.6 HDi 90 16V	66	01/07 →	●	DF0756				PVT	disc Ø 280 mm	280	28
	66	01/07 →	●	DF0757	DFV0757			V	disc Ø 304 mm	304	28
	66	01/07 →	●	DF0758	DFV0758			S		290	14
2.0 16V	103	01/07 →	●	DF0757	DFV0757			V		304	28
	103	01/07 →	●	DF0758	DFV0758			S		290	14
2.0 HDi 100	72	03/11 →	●	DF0757	DFV0757			V		304	28
	72	03/11 →	●	DF0758	DFV0758			S		290	14
2.0 HDi 120	88	01/07 →	●	DF0757	DFV0757			V		304	28
	88	01/07 →	●	DF0758	DFV0758			S		290	14
2.0 HDi 120 4x4	88	01/07 →	●	DF0757	DFV0757			V		304	28
	88	01/07 →	●	DF0758	DFV0758			S		290	14
2.0 HDi 130	94	03/11 →	●	DF0757	DFV0757			V		304	28
	94	03/11 →	●	DF0758	DFV0758			S		290	14
2.0 HDi 130 4x4	94	03/11 →	●	DF0757	DFV0757			V		304	28
	94	03/11 →	●	DF0758	DFV0758			S		290	14
2.0 HDi 140	100	01/07 →	●	DF0757	DFV0757			V		304	28
	100	01/07 →	●	DF0758	DFV0758			S		290	14
2.0 HDi 165	120	09/09 →	●	DF0757	DFV0757			V		304	28
	120	09/09 →	●	DF0758	DFV0758			S		290	14

		kw				MAGNETI MARELLI						Ø	TH
						STD	UV Coated	Max	Xtra				

PEUGEOT

ION 11/10 →

Electric	35	11/10 →	●		DFV1528			V		257	17
	47	11/10 →	●		DFV1528			V		257	17
	49	10/14 →	●		DFV1528			V		257	17

PARTNER Box / RANCH Box 04/08 →

1.6	66	04/08 →	●		DF0189	DFV0189	DFM0189	DFX0189	V		283	26
	66	04/08 →		●	DF1057				S		268	12
	72	11/10 →	●		DF0189	DFV0189	DFM0189	DFX0189	V		283	26
	72	11/10 →		●	DF1057				S		268	12
	80	04/08 →	●		DF0189	DFV0189	DFM0189	DFX0189	V		283	26
	80	04/08 →		●	DF1057				S		268	12
	88	04/10 →	●		DF0189	DFV0189	DFM0189	DFX0189	V		283	26
	88	04/10 →		●	DF1057				S		268	12
1.6 BlueHDi 100	73	04/15 →	●		DF0189	DFV0189	DFM0189	DFX0189	V		283	26
	73	04/15 →		●	DF1057				S		268	12
1.6 BlueHDi 120	88	04/15 →	●		DF0189	DFV0189	DFM0189	DFX0189	V		283	26
	88	04/15 →		●	DF1057				S		268	12
1.6 HDi	55	04/08 →	●		DF0187	DFV0187	DFM0187	DFX0187	V	disc Ø 266 mm	266	22
	55	04/08 →	●		DF0189	DFV0189	DFM0189	DFX0189	V	disc Ø 283 mm	283	26
	55	04/08 →		●	DF1057				S		268	12
	66	03/13 →	●		DF0189	DFV0189	DFM0189	DFX0189	V		283	26
	66	03/13 →		●	DF1057				S		268	12
	67	09/09 →	●		DF0189	DFV0189	DFM0189	DFX0189	V		283	26
	67	09/09 →		●	DF1057				S		268	12
	80	04/08 →	●		DF0189	DFV0189	DFM0189	DFX0189	V		283	26
	80	04/08 →		●	DF1057				S		268	12
	82	08/10 →	●		DF0189	DFV0189	DFM0189	DFX0189	V		283	26
	82	08/10 →		●	DF1057				S		268	12
	84	03/13 →	●		DF0189	DFV0189	DFM0189	DFX0189	V		283	26
	84	03/13 →		●	DF1057				S		268	12
	1.6 HDi / BlueHDi 75	55	01/14 →	●		DF0189	DFV0189	DFM0189	DFX0189	V		283
55		01/14 →		●	DF1057				S		268	12
1.6 HDi 16V	66	04/08 →	●		DF0189	DFV0189	DFM0189	DFX0189	V		283	26
	66	04/08 →		●	DF1057				S		268	12
1.6 HDi 16V 4x4	66	04/12 →	●		DF0189	DFV0189	DFM0189	DFX0189	V		283	26
	66	04/12 →		●	DF1057				S		268	12
1.6 HDi 90	68	04/10 →	●		DF0189	DFV0189	DFM0189	DFX0189	V		283	26
	68	04/10 →		●	DF1057				S		268	12
Électrique	49	06/13 →	●		DF0189	DFV0189	DFM0189	DFX0189	V		283	26
	49	06/13 →		●	DF1057				S		268	12

PARTNER Box (5) / RANCH Box (5) 04/96 → 12/15

1.1	44	06/96 → 09/05	●		DF0409	DFV0409			S	+ solid disc	266	13
	44	06/96 → 09/05	●		DF0178	DFV0178	DFM0178	DFX0178	V	+ V disc	266	20.5
1.4	54	11/02 → 10/06	●		DF0187	DFV0187	DFM0187	DFX0187	V		266	22
	55	06/96 → 12/15	●		DF0409	DFV0409			S	+ solid disc; → 09/02	266	13
	55	06/96 → 12/15	●		DF0178	DFV0178	DFM0178	DFX0178	V	+ V disc; → 09/02	266	20.5
1.4 BiFuel	55	06/96 → 12/15	●		DF0187	DFV0187	DFM0187	DFX0187	V	10/02 →	266	22
	55	04/03 → 10/06	●		DF0187	DFV0187	DFM0187	DFX0187	V		266	22
1.6	80	09/00 → 10/02	●		DF0178	DFV0178	DFM0178	DFX0178	V		266	20.5
	55	02/06 → 07/08	●		DF0187	DFV0187	DFM0187	DFX0187	V		266	22
1.6 HDi 75	55	02/06 → 07/08	●		DF0187	DFV0187	DFM0187	DFX0187	V		266	22
	55	02/06 → 07/08		●	DF0191	DFV0191			S		247	9
1.6 HDi 90	66	02/06 → 12/15	●		DF0187	DFV0187	DFM0187	DFX0187	V	-ESP	266	22
	66	02/06 → 12/15	●		DF0189	DFV0189	DFM0189	DFX0189	V	+ESP	283	26
	66	02/06 → 12/15		●	DF0191	DFV0191			S		247	9

	kw						Ø	TH
				STD UV Coated Max Xtra				

PEUGEOT

PARTNER Box (5) / RANCH Box (5) 04/96 → 12/15

1.8	66	03/97 → 08/00	●	DF0409	DFV0409			S	+ solid disc	266	13
	66	03/97 → 08/00	●	DF0178	DFV0178	DFM0178	DFX0178	V	+ V disc	266	20.5
1.8 D	43	06/96 → 12/02	●	DF0178	DFV0178	DFM0178	DFX0178	V	→ 09/02	266	20.5
	43	06/96 → 12/02	●	DF0187	DFV0187	DFM0187	DFX0187	V	10/02 →	266	22
	44	11/96 → 02/98	●	DF0178	DFV0178	DFM0178	DFX0178	V		266	20.5
1.9 D	50	05/96 → 12/98	●	DF0178	DFV0178	DFM0178	DFX0178	V		266	20.5
	51	06/96 → 12/02	●	DF0178	DFV0178	DFM0178	DFX0178	V	→ 09/02	266	20.5
	51	06/96 → 12/02	●	DF0187	DFV0187	DFM0187	DFX0187	V	10/02 →	266	22
	51	06/96 → 12/15	●	DF0409	DFV0409			S	+ solid disc	266	13
	51	06/96 → 12/15	●	DF0178	DFV0178	DFM0178	DFX0178	V	+ V disc; TRW	266	20.5
1.9 D 4x4	51	06/96 → 12/15	●	DF0187	DFV0187	DFM0187	DFX0187	V	+ V disc; BSH	266	22
	51	04/04 → 11/07	●	DF0409	DFV0409			S	+ solid disc	266	13
	51	04/04 → 11/07	●	DF0178	DFV0178	DFM0178	DFX0178	V	+ V disc; TRW	266	20.5
2.0 HDi	51	04/04 → 11/07	●	DF0187	DFV0187	DFM0187	DFX0187	V	+ V disc; BSH	266	22
	66	04/00 → 07/08	●	DF0178	DFV0178	DFM0178	DFX0178	V	→ 09/02	266	20.5
	66	04/00 → 07/08	●	DF0187	DFV0187	DFM0187	DFX0187	V	10/02 →; -ESP	266	22
	66	04/00 → 07/08	●	DF0189	DFV0189	DFM0189	DFX0189	V	10/02 →; +ESP	283	26
2.0 HDi 4x4	66	04/00 → 07/08	●	DF0191	DFV0191			S	06/05 →	247	9
	66	04/04 → 08/05	●	DF0189	DFV0189	DFM0189	DFX0189	V		283	26
Electric	66	04/04 → 08/05	●	DF0191	DFV0191			S		247	9
	25	04/96 → 12/02	●	DF0187	DFV0187	DFM0187	DFX0187	V		266	22

PARTNER Combispace (5F) / RANCH Combispace (5F) 05/96 → 12/15

1.1	44	06/96 → 10/02	●	DF0409	DFV0409			S	+ solid disc	266	13
	44	06/96 → 10/02	●	DF0178	DFV0178	DFM0178	DFX0178	V	+ V disc	266	20.5
1.4	54	11/02 → 10/06	●	DF0187	DFV0187	DFM0187	DFX0187	V		266	22
	55	06/96 → 12/15	●	DF0409	DFV0409			S	+ solid disc; → 09/02	266	13
	55	06/96 → 12/15	●	DF0178	DFV0178	DFM0178	DFX0178	V	+ V disc; → 09/02	266	20.5
	55	06/96 → 12/15	●	DF0187	DFV0187	DFM0187	DFX0187	V	10/02 →	266	22
1.6 16V	80	07/01 → 03/08	●	DF0178	DFV0178	DFM0178	DFX0178	V	→ 09/02	266	20.5
	80	07/01 → 03/08	●	DF0187	DFV0187	DFM0187	DFX0187	V	10/02 →	266	22
	80	07/01 → 03/08	●	DF0189	DFV0189	DFM0189	DFX0189	V	+ESP	283	26
	80	07/01 → 03/08	●	DF0191	DFV0191			S		247	9
1.6 Flexfuel	80	09/00 → 10/02	●	DF0409	DFV0409			S	+ solid disc; → 09/02	266	13
	80	09/00 → 10/02	●	DF0178	DFV0178	DFM0178	DFX0178	V	+ V disc; → 09/02	266	20.5
	80	09/00 → 10/02	●	DF0187	DFV0187	DFM0187	DFX0187	V	10/02 →	266	22
1.6 HDi 75	55	02/06 → 12/13	●	DF0187	DFV0187	DFM0187	DFX0187	V		266	22
	55	02/06 → 12/13	●	DF0191	DFV0191			S		247	9
1.6 HDi 90	66	10/05 → 12/15	●	DF0187	DFV0187	DFM0187	DFX0187	V	-ESP	266	22
	66	10/05 → 12/15	●	DF0189	DFV0189	DFM0189	DFX0189	V	+ESP	283	26
	66	10/05 → 12/15	●	DF0191	DFV0191			S		247	9
1.8	66	05/97 → 12/03	●	DF0178	DFV0178	DFM0178	DFX0178	V		266	20.5
1.9 D	50	06/96 → 12/02	●	DF0178	DFV0178	DFM0178	DFX0178	V	→ 09/02	266	20.5
	50	06/96 → 12/02	●	DF0187	DFV0187	DFM0187	DFX0187	V	10/02 →	266	22
	51	05/96 → 12/98	●	DF0178	DFV0178	DFM0178	DFX0178	V		266	20.5
	51	12/98 → 07/08	●	DF0178	DFV0178	DFM0178	DFX0178	V	→ 09/02	266	20.5
	51	12/98 → 07/08	●	DF0187	DFV0187	DFM0187	DFX0187	V	10/02 →	266	22
1.9 D 4x4	51	04/04 → 08/05	●	DF0189	DFV0189	DFM0189	DFX0189	V		283	26
2.0 HDi	66	02/00 → 07/08	●	DF0178	DFV0178	DFM0178	DFX0178	V	→ 09/02	266	20.5
	66	02/00 → 07/08	●	DF0187	DFV0187	DFM0187	DFX0187	V	10/02 →; -ESP	266	22
	66	02/00 → 07/08	●	DF0189	DFV0189	DFM0189	DFX0189	V	10/02 →; +ESP	283	26
	66	02/00 → 07/08	●	DF0191	DFV0191			S		247	9
2.0 HDi 4x4	66	04/04 → 08/05	●	DF0189	DFV0189	DFM0189	DFX0189	V		283	26
	66	04/04 → 08/05	●	DF0191	DFV0191			S		247	9



kw



Ø

TH

STD UV Coated Max Xtra

PEUGEOT

PARTNER Combispace (5F) / RANCH Combispace (5F) 05/96 → 12/15

Electric	28	01/98 → 12/01	●	DF0409	DFV0409			S	+ solid disc	266	13
	28	01/98 → 12/01	●	DF0178	DFV0178	DFM0178	DFX0178	V	+ V disc; TRW	266	20.5
	28	01/98 → 12/01	●	DF0187	DFV0187	DFM0187	DFX0187	V	+ V disc; BSH	266	22

PARTNER Platform/Chassis 01/99 → 07/08

1.9 D	51	01/99 → 07/08	●	DF0409	DFV0409			S	+ solid disc	266	13
	51	01/99 → 07/08	●	DF0178	DFV0178	DFM0178	DFX0178	V	+ V disc; TRW	266	20.5
	51	01/99 → 07/08	●	DF0187	DFV0187	DFM0187	DFX0187	V	+ V disc; BSH	266	22
2.0 HDi	66	11/02 → 07/08	●	DF0409	DFV0409			S	+ solid disc	266	13
	66	11/02 → 07/08	●	DF0178	DFV0178	DFM0178	DFX0178	V	+ V disc; TRW	266	20.5
	66	11/02 → 07/08	●	DF0187	DFV0187	DFM0187	DFX0187	V	+ V disc; BSH	266	22

PARTNER Platform/Chassis / RANCH Platform/Chassis 01/09 →

1.6 HDi	55	01/09 →	●	DF0189	DFV0189	DFM0189	DFX0189	V		283	26
	55	01/09 →	●	DF1057				S		268	12
	66	03/13 →	●	DF0189	DFV0189	DFM0189	DFX0189	V		283	26
	66	03/13 →	●	DF1057				S		268	12
1.6 HDi 16V	66	01/09 →	●	DF0189	DFV0189	DFM0189	DFX0189	V		283	26
	66	01/09 →	●	DF1057				S		268	12

PARTNER Tepee / RANCH Tepee 04/08 →

1.2 THP	81	02/16 →	●	DF0189	DFV0189	DFM0189	DFX0189	V		283	26
	81	02/16 →	●	DF1057				S		268	12
1.6	66	04/08 →	●	DF0189	DFV0189	DFM0189	DFX0189	V		283	26
	66	04/08 →	●	DF1057				S		268	12
	72	08/10 →	●	DF0189	DFV0189	DFM0189	DFX0189	V		283	26
	72	08/10 →	●	DF1057				S		268	12
	80	04/08 →	●	DF0189	DFV0189	DFM0189	DFX0189	V		283	26
	80	04/08 →	●	DF1057				S		268	12
	81	09/08 →	●	DF0189	DFV0189	DFM0189	DFX0189	V		283	26
	81	09/08 →	●	DF1057				S		268	12
	88	04/10 →	●	DF0189	DFV0189	DFM0189	DFX0189	V		283	26
	88	04/10 →	●	DF1057				S		268	12
1.6 BlueHDi 75	55	01/15 →	●	DF0189	DFV0189	DFM0189	DFX0189	V		283	26
	55	01/15 →	●	DF1057				S		268	12
1.6 BlueHDi 100	73	12/14 →	●	DF0189	DFV0189	DFM0189	DFX0189	V		283	26
	73	12/14 →	●	DF1057				S		268	12
1.6 BlueHDi 120	88	12/14 →	●	DF0189	DFV0189	DFM0189	DFX0189	V		283	26
	88	12/14 →	●	DF1057				S		268	12
1.6 HDi	55	04/08 →	●	DF0189	DFV0189	DFM0189	DFX0189	V		283	26
	55	04/08 →	●	DF1057				S		268	12
	66	03/13 →	●	DF0189	DFV0189	DFM0189	DFX0189	V		283	26
	66	03/13 →	●	DF1057				S		268	12
	80	04/08 →	●	DF0189	DFV0189	DFM0189	DFX0189	V		283	26
	80	04/08 →	●	DF1057				S		268	12
	82	08/10 →	●	DF0189	DFV0189	DFM0189	DFX0189	V		283	26
	82	08/10 →	●	DF1057				S		268	12
	84	03/13 →	●	DF0189	DFV0189	DFM0189	DFX0189	V		283	26
	84	03/13 →	●	DF1057				S		268	12
1.6 HDi 16V	66	04/08 →	●	DF0189	DFV0189	DFM0189	DFX0189	V		283	26
	66	04/08 →	●	DF1057				S		268	12
1.6 HDi 90	68	04/10 →	●	DF0189	DFV0189	DFM0189	DFX0189	V		283	26
	68	04/10 →	●	DF1057				S		268	12

RCZ 03/10 →

1.6 16V	115	03/10 →	●	DF1441	DFV1441			PVT		302	26
	115	03/10 →	●	DF0415	DFV0415		DFX0415	S		290	12
	147	06/10 →	●		DFV1171		DFX1171	PVT		340	30

For applications older than 1998 and new models, please visit our website.

	kw						Ø	TH
				STD UV Coated Max Xtra				

PEUGEOT
RCZ 03/10 →

1.6 16V	147	06/10 →	•	DF0415	DFV0415	DFX0415	S		290	12
1.6 THP 150	110	03/11 →	•	DF1441	DFV1441		PVT		302	26
	110	03/11 →	•	DF0415	DFV0415	DFX0415	S		290	12
1.6 THP 270	199	06/13 →	•	DF0415	DFV0415	DFX0415	S		290	12
2.0 HDi	120	03/10 →	•	DF1441	DFV1441		PVT	18" wheel	302	26
	120	03/10 →	•		DFV1171	DFX1171	PVT	19" wheel	340	30
	120	03/10 →	•	DF0415	DFV0415	DFX0415	S		290	12

TRAVELLER 04/16 →

1.6 BlueHDi 95	70	04/16 →	•		DFV1391		S	+ solid disc	290	12
1.6 BlueHDi 115	85	04/16 →	•		DFV1391		S	+ solid disc	290	12
2.0 BlueHDi 150	110	04/16 →	•		DFV1391		S	+ solid disc	290	12
2.0 BlueHDi 180	130	04/16 →	•		DFV1391		S	+ solid disc	290	12

PIAGGIO
PORTER Box 12/92 →

1.0	33	02/93 → 05/98	•	DF0195			S		210	16
	35	07/94 → 07/02	•	DF0195			S		210	16
1.2 D	26	05/95 →	•	DF0195			S		210	16
	47	01/11 →	•	DF0195			S		210	16
1.3	52	01/11 →	•	DF0195			S		210	16
	53	01/11 →	•	DF0195			S		210	16
1.3 16V	48	06/98 →	•	DF0195			S		210	16
1.3 16V 4x4	48	06/98 →	•	DF0195			S		210	16
1.3 i 16V	48	05/98 →	•	DF0195			S		210	16
1.3 i 16V 4x4	48	05/98 →	•	DF0195			S		210	16
1.3 LPG	48	06/98 →	•	DF0195			S		210	16
	52	01/11 →	•	DF0195			S		210	16
	53	01/11 →	•	DF0195			S		210	16
1.4 D	28	04/98 →	•	DF0195			S		210	16
ELECTRO	11	06/98 →	•	DF0195			S		210	16
Elektro	18	01/11 →	•	DF0195			S		210	16

PORTER Bus 01/95 →

1.2 D	47	01/11 →	•	DF0195			S		210	16
	47	08/04 →	•	DF0195			S		210	16
1.3	52	01/11 →	•	DF0195			S		210	16
	53	01/11 →	•	DF0195			S		210	16
1.3 LPG	52	01/11 →	•	DF0195			S		210	16
	53	01/11 →	•	DF0195			S		210	16
1.4 D	28	12/04 → 12/07	•	DF0195			S		210	16
Elektro	11	01/95 →	•	DF0195			S		210	16
	18	01/11 →	•	DF0195			S		210	16

PORTER Dumptruck 01/95 →

1.2 D	47	01/11 →	•	DF0195			S		210	16
1.3	52	01/11 →	•	DF0195			S		210	16
	53	01/11 →	•	DF0195			S		210	16
1.3 LPG	52	01/11 →	•	DF0195			S		210	16
	53	01/11 →	•	DF0195			S		210	16
Elektro	18	01/11 →	•	DF0195			S		210	16

PORTER Platform/Chassis 12/92 →

1.0	35	07/94 →	•	DF0195			S		210	16
1.2 D	26	05/95 →	•	DF0195			S		210	16
	47	01/11 →	•	DF0195			S		210	16



kw



MAGNETI MARELLI

SV
PV Tech



Ø

TH

STD UV Coated Max Xtra

PIAGGIO

PORTER Platform/Chassis 12/92 →

1.3	52	01/11 →	●	DF0195			S		210	16
	53	01/11 →	●	DF0195			S		210	16
1.3 16V	48	06/98 →	●	DF0195			S		210	16
1.3 16V 4x4	48	06/98 →	●	DF0195			S		210	16
1.3 CNG	52	01/11 →	●	DF0195			S		210	16
1.3 i 16V	48	05/98 →	●	DF0195			S		210	16
1.3 i 16V 4x4	48	05/98 →	●	DF0195			S		210	16
1.3 LPG	48	06/98 →	●	DF0195			S		210	16
	52	01/11 →	●	DF0195			S		210	16
	53	01/11 →	●	DF0195			S		210	16
1.4 D	28	04/98 →	●	DF0195			S		210	16
ELECTRIC	11	06/98 →	●	DF0195			S		210	16
Elektro	18	01/11 →	●	DF0195			S		210	16

PLYMOUTH

VOYAGER / GRAND VOYAGER 01/95 → 03/01

2.0 i	98	01/95 → 03/01	●	DF0200			V	15" wheel; 16" wheel	282	24
2.4 i	111	01/95 → 03/01	●	DF0200			V	15" wheel; 16" wheel	282	24
2.5 TD	85	01/95 → 03/01	●	DF0200			V	16" wheel; 15" wheel	282	24
3.0	112	01/95 → 03/01	●	DF0200			V	16" wheel; 15" wheel	282	24
3.3 Flex-Fuel	116	01/98 → 03/01	●	DF0200			V	15" wheel; 16" wheel	282	24
3.3 i	116	01/95 → 03/01	●	DF0200			V	15" wheel; 16" wheel	282	24
3.8 i	122	01/95 → 03/01	●	DF0200			V	16" wheel; 15" wheel	282	24
	131	01/95 → 03/01	●	DF0200			V	15" wheel; 16" wheel	282	24
3.8 i AWD	122	01/95 → 03/01	●	DF0200			V	16" wheel; 15" wheel	282	24
	131	01/95 → 03/01	●	DF0200			V	16" wheel; 15" wheel	282	24

PORSCHE

718 BOXSTER (982) 04/16 →

2.0	220	04/16 →	●	DFV1251			V	-ceramic brake disc	299	20
S 2.5	257	04/16 →	●	DFV1251			V	-ceramic brake disc	299	20

718 CAYMAN (982) 04/16 →

2.0	220	04/16 →	●	DFV1251			V	-ceramic brake disc	299	20
S 2.5	257	04/16 →	●	DFV1251			V	-ceramic brake disc	299	20

911 (991) 12/11 →

3.8 Carrera 4S	294	11/12 →	●	DFV1582			PVT	-ceramic brake disc	330	28
3.8 Carrera 4S / 4 GTS	316	11/12 →	●	DFV1582			PVT	-ceramic brake disc	330	28
3.8 Carrera S	294	12/11 →	●	DFV1582			PVT	-ceramic brake disc	330	28
3.8 Carrera S / GTS	316	07/12 →	●	DFV1582			PVT	-ceramic brake disc	330	28

911 (996) 09/97 → 08/05

3.4 Carrera	221	09/97 → 09/01	●	DFV1516			V	Left; -ceramic brake disc	318	28
	221	09/97 → 09/01	●	DFV1517			V	Right; -ceramic brake disc	318	28
	221	09/97 → 09/01	●	DFV1411			V	disc Ø 299 mm; -ceramic brake disc	299	24
	221	09/97 → 09/01	●	DFV1582			PVT	disc Ø 330 mm; -ceramic brake disc	330	28
	235	05/01 → 08/05	●	DFV1516			V	Left; -ceramic brake disc	318	28
	235	05/01 → 08/05	●	DFV1517			V	Right; -ceramic brake disc	318	28
	235	05/01 → 08/05	●	DFV1411			V	disc Ø 299 mm; -ceramic brake disc	299	24
	235	05/01 → 08/05	●	DFV1582			PVT	disc Ø 330 mm; -ceramic brake disc	330	28
3.4 Carrera 4	221	09/97 → 09/01	●	DFV1516			V	Left; -ceramic brake disc	318	28
	221	09/97 → 09/01	●	DFV1517			V	Right; -ceramic brake disc	318	28
	221	09/97 → 09/01	●	DFV1411			V	disc Ø 299 mm; -ceramic brake disc	299	24
	221	09/97 → 09/01	●	DFV1582			PVT	disc Ø 330 mm; -ceramic brake disc	330	28
	235	05/01 → 08/05	●	DFV1516			V	Left; -ceramic brake disc	318	28

For applications older than 1998 and new models, please visit our website.

	kw			MAGNETI MARELLI			Ø	TH
				STD UV Coated Max Xtra				

PORSCHE

911 (996) 09/97 → 08/05

3.4 Carrera 4	235	05/01 → 08/05	●		DFV1517		V	Right; -ceramic brake disc	318	28
	235	05/01 → 08/05		●	DFV1411		V	disc Ø 299 mm; -ceramic brake disc	299	24
	235	05/01 → 08/05		●	DFV1582		PVT	disc Ø 330 mm; -ceramic brake disc	330	28
3.6 Carrera	235	10/01 → 08/05	●		DFV1581		PVT	-ceramic brake disc	330	34
	235	10/01 → 08/05		●	DFV1411		V	disc Ø 299 mm; -ceramic brake disc	299	24
	235	10/01 → 08/05		●	DFV1582		PVT	disc Ø 330 mm; -ceramic brake disc	330	28
3.6 Carrera 4	235	10/01 → 08/05	●		DFV1581		PVT	-ceramic brake disc	330	34
	235	10/01 → 08/05		●	DFV1411		V	disc Ø 299 mm; -ceramic brake disc	299	24
	235	10/01 → 08/05		●	DFV1582		PVT	disc Ø 330 mm; -ceramic brake disc	330	28
3.6 Carrera 4S	254	02/03 → 08/05	●		DFV1581		PVT	-ceramic brake disc	330	34
	254	02/03 → 08/05		●	DFV1411		V	disc Ø 299 mm; -ceramic brake disc	299	24
	254	02/03 → 08/05		●	DFV1582		PVT	disc Ø 330 mm; -ceramic brake disc	330	28
3.6 Carrera S	254	02/03 → 08/05	●		DFV1581		PVT	-ceramic brake disc	330	34
	254	02/03 → 08/05		●	DFV1411		V	disc Ø 299 mm; -ceramic brake disc	299	24
	254	02/03 → 08/05		●	DFV1582		PVT	disc Ø 330 mm; -ceramic brake disc	330	28
3.6 GT2	340	04/01 → 08/05	●		DFV1581		PVT	-ceramic brake disc	330	34
	340	04/01 → 08/05		●	DFV1582		PVT	-ceramic brake disc	330	28
	355	10/03 → 08/05	●		DFV1581		PVT	-ceramic brake disc	330	34
3.6 GT3	265	03/99 → 08/05	●		DFV1581		PVT	-ceramic brake disc	330	34
	265	03/99 → 08/05		●	DFV1582		PVT	-ceramic brake disc	330	28
	280	03/03 → 08/05	●		DFV1581		PVT	-ceramic brake disc	330	34
3.6 S	280	03/03 → 08/05		●	DFV1582		PVT	-ceramic brake disc	330	28
	331	08/04 → 08/05	●		DFV1581		PVT	-ceramic brake disc	330	34
	331	08/04 → 08/05		●	DFV1582		PVT	-ceramic brake disc	330	28
3.6 Turbo 4	309	06/00 → 08/05	●		DFV1581		PVT	-ceramic brake disc	330	34
	309	06/00 → 08/05		●	DFV1582		PVT	-ceramic brake disc	330	28
3.6 Turbo 4S	331	02/03 → 08/05	●		DFV1581		PVT	-ceramic brake disc	330	34
	331	02/03 → 08/05		●	DFV1582		PVT	-ceramic brake disc	330	28

911 (997) 07/04 → 12/12

3.6 Carrera	239	07/04 → 12/08	●		DFV1516		V	Left	318	28
	239	07/04 → 12/08	●		DFV1517		V	Right	318	28
	239	07/04 → 12/08		●	DFV1411		V		299	24
	242	07/04 → 12/08	●		DFV1581		PVT	-ceramic brake disc	330	34
	242	07/04 → 12/08		●	DFV1582		PVT	-ceramic brake disc	330	28
	254	06/08 → 12/11		●	DFV1582		PVT	-ceramic brake disc	330	28
3.6 Carrera 4	239	07/04 → 12/08	●		DFV1516		V	Left	318	28
	239	07/04 → 12/08	●		DFV1517		V	Right	318	28
	239	07/04 → 12/08		●	DFV1411		V		299	24
	254	06/08 → 12/12	●		DFV1582		PVT	-ceramic brake disc	330	28
3.8 Carrera 4 GTS	300	06/09 → 12/12	●		DFV1581		PVT	-ceramic brake disc	330	34
	300	06/09 → 12/12		●	DFV1582		PVT	-ceramic brake disc	330	28
3.8 Carrera 4S	261	07/04 → 12/08	●		DFV1581		PVT	-ceramic brake disc	330	34
	261	07/04 → 12/08		●	DFV1582		PVT	-ceramic brake disc	330	28
	264	09/05 → 12/08	●		DFV1581		PVT	-ceramic brake disc	330	34
	264	09/05 → 12/08		●	DFV1582		PVT	-ceramic brake disc	330	28
	280	08/05 → 12/08	●		DFV1516		V	Left; -reinf. susp.	318	28
	280	08/05 → 12/08	●		DFV1517		V	Right; -reinf. susp.	318	28
	280	08/05 → 12/08		●	DFV1411		V	-reinf. susp.	299	24
	283	06/08 → 12/12	●		DFV1581		PVT	-ceramic brake disc	330	34
283	06/08 → 12/12		●	DFV1582		PVT	-ceramic brake disc	330	28	
3.8 Carrera GTS	300	06/09 → 12/11	●		DFV1581		PVT	-ceramic brake disc	330	34
	300	06/09 → 12/11		●	DFV1582		PVT	-ceramic brake disc	330	28



kw



Ø

TH

STD UV Coated Max Xtra

PORSCHE

911 (997) 07/04 → 12/12

3.8 Carrera S	261	07/04 → 12/08	●		DFV1581		PVT	-ceramic brake disc	330	34
	261	07/04 → 12/08		●	DFV1582		PVT	-ceramic brake disc	330	28
	264	07/04 → 12/08	●		DFV1581		PVT	-ceramic brake disc	330	34
	264	07/04 → 12/08		●	DFV1582		PVT	-ceramic brake disc	330	28
	280	08/05 → 12/08	●		DFV1516		V	Left; -reinf. susp.	318	28
	280	08/05 → 12/08	●		DFV1517		V	Right; -reinf. susp.	318	28
	280	08/05 → 12/08		●	DFV1411		V	-reinf. susp.	299	24
	283	06/08 → 12/11	●		DFV1581		PVT	-ceramic brake disc	330	34
283	06/08 → 12/11		●	DFV1582		PVT	-ceramic brake disc	330	28	

911 Convertible (991) 03/12 →

3.8 Carrera 4S	294	11/12 →		●	DFV1582		PVT	-ceramic brake disc	330	28
3.8 Carrera 4S / 4 GTS	316	11/12 →		●	DFV1582		PVT	-ceramic brake disc	330	28
3.8 Carrera S	294	03/12 →		●	DFV1582		PVT	-ceramic brake disc	330	28
3.8 Carrera S / GTS	316	07/12 →		●	DFV1582		PVT	-ceramic brake disc	330	28

911 Convertible (996) 02/98 → 08/05

3.4 Carrera	221	02/98 → 09/01	●		DFV1516		V	Left	318	28
	221	02/98 → 09/01	●		DFV1517		V	Right	318	28
	221	02/98 → 09/01		●	DFV1411		V	disc Ø 299 mm; -ceramic brake disc	299	24
	221	02/98 → 09/01		●	DFV1582		PVT	disc Ø 330 mm; -ceramic brake disc	330	28
	235	05/01 → 08/05	●		DFV1516		V	Left	318	28
	235	05/01 → 08/05	●		DFV1517		V	Right	318	28
	235	05/01 → 08/05		●	DFV1411		V	disc Ø 299 mm; -ceramic brake disc	299	24
	235	05/01 → 08/05		●	DFV1582		PVT	disc Ø 330 mm; -ceramic brake disc	330	28
3.4 Carrera 4	221	02/98 → 09/01	●		DFV1516		V	Left	318	28
	221	02/98 → 09/01	●		DFV1517		V	Right	318	28
	221	02/98 → 09/01		●	DFV1411		V	disc Ø 299 mm; -ceramic brake disc	299	24
	221	02/98 → 09/01		●	DFV1582		PVT	disc Ø 330 mm; -ceramic brake disc	330	28
	235	05/01 → 08/05	●		DFV1516		V	Left	318	28
	235	05/01 → 08/05	●		DFV1517		V	Right	318	28
	235	05/01 → 08/05		●	DFV1411		V	disc Ø 299 mm; -ceramic brake disc	299	24
	235	05/01 → 08/05		●	DFV1582		PVT	disc Ø 330 mm; -ceramic brake disc	330	28
3.6 Carrera	235	10/01 → 08/05	●		DFV1581		PVT	-ceramic brake disc	330	34
	235	10/01 → 08/05		●	DFV1411		V	disc Ø 299 mm; -ceramic brake disc	299	24
	235	10/01 → 08/05		●	DFV1582		PVT	disc Ø 330 mm; -ceramic brake disc	330	28
3.6 Carrera 4	235	10/01 → 08/05	●		DFV1581		PVT	-ceramic brake disc	330	34
	235	10/01 → 08/05		●	DFV1411		V	disc Ø 299 mm; -ceramic brake disc	299	24
	235	10/01 → 08/05		●	DFV1582		PVT	disc Ø 330 mm; -ceramic brake disc	330	28
3.6 Carrera 4S	254	06/02 → 08/05	●		DFV1581		PVT	-ceramic brake disc	330	34
	254	06/02 → 08/05		●	DFV1411		V	disc Ø 299 mm; -ceramic brake disc	299	24
	254	06/02 → 08/05		●	DFV1582		PVT	disc Ø 330 mm; -ceramic brake disc	330	28
3.6 Carrera S	254	06/02 → 08/05	●		DFV1581		PVT	-ceramic brake disc	330	34
	254	06/02 → 08/05		●	DFV1411		V	disc Ø 299 mm; -ceramic brake disc	299	24
	254	06/02 → 08/05		●	DFV1582		PVT	disc Ø 330 mm; -ceramic brake disc	330	28
3.6 S	331	08/04 → 08/05	●		DFV1581		PVT	-ceramic brake disc	330	34
	331	08/04 → 08/05		●	DFV1582		PVT	-ceramic brake disc	330	28
3.6 Turbo 4	309	10/03 → 08/05	●		DFV1581		PVT	-ceramic brake disc	330	34
	309	10/03 → 08/05		●	DFV1411		V	disc Ø 299 mm; -ceramic brake disc	299	24
	309	10/03 → 08/05		●	DFV1582		PVT	disc Ø 330 mm; -ceramic brake disc	330	28
3.6 Turbo 4S	331	10/03 → 08/05	●		DFV1581		PVT	-ceramic brake disc	330	34
	331	10/03 → 08/05		●	DFV1582		PVT	-ceramic brake disc	330	28

911 Convertible (997) 04/05 → 12/12

3.6 Carrera	239	04/05 → 12/08	●		DFV1516		V	Left; -ceramic brake disc	318	28
	239	04/05 → 12/08	●		DFV1517		V	Right; -ceramic brake disc	318	28
	239	04/05 → 12/08		●	DFV1411		V		299	24

For applications older than 1998 and new models, please visit our website.

	kw			MAGNETI MARELLI			Ø	TH
				STD UV Coated Max Xtra				

PORSCHE

911 Convertible (997) 04/05 → 12/12

3.6 Carrera	242	04/05 → 12/08	•	DFV1411	V		299	24
	254	06/08 → 12/11	•	DFV1582	PVT	-ceramic brake disc	330	28
3.6 Carrera 4	239	04/05 → 12/08	•	DFV1516	V	Left; -ceramic brake disc	318	28
	239	04/05 → 12/08	•	DFV1517	V	Right; -ceramic brake disc	318	28
	239	04/05 → 12/08	•	DFV1411	V		299	24
	242	04/05 → 12/08	•	DFV1411	V		299	24
	254	06/08 → 12/12	•	DFV1582	PVT	-ceramic brake disc	330	28
	300	06/09 → 12/12	•	DFV1581	PVT	-ceramic brake disc	330	34
3.8 Carrera 4 GTS	300	06/09 → 12/12	•	DFV1582	PVT	-ceramic brake disc	330	28
	261	04/05 → 12/08	•	DFV1581	PVT	-ceramic brake disc	330	34
3.8 Carrera 4S	261	04/05 → 12/08	•	DFV1582	PVT	-ceramic brake disc	330	28
	264	04/05 → 12/10	•	DFV1581	PVT	-ceramic brake disc	330	34
	264	04/05 → 12/10	•	DFV1582	PVT	-ceramic brake disc	330	28
	280	08/05 → 12/08	•	DFV1516	V	Left; -reinf. susp.	318	28
	280	08/05 → 12/08	•	DFV1517	V	Right; -reinf. susp.	318	28
	280	08/05 → 12/08	•	DFV1411	V	-reinf. susp.	299	24
	283	06/08 → 12/12	•	DFV1581	PVT	-ceramic brake disc	330	34
	283	06/08 → 12/12	•	DFV1582	PVT	-ceramic brake disc	330	28
3.8 Carrera GTS	300	06/09 → 12/11	•	DFV1581	PVT	-ceramic brake disc	330	34
	300	06/09 → 12/11	•	DFV1582	PVT	-ceramic brake disc	330	28
3.8 Carrera S	261	04/05 → 12/08	•	DFV1581	PVT	-ceramic brake disc	330	34
	261	04/05 → 12/08	•	DFV1582	PVT	-ceramic brake disc	330	28
	264	04/05 → 12/08	•	DFV1581	PVT	-ceramic brake disc	330	34
	264	04/05 → 12/08	•	DFV1582	PVT	-ceramic brake disc	330	28
	280	08/05 → 12/08	•	DFV1516	V	Left; -reinf. susp.	318	28
	280	08/05 → 12/08	•	DFV1517	V	Right; -reinf. susp.	318	28
	280	08/05 → 12/08	•	DFV1411	V	-reinf. susp.	299	24
	283	06/08 → 12/11	•	DFV1581	PVT	-ceramic brake disc	330	34
	283	06/08 → 12/11	•	DFV1582	PVT	-ceramic brake disc	330	28

911 Targa (991) 05/14 →

3.8 Carrera 4S	294	05/14 →	•	DFV1582	PVT	-ceramic brake disc	330	28
3.8 Carrera 4S / 4 GTS	316	05/14 →	•	DFV1582	PVT	-ceramic brake disc	330	28

911 Targa (996) 12/01 → 08/05

3.6	235	12/01 → 08/05	•	DFV1516	V	Left	318	28
	235	12/01 → 08/05	•	DFV1517	V	Right	318	28
	235	12/01 → 08/05	•	DFV1411	V		299	24

911 Targa (997) 07/06 → 12/12

3.6 Carrera 4	239	07/06 → 12/08	•	DFV1516	V	Left	318	28
	239	07/06 → 12/08	•	DFV1517	V	Right	318	28
	239	07/06 → 12/08	•	DFV1411	V		299	24
	254	10/08 → 12/12	•	DFV1582	PVT	-ceramic brake disc	330	28
3.8 Carrera 4S	261	07/06 → 12/08	•	DFV1581	PVT	-ceramic brake disc	330	34
	261	07/06 → 12/08	•	DFV1582	PVT	-ceramic brake disc	330	28
	283	10/08 → 12/12	•	DFV1582	PVT	-ceramic brake disc	330	28

BOXSTER (981) 04/12 →

2.7	195	04/12 →	•	DFV1251	V		299	20
GTS 3.4	243	02/14 →	•	DFV1251	V		299	20
S 3.4	232	04/12 →	•	DFV1251	V		299	20

BOXSTER (986) 09/96 → 12/04

2.7	155	06/99 → 12/02	•	DFV1516	V	Left; 01/00 →	318	28
	155	06/99 → 12/02	•	DFV1517	V	Right; 01/00 →	318	28
	155	06/99 → 12/02	•	DFV1250	V	01/00 →	299	24
S 3.2	191	07/02 → 12/04	•	DFV1516	V	Left	318	28
	191	07/02 → 12/04	•	DFV1517	V	Right	318	28

Per le applicazioni precedenti il 1998 e per i nuovi modelli consultate il nostro sito.

	kw						Ø	TH
				STD UV Coated Max Xtra				

PORSCHE

BOXSTER (986) 09/96 → 12/04

S 3.2	191	07/02 → 12/04	•	DFV1250		V		299	24
	185	08/99 → 07/02	•	DFV1516		V	Left	318	28
	185	08/99 → 07/02	•	DFV1517		V	Right	318	28
	185	08/99 → 07/02	•	DFV1250		V		299	24
	196	01/04 → 12/04	•	DFV1516		V	Left	318	28
	196	01/04 → 12/04	•	DFV1517		V	Right	318	28
	196	01/04 → 12/04	•	DFV1250		V		299	24

BOXSTER (987) 11/04 → 12/11

2.7	176	11/04 → 12/06	•	DFV1514		V	Left	298	24
	176	11/04 → 12/06	•	DFV1515		V	Right	298	24
	176	11/04 → 12/06	•	DFV1251		V		299	20
	179	09/06 → 12/08	•	DFV1514		V	Left	298	24
	179	09/06 → 12/08	•	DFV1515		V	Right	298	24
	179	09/06 → 12/08	•	DFV1251		V		299	20
	180	07/06 → 12/09	•	DFV1514		V	Left	298	24
	180	07/06 → 12/09	•	DFV1515		V	Right	298	24
	180	07/06 → 12/09	•	DFV1251		V		299	20
2.9	188	06/09 → 12/11	•	DFV1516		V	Left	318	28
	188	06/09 → 12/11	•	DFV1517		V	Right	318	28
	188	06/09 → 12/11	•	DFV1251		V		299	20
S 3.2	206	11/04 → 12/06	•	DFV1516		V	Left	318	28
	206	11/04 → 12/06	•	DFV1517		V	Right	318	28
	206	11/04 → 12/06	•	DFV1250		V		299	24
S 3.4	217	07/06 → 12/09	•	DFV1516		V	Left	318	28
	217	07/06 → 12/09	•	DFV1517		V	Right	318	28
	217	07/06 → 12/09	•	DFV1250		V		299	24
	223	08/08 → 12/09	•	DFV1516		V	Left	318	28
	223	08/08 → 12/09	•	DFV1517		V	Right	318	28
	223	08/08 → 12/09	•	DFV1251		V		299	20
	228	06/09 → 12/11	•	DFV1516		V	Left	318	28
	228	06/09 → 12/11	•	DFV1517		V	Right	318	28
228	06/09 → 12/11	•	DFV1250		V		299	24	

BOXSTER Spyder (987) 09/07 → 12/11

3.4	231	09/09 → 12/11	•	DFV1516		V	Left; -ceramic brake disc	318	28
	231	09/09 → 12/11	•	DFV1517		V	Right; -ceramic brake disc	318	28
	231	09/09 → 12/11	•	DFV1250		V	-ceramic brake disc	299	24
	235	06/10 → 12/11	•	DFV1516		V	Left; -ceramic brake disc	318	28
	235	06/10 → 12/11	•	DFV1517		V	Right; -ceramic brake disc	318	28
	235	06/10 → 12/11	•	DFV1250		V	-ceramic brake disc	299	24

CAYENNE (92A) 06/10 →

3.0 Diesel	155	06/10 →	•	DFV1281		PVT	PR:1LN	350	34
	155	06/10 →	•	DFV1327		PVT	PR:1KZ; PR:1KY; PR:2EE	330	28
	176	06/10 →	•	DFV1281		PVT	PR:1LN	350	34
	176	06/10 →	•	DFV1327		PVT	PR:1KY; PR:1KZ; PR:2EE	330	28
	180	06/11 →	•	DFV1281		PVT	PR:1LN	350	34
	180	06/11 →	•	DFV1327		PVT	PR:2EE; PR:1KZ; PR:1KY	330	28
	184	08/14 →	•	DFV1281		PVT	PR:1LN	350	34
	184	08/14 →	•	DFV1327		PVT	PR:1KY; PR:1KZ; PR:2EE	330	28
	193	10/14 →	•	DFV1281		PVT	PR:1LN	350	34
	193	10/14 →	•	DFV1327		PVT	PR:2EE; PR:1KZ; PR:1KY	330	28
3.0 S E-Hybrid	245	06/10 →	•	DFV1281		PVT	PR:1LN	350	34
	245	06/10 →	•	DFV1327		PVT	PR:1KY; PR:1KZ; PR:2EE	330	28
	306	10/14 →	•	DFV1281		PVT	PR:1LN	350	34
	306	10/14 →	•	DFV1327		PVT	PR:1KZ; PR:1KY; PR:2EE	330	28

For applications older than 1998 and new models, please visit our website.

	kw			MAGNETI MARELLI			Ø	TH
				STD UV Coated Max Xtra				

PORSCHE

CAYENNE (92A) 06/10 →

3.6	220	06/10 →	•		DFV1281		PVT	PR:1LN	350	34
	220	06/10 →		•	DFV1327		PVT	PR:2EE; PR:1KZ; PR:1KY	330	28
3.6 GTS	324	02/15 →	•		DFV1281		PVT	PR:1LN	350	34
	324	02/15 →		•	DFV1327		PVT	PR:1KY; PR:1KZ; PR:2EE	330	28
3.6 S	309	10/14 →	•		DFV1281		PVT	PR:1LN	350	34
	309	10/14 →		•	DFV1327		PVT	PR:2EE; PR:1KY; PR:1KZ	330	28
4.2 S Diesel	281	10/12 →	•		DFV1281		PVT	PR:1LN	350	34
	281	10/12 →		•	DFV1327		PVT	PR:2EE; PR:1KZ; PR:1KY	330	28
	283	10/14 →	•		DFV1281		PVT	PR:1LN	350	34
	283	10/14 →		•	DFV1327		PVT	PR:1KY; PR:1KZ; PR:2EE	330	28
4.8 GTS	309	06/12 →	•		DFV1281		PVT	PR:1LN	350	34
	309	06/12 →		•	DFV1327		PVT	PR:1KZ; PR:2EE; PR:1KY	330	28
4.8 S	294	06/10 →	•		DFV1281		PVT	PR:1LN	350	34
	294	06/10 →		•	DFV1327		PVT	PR:1KY; PR:1KZ; PR:2EE	330	28
4.8 Turbo	368	06/10 →	•		DFV1281		PVT	PR:1LN	350	34
	368	06/10 →		•	DFV1327		PVT	PR:2EE; PR:1KZ; PR:1KY	330	28
	382	10/14 →	•		DFV1281		PVT	PR:1LN	350	34
	382	10/14 →		•	DFV1327		PVT	PR:1KZ; PR:1KY; PR:2EE	330	28
	397	06/10 →	•		DFV1281		PVT	PR:1LN	350	34
	397	06/10 →		•	DFV1327		PVT	PR:1KY; PR:1KZ; PR:2EE	330	28
4.8 Turbo S	405	10/12 →	•		DFV1281		PVT	PR:1LN	350	34
	405	10/12 →		•	DFV1327		PVT	PR:2EE; PR:1KZ; PR:1KY	330	28

CAYENNE (9PA) 09/02 → 09/10

3.0 TDI	176	02/09 → 09/10	•		DFV1280		PVT	17" wheel	330	32
	176	02/09 → 09/10	•		DFV1281		PVT	18" wheel	350	34
	176	02/09 → 09/10		•	DFV1327		PVT	17" wheel	330	28
3.2	184	10/03 → 09/07	•		DFV1280		PVT	17" wheel	330	32
	184	10/03 → 09/07	•		DFV1281		PVT	18" wheel	350	34
	184	10/03 → 09/07		•	DFV1327		PVT	17" wheel	330	28
3.6	213	02/07 → 09/10	•		DFV1280		PVT	17" wheel	330	32
	213	02/07 → 09/10	•		DFV1281		PVT	18" wheel	350	34
	213	02/07 → 09/10		•	DFV1327		PVT	17" wheel	330	28
GTS 4.8	298	10/07 → 09/10	•		DFV1438		PVT	PR:1LP; disc Ø 368 mm	368	36
	298	10/07 → 09/10	•		DFV1281		PVT	PR:1LL; disc Ø 350 mm	350	34
S 4.5	250	09/02 → 09/07	•		DFV1280		PVT	17" wheel	330	32
	250	09/02 → 09/07	•		DFV1281		PVT	18" wheel	350	34
	250	09/02 → 09/07		•	DFV1327		PVT	17" wheel	330	28
S 4.8	283	02/07 → 09/10	•		DFV1438		PVT	PR:1LP; disc Ø 368 mm	368	36
	283	02/07 → 09/10	•		DFV1281		PVT	PR:1LL; disc Ø 350 mm	350	34
Turbo 4.5	331	09/02 → 09/07	•		DFV1280		PVT	17" wheel	330	32
	331	09/02 → 09/07	•		DFV1281		PVT	18" wheel	350	34
	331	09/02 → 09/07		•	DFV1327		PVT	17" wheel	330	28
Turbo S 4.8	368	02/07 → 09/10	•		DFV1438		PVT	PR:1LP; 18" wheel; disc Ø 368 mm	368	36
	368	02/07 → 09/10	•		DFV1327		PVT	PR:1KZ	330	28

CAYMAN (981) 03/13 →

2.7	202	03/13 →		•	DFV1251		V		299	20
GTS 3.4	250	02/14 →		•	DFV1251		V	-ceramic brake disc	299	20
S 3.4	239	03/13 →		•	DFV1251		V	-ceramic brake disc	299	20

CAYMAN (987) 11/05 → 12/13

2.7	180	07/06 → 12/09	•		DFV1514		V	Left	298	24
	180	07/06 → 12/09	•		DFV1515		V	Right	298	24
	180	07/06 → 12/09		•	DFV1251		V		299	20
2.9	195	02/09 → 12/12	•		DFV1516		V	Left	318	28
	195	02/09 → 12/12	•		DFV1517		V	Right	318	28

		kw				MAGNETI MARELLI						Ø	TH
						STD	UV Coated	Max	Xtra				

PORSCHE

CAYMAN (987) 11/05 → 12/13

2.9	195	02/09 → 12/12	•		DFV1251			V			299	20
R 3.4	243	11/10 → 12/12	•		DFV1516			V	Left; -ceramic brake disc		318	28
	243	11/10 → 12/12	•		DFV1517			V	Right; -ceramic brake disc		318	28
	243	11/10 → 12/12	•		DFV1250			V	-ceramic brake disc		299	24
S 3.4 Sport	223	08/08 → 12/12	•		DFV1251			V			299	20
S 3.4	217	11/05 → 12/09	•		DFV1516			V	Left		318	28
	217	11/05 → 12/09	•		DFV1517			V	Right		318	28
	217	11/05 → 12/09	•		DFV1250			V			299	24
	235	02/09 → 06/13	•		DFV1516			V	Left; -ceramic brake disc		318	28
	235	02/09 → 06/13	•		DFV1517			V	Right; -ceramic brake disc		318	28
	235	02/09 → 06/13	•		DFV1250			V	-ceramic brake disc		299	24

MACAN (95B) 02/14 →

2.0	174	07/14 →	•		DFV1273			PVT	Mi:1LA; 1LE		345	30
	174	07/14 →		•	DFV1272			PVT	Mi:1KD; 1KE		330	22
	185	10/15 →	•		DFV1273			PVT	1LE; Mi:1LA		345	30
	185	10/15 →		•	DFV1272			PVT	1KE; Mi:1KD		330	22
3.0 GTS	265	10/15 →	•		DFV1273			PVT	1LE; Mi:1LA		345	30
	265	10/15 →		•	DFV1272			PVT	Mi:1KD; 1KE		330	22
3.0 S	250	02/14 →	•		DFV1273			PVT	Mi:1LA; 1LE		345	30
	250	02/14 →		•	DFV1272			PVT	Mi:1KD; 1KE		330	22
3.0 S Diesel	155	02/14 →	•		DFV1273			PVT	Mi:1LA; 1LE		345	30
	155	02/14 →		•	DFV1272			PVT	1KE; Mi:1KD		330	22
	184	02/14 →	•		DFV1273			PVT	Mi:1LA; 1LE		345	30
	184	02/14 →		•	DFV1272			PVT	1KE; Mi:1KD		330	22
	190	02/14 →	•		DFV1273			PVT	1LE; Mi:1LA		345	30
	190	02/14 →		•	DFV1272			PVT	Mi:1KD; 1KE		330	22
3.6 Turbo	294	02/14 →	•		DFV1273			PVT	1LE; Mi:1LA		345	30
	294	02/14 →		•	DFV1272			PVT	Mi:1KD; 1KE		330	22

PROTON

IMPIAN 09/01 →

1.6	76	09/01 →	•		DF0516	DFV0516		V	- APAC market		256	24
	76	09/01 →		•		DFV0517		S			260	10

JUMBUCK Pickup 02/02 →

1.5	64	05/02 →	•		DFV0343			V			236	18
-----	----	---------	---	--	---------	--	--	---	--	--	-----	----

PERSONA 300 (C9_M) 03/96 → 07/04

315 GLi/GLSi	66	03/96 → 07/00	•		DFV0343			V			236	18
315 GLSi	64	09/96 → 07/00	•		DFV0343			V			236	18
316	70	03/96 → 07/04		•	DF1376			S			260	10
316 GLXi	83	03/96 → 07/00		•	DF1376			S			260	10
318 16V GTI	99	03/96 → 07/00		•	DF1376			S			260	10

PERSONA 400 (C9_S) 01/94 → 02/08

415 GLi/GLSi	66	01/94 → 07/00	•		DFV0343			V			236	18
416 GLXi	83	01/94 → 07/00		•	DF1376			S			260	10
418	85	05/96 → 07/00		•	DF1376			S			260	10
420 GLS D	48	05/96 → 04/99	•		DFV0343			V			236	18
420 TD	60	09/96 → 07/00	•		DFV0343			V			236	18

PERSONA 400 Hatchback (C9_C, C9_S) 01/94 → 02/08

1.5	67	10/05 → 02/08	•		DFV0343			V			236	18
1.8	99	08/00 → 12/01		•	DF1376			S			260	10
415 GLi/GLSi	66	01/94 → 07/00	•		DFV0343			V			236	18
416 GLXi	83	01/94 → 07/00		•	DF1376			S			260	10
416 i	70	12/95 → 07/00		•	DF1376			S			260	10

For applications older than 1998 and new models, please visit our website.

	kw						Ø	TH
				STD UV Coated Max Xtra				

PROTON
PERSONA 400 Hatchback (C9_C, C9_S) 01/94 → 02/08

418 GLXi	85	05/96 → 07/00	•	DF1376			S	260	10
420 D	60	09/96 → 07/00	•	DFV0343			V	236	18
420 GLS D	48	05/96 → 04/99	•	DFV0343			V	236	18

PUTRA Coupé 01/95 → 11/00

1.8 EXi	97	09/97 → 11/00	•	DF1376			S	260	10
---------	----	---------------	---	--------	--	--	---	-----	----

SATRIA (C9_M) 04/96 → 05/06

1.5	64	07/00 → 05/06	•	DFV0343			V	236	18
	66	04/96 → 12/99	•	DFV0343			V	236	18
1.6	70	07/97 → 07/00	•	DF1376			S	260	10
	83	07/97 → 05/06	•	DF1376			S	260	10
1.8 GTi	103	08/00 → 05/06	•	DF1376			S	260	10

WIRA 05/95 →

1.3	55	08/00 →	•	DFV0343			V + V disc	236	18
1.5	64	08/00 →	•	DFV0343			V	236	18

WIRA Hatchback 01/00 →

1.3	55	08/00 →	•	DFV0343			V + V disc	236	18
1.5	64	08/00 →	•	DFV0343			V	236	18
2.0 D	48	01/00 →	•	DFV0343			V	236	18

PUCH
G-MODELL (W 461) 04/92 → 07/00

230 GE	92	06/93 → 07/00	•	DF1242			S	303	16
G 290 TD	88	07/97 → 12/99	•	DF1242			S	303	16

G-MODELL (W 463) 09/89 → 12/99

G 300 TD	130	08/96 → 12/99	•	DF1242			S + solid disc	303	16
----------	-----	---------------	---	--------	--	--	----------------	-----	----

RENAULT
19 II (B/C53_) 01/91 → 06/01

1.4	60	10/96 → 06/01	•	DF0421	DFM0421		S + solid disc	238	12	
	60	10/96 → 06/01	•	DF0431	DFV0431	DFM0431	DFX0431	PVT + vented disc	259	20.6
	60	10/96 → 06/01	•	DF0533			S + ABS	238	8	
1.7	69	10/96 → 06/01	•	DF0424	DFM0424		V -ABS	238	20	
	69	10/96 → 06/01	•	DF0431	DFV0431	DFM0431	DFX0431	PVT Aut.; +ABS	259	20.6
	69	10/96 → 06/01	•	DF0533			S + ABS	238	8	

AVANTIME (DE0_) 09/01 → 05/03

2.0 16V Turbo	120	11/01 → 05/03	•	DFV0444			PVT	305	28
	120	11/01 → 05/03	•	DFV0443			S	265	10.5
2.2 dCi	110	05/02 → 05/03	•	DFV0444			PVT	305	28
	110	05/02 → 05/03	•	DFV0443			S	265	10.5
3.0 V6	152	09/01 → 05/03	•	DFV0444			PVT	305	28
	152	09/01 → 05/03	•	DFV0443			S	265	10.5

CAPTUR (J5_) 06/13 →

0.9 TCe 90	66	06/13 →	•	DF1218	DFV1218		V	258	22
1.2 TCe 120	87	01/16 →	•	DF1456	DFV1456		PVT	280	24
	88	06/13 →	•	DF1456	DFV1456		PVT	280	24
1.5 dCi 110	81	01/15 →	•	DF1456	DFV1456		PVT	280	24
1.5 dCi 90	66	06/13 →	•	DF1456	DFV1456		PVT	280	24

CLIO Grandtour (KR0/1_) 02/08 →

1.2 16V	76	09/10 →	•	DF0366	DFV0366	DFM0366	DFX0366	V	260	22
	76	09/10 →	•	DF0607				S +ESP	240	8
	55	02/08 →	•	DF0366	DFV0366	DFM0366	DFX0366	V	260	22
	55	02/08 →	•	DF0607				S +ESP	240	8



kw



Ø

TH

STD UV Coated Max Xtra

RENAULT

CLIO Grandtour (KR0/1_) 02/08 →

1.2 16V	58	02/08 →	●	DF0366	DFV0366	DFM0366	DFX0366	V		260	22
	58	02/08 →		DF0607				S	+ESP	240	8
	74	02/08 →	●	DF0366	DFV0366	DFM0366	DFX0366	V		260	22
	74	02/08 →		DF0607				S	+ESP	240	8
1.2 16V Hi-Flex	55	07/08 →	●	DF0366	DFV0366	DFM0366	DFX0366	V		260	22
	55	07/08 →		DF0607				S	+ESP	240	8
1.4 16V	72	02/10 →	●	DF0366	DFV0366	DFM0366	DFX0366	V		260	22
	72	02/10 →		DF0607				S	+ESP	240	8
1.5 dCi	48	02/10 →	●	DF0366	DFV0366	DFM0366	DFX0366	V		260	22
	48	02/10 →		DF0607				S	+ESP	240	8
	55	08/10 →	●	DF0366	DFV0366	DFM0366	DFX0366	V		260	22
	55	08/10 →		DF0607				S	+ESP	240	8
	65	08/10 →	●	DF0366	DFV0366	DFM0366	DFX0366	V		260	22
	65	08/10 →		DF0607				S	+ESP	240	8
	50	02/08 →	●	DF0366	DFV0366	DFM0366	DFX0366	V		260	22
	50	02/08 →		DF0607				S	+ESP	240	8
	63	02/08 →	●	DF0366	DFV0366	DFM0366	DFX0366	V		260	22
	63	02/08 →		DF0607				S	+ESP	240	8
	76	02/08 →	●	DF0366	DFV0366	DFM0366	DFX0366	V		260	22
	76	02/08 →		DF0607				S	+ESP	240	8
1.6 16V	82	02/08 →	●	DF0366	DFV0366	DFM0366	DFX0366	V		260	22
	82	02/08 →		DF0607				S	+ESP	240	8
	94	11/08 →	●	DF0366	DFV0366	DFM0366	DFX0366	V		260	22
	94	11/08 →		DF0607				S	+ESP	240	8

CLIO I (B/C57_, 5/357_) 05/90 → 09/98

1.1	34	01/91 → 09/98	●	DF0421		DFM0421		S	05/92 →	238	12
	34	01/91 → 09/98	●	DF0422				S	→ 04/92	238	8
1.2	40	01/96 → 09/98	●	DF0421		DFM0421		S		238	12
	40	01/96 → 09/98		DF0531				S	+ABS	238	8
	43	05/90 → 09/98	●	DF0421		DFM0421		S		238	12
	43	05/90 → 09/98		DF0531				S	+ABS	238	8
	43	01/96 → 09/98	●	DF0421		DFM0421		S		238	12
	43	01/96 → 09/98		DF0531				S	+ABS	238	8
1.4	57	05/90 → 02/98	●	DF0421		DFM0421		S	+ solid disc	238	12
	57	05/90 → 02/98	●	DF0424		DFM0424		V	+ V disc	238	20
	57	05/90 → 02/98		DF0531				S	+ABS	238	8
	59	01/91 → 09/98	●	DF0421		DFM0421		S	+ solid disc	238	12
	59	01/91 → 09/98	●	DF0424		DFM0424		V	+ V disc	238	20
	59	01/91 → 09/98		DF0531				S	+ABS	238	8
	55	01/91 → 09/98	●	DF0421		DFM0421		S	+ solid disc	238	12
	55	01/91 → 09/98	●	DF0424		DFM0424		V	+ V disc	238	20
	55	01/91 → 09/98		DF0531				S	+ABS	238	8
	58	01/91 → 09/98	●	DF0421		DFM0421		S	+ solid disc	238	12
	58	01/91 → 09/98	●	DF0424		DFM0424		V	+ V disc	238	20
	58	01/91 → 09/98		DF0531				S	+ABS	238	8
1.8	70	01/91 → 09/98	●	DF0424		DFM0424		V		238	20
	70	01/91 → 09/98		DF0531				S	+ABS	238	8
	65	01/91 → 09/98	●	DF0424		DFM0424		V		238	20
	65	01/91 → 09/98		DF0531				S	+ABS	238	8
	66	08/94 → 09/98	●	DF0424		DFM0424		V		238	20
	66	08/94 → 09/98		DF0531				S	+ABS	238	8

	kw						Ø	TH
				STD UV Coated Max Xtra				

RENAULT

CLIO I (B/C57_, 5/357_) 05/90 → 09/98

1.8 Rsi	79	08/95 → 09/98	●	DF0424		DFM0424		V		238	20
	79	08/95 → 09/98	●	DF0531				S	+ABS	238	8
1.9 D	40	01/97 → 09/98	●	DF0421		DFM0421		S	+ solid disc	238	12
	40	01/97 → 09/98	●	DF0424		DFM0424		V	+ V disc	238	20
	40	01/97 → 09/98	●	DF0531				S	+ABS	238	8
	48	05/96 → 02/98	●	DF0424		DFM0424		V		238	20
	48	05/96 → 02/98	●	DF0531				S	+ABS	238	8
	47	01/91 → 09/98	●	DF0421		DFM0421		S	+ solid disc	238	12
	47	01/91 → 09/98	●	DF0424		DFM0424		V	+ V disc	238	20
	47	01/91 → 09/98	●	DF0531				S	+ABS	238	8
Electric	21	05/96 → 02/98	●	DF0421		DFM0421		S		238	12
Williams	108	01/94 → 09/98	●	DF0431	DFV0431	DFM0431	DFX0431	PVT		259	20.6

CLIO I Box (S57_) 01/91 → 09/98

1.1	34	01/91 → 09/98	●	DF0421		DFM0421		S	05/92 →	238	12
	34	01/91 → 09/98	●	DF0422				S	→ 04/92	238	8
	34	01/91 → 09/98	●	DF0531				S	+ABS	238	8
1.2	40	01/91 → 09/98	●	DF0421		DFM0421		S		238	12
	40	01/91 → 09/98	●	DF0531				S	+ABS	238	8
	40	06/94 → 02/98	●	DF0421		DFM0421		S		238	12
	40	06/94 → 02/98	●	DF0531				S	+ABS	238	8
	44	01/91 → 09/98	●	DF0421		DFM0421		S		238	12
	44	01/91 → 09/98	●	DF0531				S	+ABS	238	8
1.9 D	48	01/91 → 09/98	●	DF0421		DFM0421		S	+ solid disc	238	12
	48	01/91 → 09/98	●	DF0424		DFM0424		V	+ V disc	238	20
	48	01/91 → 09/98	●	DF0531				S	+ABS	238	8
1.9 RND	40	04/96 → 02/98	●	DF0421		DFM0421		S	+ solid disc	238	12
	40	04/96 → 02/98	●	DF0424		DFM0424		V	+ V disc	238	20
	40	04/96 → 02/98	●	DF0531				S	+ABS	238	8

CLIO II (BB0/1/2_, CB0/1/2_) 09/98 →

1.0	40	02/00 → 05/01	●	DF0421		DFM0421		S	-ABS	238	12
	40	02/00 → 05/01	●	DF0424		DFM0424		V	+ABS	238	20
1.2	44	03/99 → 05/01	●	DF0421		DFM0421		S	-ABS	238	12
	44	03/99 → 05/01	●	DF0424		DFM0424		V	+ABS	238	20
	44	03/99 → 05/01	●	DF0802				S		238	8
1.2 (BB0A, BB0F, BB10, BB1K, BB28, BB2D, BB2H, CB0A, ...)	43	09/98 →	●	DF0421		DFM0421		S	→ 05/01; -ABS	238	12
	43	09/98 →	●	DF0424		DFM0424		V	→ 05/01; +ABS	238	20
	43	09/98 →	●	DF0431	DFV0431	DFM0431	DFX0431	PVT	06/01 →	259	20.6
	43	09/98 →	●	DF0531				S	12/02 →	238	8
	43	09/98 →	●	DF0802				S	→ 11/02	238	8
1.2 16V (BB05, BB0W, BB11, BB27, BB2T, BB2U, BB2V, CB05, ...)	55	06/01 →	●	DF0431	DFV0431	DFM0431	DFX0431	PVT		259	20.6
	55	06/01 →	●	DF0531				S	12/02 →	238	8
	55	06/01 →	●	DF0802				S	→ 11/02	238	8
1.2 LPG	43	09/98 → 06/09	●	DF0421		DFM0421		S	-ABS	238	12
	43	09/98 → 06/09	●	DF0424		DFM0424		V	→ 06/01; +ABS	238	20
	43	09/98 → 06/09	●	DF0431	DFV0431	DFM0431	DFX0431	PVT	07/01 →	259	20.6
	43	09/98 → 06/09	●	DF0531				S	12/02 →	238	8
	43	09/98 → 06/09	●	DF0802				S	→ 11/02	238	8
1.4	55	09/98 → 05/05	●	DF0421		DFM0421		S	→ 05/01; -ABS	238	12
	55	09/98 → 05/05	●	DF0424		DFM0424		V	→ 05/01; +ABS/Aut.; -ABS	238	20
	55	09/98 → 05/05	●	DF0431	DFV0431	DFM0431	DFX0431	PVT	06/01 → / Aut.; +ABS	259	20.6
	55	09/98 → 05/05	●	DF0531				S	12/02 →	238	8
	55	09/98 → 05/05	●	DF0802				S	→ 11/02	238	8



kw



Ø

TH

STD UV Coated Max Xtra

RENAULT

CLIO II (BB0/1/2_ , CB0/1/2_) 09/98 →

Model	Year	From	To	Code	Code	Code	Code	Code	Code	Ø	TH
1.4 16V	70	10/99	→ 09/04	•	DF0424		DFM0424		V -ABS	238	20
	70	10/99	→ 09/04	•	DF0431	DFV0431	DFM0431	DFX0431	PVT +ABS	259	20.6
	70	10/99	→ 09/04	•	DF0802				S	238	8
	72	08/00	→	•	DF0424		DFM0424		V -ABS	238	20
	72	08/00	→	•	DF0431	DFV0431	DFM0431	DFX0431	PVT +ABS	259	20.6
	72	08/00	→	•	DF0531				S 12/02 →	238	8
	72	08/00	→	•	DF0802				S → 11/02	238	8
1.5 dCi	42	06/01	→ 12/06	•	DF0431	DFV0431	DFM0431	DFX0431	PVT	259	20.6
	74	01/04	→	•	DF0431	DFV0431	DFM0431	DFX0431	PVT	259	20.6
	74	01/04	→	•	DF0531				S	238	8
	47	06/05	→	•	DF0431	DFV0431	DFM0431	DFX0431	PVT	259	20.6
	47	06/05	→	•	DF0531				S	238	8
	48	06/01	→	•	DF0431	DFV0431	DFM0431	DFX0431	PVT	259	20.6
	48	06/01	→	•	DF0531				S 12/02 →	238	8
	48	06/01	→	•	DF0802				S → 11/02	238	8
	50	08/04	→	•	DF0431	DFV0431	DFM0431	DFX0431	PVT	259	20.6
	50	08/04	→	•	DF0531				S	238	8
	59	06/01	→ 10/03	•	DF0431	DFV0431	DFM0431	DFX0431	PVT	259	20.6
	59	06/01	→ 10/03	•	DF0531				S 12/02 →	238	8
	59	06/01	→ 10/03	•	DF0802				S → 11/02	238	8
	60	06/01	→	•	DF0431	DFV0431	DFM0431	DFX0431	PVT	259	20.6
	60	06/01	→	•	DF0531				S 12/02 →	238	8
60	06/01	→	•	DF0802				S → 11/02	238	8	
62	02/07	→	•	DF0431	DFV0431	DFM0431	DFX0431	PVT	259	20.6	
62	02/07	→	•	DF0531				S	238	8	
1.6	81	11/04	→ 02/09	•	DF0431	DFV0431	DFM0431	DFX0431	PVT	259	20.6
	81	11/04	→ 02/09	•	DF0802				S	238	8
	66	09/98	→ 05/05	•	DF0424		DFM0424		V -ABS	238	20
	66	09/98	→ 05/05	•	DF0431	DFV0431	DFM0431	DFX0431	PVT Aut.; +ABS	259	20.6
	66	09/98	→ 05/05	•	DF0531				S 12/02 →	238	8
	66	09/98	→ 05/05	•	DF0802				S → 11/02	238	8
1.6 16V (BB01, BB0H, BB0T, BB14, BB1D, BB1R, BB2KL, BB3G...)	79	09/98	→	•	DF0431	DFV0431	DFM0431	DFX0431	PVT	259	20.6
	79	09/98	→	•	DF0531				S 12/02 →	238	8
	79	09/98	→	•	DF0802				S → 11/02	238	8
1.6 Flex	81	05/00	→ 12/06	•	DF0431	DFV0431	DFM0431	DFX0431	PVT	259	20.6
	81	05/00	→ 12/06	•	DF0531				S 12/02 →	238	8
	81	05/00	→ 12/06	•	DF0802				S → 11/02	238	8
1.6 Hi-Flex	86	01/05	→ 02/10	•	DF0431	DFV0431	DFM0431	DFX0431	PVT	259	20.6
	86	01/05	→ 02/10	•	DF0802				S	238	8
1.9 D	47	09/98	→ 05/05	•	DF0421		DFM0421		S + solid disc	238	12
	47	09/98	→ 05/05	•	DF0424		DFM0424		V + V disc; -ABS	238	20
	47	09/98	→ 05/05	•	DF0431	DFV0431	DFM0431	DFX0431	PVT + solid disc; +ABS	259	20.6
	47	09/98	→ 05/05	•	DF0531				S 12/02 →	238	8
	47	09/98	→ 05/05	•	DF0802				S → 11/02	238	8
	48	02/00	→ 05/01	•	DF0421		DFM0421		S + solid disc	238	12
	48	02/00	→ 05/01	•	DF0424		DFM0424		V + V disc; disc Ø 238 mm	238	20
	48	02/00	→ 05/01	•	DF0431	DFV0431	DFM0431	DFX0431	PVT + vented disc; disc Ø 259 mm	259	20.6
1.9 dTi	59	12/99	→ 05/05	•	DF0431	DFV0431	DFM0431	DFX0431	PVT	259	20.6
	59	12/99	→ 05/05	•	DF0531				S 12/02 →	238	8
	59	12/99	→ 05/05	•	DF0802				S → 11/02	238	8
2.0 16V Sport	132	01/04	→	•	DF0439	DFV0439	DFM0439	DFX0439	V	280	24
	132	01/04	→	•	DF0533				S	238	8

	kw						Ø	TH
				STD UV Coated Max Xtra				

RENAULT

CLIO II (BB0/1/2_, CB0/1/2_) 09/98 →

2.0 16V Sport	124	02/00 →	•	DF0439	DFV0439	DFM0439	DFX0439	V		280	24
	124	02/00 →	•	DF0533				S	12/02 →	238	8
	124	02/00 →	•	DF0802				S	→ 11/02	238	8

CLIO II Box (SB0/1/2_) 09/98 →

1.2	43	09/98 →	•	DF0421		DFM0421		S	→ 05/01; -ABS	238	12
	43	09/98 →	•	DF0424		DFM0424		V	→ 05/01; +ABS	238	20
	43	09/98 →	•	DF0431	DFV0431	DFM0431	DFX0431	PVT	05/01 →	259	20.6
	44	03/99 → 10/03	•	DF0421		DFM0421		S	→ 05/01; -ABS	238	12
	44	03/99 → 10/03	•	DF0424		DFM0424		V	→ 05/01; +ABS	238	20
	44	03/99 → 10/03	•	DF0431	DFV0431	DFM0431	DFX0431	PVT	05/01 →	259	20.6
1.5 dCi	50	04/04 →	•	DF0431	DFV0431	DFM0431	DFX0431	PVT		259	20.6
	59	06/01 → 10/04	•	DF0431	DFV0431	DFM0431	DFX0431	PVT		259	20.6
	60	11/03 →	•	DF0431	DFV0431	DFM0431	DFX0431	PVT		259	20.6
	48	06/01 →	•	DF0431	DFV0431	DFM0431	DFX0431	PVT		259	20.6
1.9 D	40	03/99 → 01/00	•	DF0424		DFM0424		V	-ABS	238	20
	40	03/99 → 01/00	•	DF0431	DFV0431	DFM0431	DFX0431	PVT	+ABS	259	20.6
	47	09/98 →	•	DF0424		DFM0424		V	-ABS	238	20
	47	09/98 →	•	DF0431	DFV0431	DFM0431	DFX0431	PVT	+ABS	259	20.6
	48	02/00 → 05/01	•	DF0424		DFM0424		V	-ABS	238	20
	48	02/00 → 05/01	•	DF0431	DFV0431	DFM0431	DFX0431	PVT	+ABS	259	20.6
1.9 DTi	59	02/00 → 05/01	•	DF0431	DFV0431	DFM0431	DFX0431	PVT		259	20.6

CLIO III (BR0/1, CR0/1) 01/05 →

1.2	57	10/05 →	•	DF0366	DFV0366	DFM0366	DFX0366	V		260	22
	57	10/05 →	•	DF0607				S	+ESP	240	8
1.2 16V	43	06/06 → 08/10	•	DF0366	DFV0366	DFM0366	DFX0366	V		260	22
	43	06/06 → 08/10	•	DF0607				S	+ESP	240	8
	58	06/05 →	•	DF0366	DFV0366	DFM0366	DFX0366	V		260	22
	58	06/05 →	•	DF0607				S	+ESP	240	8
	76	09/10 →	•	DF0366	DFV0366	DFM0366	DFX0366	V		260	22
	76	09/10 →	•	DF0607				S	+ESP	240	8
	48	06/05 →	•	DF0366	DFV0366	DFM0366	DFX0366	V		260	22
	48	06/05 →	•	DF0607				S	+ESP	240	8
	55	06/05 →	•	DF0366	DFV0366	DFM0366	DFX0366	V		260	22
	55	06/05 →	•	DF0607				S	+ESP	240	8
1.2 16V Hi-Flex	74	05/07 →	•	DF0366	DFV0366	DFM0366	DFX0366	V		260	22
	74	05/07 →	•	DF0607				S	+ESP	240	8
1.2 16V Hi-Flex	55	07/08 →	•	DF0366	DFV0366	DFM0366	DFX0366	V		260	22
	55	07/08 →	•	DF0607				S	+ESP	240	8
1.2 Ethanol	55	07/08 →	•	DF0366	DFV0366	DFM0366	DFX0366	V		260	22
	55	07/08 →	•	DF0607				S	+ESP	240	8
1.4 16V	72	06/05 →	•	DF0366	DFV0366	DFM0366	DFX0366	V		260	22
	72	06/05 →	•	DF0607				S	+ESP	240	8
1.5 dCi	47	06/05 →	•	DF0366	DFV0366	DFM0366	DFX0366	V		260	22
	47	06/05 →	•	DF0607				S	+ESP	240	8
	48	05/05 →	•	DF0366	DFV0366	DFM0366	DFX0366	V		260	22
	48	05/05 →	•	DF0607				S	+ESP	240	8
	55	08/10 →	•	DF0366	DFV0366	DFM0366	DFX0366	V		260	22
	55	08/10 →	•	DF0607				S	+ESP	240	8
	60	11/07 →	•	DF0366	DFV0366	DFM0366	DFX0366	V		260	22
	60	11/07 →	•	DF0607				S	+ESP	240	8
	65	08/10 →	•	DF0366	DFV0366	DFM0366	DFX0366	V		260	22
	65	08/10 →	•	DF0607				S	+ESP	240	8
	50	06/05 →	•	DF0366	DFV0366	DFM0366	DFX0366	V		260	22
	50	06/05 →	•	DF0607				S	+ESP	240	8

Per le applicazioni precedenti il 1998 e per i nuovi modelli consultate il nostro sito.



kw



Ø

TH

STD UV Coated Max Xtra

RENAULT

CLIO III (BR0/1, CR0/1) 01/05 →

1.5 dCi	63	06/05 →	●	DF0366	DFV0366	DFM0366	DFX0366	V		260	22
	63	06/05 →		●	DF0607			S	+ESP	240	8
	76	06/05 →	●	DF0366	DFV0366	DFM0366	DFX0366	V		260	22
	76	06/05 →		●	DF0607			S	+ESP	240	8
	78	06/05 →	●	DF0366	DFV0366	DFM0366	DFX0366	V		260	22
	78	06/05 →		●	DF0607			S	+ESP	240	8
1.6 16V	65	06/05 →	●	DF0366	DFV0366	DFM0366	DFX0366	V		260	22
	65	06/05 →		●	DF0607			S	+ESP	240	8
1.6 16V (BR05, BR0B, BR0Y, BR15, BR1J, BR1M, BR1Y, CR0B, ...)	82	06/05 →	●	DF0366	DFV0366	DFM0366	DFX0366	V		260	22
	82	06/05 →		●	DF0607			S	+ESP	240	8
1.6 16V GT	94	06/09 →	●	DF0366	DFV0366	DFM0366	DFX0366	V		260	22
	94	06/09 →		●	DF0607			S	+ESP	240	8
2.0 16V	102	09/06 →	●	DF0439	DFV0439	DFM0439	DFX0439	V		280	24
	102	09/06 →		●	DF0607			S	+ESP	240	8
2.0 16V Sport	145	02/06 →	●	DF0880	DFV0880		DFX0880	PVT		312	28
	148	09/08 →	●	DF0880	DFV0880		DFX0880	PVT		312	28

CLIO III Box (SB_, SR_) 06/05 →

1.5 dCi	50	10/05 → 07/10	●	DF0366	DFV0366	DFM0366	DFX0366	V		260	22
	63	06/05 → 07/10	●	DF0366	DFV0366	DFM0366	DFX0366	V		260	22
	78	10/05 → 10/07	●	DF0366	DFV0366	DFM0366	DFX0366	V		260	22

CLIO IV (BH_) 11/12 →

0.9 TCe 90	66	11/12 →	●		DFV1544			PVT		258	22
1.2 16V	54	11/12 →	●		DFV1544			PVT		258	22
1.2 TCe 120	87	01/16 →	●	DF1218	DFV1218			V		258	22
	88	03/13 →	●	DF1218	DFV1218			V		258	22
1.5 dCi 110	81	06/16 →	●	DF1218	DFV1218			V		258	22
1.5 dCi 75	55	11/12 →	●		DFV1544			PVT		258	22
1.5 dCi 90	66	11/12 →	●		DFV1544			PVT		258	22
1.6 RS	147	03/13 →	●		DFV1121			PVT		320	28
	147	03/13 →	●	DF1083	DFV1083		DFX1083	V		320	28
1.6 RS Trophy	162	03/15 →	●		DFV1121			PVT		320	28
	162	03/15 →	●	DF1083	DFV1083		DFX1083	V		320	28

CLIO IV Grandtour (KH_) 01/13 →

0.9 TCe 90	66	01/13 →	●	DF1218	DFV1218			V		258	22
1.2 16V	54	01/13 →	●	DF1218	DFV1218			V		258	22
1.2 TCe 120	87	01/16 →	●	DF1218	DFV1218			V		258	22
	88	03/13 →	●	DF1218	DFV1218			V		258	22
1.5 dCi 110	81	06/16 →	●	DF1218	DFV1218			V		258	22
1.5 dCi 75	55	01/13 →	●	DF1218	DFV1218			V		258	22
1.5 dCi 90	66	01/13 →	●	DF1218	DFV1218			V		258	22

DUSTER (HS_) 01/11 →

1.5 dCi	66	06/11 →	●	DF0776	DFV0776		DFX0776	V	+ABS	280	24
	66	06/11 →	●	DF1103	DFV1103			V	-ABS	269	22.5
1.5 dCi 4x4	66	06/11 →	●	DF0776	DFV0776		DFX0776	V		280	24
1.6 16V	75	02/12 →	●	DF0776	DFV0776		DFX0776	V	+ESP	280	24
	75	02/12 →	●	DF1103	DFV1103			V	-ESP	269	22.5
2.0	98	02/12 →	●	DF0776	DFV0776		DFX0776	V	+ABS	280	24
	98	02/12 →	●	DF1103	DFV1103			V	-ABS	269	22.5
2.0 4x4	99	02/12 →	●	DF0776	DFV0776		DFX0776	V		280	24

	kw			MAGNETI MARELLI			Ø	TH
				STD UV Coated Max Xtra				

RENAULT

ESPACE III (JE0_) 11/96 → 10/02											
1.9 dTi	72	02/99 → 10/02	•		DF0440			V		280	24
	72	02/99 → 10/02		•		DFV0443		S		265	10.5
2.0	102	09/01 → 10/02	•		DF0440			V	disc Ø 280 mm	280	24
	102	09/01 → 10/02		•		DFV0443		S		265	10.5
	84	11/96 → 10/00	•		DF0440			V		280	24
	84	11/96 → 10/00		•		DFV0443		S		265	10.5
2.0 16V	103	10/98 → 10/02	•		DF0440			V	disc Ø 280 mm	280	24
	103	10/98 → 10/02		•		DFV0443		S		265	10.5
2.2 12V TD	83	11/96 → 10/00	•		DF0440			V		280	24
	83	11/96 → 10/00		•		DFV0443		S		265	10.5
2.2 D	84	11/97 → 01/00	•		DF0440			V		280	24
	84	11/97 → 01/00		•		DFV0443		S		265	10.5
2.2 dCi	85	07/00 → 10/02	•			DFV0444		PVT		305	28
	85	07/00 → 10/02		•		DFV0443		S		265	10.5
	95	10/00 → 10/02	•			DFV0444		PVT		305	28
	95	10/00 → 10/02		•		DFV0443		S		265	10.5
3.0	123	11/96 → 10/98	•		DF0440			V		280	24
	123	11/96 → 10/98		•		DFV0443		S		265	10.5
3.0 V6 24V	140	10/98 → 10/02	•			DFV0444		PVT	07/00 →	305	28
	140	10/98 → 10/02		•		DFV0443		S		265	10.5
ESPACE IV (JK0/1_) 11/02 →											
1.9 dCi	85	04/03 → 02/05	•			DFV0889		V		308	28
	85	04/03 → 02/05		•	DF0611			S		300	11
	88	11/02 →	•			DFV0889		V		308	28
	88	11/02 →		•	DF0611			S		300	11
2.0	98	11/02 → 02/05	•		DF0589	DFV0589		V	disc Ø 324 mm	324	28
	98	11/02 → 02/05	•			DFV0889		V	disc Ø 308 mm	308	28
	98	11/02 → 02/05		•	DF0611			S		300	11
	100	11/02 →	•		DF0589	DFV0589		V	disc Ø 324 mm	324	28
	100	11/02 →	•			DFV0889		V	disc Ø 308 mm	308	28
	100	11/02 →		•	DF0611			S		300	11
	125	04/05 →	•		DF0589	DFV0589		V	disc Ø 324 mm	324	28
	125	04/05 →	•			DFV0889		V	disc Ø 308 mm	308	28
2.0 dCi	96	01/06 →	•		DF0589	DFV0589		V	disc Ø 324 mm	324	28
	96	01/06 →	•			DFV0889		V	disc Ø 308 mm	308	28
	96	01/06 →		•	DF0611			S		300	11
	110	01/06 →	•		DF0589	DFV0589		V	disc Ø 324 mm	324	28
	110	01/06 →	•			DFV0889		V	disc Ø 308 mm	308	28
	110	01/06 →		•	DF0611			S		300	11
	127	01/06 →	•		DF0589	DFV0589		V		324	28
	127	01/06 →		•	DF0611			S		300	11
2.0 Turbo	120	11/02 →	•		DF0589	DFV0589		V	disc Ø 324 mm	324	28
	120	11/02 →	•			DFV0889		V	disc Ø 308 mm	308	28
	120	11/02 →		•	DF0611			S		300	11
2.2 dCi	102	02/06 →	•		DF0589	DFV0589		V		324	28
	102	02/06 →		•	DF0611			S		300	11
	110	11/02 →	•		DF0589	DFV0589		V		324	28
	110	11/02 →		•	DF0611			S		300	11
3.0 dCi	120	09/05 →	•		DF0589	DFV0589		V		324	28
	120	09/05 →		•	DF0611			S		300	11
	130	11/02 →	•		DF0589	DFV0589		V		324	28
	130	11/02 →		•	DF0611			S		300	11
	133	01/06 →	•		DF0589	DFV0589		V		324	28

Per le applicazioni precedenti il 1998 e per i nuovi modelli consultate il nostro sito.



kw



Ø

TH

STD UV Coated Max Xtra

RENAULT

ESPACE IV (JK0/1_) 11/02 →

3.0 dCi	133	01/06 →	•	DF0611				S	300	11
3.5 V6	177	11/02 →	•	DF0589	DFV0589			V	324	28
	177	11/02 →	•	DF0611				S	300	11

ESPACE V (JR_) 02/15 →

1.6 dCi 130	96	06/15 →	•		DFV1121			PVT	320	28
	96	06/15 →	•	DF1083	DFV1083		DFX1083	V	320	28
1.6 dCi 160	118	06/15 →	•		DFV1121			PVT	320	28
	118	06/15 →	•	DF1083	DFV1083		DFX1083	V	320	28
1.6 TCe 200	147	02/15 →	•		DFV1121			PVT	320	28
	147	02/15 →	•	DF1083	DFV1083		DFX1083	V	320	28

FLUENCE (L30_) 02/10 →

1.5 dCi	70	07/14 →	•	DF0776	DFV0776		DFX0776	V	280	24
	70	07/14 →	•	DF1363				S	260	8
	63	02/10 →	•	DF0776	DFV0776		DFX0776	V	280	24
	63	02/10 →	•	DF1190				S	260	8
	66	02/10 →	•	DF0776	DFV0776		DFX0776	V	280	24
	66	02/10 →	•	DF1190				S	260	8
	78	02/10 →	•	DF0776	DFV0776		DFX0776	V	280	24
	78	02/10 →	•	DF1190				S	260	8
	81	02/10 →	•	DF0776	DFV0776		DFX0776	V	280	24
1.6	86	01/13 →	•	DF0776	DFV0776		DFX0776	V	280	24
	86	01/13 →	•	DF1363				S	260	8
1.6 16V	78	02/10 →	•	DF0776	DFV0776		DFX0776	V	280	24
	78	02/10 →	•	DF1190				S	260	8
	81	02/10 →	•	DF0776	DFV0776		DFX0776	V	280	24
	81	02/10 →	•	DF1190				S	260	8
	82	02/10 →	•	DF0776	DFV0776		DFX0776	V	280	24
	82	02/10 →	•	DF1190				S	260	8
1.6 dCi	96	07/14 →	•	DF0776	DFV0776		DFX0776	V	280	24
	96	07/14 →	•	DF1190				S	260	8
2.0 16V	103	02/10 →	•	DF0776	DFV0776		DFX0776	V	280	24
	103	02/10 →	•	DF1190				S	260	8
Z.E.	70	02/12 →	•	DF0776	DFV0776		DFX0776	V	280	24
	70	02/12 →	•	DF1366				S	274	11

GRAND SCÉNIC II (JM0/1_) 04/04 →

1.5 dCi	60	04/04 →	•	DF0439	DFV0439	DFM0439	DFX0439	V	280	24
	60	04/04 →	•	DF0606				S	270	10
	76	06/06 → 11/08	•	DF1067	DFV1067			V	300	24
	76	06/06 → 11/08	•	DF0609				S	274	11
	74	04/04 →	•	DF1067	DFV1067			V	300	24
	74	04/04 →	•	DF0609				S	274	11
	78	05/05 →	•	DF1067	DFV1067			V	300	24
	78	05/05 →	•	DF0609				S	274	11
1.6	77	06/06 →	•	DF0439	DFV0439	DFM0439	DFX0439	V	280	24
	77	06/06 →	•	DF0606				S	270	10
	82	06/06 → 11/08	•	DF0439	DFV0439	DFM0439	DFX0439	V	280	24
	82	06/06 → 11/08	•	DF0609				S	274	11
	83	04/04 →	•	DF1067	DFV1067			V	300	24
	83	04/04 →	•	DF0609				S	274	11
1.6 Flex	82	06/06 → 11/08	•	DF0439	DFV0439	DFM0439	DFX0439	V	280	24
	82	06/06 → 11/08	•	DF0609				S	274	11
1.9 dCi	85	05/05 → 01/09	•	DF1067	DFV1067			V	300	24
	85	05/05 → 01/09	•	DF0609				S	274	11

For applications older than 1998 and new models, please visit our website.

	kw						Ø	TH
				STD UV Coated Max Xtra				

RENAULT

GRAND SCÉNIC II (JM0/1_) 04/04 →

1.9 dCi	81	05/05 →	•	DF1067	DFV1067		V	300	24
	81	05/05 →	•	DF0609			S	274	11
	88	04/04 →	•	DF1067	DFV1067		V	300	24
	88	04/04 →	•	DF0609			S	274	11
	96	05/05 →	•	DF1067	DFV1067		V	300	24
	96	05/05 →	•	DF0609			S	274	11
2.0	99	04/04 →	•	DF1067	DFV1067		V	300	24
	99	04/04 →	•	DF0609			S	274	11
	120	04/04 →	•	DF1067	DFV1067		V	300	24
	120	04/04 →	•	DF0609			S	274	11
2.0 dCi	110	09/05 →	•	DF1102			V	300	24
	110	09/05 →	•	DF0580			S	274	11

GRAND SCÉNIC III (JZ0/1_) 02/09 →

1.2 TCe	85	04/12 →	•	DF1083	DFV1083	DFX1083	V	296	26
	85	04/12 →	•	DF1366			S	274	11
	97	01/13 →	•	DF1083	DFV1083	DFX1083	V	296	26
	97	01/13 →	•	DF1366			S	274	11
1.4 16V	96	02/09 →	•	DF1083	DFV1083	DFX1083	V	296	26
	96	02/09 →	•	DF1366			S	274	11
1.5 dCi	63	04/09 →	•	DF0776	DFV0776	DFX0776	V	280	24
	63	04/09 →	•	DF1077			S	260	8
	70	11/10 →	•	DF1083	DFV1083	DFX1083	V	296	26
	70	11/10 →	•	DF1366			S	274	11
	78	02/09 →	•	DF1083	DFV1083	DFX1083	V	296	26
	78	02/09 →	•	DF1366			S	274	11
	81	04/09 →	•	DF1083	DFV1083	DFX1083	V	296	26
	81	04/09 →	•	DF1366			S	274	11
1.6 16V	81	02/09 →	•	DF1083	DFV1083	DFX1083	V	296	26
	81	02/09 →	•	DF1366			S	274	11
1.6 16V Bifuel	79	04/12 →	•	DF1083	DFV1083	DFX1083	V	296	26
	79	04/12 →	•	DF1366			S	274	11
	81	02/09 →	•	DF1083	DFV1083	DFX1083	V	296	26
	81	02/09 →	•	DF1366			S	274	11
1.6 dCi	96	04/11 →	•	DF1083	DFV1083	DFX1083	V	296	26
	96	04/11 →	•	DF1366			S	274	11
1.6 E85	81	02/09 →	•	DF1083	DFV1083	DFX1083	V	296	26
	81	02/09 →	•	DF1366			S	274	11
1.9 dCi	96	02/09 →	•	DF1083	DFV1083	DFX1083	V	296	26
	96	02/09 →	•	DF1366			S	274	11
2.0 16V	103	02/09 →	•	DF1083	DFV1083	DFX1083	V	296	26
	103	02/09 →	•	DF1366			S	274	11
2.0 dCi	110	02/09 →	•		DFV1121		PVT	320	28
	110	02/09 →	•	DF1083	DFV1083	DFX1083	V	320	28
	118	04/09 →	•		DFV1121		PVT	320	28
	118	04/09 →	•	DF1083	DFV1083	DFX1083	V	320	28

GRAND SCÉNIC IV (R9_) 09/16 →

1.2 TCe 115	85	09/16 →	•		DFV1121		PVT	320	28
	85	09/16 →	•	DF1083	DFV1083	DFX1083	V	320	28
1.2 TCe 130	96	09/16 →	•		DFV1121		PVT	320	28
	96	09/16 →	•	DF1083	DFV1083	DFX1083	V	320	28
1.5 dCi 110	81	09/16 →	•		DFV1121		PVT	320	28
	81	09/16 →	•	DF1083	DFV1083	DFX1083	V	320	28
1.6 dCi 130	96	09/16 →	•		DFV1121		PVT	320	28
	96	09/16 →	•	DF1083	DFV1083	DFX1083	V	320	28

Per le applicazioni precedenti il 1998 e per i nuovi modelli consultate il nostro sito.

		kw				MAGNETI MARELLI						Ø	TH
						STD	UV Coated	Max	Xtra				

RENAULT

GRAND SCÉNIC IV (R9_) 09/16 →

1.6 dCi 160	118	09/16 →	●		DFV1121				PVT		320	28
	118	09/16 →	●		DF1083	DFV1083		DFX1083	V		320	28

KADJAR (HA_, HL_) 06/15 →

1.2 TCe 130	96	06/15 →	●		DFV1568				V		296	26
	96	06/15 →		●	DFV1396				S		290	13
1.5 dCi 110	81	06/15 →	●		DFV1568				V		296	26
	81	06/15 →		●	DFV1396				S		290	13
1.6 dCi 130	96	06/15 →	●		DFV1568				V		296	26
	96	06/15 →		●	DFV1396				S		290	13
1.6 dCi 130 4x4	96	06/15 →	●		DFV1568				V		296	26
	96	06/15 →		●	DFV1396				S		290	13

KANGOO (KC0/1_) 08/97 →

1.2	43	08/97 →	●		DF0424		DFM0424		V	→ 06/01; -ABS	238	20
	43	08/97 →	●		DF0431	DFV0431	DFM0431	DFX0431	PVT	→ 06/01; +ABS/ 07/01 →	259	20.6
1.2 16V	55	06/01 →	●		DF0431	DFV0431	DFM0431	DFX0431	PVT		259	20.6
1.4	55	08/97 →	●		DF0424		DFM0424		V	→ 06/01; -ABS	238	20
	55	08/97 →	●		DF0431	DFV0431	DFM0431	DFX0431	PVT	→ 06/01; +ABS/ 07/01 →	259	20.6
1.5 dCi	42	07/03 →	●		DF0431	DFV0431	DFM0431	DFX0431	PVT		259	20.6
	45	04/05 → 06/10	●		DF0431	DFV0431	DFM0431	DFX0431	PVT		259	20.6
	50	06/05 →	●		DF0431	DFV0431	DFM0431	DFX0431	PVT		259	20.6
	62	06/05 →	●		DF0431	DFV0431	DFM0431	DFX0431	PVT		259	20.6
	48	12/01 →	●		DF0431	DFV0431	DFM0431	DFX0431	PVT		259	20.6
	60	07/02 →	●		DF0431	DFV0431	DFM0431	DFX0431	PVT		259	20.6
1.6	66	09/99 → 06/01	●		DF0431	DFV0431	DFM0431	DFX0431	PVT		259	20.6
1.6 16V	70	06/01 →	●		DF0431	DFV0431	DFM0431	DFX0431	PVT		259	20.6
1.6 16V 4x4	70	10/01 →	●		DF0439	DFV0439	DFM0439	DFX0439	V		280	24
	70	10/01 →		●	DF0441				S		280	12
1.6 16V bivalent	60	06/05 →	●		DF0431	DFV0431	DFM0431	DFX0431	PVT		259	20.6
1.9 dCi 4x4	62	10/03 →	●		DF0439	DFV0439	DFM0439	DFX0439	V		280	24
	62	10/03 →		●	DF0441				S		280	12
	59	10/01 →	●		DF0439	DFV0439	DFM0439	DFX0439	V		280	24
	59	10/01 →		●	DF0441				S		280	12
1.9 dTi	59	02/00 →	●		DF0424		DFM0424		V	→ 06/01; -ABS	238	20
	59	02/00 →	●		DF0431	DFV0431	DFM0431	DFX0431	PVT	→ 06/01; +ABS/ 07/01 →	259	20.6
1.9 RXED	48	09/99 → 06/01	●		DF0424		DFM0424		V	-ABS	238	20
	48	09/99 → 06/01	●		DF0431	DFV0431	DFM0431	DFX0431	PVT	+ABS	259	20.6
D 55 1.9	40	08/97 →	●		DF0424		DFM0424		V	→ 06/01; -ABS	238	20
	40	08/97 →	●		DF0431	DFV0431	DFM0431	DFX0431	PVT	→ 06/01; +ABS/ 07/01 →	259	20.6
D 65 1.9	47	08/97 →	●		DF0424		DFM0424		V	→ 06/01; -ABS	238	20
	47	08/97 →	●		DF0431	DFV0431	DFM0431	DFX0431	PVT	→ 06/01; +ABS/ 07/01 →	259	20.6
Electroad RE	22	01/02 → 12/04	●		DF0424		DFM0424		V		238	20

KANGOO / GRAND KANGOO (KW0/1_) 02/08 →

1.2 TCe 115	84	07/13 →	●		DF1218	DFV1218			V	14" wheel	258	22
	84	07/13 →	●			DFV1069			PVT	15" wheel; 16" wheel	280	24
	84	07/13 →		●	DF1365				S	16" wheel; 15" wheel	274	11
1.5 dCi	55	11/12 →	●		DF1218	DFV1218			V	14" wheel	258	22
	55	11/12 →	●			DFV1069			PVT	15" wheel; 16" wheel	280	24
	55	11/12 →		●	DF1364				S	→ 10/11; 15" wheel; 16" wheel	274	11
	55	11/12 →		●	DF1365				S	11/11 →; 16" wheel; 15" wheel	274	11
	66	11/12 →	●		DF1218	DFV1218			V	14" wheel	258	22
	66	11/12 →	●			DFV1069			PVT	15" wheel; 16" wheel	280	24
	66	11/12 →		●	DF1364				S	→ 10/11; 15" wheel; 16" wheel	274	11
	66	11/12 →		●	DF1365				S	11/11 →; 16" wheel; 15" wheel	274	11
	78	02/08 →	●		DF1218	DFV1218			V	14" wheel	258	22

For applications older than 1998 and new models, please visit our website.

	kw						Ø	TH
				STD UV Coated Max Xtra				

RENAULT

KANGOO / GRAND KANGOO (KW0/1_) 02/08 →

1.5 dCi	78	02/08 →	•		DFV1069		PVT	15" wheel; 16" wheel	280	24
	78	02/08 →		•	DF1364		S	→ 10/11; 15" wheel; 16" wheel	274	11
	78	02/08 →		•	DF1365		S	11/11 →; 16" wheel; 15" wheel	274	11
	50	02/08 →	•		DF1218	DFV1218	V	14" wheel	258	22
	50	02/08 →	•			DFV1069	PVT	15" wheel; 16" wheel	280	24
	50	02/08 →		•	DF1364		S	→ 10/11; 15" wheel; 16" wheel	274	11
	50	02/08 →		•	DF1365		S	11/11 →; 15" wheel; 16" wheel	274	11
	63	02/08 →	•		DF1218	DFV1218	V	14" wheel	258	22
	63	02/08 →	•			DFV1069	PVT	16" wheel; 15" wheel	280	24
	63	02/08 →		•	DF1364		S	→ 10/11; 15" wheel; 16" wheel	274	11
	63	02/08 →		•	DF1365		S	11/11 →; 16" wheel; 15" wheel	274	11
	76	02/08 →	•		DF1218	DFV1218	V	14" wheel	258	22
	76	02/08 →	•			DFV1069	PVT	15" wheel; 16" wheel	280	24
	76	02/08 →		•	DF1364		S	→ 10/11; 15" wheel; 16" wheel	274	11
76	02/08 →		•	DF1365		S	11/11 →; 15" wheel; 16" wheel	274	11	
1.5 dCi 110	80	09/10 →	•		DF1218	DFV1218	V	14" wheel	258	22
	80	09/10 →	•			DFV1069	PVT	16" wheel; 15" wheel	280	24
	80	09/10 →		•	DF1364		S	→ 10/11; 16" wheel; 15" wheel	274	11
	80	09/10 →		•	DF1365		S	11/11 →; 16" wheel; 15" wheel	274	11
	81	03/13 →	•		DF1218	DFV1218	V	14" wheel	258	22
	81	03/13 →	•			DFV1069	PVT	15" wheel; 16" wheel	280	24
1.6	64	02/08 →	•		DF1218	DFV1218	V	14" wheel	258	22
	64	02/08 →	•			DFV1069	PVT	16" wheel; 15" wheel	280	24
	64	02/08 →		•	DF1364		S	→ 10/11; 15" wheel; 16" wheel	274	11
	64	02/08 →		•	DF1365		S	11/11 →; 16" wheel; 15" wheel	274	11
1.6 16V	78	02/08 →	•		DF1218	DFV1218	V	14" wheel	258	22
	78	02/08 →	•			DFV1069	PVT	16" wheel; 15" wheel	280	24
	78	02/08 →		•	DF1364		S	→ 10/11; 15" wheel; 16" wheel	274	11
	78	02/08 →		•	DF1365		S	11/11 →; 16" wheel; 15" wheel	274	11
1.6 16V Hi-Flex	78	02/08 →	•		DF1218	DFV1218	V	14" wheel	258	22
	78	02/08 →	•			DFV1069	PVT	15" wheel; 16" wheel	280	24
	78	02/08 →		•	DF1364		S	→ 10/11; 15" wheel; 16" wheel	274	11
	78	02/08 →		•	DF1365		S	11/11 →; 15" wheel; 16" wheel	274	11
Z.E.	44	10/11 →	•		DF1218	DFV1218	V	14" wheel	258	22
	44	10/11 →	•			DFV1069	PVT	16" wheel; 15" wheel	280	24
	44	10/11 →		•	DF1365		S	16" wheel; 15" wheel	274	11

KANGOO BE BOP (KW0/1_) 02/09 →

1.5 dCi	80	06/09 →	•		DF1218	DFV1218	V	14" wheel	258	22
	80	06/09 →	•			DFV1069	PVT	15" wheel; 16" wheel	280	24
	80	06/09 →		•	DF1364		S	→ 10/11; 15" wheel; 16" wheel	274	11
	80	06/09 →		•	DF1365		S	11/11 →; 15" wheel; 16" wheel	274	11
	66	06/09 →	•		DF1218	DFV1218	V	14" wheel	258	22
	66	06/09 →	•			DFV1069	PVT	15" wheel; 16" wheel	280	24
	66	06/09 →		•	DF1364		S	→ 10/11; 15" wheel; 16" wheel	274	11
	66	06/09 →		•	DF1365		S	11/11 →; 15" wheel; 16" wheel	274	11
	76	02/09 →	•		DF1218	DFV1218	V	14" wheel	258	22
	76	02/09 →	•			DFV1069	PVT	16" wheel; 15" wheel	280	24
	76	02/09 →		•	DF1364		S	→ 10/11; 15" wheel; 16" wheel	274	11
	76	02/09 →		•	DF1365		S	11/11 →; 15" wheel; 16" wheel	274	11
1.5 dCi 75	55	09/10 →	•		DF1218	DFV1218	V	14" wheel	258	22
	55	09/10 →	•			DFV1069	PVT	16" wheel; 15" wheel	280	24
	55	09/10 →		•	DF1364		S	→ 10/11; 15" wheel; 16" wheel	274	11
	55	09/10 →		•	DF1365		S	11/11 →; 15" wheel; 16" wheel	274	11



kw



Ø

TH

STD UV Coated Max Xtra

RENAULT

KANGOO BE BOP (KW0/1_) 02/09 →

Model	Power (kw)	Start	End	Front	Rear	Material	Max	Xtra	SV PVTech	Ø	TH	
1.6	78	02/09 →	●	DF1218	DFV1218				V	14" wheel	258	22
	78	02/09 →	●		DFV1069				PVT	15" wheel; 16" wheel	280	24
	78	02/09 →		●	DF1364				S	→ 10/11; 15" wheel; 16" wheel	274	11
	78	02/09 →		●	DF1365				S	11/11 →; 15" wheel; 16" wheel	274	11

KANGOO Express (FC0/1_) 08/97 →

1.0	40	07/03 →	●	DF0424		DFM0424			V	-ABS	238	20
	40	07/03 →	●	DF0431	DFV0431	DFM0431	DFX0431		PVT	+ABS	259	20.6
1.2	43	08/97 →	●	DF0424		DFM0424			V	→ 06/01; -ABS	238	20
	43	08/97 →	●	DF0431	DFV0431	DFM0431	DFX0431		PVT	→ 06/01; +ABS/ 07/01 →	259	20.6
	44	07/98 → 07/01	●	DF0424		DFM0424			V	-ABS	238	20
	44	07/98 → 07/01	●	DF0431	DFV0431	DFM0431	DFX0431		PVT	+ABS	259	20.6
1.2 16V	55	10/01 →	●	DF0431	DFV0431	DFM0431	DFX0431		PVT		259	20.6
1.2 BiFuel	43	07/98 → 07/01	●	DF0424		DFM0424			V	-ABS	238	20
	43	07/98 → 07/01	●	DF0431	DFV0431	DFM0431	DFX0431		PVT	+ABS	259	20.6
1.4	55	08/97 →	●	DF0424		DFM0424			V	→ 06/01; -ABS	238	20
	55	08/97 →	●	DF0431	DFV0431	DFM0431	DFX0431		PVT	→ 06/01; +ABS/ 07/01 →	259	20.6
1.5 dCi	45	10/05 →	●	DF0431	DFV0431	DFM0431	DFX0431		PVT		259	20.6
	42	12/02 →	●	DF0424		DFM0424			V	disc Ø 238 mm	238	20
	42	12/02 →	●	DF0431	DFV0431	DFM0431	DFX0431		PVT	disc Ø 259 mm	259	20.6
	48	12/01 →	●	DF0424		DFM0424			V	disc Ø 238 mm	238	20
	48	12/01 →	●	DF0431	DFV0431	DFM0431	DFX0431		PVT	disc Ø 259 mm	259	20.6
	50	06/05 →	●	DF0424		DFM0424			V	-ABS	238	20
	50	06/05 →	●	DF0431	DFV0431	DFM0431	DFX0431		PVT	+ABS	259	20.6
	60	04/03 →	●	DF0431	DFV0431	DFM0431	DFX0431		PVT		259	20.6
	62	06/05 →	●	DF0431	DFV0431	DFM0431	DFX0431		PVT		259	20.6
	1.6 16V	70	10/01 →	●	DF0431	DFV0431	DFM0431	DFX0431		PVT		259
1.6 16V 4x4	70	10/01 →	●	DF0439	DFV0439	DFM0439	DFX0439		V		280	24
	70	10/01 →		●	DF0441				S		280	12
1.6 16V bivalent	60	06/05 →	●	DF0431	DFV0431	DFM0431	DFX0431		PVT		259	20.6
1.9 D	48	09/99 → 06/03	●	DF0424		DFM0424			V	→ 06/01; -ABS	238	20
	48	09/99 → 06/03	●	DF0431	DFV0431	DFM0431	DFX0431		PVT	→ 06/01; +ABS/ 07/01 →	259	20.6
1.9 dCi	62	07/03 →	●	DF0424		DFM0424			V	-ABS	238	20
	62	07/03 →	●	DF0431	DFV0431	DFM0431	DFX0431		PVT	+ABS	259	20.6
1.9 dCi 4x4	59	10/01 →	●	DF0439	DFV0439	DFM0439	DFX0439		V		280	24
	59	10/01 →		●	DF0441				S		280	12
	62	07/03 →	●	DF0439	DFV0439	DFM0439	DFX0439		V		280	24
	62	07/03 →		●	DF0441				S		280	12
1.9 dTi	59	02/00 →	●	DF0424		DFM0424			V	→ 06/01; -ABS	238	20
	59	02/00 →	●	DF0431	DFV0431	DFM0431	DFX0431		PVT	→ 06/01; +ABS/ 07/01 →	259	20.6
D 55 1.9	40	08/97 →	●	DF0424		DFM0424			V	→ 06/01; -ABS	238	20
	40	08/97 →	●	DF0431	DFV0431	DFM0431	DFX0431		PVT	→ 06/01; +ABS/ 07/01 →	259	20.6
D 65 1.9	47	08/97 →	●	DF0424		DFM0424			V	→ 06/01; -ABS	238	20
	47	08/97 →	●	DF0431	DFV0431	DFM0431	DFX0431		PVT	→ 06/01; +ABS/ 07/01 →	259	20.6

KANGOO Express (FW0/1_) 02/08 →

1.2 TCe 115	84	07/13 →	●	DF1218	DFV1218				V	14" wheel	258	22
	84	07/13 →	●		DFV1069				PVT	15" wheel; 16" wheel	280	24
	84	07/13 →		●	DF1365				S	16" wheel; 15" wheel	274	11
1.5 dCi	50	02/08 →	●	DF1218	DFV1218				V	14" wheel	258	22
	50	02/08 →	●		DFV1069				PVT	15" wheel; 16" wheel	280	24
	50	02/08 →		●	DF1364				S	→ 10/11; 15" wheel; 16" wheel	274	11
	50	02/08 →		●	DF1365				S	11/11 →; 15" wheel; 16" wheel	274	11
	76	02/08 →	●	DF1218	DFV1218				V	14" wheel	258	22
	76	02/08 →	●		DFV1069				PVT	15" wheel; 16" wheel	280	24
	76	02/08 →		●	DF1364				S	→ 10/11; 16" wheel; 15" wheel	274	11

For applications older than 1998 and new models, please visit our website.

	kw						Ø	TH
				STD UV Coated Max Xtra				

RENAULT

KANGOO Express (FW0/1_) 02/08 →

1.5 dCi	76	02/08 →	●	DF1365			S	11/11 →; 16" wheel; 15" wheel	274	11
1.5 dCi 110	80	09/10 →	●	DF1218	DFV1218		V	14" wheel	258	22
	80	09/10 →	●		DFV1069		PVT	15" wheel; 16" wheel	280	24
	80	09/10 →	●	DF1364			S	→ 10/11; 16" wheel; 15" wheel	274	11
	80	09/10 →	●	DF1365			S	11/11 →; 15" wheel; 16" wheel	274	11
	81	09/13 →	●	DF1218	DFV1218		V	14" wheel	258	22
	81	09/13 →	●		DFV1069		PVT	15" wheel; 16" wheel	280	24
	81	09/13 →	●	DF1365			S	15" wheel; 16" wheel	274	11
1.5 dCi 75	55	09/10 →	●	DF1218	DFV1218		V	14" wheel	258	22
	55	09/10 →	●		DFV1069		PVT	15" wheel; 16" wheel	280	24
	55	09/10 →	●	DF1364			S	→ 10/11; 15" wheel; 16" wheel	274	11
	55	09/10 →	●	DF1365			S	11/11 →; 15" wheel; 16" wheel	274	11
1.5 dCi 85	63	02/08 →	●	DF1218	DFV1218		V	14" wheel	258	22
	63	02/08 →	●		DFV1069		PVT	16" wheel; 15" wheel	280	24
	63	02/08 →	●	DF1364			S	→ 10/11; 16" wheel; 15" wheel	274	11
	63	02/08 →	●	DF1365			S	11/11 →; 16" wheel; 15" wheel	274	11
1.5 dCi 90	66	06/09 →	●	DF1218	DFV1218		V	14" wheel	258	22
	66	06/09 →	●		DFV1069		PVT	15" wheel; 16" wheel	280	24
	66	06/09 →	●	DF1364			S	→ 10/11; 15" wheel; 16" wheel	274	11
	66	06/09 →	●	DF1365			S	11/11 →; 15" wheel; 16" wheel	274	11
1.6	64	02/08 →	●	DF1218	DFV1218		V	14" wheel	258	22
	64	02/08 →	●		DFV1069		PVT	15" wheel; 16" wheel	280	24
	64	02/08 →	●	DF1364			S	→ 10/11; 15" wheel; 16" wheel	274	11
	64	02/08 →	●	DF1365			S	11/11 →; 16" wheel; 15" wheel	274	11
1.6 16V	78	02/08 →	●	DF1218	DFV1218		V	14" wheel	258	22
	78	02/08 →	●		DFV1069		PVT	15" wheel; 16" wheel	280	24
	78	02/08 →	●	DF1364			S	→ 10/11; 15" wheel; 16" wheel	274	11
	78	02/08 →	●	DF1365			S	11/11 →; 16" wheel; 15" wheel	274	11
1.6 16V LPG	72	02/08 →	●	DF1218	DFV1218		V	14" wheel	258	22
	72	02/08 →	●		DFV1069		PVT	16" wheel; 15" wheel	280	24
	72	02/08 →	●	DF1364			S	→ 10/11; 16" wheel; 15" wheel	274	11
	72	02/08 →	●	DF1365			S	11/11 →; 16" wheel; 15" wheel	274	11
Z.E.	44	10/11 →	●	DF1218	DFV1218		V	14" wheel	258	22
	44	10/11 →	●		DFV1069		PVT	16" wheel; 15" wheel	280	24
	44	10/11 →	●	DF1365			S	15" wheel; 16" wheel	274	11

KOLEOS I (HY_) 09/08 →

2.0 dCi	110	09/08 →	●	DF1205	DFV1205		V		320	28
	110	09/08 →	●	DF1101	DFV1101		V		292	16
2.0 dCi 4x4	110	09/08 →	●	DF1205	DFV1205		V		320	28
	110	09/08 →	●	DF1101	DFV1101		V		292	16
	127	09/08 →	●	DF1205	DFV1205		V		320	28
	127	09/08 →	●	DF1101	DFV1101		V		292	16
2.5	126	09/08 →	●	DF1205	DFV1205		V		320	28
	126	09/08 →	●	DF1101	DFV1101		V		292	16
2.5 4x4	126	09/08 →	●	DF1205	DFV1205		V		320	28
	126	09/08 →	●	DF1101	DFV1101		V		292	16

LAGUNA Coupé (DT0/1) 09/08 →

1.5 dCi	81	03/12 →	●	DF0776	DFV0776	DFX0776	V		280	24
	81	03/12 →	●	DF1235			S		300	11
2.0 16V Turbo	125	09/08 →	●	DF1083	DFV1083	DFX1083	V		296	26
	125	09/08 →	●	DF1235			S		300	11
2.0 dCi	127	09/08 →	●		DFV1121		PVT	4WS	320	28
	127	09/08 →	●	DF1083	DFV1083	DFX1083	V	4WS	320	28
	127	09/08 →	●	DF1083	DFV1083	DFX1083	V	2WS	296	26

Per le applicazioni precedenti il 1998 e per i nuovi modelli consultate il nostro sito.

		kw										Ø	TH
						STD	UV Coated	Max	Xtra				

RENAULT

LAGUNA Coupé (DT0/1) 09/08 →

2.0 dCi	127	09/08 →	●	DF1235				S				300	11
	110	09/08 →	●		DFV1121			PVT	4WS			320	28
	110	09/08 →	●	DF1083	DFV1083		DFX1083	V	4WS			320	28
	110	09/08 →	●	DF1083	DFV1083		DFX1083	V	2WS			296	26
	110	09/08 →	●	DF1235				S				300	11
2.0 dCi GT	131	09/08 →	●		DFV1121			PVT	4WS			320	28
	131	09/08 →	●	DF1083	DFV1083		DFX1083	V	4WS			320	28
	131	09/08 →	●	DF1083	DFV1083		DFX1083	V	2WS			296	26
	131	09/08 →	●	DF1235				S				300	11
2.0 GT	150	09/08 →	●		DFV1121			PVT				320	28
	150	09/08 →	●	DF1083	DFV1083		DFX1083	V				320	28
	150	09/08 →	●	DF1235				S				300	11
3.0 dCi	177	01/12 →	●		DFV1121			PVT	disc Ø 320 mm			320	28
	177	01/12 →	●	DF1083	DFV1083		DFX1083	V	disc Ø 320 mm			320	28
	177	01/12 →	●	DF1083	DFV1083		DFX1083	V	disc Ø 296 mm			296	26
	177	01/12 →	●	DF1235				S				300	11
	173	09/08 →	●		DFV1121			PVT	disc Ø 320 mm			320	28
	173	09/08 →	●	DF1083	DFV1083		DFX1083	V	disc Ø 320 mm			320	28
	173	09/08 →	●	DF1083	DFV1083		DFX1083	V	disc Ø 296 mm			296	26
3.5 V6	175	09/08 →	●		DFV1121			PVT	disc Ø 320 mm			320	28
	175	09/08 →	●	DF1083	DFV1083		DFX1083	V	disc Ø 320 mm			320	28
	175	09/08 →	●	DF1083	DFV1083		DFX1083	V	disc Ø 296 mm			296	26
	175	09/08 →	●	DF1235				S				300	11

LAGUNA I (B56_, 556_) 11/93 → 08/02

1.6 16V	79	11/97 → 03/01	●	DF0439	DFV0439	DFM0439	DFX0439	V				280	24
1.8	69	06/95 → 02/01	●	DF0433				V	disc Ø 262 mm			262	22
	69	06/95 → 02/01	●	DF0439	DFV0439	DFM0439	DFX0439	V	disc Ø 280 mm			280	24
	70	06/95 → 06/98	●	DF0433				V	disc Ø 262 mm			262	22
	70	06/95 → 06/98	●	DF0439	DFV0439	DFM0439	DFX0439	V	disc Ø 280 mm			280	24
	66	11/93 → 03/01	●	DF0433				V				262	22
	66	08/95 → 03/01	●	DF0433				V	disc Ø 262 mm			262	22
	66	08/95 → 03/01	●	DF0439	DFV0439	DFM0439	DFX0439	V	disc Ø 280 mm			280	24
	69	08/95 → 03/01	●	DF0433				V	disc Ø 262 mm			262	22
	69	08/95 → 03/01	●	DF0439	DFV0439	DFM0439	DFX0439	V	disc Ø 280 mm			280	24
1.8 16V	88	04/98 → 03/01	●	DF0439	DFV0439	DFM0439	DFX0439	V				280	24
1.9 dCi	79	09/99 → 03/01	●	DF0439	DFV0439	DFM0439	DFX0439	V				280	24
1.9 dTi	72	10/97 → 03/01	●	DF0433				V	disc Ø 262 mm			262	22
	72	10/97 → 03/01	●	DF0439	DFV0439	DFM0439	DFX0439	V	disc Ø 280 mm			280	24
2.0	70	11/93 → 03/01	●	DF0433				V	4 holes			262	22
	80	03/99 → 03/01	●	DF0433				V	4 holes			262	22
	84	06/95 → 02/01	●	DF0433				V	4 holes			262	22
	103	06/95 → 02/01	●	DF0440				V				280	24
	83	11/93 → 03/01	●	DF0433				V	4 holes			262	22
	102	09/99 → 02/01	●	DF0440				V				280	24
2.0 16V	102	06/95 → 03/01	●	DF0440				V				280	24
	103	09/99 → 03/01	●	DF0440				V				280	24
2.2 D	61	11/93 → 03/01	●	DF0433				V			262	22	
2.2 dT	83	03/96 → 03/01	●	DF0440				V	5 holes			280	24
	83	03/96 → 03/01	●	DF0439	DFV0439	DFM0439	DFX0439	V	4 holes			280	24
3.0	123	11/93 → 03/01	●	DF0440				V			280	24	
3.0 24V	140	03/97 → 03/01	●	DF0440				V			280	24	

	kw			MAGNETI MARELLI			Ø	TH
				STD UV Coated Max Xtra				

RENAULT

LAGUNA I Grandtour (K56_) 09/95 → 08/02

1.6 16V	79	11/97 → 03/01	●	DF0439	DFV0439	DFM0439	DFX0439	V		280	24
1.8	66	09/95 → 03/01	●	DF0433				V		262	22
	69	09/95 → 03/01	●	DF0433				V		262	22
1.8 16V	88	04/98 → 03/01	●	DF0433				V	disc Ø 262 mm	262	22
	88	04/98 → 03/01	●	DF0439	DFV0439	DFM0439	DFX0439	V	disc Ø 280 mm	280	24
1.9 dCi	79	09/99 → 03/01	●	DF0439	DFV0439	DFM0439	DFX0439	V		280	24
1.9 dTi	72	10/97 → 03/01	●	DF0439	DFV0439	DFM0439	DFX0439	V		280	24
2.0	84	10/98 → 01/01	●	DF0433				V	disc Ø 262 mm	262	22
	84	10/98 → 01/01	●	DF0439	DFV0439	DFM0439	DFX0439	V	disc Ø 280 mm	280	24
	83	09/95 → 03/01	●	DF0433				V	disc Ø 262 mm	262	22
	83	09/95 → 03/01	●	DF0439	DFV0439	DFM0439	DFX0439	V	disc Ø 280 mm	280	24
2.0 16V	102	09/95 → 03/01	●	DF0440				V		280	24
	103	09/99 → 03/01	●	DF0440				V		280	24
2.2 D	61	09/95 → 03/01	●	DF0433				V		262	22
2.2 dT	83	03/96 → 03/01	●	DF0440				V		280	24
3.0	123	02/96 → 03/01	●	DF0440				V		280	24
3.0 24V	140	03/97 → 03/01	●	DF0440				V		280	24

LAGUNA II (BG0/1_) 03/01 →

1.6 16V	79	03/01 →	●		DFV0086			V	15" wheel	280	24
	79	03/01 →	●		DFV0087			V	17" wheel; 16" wheel	300	26
	79	03/01 →	●	DF0580				S		274	11
	82	02/05 →	●		DFV0086			V	15" wheel	280	24
	82	02/05 →	●		DFV0087			V	17" wheel; 16" wheel	300	26
	82	02/05 →	●	DF0580				S		274	11
1.8 16V	85	03/01 →	●		DFV0086			V	15" wheel	280	24
	85	03/01 →	●		DFV0087			V	17" wheel; 16" wheel	300	26
	85	03/01 →	●	DF0580				S		274	11
	86	03/01 →	●		DFV0086			V	15" wheel	280	24
	86	03/01 →	●		DFV0087			V	16" wheel; 17" wheel	300	26
	86	03/01 →	●	DF0580				S		274	11
	88	03/01 →	●		DFV0086			V	15" wheel	280	24
	88	03/01 →	●		DFV0087			V	17" wheel; 16" wheel	300	26
	88	03/01 →	●	DF0580				S		274	11
	89	03/01 →	●		DFV0086			V	15" wheel	280	24
1.9 dCi	79	03/01 →	●		DFV0086			V	15" wheel	280	24
	79	03/01 →	●		DFV0087			V	16" wheel; 17" wheel	300	26
	79	03/01 →	●	DF0580				S		274	11
	85	09/05 →	●		DFV0086			V	15" wheel	280	24
	85	09/05 →	●		DFV0087			V	16" wheel; 17" wheel	300	26
	85	09/05 →	●	DF0580				S		274	11
	92	09/05 →	●		DFV0086			V	15" wheel	280	24
	92	09/05 →	●		DFV0087			V	17" wheel; 16" wheel	300	26
	92	09/05 →	●	DF0580				S		274	11
	68	03/04 →	●		DFV0086			V	15" wheel	280	24
	68	03/04 →	●		DFV0087			V	17" wheel; 16" wheel	300	26
	68	03/04 →	●	DF0580				S		274	11
	74	10/01 →	●		DFV0086			V	15" wheel	280	24
	74	10/01 →	●		DFV0087			V	17" wheel; 16" wheel	300	26
	74	10/01 →	●	DF0580				S		274	11
77	06/01 →	●		DFV0086			V	15" wheel	280	24	
77	06/01 →	●		DFV0087			V	17" wheel; 16" wheel	300	26	
77	06/01 →	●	DF0580				S		274	11	

Per le applicazioni precedenti il 1998 e per i nuovi modelli consultate il nostro sito.



kw



MAGNETI MARELLI

SV
PV Tech



Ø

TH

STD UV Coated Max Xtra

RENAULT

LAGUNA II (BG0/1_) 03/01 →

1.9 dCi	81	01/05 →	•		DFV0086		V	15" wheel	280	24
	81	01/05 →	•		DFV0087		V	16" wheel; 17" wheel	300	26
	81	01/05 →		•	DF0580		S		274	11
	88	03/01 →	•		DFV0086		V	15" wheel	280	24
	88	03/01 →	•		DFV0087		V	17" wheel; 16" wheel	300	26
	88	03/01 →		•	DF0580		S		274	11
	96	05/05 →	•		DFV0087		V		300	26
	96	05/05 →		•	DF0580		S		274	11
2.0 16V	98	08/02 →	•		DFV0086		V	15" wheel	280	24
	98	08/02 →	•		DFV0087		V	17" wheel; 16" wheel	300	26
	98	08/02 →		•	DF0580		S		274	11
	125	01/05 →	•		DFV0930		V		308	28
	125	01/05 →		•	DF0580		S		274	11
	150	01/05 →	•		DFV0930		V		308	28
	150	01/05 →		•	DF0580		S		274	11
	99	08/02 →	•		DFV0086		V	15" wheel	280	24
	99	08/02 →	•		DFV0087		V	16" wheel; 17" wheel	300	26
99	08/02 →		•	DF0580		S		274	11	
2.0 16V IDE	103	04/01 →	•		DFV0086		V	15" wheel	280	24
	103	04/01 →	•		DFV0087		V	16" wheel; 17" wheel	300	26
	103	04/01 →		•	DF0580		S		274	11
2.0 16V Turbo	120	01/03 →	•		DFV0087		V	disc Ø 300 mm	300	26
	120	01/03 →	•		DFV0930		V	disc Ø 308 mm	308	28
	120	01/03 →		•	DF0580		S		274	11
2.0 dCi	110	08/05 →	•		DFV0087		V		300	26
	110	08/05 →		•	DF0580		S		274	11
	127	01/06 →	•		DFV0930		V		308	28
	127	01/06 →		•	DF0580		S		274	11
2.2 dCi	102	05/05 →	•		DFV0087		V		300	26
	102	05/05 →		•	DF0580		S		274	11
	85	04/04 → 10/05	•		DFV0087		V		300	26
	85	04/04 → 10/05		•	DF0580		S		274	11
	110	10/01 →	•		DFV0087		V	disc Ø 300 mm	300	26
	110	10/01 →	•		DFV0930		V	11/02 →; disc Ø 308 mm	308	28
	110	10/01 →	•		DFV0889		V	→ 10/02; disc Ø 308 mm	308	28
	110	10/01 →		•	DF0580		S		274	11
2.9 V6 24V	155	03/01 → 08/07	•		DFV0930		V		308	28
	155	03/01 → 08/07		•	DF0580		S		274	11
3.0 V6 24V	152	03/01 →	•		DFV0930		V		308	28
	152	03/01 →		•	DF0580		S		274	11

LAGUNA II Grandtour (KG0/1_) 03/01 →

1.6 16V	82	02/05 →	•		DFV0086		V	15" wheel	280	24
	82	02/05 →	•		DFV0087		V	16" wheel; 17" wheel	300	26
	82	02/05 →		•	DF0580		S		274	11
	79	03/01 →	•		DFV0086		V	15" wheel	280	24
	79	03/01 →	•		DFV0087		V	16" wheel; 17" wheel	300	26
	79	03/01 →		•	DF0580		S		274	11
1.6 FlexFuel	76	06/01 → 10/03	•		DFV0086		V	15" wheel	280	24
	76	06/01 → 10/03	•		DFV0087		V	16" wheel; 17" wheel	300	26
	76	06/01 → 10/03		•	DF0580		S		274	11
1.8 16V	86	03/01 →	•		DFV0086		V	15" wheel	280	24
	86	03/01 →	•		DFV0087		V	17" wheel; 16" wheel	300	26
	86	03/01 →		•	DF0580		S		274	11
	89	03/01 →	•		DFV0086		V	15" wheel	280	24

For applications older than 1998 and new models, please visit our website.

	kw			MAGNETI MARELLI			Ø	TH
				STD UV Coated Max Xtra				

RENAULT

LAGUNA II Grandtour (KG0/1_) 03/01 →

1.8 16V	89	03/01 →	•		DFV0087	V	17" wheel; 16" wheel	300	26
	89	03/01 →		•	DF0580	S		274	11
	85	03/01 →	•		DFV0086	V	15" wheel	280	24
	85	03/01 →	•		DFV0087	V	17" wheel; 16" wheel	300	26
	85	03/01 →		•	DF0580	S		274	11
	88	03/01 →	•		DFV0087	V		300	26
	88	03/01 →		•	DF0580	S		274	11
1.9 dCi	66	08/03 → 09/07	•		DFV0086	V	15" wheel	280	24
	66	08/03 → 09/07	•		DFV0087	V	17" wheel; 16" wheel	300	26
	66	08/03 → 09/07		•	DF0580	S		274	11
	79	03/01 →	•		DFV0086	V	15" wheel	280	24
	79	03/01 →	•		DFV0087	V	17" wheel; 16" wheel	300	26
	79	03/01 →		•	DF0580	S		274	11
	92	09/05 →	•		DFV0087	V		300	26
	92	09/05 →		•	DF0580	S		274	11
	68	03/04 →	•		DFV0086	V	15" wheel	280	24
	68	03/04 →	•		DFV0087	V	16" wheel; 17" wheel	300	26
	68	03/04 →		•	DF0580	S		274	11
	74	10/01 →	•		DFV0086	V	15" wheel	280	24
	74	10/01 →	•		DFV0087	V	16" wheel; 17" wheel	300	26
	74	10/01 →		•	DF0580	S		274	11
	77	06/01 →	•		DFV0086	V	15" wheel	280	24
	77	06/01 →	•		DFV0087	V	16" wheel; 17" wheel	300	26
	77	06/01 →		•	DF0580	S		274	11
	81	01/05 →	•		DFV0086	V	15" wheel	280	24
	81	01/05 →	•		DFV0087	V	16" wheel; 17" wheel	300	26
	81	01/05 →		•	DF0580	S		274	11
	85	08/05 → 09/07	•		DFV0087	V		300	26
85	08/05 → 09/07		•	DF0580	S		274	11	
88	03/01 →	•		DFV0086	V	15" wheel	280	24	
88	03/01 →	•		DFV0087	V	17" wheel; 16" wheel	300	26	
88	03/01 →		•	DF0580	S		274	11	
96	05/05 →	•		DFV0086	V	15" wheel	280	24	
96	05/05 →	•		DFV0087	V	17" wheel; 16" wheel	300	26	
96	05/05 →		•	DF0580	S		274	11	
2.0 16V	98	10/04 → 09/07	•		DFV0086	V	15" wheel	280	24
	98	10/04 → 09/07	•		DFV0087	V	16" wheel; 17" wheel	300	26
	98	10/04 → 09/07		•	DF0580	S		274	11
	125	01/05 →	•		DFV0930	V		308	28
	125	01/05 →		•	DF0580	S		274	11
	150	01/05 →	•		DFV0930	V		308	28
	150	01/05 →		•	DF0580	S		274	11
	99	08/02 →	•		DFV0086	V	15" wheel	280	24
	99	08/02 →	•		DFV0087	V	16" wheel; 17" wheel	300	26
99	08/02 →		•	DF0580	S		274	11	
2.0 16V IDE	103	04/01 →	•		DFV0087	V		300	26
	103	04/01 →		•	DF0580	S		274	11
2.0 16V Turbo	120	01/03 →	•		DFV0087	V		300	26
	120	01/03 →		•	DF0580	S		274	11
2.0 dCi	110	08/05 →	•		DFV0087	V		300	26
	110	08/05 →		•	DF0580	S		274	11
	127	01/06 →	•		DFV0930	V		308	28
	127	01/06 →		•	DF0580	S		274	11

		kw				MAGNETI MARELLI						Ø	TH
						STD	UV Coated	Max	Xtra				

RENAULT

LAGUNA II Grandtour (KG0/1_) 03/01 →

2.0 Flex	95	09/02 → 05/05	●		DFV0086			V	15" wheel	280	24
	95	09/02 → 05/05	●		DFV0087			V	16" wheel; 17" wheel	300	26
	95	09/02 → 05/05		●	DF0580			S		274	11
2.2 dCi	102	05/05 →	●		DFV0087			V		300	26
	102	05/05 →		●	DF0580			S		274	11
	85	04/04 → 10/05	●		DFV0087			V		300	26
	85	04/04 → 10/05		●	DF0580			S		274	11
	110	10/01 →	●		DFV0087			V	disc Ø 300 mm	300	26
	110	10/01 →	●		DFV0930			V	11/02 →; disc Ø 308 mm	308	28
	110	10/01 →	●		DFV0889			V	→ 10/02; disc Ø 308 mm	308	28
3.0 V6 24V	110	10/01 →		●	DF0580			S		274	11
	152	03/01 →	●		DFV0930			V		308	28
	152	03/01 →		●	DF0580			S		274	11

LAGUNA III (BT0/1) 10/07 →

1.5 dCi	81	10/07 →	●		DF0776	DFV0776		DFX0776	V		280	24
	81	10/07 →		●	DF1086				S		300	11
1.6 16V	81	10/07 →	●		DF0776	DFV0776		DFX0776	V		280	24
	81	10/07 →		●	DF1086				S		300	11
2.0 16V	103	10/07 →	●		DF1083	DFV1083		DFX1083	V		296	26
	103	10/07 →		●	DF1086				S		300	11
2.0 16V Hi-Flex	103	10/07 →	●		DF1083	DFV1083		DFX1083	V		296	26
	103	10/07 →		●	DF1086				S		300	11
2.0 16V Turbo	125	10/07 →	●		DF1083	DFV1083		DFX1083	V		296	26
	125	10/07 →		●	DF1086				S		300	11
2.0 dCi	96	10/07 →	●			DFV1121			PVT	4WS	320	28
	96	10/07 →	●		DF1083	DFV1083		DFX1083	V	4WS	320	28
	96	10/07 →	●		DF1083	DFV1083		DFX1083	V	2WS	296	26
	96	10/07 →		●	DF1086				S		300	11
	110	10/07 →	●			DFV1121			PVT	4WS	320	28
	110	10/07 →	●		DF1083	DFV1083		DFX1083	V	4WS	320	28
	110	10/07 →	●		DF1083	DFV1083		DFX1083	V	2WS	296	26
	110	10/07 →		●	DF1086				S		300	11
	127	01/08 →	●			DFV1121			PVT	4WS	320	28
	127	01/08 →	●		DF1083	DFV1083		DFX1083	V	4WS	320	28
	127	01/08 →	●		DF1083	DFV1083		DFX1083	V	2WS	296	26
2.0 dCi GT	127	01/08 →		●	DF1086				S		300	11
	131	03/08 →	●			DFV1121			PVT	4WS	320	28
	131	03/08 →	●		DF1083	DFV1083		DFX1083	V	4WS	320	28
	131	03/08 →	●		DF1083	DFV1083		DFX1083	V	2WS	296	26
2.0 GT	131	03/08 →		●	DF1086				S		300	11
	150	03/08 →	●			DFV1121			PVT		320	28
	150	03/08 →	●		DF1083	DFV1083		DFX1083	V		320	28
3.0 dCi	150	03/08 →		●	DF1086				S		300	11
	173	09/08 →	●			DFV1121			PVT		320	28
	173	09/08 →	●		DF1083	DFV1083		DFX1083	V		320	28
3.5 V6	173	09/08 →		●	DF1086				S		300	11
	175	04/08 →	●			DFV1121			PVT		320	28
	175	04/08 →	●		DF1083	DFV1083		DFX1083	V		320	28
	175	04/08 →		●	DF1086				S		300	11

LAGUNA III Grandtour (KT0/1) 10/07 →

1.5 dCi	81	10/07 →	●		DF0776	DFV0776		DFX0776	V		280	24
	81	10/07 →		●	DF1086				S		300	11
1.6 16V	81	10/07 →	●		DF0776	DFV0776		DFX0776	V		280	24
	81	10/07 →		●	DF1086				S		300	11

For applications older than 1998 and new models, please visit our website.

	kw			MAGNETI MARELLI			Ø	TH
				STD UV Coated Max Xtra				

RENAULT

LAGUNA III Grandtour (KT0/1) 10/07 →

2.0 16V	103	10/07 →	●	DF1083	DFV1083	DFX1083	V		296	26
	103	10/07 →	●	DF1086			S		300	11
2.0 16V Hi-Flex	103	10/07 →	●	DF1083	DFV1083	DFX1083	V		296	26
	103	10/07 →	●	DF1086			S		300	11
2.0 16V Turbo	125	10/07 →	●	DF1083	DFV1083	DFX1083	V		296	26
	125	10/07 →	●	DF1086			S		300	11
2.0 dCi	96	10/07 →	●		DFV1121		PVT	4WS	320	28
	96	10/07 →	●	DF1083	DFV1083	DFX1083	V	4WS	320	28
	96	10/07 →	●	DF1083	DFV1083	DFX1083	V	2WS	296	26
	96	10/07 →	●	DF1086			S		300	11
	110	10/07 →	●		DFV1121		PVT	4WS	320	28
	110	10/07 →	●	DF1083	DFV1083	DFX1083	V	4WS	320	28
	110	10/07 →	●	DF1083	DFV1083	DFX1083	V	2WS	296	26
	110	10/07 →	●	DF1086			S		300	11
	127	01/08 →	●		DFV1121		PVT	4WS	320	28
	127	01/08 →	●	DF1083	DFV1083	DFX1083	V	4WS	320	28
	127	01/08 →	●	DF1083	DFV1083	DFX1083	V	2WS	296	26
	127	01/08 →	●	DF1086			S		300	11
2.0 dCi GT	131	03/08 →	●		DFV1121		PVT	4WS	320	28
	131	03/08 →	●	DF1083	DFV1083	DFX1083	V	4WS	320	28
	131	03/08 →	●	DF1083	DFV1083	DFX1083	V	2WS	296	26
	131	03/08 →	●	DF1086			S		300	11
2.0 GT	150	03/08 →	●		DFV1121		PVT		320	28
	150	03/08 →	●	DF1083	DFV1083	DFX1083	V		320	28
	150	03/08 →	●	DF1086			S		300	11
3.0 dCi	173	09/08 →	●		DFV1121		PVT		320	28
	173	09/08 →	●	DF1083	DFV1083	DFX1083	V		320	28
	173	09/08 →	●	DF1086			S		300	11
3.5 V6	175	04/08 →	●		DFV1121		PVT		320	28
	175	04/08 →	●	DF1083	DFV1083	DFX1083	V		320	28
	175	04/08 →	●	DF1086			S		300	11

LATITUDE (L70_) 07/10 →

1.5 dCi	81	07/10 →	●	DF1083	DFV1083	DFX1083	V		296	26
	81	07/10 →	●	DF1358			S		300	11
2.0 16V	103	02/11 →	●	DF1083	DFV1083	DFX1083	V		296	26
	103	02/11 →	●	DF1358			S		300	11
2.0 16V eco2 Flexfuel	103	02/11 →	●	DF1083	DFV1083	DFX1083	V		296	26
	103	02/11 →	●	DF1358			S		300	11
2.0 dCi	130	02/11 →	●	DF1083	DFV1083	DFX1083	V		296	26
	130	02/11 →	●	DF1358			S		300	11
2.0 dCi 150	110	02/11 →	●	DF1083	DFV1083	DFX1083	V		296	26
	110	02/11 →	●	DF1358			S		300	11
2.0 dCi 175	127	05/11 →	●	DF1083	DFV1083	DFX1083	V		296	26
	127	05/11 →	●	DF1358			S		300	11
2.5 V6	130	05/11 →	●	DF1083	DFV1083	DFX1083	V		296	26
	130	05/11 →	●	DF1358			S		300	11
3.0 dCi 240	177	02/11 →	●	DF1358			S		300	11

LOGAN EXPRESS (US_) 04/07 →

1.5 dCi	50	04/07 →	●	DF0431	DFV0431	DFM0431	DFX0431	PVT	-ABS	259	20.6
	50	04/07 →	●	DF0366	DFV0366	DFM0366	DFX0366	V	+ABS	260	22
1.6	64	04/07 →	●	DF0431	DFV0431	DFM0431	DFX0431	PVT	-ABS	259	20.6
	64	04/07 →	●	DF0366	DFV0366	DFM0366	DFX0366	V	+ABS	260	22



kw



Ø

TH

STD UV Coated Max Xtra

RENAULT

LOGAN I (LS_) 09/04 →

1.4	55	09/04 →	●	DF0421		DFM0421		S	-ABS	238	12
	55	09/04 →	●	DF0613	DFV0613			S	+ABS	260	12
1.5 dCi	48	06/11 →	●	DF0421		DFM0421		S	-ABS	238	12
	48	06/11 →	●	DF0613	DFV0613			S	+ABS	260	12
	50	04/07 →	●	DF0421		DFM0421		S	-ABS	238	12
	50	04/07 →	●	DF0613	DFV0613			S	+ABS	260	12
1.6	63	02/08 →	●	DF0431	DFV0431	DFM0431	DFX0431	PVT		259	20.6
	64	09/04 →	●	DF0421		DFM0421		S	-ABS	238	12
	64	09/04 →	●	DF0613	DFV0613			S	+ABS	260	12
	77	04/07 →	●	DF0431	DFV0431	DFM0431	DFX0431	PVT	disc th 20 mm	259	20.6
	77	04/07 →	●	DF0366	DFV0366	DFM0366	DFX0366	V	disc th 22 mm	260	22

LOGAN I Estate (KS_) 04/07 →

1.4	55	10/07 →	●	DF0421		DFM0421		S	-ABS	238	12
	55	10/07 →	●	DF0613	DFV0613			S	+ABS	260	12
1.5 dCi	48	06/11 →	●	DF0431	DFV0431	DFM0431	DFX0431	PVT	disc th 20 mm	259	20.6
	48	06/11 →	●	DF0366	DFV0366	DFM0366	DFX0366	V	disc th 22 mm	260	22
	50	04/07 →	●	DF0431	DFV0431	DFM0431	DFX0431	PVT	disc th 20 mm	259	20.6
	50	04/07 →	●	DF0366	DFV0366	DFM0366	DFX0366	V	disc th 22 mm	260	22
	63	02/08 →	●	DF0431	DFV0431	DFM0431	DFX0431	PVT	disc th 20 mm	259	20.6
	63	02/08 →	●	DF0366	DFV0366	DFM0366	DFX0366	V	disc th 22 mm	260	22
	66	06/11 →	●	DF0431	DFV0431	DFM0431	DFX0431	PVT	disc th 20 mm	259	20.6
	66	06/11 →	●	DF0366	DFV0366	DFM0366	DFX0366	V	disc th 22 mm	260	22
1.6	64	04/07 →	●	DF0421		DFM0421		S	-ABS	238	12
	64	04/07 →	●	DF0613	DFV0613			S	+ABS	260	12
	77	04/07 →	●	DF0431	DFV0431	DFM0431	DFX0431	PVT	disc th 20 mm	259	20.6
	77	04/07 →	●	DF0366	DFV0366	DFM0366	DFX0366	V	disc th 22 mm	260	22

LOGAN II (B8_) 10/13 →

1.2	55	11/13 →	●		DFV1544			PVT		258	22
1.6	60	04/14 →	●		DFV1544			PVT		258	22
	75	04/14 →	●		DFV1544			PVT		258	22

LOGAN II Estate (K8_) 12/13 →

1.2 16V	54	12/13 →	●		DFV1544			PVT		258	22
1.2 16V LPG	53	12/13 →	●		DFV1544			PVT		258	22
1.5 dCi	62	12/13 →	●		DFV1544			PVT		258	22
1.6	59	12/13 →	●		DFV1544			PVT		258	22

MASTER I Box (T_) 07/80 → 07/98

28-35 2,5 D	55	08/89 → 07/98	●	DF0425				V		278	24
28-35 2,5 TD	72	08/89 → 07/98	●	DF0425				V		278	24
28-35 2.0	58	10/86 → 07/98	●	DF0425				V		278	24
28-35 2.1 D	44	08/80 → 07/98	●	DF0425				V		278	24
30 2,2	67	08/80 → 07/98	●	DF0425				V		278	24
35 2,5 TD	69	08/89 → 07/98	●	DF0425				V		278	24

MASTER I Bus (T_) 08/80 → 07/98

28-35 2,5 TD	72	08/89 → 07/98	●	DF0425				V		278	24
28-35 2.0	58	10/86 → 07/98	●	DF0425				V		278	24
28-35 2.1 D	44	08/80 → 07/98	●	DF0425				V		278	24
	55	08/89 → 07/98	●	DF0425				V		278	24
30 2,2	67	08/80 → 07/98	●	DF0425				V		278	24
35 2,5 TD	69	08/89 → 07/98	●	DF0425				V		278	24

MASTER I Platform/Chassis (P_) 07/80 → 07/98

2.2	71	08/93 → 02/98	●	DF0425				V		278	24
2.4 D	52	08/93 → 02/98	●	DF0425				V		278	24
2.5 DT	70	08/93 → 02/98	●	DF0425				V		278	24
28-35 2.0	58	10/86 → 07/98	●	DF0425				V		278	24

For applications older than 1998 and new models, please visit our website.

	kw				S/V PV Tech		Ø	TH
				STD UV Coated Max Xtra				

RENAULT

MASTER I Platform/Chassis (P_) 07/80 → 07/98

28-35 2.5 D	52	09/80 → 07/98	●	DF0425			V		278	24
-------------	----	---------------	---	--------	--	--	---	--	-----	----

MASTER II Box (FD) 07/98 →

1.9 dCi 80	60	11/01 →	●	DF0442			V	15" wheel	280	24
	60	11/01 →	●	DF0089			V	16" wheel	305	28
	60	11/01 →	●	DF0396			S		305	12
1.9 dTi	59	09/00 →	●	DF0442			V	15" wheel	280	24
	59	09/00 →	●	DF0089			V	16" wheel	305	28
	59	09/00 →	●	DF0396			S		305	12
2.2 dCi 90	66	09/00 →	●	DF0442			V	15" wheel	280	24
	66	09/00 →	●	DF0089			V	16" wheel	305	28
	66	09/00 →	●	DF0396			S		305	12
2.5 D	59	07/98 → 01/01	●	DF0442			V	15" wheel	280	24
	59	07/98 → 01/01	●	DF0089			V	16" wheel	305	28
	59	07/98 → 01/01	●	DF0396			S		305	12
2.5 dCi	74	08/06 →	●	DF0089			V		305	28
	74	08/06 →	●	DF0396			S		305	12
	88	08/06 →	●	DF0089			V		305	28
	88	08/06 →	●	DF0396			S		305	12
	107	08/06 →	●	DF0089			V		305	28
	107	08/06 →	●	DF0396			S		305	12
2.5 dCi 100	73	10/03 →	●	DF0089			V		305	28
	73	10/03 →	●	DF0396			S		305	12
2.5 dCi 120	84	10/01 →	●	DF0442			V	15" wheel	280	24
	84	10/01 →	●	DF0089			V	16" wheel	305	28
	84	10/01 →	●	DF0396			S		305	12
2.8 dTi	84	07/98 → 10/01	●	DF0442			V	15" wheel	280	24
	84	07/98 → 10/01	●	DF0089			V	16" wheel	305	28
	84	07/98 → 10/01	●	DF0396			S		305	12
3.0 dCi 120	85	06/05 →	●	DF0089			V		305	28
	85	06/05 →	●	DF0396			S		305	12
3.0 dCi 140	100	10/03 →	●	DF0089			V		305	28
	100	10/03 →	●	DF0396			S		305	12
3.0 dCi 160	115	06/05 →	●	DF0089			V		305	28
	115	06/05 →	●	DF0396			S		305	12

MASTER II Bus (JD) 03/98 →

1.9 dCi 80	60	11/01 →	●	DF0442			V	15" wheel	280	24
	60	11/01 →	●	DF0089			V	16" wheel	305	28
	60	11/01 →	●	DF0396			S		305	12
1.9 dTi	59	09/00 →	●	DF0442			V	15" wheel	280	24
	59	09/00 →	●	DF0089			V	16" wheel	305	28
	59	09/00 →	●	DF0396			S		305	12
2.2 dCi 90	66	09/00 →	●	DF0442			V	15" wheel	280	24
	66	09/00 →	●	DF0089			V	16" wheel	305	28
	66	09/00 →	●	DF0396			S		305	12
2.5 D	59	07/98 → 01/01	●	DF0442			V	15" wheel	280	24
	59	07/98 → 01/01	●	DF0089			V	16" wheel	305	28
	59	07/98 → 01/01	●	DF0396			S		305	12
2.5 dCi	74	08/06 →	●	DF0089			V		305	28
	74	08/06 →	●	DF0396			S		305	12
	88	08/06 →	●	DF0089			V		305	28
	88	08/06 →	●	DF0396			S		305	12
	107	08/06 →	●	DF0089			V		305	28
	107	08/06 →	●	DF0396			S		305	12



kw



Ø

TH

STD UV Coated Max Xtra

RENAULT

MASTER II Bus (JD) 03/98 →

Model	kw	Year	Feature	Part No.	Material	Max	Xtra	Ø	TH
2.5 dCi 100	73	10/03 →	●	DF0089				V	305 28
	73	10/03 →	●	DF0396				S	305 12
2.5 dCi 120	84	10/01 →	●	DF0442				V 15" wheel	280 24
	84	10/01 →	●	DF0089				V 16" wheel	305 28
	84	10/01 →	●	DF0396				S	305 12
2.8 dTi	84	07/98 → 10/01	●	DF0442				V 15" wheel	280 24
	84	07/98 → 10/01	●	DF0089				V 16" wheel	305 28
	84	07/98 → 10/01	●	DF0396				S	305 12
3.0 dCi 140	100	10/03 →	●	DF0089				V	305 28
	100	10/03 →	●	DF0396				S	305 12

MASTER II Platform/Chassis (ED/HD/UD) 07/98 →

2.2 dCi 90	66	09/00 →	●	DF0442				V 15" wheel	280 24
	66	09/00 →	●	DF0089				V 16" wheel	305 28
	66	09/00 →	●	DF0396				S	305 12
2.5 D	59	07/98 → 01/01	●	DF0442				V 15" wheel	280 24
	59	07/98 → 01/01	●	DF0089				V 16" wheel	305 28
	59	07/98 → 01/01	●	DF0396				S	305 12
2.5 dCi	74	08/06 →	●	DF0089				V	305 28
	74	08/06 →	●	DF0396				S	305 12
	88	08/06 →	●	DF0089				V	305 28
	88	08/06 →	●	DF0396				S	305 12
	107	08/06 →	●	DF0089				V	305 28
	107	08/06 →	●	DF0396				S	305 12
2.5 dCi 100	73	10/03 →	●	DF0089				V	305 28
	73	10/03 →	●	DF0396				S	305 12
2.5 dCi 120	84	10/01 →	●	DF0442				V 15" wheel	280 24
	84	10/01 →	●	DF0089				V 16" wheel	305 28
	84	10/01 →	●	DF0396				S	305 12
2.8 dTi	84	07/98 → 10/01	●	DF0442				V 15" wheel	280 24
	84	07/98 → 10/01	●	DF0089				V 16" wheel	305 28
	84	07/98 → 10/01	●	DF0396				S	305 12
3.0 dCi 120	85	06/05 →	●	DF0089				V	305 28
	85	06/05 →	●	DF0396				S	305 12
3.0 dCi 140	100	10/03 →	●	DF0089				V	305 28
	100	10/03 →	●	DF0396				S	305 12
3.0 dCi 160	115	06/05 →	●	DF0089				V	305 28
	115	06/05 →	●	DF0396				S	305 12

MASTER III Box (FV) 02/10 →

2.3 dCi 100 [RWD]	74	02/10 →	●	DF1211				V	302 28
	74	02/10 →	●	DF1063				S twin tyres	302 18
	74	02/10 →	●		DFV1064			S single tyres	305 12
2.3 dCi 100 FWD	74	02/10 →	●	DF1211				V	302 28
	74	02/10 →	●	DF1065				S	305 12
	81	09/14 →	●	DF1211				V	302 28
	81	09/14 →	●	DF1065				S	305 12
2.3 dCi 125 [RWD]	92	02/10 →	●	DF1211				V	302 28
	92	02/10 →	●	DF1063				S twin tyres	302 18
	92	02/10 →	●		DFV1064			S single tyres	305 12
2.3 dCi 125 FWD	92	02/10 →	●	DF1211				V	302 28
	92	02/10 →	●	DF1065				S	305 12
2.3 dCi 130 [RWD]	96	03/12 →	●	DF1211				V	302 28
	96	03/12 →	●	DF1063				S twin tyres	302 18
	96	03/12 →	●		DFV1064			S single tyres	305 12

	kw				S/V PVTech		Ø	TH
				STD UV Coated Max Xtra				

RENAULT

MASTER III Box (FV) 02/10 →

2.3 dCi 130 FWD	96	06/16 →	•	DF1211			V		302	28
	96	06/16 →		DF1065			S		305	12
2.3 dCi 135 [RWD]	100	07/14 →	•	DF1211			V		302	28
	100	07/14 →		DF1063			S	twin tyres	302	18
	100	07/14 →		DFV1064			S	single tyres	305	12
2.3 dCi 135 FWD	100	07/14 →	•	DF1211			V		302	28
	100	07/14 →		DF1065			S		305	12
2.3 dCi 145 [RWD]	107	02/10 →	•	DF1211			V		302	28
	107	02/10 →		DF1063			S	twin tyres	302	18
	107	02/10 →		DFV1064			S	single tyres	305	12
2.3 dCi 145 FWD	107	02/10 →	•	DF1211			V		302	28
	107	02/10 →		DF1065			S		305	12
2.3 dCi 150 [RWD]	110	03/13 →	•	DF1211			V		302	28
	110	03/13 →		DF1063			S	twin tyres	302	18
	110	03/13 →		DFV1064			S	single tyres	305	12
2.3 dCi 150 FWD	110	03/13 →	•	DF1211			V		302	28
	110	03/13 →		DF1065			S		305	12
2.3 dCi 165 [RWD]	120	07/14 →	•	DF1211			V		302	28
	120	07/14 →		DF1063			S	twin tyres	302	18
	120	07/14 →		DFV1064			S	single tyres	305	12
2.3 dCi 165 FWD	120	07/14 →	•	DF1211			V		302	28
	120	07/14 →		DF1065			S		305	12
2.3 dCi 170 FWD	125	07/15 →	•	DF1211			V		302	28
	125	07/15 →		DF1065			S		305	12

MASTER III Bus (JV) 02/11 →

2.3 dCi 100 FWD	74	02/11 →	•	DF1211			V		302	28
	74	02/11 →		DF1065			S		305	12
2.3 dCi 110 FWD	81	09/14 →	•	DF1211			V		302	28
	81	09/14 →		DF1065			S		305	12
2.3 dCi 125 FWD	92	02/11 →	•	DF1211			V		302	28
	92	02/11 →		DF1065			S		305	12
2.3 dCi 135 FWD	100	07/14 →	•	DF1211			V		302	28
	100	07/14 →		DF1065			S		305	12
2.3 dCi 145 FWD	107	02/11 →	•	DF1211			V		302	28
	107	02/11 →		DF1065			S		305	12
2.3 dCi 150 FWD	110	10/12 →	•	DF1211			V		302	28
	110	10/12 →		DF1065			S		305	12
2.3 dCi 165 FWD	120	07/14 →	•	DF1211			V		302	28
	120	07/14 →		DF1065			S		305	12
2.3 dCi 170 FWD	125	07/15 →	•	DF1211			V		302	28
	125	07/15 →		DF1065			S		305	12

MASTER III Platform/Chassis (EV, HV, UV) 02/10 →

2.3 dCi 100 [RWD]	74	02/10 →	•	DF1211			V		302	28
	74	02/10 →		DF1063			S	twin tyres	302	18
	74	02/10 →		DFV1064			S	single tyres	305	12
2.3 dCi 100 FWD (EV0A, EV0B, HV0A, HV0B, HV0G, UV0A, ...)	74	02/10 →	•	DF1211			V		302	28
	74	02/10 →		DF1065			S		305	12
2.3 dCi 110 FWD	81	09/14 →	•	DF1211			V		302	28
	81	09/14 →		DF1065			S		305	12
2.3 dCi 125 [RWD]	92	02/10 →	•	DF1211			V		302	28
	92	02/10 →		DF1063			S	twin tyres	302	18
	92	02/10 →		DFV1064			S	single tyres	305	12



kw



Ø

TH

STD UV Coated Max Xtra

RENAULT

MASTER III Platform/Chassis (EV, HV, UV) 02/10 →

2.3 dCi 125 FWD (EV0C, EV0D, EV0J, HV0C, HV0D, HV0H, ...)	92	02/10 →	●	DF1211			V		302	28
	92	02/10 →		●	DF1065		S		305	12
2.3 dCi 130 [RWD]	96	07/16 →	●	DF1211			V		302	28
	96	07/16 →		●	DF1063		S	twin tyres	302	18
	96	07/16 →		●	DFV1064		S	single tyres	305	12
2.3 dCi 130 FWD	96	03/12 →	●	DF1211			V		302	28
	96	03/12 →		●	DF1065		S		305	12
2.3 dCi 135 [RWD]	100	07/14 →	●	DF1211			V		302	28
	100	07/14 →		●	DF1063		S	twin tyres	302	18
	100	07/14 →		●	DFV1064		S	single tyres	305	12
2.3 dCi 135 FWD	100	07/14 →	●	DF1211			V		302	28
	100	07/14 →		●	DF1065		S		305	12
2.3 dCi 145 [RWD]	107	02/10 →	●	DF1211			V		302	28
	107	02/10 →		●	DF1063		S	twin tyres	302	18
	107	02/10 →		●	DFV1064		S	single tyres	305	12
2.3 dCi 145 FWD	107	02/10 →	●	DF1211			V		302	28
	107	02/10 →		●	DF1065		S		305	12
2.3 dCi 150 [RWD]	110	03/13 →	●	DF1211			V		302	28
	110	03/13 →		●	DF1063		S	twin tyres	302	18
	110	03/13 →		●	DFV1064		S	single tyres	305	12
2.3 dCi 150 FWD	110	03/13 →	●	DF1211			V		302	28
	110	03/13 →		●	DF1065		S		305	12
2.3 dCi 165 [RWD]	120	07/14 →	●	DF1211			V		302	28
	120	07/14 →		●	DF1063		S	twin tyres	302	18
	120	07/14 →		●	DFV1064		S	single tyres	305	12
2.3 dCi 165 FWD	120	07/14 →	●	DF1211			V		302	28
	120	07/14 →		●	DF1065		S		305	12
2.3 dCi 170 FWD	125	06/16 →	●	DF1211			V		302	28
	125	06/16 →		●	DF1065		S		305	12

MEGANE CC (EZ0/1_) 06/10 →

1.2 TCe	97	01/13 →	●	DF0776	DFV0776	DFX0776	V		280	24
	97	01/13 →		●	DF1190		S		260	8
1.4 TC	96	06/10 →	●	DF0776	DFV0776	DFX0776	V		280	24
	96	06/10 →		●	DF1077		S		260	8
1.5 dCi	81	06/10 →	●	DF0776	DFV0776	DFX0776	V		280	24
	81	06/10 →		●	DF1077		S		260	8
1.6 16V	81	06/10 →	●	DF0776	DFV0776	DFX0776	V		280	24
	81	06/10 →		●	DF1077		S		260	8
1.6 dCi	96	04/11 →	●	DF0776	DFV0776	DFX0776	V		280	24
	96	04/11 →		●	DF1077		S		260	8
1.9 dCi	96	06/10 →	●	DF0776	DFV0776	DFX0776	V		280	24
	96	06/10 →		●	DF1077		S		260	8
2.0 CVT	103	06/10 →	●	DF0776	DFV0776	DFX0776	V		280	24
	103	06/10 →		●	DF1077		S		260	8
2.0 dCi	118	06/10 →	●	DF1083	DFV1083	DFX1083	V		296	26
	118	06/10 →		●	DF1077		S		260	8
2.0 TCe	132	06/10 →	●	DF1083	DFV1083	DFX1083	V		296	26
	132	06/10 →		●	DF1077		S		260	8
2.0 Turbo	195	10/11 →	●	DF1459	DFV1459		PVT		340	28

MEGANE I (BA0/1_) 08/95 → 12/04

1.4 16V	70	03/99 → 08/03	●	DF0431	DFV0431	DFM0431	DFX0431	PVT	259	20.6
	70	03/99 → 08/03		●	DF0533			S	238	8



kw



MAGNETI MARELLI



Ø

TH

STD UV Coated Max Xtra

RENAULT

MEGANE I (BA0/1_) 08/95 → 12/04

Model	Power (kw)	Start Date	Options	STD	UV Coated	Max	Xtra	S/V PVTech	Disc	Ø	TH
1.4 e	55	01/96 → 08/03	●	DF0421		DFM0421		S	+ solid disc	238	12
	55	01/96 → 08/03	●	DF0424		DFM0424		V	+ V disc; → 08/98	238	20
	55	01/96 → 08/03	●	DF0431	DFV0431	DFM0431	DFX0431	PVT	+ vented disc; 09/98 →	259	20.6
1.4 Eco	52	01/96 → 03/99	●	DF0421		DFM0421		S	+ solid disc	238	12
	52	01/96 → 03/99	●	DF0424		DFM0424		V	+ V disc	238	20
	52	01/96 → 03/99	●	DF0533				S		238	8
1.6 16V	79	03/99 → 08/03	●	DF0439	DFV0439	DFM0439	DFX0439	V		280	24
	79	03/99 → 08/03	●	DF0533				S		238	8
1.6 e	66	01/96 → 03/99	●	DF0424		DFM0424		V	→ 08/98	238	20
	66	01/96 → 03/99	●	DF0431	DFV0431	DFM0431	DFX0431	PVT	09/98 →	259	20.6
1.6 i	55	01/96 → 03/99	●	DF0421		DFM0421		S	→ 10/97	238	12
	55	01/96 → 03/99	●	DF0424		DFM0424		V	11/97 →; → 08/98	238	20
	55	01/96 → 03/99	●	DF0431	DFV0431	DFM0431	DFX0431	PVT	09/98 →	259	20.6
1.6 LPG	80	10/00 → 08/02	●	DF0439	DFV0439	DFM0439	DFX0439	V		280	24
	80	10/00 → 08/02	●	DF0533				S		238	8
1.8 16V	85	01/01 → 08/03	●	DF0439	DFV0439	DFM0439	DFX0439	V		280	24
	85	01/01 → 08/03	●	DF0533				S		238	8
1.9 D	69	04/96 → 02/01	●	DF0431	DFV0431	DFM0431	DFX0431	PVT		259	20.6
1.9 D Eco	47	01/96 → 08/03	●	DF0421		DFM0421		S	→ 10/97	238	12
	47	01/96 → 08/03	●	DF0424		DFM0424		V	11/97 →; → 08/98	238	20
1.9 dCi	47	01/96 → 08/03	●	DF0431	DFV0431	DFM0431	DFX0431	PVT	09/98 →	259	20.6
	75	02/01 → 08/03	●	DF0439	DFV0439	DFM0439	DFX0439	V		280	24
	75	02/01 → 08/03	●	DF0533				S		238	8
	77	03/99 → 08/03	●	DF0439	DFV0439	DFM0439	DFX0439	V		280	24
1.9 dT	77	03/99 → 08/03	●	DF0533				S		238	8
	66	01/96 → 08/03	●	DF0431	DFV0431	DFM0431	DFX0431	PVT		259	20.6
	66	01/96 → 08/03	●	DF0533				S		238	8
	59	02/01 → 08/03	●	DF0439	DFV0439	DFM0439	DFX0439	V		280	24
	59	02/01 → 08/03	●	DF0533				S		238	8
1.9 DTi	60	02/00 → 09/00	●	DF0431	DFV0431	DFM0431	DFX0431	PVT		259	20.6
	60	02/00 → 09/00	●	DF0533				S		238	8
	69	09/96 → 08/03	●	DF0431	DFV0431	DFM0431	DFX0431	PVT		259	20.6
	69	09/96 → 08/03	●	DF0533				S		238	8
1.9 dTi	72	03/97 → 02/01	●	DF0431	DFV0431	DFM0431	DFX0431	PVT	→ 02/99	259	20.6
	72	03/97 → 02/01	●	DF0439	DFV0439	DFM0439	DFX0439	V	03/99 →	280	24
	72	03/97 → 02/01	●	DF0533				S		238	8
2.0	85	05/98 → 05/01	●	DF0431	DFV0431	DFM0431	DFX0431	PVT		259	20.6
	108	07/96 → 08/03	●	DF0433				V	→ 02/99	262	22
2.0 16V	108	07/96 → 08/03	●	DF0439	DFV0439	DFM0439	DFX0439	V	03/99 →	280	24
	108	07/96 → 08/03	●	DF0533				S		238	8
	80	03/99 → 08/03	●	DF0431	DFV0431	DFM0431	DFX0431	PVT		259	20.6
2.0 i	84	01/96 → 08/03	●	DF0431	DFV0431	DFM0431	DFX0431	PVT		259	20.6

MEGANE I Cabriolet (EA0/1_) 10/96 → 08/03

1.4 16V	70	03/99 → 08/03	●	DF0431	DFV0431	DFM0431	DFX0431	PVT	→ 09/00	259	20.6
	70	03/99 → 08/03	●	DF0439	DFV0439	DFM0439	DFX0439	V	09/00 →	280	24
	70	03/99 → 08/03	●	DF0533				S		238	8
1.6 16V	79	03/99 → 08/03	●	DF0439	DFV0439	DFM0439	DFX0439	V		280	24
	79	03/99 → 08/03	●	DF0533				S		238	8
1.6 e	66	10/96 → 03/99	●	DF0424		DFM0424		V	→ 10/97	238	20
	66	10/96 → 03/99	●	DF0431	DFV0431	DFM0431	DFX0431	PVT	10/97 →	259	20.6
2.0	84	04/97 → 08/03	●	DF0431	DFV0431	DFM0431	DFX0431	PVT		259	20.6
2.0 16V	102	01/02 → 08/03	●	DF0439	DFV0439	DFM0439	DFX0439	V		280	24
	102	01/02 → 08/03	●	DF0533				S		238	8
	108	10/96 → 11/99	●	DF0433				V	→ 02/99	262	22

Per le applicazioni precedenti il 1998 e per i nuovi modelli consultate il nostro sito.

	kw			MAGNETI MARELLI						Ø	TH
				STD	UV Coated	Max	Xtra				

RENAULT

MEGANE I Cabriolet (EA0/1_) 10/96 → 08/03

2.0 16V	108	10/96 → 11/99	●	DF0439	DFV0439	DFM0439	DFX0439	V	03/99 →	280	24
	108	10/96 → 11/99	●	DF0533				S		238	8
2.0 16V IDE	103	11/99 → 08/03	●	DF0439	DFV0439	DFM0439	DFX0439	V		280	24
	103	11/99 → 08/03	●	DF0533				S		238	8
2.0 i	80	03/99 → 08/03	●	DF0431	DFV0431	DFM0431	DFX0431	PVT		259	20.6

MEGANE I Classic (LA0/1_) 09/96 → 08/08

1.4	55	09/96 → 08/03	●	DF0421		DFM0421		S	→ 10/97	238	12
	55	09/96 → 08/03	●	DF0424		DFM0424		V	11/97 →; → 09/98	238	20
	55	09/96 → 08/03	●	DF0431	DFV0431	DFM0431	DFX0431	PVT	10/98 →	259	20.6
1.4 16V	70	03/99 → 08/03	●	DF0431	DFV0431	DFM0431	DFX0431	PVT		259	20.6
	70	03/99 → 08/03	●	DF0533				S		238	8
1.6 16V	79	03/99 → 08/03	●	DF0439	DFV0439	DFM0439	DFX0439	V		280	24
	79	03/99 → 08/03	●	DF0533				S		238	8
1.6 e	66	09/96 → 03/99	●	DF0421		DFM0421		S	→ 10/97	238	12
	66	09/96 → 03/99	●	DF0424		DFM0424		V	11/97 →; → 09/98	238	20
	66	09/96 → 03/99	●	DF0431	DFV0431	DFM0431	DFX0431	PVT	10/98 →	259	20.6
1.6 i	55	09/96 → 03/99	●	DF0421		DFM0421		S	→ 10/97	238	12
	55	09/96 → 03/99	●	DF0424		DFM0424		V	11/97 →; → 09/98	238	20
	55	09/96 → 03/99	●	DF0431	DFV0431	DFM0431	DFX0431	PVT	10/98 →	259	20.6
1.8 16V	85	01/01 → 08/03	●	DF0439	DFV0439	DFM0439	DFX0439	V		280	24
	85	01/01 → 08/03	●	DF0533				S		238	8
1.9 D	47	09/96 → 08/03	●	DF0421		DFM0421		S	+ solid disc	238	12
	47	09/96 → 08/03	●	DF0424		DFM0424		V	+ V disc	238	20
1.9 dCi	77	03/99 → 09/00	●	DF0439	DFV0439	DFM0439	DFX0439	V		280	24
	77	03/99 → 09/00	●	DF0533				S		238	8
	75	02/01 → 08/03	●	DF0439	DFV0439	DFM0439	DFX0439	V		280	24
	75	02/01 → 08/03	●	DF0533				S		238	8
1.9 dT	66	09/96 → 08/03	●	DF0431	DFV0431	DFM0431	DFX0431	PVT		259	20.6
	59	02/01 → 08/03	●	DF0439	DFV0439	DFM0439	DFX0439	V		280	24
	59	02/01 → 08/03	●	DF0533				S		238	8
	72	03/97 → 02/01	●	DF0431	DFV0431	DFM0431	DFX0431	PVT	→ 02/99	259	20.6
	72	03/97 → 02/01	●	DF0439	DFV0439	DFM0439	DFX0439	V	03/99 →	280	24
1.9 TDI	69	09/96 → 08/03	●	DF0431	DFV0431	DFM0431	DFX0431	PVT		259	20.6
	69	09/96 → 08/03	●	DF0533				S		238	8
2.0	85	05/98 → 05/01	●	DF0431	DFV0431	DFM0431	DFX0431	PVT		259	20.6
2.0 i	80	03/99 → 08/03	●	DF0431	DFV0431	DFM0431	DFX0431	PVT		259	20.6
	84	09/96 → 08/03	●	DF0431	DFV0431	DFM0431	DFX0431	PVT		259	20.6
2.0 RT	112	10/96 → 02/99	●	DF0431	DFV0431	DFM0431	DFX0431	PVT		259	20.6

MEGANE I Coach (DA0/1_) 03/96 → 08/03

1.4 16V	70	03/99 → 08/03	●	DF0431	DFV0431	DFM0431	DFX0431	PVT	→ 09/00	259	20.6
	70	03/99 → 08/03	●	DF0439	DFV0439	DFM0439	DFX0439	V	09/00 →	280	24
	70	03/99 → 08/03	●	DF0533				S		238	8
1.6 16V	79	03/99 → 08/03	●	DF0439	DFV0439	DFM0439	DFX0439	V		280	24
	79	03/99 → 08/03	●	DF0533				S		238	8
1.6 e	66	03/96 → 03/99	●	DF0424		DFM0424		V	→ 971104	238	20
	66	03/96 → 03/99	●	DF0431	DFV0431	DFM0431	DFX0431	PVT	971105 →	259	20.6
1.9 dCi	75	02/01 → 08/03	●	DF0439	DFV0439	DFM0439	DFX0439	V		280	24
	75	02/01 → 08/03	●	DF0533				S		238	8
1.9 dTi	72	03/97 → 02/01	●	DF0431	DFV0431	DFM0431	DFX0431	PVT	→ 02/99	259	20.6
	72	03/97 → 02/01	●	DF0439	DFV0439	DFM0439	DFX0439	V	03/99 →	280	24
2.0 16V	102	01/02 → 08/03	●	DF0439	DFV0439	DFM0439	DFX0439	V		280	24
	102	01/02 → 08/03	●	DF0533				S		238	8
	108	03/96 → 11/99	●	DF0433				V	→ 02/99	262	22

For applications older than 1998 and new models, please visit our website.

	kw			MAGNETI MARELLI						Ø	TH
				STD	UV Coated	Max	Xtra				

RENAULT

MEGANE I Coach (DA0/1_) 03/96 → 08/03

2.0 16V	108	03/96 → 11/99	●	DF0439	DFV0439	DFM0439	DFX0439	V	03/99 →	280	24
	108	03/96 → 11/99	●	DF0533				S		238	8
2.0 16V IDE	103	11/99 → 08/03	●	DF0439	DFV0439	DFM0439	DFX0439	V		280	24
	103	11/99 → 08/03	●	DF0533				S		238	8
2.0 i	80	03/99 → 08/03	●	DF0431	DFV0431	DFM0431	DFX0431	PVT		259	20.6
	84	03/96 → 08/03	●	DF0431	DFV0431	DFM0431	DFX0431	PVT		259	20.6

MEGANE I Grandtour (KA0/1_) 03/99 → 08/03

1.4 16V	70	03/99 → 08/03	●	DF0431	DFV0431	DFM0431	DFX0431	PVT	disc Ø 259 mm	259	20.6
	70	03/99 → 08/03	●	DF0433				V	disc Ø 262 mm	262	22
	70	03/99 → 08/03	●	DF0610				S		274	11
1.4 e	55	03/99 → 08/03	●	DF0431	DFV0431	DFM0431	DFX0431	PVT		259	20.6
1.6 16V	79	03/99 → 08/03	●	DF0439	DFV0439	DFM0439	DFX0439	V		280	24
	79	03/99 → 08/03	●	DF0610				S		274	11
1.6 e	66	03/99 → 08/03	●	DF0431	DFV0431	DFM0431	DFX0431	PVT		259	20.6
1.8 16V<	85	01/01 → 08/03	●	DF0439	DFV0439	DFM0439	DFX0439	V		280	24
	85	01/01 → 08/03	●	DF0610				S		274	11
1.9 D	47	04/99 → 08/03	●	DF0431	DFV0431	DFM0431	DFX0431	PVT		259	20.6
1.9 dCi	77	03/99 → 09/00	●	DF0439	DFV0439	DFM0439	DFX0439	V		280	24
	77	03/99 → 09/00	●	DF0610				S		274	11
	75	02/01 → 08/03	●	DF0439	DFV0439	DFM0439	DFX0439	V		280	24
	75	02/01 → 08/03	●	DF0610				S		274	11
1.9 dTi	59	02/01 → 08/03	●	DF0439	DFV0439	DFM0439	DFX0439	V		280	24
	59	02/01 → 08/03	●	DF0610				S		274	11
	72	03/99 → 02/01	●	DF0439	DFV0439	DFM0439	DFX0439	V		280	24
	72	03/99 → 02/01	●	DF0610				S		274	11

MEGANE II (BM0/1_, CM0/1_) 11/02 → 01/11

1.4 16V	60	10/03 → 02/08	●	DF0366	DFV0366	DFM0366	DFX0366	V		260	22
	60	10/03 → 02/08	●	DF0607				S		240	8
	72	11/02 → 02/08	●	DF0366	DFV0366	DFM0366	DFX0366	V		260	22
	72	11/02 → 02/08	●	DF0607				S		240	8
1.5 dCi	63	05/05 → 02/08	●	DF0439	DFV0439	DFM0439	DFX0439	V		280	24
	63	05/05 → 02/08	●	DF0607				S		240	8
	74	10/03 → 03/06	●	DF0439	DFV0439	DFM0439	DFX0439	V		280	24
	74	10/03 → 03/06	●	DF0607				S		240	8
	76	01/07 → 02/08	●	DF0439	DFV0439	DFM0439	DFX0439	V		280	24
	76	01/07 → 02/08	●	DF0607				S		240	8
	78	05/05 → 06/08	●	DF0439	DFV0439	DFM0439	DFX0439	V		280	24
	78	05/05 → 06/08	●	DF0607				S		240	8
	60	11/02 → 02/08	●	DF0439	DFV0439	DFM0439	DFX0439	V		280	24
	60	11/02 → 02/08	●	DF0607				S		240	8
1.6	77	06/05 → 02/08	●	DF0439	DFV0439	DFM0439	DFX0439	V		280	24
	77	06/05 → 02/08	●	DF0607				S		240	8
1.6 16V	82	01/06 → 06/08	●	DF0439	DFV0439	DFM0439	DFX0439	V		280	24
	82	01/06 → 06/08	●	DF0607				S		240	8
	83	11/02 → 02/08	●	DF0439	DFV0439	DFM0439	DFX0439	V		280	24
	83	11/02 → 02/08	●	DF0607				S		240	8
1.6 Bifuel	77	06/05 → 02/08	●	DF0439	DFV0439	DFM0439	DFX0439	V		280	24
	77	06/05 → 02/08	●	DF0607				S		240	8
1.6 Flex-Fuel	77	01/07 → 02/08	●	DF0439	DFV0439	DFM0439	DFX0439	V		280	24
	77	01/07 → 02/08	●	DF0607				S		240	8
1.9 dCi	66	11/02 → 12/05	●	DF0439	DFV0439	DFM0439	DFX0439	V		280	24
	66	11/02 → 12/05	●	DF0607				S		240	8
	68	03/04 → 08/06	●	DF0439	DFV0439	DFM0439	DFX0439	V		280	24
	68	03/04 → 08/06	●	DF0607				S		240	8



kw



MAGNETI MARELLI

SV
PV Tech



Ø

TH

STD UV Coated Max Xtra

RENAULT

MEGANE II (BM0/1_ , CM0/1_) 11/02 → 01/11

1.9 dCi	81	05/05 → 02/08	●	DF0439	DFV0439	DFM0439	DFX0439	V		280	24
	81	05/05 → 02/08	●	DF0607				S		240	8
	85	11/02 → 02/08	●	DF0439	DFV0439	DFM0439	DFX0439	V		280	24
	85	11/02 → 02/08	●	DF0607				S		240	8
	96	05/05 → 12/09	●	DF0439	DFV0439	DFM0439	DFX0439	V		280	24
	96	05/05 → 12/09	●	DF0607				S		240	8
	88	11/02 → 02/08	●	DF0439	DFV0439	DFM0439	DFX0439	V		280	24
	88	11/02 → 02/08	●	DF0607				S		240	8
2.0	102	06/06 → 12/10	●	DF0439	DFV0439	DFM0439	DFX0439	V		280	24
	102	06/06 → 12/10	●	DF0607				S		240	8
	169	08/06 → 02/08	●	DF0880	DFV0880		DFX0880	PVT	-sport pack	312	28
	169	08/06 → 02/08	●		DFV1431			PVT	+sport pack	312	28
2.0 16V	99	11/02 → 02/08	●	DF0439	DFV0439	DFM0439	DFX0439	V		280	24
	99	11/02 → 02/08	●	DF0607				S		240	8
2.0 16V Turbo	120	05/04 → 02/08	●	DF0439	DFV0439	DFM0439	DFX0439	V		280	24
	120	05/04 → 02/08	●	DF0607				S		240	8
2.0 dCi	127	01/07 → 02/08	●	DF0880	DFV0880		DFX0880	PVT		312	28
	110	09/05 → 02/08	●		DFV1192			V		280	24
	110	09/05 → 02/08	●	DF1236				S		270	10
2.0 Renault Sport	165	05/04 → 10/09	●	DF0880	DFV0880		DFX0880	PVT	-sport pack	312	28
	165	05/04 → 10/09	●		DFV1431			PVT	+sport pack	312	28

MEGANE II Coupé-Cabriolet (EM0/1_) 09/03 → 12/09

1.5 dCi	76	01/07 → 06/09	●	DF0439	DFV0439	DFM0439	DFX0439	V		280	24
	76	01/07 → 06/09	●	DF0607				S		240	8
	78	03/06 → 06/08	●	DF0439	DFV0439	DFM0439	DFX0439	V		280	24
	78	03/06 → 06/08	●	DF0607				S		240	8
1.6	77	06/05 → 03/09	●	DF0439	DFV0439	DFM0439	DFX0439	V		280	24
	77	06/05 → 03/09	●	DF0607				S		240	8
	83	09/03 → 03/09	●	DF0439	DFV0439	DFM0439	DFX0439	V		280	24
	83	09/03 → 03/09	●	DF0607				S		240	8
1.6 16V	82	01/06 → 06/08	●	DF0439	DFV0439	DFM0439	DFX0439	V		280	24
	82	01/06 → 06/08	●	DF0607				S		240	8
1.9 dCi	81	05/05 → 03/09	●	DF0439	DFV0439	DFM0439	DFX0439	V		280	24
	81	05/05 → 03/09	●	DF0607				S		240	8
	85	09/03 → 03/09	●	DF0439	DFV0439	DFM0439	DFX0439	V		280	24
	85	09/03 → 03/09	●	DF0607				S		240	8
	88	09/03 → 03/09	●	DF0439	DFV0439	DFM0439	DFX0439	V		280	24
	88	09/03 → 03/09	●	DF0607				S		240	8
	96	05/05 → 02/07	●	DF0439	DFV0439	DFM0439	DFX0439	V		280	24
	96	05/05 → 02/07	●	DF0607				S		240	8
2.0	99	09/03 → 12/09	●	DF0439	DFV0439	DFM0439	DFX0439	V		280	24
	99	09/03 → 12/09	●	DF0607				S		240	8
	102	09/03 → 02/07	●	DF0439	DFV0439	DFM0439	DFX0439	V		280	24
	102	09/03 → 02/07	●	DF0607				S		240	8
2.0 16V Turbo	120	05/04 → 03/09	●	DF0439	DFV0439	DFM0439	DFX0439	V		280	24
	120	05/04 → 03/09	●	DF0607				S		240	8
2.0 dCi	110	09/05 → 03/09	●		DFV1192			V		280	24
	110	09/05 → 03/09	●	DF1236				S		270	10

MEGANE II Estate (KM0/1_) 08/03 → 08/12

1.4	72	08/03 → 07/09	●	DF0439	DFV0439	DFM0439	DFX0439	V	disc Ø 280 mm	280	24
	72	08/03 → 07/09	●	DF0366	DFV0366	DFM0366	DFX0366	V	disc Ø 260 mm	260	22
	72	08/03 → 07/09	●	DF0606				S		270	10
1.5 dCi	60	08/03 → 05/06	●	DF0439	DFV0439	DFM0439	DFX0439	V		280	24
	60	08/03 → 05/06	●	DF0606				S		270	10

For applications older than 1998 and new models, please visit our website.

	kw						∅	TH
				STD UV Coated Max Xtra				

RENAULT

MEGANE II Estate (KM0/1_) 08/03 → 08/12

1.5 dCi	63	05/05 → 07/09	•	DF0439	DFV0439	DFM0439	DFX0439	V	280	24
	63	05/05 → 07/09	•	DF0606				S	270	10
	74	02/04 → 03/06	•	DF0439	DFV0439	DFM0439	DFX0439	V	280	24
	74	02/04 → 03/06	•	DF0606				S	270	10
	76	01/07 → 07/09	•	DF0439	DFV0439	DFM0439	DFX0439	V	280	24
	76	01/07 → 07/09	•	DF0606				S	270	10
	78	05/05 → 06/08	•	DF0439	DFV0439	DFM0439	DFX0439	V	280	24
	78	05/05 → 06/08	•	DF0606				S	270	10
1.6	83	08/03 → 07/09	•	DF0439	DFV0439	DFM0439	DFX0439	V	280	24
	83	08/03 → 07/09	•	DF0606				S	270	10
1.6 16V	77	05/05 → 07/09	•	DF0439	DFV0439	DFM0439	DFX0439	V	280	24
	77	05/05 → 07/09	•	DF0606				S	270	10
	82	01/06 → 08/09	•	DF0439	DFV0439	DFM0439	DFX0439	V	280	24
	82	01/06 → 08/09	•	DF0606				S	270	10
1.6 16V Hi-Flex	77	02/08 → 07/09	•	DF0439	DFV0439	DFM0439	DFX0439	V	280	24
	77	02/08 → 07/09	•	DF0606				S	270	10
1.9 dCi	66	04/04 → 12/05	•	DF0439	DFV0439	DFM0439	DFX0439	V	280	24
	66	04/04 → 12/05	•	DF0606				S	270	10
	68	03/04 → 02/07	•	DF0439	DFV0439	DFM0439	DFX0439	V	280	24
	68	03/04 → 02/07	•	DF0606				S	270	10
	81	05/05 → 07/09	•	DF0439	DFV0439	DFM0439	DFX0439	V	280	24
	81	05/05 → 07/09	•	DF0606				S	270	10
	85	05/05 → 07/09	•	DF0439	DFV0439	DFM0439	DFX0439	V	280	24
	85	05/05 → 07/09	•	DF0606				S	270	10
	88	08/03 → 07/09	•	DF0439	DFV0439	DFM0439	DFX0439	V	280	24
	88	08/03 → 07/09	•	DF0606				S	270	10
2.0	99	08/03 → 07/09	•	DF0439	DFV0439	DFM0439	DFX0439	V	280	24
	99	08/03 → 07/09	•	DF0606				S	270	10
	102	12/06 → 01/11	•	DF0439	DFV0439	DFM0439	DFX0439	V	280	24
	102	12/06 → 01/11	•	DF0606				S	270	10
2.0 dCi	110	09/05 → 07/09	•		DFV1192			V	280	24
	110	09/05 → 07/09	•	DF1236				S	270	10

MEGANE II Saloon (LM0/1_) 09/03 →

1.4	60	09/03 →	•	DF0366	DFV0366	DFM0366	DFX0366	V	260	22
	60	09/03 →	•	DF0607				S	240	8
	72	09/03 →	•	DF0366	DFV0366	DFM0366	DFX0366	V	260	22
	72	09/03 →	•	DF0607				S	240	8
1.5 dCi	60	09/03 →	•	DF0439	DFV0439	DFM0439	DFX0439	V	280	24
	60	09/03 →	•	DF0607				S	240	8
	63	05/05 →	•	DF0439	DFV0439	DFM0439	DFX0439	V	280	24
	63	05/05 →	•	DF0607				S	240	8
	74	02/04 →	•	DF0439	DFV0439	DFM0439	DFX0439	V	280	24
	74	02/04 →	•	DF0607				S	240	8
	76	01/07 →	•	DF0439	DFV0439	DFM0439	DFX0439	V	280	24
	76	01/07 →	•	DF0607				S	240	8
1.6	78	05/05 →	•	DF0439	DFV0439	DFM0439	DFX0439	V	280	24
	78	05/05 →	•	DF0607				S	240	8
	75	09/03 →	•	DF0439	DFV0439	DFM0439	DFX0439	V	280	24
	75	09/03 →	•	DF0607				S	240	8
	77	05/05 →	•	DF0439	DFV0439	DFM0439	DFX0439	V	280	24
	77	05/05 →	•	DF0607				S	240	8
81	09/03 → 11/08	•	DF0439	DFV0439	DFM0439	DFX0439	V	280	24	

Per le applicazioni precedenti il 1998 e per i nuovi modelli consultate il nostro sito.



kw



MAGNETI MARELLI

SV
PV Tech



Ø

TH

STD UV Coated Max Xtra

RENAULT

MEGANE II Saloon (LM0/1_) 09/03 →

Model	Year	Start	End	Code	Code	Code	Code	Code	Ø	TH	
1.6	81	09/03 →	11/08	•	DF0607				S	240	8
	83	09/03 →		•	DF0439	DFV0439	DFM0439	DFX0439	V	280	24
	83	09/03 →		•	DF0607				S	240	8
1.6 16V	82	01/06 →		•	DF0439	DFV0439	DFM0439	DFX0439	V	280	24
	82	01/06 →		•	DF0607				S	240	8
1.9 dCi	66	09/03 →	12/05	•	DF0439	DFV0439	DFM0439	DFX0439	V	280	24
	66	09/03 →	12/05	•	DF0607				S	240	8
	68	03/04 →		•	DF0439	DFV0439	DFM0439	DFX0439	V	280	24
	68	03/04 →		•	DF0607				S	240	8
	96	05/05 →		•	DF0439	DFV0439	DFM0439	DFX0439	V	280	24
	96	05/05 →		•	DF0607				S	240	8
	81	05/05 →		•	DF0439	DFV0439	DFM0439	DFX0439	V	280	24
	81	05/05 →		•	DF0607				S	240	8
	88	09/03 →		•	DF0439	DFV0439	DFM0439	DFX0439	V	280	24
	88	09/03 →		•	DF0607				S	240	8
2.0	99	09/03 →		•	DF0439	DFV0439	DFM0439	DFX0439	V	280	24
	99	09/03 →		•	DF0607				S	240	8
2.0 dCi	110	09/05 →		•		DFV1192			V	280	24
	110	09/05 →		•	DF1236				S	270	10

MEGANE III Coupé (DZ0/1_) 11/08 →

Model	Year	Start	End	Code	Code	Code	Code	Code	Ø	TH	
1.2 TCe	85	03/12 →		•	DF0776	DFV0776		DFX0776	V	280	24
	85	03/12 →		•	DF1190				S	260	8
	97	01/13 →		•	DF0776	DFV0776		DFX0776	V	280	24
	97	01/13 →		•	DF1190				S	260	8
1.4 TCe	96	04/09 →		•	DF0776	DFV0776		DFX0776	V	280	24
	96	04/09 →		•	DF1190				S	260	8
1.5 dCi	70	07/14 →		•	DF0776	DFV0776		DFX0776	V	280	24
	70	07/14 →		•	DF1190				S	260	8
	63	11/08 →		•	DF0776	DFV0776		DFX0776	V	280	24
	63	11/08 →		•	DF1190				S	260	8
	66	11/08 →		•	DF0776	DFV0776		DFX0776	V	280	24
	66	11/08 →		•	DF1190				S	260	8
	78	02/09 →		•	DF0776	DFV0776		DFX0776	V	280	24
	78	02/09 →		•	DF1190				S	260	8
	81	02/09 →		•	DF0776	DFV0776		DFX0776	V	280	24
	81	02/09 →		•	DF1190				S	260	8
1.6 16V	74	11/08 →		•	DF0776	DFV0776		DFX0776	V	280	24
	74	11/08 →		•	DF1190				S	260	8
	81	11/08 →		•	DF0776	DFV0776		DFX0776	V	280	24
	81	11/08 →		•	DF1190				S	260	8
1.6 16V Bifuel	81	11/08 →		•	DF0776	DFV0776		DFX0776	V	280	24
	81	11/08 →		•	DF1190				S	260	8
1.6 dCi	96	04/11 →		•	DF0776	DFV0776		DFX0776	V	280	24
	96	04/11 →		•	DF1190				S	260	8
1.9 dCi	96	11/08 →		•	DF0776	DFV0776		DFX0776	V	280	24
	96	11/08 →		•	DF1190				S	260	8
2.0 CVT	103	05/09 →		•	DF0776	DFV0776		DFX0776	V	280	24
	103	05/09 →		•	DF1190				S	260	8
2.0 dCi	120	07/12 →		•	DF1083	DFV1083		DFX1083	V	296	26
	120	07/12 →		•	DF1190				S	260	8
	110	04/09 →		•	DF1083	DFV1083		DFX1083	V	296	26
	110	04/09 →		•	DF1190				S	260	8
	118	04/09 →		•	DF1083	DFV1083		DFX1083	V	296	26
	118	04/09 →		•	DF1190				S	260	8

For applications older than 1998 and new models, please visit our website.

	kw				S/V PVTech		Ø	TH
				STD UV Coated Max Xtra				

RENAULT

MEGANE III Coupé (DZ0/1_) 11/08 →

2.0 R.S.	195	11/08 →	●	DF1459	DFV1459		PVT		340	28
	201	07/14 →	●	DF1459	DFV1459		PVT		340	28
2.0 TCe	140	06/12 →	●	DF1083	DFV1083	DFX1083	V		296	26
	140	06/12 →	●	DF1190			S		260	8
	132	11/08 →	●	DF1083	DFV1083	DFX1083	V		296	26
	132	11/08 →	●	DF1190			S		260	8
	184	05/09 →	●		DFV1458		PVT		340	28
	184	05/09 →	●	DF1459	DFV1459		PVT	option	340	28
	184	05/09 →	●	DF1357			S		290	11
2.0 TCe 220	162	11/13 →	●	DF1459	DFV1459		PVT		340	28

MEGANE III Grandtour (KZ0/1) 11/08 →

1.2 TCe	85	03/12 →	●	DF0776	DFV0776	DFX0776	V		280	24
	85	03/12 →	●	DF1077			S		260	8
	97	01/13 →	●	DF0776	DFV0776	DFX0776	V		280	24
	97	01/13 →	●	DF1190			S		260	8
1.4 TCe	96	05/09 →	●	DF0776	DFV0776	DFX0776	V		280	24
	96	05/09 →	●	DF1077			S		260	8
1.5 dCi	63	03/09 →	●	DF0776	DFV0776	DFX0776	V		280	24
	63	03/09 →	●	DF1077			S		260	8
	70	11/13 →	●	DF0776	DFV0776	DFX0776	V		280	24
	70	11/13 →	●	DF1077			S		260	8
	66	05/09 →	●	DF0776	DFV0776	DFX0776	V		280	24
	66	05/09 →	●	DF1077			S		260	8
	78	02/09 →	●	DF0776	DFV0776	DFX0776	V		280	24
	78	02/09 →	●	DF1077			S		260	8
	81	02/09 →	●	DF0776	DFV0776	DFX0776	V		280	24
	81	02/09 →	●	DF1077			S		260	8
1.6 16V	74	05/09 →	●	DF0776	DFV0776	DFX0776	V		280	24
	74	05/09 →	●	DF1077			S		260	8
	81	05/09 →	●	DF0776	DFV0776	DFX0776	V		280	24
	81	05/09 →	●	DF1077			S		260	8
1.6 16V Bifuel	81	11/08 →	●	DF0776	DFV0776	DFX0776	V		280	24
	81	11/08 →	●	DF1077			S		260	8
1.6 dCi	96	04/11 →	●	DF0776	DFV0776	DFX0776	V		280	24
	96	04/11 →	●	DF1077			S		260	8
1.9 dCi	96	05/09 →	●	DF0776	DFV0776	DFX0776	V		280	24
	96	05/09 →	●	DF1077			S		260	8
2.0 CVT	103	05/09 →	●	DF0776	DFV0776	DFX0776	V		280	24
	103	05/09 →	●	DF1077			S		260	8
2.0 dCi	120	07/12 →	●	DF1083	DFV1083	DFX1083	V		296	26
	120	07/12 →	●	DF1077			S		260	8
	110	10/10 →	●	DF1083	DFV1083	DFX1083	V		296	26
	110	10/10 →	●	DF1077			S		260	8
	118	04/09 →	●	DF1083	DFV1083	DFX1083	V		296	26
	118	04/09 →	●	DF1077			S		260	8
2.0 TCe	140	09/12 →	●	DF1083	DFV1083	DFX1083	V		296	26
	140	09/12 →	●	DF1190			S		260	8
	162	09/12 →	●		DFV1121		PVT		320	28
	162	09/12 →	●	DF1083	DFV1083	DFX1083	V		320	28
	162	09/12 →	●	DF1077			S		260	8
	132	11/08 →	●	DF1083	DFV1083	DFX1083	V		296	26
	132	11/08 →	●	DF1077			S		260	8



kw



Ø

TH

STD UV Coated Max Xtra

RENAULT

MEGANE III Hatchback (BZ0_) 11/08 →

1.2 TCe	85	03/12 →	●	DF0776	DFV0776	DFX0776	V	280	24
	85	03/12 →	●	DF1190			S	260	8
	97	01/13 →	●	DF0776	DFV0776	DFX0776	V	280	24
	97	01/13 →	●	DF1190			S	260	8
1.4 TCe	96	04/09 →	●	DF0776	DFV0776	DFX0776	V	280	24
	96	04/09 →	●	DF1190			S	260	8
1.5 dCi	63	12/09 →	●	DF0776	DFV0776	DFX0776	V	280	24
	63	12/09 →	●	DF1190			S	260	8
	70	11/13 →	●	DF0776	DFV0776	DFX0776	V	280	24
	70	11/13 →	●	DF1190			S	260	8
	78	02/09 →	●	DF0776	DFV0776	DFX0776	V	280	24
	78	02/09 →	●	DF1190			S	260	8
	66	11/08 →	●	DF0776	DFV0776	DFX0776	V	280	24
	66	11/08 →	●	DF1190			S	260	8
	81	02/09 →	●	DF0776	DFV0776	DFX0776	V	280	24
	81	02/09 →	●	DF1190			S	260	8
1.6 16V	82	11/08 →	●	DF0776	DFV0776	DFX0776	V	280	24
	82	11/08 →	●	DF1190			S	260	8
	74	11/08 →	●	DF0776	DFV0776	DFX0776	V	280	24
	74	11/08 →	●	DF1190			S	260	8
	81	11/08 →	●	DF0776	DFV0776	DFX0776	V	280	24
	81	11/08 →	●	DF1190			S	260	8
1.6 16V Bifuel	81	11/08 →	●	DF0776	DFV0776	DFX0776	V	280	24
	81	11/08 →	●	DF1190			S	260	8
1.6 dCi	96	04/11 →	●	DF0776	DFV0776	DFX0776	V	280	24
	96	04/11 →	●	DF1190			S	260	8
1.9 dCi	96	11/08 →	●	DF0776	DFV0776	DFX0776	V	280	24
	96	11/08 →	●	DF1190			S	260	8
2.0	105	01/11 →	●	DF0776	DFV0776	DFX0776	V	280	24
	105	01/11 →	●	DF1190			S	260	8
2.0 CVT	103	02/09 →	●	DF0776	DFV0776	DFX0776	V	280	24
	103	02/09 →	●	DF1190			S	260	8
2.0 dCi	120	07/12 →	●	DF1083	DFV1083	DFX1083	V	296	26
	120	07/12 →	●	DF1190			S	260	8
	110	10/10 →	●	DF1083	DFV1083	DFX1083	V	296	26
	110	10/10 →	●	DF1190			S	260	8
	118	04/09 →	●	DF1083	DFV1083	DFX1083	V	296	26
	118	04/09 →	●	DF1190			S	260	8
2.0 TCe	140	06/12 →	●	DF1083	DFV1083	DFX1083	V	296	26
	140	06/12 →	●	DF1190			S	260	8
	132	11/08 →	●	DF1083	DFV1083	DFX1083	V	296	26
	132	11/08 →	●	DF1190			S	260	8
2.0 TCe 220	162	11/13 →	●	DF1083	DFV1083	DFX1083	V	296	26
	162	11/13 →	●	DF1190			S	260	8

MEGANE IV (B9A/M_) 11/15 →

1.2 TCe 100	74	11/15 →	●	DF0776	DFV0776	DFX0776	V	280	24
1.2 TCe 130	97	11/15 →	●	DF0776	DFV0776	DFX0776	V	280	24
1.5 dCi 110	81	11/15 →	●	DF0776	DFV0776	DFX0776	V	280	24
1.5 dCi 90	66	11/15 →	●	DF0776	DFV0776	DFX0776	V	280	24
1.6 dCi 165	120	11/15 →	●		DFV1121		PVT	320	28
	120	11/15 →	●	DF1083	DFV1083	DFX1083	V	320	28
1.6 TCe 205	151	11/15 →	●		DFV1121		PVT	320	28
	151	11/15 →	●	DF1083	DFV1083	DFX1083	V	320	28

	kw						∅	TH
				STD UV Coated Max Xtra				

RENAULT

MEGANE IV Grandtour (K9A/M_) 04/16 →

1.2 TCe 100	74	04/16 →	•	DF0776	DFV0776	DFX0776	V		280	24
1.2 TCe 130	97	04/16 →	•	DF0776	DFV0776	DFX0776	V		280	24
1.5 dCi 110	81	04/16 →	•	DF0776	DFV0776	DFX0776	V		280	24
1.5 dCi 90	66	04/16 →	•	DF0776	DFV0776	DFX0776	V		280	24
1.6 dCi 165	120	04/16 →	•		DFV1121		PVT		320	28
	120	04/16 →	•	DF1083	DFV1083	DFX1083	V		320	28
1.6 TCe 205	151	04/16 →	•		DFV1121		PVT		320	28
	151	04/16 →	•	DF1083	DFV1083	DFX1083	V		320	28

MEGANE Scenic (JA0/1_) 10/96 → 12/01

1.4 i	55	01/97 → 09/99	•	DF0431	DFV0431	DFM0431	DFX0431	PVT	→ 09/98	259	20.6
	55	01/97 → 09/99	•	DF0439	DFV0439	DFM0439	DFX0439	V	09/98 →	280	24
1.6 16V	79	04/98 → 10/99	•	DF0439	DFV0439	DFM0439	DFX0439	V		280	24
	79	04/98 → 10/99	•	DF0610				S		274	11
1.6 e	66	10/96 → 10/99	•	DF0431	DFV0431	DFM0431	DFX0431	PVT	→ 09/98; Man.	259	20.6
	66	10/96 → 10/99	•	DF0433				V	→ 09/98; Aut.	262	22
	66	10/96 → 10/99	•	DF0439	DFV0439	DFM0439	DFX0439	V	09/98 →	280	24
1.6 i	55	01/97 → 09/99	•	DF0431	DFV0431	DFM0431	DFX0431	PVT	→ 09/98; Man.	259	20.6
	55	01/97 → 09/99	•	DF0433				V	→ 09/98; Aut.	262	22
	55	01/97 → 09/99	•	DF0439	DFV0439	DFM0439	DFX0439	V	09/98 →	280	24
1.9 D	47	03/97 → 09/99	•	DF0433				V	→ 09/98	262	22
	47	03/97 → 09/99	•	DF0439	DFV0439	DFM0439	DFX0439	V	09/98 →	280	24
	47	03/97 → 09/99	•	DF0610				S		274	11
1.9 dT	66	01/97 → 09/99	•	DF0433				V	→ 09/98	262	22
	66	01/97 → 09/99	•	DF0439	DFV0439	DFM0439	DFX0439	V	09/98 →	280	24
	66	01/97 → 09/99	•	DF0610				S		274	11
	69	03/97 → 08/99	•	DF0433				V	→ 09/98	262	22
	69	03/97 → 08/99	•	DF0439	DFV0439	DFM0439	DFX0439	V	09/98 →	280	24
	69	03/97 → 08/99	•	DF0610				S		274	11
	72	04/97 → 09/99	•	DF0433				V	→ 09/98	262	22
	72	04/97 → 09/99	•	DF0439	DFV0439	DFM0439	DFX0439	V	09/98 →	280	24
2.0 i	80	01/99 → 09/99	•	DF0439	DFV0439	DFM0439	DFX0439	V		280	24
	80	01/99 → 09/99	•	DF0610				S		274	11
	84	01/97 → 09/99	•	DF0433				V	→ 09/98	262	22
	84	01/97 → 09/99	•	DF0439	DFV0439	DFM0439	DFX0439	V	09/98 →	280	24
	84	01/97 → 09/99	•	DF0610				S		274	11
2.0 RXE 4x4	84	05/97 → 10/99	•	DF0433				V	→ 09/98	262	22
	84	05/97 → 10/99	•	DF0439	DFV0439	DFM0439	DFX0439	V	09/98 →	280	24
	84	05/97 → 10/99	•	DF0610				S		274	11

MODUS / GRAND MODUS (F/JP0_) 09/04 →

1.2	76	04/11 →	•	DF0366	DFV0366	DFM0366	DFX0366	V		260	22
	76	04/11 →	•	DF0607				S		240	8
	48	05/05 →	•	DF0366	DFV0366	DFM0366	DFX0366	V		260	22
	48	05/05 →	•	DF0607				S	+ESP	240	8
	55	12/04 →	•	DF0366	DFV0366	DFM0366	DFX0366	V		260	22
	55	12/04 →	•	DF0607				S	+ESP	240	8
	58	12/04 →	•	DF0366	DFV0366	DFM0366	DFX0366	V		260	22
	58	12/04 →	•	DF0607				S	+ESP	240	8
1.2 16V	74	05/07 →	•	DF0366	DFV0366	DFM0366	DFX0366	V		260	22
	74	05/07 →	•	DF0607				S	+ESP	240	8
1.2 16V Hi-Flex	55	10/08 →	•	DF0366	DFV0366	DFM0366	DFX0366	V		260	22
	55	10/08 →	•	DF0607				S	+ESP	240	8
1.4	72	12/04 →	•	DF0366	DFV0366	DFM0366	DFX0366	V		260	22
	72	12/04 →	•	DF0607				S	+ESP	240	8

Per le applicazioni precedenti il 1998 e per i nuovi modelli consultate il nostro sito.



kw



Ø

TH

STD UV Coated Max Xtra

RENAULT

MODUS / GRAND MODUS (F/JP0_) 09/04 →

1.5 dCi	48	12/04 →	●	DF0366	DFV0366	DFM0366	DFX0366	V		260	22
	48	12/04 →	●	DF0607				S	+ESP	240	8
	50	12/04 →	●	DF0366	DFV0366	DFM0366	DFX0366	V		260	22
	50	12/04 →	●	DF0607				S	+ESP	240	8
	60	09/04 →	●	DF0366	DFV0366	DFM0366	DFX0366	V		260	22
	60	09/04 →	●	DF0607				S		240	8
	63	12/04 →	●	DF0366	DFV0366	DFM0366	DFX0366	V		260	22
	63	12/04 →	●	DF0607				S	+ESP	240	8
	76	05/07 →	●	DF0366	DFV0366	DFM0366	DFX0366	V		260	22
	76	05/07 →	●	DF0607				S	+ESP	240	8
	78	05/05 →	●	DF0366	DFV0366	DFM0366	DFX0366	V		260	22
	78	05/05 →	●	DF0607				S	+ESP	240	8
1.5 dCi 75	55	10/10 →	●	DF0366	DFV0366	DFM0366	DFX0366	V		260	22
	55	10/10 →	●	DF0607				S		240	8
1.5 dCi 90	65	10/10 →	●	DF0366	DFV0366	DFM0366	DFX0366	V		260	22
	65	10/10 →	●	DF0607				S		240	8
1.6	65	12/04 →	●	DF0366	DFV0366	DFM0366	DFX0366	V		260	22
	65	12/04 →	●	DF0607				S	+ESP	240	8
	82	12/04 →	●	DF0366	DFV0366	DFM0366	DFX0366	V		260	22
	82	12/04 →	●	DF0607				S	+ESP	240	8

RAPID Box (F40_, G40_) 07/85 → 11/01

1.2	48	05/95 → 11/98	●	DF0421		DFM0421		S		238	12
	40	09/91 → 03/98	●	DF0421		DFM0421		S		238	12
1.4	55	09/91 → 03/98	●	DF0421		DFM0421		S		238	12
	58	01/94 → 03/98	●	DF0421		DFM0421		S		238	12
1.4 Cat	43	08/88 → 03/98	●	DF0421		DFM0421		S		238	12
1.6 D	40	03/86 → 08/98	●	DF0421		DFM0421		S		238	12
1.9 D	40	09/94 → 03/98	●	DF0421		DFM0421		S		238	12
	47	09/91 → 03/98	●	DF0421		DFM0421		S		238	12
Electric	21	01/94 → 11/98	●	DF0421		DFM0421		S		238	12

SAFRANE II (B54_) 07/96 → 12/00

2.2 dT	83	07/96 → 12/00	●	DF0440				V		280	24
2.5 20V	121	07/96 → 12/00	●	DF0440				V		280	24
2.9 24V	140	03/99 → 12/00	●	DF0440				V		280	24
3.0 V6	123	07/96 → 12/00	●	DF0440				V		280	24

SANDERO/STEPWAY I (BS_) 11/07 →

1.4	55	02/09 →	●	DF0421		DFM0421		S	+ solid disc; -ABS	238	12
	55	02/09 →	●	DF0431	DFV0431	DFM0431	DFX0431	PVT	+ vented disc	259	20.6
	55	02/09 →	●	DF0613	DFV0613			S	+ solid disc; +ABS	260	12
1.6	62	11/10 →	●	DF0421		DFM0421		S	+ solid disc; -ABS	238	12
	62	11/10 →	●	DF0431	DFV0431	DFM0431	DFX0431	PVT	+ vented disc	259	20.6
	62	11/10 →	●	DF0613	DFV0613			S	+ solid disc; +ABS	260	12
	64	02/09 →	●	DF0421		DFM0421		S	+ solid disc; -ABS	238	12
	64	02/09 →	●	DF0431	DFV0431	DFM0431	DFX0431	PVT	+ vented disc	259	20.6
	64	02/09 →	●	DF0613	DFV0613			S	+ solid disc; +ABS	260	12
	75	12/07 →	●	DF0421		DFM0421		S	+ solid disc; -ABS	238	12
	75	12/07 →	●	DF0431	DFV0431	DFM0431	DFX0431	PVT	+ vented disc	259	20.6
	75	12/07 →	●	DF0613	DFV0613			S	+ solid disc; +ABS	260	12
	76	12/07 →	●	DF0421		DFM0421		S	+ solid disc; -ABS	238	12
	76	12/07 →	●	DF0431	DFV0431	DFM0431	DFX0431	PVT	+ vented disc	259	20.6
	76	12/07 →	●	DF0613	DFV0613			S	+ solid disc; +ABS	260	12

	kw						Ø	TH
				STD UV Coated Max Xtra				

RENAULT

SANDERO/STEPWAY II (B8_) 11/13 →

1.2 16V	54	12/13 →	●	DF0613	DFV0613			S		260	12
1.2 16V LPG	53	12/13 →	●	DF0613	DFV0613			S		260	12
1.5 dCi	62	12/13 →	●		DFV1544			PVT		258	22
1.6	59	11/13 →	●		DFV1544			PVT		258	22
	75	04/14 →	●		DFV1544			PVT		258	22

SCÉNIC I (JA0/1_) 09/99 → 09/03

1.4 16V	70	09/99 → 08/03	●	DF0439	DFV0439	DFM0439	DFX0439	V		280	24
	70	09/99 → 08/03	●	DF0610				S		274	11
1.6	75	03/01 → 08/03	●	DF0439	DFV0439	DFM0439	DFX0439	V		280	24
	75	03/01 → 08/03	●	DF0610				S		274	11
	79	09/99 → 09/03	●	DF0439	DFV0439	DFM0439	DFX0439	V		280	24
	79	09/99 → 09/03	●	DF0610				S		274	11
	81	06/01 → 09/03	●	DF0439	DFV0439	DFM0439	DFX0439	V		280	24
	81	06/01 → 09/03	●	DF0610				S		274	11
1.6 16V	85	09/99 → 08/03	●	DF0439	DFV0439	DFM0439	DFX0439	V		280	24
	85	09/99 → 08/03	●	DF0610				S		274	11
1.6 BiFuel	79	09/99 → 04/01	●	DF0439	DFV0439	DFM0439	DFX0439	V		280	24
	79	09/99 → 04/01	●	DF0610				S		274	11
1.8 16V	85	01/01 → 08/03	●	DF0439	DFV0439	DFM0439	DFX0439	V		280	24
	85	01/01 → 08/03	●	DF0610				S		274	11
1.8 4x4	85	07/00 → 04/01	●	DF0439	DFV0439	DFM0439	DFX0439	V		280	24
	85	07/00 → 04/01	●	DF0610				S		274	11
1.9 D	47	09/99 → 03/01	●	DF0439	DFV0439	DFM0439	DFX0439	V		280	24
	47	09/99 → 03/01	●	DF0610				S		274	11
1.9 dCi	75	09/99 → 08/03	●	DF0439	DFV0439	DFM0439	DFX0439	V		280	24
	75	09/99 → 08/03	●	DF0610				S		274	11
1.9 dCi RX4	74	12/02 → 08/03	●	DF0440				V	disc Ø 280 mm	280	24
	74	12/02 → 08/03	●	DF0438				S		265	10.5
	75	11/00 → 08/03	●	DF0440				V	disc Ø 280 mm	280	24
	75	11/00 → 08/03	●	DF0438				S		265	10.5
1.9 dTi	59	02/01 → 08/03	●	DF0439	DFV0439	DFM0439	DFX0439	V		280	24
	59	02/01 → 08/03	●	DF0610				S		274	11
	72	09/99 → 08/03	●	DF0439	DFV0439	DFM0439	DFX0439	V		280	24
	72	09/99 → 08/03	●	DF0610				S		274	11
2.0 16V	103	09/99 → 08/03	●	DF0439	DFV0439	DFM0439	DFX0439	V		280	24
	103	09/99 → 08/03	●	DF0610				S		274	11
	102	07/00 → 08/03	●	DF0439	DFV0439	DFM0439	DFX0439	V		280	24
	102	07/00 → 08/03	●	DF0610				S		274	11
2.0 16V RX4	102	06/00 → 08/03	●	DF0440				V	disc Ø 280 mm	280	24
	102	06/00 → 08/03	●	DF0438				S		265	10.5

SCÉNIC II (JM0/1_) 06/03 →

1.4	72	06/03 →	●	DF0439	DFV0439	DFM0439	DFX0439	V		280	24
	72	06/03 →	●	DF0606				S		270	10
1.5 dCi	60	06/03 →	●	DF0439	DFV0439	DFM0439	DFX0439	V		280	24
	60	06/03 →	●	DF0606				S		270	10
	63	05/05 →	●	DF0439	DFV0439	DFM0439	DFX0439	V		280	24
	63	05/05 →	●	DF0606				S		270	10
	74	11/03 →	●	DF0439	DFV0439	DFM0439	DFX0439	V	disc Ø 280 mm	280	24
	74	11/03 →	●	DF1067	DFV1067			V	disc Ø 300 mm	300	24
	74	11/03 →	●	DF0606				S		270	10
	76	01/07 →	●	DF0439	DFV0439	DFM0439	DFX0439	V	disc Ø 280 mm	280	24
	76	01/07 →	●	DF1067	DFV1067			V	disc Ø 300 mm	300	24
	76	01/07 →	●	DF0606				S		270	10
78	05/05 →	●	DF0439	DFV0439	DFM0439	DFX0439	V	disc Ø 280 mm	280	24	



kw



MAGNETI MARELLI



Ø

TH

STD UV Coated Max Xtra

RENAULT

SCÉNIC II (JM0/1_) 06/03 →

1.5 dCi	78	05/05 →	●	DF1067	DFV1067			V	disc Ø 300 mm	300	24
	78	05/05 →		●	DF0606			S		270	10
1.6	77	06/06 →	●	DF0439	DFV0439	DFM0439	DFX0439	V		280	24
	77	06/06 →		●	DF0606			S		270	10
	83	06/03 →	●	DF0439	DFV0439	DFM0439	DFX0439	V		280	24
	83	06/03 →		●	DF0606			S		270	10
1.6 16V	82	10/05 →	●	DF0439	DFV0439	DFM0439	DFX0439	V		280	24
	82	10/05 →		●	DF0606			S		270	10
1.9 D	85	06/06 →	●	DF1067	DFV1067			V		300	24
	85	06/06 →		●	DF0606			S		270	10
1.9 dCi	92	06/03 →	●	DF1067	DFV1067			V		300	24
	92	06/03 →		●	DF0606			S		270	10
	81	05/05 →	●	DF1067	DFV1067			V		300	24
	81	05/05 →		●	DF0606			S		270	10
	88	06/03 →	●	DF1067	DFV1067			V		300	24
	88	06/03 →		●	DF0606			S		270	10
	96	05/05 →	●	DF1067	DFV1067			V		300	24
	96	05/05 →		●	DF0606			S		270	10
1.9 dCi 130	97	10/05 → 12/09	●	DF1067	DFV1067			V		300	24
	97	10/05 → 12/09		●	DF0606			S		270	10
2.0	101	02/08 → 04/09	●	DF1067	DFV1067			V		300	24
	101	02/08 → 04/09		●	DF0606			S		270	10
	103	06/03 → 07/10	●	DF1067	DFV1067			V		300	24
	103	06/03 → 07/10		●	DF0606			S		270	10
	99	06/03 →	●	DF1067	DFV1067			V		300	24
	99	06/03 →		●	DF0606			S		270	10
2.0 16V Turbo	120	05/04 →	●	DF1067	DFV1067			V		300	24
	120	05/04 →		●	DF0606			S		270	10
2.0 dCi	110	09/05 →	●	DF1102				V		300	24
	110	09/05 →		●	DF1236			S		270	10

SCÉNIC III (JZ0/1_) 02/09 →

1.2 TCe	85	04/12 →	●	DF1083	DFV1083		DFX1083	V		296	26
	85	04/12 →		●	DF1077			S		260	8
	97	01/13 →	●	DF1083	DFV1083		DFX1083	V		296	26
	97	01/13 →		●	DF1077			S		260	8
1.4 16V	96	02/09 →	●	DF1083	DFV1083		DFX1083	V		296	26
	96	02/09 →		●	DF1077			S		260	8
1.5 dCi	63	04/09 →	●	DF0776	DFV0776		DFX0776	V	15" wheel	280	24
	63	04/09 →	●	DF1083	DFV1083		DFX1083	V	17" wheel; 16" wheel	296	26
	63	04/09 →		●	DF1077			S		260	8
	78	02/09 →	●	DF0776	DFV0776		DFX0776	V	15" wheel	280	24
	78	02/09 →	●	DF1083	DFV1083		DFX1083	V	16" wheel; 17" wheel	296	26
	78	02/09 →		●	DF1077			S		260	8
	81	04/09 →	●	DF0776	DFV0776		DFX0776	V	15" wheel	280	24
	81	04/09 →	●	DF1083	DFV1083		DFX1083	V	16" wheel; 17" wheel	296	26
	81	04/09 →		●	DF1077			S		260	8
	70	11/10 →	●	DF0776	DFV0776		DFX0776	V	15" wheel	280	24
1.6 16V	81	02/09 →	●	DF0776	DFV0776		DFX0776	V	15" wheel	280	24
	81	02/09 →	●	DF1083	DFV1083		DFX1083	V	16" wheel; 17" wheel	296	26
	81	02/09 →		●	DF1077			S		260	8
1.6 16V Bifuel	79	04/12 →	●	DF0776	DFV0776		DFX0776	V	15" wheel	280	24
	79	04/12 →	●	DF1083	DFV1083		DFX1083	V	17" wheel; 16" wheel	296	26

For applications older than 1998 and new models, please visit our website.

	kw			MAGNETI MARELLI			Ø	TH
				STD UV Coated Max Xtra				

RENAULT

SCÉNIC III (JZ0/1_) 02/09 →

1.6 16V Bifuel	79	04/12 →	•	DF1077			S		260	8	
	81	02/09 →	•	DF0776	DFV0776		DFX0776	V		280	24
	81	02/09 →	•	DF1077			S		260	8	
1.6 dCi	96	04/11 →	•	DF1083	DFV1083		DFX1083	V		296	26
	96	04/11 →	•	DF1077			S		260	8	
1.6 E85	81	02/09 →	•	DF0776	DFV0776		DFX0776	V	15" wheel	280	24
	81	02/09 →	•	DF1083	DFV1083		DFX1083	V	16" wheel; 17" wheel	296	26
	81	02/09 →	•	DF1077			S		260	8	
1.9 dCi	96	02/09 →	•	DF1083	DFV1083		DFX1083	V		296	26
	96	02/09 →	•	DF1077			S		260	8	
2.0 16V	103	02/09 →	•	DF1083	DFV1083		DFX1083	V		296	26
	103	02/09 →	•	DF1077			S	disc Ø 260 mm	260	8	
	103	02/09 →	•	DF1366			S	disc Ø 274 mm	274	11	
2.0 dCi	110	02/09 →	•	DF1083	DFV1083		DFX1083	V		296	26
	110	02/09 →	•	DF1366			S		274	11	
	118	04/09 →	•	DF1083	DFV1083		DFX1083	V		296	26
	118	04/09 →	•	DF1366			S		274	11	

SCÉNIC IV (J9_) 09/16 →

1.2 TCe 115	85	09/16 →	•		DFV1121		PVT		320	28
	85	09/16 →	•	DF1083	DFV1083		DFX1083	V		320
1.2 TCe 130	96	09/16 →	•		DFV1121		PVT		320	28
	96	09/16 →	•	DF1083	DFV1083		DFX1083	V		320
1.5 dCi 95	70	09/16 →	•		DFV1121		PVT		320	28
	70	09/16 →	•	DF1083	DFV1083		DFX1083	V		320
1.5 dCi 110	81	09/16 →	•		DFV1121		PVT		320	28
	81	09/16 →	•	DF1083	DFV1083		DFX1083	V		320
1.6 dCi 130	96	09/16 →	•		DFV1121		PVT		320	28
	96	09/16 →	•	DF1083	DFV1083		DFX1083	V		320
1.6 dCi 160	118	09/16 →	•		DFV1121		PVT		320	28
	118	09/16 →	•	DF1083	DFV1083		DFX1083	V		320

TALISMAN (L2M_) 07/13 →

1.6 dCi 160	118	06/15 →	•		DFV1121		PVT		320	28
	118	06/15 →	•	DF1083	DFV1083		DFX1083	V		320
1.6 TCe 200	147	11/15 →	•		DFV1121		PVT		320	28
	147	11/15 →	•	DF1083	DFV1083		DFX1083	V		320

TALISMAN Grandtour (KP_) 03/16 →

1.6 dCi 160	118	03/16 →	•		DFV1121		PVT		320	28
	118	03/16 →	•	DF1083	DFV1083		DFX1083	V		320
1.6 TCe 200	147	03/16 →	•		DFV1121		PVT		320	28
	147	03/16 →	•	DF1083	DFV1083		DFX1083	V		320

THALIA I (LB0/1/2_) 02/98 →

1.2	43	02/98 → 10/03	•	DF0421		DFM0421	S	+ solid disc	238	12
	43	02/98 → 10/03	•	DF0424		DFM0424	V	+ V disc	238	20
1.2 16V	55	04/02 →	•	DF0421		DFM0421	S	+ solid disc	238	12
	55	04/02 →	•	DF0424		DFM0424	V	+ V disc	238	20
1.4	55	08/00 →	•	DF0421		DFM0421	S	+ solid disc	238	12
	55	08/00 →	•	DF0424		DFM0424	V	+ V disc	238	20
1.4 16V	72	08/00 →	•	DF0424		DFM0424	V	-ABS	238	20
	72	08/00 →	•	DF0431	DFV0431	DFM0431	DFX0431	PVT +ABS	259	20.6
1.5 dCi	47	06/05 →	•	DF0424		DFM0424	V		238	20
	48	04/02 →	•	DF0424		DFM0424	V		238	20
	50	02/03 →	•	DF0424		DFM0424	V		238	20
	60	06/01 →	•	DF0424		DFM0424	V		238	20



kw



Ø

TH

STD UV Coated Max Xtra

RENAULT

THALIA I (LB0/1/2_) 02/98 →

1.6	66	03/98 →	●	DF0421	DFM0421	S	+ solid disc	238	12	
	66	03/98 →	●	DF0424	DFM0424	V	+ V disc	238	20	
1.6 16V	79	04/02 →	●	DF0431	DFV0431	DFM0431	DFX0431	PVT	259	20.6
1.9 D	48	02/98 → 05/01	●	DF0421	DFM0421	S	+ solid disc	238	12	
	48	02/98 → 05/01	●	DF0424	DFM0424	V	+ V disc	238	20	

THALIA II (LU1/2_) 09/08 →

0.9 TCe	66	11/12 → 06/14	●	DFV1544		PVT		258	22	
1.2 16V	55	09/08 →	●	DF0421	DFM0421	S		238	12	
	55	09/08 →	●	DF0607		S	+ESP	240	8	
1.5 dCi	47	09/08 →	●	DF0424	DFM0424	V		238	20	
	47	09/08 →	●	DF0607		S	+ESP	240	8	
	48	01/09 →	●	DF0424	DFM0424	V		238	20	
	48	01/09 →	●	DF0607		S	+ESP	240	8	
	55	11/12 → 06/14	●	DFV1544		PVT		258	22	
	62	09/08 →	●	DF0424	DFM0424	V		238	20	
	62	09/08 →	●	DF0607		S	+ESP	240	8	
1.6 16V	77	09/08 →	●	DF0431	DFV0431	DFM0431	DFX0431	PVT	259	20.6
	77	09/08 →	●	DF0607		S	+ESP	240	8	

THALIA III (L8_) 12/13 →

0.9 TCe	66	04/14 →	●	DFV1544		PVT		258	22
1.2 16V	55	12/13 →	●	DFV1544		PVT		258	22
1.5 dCi	66	12/13 →	●	DFV1544		PVT		258	22

TRAFIC Box (TXX) 03/89 → 12/01

1.9 D	44	06/97 → 03/01	●	DF0419		V		252	24
2.5 D	55	05/89 → 03/01	●	DF0419		V		252	24
	55	05/89 → 03/01	●	DF0446		PVT		290	22
2.5 D 4x4	55	05/89 → 03/01	●	DF0419		V		252	24

TRAFIC Bus (TXW) 03/89 → 03/01

1.9 D	44	06/97 → 03/01	●	DF0419		V		252	24
2.5 D	55	05/89 → 03/01	●	DF0419		V		252	24
2.5 D 4x4	55	08/89 → 03/01	●	DF0419		V		252	24

TRAFIC II Box (FL) 03/01 →

1.9 dCi	59	04/01 → 07/03	●	DF0088	DFV0088	V		305	28
	59	04/01 → 07/03	●	DF0574		S		280	12
	75	03/01 →	●	DF0088	DFV0088	V		305	28
	75	03/01 →	●	DF0574		S		280	12
1.9 dCi 80	60	03/01 →	●	DF0088	DFV0088	V		305	28
	60	03/01 →	●	DF0574		S		280	12
1.9 dCi 100	74	03/01 →	●	DF0088	DFV0088	V		305	28
	74	03/01 →	●	DF0574		S		280	12
2.0	88	03/01 →	●	DF0088	DFV0088	V		305	28
	88	03/01 →	●	DF0574		S		280	12
2.0 16V	86	08/06 →	●	DF0088	DFV0088	V		305	28
	86	08/06 →	●	DF0574		S		280	12
2.0 dCi 90	66	08/06 →	●	DF0088	DFV0088	V		305	28
	66	08/06 →	●	DF0574		S		280	12
2.0 dCi 115	84	08/06 →	●	DF0088	DFV0088	V		305	28
	84	08/06 →	●	DF0574		S		280	12
2.5 dCi	84	08/07 →	●	DF0088	DFV0088	V		305	28
	84	08/07 →	●	DF0574		S		280	12
2.5 dCi 135	99	05/03 →	●	DF0088	DFV0088	V		305	28
	99	05/03 →	●	DF0574		S		280	12
2.5 dCi 145	107	08/06 →	●	DF0088	DFV0088	V		305	28
	107	08/06 →	●	DF0574		S		280	12

For applications older than 1998 and new models, please visit our website.

	kw						Ø	TH
				STD UV Coated Max Xtra				

RENAULT

TRAFIC II Box (FL) 03/01 →

2.5 DTi	99	03/03 → 07/03	•	DF0088	DFV0088		V	305	28
	99	03/03 → 07/03	•	DF0574			S	280	12

TRAFIC II Bus (JL) 03/01 →

1.9 dCi	59	04/01 → 07/03	•	DF0088	DFV0088		V	305	28
	59	04/01 → 07/03	•	DF0574			S	280	12
1.9 dCi 80	60	03/01 →	•	DF0088	DFV0088		V	305	28
	60	03/01 →	•	DF0574			S	280	12
1.9 dCi 100	74	03/01 →	•	DF0088	DFV0088		V	305	28
	74	03/01 →	•	DF0574			S	280	12
2.0	88	03/01 →	•	DF0088	DFV0088		V	305	28
	88	03/01 →	•	DF0574			S	280	12
2.0 16V	86	08/06 →	•	DF0088	DFV0088		V	305	28
	86	08/06 →	•	DF0574			S	280	12
2.0 dCi 90	66	08/06 →	•	DF0088	DFV0088		V	305	28
	66	08/06 →	•	DF0574			S	280	12
2.0 dCi 115	84	08/06 →	•	DF0088	DFV0088		V	305	28
	84	08/06 →	•	DF0574			S	280	12
2.5 dCi 115	84	02/08 →	•	DF0088	DFV0088		V	305	28
	84	02/08 →	•	DF0574			S	280	12
2.5 dCi 135	99	05/03 →	•	DF0088	DFV0088		V	305	28
	99	05/03 →	•	DF0574			S	280	12
2.5 dCi 145	107	08/06 →	•	DF0088	DFV0088		V	305	28
	107	08/06 →	•	DF0574			S	280	12

TRAFIC II Platform/Chassis (EL) 03/01 →

1.9 dCi	59	09/01 → 07/03	•	DF0088	DFV0088		V	305	28
	59	09/01 → 07/03	•	DF0574			S	280	12
1.9 dCi 100	74	03/01 →	•	DF0088	DFV0088		V	305	28
	74	03/01 →	•	DF0574			S	280	12
1.9 dCi 80	60	03/01 →	•	DF0088	DFV0088		V	305	28
	60	03/01 →	•	DF0574			S	280	12
2.0	88	03/01 →	•	DF0088	DFV0088		V	305	28
	88	03/01 →	•	DF0574			S	280	12
2.0 16V	86	08/06 →	•	DF0088	DFV0088		V	305	28
	86	08/06 →	•	DF0574			S	280	12
2.0 dCi 115	84	08/06 →	•	DF0088	DFV0088		V	305	28
	84	08/06 →	•	DF0574			S	280	12
2.0 dCi 90	66	08/06 →	•	DF0088	DFV0088		V	305	28
	66	08/06 →	•	DF0574			S	280	12
2.5 dCi	84	08/07 →	•	DF0088	DFV0088		V	305	28
	84	08/07 →	•	DF0574			S	280	12
2.5 dCi 135	99	03/01 →	•	DF0088	DFV0088		V	305	28
	99	03/01 →	•	DF0574			S	280	12
2.5 dCi 145	107	08/06 →	•	DF0088	DFV0088		V	305	28
	107	08/06 →	•	DF0574			S	280	12

TRAFIC III Box (FG_) 05/14 →

1.6 dCi 115	85	05/14 →	•		DFV1574		PVT	296	28
	85	05/14 →	•	DF1397			S	280	12
1.6 dCi 120	88	05/14 →	•		DFV1574		PVT	296	28
	88	05/14 →	•	DF1397			S	280	12
1.6 dCi 125	92	07/15 →	•		DFV1574		PVT	296	28
	92	07/15 →	•	DF1397			S	280	12
1.6 dCi 140	103	05/14 →	•		DFV1574		PVT	296	28
	103	05/14 →	•	DF1397			S	280	12



kw



Ø

TH

STD UV Coated Max Xtra

RENAULT

TRAFIC III Box (FG_) 05/14 →

1.6 dCi 145	107	07/15 →	●		DFV1574			PVT	296	28
	107	07/15 →		●	DF1397			S	280	12
1.6 dCi 90	66	05/14 →	●		DFV1574			PVT	296	28
	66	05/14 →		●	DF1397			S	280	12
1.6 dCi 95	70	07/15 →	●		DFV1574			PVT	296	28
	70	07/15 →		●	DF1397			S	280	12

TRAFIC III Bus (JG_) 05/14 →

1.6 dCi 115	85	05/14 →	●		DFV1574			PVT	296	28
	85	05/14 →		●	DF1397			S	280	12
1.6 dCi 120	88	05/14 →	●		DFV1574			PVT	296	28
	88	05/14 →		●	DF1397			S	280	12
1.6 dCi 125	92	07/15 →	●		DFV1574			PVT	296	28
	92	07/15 →		●	DF1397			S	280	12
1.6 dCi 140	103	05/14 →	●		DFV1574			PVT	296	28
	103	05/14 →		●	DF1397			S	280	12
1.6 dCi 145	107	07/15 →	●		DFV1574			PVT	296	28
	107	07/15 →		●	DF1397			S	280	12
1.6 dCi 90	66	05/14 →	●		DFV1574			PVT	296	28
	66	05/14 →		●	DF1397			S	280	12
1.6 dCi 95	70	07/15 →	●		DFV1574			PVT	296	28
	70	07/15 →		●	DF1397			S	280	12

TRAFIC III Platform/Chassis (EG_) 05/14 →

1.6 dCi 125	92	07/15 →	●		DFV1574			PVT	296	28
	92	07/15 →		●	DF1397			S	280	12
1.6 dCi 145	107	07/15 →	●		DFV1574			PVT	296	28
	107	07/15 →		●	DF1397			S	280	12
1.6 dCi 90	66	05/14 →	●		DFV1574			PVT	296	28
	66	05/14 →		●	DF1397			S	280	12

TRAFIC Platform/Chassis (PXX) 03/89 → 03/01

2.1 D	47	09/94 → 04/98	●		DF0419			V	252	24
2.2	74	09/94 → 04/98	●		DF0419			V	252	24
2.2 4x4	74	09/94 → 04/98	●		DF0419			V	252	24
2.5 D	51	05/89 → 03/01	●		DF0419			V	252	24
	55	05/98 → 03/01	●		DF0419			V	252	24
	58	09/94 → 04/98	●		DF0419			V	252	24
2.5 D 4x4	58	09/94 → 01/99	●		DF0419			V	252	24

TWINGO I (C06_) 03/93 → 10/12

1.2	44	09/98 → 08/00	●		DF0421	DFM0421		S	238	12		
	40	05/96 → 03/07	●		DF0421	DFM0421		S	09/98 →; → 08/00/ Aut.	238	12	
	40	05/96 → 03/07	●		DF0422			S	→ 08/98	238	8	
	40	05/96 → 03/07	●		DF0431	DFV0431	DFM0431	DFX0431	PVT	09/00 →; → 10/03	259	20.6
	40	05/96 → 03/07	●		DF0613	DFV0613			S	11/03 →	260	12
	43	05/96 → 06/07	●		DF0421		DFM0421		S	09/98 →; → 08/00/ Aut.	238	12
	43	05/96 → 06/07	●		DF0422				S	→ 08/98	238	8
	43	05/96 → 06/07	●		DF0431	DFV0431	DFM0431	DFX0431	PVT	09/00 →; → 10/03	259	20.6
	43	05/96 → 06/07	●		DF0613	DFV0613			S	11/03 →	260	12
	1.2 16V	44	08/04 → 06/07	●		DF0613	DFV0613		S		260	12
		55	01/01 → 06/07	●		DF0431	DFV0431	DFM0431	DFX0431	PVT	→ 10/03	259
	55	01/01 → 06/07	●		DF0613	DFV0613			S	11/03 →	260	12
1.2 LPG	44	10/03 → 06/07	●		DF0613	DFV0613		S		260	12	

TWINGO I Box (S06_) 03/93 → 08/04

1.2	43	05/96 → 08/04	●		DF0421	DFM0421		S	09/98 →; → 08/00/ Aut.	238	12
	43	05/96 → 08/04	●		DF0422			S	→ 08/98	238	8
	43	05/96 → 08/04	●		DF0431	DFV0431	DFM0431	DFX0431	PVT	09/00 →; → 10/03	259

For applications older than 1998 and new models, please visit our website.

	kw						∅	TH
				STD UV Coated Max Xtra				

RENAULT

TWINGO I Box (S06_) 03/93 → 08/04

1.2	43	05/96 → 08/04	●	DF0613	DFV0613			S	11/03 →	260	12
-----	----	---------------	---	--------	---------	--	--	---	---------	-----	----

TWINGO II (CN0_) 03/07 →

1.2	43	03/07 →	●	DF0431	DFV0431	DFM0431	DFX0431	PVT	+ vented disc	259	20.6
	43	03/07 →	●	DF0613	DFV0613			S	+ solid disc	260	12
1.2 16V	55	03/07 →	●	DF0431	DFV0431	DFM0431	DFX0431	PVT	+ vented disc	259	20.6
	55	03/07 →	●	DF0613	DFV0613			S	+ solid disc	260	12
	56	03/07 →	●	DF0431	DFV0431	DFM0431	DFX0431	PVT	+ vented disc	259	20.6
	56	03/07 →	●	DF0613	DFV0613			S	+ solid disc	260	12
1.2 TCe 100	75	02/11 →	●	DF0431	DFV0431	DFM0431	DFX0431	PVT		259	20.6
1.2 Turbo	74	03/07 →	●	DF0431	DFV0431	DFM0431	DFX0431	PVT	+ vented disc	259	20.6
	74	03/07 →	●	DF0613	DFV0613			S	+ solid disc	260	12
1.5 dCi	47	03/07 →	●	DF0431	DFV0431	DFM0431	DFX0431	PVT	+ vented disc	259	20.6
	47	03/07 →	●	DF0613	DFV0613			S	+ solid disc	260	12
	62	04/08 →	●	DF0431	DFV0431	DFM0431	DFX0431	PVT	+ vented disc	259	20.6
	62	04/08 →	●	DF0613	DFV0613			S	+ solid disc	260	12
1.5 dCi 75	55	10/10 →	●	DF0431	DFV0431	DFM0431	DFX0431	PVT		259	20.6
1.5 dCi 90	63	10/10 →	●	DF0431	DFV0431	DFM0431	DFX0431	PVT		259	20.6
1.6 RS	98	05/08 →	●	DF0439	DFV0439	DFM0439	DFX0439	V		280	24
	98	05/08 →	●	DF0607				S		240	8

TWINGO III (BCM_) 09/14 →

0.9 TCe 110	80	11/16 →	●		DFV1544			PVT		258	22
0.9 TCe 90	66	09/14 →	●		DFV1544			PVT		258	22
1.0 SCe 70	51	09/15 →	●		DFV1544			PVT		258	22
	52	09/14 →	●		DFV1544			PVT		258	22

VEL SATIS (BJ0_) 06/02 →

2.0 16 V Turbo	125	04/04 →	●	DF0589	DFV0589			V		324	28
	125	04/04 →	●	DF0611				S		300	11
	120	06/02 →	●	DF0589	DFV0589			V		324	28
	120	06/02 →	●	DF0611				S	10/02 →	300	11
2.0 dCi	110	08/05 →	●	DF0589	DFV0589			V		324	28
	110	08/05 →	●	DF0611				S		300	11
	127	01/06 →	●	DF0589	DFV0589			V		324	28
	127	01/06 →	●	DF0611				S		300	11
2.0 Turbo	108	04/05 →	●	DF0589	DFV0589			V		324	28
	108	04/05 →	●	DF0611				S		300	11
2.2 dCi	83	12/04 →	●	DF0589	DFV0589			V		324	28
	83	12/04 →	●	DF0611				S		300	11
	85	04/04 →	●	DF0589	DFV0589			V		324	28
	85	04/04 →	●	DF0611				S		300	11
	102	09/04 →	●	DF0589	DFV0589			V		324	28
	102	09/04 →	●	DF0611				S		300	11
	110	06/02 →	●	DF0589	DFV0589			V		324	28
	110	06/02 →	●	DF0611				S	10/02 →	300	11
3.0 dCi	130	06/02 →	●	DF0589	DFV0589			V		324	28
	130	06/02 →	●	DF0611				S	10/02 →	300	11
	133	06/06 →	●	DF0589	DFV0589			V		324	28
	133	06/06 →	●	DF0611				S		300	11
3.5	170	10/04 →	●	DF0589	DFV0589			V		324	28
	170	10/04 →	●	DF0611				S		300	11
3.5 V6	177	06/02 →	●	DF0589	DFV0589			V		324	28
	177	06/02 →	●	DF0611				S	10/02 →	300	11

kw			STD UV Coated Max Xtra				

RENAULT

WIND (E4M_) 07/10 →	
1.2	74 07/10 → ● DF0439 DFV0439 DFM0439 DFX0439 V 280 24
	74 07/10 → ● DF0607 S 240 8
1.2 TCe 100	75 02/11 → ● DF0439 DFV0439 DFM0439 DFX0439 V 280 24
	75 02/11 → ● DF0607 S 240 8
1.6	98 07/10 → ● DF0439 DFV0439 DFM0439 DFX0439 V 280 24
	98 07/10 → ● DF0607 S 240 8
ZOE (BFM_) 06/12 →	
ZOE	65 06/12 → ● DF1218 DFV1218 V 258 22

RENAULT TRUCKS

MASCOTT Box Body / Estate 01/99 → 12/10	
90.35	63 01/99 → 12/01 ● DF1418 V Max Load 5500 kg - 6000 kg - 6500 kg 290 26
	63 01/99 → 12/01 ● DF0446 PVT Max Load 3500 kg - 5000 kg 290 22
	63 01/99 → 12/01 ● DF0447 PVT 290 22
110.35	78 01/99 → 06/04 ● DF1418 V Max Load 5500 kg - 6000 kg - 6500 kg 290 26
	78 01/99 → 06/04 ● DF0446 PVT Max Load 3500 kg - 5000 kg 290 22
	78 01/99 → 06/04 ● DF0447 PVT 290 22
110.50	78 01/99 → 06/04 ● DF1418 V Max Load 5500 kg - 6000 kg - 6500 kg 290 26
	78 01/99 → 06/04 ● DF0446 PVT Max Load 3500 kg - 5000 kg 290 22
	78 01/99 → 06/04 ● DF0447 PVT 290 22
110.55	78 01/99 → 06/04 ● DF1418 V Max Load 5500 kg - 6000 kg - 6500 kg 290 26
	78 01/99 → 06/04 ● DF0446 PVT Max Load 3500 kg - 5000 kg 290 22
	78 01/99 → 06/04 ● DF0447 PVT 290 22
120.35	85 05/04 → 10/10 ● DF1418 V Max Load 5500 kg - 6000 kg - 6500 kg 290 26
	85 05/04 → 10/10 ● DF0446 PVT Max Load 3500 kg - 5000 kg 290 22
	85 05/04 → 10/10 ● DF0447 PVT 290 22
120.55	85 05/04 → 10/10 ● DF1418 V Max Load 5500 kg - 6000 kg - 6500 kg 290 26
	85 05/04 → 10/10 ● DF0446 PVT Max Load 3500 kg - 5000 kg 290 22
	85 05/04 → 10/10 ● DF0447 PVT 290 22
130.35	92 01/99 → 06/04 ● DF1418 V Max Load 5500 kg - 6000 kg - 6500 kg 290 26
	92 01/99 → 06/04 ● DF0446 PVT Max Load 3500 kg - 5000 kg 290 22
	92 01/99 → 06/04 ● DF0447 PVT 290 22
130.55	92 01/99 → 06/04 ● DF1418 V Max Load 5500 kg - 6000 kg - 6500 kg 290 26
	92 01/99 → 06/04 ● DF0446 PVT Max Load 3500 kg - 5000 kg 290 22
	92 01/99 → 06/04 ● DF0447 PVT 290 22
140.35	103 01/01 → 06/04 ● DF1418 V Max Load 5500 kg - 6000 kg - 6500 kg 290 26
	103 01/01 → 06/04 ● DF0446 PVT Max Load 3500 kg - 5000 kg 290 22
	103 01/01 → 06/04 ● DF0447 PVT 290 22
140.55	103 01/01 → 06/04 ● DF1418 V Max Load 5500 kg - 6000 kg - 6500 kg 290 26
	103 01/01 → 06/04 ● DF0446 PVT Max Load 3500 kg - 5000 kg 290 22
	103 01/01 → 06/04 ● DF0447 PVT 290 22
150.35	107 10/01 → 06/04 ● DF1418 V Max Load 5500 kg - 6000 kg - 6500 kg 290 26
	107 10/01 → 06/04 ● DF0446 PVT Max Load 3500 kg - 5000 kg 290 22
	107 10/01 → 06/04 ● DF0447 PVT 290 22
150.55	107 10/01 → 06/04 ● DF1418 V Max Load 5500 kg - 6000 kg - 6500 kg 290 26
	107 10/01 → 06/04 ● DF0446 PVT Max Load 3500 kg - 5000 kg 290 22
	107 10/01 → 06/04 ● DF0447 PVT 290 22
150.65	107 10/01 → 06/04 ● DF1418 V Max Load 5500 kg - 6000 kg - 6500 kg 290 26
	107 10/01 → 06/04 ● DF0446 PVT Max Load 3500 kg - 5000 kg 290 22
	107 10/01 → 06/04 ● DF0447 PVT 290 22
160.35	115 05/04 → 10/10 ● DF1418 V Max Load 5500 kg - 6000 kg - 6500 kg 290 26
	115 05/04 → 10/10 ● DF0446 PVT Max Load 3500 kg - 5000 kg 290 22
	115 05/04 → 10/10 ● DF0447 PVT 290 22



kw



MAGNETI MARELLI

S/V
PVTech



Ø

TH

STD UV Coated Max Xtra

RENAULT TRUCKS

MASCOTT Box Body / Estate 01/99 → 12/10

160.55	115	05/04 → 10/10	●	DF1418		V	Max Load 5500 kg - 6000 kg - 6500 kg	290	26
	115	05/04 → 10/10	●	DF0446		PVT	Max Load 3500 kg - 5000 kg	290	22
	115	05/04 → 10/10	●	DF0447		PVT		290	22

MASCOTT Dumptruck 01/00 → 12/10

90	78	01/00 → 06/04	●	DF1418		V	Max Load 5500 kg - 6000 kg - 6500 kg	290	26
	78	01/00 → 06/04	●	DF0446		PVT	Max Load 3500 kg - 5000 kg	290	22
	78	01/00 → 06/04	●	DF0447		PVT		290	22
110	78	01/00 → 06/04	●	DF1418		V	Max Load 5500 kg - 6000 kg - 6500 kg	290	26
	78	01/00 → 06/04	●	DF0446		PVT	Max Load 3500 kg - 5000 kg	290	22
	78	01/00 → 06/04	●	DF0447		PVT		290	22

MASCOTT Platform/Chassis 01/99 → 12/13

90	63	01/99 → 12/01	●	DF1418		V	Max Load 5500 kg - 6000 kg - 6500 kg	290	26
	63	01/99 → 12/01	●	DF0446		PVT	Max Load 3500 kg - 5000 kg	290	22
	63	01/99 → 12/01	●	DF0447		PVT		290	22
110	78	01/99 → 06/04	●	DF1418		V	Max Load 5500 kg - 6000 kg - 6500 kg	290	26
	78	01/99 → 06/04	●	DF0446		PVT	Max Load 3500 kg - 5000 kg	290	22
	78	01/99 → 06/04	●	DF0447		PVT		290	22
120.35	85	05/04 → 12/10	●	DF1418		V	Max Load 5500 kg - 6000 kg - 6500 kg	290	26
	85	05/04 → 12/10	●	DF0446		PVT	Max Load 3500 kg - 5000 kg	290	22
	85	05/04 → 12/10	●	DF0447		PVT		290	22
120.55	85	05/04 → 12/10	●	DF1418		V	Max Load 5500 kg - 6000 kg - 6500 kg	290	26
	85	05/04 → 12/10	●	DF0446		PVT	Max Load 3500 kg - 5000 kg	290	22
	85	05/04 → 12/10	●	DF0447		PVT		290	22
120.65	85	05/04 → 12/10	●	DF1418		V	Max Load 5500 kg - 6000 kg - 6500 kg	290	26
	85	05/04 → 12/10	●	DF0446		PVT	Max Load 3500 kg - 5000 kg	290	22
	85	05/04 → 12/10	●	DF0447		PVT		290	22
130	92	01/99 → 06/04	●	DF1418		V	Max Load 5500 kg - 6000 kg - 6500 kg	290	26
	92	01/99 → 06/04	●	DF0446		PVT	Max Load 3500 kg - 5000 kg	290	22
	92	01/99 → 06/04	●	DF0447		PVT		290	22
140	103	01/01 → 06/04	●	DF1418		V	Max Load 5500 kg - 6000 kg - 6500 kg	290	26
	103	01/01 → 06/04	●	DF0446		PVT	Max Load 3500 kg - 5000 kg	290	22
	103	01/01 → 06/04	●	DF0447		PVT		290	22
150.35	110	05/04 → 12/13	●	DF1418		V	Max Load 5500 kg - 6000 kg - 6500 kg	290	26
	110	05/04 → 12/13	●	DF0446		PVT	Max Load 3500 kg - 5000 kg	290	22
	110	05/04 → 12/13	●	DF0447		PVT		290	22
	107	10/01 → 06/04	●	DF1418		V	Max Load 5500 kg - 6000 kg - 6500 kg	290	26
	107	10/01 → 06/04	●	DF0446		PVT	Max Load 3500 kg - 5000 kg	290	22
	107	10/01 → 06/04	●	DF1418		V	Max Load 5500 kg - 6000 kg - 6500 kg	290	26
	107	10/01 → 06/04	●	DF0446		PVT	Max Load 3500 kg - 5000 kg	290	22
160.35	115	05/04 → 12/10	●	DF1418		V	Max Load 5500 kg - 6000 kg - 6500 kg	290	26
	115	05/04 → 12/10	●	DF0446		PVT	Max Load 3500 kg - 5000 kg	290	22
	115	05/04 → 12/10	●	DF0447		PVT		290	22
160.55	115	05/04 → 12/10	●	DF1418		V	Max Load 5500 kg - 6000 kg - 6500 kg	290	26
	115	05/04 → 12/10	●	DF0446		PVT	Max Load 3500 kg - 5000 kg	290	22
	115	05/04 → 12/10	●	DF0447		PVT		290	22
160.65	115	05/04 → 12/10	●	DF1418		V	Max Load 5500 kg - 6000 kg - 6500 kg	290	26
	115	05/04 → 12/10	●	DF0446		PVT	Max Load 3500 kg - 5000 kg	290	22
	115	05/04 → 12/10	●	DF0447		PVT		290	22
3.0 DXi	95	07/04 → 12/13	●	DF1418		V	Max Load 5500 kg - 6000 kg - 6500 kg	290	26
	95	07/04 → 12/13	●	DF0446		PVT	Max Load 3500 kg - 5000 kg	290	22
	95	07/04 → 12/13	●	DF0447		PVT		290	22



kw



Ø

TH

STD UV Coated Max Xtra

ROVER

200 Hatchback (RF) 11/95 → 11/00

Model	kw	Period	STD	UV Coated	Max	Xtra	SV	Ø	TH	
211	44	01/98 → 03/00	●	DF0145	DFV0145		S	262	13	
214 i	55	11/95 → 03/00	●	DF0145	DFV0145		S	262	13	
214 Si	76	11/95 → 03/00	●	DF0277	DFV0277	DFM0277	DFX0277	V	262	21
216 Si	82	11/95 → 03/00	●	DF0277	DFV0277	DFM0277	DFX0277	V	262	21
218 K Vi	107	11/95 → 03/00	●	DF0277	DFV0277	DFM0277	DFX0277	V	262	21
218 Si	88	08/99 → 03/00	●	DF0277	DFV0277	DFM0277	DFX0277	V	262	21
220 D/SD	63	11/95 → 03/00	●	DF0145	DFV0145		S	262	13	
220 SDi	77	11/95 → 03/00	●	DF0145	DFV0145		S	-ABS	262	13
	77	11/95 → 03/00	●	DF0277	DFV0277	DFM0277	DFX0277	V	+ABS	262

25 (RF) 09/99 → 06/06

1.1	44	11/99 → 05/05	●	DF0145	DFV0145		S	+ solid disc	262	13	
	44	11/99 → 05/05	●	DF0277	DFV0277	DFM0277	DFX0277	V	+ V disc	262	21
	55	09/99 → 06/01	●	DF0145	DFV0145		S	+ solid disc	262	13	
	55	09/99 → 06/01	●	DF0277	DFV0277	DFM0277	DFX0277	V	+ V disc	262	21
1.1 16V	55	01/04 → 05/05	●	DF0145	DFV0145		S	+ solid disc	262	13	
	55	01/04 → 05/05	●	DF0277	DFV0277	DFM0277	DFX0277	V	+ V disc	262	21
1.4 16V	62	10/99 → 05/05	●	DF0145	DFV0145		S	+ solid disc	262	13	
	62	10/99 → 05/05	●	DF0277	DFV0277	DFM0277	DFX0277	V	+ V disc	262	21
	76	10/99 → 05/05	●	DF0145	DFV0145		S	+ solid disc	262	13	
	76	10/99 → 05/05	●	DF0277	DFV0277	DFM0277	DFX0277	V	+ V disc	262	21
1.6 16V	80	10/99 → 05/05	●	DF0145	DFV0145		S	+ solid disc	262	13	
	80	10/99 → 05/05	●	DF0277	DFV0277	DFM0277	DFX0277	V	+ V disc	262	21
1.8 16V	85	10/99 → 05/05	●	DF0145	DFV0145		S	+ solid disc	262	13	
	85	10/99 → 05/05	●	DF0277	DFV0277	DFM0277	DFX0277	V	+ V disc	262	21
	107	02/00 → 05/05	●	DF0145	DFV0145		S	+ solid disc	262	13	
	107	02/00 → 05/05	●	DF0277	DFV0277	DFM0277	DFX0277	V	+ V disc	262	21
2.0 iDT	74	10/99 → 05/05	●	DF0145	DFV0145		S	+ solid disc	262	13	
	74	10/99 → 05/05	●	DF0277	DFV0277	DFM0277	DFX0277	V	+ V disc	262	21
	83	01/02 → 12/04	●	DF0145	DFV0145		S	+ solid disc	262	13	
	83	01/02 → 12/04	●	DF0277	DFV0277	DFM0277	DFX0277	V	+ V disc	262	21

400 (RT) 05/95 → 03/00

414	55	03/96 → 12/99	●	DF0145	DFV0145		S	-ABS	262	13	
	55	03/96 → 12/99	●	DF0277	DFV0277	DFM0277	DFX0277	V	+ABS	262	21
414 Si	76	05/95 → 03/00	●	DF0145	DFV0145		S	-ABS	262	13	
	76	05/95 → 03/00	●	DF0277	DFV0277	DFM0277	DFX0277	V	+ABS	262	21
416 Si	82	05/95 → 03/00	●	DF0277	DFV0277	DFM0277	DFX0277	V	262	21	
	83	05/95 → 03/00	●	DF0277	DFV0277	DFM0277	DFX0277	V	262	21	
	85	05/95 → 03/00	●	DF0277	DFV0277	DFM0277	DFX0277	V	262	21	
420 D	63	11/95 → 03/00	●	DF0145	DFV0145		S	-ABS	262	13	
	63	11/95 → 03/00	●	DF0277	DFV0277	DFM0277	DFX0277	V	+ABS	262	21
	77	05/95 → 03/00	●	DF0145	DFV0145		S	-ABS	262	13	
	77	05/95 → 03/00	●	DF0277	DFV0277	DFM0277	DFX0277	V	+ABS	262	21
420 Si Lux	100	12/95 → 03/00	●	DF0277	DFV0277	DFM0277	DFX0277	V	262	21	

400 Hatchback (RT) 05/95 → 03/00

414 Si	76	05/95 → 03/00	●	DF0145	DFV0145		S	-ABS	262	13
	76	05/95 → 03/00	●	DF0277	DFV0277	DFM0277	DFX0277	V	+ABS	262
416 Si	82	05/95 → 03/00	●	DF0277	DFV0277	DFM0277	DFX0277	V	262	21
	83	06/95 → 03/00	●	DF0277	DFV0277	DFM0277	DFX0277	V	262	21
420 D	63	11/95 → 03/00	●	DF0145	DFV0145		S	-ABS	262	13
	63	11/95 → 03/00	●	DF0277	DFV0277	DFM0277	DFX0277	V	+ABS	262
420 Di	77	05/95 → 03/00	●	DF0145	DFV0145		S	-ABS	262	13
	77	05/95 → 03/00	●	DF0277	DFV0277	DFM0277	DFX0277	V	+ABS	262
420 Si Lux	100	12/95 → 03/00	●	DF0277	DFV0277	DFM0277	DFX0277	V	262	21

For applications older than 1998 and new models, please visit our website.

	kw						Ø	TH
				STD UV Coated Max Xtra				

ROVER

45 (RT) 02/00 → 05/05

1.4	76	02/00 → 05/05	●	DF0145	DFV0145			S	+ solid disc	262	13
	76	02/00 → 05/05	●	DF0277	DFV0277	DFM0277	DFX0277	V	+ V disc	262	21
1.6	80	02/00 → 05/05	●	DF0145	DFV0145			S	+ solid disc	262	13
	80	02/00 → 05/05	●	DF0277	DFV0277	DFM0277	DFX0277	V	+ V disc	262	21
1.8	86	02/00 → 05/05	●	DF0145	DFV0145			S	+ solid disc	262	13
	86	02/00 → 05/05	●	DF0277	DFV0277	DFM0277	DFX0277	V	+ V disc	262	21
2.0 iDT	74	02/00 → 05/05	●	DF0145	DFV0145			S	+ solid disc	262	13
	74	02/00 → 05/05	●	DF0277	DFV0277	DFM0277	DFX0277	V	+ V disc	262	21
	83	01/04 → 05/05	●	DF0145	DFV0145			S	+ solid disc	262	13
	83	01/04 → 05/05	●	DF0277	DFV0277	DFM0277	DFX0277	V	+ V disc	262	21
2.0 V6	110	02/00 → 05/05	●	DF0145	DFV0145			S	+ solid disc	262	13
	110	02/00 → 05/05	●	DF0277	DFV0277	DFM0277	DFX0277	V	+ V disc	262	21

45 Saloon (RT) 02/00 → 05/05

1.4	76	02/00 → 05/05	●	DF0145	DFV0145			S	+ solid disc	262	13
	76	02/00 → 05/05	●	DF0277	DFV0277	DFM0277	DFX0277	V	+ V disc	262	21
1.6	80	02/00 → 05/05	●	DF0145	DFV0145			S	+ solid disc	262	13
	80	02/00 → 05/05	●	DF0277	DFV0277	DFM0277	DFX0277	V	+ V disc	262	21
1.8	86	02/00 → 05/05	●	DF0145	DFV0145			S	+ solid disc	262	13
	86	02/00 → 05/05	●	DF0277	DFV0277	DFM0277	DFX0277	V	+ V disc	262	21
2.0 iDT	74	02/00 → 05/05	●	DF0145	DFV0145			S	+ solid disc	262	13
	74	02/00 → 05/05	●	DF0277	DFV0277	DFM0277	DFX0277	V	+ V disc	262	21
	83	01/04 → 05/05	●	DF0145	DFV0145			S	+ solid disc	262	13
	83	01/04 → 05/05	●	DF0277	DFV0277	DFM0277	DFX0277	V	+ V disc	262	21
2.0 V6	110	02/00 → 05/05	●	DF0145	DFV0145			S	+ solid disc	262	13
	110	02/00 → 05/05	●	DF0277	DFV0277	DFM0277	DFX0277	V	+ V disc	262	21

75 (RJ) 02/99 → 05/05

1.8	88	02/99 → 05/05	●		DFV0146			V		284	22
	88	02/99 → 05/05	●		DFV0147			S		280	10
1.8 Turbo	110	05/03 → 05/05	●		DFV0146			V		284	22
	110	05/03 → 05/05	●		DFV0147			S		280	10
2.0 CDT	85	02/99 → 05/05	●		DFV0146			V		284	22
	85	02/99 → 05/05	●		DFV0147			S		280	10
2.0 CDTi	96	02/03 → 05/05	●		DFV0146			V		284	22
	96	02/03 → 05/05	●		DFV0147			S		280	10
2.0 V6	110	02/99 → 05/05	●		DFV0146			V		284	22
	110	02/99 → 05/05	●		DFV0147			S		280	10
2.5 V6	129	02/99 → 10/01	●		DFV0146			V		284	22
	129	02/99 → 10/01	●		DFV0147			S		280	10
	130	10/01 → 05/05	●		DFV0146			V		284	22
	130	10/01 → 05/05	●		DFV0147			S		280	10

75 Tourer (RJ) 08/01 → 06/06

1.8	88	08/01 → 05/05	●		DFV0146			V		284	22
	88	08/01 → 05/05	●		DFV0147			S		280	10
1.8 Turbo	110	05/03 → 05/05	●		DFV0146			V		284	22
	110	05/03 → 05/05	●		DFV0147			S		280	10
2.0 CDT	85	08/01 → 05/05	●		DFV0146			V		284	22
	85	08/01 → 05/05	●		DFV0147			S		280	10
2.0 CDTi	96	02/03 → 05/05	●		DFV0146			V		284	22
	96	02/03 → 05/05	●		DFV0147			S		280	10
2.0 V6	110	08/01 → 05/05	●		DFV0146			V		284	22
	110	08/01 → 05/05	●		DFV0147			S		280	10
2.5 V6	130	08/01 → 05/05	●		DFV0146			V		284	22
	130	08/01 → 05/05	●		DFV0147			S		280	10

		kw				MAGNETI MARELLI						Ø	TH
						STD	UV Coated	Max	Xtra				

ROVER

MINI 01/91 → 11/00

1.3 Cooper S	59	06/95 → 11/00	●	DF0140					S		213	9.5
1300	37	10/92 → 11/00	●	DF0140					S		213	9.5
	46	01/92 → 11/00	●	DF0140					S		213	9.5

MINI Convertible (XN) 09/92 → 05/01

1.3	63	11/96 → 05/01	●	DF0140					S		213	9.5
1.3 S	46	02/98 → 05/01	●	DF0140					S		213	9.5

STREETWISE 08/03 → 05/05

1.4	62	08/03 → 05/05	●	DF0145	DFV0145				S	+ solid disc	262	13
	62	08/03 → 05/05	●	DF0277	DFV0277	DFM0277	DFX0277	V	+ V disc		262	21
	76	08/03 → 05/05	●	DF0145	DFV0145				S	+ solid disc	262	13
	76	08/03 → 05/05	●	DF0277	DFV0277	DFM0277	DFX0277	V	+ V disc		262	21
1.6	80	01/04 → 05/05	●	DF0145	DFV0145				S	+ solid disc	262	13
	80	01/04 → 05/05	●	DF0277	DFV0277	DFM0277	DFX0277	V	+ V disc		262	21
1.8	86	08/03 → 05/05	●	DF0145	DFV0145				S	+ solid disc	262	13
	86	08/03 → 05/05	●	DF0277	DFV0277	DFM0277	DFX0277	V	+ V disc		262	21
2.0 TD	74	08/03 → 05/05	●	DF0145	DFV0145				S	+ solid disc	262	13
	74	08/03 → 05/05	●	DF0277	DFV0277	DFM0277	DFX0277	V	+ V disc		262	21

SAAB

900 II 07/93 → 04/99

2.0 -16 Turbo	136	07/93 → 02/98	●	DF0378					V	→ 08/96	284	24
	136	07/93 → 02/98	●		DFV0538				V	08/96 →	288	25
	136	07/93 → 02/98	●		DFV0385				S	08/96 →	286	10
2.0 i	96	08/94 → 02/98	●	DF0378					V	→ 08/96	284	24
	96	08/94 → 02/98	●		DFV0538				V	08/96 →	288	25
	96	08/94 → 02/98	●		DFV0385				S	08/96 →	286	10
2.3 -16	110	07/93 → 02/98	●	DF0378					V	→ 08/96	284	24
	110	07/93 → 02/98	●		DFV0538				V	08/96 →	288	25
	110	07/93 → 02/98	●		DFV0385				S	08/96 →	286	10
2.5 -24 V6	125	07/93 → 02/98	●	DF0378					V	→ 08/96	284	24
	125	07/93 → 02/98	●		DFV0538				V	08/96 →	288	25
	125	07/93 → 02/98	●		DFV0385				S	08/96 →	286	10

900 II Convertible 09/93 → 04/99

2.0 -16 Turbo	136	12/93 → 02/98	●	DF0378					V	→ 08/96	284	24
	136	12/93 → 02/98	●		DFV0538				V	08/96 →	288	25
	136	12/93 → 02/98	●		DFV0385				S	08/96 →	286	10
2.0 i	96	12/93 → 02/98	●	DF0378					V	→ 08/96	284	24
	96	12/93 → 02/98	●		DFV0538				V	08/96 →	288	25
	96	12/93 → 02/98	●		DFV0385				S	08/96 →	286	10
2.3 -16	110	12/93 → 02/98	●	DF0378					V	→ 08/96	284	24
	110	12/93 → 02/98	●		DFV0538				V	08/96 →	288	25
	110	12/93 → 02/98	●		DFV0385				S	08/96 →	286	10
2.5 -24 V6	125	12/93 → 02/98	●	DF0378					V	→ 08/96	284	24
	125	12/93 → 02/98	●		DFV0538				V	08/96 →	288	25
	125	12/93 → 02/98	●		DFV0385				S	08/96 →	286	10

900 II Coupé 12/93 → 04/99

2.0 -16 Turbo	136	12/93 → 02/98	●	DF0378					V	→ 08/96	284	24
	136	12/93 → 02/98	●		DFV0538				V	08/96 →	288	25
	136	12/93 → 02/98	●		DFV0385				S	08/96 →	286	10
2.0 i	96	08/94 → 02/98	●	DF0378					V	→ 08/96	284	24
	96	08/94 → 02/98	●		DFV0538				V	08/96 →	288	25
	96	08/94 → 02/98	●		DFV0385				S	08/96 →	286	10

	kw						Ø	TH
				STD UV Coated Max Xtra				

SAAB

900 II Coupé 12/93 → 04/99

2.3 -16	110	12/93 → 02/98	●	DF0378			V	→ 08/96	284	24
	110	12/93 → 02/98	●	DFV0538			V	08/96 →	288	25
	110	12/93 → 02/98	●	DFV0385			S	08/96 →	286	10
2.5 -24 V6	125	12/93 → 02/98	●	DF0378			V	→ 08/96	284	24
	125	12/93 → 02/98	●	DFV0538			V	08/96 →	288	25
	125	12/93 → 02/98	●	DFV0385			S	08/96 →	286	10

9-3 (YS3D) 02/98 → 08/03

2.0 i	96	02/98 → 09/02	●	DFV0538			V		288	25	
	96	02/98 → 09/02	●	DFV0385			S		286	10	
2.0 SE Turbo	147	02/98 → 09/02	●	DFV0538			V		288	25	
	147	02/98 → 09/02	●	DFV0385			S		286	10	
2.0 Turbo	110	01/01 → 09/02	●	DFV0538			V		288	25	
	110	01/01 → 09/02	●	DFV0385			S		286	10	
	113	10/98 → 09/02	●	DFV0538			V		288	25	
	113	10/98 → 09/02	●	DFV0385			S		286	10	
	136	02/98 → 09/02	●	DFV0538			V		288	25	
	136	02/98 → 09/02	●	DFV0385			S		286	10	
	151	10/99 → 09/02	●	DFV0538			V		288	25	
	151	10/99 → 09/02	●	DFV0385			S		286	10	
2.2 TiD	85	02/98 → 11/00	●	DFV0538			V		288	25	
	85	02/98 → 11/00	●	DFV0385			S		286	10	
	92	11/00 → 09/02	●	DFV0538			V		288	25	
	92	11/00 → 09/02	●	DFV0385			S		286	10	
2.3	169	09/99 → 01/02	●	DFV0538			V		288	25	
	169	09/99 → 01/02	●	DFV0385			S		286	10	
2.3 i	110	02/98 → 09/02	●	DFV0538			V		288	25	
	110	02/98 → 09/02	●	DFV0385			S		286	10	
2.3 Turbo	165	10/98 → 09/02	●	DFV0538			V		288	25	
	165	10/98 → 09/02	●	DFV0385			S		286	10	
1.8t	110	09/02 → 02/15	●	DF0082	DFV0082	DFM0082	DFX0082	V	16" wheel	302	28
	110	09/02 → 02/15	●	DF0083	DFV0083	DFM0083	DFX0083	V	15" wheel	285	25
	110	09/02 → 02/15	●	DFV0085				V	17" wheel	314	28
	110	09/02 → 02/15	●	DF0400	DFV0400	DFM0400	DFX0400	S	15" wheel	278	12
	110	09/02 → 02/15	●	DF0401	DFV0401			V	16" wheel; 17" wheel	292	20
1.8t BioPower	110	01/07 → 02/15	●	DF0082	DFV0082	DFM0082	DFX0082	V	16" wheel	302	28
	110	01/07 → 02/15	●	DF0083	DFV0083	DFM0083	DFX0083	V	15" wheel	285	25
	110	01/07 → 02/15	●	DFV0085				V	17" wheel	314	28
	110	01/07 → 02/15	●	DF0400	DFV0400	DFM0400	DFX0400	S	15" wheel	278	12
	110	01/07 → 02/15	●	DF0401	DFV0401			V	17" wheel; 16" wheel	292	20
	129	05/09 → 02/15	●	DF0082	DFV0082	DFM0082	DFX0082	V		302	28
	129	05/09 → 02/15	●	DF0401	DFV0401			V		292	20
1.8 i	90	01/04 → 02/15	●	DF0082	DFV0082	DFM0082	DFX0082	V	16" wheel	302	28
	90	01/04 → 02/15	●	DF0083	DFV0083	DFM0083	DFX0083	V	15" wheel	285	25
	90	01/04 → 02/15	●	DFV0085				V	17" wheel	314	28
	90	01/04 → 02/15	●	DF0400	DFV0400	DFM0400	DFX0400	S	15" wheel	278	12
	90	01/04 → 02/15	●	DF0401	DFV0401			V	16" wheel; 17" wheel	292	20
1.9 TiD	88	09/04 → 02/15	●	DF0082	DFV0082	DFM0082	DFX0082	V	16" wheel	302	28
	88	09/04 → 02/15	●	DF0083	DFV0083	DFM0083	DFX0083	V	15" wheel	285	25
	88	09/04 → 02/15	●	DFV0085				V	17" wheel	314	28
	88	09/04 → 02/15	●	DF0400	DFV0400	DFM0400	DFX0400	S	15" wheel	278	12
	88	09/04 → 02/15	●	DF0401	DFV0401			V	17" wheel; 16" wheel	292	20
	110	09/04 → 02/15	●	DF0082	DFV0082	DFM0082	DFX0082	V	16" wheel	302	28
	110	09/04 → 02/15	●	DF0083	DFV0083	DFM0083	DFX0083	V	15" wheel	285	25
	110	09/04 → 02/15	●	DFV0085				V	17" wheel	314	28

		kw										Ø	TH
						STD	UV Coated	Max	Xtra				

SAAB

9-3 (YS3D) 02/98 → 08/03

1.9 TiD	110	09/04 → 02/15	•	DF0400	DFV0400	DFM0400	DFX0400	S	15" wheel	278	12	
	110	09/04 → 02/15	•	DF0401	DFV0401			V	16" wheel; 17" wheel	292	20	
1.9 TTiD	96	12/07 → 02/15	•	DF0082	DFV0082	DFM0082	DFX0082	V	16" wheel	302	28	
	96	12/07 → 02/15	•	DF0083	DFV0083	DFM0083	DFX0083	V	15" wheel	285	25	
	96	12/07 → 02/15	•	DF0400	DFV0400	DFM0400	DFX0400	S	15" wheel	278	12	
	96	12/07 → 02/15	•	DF0401	DFV0401			V	17" wheel; 16" wheel	292	20	
	118	12/07 → 02/15	•	DF0082	DFV0082	DFM0082	DFX0082	V	16" wheel	302	28	
	118	12/07 → 02/15	•	DF0083	DFV0083	DFM0083	DFX0083	V	15" wheel	285	25	
	118	12/07 → 02/15	•	DF0400	DFV0400	DFM0400	DFX0400	S	15" wheel	278	12	
	118	12/07 → 02/15	•	DF0401	DFV0401			V	16" wheel; 17" wheel	292	20	
	132	12/07 → 02/15	•	DF0082	DFV0082	DFM0082	DFX0082	V		302	28	
	132	12/07 → 02/15	•	DF0401	DFV0401			V		292	20	
	2.0 t	120	01/07 → 02/15	•	DF0082	DFV0082	DFM0082	DFX0082	V	16" wheel	302	28
		120	01/07 → 02/15	•	DF0083	DFV0083	DFM0083	DFX0083	V	15" wheel	285	25
120		01/07 → 02/15	•		DFV0085			V	17" wheel	314	28	
120		01/07 → 02/15	•	DF0400	DFV0400	DFM0400	DFX0400	S	15" wheel	278	12	
120		01/07 → 02/15	•	DF0401	DFV0401			V	17" wheel; 16" wheel	292	20	
129		09/02 → 02/15	•	DF0082	DFV0082	DFM0082	DFX0082	V		302	28	
129		09/02 → 02/15	•	DF0401	DFV0401			V		292	20	
154		09/02 → 02/15	•		DFV0085			V		314	28	
154		09/02 → 02/15	•	DF0401	DFV0401			V		292	20	
162		01/11 → 02/15	•	DF0082	DFV0082	DFM0082	DFX0082	V	16" wheel	302	28	
162		01/11 → 02/15	•	DF0083	DFV0083	DFM0083	DFX0083	V	15" wheel	285	25	
162		01/11 → 02/15	•		DFV0085			V	17" wheel	314	28	
162		01/11 → 02/15	•	DF0400	DFV0400	DFM0400	DFX0400	S	15" wheel	278	12	
162		01/11 → 02/15	•	DF0401	DFV0401			V	16" wheel; 17" wheel	292	20	
177		05/09 → 02/15	•		DFV0085			V		314	28	
177		05/09 → 02/15	•	DF0401	DFV0401			V		292	20	
2.0 t Bio Power		120	01/07 → 02/15	•	DF0082	DFV0082	DFM0082	DFX0082	V	16" wheel	302	28
	120	01/07 → 02/15	•	DF0083	DFV0083	DFM0083	DFX0083	V	15" wheel	285	25	
	120	01/07 → 02/15	•		DFV0085			V	17" wheel	314	28	
	120	01/07 → 02/15	•	DF0400	DFV0400	DFM0400	DFX0400	S	15" wheel	278	12	
	120	01/07 → 02/15	•	DF0401	DFV0401			V	17" wheel; 16" wheel	292	20	
	162	01/11 → 02/15	•	DF0082	DFV0082	DFM0082	DFX0082	V	16" wheel	302	28	
	162	01/11 → 02/15	•	DF0083	DFV0083	DFM0083	DFX0083	V	15" wheel	285	25	
	162	01/11 → 02/15	•		DFV0085			V	17" wheel	314	28	
	162	01/11 → 02/15	•	DF0400	DFV0400	DFM0400	DFX0400	S	15" wheel	278	12	
	162	01/11 → 02/15	•	DF0401	DFV0401			V	17" wheel; 16" wheel	292	20	
	129	01/07 → 02/15	•	DF0082	DFV0082	DFM0082	DFX0082	V		302	28	
	129	01/07 → 02/15	•	DF0401	DFV0401			V		292	20	
	145	06/07 → 02/15	•	DF0082	DFV0082	DFM0082	DFX0082	V		302	28	
	145	06/07 → 02/15	•	DF0401	DFV0401			V		292	20	
	147	05/09 → 02/15	•	DF0082	DFV0082	DFM0082	DFX0082	V		302	28	
	147	05/09 → 02/15	•	DF0401	DFV0401			V		292	20	
	154	09/02 → 02/15	•		DFV0085			V		314	28	
	154	09/02 → 02/15	•	DF0401	DFV0401			V		292	20	
	2.0 t BioPower XWD	120	01/08 → 02/15	•	DF0082	DFV0082	DFM0082	DFX0082	V	16" wheel	302	28
		120	01/08 → 02/15	•	DF0083	DFV0083	DFM0083	DFX0083	V	15" wheel	285	25
120		01/08 → 02/15	•		DFV0085			V	17" wheel	314	28	
120		01/08 → 02/15	•	DF0400	DFV0400	DFM0400	DFX0400	S	15" wheel	278	12	
120		01/08 → 02/15	•	DF0401	DFV0401			V	16" wheel; 17" wheel	292	20	
154		01/08 → 02/15	•	DF0082	DFV0082	DFM0082	DFX0082	V	16" wheel	302	28	
154		01/08 → 02/15	•	DF0083	DFV0083	DFM0083	DFX0083	V	15" wheel	285	25	
154		01/08 → 02/15	•		DFV0085			V	17" wheel	314	28	

For applications older than 1998 and new models, please visit our website.

	kw			MAGNETI MARELLI			Ø	TH
				STD UV Coated Max Xtra				

SAAB

9-3 (YS3D) 02/98 → 08/03

2.0 t BioPower XWD	154	01/08 → 02/15	•	DF0400	DFV0400	DFM0400	DFX0400	S	15" wheel	278	12	
	154	01/08 → 02/15	•	DF0401	DFV0401			V	17" wheel; 16" wheel	292	20	
	162	01/08 → 02/15	•	DF0082	DFV0082	DFM0082	DFX0082	V	16" wheel	302	28	
	162	01/08 → 02/15	•	DF0083	DFV0083	DFM0083	DFX0083	V	15" wheel	285	25	
	162	01/08 → 02/15	•		DFV0085			V	17" wheel	314	28	
	162	01/08 → 02/15	•	DF0400	DFV0400	DFM0400	DFX0400	S	15" wheel	278	12	
	162	01/08 → 02/15	•	DF0401	DFV0401			V	16" wheel; 17" wheel	292	20	
2.0 t XWD	120	01/07 → 02/15	•	DF0082	DFV0082	DFM0082	DFX0082	V	16" wheel	302	28	
	120	01/07 → 02/15	•	DF0083	DFV0083	DFM0083	DFX0083	V	15" wheel	285	25	
	120	01/07 → 02/15	•		DFV0085			V	17" wheel	314	28	
	120	01/07 → 02/15	•	DF0400	DFV0400	DFM0400	DFX0400	S	15" wheel	278	12	
	120	01/07 → 02/15	•	DF0401	DFV0401			V	17" wheel; 16" wheel	292	20	
	162	01/08 → 02/15	•	DF0082	DFV0082	DFM0082	DFX0082	V	16" wheel	302	28	
	162	01/08 → 02/15	•	DF0083	DFV0083	DFM0083	DFX0083	V	15" wheel	285	25	
	162	01/08 → 02/15	•		DFV0085			V	17" wheel	314	28	
	162	01/08 → 02/15	•	DF0400	DFV0400	DFM0400	DFX0400	S	15" wheel	278	12	
	162	01/08 → 02/15	•	DF0401	DFV0401			V	17" wheel; 16" wheel	292	20	
	177	05/09 → 02/15	•	DF0082	DFV0082	DFM0082	DFX0082	V	16" wheel	302	28	
	177	05/09 → 02/15	•	DF0083	DFV0083	DFM0083	DFX0083	V	15" wheel	285	25	
	177	05/09 → 02/15	•		DFV0085			V	17" wheel	314	28	
2.0 Turbo XWD	154	01/08 → 02/15	•		DFV0085			V		314	28	
	154	01/08 → 02/15	•	DF0401	DFV0401			V		292	20	
	2.2 TiD	92	09/02 → 02/15	•	DF0082	DFV0082	DFM0082	DFX0082	V	16" wheel; 17" wheel	302	28
		92	09/02 → 02/15	•	DF0083	DFV0083	DFM0083	DFX0083	V	15" wheel	285	25
92		09/02 → 02/15	•	DF0400	DFV0400	DFM0400	DFX0400	S	15" wheel	278	12	
92		09/02 → 02/15	•	DF0401	DFV0401			V	16" wheel; 17" wheel	292	20	
2.8 Turbo V6	169	03/05 → 02/15	•	DF0082	DFV0082	DFM0082	DFX0082	V	16" wheel	302	28	
	169	03/05 → 02/15	•	DF0083	DFV0083	DFM0083	DFX0083	V	15" wheel	285	25	
	169	03/05 → 02/15	•		DFV0085			V	17" wheel	314	28	
	169	03/05 → 02/15	•	DF0400	DFV0400	DFM0400	DFX0400	S	15" wheel	278	12	
	169	03/05 → 02/15	•	DF0401	DFV0401			V	17" wheel; 16" wheel	292	20	
	184	03/05 → 02/15	•		DFV0085			V		314	28	
	184	03/05 → 02/15	•	DF0401	DFV0401			V		292	20	
	188	12/07 → 02/15	•		DFV0085			V		314	28	
	188	12/07 → 02/15	•	DF0401	DFV0401			V		292	20	
	203	04/08 → 02/15	•		DFV0085			V		314	28	
2.8 Turbo V6 XWD	206	05/08 → 02/15	•		DFV0085			V		314	28	
	206	05/08 → 02/15	•	DF0401	DFV0401			V		292	20	

9-3 Cabriolet (YS3D) 02/98 → 08/03

2.0 i	96	02/98 → 08/03	•		DFV0538			V		288	25
	96	02/98 → 08/03	•		DFV0385			S		286	10
2.0 SE Turbo	147	02/98 → 08/03	•		DFV0538			V		288	25
	147	02/98 → 08/03	•		DFV0385			S		286	10
2.0 Turbo	110	01/01 → 08/03	•		DFV0538			V		288	25
	110	01/01 → 08/03	•		DFV0385			S		286	10
	113	10/98 → 08/03	•		DFV0538			V		288	25
	113	10/98 → 08/03	•		DFV0385			S		286	10
	136	02/98 → 08/03	•		DFV0538			V		288	25
	136	02/98 → 08/03	•		DFV0385			S		286	10
	151	10/99 → 08/03	•		DFV0538			V		288	25
151	10/99 → 08/03	•		DFV0385			S		286	10	

Per le applicazioni precedenti il 1998 e per i nuovi modelli consultate il nostro sito.

		kw				MAGNETI MARELLI						Ø	TH
						STD	UV Coated	Max	Xtra				

SAAB

9-3 Cabriolet (YS3D) 02/98 → 08/03

2.3	169	09/99 → 01/02	●			DFV0538				V		288	25
	169	09/99 → 01/02		●		DFV0385				S		286	10
2.3 i	110	02/98 → 08/03	●			DFV0538				V		288	25
	110	02/98 → 08/03		●		DFV0385				S		286	10
2.3 Turbo	165	10/99 → 08/03	●			DFV0538				V		288	25
	165	10/99 → 08/03		●		DFV0385				S		286	10

9-3 Convertible (YS3F) 08/03 → 02/15

1.8t	110	08/03 → 02/15	●		DF0082	DFV0082	DFM0082	DFX0082	V	16" wheel		302	28
	110	08/03 → 02/15	●		DF0083	DFV0083	DFM0083	DFX0083	V	15" wheel		285	25
	110	08/03 → 02/15	●			DFV0085			V	17" wheel		314	28
	110	08/03 → 02/15		●	DF0400	DFV0400	DFM0400	DFX0400	S	15" wheel		278	12
	110	08/03 → 02/15		●	DF0401	DFV0401			V	17" wheel; 16" wheel		292	20
1.8t BioPower	110	01/07 → 02/15	●		DF0082	DFV0082	DFM0082	DFX0082	V	16" wheel		302	28
	110	01/07 → 02/15	●		DF0083	DFV0083	DFM0083	DFX0083	V	15" wheel		285	25
	110	01/07 → 02/15	●			DFV0085			V	17" wheel		314	28
	110	01/07 → 02/15		●	DF0400	DFV0400	DFM0400	DFX0400	S	15" wheel		278	12
	110	01/07 → 02/15		●	DF0401	DFV0401			V	16" wheel; 17" wheel		292	20
	129	01/07 → 02/15	●		DF0082	DFV0082	DFM0082	DFX0082	V			302	28
	129	01/07 → 02/15		●	DF0401	DFV0401			V			292	20
1.8 i	90	01/04 → 02/15	●		DF0082	DFV0082	DFM0082	DFX0082	V	16" wheel		302	28
	90	01/04 → 02/15	●		DF0083	DFV0083	DFM0083	DFX0083	V	15" wheel		285	25
	90	01/04 → 02/15	●			DFV0085			V	17" wheel		314	28
	90	01/04 → 02/15		●	DF0400	DFV0400	DFM0400	DFX0400	S	15" wheel		278	12
	90	01/04 → 02/15		●	DF0401	DFV0401			V	17" wheel; 16" wheel		292	20
1.9 TiD	88	09/04 → 02/15	●		DF0082	DFV0082	DFM0082	DFX0082	V	16" wheel		302	28
	88	09/04 → 02/15	●		DF0083	DFV0083	DFM0083	DFX0083	V	15" wheel		285	25
	88	09/04 → 02/15	●			DFV0085			V	17" wheel		314	28
	88	09/04 → 02/15		●	DF0400	DFV0400	DFM0400	DFX0400	S	15" wheel		278	12
	88	09/04 → 02/15		●	DF0401	DFV0401			V	16" wheel; 17" wheel		292	20
	110	01/06 → 02/15	●		DF0082	DFV0082	DFM0082	DFX0082	V	16" wheel		302	28
	110	01/06 → 02/15	●		DF0083	DFV0083	DFM0083	DFX0083	V	15" wheel		285	25
	110	01/06 → 02/15	●			DFV0085			V	17" wheel		314	28
	110	01/06 → 02/15		●	DF0400	DFV0400	DFM0400	DFX0400	S	15" wheel		278	12
	110	01/06 → 02/15		●	DF0401	DFV0401			V	17" wheel; 16" wheel		292	20
	1.9 TTiD	96	12/07 → 02/15	●		DF0082	DFV0082	DFM0082	DFX0082	V	16" wheel		302
96		12/07 → 02/15	●		DF0083	DFV0083	DFM0083	DFX0083	V	15" wheel		285	25
96		12/07 → 02/15	●			DFV0085			V	17" wheel		314	28
96		12/07 → 02/15		●	DF0400	DFV0400	DFM0400	DFX0400	S	15" wheel		278	12
96		12/07 → 02/15		●	DF0401	DFV0401			V	17" wheel; 16" wheel		292	20
118		12/07 → 02/15	●		DF0082	DFV0082	DFM0082	DFX0082	V	16" wheel		302	28
118		12/07 → 02/15	●		DF0083	DFV0083	DFM0083	DFX0083	V	15" wheel		285	25
118		12/07 → 02/15	●			DFV0085			V	17" wheel		314	28
118		12/07 → 02/15		●	DF0400	DFV0400	DFM0400	DFX0400	S	15" wheel		278	12
118		12/07 → 02/15		●	DF0401	DFV0401			V	17" wheel; 16" wheel		292	20
132		12/07 → 02/15	●		DF0082	DFV0082	DFM0082	DFX0082	V			302	28
132		12/07 → 02/15		●	DF0401	DFV0401			V			292	20
2.0 t		120	01/11 → 02/15	●		DF0082	DFV0082	DFM0082	DFX0082	V	16" wheel		302
	120	01/11 → 02/15	●		DF0083	DFV0083	DFM0083	DFX0083	V	15" wheel		285	25
	120	01/11 → 02/15	●			DFV0085			V	17" wheel		314	28
	120	01/11 → 02/15		●	DF0400	DFV0400	DFM0400	DFX0400	S	15" wheel		278	12
	120	01/11 → 02/15		●	DF0401	DFV0401			V	17" wheel; 16" wheel		292	20
	129	08/03 → 02/15	●		DF0082	DFV0082	DFM0082	DFX0082	V			302	28
	129	08/03 → 02/15		●	DF0401	DFV0401			V			292	20
	154	08/03 → 02/15	●			DFV0085			V			314	28

For applications older than 1998 and new models, please visit our website.

	kw			MAGNETI MARELLI			Ø	TH
				STD UV Coated Max Xtra				

SAAB

9-3 Convertible (YS3F) 08/03 → 02/15

2.0 t	154	08/03 → 02/15	●	DF0401	DFV0401			V		292	20
	162	01/11 → 02/15	●	DF0082	DFV0082	DFM0082	DFX0082	V	16" wheel	302	28
	162	01/11 → 02/15	●	DF0083	DFV0083	DFM0083	DFX0083	V	15" wheel	285	25
	162	01/11 → 02/15	●		DFV0085			V	17" wheel	314	28
	162	01/11 → 02/15	●	DF0400	DFV0400	DFM0400	DFX0400	S	15" wheel	278	12
	162	01/11 → 02/15	●	DF0401	DFV0401			V	17" wheel; 16" wheel	292	20
2.0 t BioPower	120	01/11 → 02/15	●	DF0082	DFV0082	DFM0082	DFX0082	V	16" wheel	302	28
	120	01/11 → 02/15	●	DF0083	DFV0083	DFM0083	DFX0083	V	15" wheel	285	25
	120	01/11 → 02/15	●		DFV0085			V	17" wheel	314	28
	120	01/11 → 02/15	●	DF0400	DFV0400	DFM0400	DFX0400	S	15" wheel	278	12
	120	01/11 → 02/15	●	DF0401	DFV0401			V	17" wheel; 16" wheel	292	20
	129	01/07 → 02/15	●	DF0082	DFV0082	DFM0082	DFX0082	V		302	28
	129	01/07 → 02/15	●	DF0401	DFV0401			V		292	20
	147	06/07 → 02/15	●	DF0082	DFV0082	DFM0082	DFX0082	V		302	28
	147	06/07 → 02/15	●	DF0401	DFV0401			V		292	20
	162	01/11 → 02/15	●	DF0082	DFV0082	DFM0082	DFX0082	V	16" wheel	302	28
	162	01/11 → 02/15	●	DF0083	DFV0083	DFM0083	DFX0083	V	15" wheel	285	25
	162	01/11 → 02/15	●		DFV0085			V	17" wheel	314	28
2.0 Turbo Performance	185	04/04 → 02/15	●		DFV0085			V		314	28
	185	04/04 → 02/15	●	DF0401	DFV0401			V		292	20
2.8 Turbo V6	169	02/06 → 02/15	●	DF0082	DFV0082	DFM0082	DFX0082	V	16" wheel	302	28
	169	02/06 → 02/15	●	DF0083	DFV0083	DFM0083	DFX0083	V	15" wheel	285	25
	169	02/06 → 02/15	●		DFV0085			V	17" wheel	314	28
	169	02/06 → 02/15	●	DF0400	DFV0400	DFM0400	DFX0400	S	15" wheel	278	12
	169	02/06 → 02/15	●	DF0401	DFV0401			V	17" wheel; 16" wheel	292	20
	184	02/06 → 02/15	●		DFV0085			V		314	28
	184	02/06 → 02/15	●	DF0401	DFV0401			V		292	20
	188	12/07 → 02/15	●		DFV0085			V		314	28
	188	12/07 → 02/15	●	DF0401	DFV0401			V		292	20
	203	02/09 → 02/15	●		DFV0085			V		314	28
	203	02/09 → 02/15	●	DF0401	DFV0401			V		292	20
	206	02/09 → 02/15	●		DFV0085			V		314	28
206	02/09 → 02/15	●	DF0401	DFV0401			V		292	20	
9-3 Estate (YS3F) 03/05 → 02/15											
1.8 i	90	03/05 → 02/15	●	DF0082	DFV0082	DFM0082	DFX0082	V	16" wheel	302	28
	90	03/05 → 02/15	●	DF0083	DFV0083	DFM0083	DFX0083	V	15" wheel	285	25
	90	03/05 → 02/15	●		DFV0085			V	17" wheel	314	28
	90	03/05 → 02/15	●	DF0400	DFV0400	DFM0400	DFX0400	S	15" wheel	278	12
	90	03/05 → 02/15	●	DF0401	DFV0401			V	17" wheel; 16" wheel	292	20
1.8t 2.0	110	03/05 → 02/15	●	DF0082	DFV0082	DFM0082	DFX0082	V	16" wheel	302	28
	110	03/05 → 02/15	●	DF0083	DFV0083	DFM0083	DFX0083	V	15" wheel	285	25
	110	03/05 → 02/15	●		DFV0085			V	17" wheel	314	28
	110	03/05 → 02/15	●	DF0400	DFV0400	DFM0400	DFX0400	S	15" wheel	278	12
	110	03/05 → 02/15	●	DF0401	DFV0401			V	16" wheel; 17" wheel	292	20
1.9 TiD	88	03/05 → 02/15	●	DF0082	DFV0082	DFM0082	DFX0082	V	16" wheel	302	28
	88	03/05 → 02/15	●	DF0083	DFV0083	DFM0083	DFX0083	V	15" wheel	285	25
	88	03/05 → 02/15	●		DFV0085			V	17" wheel	314	28
	88	03/05 → 02/15	●	DF0400	DFV0400	DFM0400	DFX0400	S	15" wheel	278	12
	88	03/05 → 02/15	●	DF0401	DFV0401			V	17" wheel; 16" wheel	292	20
	110	03/05 → 02/15	●	DF0082	DFV0082	DFM0082	DFX0082	V	16" wheel	302	28
	110	03/05 → 02/15	●	DF0083	DFV0083	DFM0083	DFX0083	V	15" wheel	285	25
	110	03/05 → 02/15	●		DFV0085			V	17" wheel	314	28

Per le applicazioni precedenti il 1998 e per i nuovi modelli consultate il nostro sito.

		kw				MAGNETI MARELLI						∅	TH
						STD	UV Coated	Max	Xtra				

SAAB

9-3 Estate (YS3F) 03/05 → 02/15

1.9 TiD	110	03/05 → 02/15	•	DF0400	DFV0400	DFM0400	DFX0400	S	15" wheel	278	12
	110	03/05 → 02/15	•	DF0401	DFV0401			V	17" wheel; 16" wheel	292	20
1.9 TiTD	96	12/07 → 02/15	•	DF0082	DFV0082	DFM0082	DFX0082	V	16" wheel	302	28
	96	12/07 → 02/15	•	DF0083	DFV0083	DFM0083	DFX0083	V	15" wheel	285	25
	96	12/07 → 02/15	•		DFV0085			V	17" wheel	314	28
	96	12/07 → 02/15	•	DF0400	DFV0400	DFM0400	DFX0400	S	15" wheel	278	12
	96	12/07 → 02/15	•	DF0401	DFV0401			V	17" wheel; 16" wheel	292	20
	118	12/07 → 02/15	•	DF0082	DFV0082	DFM0082	DFX0082	V	16" wheel	302	28
	118	12/07 → 02/15	•	DF0083	DFV0083	DFM0083	DFX0083	V	15" wheel	285	25
	118	12/07 → 02/15	•		DFV0085			V	17" wheel	314	28
	118	12/07 → 02/15	•	DF0400	DFV0400	DFM0400	DFX0400	S	15" wheel	278	12
	118	12/07 → 02/15	•	DF0401	DFV0401			V	17" wheel; 16" wheel	292	20
	132	12/07 → 02/15	•	DF0082	DFV0082	DFM0082	DFX0082	V		302	28
	132	12/07 → 02/15	•	DF0401	DFV0401			V		292	20
	2.0 t	110	03/05 → 02/15	•	DF0082	DFV0082	DFM0082	DFX0082	V	16" wheel	302
110		03/05 → 02/15	•	DF0083	DFV0083	DFM0083	DFX0083	V	15" wheel	285	25
110		03/05 → 02/15	•		DFV0085			V	17" wheel	314	28
110		03/05 → 02/15	•	DF0400	DFV0400	DFM0400	DFX0400	S	15" wheel	278	12
110		03/05 → 02/15	•	DF0401	DFV0401			V	17" wheel; 16" wheel	292	20
120		01/07 → 02/15	•	DF0082	DFV0082	DFM0082	DFX0082	V	16" wheel	302	28
120		01/07 → 02/15	•	DF0083	DFV0083	DFM0083	DFX0083	V	15" wheel	285	25
120		01/07 → 02/15	•		DFV0085			V	17" wheel	314	28
120		01/07 → 02/15	•	DF0400	DFV0400	DFM0400	DFX0400	S	15" wheel	278	12
120		01/07 → 02/15	•	DF0401	DFV0401			V	16" wheel; 17" wheel	292	20
129		03/05 → 02/15	•	DF0082	DFV0082	DFM0082	DFX0082	V		302	28
129		03/05 → 02/15	•	DF0401	DFV0401			V		292	20
147		02/09 → 02/15	•	DF0082	DFV0082	DFM0082	DFX0082	V		302	28
147		02/09 → 02/15	•	DF0401	DFV0401			V		292	20
154		03/05 → 02/15	•		DFV0085			V		314	28
154		03/05 → 02/15	•	DF0401	DFV0401			V		292	20
162		01/11 → 02/15	•	DF0082	DFV0082	DFM0082	DFX0082	V	16" wheel	302	28
162		01/11 → 02/15	•	DF0083	DFV0083	DFM0083	DFX0083	V	15" wheel	285	25
162		01/11 → 02/15	•		DFV0085			V	17" wheel	314	28
162		01/11 → 02/15	•	DF0400	DFV0400	DFM0400	DFX0400	S	15" wheel	278	12
162		01/11 → 02/15	•	DF0401	DFV0401			V	16" wheel; 17" wheel	292	20
177	05/09 → 02/15	•	DF0082	DFV0082	DFM0082	DFX0082	V	16" wheel	302	28	
177	05/09 → 02/15	•	DF0083	DFV0083	DFM0083	DFX0083	V	15" wheel	285	25	
177	05/09 → 02/15	•		DFV0085			V	17" wheel	314	28	
177	05/09 → 02/15	•	DF0400	DFV0400	DFM0400	DFX0400	S	15" wheel	278	12	
177	05/09 → 02/15	•	DF0401	DFV0401			V	16" wheel; 17" wheel	292	20	
2.0 t Bio Power	147	02/09 → 02/15	•	DF0082	DFV0082	DFM0082	DFX0082	V	16" wheel	302	28
	147	02/09 → 02/15	•	DF0083	DFV0083	DFM0083	DFX0083	V	15" wheel	285	25
	147	02/09 → 02/15	•		DFV0085			V	17" wheel	314	28
	147	02/09 → 02/15	•	DF0400	DFV0400	DFM0400	DFX0400	S	15" wheel	278	12
	147	02/09 → 02/15	•	DF0401	DFV0401			V	17" wheel; 16" wheel	292	20
2.0 t Bio Power XWD	154	06/08 → 02/15	•	DF0082	DFV0082	DFM0082	DFX0082	V	16" wheel	302	28
	154	06/08 → 02/15	•	DF0083	DFV0083	DFM0083	DFX0083	V	15" wheel	285	25
	154	06/08 → 02/15	•		DFV0085			V	17" wheel	314	28
	154	06/08 → 02/15	•	DF0400	DFV0400	DFM0400	DFX0400	S	15" wheel	278	12
	154	06/08 → 02/15	•	DF0401	DFV0401			V	17" wheel; 16" wheel	292	20
2.0 t BioPower	110	01/07 → 02/15	•	DF0082	DFV0082	DFM0082	DFX0082	V	16" wheel	302	28
	110	01/07 → 02/15	•	DF0083	DFV0083	DFM0083	DFX0083	V	15" wheel	285	25
	110	01/07 → 02/15	•		DFV0085			V	17" wheel	314	28
	110	01/07 → 02/15	•	DF0400	DFV0400	DFM0400	DFX0400	S	15" wheel	278	12

For applications older than 1998 and new models, please visit our website.



kw



MAGNETI
MARELLI

S/V
PV Tech



∅ TH

STD UV Coated Max Xtra

SAAB

9-3 Estate (YS3F) 03/05 → 02/15

2.0 t BioPower	110	01/07 → 02/15	•	DF0401	DFV0401			V	17" wheel; 16" wheel	292	20
	120	01/11 → 02/15	•	DF0082	DFV0082	DFM0082	DFX0082	V	16" wheel	302	28
	120	01/11 → 02/15	•	DF0083	DFV0083	DFM0083	DFX0083	V	15" wheel	285	25
	120	01/11 → 02/15	•		DFV0085			V	17" wheel	314	28
	120	01/11 → 02/15	•	DF0400	DFV0400	DFM0400	DFX0400	S	15" wheel	278	12
	120	01/11 → 02/15	•	DF0401	DFV0401			V	17" wheel; 16" wheel	292	20
	129	01/07 → 02/15	•	DF0082	DFV0082	DFM0082	DFX0082	V		302	28
	129	01/07 → 02/15	•	DF0401	DFV0401			V		292	20
	145	06/07 → 02/15	•	DF0082	DFV0082	DFM0082	DFX0082	V		302	28
	145	06/07 → 02/15	•	DF0401	DFV0401			V		292	20
	162	01/11 → 02/15	•	DF0082	DFV0082	DFM0082	DFX0082	V	16" wheel	302	28
	162	01/11 → 02/15	•	DF0083	DFV0083	DFM0083	DFX0083	V	15" wheel	285	25
	162	01/11 → 02/15	•		DFV0085			V	17" wheel	314	28
	162	01/11 → 02/15	•	DF0400	DFV0400	DFM0400	DFX0400	S	15" wheel	278	12
	162	01/11 → 02/15	•	DF0401	DFV0401			V	17" wheel; 16" wheel	292	20
	2.0 t BioPower XWD	120	01/11 → 02/15	•	DF0082	DFV0082	DFM0082	DFX0082	V	16" wheel	302
120		01/11 → 02/15	•	DF0083	DFV0083	DFM0083	DFX0083	V	15" wheel	285	25
120		01/11 → 02/15	•		DFV0085			V	17" wheel	314	28
120		01/11 → 02/15	•	DF0400	DFV0400	DFM0400	DFX0400	S	15" wheel	278	12
120		01/11 → 02/15	•	DF0401	DFV0401			V	17" wheel; 16" wheel	292	20
162		01/11 → 02/15	•	DF0082	DFV0082	DFM0082	DFX0082	V	16" wheel	302	28
162		01/11 → 02/15	•	DF0083	DFV0083	DFM0083	DFX0083	V	15" wheel	285	25
162		01/11 → 02/15	•		DFV0085			V	17" wheel	314	28
2.0 t XWD	120	01/07 → 02/15	•	DF0082	DFV0082	DFM0082	DFX0082	V	16" wheel	302	28
	120	01/07 → 02/15	•	DF0083	DFV0083	DFM0083	DFX0083	V	15" wheel	285	25
	120	01/07 → 02/15	•		DFV0085			V	17" wheel	314	28
	120	01/07 → 02/15	•	DF0400	DFV0400	DFM0400	DFX0400	S	15" wheel	278	12
	120	01/07 → 02/15	•	DF0401	DFV0401			V	16" wheel; 17" wheel	292	20
	154	06/08 → 02/15	•		DFV0085			V		314	28
	154	06/08 → 02/15	•	DF0401	DFV0401			V		292	20
	162	01/11 → 02/15	•	DF0082	DFV0082	DFM0082	DFX0082	V	16" wheel	302	28
	162	01/11 → 02/15	•	DF0083	DFV0083	DFM0083	DFX0083	V	15" wheel	285	25
	162	01/11 → 02/15	•		DFV0085			V	17" wheel	314	28
	162	01/11 → 02/15	•	DF0400	DFV0400	DFM0400	DFX0400	S	15" wheel	278	12
	162	01/11 → 02/15	•	DF0401	DFV0401			V	16" wheel; 17" wheel	292	20
	177	05/09 → 02/15	•	DF0082	DFV0082	DFM0082	DFX0082	V	16" wheel	302	28
	177	05/09 → 02/15	•	DF0083	DFV0083	DFM0083	DFX0083	V	15" wheel	285	25
	177	05/09 → 02/15	•		DFV0085			V	17" wheel	314	28
	177	05/09 → 02/15	•	DF0400	DFV0400	DFM0400	DFX0400	S	15" wheel	278	12
177	05/09 → 02/15	•	DF0401	DFV0401			V	16" wheel; 17" wheel	292	20	
2.8 Turbo V6	169	03/05 → 02/15	•	DF0082	DFV0082	DFM0082	DFX0082	V	16" wheel	302	28
	169	03/05 → 02/15	•	DF0083	DFV0083	DFM0083	DFX0083	V	15" wheel	285	25
	169	03/05 → 02/15	•		DFV0085			V	17" wheel	314	28
	169	03/05 → 02/15	•	DF0400	DFV0400	DFM0400	DFX0400	S	15" wheel	278	12
	169	03/05 → 02/15	•	DF0401	DFV0401			V	16" wheel; 17" wheel	292	20
	184	03/05 → 02/15	•		DFV0085			V		314	28
	184	03/05 → 02/15	•	DF0401	DFV0401			V		292	20
	188	12/07 → 02/15	•		DFV0085			V		314	28
	188	12/07 → 02/15	•	DF0401	DFV0401			V		292	20
	203	05/08 → 02/15	•		DFV0085			V		314	28
203	05/08 → 02/15	•	DF0401	DFV0401			V		292	20	

	kw						Ø	TH
				STD UV Coated Max Xtra				

SAAB

9-3 Estate (YS3F) 03/05 → 02/15

2.8 Turbo V6 XWD	206	05/08 → 02/15	●		DFV0085			V		314	28
	206	05/08 → 02/15		●	DF0401	DFV0401			V	292	20

9-3X 02/09 → 12/12

1.9 TTD	132	02/09 → 12/12	●		DF0082	DFV0082	DFM0082	DFX0082	V	16" wheel	302	28
	132	02/09 → 12/12	●		DF0083	DFV0083	DFM0083	DFX0083	V	15" wheel	285	25
	132	02/09 → 12/12	●			DFV0085			V	16.5" wheel	314	28
	132	02/09 → 12/12		●	DF0400	DFV0400	DFM0400	DFX0400	S	15" wheel	278	12
	132	02/09 → 12/12		●	DF0401	DFV0401			V	16" wheel	292	20
2.0 t BioPower XWD	154	02/09 → 12/12	●		DF0082	DFV0082	DFM0082	DFX0082	V	16" wheel	302	28
	154	02/09 → 12/12	●		DF0083	DFV0083	DFM0083	DFX0083	V	15" wheel	285	25
	154	02/09 → 12/12	●			DFV0085			V	16.5" wheel	314	28
	154	02/09 → 12/12		●	DF0400	DFV0400	DFM0400	DFX0400	S	15" wheel	278	12
	154	02/09 → 12/12		●	DF0401	DFV0401			V	16" wheel	292	20
	162	01/11 → 12/12	●		DF0082	DFV0082	DFM0082	DFX0082	V	16" wheel	302	28
	162	01/11 → 12/12	●		DF0083	DFV0083	DFM0083	DFX0083	V	15" wheel	285	25
	162	01/11 → 12/12	●			DFV0085			V	16.5" wheel	314	28
	162	01/11 → 12/12		●	DF0400	DFV0400	DFM0400	DFX0400	S	15" wheel	278	12
2.0 t XWD	162	01/11 → 12/12		●	DF0401	DFV0401			V	16" wheel	292	20
	154	02/09 → 12/12	●		DF0082	DFV0082	DFM0082	DFX0082	V	16" wheel	302	28
	154	02/09 → 12/12	●		DF0083	DFV0083	DFM0083	DFX0083	V	15" wheel	285	25
	154	02/09 → 12/12	●			DFV0085			V	16.5" wheel	314	28
	154	02/09 → 12/12		●	DF0400	DFV0400	DFM0400	DFX0400	S	15" wheel	278	12
	154	02/09 → 12/12		●	DF0401	DFV0401			V	16" wheel	292	20

9-5 (YS3E) 09/97 → 12/09

1.9 TiD	110	01/06 → 12/09	●		DFV0538				V		288	25
	110	01/06 → 12/09		●	DFV0385				S	→ X3025751	286	10
	110	01/06 → 12/09		●	DFV1476				V	+ V disc; X3025752 →	300	20
2.0 t	110	09/97 → 12/09	●		DFV0538				V		288	25
	110	09/97 → 12/09		●	DFV0385				S	→ X3025751	286	10
	110	09/97 → 12/09		●	DFV1476				V	+ V disc; X3025752 →	300	20
	136	07/00 → 12/09	●		DFV0538				V		288	25
	136	07/00 → 12/09		●	DFV0385				S	→ X3025751	286	10
	136	07/00 → 12/09		●	DFV1476				V	+ V disc; X3025752 →	300	20
2.0 t BioPower	110	01/05 → 12/09	●		DFV0538				V		288	25
	110	01/05 → 12/09		●	DFV0385				S	→ X3025751	286	10
	110	01/05 → 12/09		●	DFV1476				V	+ V disc; X3025752 →	300	20
	132	09/05 → 12/09	●		DFV0538				V		288	25
	132	09/05 → 12/09		●	DFV0385				S	→ X3025751	286	10
2.0 Turbo SE	141	10/98 → 07/00	●		DFV0538				V		288	25
	141	10/98 → 07/00		●	DFV0385				S	→ X3025751	286	10
	141	10/98 → 07/00		●	DFV1476				V	+ V disc; X3025752 →	300	20
2.2 TiD	88	03/02 → 12/09	●		DFV0538				V		288	25
	88	03/02 → 12/09		●	DFV0385				S	→ X3025751	286	10
	88	03/02 → 12/09		●	DFV1476				V	+ V disc; X3025752 →	300	20
2.3 t	125	09/97 → 12/09	●		DFV0538				V		288	25
	125	09/97 → 12/09		●	DFV0385				S	→ X3025751	286	10
	125	09/97 → 12/09		●	DFV1476				V	+ V disc; X3025752 →	300	20
	136	01/01 → 12/09	●		DFV0538				V		288	25
	136	01/01 → 12/09		●	DFV0385				S	→ X3025751	286	10
	136	01/01 → 12/09		●	DFV1476				V	+ V disc; X3025752 →	300	20
2.3 t BioPower	136	01/07 → 12/09	●		DFV0538				V		288	25
	136	01/07 → 12/09		●	DFV0385				S	→ X3025751	286	10
	136	01/07 → 12/09		●	DFV1476				V	+ V disc; X3025752 →	300	20

For applications older than 1998 and new models, please visit our website.

	kw			MAGNETI MARELLI			Ø	TH
				STD UV Coated Max Xtra				

SAAB

9-5 (YS3E) 09/97 → 12/09

2.3 t BioPower	152	11/06 → 12/09	•		DFV0538			V		288	25	
	152	11/06 → 12/09		•	DFV0385			S → X3025751		286	10	
	152	11/06 → 12/09		•	DFV1476			V + V disc; X3025752 →		300	20	
2.3 Turbo	134	04/08 → 12/09	•		DFV0538			V		288	25	
	134	04/08 → 12/09		•	DFV0385			S → X3025751		286	10	
	134	04/08 → 12/09		•	DFV1476			V + V disc; X3025752 →		300	20	
	162	07/03 → 12/09	•		DF0397	DFV0397	DFM0397	DFX0397	V		308	25
	162	07/03 → 12/09		•	DFV0385			S → X3025751		286	10	
	162	07/03 → 12/09		•	DFV1476			V + V disc; X3025752 →		300	20	
	169	10/99 → 09/01	•		DF0397	DFV0397	DFM0397	DFX0397	V		308	25
	169	10/99 → 09/01		•	DFV0385			S → X3025751		286	10	
	169	10/99 → 09/01		•	DFV1476			V + V disc; X3025752 →		300	20	
	184	09/01 → 12/09	•		DF0397	DFV0397	DFM0397	DFX0397	V		308	25
	184	09/01 → 12/09		•	DFV0385			S → X3025751		286	10	
	184	09/01 → 12/09		•	DFV1476			V + V disc; X3025752 →		300	20	
	188	04/08 → 12/09	•		DF0397	DFV0397	DFM0397	DFX0397	V		308	25
	188	04/08 → 12/09		•	DFV0385			S → X3025751		286	10	
	188	04/08 → 12/09		•	DFV1476			V + V disc; X3025752 →		300	20	
3.0 TiD	191	11/05 → 12/09	•		DF0397	DFV0397	DFM0397	DFX0397	V		308	25
	191	11/05 → 12/09		•	DFV0385			S → X3025751		286	10	
	191	11/05 → 12/09		•	DFV1476			V + V disc; X3025752 →		300	20	
	224	06/03 → 08/05	•		DF0397	DFV0397	DFM0397	DFX0397	V		308	25
	224	06/03 → 08/05		•	DFV0385			S → X3025751		286	10	
	224	06/03 → 08/05		•	DFV1476			V + V disc; X3025752 →		300	20	
3.0 V6t	130	07/01 → 12/09	•		DFV0538			V → 09/01		288	25	
	130	07/01 → 12/09		•	DF0397	DFV0397	DFM0397	DFX0397	V 09/01 →	308	25	
	130	07/01 → 12/09		•	DFV0385			S → X3025751		286	10	
	130	07/01 → 12/09		•	DFV1476			V + V disc; X3025752 →		300	20	
1.6 Turbo	147	01/98 → 12/09	•		DFV0538			V → 09/01		288	25	
	147	01/98 → 12/09		•	DF0397	DFV0397	DFM0397	DFX0397	V 09/01 →	308	25	
	147	01/98 → 12/09		•	DFV0385			S → X3025751		286	10	
2.0 t BioPower	147	01/98 → 12/09		•	DFV1476			V + V disc; X3025752 →		300	20	
	132	05/10 → 01/12	•		DF0807	DFV0807		V 16" wheel		296	30	
	132	05/10 → 01/12		•	DFV0808			V 17" wheel		321	30	
	132	05/10 → 01/12		•	DFV1111			PVT 18" wheel		337	30	
	132	05/10 → 01/12		•	DFV0920			S 16" wheel		292	12	
2.0 t BioPower XWD	132	05/10 → 01/12		•	DFV0809			V 18" wheel; 17" wheel		315	23	
	162	05/10 → 01/12	•		DF0807	DFV0807		V 16" wheel		296	30	
	162	05/10 → 01/12		•	DFV0808			V 17" wheel		321	30	
	162	05/10 → 01/12		•	DFV1111			PVT 18" wheel		337	30	
	162	05/10 → 01/12		•	DFV0920			S 16" wheel		292	12	
2.0 TiD	162	05/10 → 01/12		•	DFV0809			V 17" wheel; 18" wheel		315	23	
	118	05/10 → 01/12	•		DF0807	DFV0807		V 16" wheel		296	30	
	118	05/10 → 01/12		•	DFV0808			V 17" wheel		321	30	
	118	05/10 → 01/12		•	DFV1111			PVT 18" wheel		337	30	
	118	05/10 → 01/12		•	DFV0920			S 16" wheel		292	12	
2.0 TTID	140	05/10 → 01/12	•		DFV0809			V 17" wheel; 18" wheel		315	23	
	140	05/10 → 01/12		•	DF0807	DFV0807		V 16" wheel		296	30	
	140	05/10 → 01/12		•	DFV0808			V 17" wheel		321	30	

Per le applicazioni precedenti il 1998 e per i nuovi modelli consultate il nostro sito.



kw



Ø

TH

STD UV Coated Max Xtra

SAAB

9-5 (YS3E) 09/97 → 12/09

2.0 TTiD	140	05/10 → 01/12	●		DFV1111		PVT	18" wheel	337	30
	140	05/10 → 01/12		●	DFV0920		S	16" wheel	292	12
	140	05/10 → 01/12		●	DFV0809		V	17" wheel; 18" wheel	315	23
2.0 TTiD XWD	140	05/10 → 01/12	●		DF0807	DFV0807	V	16" wheel	296	30
	140	05/10 → 01/12	●		DFV0808		V	17" wheel	321	30
	140	05/10 → 01/12	●		DFV1111		PVT	18" wheel	337	30
	140	05/10 → 01/12		●	DFV0920		S	16" wheel	292	12
	140	05/10 → 01/12		●	DFV0809		V	17" wheel; 18" wheel	315	23
2.0 Turbo	162	05/10 → 01/12	●		DF0807	DFV0807	V	16" wheel	296	30
	162	05/10 → 01/12	●		DFV0808		V	17" wheel	321	30
	162	05/10 → 01/12	●		DFV1111		PVT	18" wheel	337	30
	162	05/10 → 01/12		●	DFV0920		S	16" wheel	292	12
	162	05/10 → 01/12		●	DFV0809		V	18" wheel; 17" wheel	315	23
2.0 Turbo XWD	162	05/10 → 01/12	●		DF0807	DFV0807	V	16" wheel	296	30
	162	05/10 → 01/12	●		DFV0808		V	17" wheel	321	30
	162	05/10 → 01/12	●		DFV1111		PVT	18" wheel	337	30
	162	05/10 → 01/12		●	DFV0920		S	16" wheel	292	12
	162	05/10 → 01/12		●	DFV0809		V	18" wheel; 17" wheel	315	23
2.8 Turbo V6 XWD	221	05/10 → 01/12	●		DF0807	DFV0807	V	16" wheel	296	30
	221	05/10 → 01/12	●		DFV0808		V	17" wheel	321	30
	221	05/10 → 01/12	●		DFV1111		PVT	18" wheel	337	30
	221	05/10 → 01/12		●	DFV0920		S	16" wheel	292	12
	221	05/10 → 01/12		●	DFV0809		V	18" wheel; 17" wheel	315	23

9-5 Estate (YS3E) 10/98 → 12/09

1.9 TiD	110	01/06 → 12/09	●		DFV0538		V		288	25
	110	01/06 → 12/09		●	DFV0385		S	→ X3025751	286	10
	110	01/06 → 12/09		●	DFV1476		V	+ V disc; X3025752 →	300	20
	129	01/07 → 12/09	●		DFV0538		V		288	25
	129	01/07 → 12/09		●	DFV0385		S	→ X3025751	286	10
	129	01/07 → 12/09		●	DFV1476		V	+ V disc; X3025752 →	300	20
2.0 t	110	10/98 → 12/09	●		DFV0538		V		288	25
	110	10/98 → 12/09		●	DFV0385		S	→ X3025751	286	10
	110	10/98 → 12/09		●	DFV1476		V	+ V disc; X3025752 →	300	20
	136	07/00 → 07/01	●		DFV0538		V		288	25
	136	07/00 → 07/01		●	DFV0385		S	→ X3025751	286	10
	136	07/00 → 07/01		●	DFV1476		V	+ V disc; X3025752 →	300	20
	141	10/98 → 07/00	●		DFV0538		V		288	25
	141	10/98 → 07/00		●	DFV0385		S	→ X3025751	286	10
2.0 t BioPower	141	10/98 → 07/00		●	DFV1476		V	+ V disc; X3025752 →	300	20
	110	01/06 → 12/09	●		DFV0538		V		288	25
	110	01/06 → 12/09		●	DFV0385		S	→ X3025751	286	10
	110	01/06 → 12/09		●	DFV1476		V	+ V disc; X3025752 →	300	20
	132	09/05 → 12/09	●		DFV0538		V		288	25
	132	09/05 → 12/09		●	DFV0385		S	→ X3025751	286	10
2.2 TiD	88	03/02 → 12/09	●		DFV0538		V		288	25
	88	03/02 → 12/09		●	DFV0385		S	→ X3025751	286	10
	88	03/02 → 12/09		●	DFV1476		V	+ V disc; X3025752 →	300	20
2.3 t	125	10/98 → 12/09	●		DFV0538		V		288	25
	125	10/98 → 12/09		●	DFV0385		S	→ X3025751	286	10
	125	10/98 → 12/09		●	DFV1476		V	+ V disc; X3025752 →	300	20
	136	01/01 → 12/09	●		DFV0538		V		288	25
	136	01/01 → 12/09		●	DFV0385		S	→ X3025751	286	10
	136	01/01 → 12/09		●	DFV1476		V	+ V disc; X3025752 →	300	20

For applications older than 1998 and new models, please visit our website.

	kw			MAGNETI MARELLI			Ø	TH
				STD UV Coated Max Xtra				

SAAB

9-5 Estate (YS3E) 10/98 → 12/09

2.3 t BioPower	136	01/07 → 12/09	•		DFV0538			V		288	25
	136	01/07 → 12/09		•	DFV0385			S	→ X3025751	286	10
	136	01/07 → 12/09		•	DFV1476			V	+ V disc; X3025752 →	300	20
	152	11/06 → 12/09	•		DFV0538			V		288	25
	152	11/06 → 12/09		•	DFV0385			S	→ X3025751	286	10
	152	11/06 → 12/09		•	DFV1476			V	+ V disc; X3025752 →	300	20
	154	11/06 → 12/09	•		DFV0538			V		288	25
	154	11/06 → 12/09		•	DFV0385			S	→ X3025751	286	10
	154	11/06 → 12/09		•	DFV1476			V	+ V disc; X3025752 →	300	20
2.3 Turbo	162	07/03 → 12/09	•	DF0397	DFV0397	DFM0397	DFX0397	V		308	25
	162	07/03 → 12/09		•	DFV0385			S	→ X3025751	286	10
	162	07/03 → 12/09		•	DFV1476			V	+ V disc; X3025752 →	300	20
	169	10/99 → 09/01	•	DF0397	DFV0397	DFM0397	DFX0397	V		308	25
	169	10/99 → 09/01		•	DFV0385			S	→ X3025751	286	10
	169	10/99 → 09/01		•	DFV1476			V	+ V disc; X3025752 →	300	20
	184	09/01 → 12/09	•	DF0397	DFV0397	DFM0397	DFX0397	V		308	25
	184	09/01 → 12/09		•	DFV0385			S	→ X3025751	286	10
2.3 Turbo	188	04/08 → 12/09	•	DF0397	DFV0397	DFM0397	DFX0397	V		308	25
	188	04/08 → 12/09		•	DFV0385			S	→ X3025751	286	10
	188	04/08 → 12/09		•	DFV1476			V	+ V disc; X3025752 →	300	20
	191	01/06 → 12/09	•	DF0397	DFV0397	DFM0397	DFX0397	V		308	25
	191	01/06 → 12/09		•	DFV0385			S	→ X3025751	286	10
	191	01/06 → 12/09		•	DFV1476			V	+ V disc; X3025752 →	300	20
	224	06/03 → 08/05	•	DF0397	DFV0397	DFM0397	DFX0397	V		308	25
	224	06/03 → 08/05		•	DFV0385			S	→ X3025751	286	10
3.0 TiD	130	07/01 → 12/09	•		DFV0538			V	→ 09/01	288	25
	130	07/01 → 12/09	•	DF0397	DFV0397	DFM0397	DFX0397	V	10/01 →	308	25
	130	07/01 → 12/09		•	DFV0385			S	→ X3025751	286	10
	130	07/01 → 12/09		•	DFV1476			V	+ V disc; X3025752 →	300	20
3.0 V6t	147	10/98 → 12/09	•		DFV0538			V	→ 09/01	288	25
	147	10/98 → 12/09	•	DF0397	DFV0397	DFM0397	DFX0397	V	10/01 →	308	25
	147	10/98 → 12/09		•	DFV0385			S	→ X3025751	286	10
	147	10/98 → 12/09		•	DFV1476			V	+ V disc; X3025752 →	300	20

SEAT

ALHAMBRA (710, 711) 06/10 →

1.4 TSI	110	05/15 →	•		DFV1485			PVT	PR:1LW	314	30
	110	05/15 →		•	DFV1395			S		300	12
	110	06/10 →	•		DFV0506	DFM0506	DFX0506	V	PR:1LJ	312	25
	110	06/10 →	•		DFV1485			PVT	PR:1LW	314	30
	110	06/10 →		•	DFV0608		DFX0608	S		282	12
1.8 TSI	118	11/12 →	•		DFV0506	DFM0506	DFX0506	V	PR:1LJ	312	25
	118	11/12 →		•	DFV0608		DFX0608	S		282	12
2.0 TDI	85	05/11 →	•		DFV0506	DFM0506	DFX0506	V	PR:1LJ	312	25
	85	05/11 →	•		DFV1485			PVT	PR:1LW	314	30
	85	05/11 →		•	DFV0608		DFX0608	S		282	12
	100	06/10 → 05/11	•		DFV0506	DFM0506	DFX0506	V	PR:1LJ	312	25
	100	06/10 → 05/11	•		DFV1485			PVT	PR:1LW	314	30
	100	06/10 → 05/11		•	DFV0608		DFX0608	S		282	12
	103	06/10 →	•		DFV0506	DFM0506	DFX0506	V	PR:1LJ	312	25
103	06/10 →		•	DFV1485			PVT	PR:1LW	314	30	

		kw				MAGNETI MARELLI						Ø	TH
						STD	UV Coated	Max	Xtra				

SEAT
ALHAMBRA (710, 711) 06/10 →

2.0 TDI	103	06/10 →	•		DFV0608		DFX0608	S			282	12	
	110	05/15 →	•		DFV1485			PVT	PR:1LW		314	30	
	110	05/15 →	•		DFV1395			S			300	12	
	125	06/10 →	•		DFV0506	DFM0506	DFX0506	V	PR:1LJ		312	25	
	125	06/10 →	•		DFV1485			PVT	PR:1LW		314	30	
	125	06/10 →	•		DFV0608		DFX0608	S			282	12	
	130	11/12 →	•		DFV0506	DFM0506	DFX0506	V	PR:1LJ		312	25	
	130	11/12 →	•		DFV1485			PVT	PR:1LW		314	30	
	130	11/12 →	•		DFV0608		DFX0608	S			282	12	
	135	05/15 →	•		DFV1485			PVT	PR:1LW		314	30	
	135	05/15 →	•		DFV1395			S			300	12	
	2.0 TDI 4Drive	103	05/11 →	•		DFV0506	DFM0506	DFX0506	V	PR:1LJ		312	25
		103	05/11 →	•		DFV1485			PVT	PR:1LW		314	30
103		05/11 →	•		DFV0608		DFX0608	S			282	12	
110		05/15 →	•		DFV1485			PVT	PR:1LW		314	30	
110		05/15 →	•		DFV1395			S			300	12	
135		05/16 →	•		DFV1485			PVT	PR:1LW		314	30	
135		05/16 →	•		DFV1395			S			300	12	
2.0 TSI	147	11/10 →	•		DFV0506	DFM0506	DFX0506	V	PR:1LJ		312	25	
	147	11/10 →	•		DFV1485			PVT	PR:1LW		314	30	
	147	11/10 →	•		DFV0608		DFX0608	S			282	12	
	162	05/15 →	•		DFV1485			PVT	PR:1LW		314	30	
	162	05/15 →	•		DFV1395			S			300	12	

ALHAMBRA (7V8, 7V9) 04/96 → 03/10

1.8 T 20V	110	10/97 → 03/10	•		DFV0491			V	15" wheel		288	25
	110	10/97 → 03/10	•		DF0509	DFV0509		V	16" wheel; disc Ø 313 mm		313	26
	110	10/97 → 03/10	•		DF0094	DFV0094		V	16" wheel; disc Ø 300 mm		300	26
	110	10/97 → 03/10	•		DF0492	DFV0492		S	15" wheel		268	10
	110	10/97 → 03/10	•		DFV0504			S	16" wheel		294	13.5
1.9 TDI	66	04/96 → 03/10	•		DFV0491			V	15" wheel		288	25
	66	04/96 → 03/10	•		DF0094	DFV0094		V	16" wheel		300	26
	66	04/96 → 03/10	•		DF0492	DFV0492		S	15" wheel		268	10
	66	04/96 → 03/10	•		DFV0504			S	16" wheel		294	13.5
	81	08/96 → 06/00	•		DFV0491			V	15" wheel		288	25
	81	08/96 → 06/00	•		DF0094	DFV0094		V	16" wheel		300	26
	81	08/96 → 06/00	•		DF0492	DFV0492		S	15" wheel		268	10
	81	08/96 → 06/00	•		DFV0504			S	16" wheel		294	13.5
	85	06/00 → 03/10	•		DFV0491			V	15" wheel		288	25
	85	06/00 → 03/10	•		DF0509	DFV0509		V	16" wheel; disc Ø 313 mm		313	26
	85	06/00 → 03/10	•		DF0094	DFV0094		V	16" wheel; disc Ø 300 mm		300	26
	85	06/00 → 03/10	•		DF0492	DFV0492		S	15" wheel		268	10
	85	06/00 → 03/10	•		DFV0504			S	16" wheel		294	13.5
	96	11/02 → 11/08	•		DF0509	DFV0509		V	disc Ø 313 mm		313	26
	96	11/02 → 11/08	•		DF0094	DFV0094		V	disc Ø 300 mm		300	26
	96	11/02 → 11/08	•		DFV0504			S			294	13.5
	110	05/05 → 05/07	•		DF0509	DFV0509		V	disc Ø 313 mm		313	26
	110	05/05 → 05/07	•		DF0094	DFV0094		V	disc Ø 300 mm		300	26
	110	05/05 → 05/07	•		DFV0504			S			294	13.5
1.9 TDI 4motion	85	06/00 → 03/10	•		DFV0491			V	15" wheel		288	25
	85	06/00 → 03/10	•		DF0509	DFV0509		V	16" wheel; disc Ø 313 mm		313	26
	85	06/00 → 03/10	•		DF0094	DFV0094		V	16" wheel; disc Ø 300 mm		300	26
	85	06/00 → 03/10	•		DF0492	DFV0492		S	15" wheel		268	10
	85	06/00 → 03/10	•		DFV0504			S	16" wheel		294	13.5

	kw			MAGNETI MARELLI			Ø	TH
				STD UV Coated Max Xtra				

SEAT

ALHAMBRA (7V8, 7V9) 04/96 → 03/10

2.0 i	85	04/96 → 03/10	●		DFV0491			V	15" wheel	288	25	
	85	04/96 → 03/10	●		DF0509	DFV0509			V	16" wheel; disc Ø 313 mm	313	26
	85	04/96 → 03/10	●		DF0094	DFV0094			V	16" wheel; disc Ø 300 mm	300	26
	85	04/96 → 03/10		●	DF0492	DFV0492			S	15" wheel	268	10
	85	04/96 → 03/10		●	DFV0504				S	16" wheel	294	13.5
2.0 TDI	103	11/05 → 03/10	●		DF0509	DFV0509			V	disc Ø 313 mm	313	26
	103	11/05 → 03/10	●		DF0094	DFV0094			V	disc Ø 300 mm	300	26
	103	11/05 → 03/10		●	DFV0504				S		294	13.5
2.8 V6	150	06/00 → 03/10	●		DF0509	DFV0509			V		313	26
	150	06/00 → 03/10		●	DFV0504				S		294	13.5
2.8 V6 4motion	150	06/00 → 03/10	●		DF0509	DFV0509			V		313	26
	150	06/00 → 03/10		●	DFV0504				S		294	13.5

ALTEA (5P1) 03/04 →

1.2 TSI	77	04/10 →	●		DFV0020	DFM0020	DFX0020	V	PR:1ZF	280	22
	77	04/10 →		●	DFV0507		DFX0507	S	PR:1KQ; PR:1KD	253	10
	77	04/10 →		●	DFV1078		DFX1078	S	PR:1KS	272	10
1.4 16V	63	05/06 →	●		DFV0020	DFM0020	DFX0020	V	PR:1ZF	280	22
	63	05/06 →		●	DFV0507		DFX0507	S	PR:1KD; PR:1KQ	253	10
	63	05/06 →		●	DFV1078		DFX1078	S	PR:1KS	272	10
1.4 TSI	92	11/07 →	●		DFV0505	DFM0505	DFX0505	V	PR:1ZE	288	25
	92	11/07 →		●	DFV0507		DFX0507	S	PR:1KQ; PR:1KD	253	10
	92	11/07 →		●	DFV1078		DFX1078	S	PR:1KS	272	10
1.6	75	03/04 →	●		DFV0020	DFM0020	DFX0020	V	PR:1ZF	280	22
	75	03/04 →		●	DFV0507		DFX0507	S	PR:1KD; PR:1KQ	253	10
	75	03/04 →		●	DFV1078		DFX1078	S	PR:1KS	272	10
1.6 LPG	75	09/09 →	●		DFV0020	DFM0020	DFX0020	V	PR:1ZF	280	22
	75	09/09 →		●	DFV0507		DFX0507	S	PR:1KD; PR:1KQ	253	10
	75	09/09 →		●	DFV1078		DFX1078	S	PR:1KS	272	10
1.6 TDI	66	11/10 →	●		DFV0020	DFM0020	DFX0020	V	PR:1ZF	280	22
	66	11/10 →		●	DFV0507		DFX0507	S	PR:1KD; PR:1KQ	253	10
	66	11/10 →		●	DFV1078		DFX1078	S	PR:1KS	272	10
	77	10/09 →	●		DFV0505	DFM0505	DFX0505	V	PR:1ZE	288	25
	77	10/09 →	●		DFV0020	DFM0020	DFX0020	V	PR:1ZF	280	22
	77	10/09 →		●	DFV0507		DFX0507	S	PR:1KQ; PR:1KD	253	10
	77	10/09 →		●	DFV1078		DFX1078	S	PR:1KS	272	10
1.8 TFSI	118	01/07 →	●		DFV0505	DFM0505	DFX0505	V	PR:1ZE	288	25
	118	01/07 →		●	DFV0507		DFX0507	S	PR:1KD; PR:1KQ	253	10
	118	01/07 →		●	DFV1078		DFX1078	S	PR:1KS	272	10
1.9 TDI	66	08/09 →	●		DFV0020	DFM0020	DFX0020	V	PR:1ZF	280	22
	66	08/09 →		●	DFV0507		DFX0507	S	PR:1KQ; PR:1KD	253	10
	66	08/09 →		●	DFV1078		DFX1078	S	PR:1KS	272	10
	77	04/04 →	●		DFV0505	DFM0505	DFX0505	V	PR:1ZE	288	25
	77	04/04 →	●		DFV0020	DFM0020	DFX0020	V	PR:1ZF	280	22
	77	04/04 →		●	DFV0507		DFX0507	S	PR:1KD; PR:1KQ	253	10
	77	04/04 →		●	DFV1078		DFX1078	S	PR:1KS	272	10
2.0 FSI	110	05/04 → 03/09	●		DFV0505	DFM0505	DFX0505	V	PR:1ZE	288	25
	110	05/04 → 03/09		●	DFV0507		DFX0507	S	PR:1KD; PR:1KQ	253	10
	110	05/04 → 03/09		●	DFV1078		DFX1078	S	PR:1KS	272	10
2.0 TDI	100	03/04 → 05/09	●		DFV0505	DFM0505	DFX0505	V	PR:1ZE	288	25
	100	03/04 → 05/09		●	DFV0507		DFX0507	S	PR:1KD; PR:1KQ	253	10
	100	03/04 → 05/09		●	DFV1078		DFX1078	S	PR:1KS	272	10
	103	11/05 →	●		DFV0505	DFM0505	DFX0505	V	PR:1ZE	288	25
	103	11/05 →		●	DFV0507		DFX0507	S	PR:1KQ; PR:1KD	253	10
	103	11/05 →		●	DFV1078		DFX1078	S	PR:1KS	272	10

Per le applicazioni precedenti il 1998 e per i nuovi modelli consultate il nostro sito.

		kw				MAGNETI MARELLI						Ø	TH
						STD	UV Coated	Max	Xtra				

SEAT

ALTEA (5P1) 03/04 →

2.0 TDI	125	03/06 →	●		DFV0506	DFM0506	DFX0506	V	PR:1LJ	312	25
	125	03/06 →		●	DFV0608		DFX0608	S	PR:1KJ; PR:1KZ	282	12
2.0 TDI 16V	103	03/04 →	●		DFV0505	DFM0505	DFX0505	V	PR:1ZE	288	25
	103	03/04 →		●	DFV0507		DFX0507	S	PR:1KD; PR:1KQ	253	10
	103	03/04 →		●	DFV1078		DFX1078	S	PR:1KS	272	10
2.0 TFSI	147	04/06 → 05/09	●		DFV0506	DFM0506	DFX0506	V	PR:1LJ	312	25
	147	04/06 → 05/09		●	DFV0608		DFX0608	S	PR:1KJ; PR:1KJ	282	12

ALTEA XL (5P5, 5P8) 10/06 →

1.2 TSI	77	04/10 →	●		DFV0020	DFM0020	DFX0020	V	PR:1ZF	280	22
	77	04/10 →		●	DFV0507		DFX0507	S	PR:1KQ; PR:1KD	253	10
	77	04/10 →		●	DFV1078		DFX1078	S	PR:1KS	272	10
1.4 16V	63	10/06 →	●		DFV0020	DFM0020	DFX0020	V	PR:1ZF	280	22
	63	10/06 →		●	DFV0507		DFX0507	S	PR:1KD; PR:1KQ	253	10
	63	10/06 →		●	DFV1078		DFX1078	S	PR:1KS	272	10
1.4 TSI	92	11/07 →	●		DFV0505	DFM0505	DFX0505	V	PR:1ZE	288	25
	92	11/07 →		●	DFV0507		DFX0507	S	PR:1KD; PR:1KQ	253	10
	92	11/07 →		●	DFV1078		DFX1078	S	PR:1KS	272	10
1.6	75	10/06 →	●		DFV0020	DFM0020	DFX0020	V	PR:1ZF	280	22
	75	10/06 →		●	DFV0507		DFX0507	S	PR:1KD; PR:1KQ	253	10
	75	10/06 →		●	DFV1078		DFX1078	S	PR:1KS	272	10
1.6 LPG	75	09/09 →	●		DFV0020	DFM0020	DFX0020	V	PR:1ZF	280	22
	75	09/09 →		●	DFV0507		DFX0507	S	PR:1KQ; PR:1KD	253	10
	75	09/09 →		●	DFV1078		DFX1078	S	PR:1KS	272	10
1.6 Multifuel	75	10/06 →	●		DFV0020	DFM0020	DFX0020	V	PR:1ZF	280	22
	75	10/06 →		●	DFV0507		DFX0507	S	PR:1KD; PR:1KQ	253	10
	75	10/06 →		●	DFV1078		DFX1078	S	PR:1KS	272	10
1.6 TDI	66	11/10 →	●		DFV0020	DFM0020	DFX0020	V	PR:1ZF	280	22
	66	11/10 →		●	DFV0507		DFX0507	S	PR:1KQ; PR:1KD	253	10
	66	11/10 →		●	DFV1078		DFX1078	S	PR:1KS	272	10
	77	10/09 →	●		DFV0020	DFM0020	DFX0020	V	PR:1ZF	280	22
	77	10/09 →		●	DFV0507		DFX0507	S	PR:1KD; PR:1KQ	253	10
	77	10/09 →		●	DFV1078		DFX1078	S	PR:1KS	272	10
1.8 TFSI	118	01/07 →	●		DFV0505	DFM0505	DFX0505	V	PR:1ZE	288	25
	118	01/07 →		●	DFV0507		DFX0507	S	PR:1KQ; PR:1KD	253	10
	118	01/07 →		●	DFV1078		DFX1078	S	PR:1KS	272	10
1.9 TDI	66	08/09 →	●		DFV0020	DFM0020	DFX0020	V	PR:1ZF	280	22
	66	08/09 →		●	DFV0507		DFX0507	S	PR:1KD; PR:1KQ	253	10
	66	08/09 →		●	DFV1078		DFX1078	S	PR:1KS	272	10
	77	10/06 →	●		DFV0505	DFM0505	DFX0505	V	PR:1ZE	288	25
	77	10/06 →		●	DFV0020	DFM0020	DFX0020	V	PR:1ZF	280	22
	77	10/06 →		●	DFV0507		DFX0507	S	PR:1KQ; PR:1KD	253	10
1.9 TDI 4x4	77	06/09 → 12/10	●		DFV0505	DFM0505	DFX0505	V	PR:1ZE	288	25
	77	06/09 → 12/10	●		DFV0020	DFM0020	DFX0020	V	PR:1ZF	280	22
	77	06/09 → 12/10		●	DFV0507		DFX0507	S	PR:1KD; PR:1KQ	253	10
	77	06/09 → 12/10		●	DFV1078		DFX1078	S	PR:1KS	272	10
2.0 FSI	110	10/06 → 03/09	●		DFV0505	DFM0505	DFX0505	V	PR:1ZE	288	25
	110	10/06 → 03/09		●	DFV0507		DFX0507	S	PR:1KD; PR:1KQ	253	10
	110	10/06 → 03/09		●	DFV1078		DFX1078	S	PR:1KS	272	10
2.0 TDI	100	11/06 → 03/09	●		DFV0505	DFM0505	DFX0505	V	PR:1ZE	288	25
	100	11/06 → 03/09		●	DFV0507		DFX0507	S	PR:1KD; PR:1KQ	253	10
	100	11/06 → 03/09		●	DFV1078		DFX1078	S	PR:1KS	272	10
	103	10/06 →	●		DFV0505	DFM0505	DFX0505	V	PR:1ZE	288	25
	103	10/06 →		●	DFV0507		DFX0507	S	PR:1KD; PR:1KQ	253	10

For applications older than 1998 and new models, please visit our website.

	kw						Ø	TH
				STD UV Coated Max Xtra				

SEAT
ALTEA XL (5P5, 5P8) 10/06 →

2.0 TDI	103	10/06 →	•	DFV1078		DFX1078	S	PR:1KS	272	10
	125	06/07 →	•	DFV0506	DFM0506	DFX0506	V	PR:1LJ	312	25
	125	06/07 →	•	DFV0608		DFX0608	S	PR:1KZ; PR:1KJ	282	12
2.0 TDI 16V	103	10/06 →	•	DFV0505	DFM0505	DFX0505	V	PR:1ZE	288	25
	103	10/06 →	•	DFV0507		DFX0507	S	PR:1KQ; PR:1KD	253	10
	103	10/06 →	•	DFV1078		DFX1078	S	PR:1KS	272	10
2.0 TDI 16V 4x4	103	10/10 →	•	DFV0505	DFM0505	DFX0505	V	PR:1ZE	288	25
	103	10/10 →	•	DFV0507		DFX0507	S	PR:1KD; PR:1KQ	253	10
	103	10/10 →	•	DFV1078		DFX1078	S	PR:1KS	272	10
2.0 TDI 4x4	103	06/07 →	•	DFV0505	DFM0505	DFX0505	V	PR:1ZE	288	25
	103	06/07 →	•	DFV0507		DFX0507	S	PR:1KQ; PR:1KD	253	10
	103	06/07 →	•	DFV1078		DFX1078	S	PR:1KS	272	10
	125	06/07 →	•	DFV0506	DFM0506	DFX0506	V	PR:1LJ	312	25
	125	06/07 →	•	DFV0608		DFX0608	S	PR:1KJ; PR:1KZ	282	12
2.0 TFSI	147	10/06 → 05/09	•	DFV0506	DFM0506	DFX0506	V	PR:1LJ	312	25
	147	10/06 → 05/09	•	DFV0608		DFX0608	S	PR:1KZ; PR:1KJ	282	12
2.0 TFSI 4x4	147	06/07 → 05/09	•	DFV0506	DFM0506	DFX0506	V	PR:1LJ	312	25
	147	06/07 → 05/09	•	DFV0608		DFX0608	S	PR:1KZ; PR:1KJ	282	12
	155	05/09 →	•	DFV0506	DFM0506	DFX0506	V	PR:1LJ	312	25
	155	05/09 →	•	DFV0608		DFX0608	S	PR:1KZ; PR:1KJ	282	12

AROSA (6H) 05/97 → 06/04

1.0	37	05/97 → 06/04	•	DF0488			S		239	10
	37	10/98 → 01/01	•	DF0488			S		239	10
1.4	44	05/97 → 06/04	•	DF0489	DFV0489	DFM0489	V		239	18
1.4 16V	74	01/00 → 06/04	•	DF0481	DFV0481	DFM0481	V	disc Ø 256 mm	256	20
	74	01/00 → 06/04	•	DF0489	DFV0489	DFM0489	V	disc Ø 239 mm	239	18
	74	01/00 → 06/04	•	DF0498	DFV0498		S		230	9
1.4 TDI	55	01/00 → 06/04	•	DF0481	DFV0481	DFM0481	V	disc Ø 256 mm	256	20
	55	01/00 → 06/04	•	DF0489	DFV0489	DFM0489	V	disc Ø 239 mm	239	18
1.7 SDI	44	08/97 → 06/04	•	DF0489	DFV0489	DFM0489	V		239	18

ATECA (KH7) 04/16 →

1.0 TSI	85	05/16 →	•	DFV0506	DFM0506	DFX0506	V	PR:1ZA	312	25
	85	05/16 →	•	DFV1078		DFX1078	S	PR:1KE	272	10
1.4 TSI	110	06/16 →	•	DFV0506	DFM0506	DFX0506	V	PR:1ZA	312	25
	110	06/16 →	•	DFV1078		DFX1078	S	PR:1KE	272	10
1.4 TSI 4Drive	110	06/16 →	•	DFV0506	DFM0506	DFX0506	V	PR:1ZA	312	25
	110	06/16 →	•	DFV1078		DFX1078	S	PR:1KE	272	10
1.6 TDI	85	04/16 →	•	DFV0506	DFM0506	DFX0506	V	PR:1ZA	312	25
	85	04/16 →	•	DFV1078		DFX1078	S	PR:1KE	272	10
2.0 TDI	81	10/16 →	•	DFV0506	DFM0506	DFX0506	V	PR:1ZA	312	25
	81	10/16 →	•	DFV1078		DFX1078	S	PR:1KE	272	10
	105	10/16 →	•	DFV0506	DFM0506	DFX0506	V	PR:1ZA	312	25
	105	10/16 →	•	DFV1078		DFX1078	S	PR:1KE	272	10
	110	04/16 →	•	DFV0506	DFM0506	DFX0506	V	PR:1ZA	312	25
	110	04/16 →	•	DFV1078		DFX1078	S	PR:1KE	272	10
2.0 TDI 4Drive	110	04/16 →	•	DFV0506	DFM0506	DFX0506	V	PR:1ZA	312	25
	110	04/16 →	•	DFV1078		DFX1078	S	PR:1KE	272	10
	140	06/16 →	•	DFV0506	DFM0506	DFX0506	V	PR:1ZA	312	25
	140	06/16 →	•	DFV1078		DFX1078	S	PR:1KE	272	10

CORDOBA (6K1, 6K2) 02/93 → 10/99

1.0 i	37	09/96 → 06/99	•	DF0478			S	+ solid disc; -ABS	239	10
	37	09/96 → 06/99	•	DF0479		DFM0479	S	+ solid disc; +ABS	239	12
	37	09/96 → 06/99	•	DF0009		DFM0009	V	+ V disc	239	20



kw



MAGNETI MARELLI

SV
PV Tech



Ø

TH

STD UV Coated Max Xtra

SEAT

CORDOBA (6K1, 6K2) 02/93 → 10/99

1.4	40	12/97 → 04/99	●	DF0478			S	+ solid disc; -ABS	239	10	
	40	12/97 → 04/99	●	DF0479		DFM0479	S	+ solid disc; +ABS	239	12	
	40	12/97 → 04/99	●	DF0009		DFM0009	V	+ V disc	239	20	
1.4 i	44	06/94 → 06/99	●	DF0478			S	+ solid disc; -ABS	239	10	
	44	06/94 → 06/99	●	DF0479		DFM0479	S	+ solid disc; +ABS	239	12	
	44	06/94 → 06/99	●	DF0009		DFM0009	V	+ V disc	239	20	
1.4 i 16V	74	09/96 → 06/99	●	DF0479		DFM0479	S	+ solid disc	239	12	
	74	09/96 → 06/99	●	DF0009		DFM0009	V	+ V disc	239	20	
1.6 i	55	02/93 → 06/99	●	DF0479		DFM0479	S	+ solid disc	239	12	
	55	02/93 → 06/99	●	DF0009		DFM0009	V	+ V disc	239	20	
	55	05/94 → 06/99	●	DF0479		DFM0479	S	+ solid disc	239	12	
	55	05/94 → 06/99	●	DF0009		DFM0009	V	+ V disc	239	20	
	74	07/96 → 10/99	●	DF0481	DFV0481	DFM0481	DFX0481	V		256	20
1.8 i	66	02/93 → 06/99	●	DF0479		DFM0479	S	+ solid disc	239	12	
	66	02/93 → 06/99	●	DF0009		DFM0009	V	+ V disc	239	20	
1.9 SDI	47	08/96 → 06/99	●	DF0479		DFM0479	S	+ solid disc	239	12	
	47	08/96 → 06/99	●	DF0009		DFM0009	V	+ V disc	239	20	
1.9 TDI	66	08/96 → 06/99	●	DF0481	DFV0481	DFM0481	DFX0481	V		256	20
	66	08/96 → 06/99	●	DF0483			S		226	10	
	81	03/97 → 06/99	●	DF0481	DFV0481	DFM0481	DFX0481	V		256	20
	81	03/97 → 06/99	●	DF0483			S		226	10	
2.0 i	85	02/93 → 06/99	●	DF0481	DFV0481	DFM0481	DFX0481	V		256	20
	85	02/93 → 06/99	●	DF0483			S		226	10	
2.0 i 16V	110	08/96 → 06/99	●	DF0485		DFM0485	V		280	22	
	110	08/96 → 06/99	●	DF0483			S		226	10	

CORDOBA (6K2) 06/99 → 10/02

1.0	37	06/99 → 10/02	●	DF0009		DFM0009	V	PR:1LG	239	20	
	37	06/99 → 10/02	●	DF0498	DFV0498		S		230	9	
1.4	44	06/99 → 10/02	●	DF0009		DFM0009	V	PR:1LG	239	20	
	44	06/99 → 10/02	●	DF0498	DFV0498		S		230	9	
1.4 16V	55	05/00 → 10/02	●	DF0009		DFM0009	V	PR:1LG	239	20	
	55	05/00 → 10/02	●	DF0498	DFV0498		S		230	9	
	74	02/00 → 10/02	●	DF0009		DFM0009	V	PR:1LG	239	20	
	74	02/00 → 10/02	●	DF0498	DFV0498		S		230	9	
1.6	55	06/99 → 10/02	●	DF0009		DFM0009	V	PR:1LG	239	20	
	55	06/99 → 10/02	●	DF0498	DFV0498		S		230	9	
	74	06/99 → 10/02	●	DF0009		DFM0009	V	PR:1LG	239	20	
	74	06/99 → 10/02	●	DF0481	DFV0481	DFM0481	DFX0481	V	PR:1ZK	256	20
	74	06/99 → 10/02	●	DF0498	DFV0498		S		230	9	
1.8 T 20V Cupra	115	07/00 → 10/02	●	DF0485		DFM0485	V	PR:1LV; PR:1LW	280	22	
	115	07/00 → 10/02	●	DF0498	DFV0498		S		230	9	
1.9 SDI	50	06/99 → 10/02	●	DF0009		DFM0009	V	PR:1LG	239	20	
	50	06/99 → 10/02	●	DF0498	DFV0498		S		230	9	
1.9 TDI	66	06/99 → 10/02	●	DF0009		DFM0009	V	PR:1LG	239	20	
	66	06/99 → 10/02	●	DF0481	DFV0481	DFM0481	DFX0481	V	PR:1ZK	256	20
	66	06/99 → 10/02	●	DF0498	DFV0498		S		230	9	
	81	06/99 → 10/02	●	DF0481	DFV0481	DFM0481	DFX0481	V	PR:1ZK	256	20
	81	06/99 → 10/02	●	DF0485		DFM0485	V	PR:1LV; PR:1LW	280	22	
	81	06/99 → 10/02	●	DF0498	DFV0498		S		230	9	

CORDOBA (6L2) 09/02 → 11/09

1.2	47	10/02 → 06/06	●		DFV0493	DFM0493	DFX0493	V	PR:1ZH; PR:1LN	288	25
	47	10/02 → 06/06	●	DF0494	DFV0494	DFM0494	DFX0494	V	PR:1LQ; PR:1ZF	256	22
	47	10/02 → 06/06	●		DFV0497	DFM0497	DFX0497	S		230	9

	kw						Ø	TH
				STD UV Coated Max Xtra				

SEAT
CORDOBA (6L2) 09/02 → 11/09

1.2 12V	51	05/06 → 11/09	●		DFV0493	DFM0493	DFX0493	V	PR:1ZH; PR:1LN	288	25
	51	05/06 → 11/09	●	DF0494	DFV0494	DFM0494	DFX0494	V	PR:1ZF; PR:1LQ	256	22
	51	05/06 → 11/09	●		DFV0497	DFM0497	DFX0497	S		230	9
1.4 16V	55	09/02 → 12/07	●		DFV0493	DFM0493	DFX0493	V	PR:1LN; PR:1ZH	288	25
	55	09/02 → 12/07	●	DF0494	DFV0494	DFM0494	DFX0494	V	PR:1LQ; PR:1ZF	256	22
	55	09/02 → 12/07	●		DFV0497	DFM0497	DFX0497	S		230	9
	63	05/06 → 11/09	●		DFV0493	DFM0493	DFX0493	V	PR:1ZH; PR:1LN	288	25
	63	05/06 → 11/09	●	DF0494	DFV0494	DFM0494	DFX0494	V	PR:1LQ; PR:1ZF	256	22
	63	05/06 → 11/09	●		DFV0497	DFM0497	DFX0497	S		230	9
	74	10/02 → 11/09	●		DFV0493	DFM0493	DFX0493	V	PR:1LN; PR:1ZH	288	25
1.4 TDI	51	05/05 → 11/09	●		DFV0493	DFM0493	DFX0493	V	PR:1ZH; PR:1LN	288	25
	51	05/05 → 11/09	●	DF0494	DFV0494	DFM0494	DFX0494	V	PR:1ZF; PR:1LQ	256	22
	51	05/05 → 11/09	●		DFV0497	DFM0497	DFX0497	S		230	9
1.6	55	10/02 → 12/05	●		DFV0493	DFM0493	DFX0493	V	PR:1LN; PR:1ZH	288	25
	55	10/02 → 12/05	●	DF0494	DFV0494	DFM0494	DFX0494	V	PR:1LQ; PR:1ZF	256	22
	55	10/02 → 12/05	●		DFV0497	DFM0497	DFX0497	S		230	9
	59	06/05 → 11/09	●		DFV0493	DFM0493	DFX0493	V	PR:1ZH; PR:1LN	288	25
	59	06/05 → 11/09	●	DF0494	DFV0494	DFM0494	DFX0494	V	PR:1ZF; PR:1LQ	256	22
	59	06/05 → 11/09	●		DFV0497	DFM0497	DFX0497	S		230	9
	74	04/03 → 11/09	●		DFV0493	DFM0493	DFX0493	V	PR:1LN; PR:1ZH	288	25
1.6 16V	74	04/03 → 11/09	●	DF0494	DFV0494	DFM0494	DFX0494	V	PR:1LQ; PR:1ZF	256	22
	74	04/03 → 11/09	●		DFV0497	DFM0497	DFX0497	S		230	9
	77	11/06 → 11/09	●		DFV0493	DFM0493	DFX0493	V	PR:1ZH; PR:1LN	288	25
1.9 SDI	77	11/06 → 11/09	●	DF0494	DFV0494	DFM0494	DFX0494	V	PR:1ZF; PR:1LQ	256	22
	77	11/06 → 11/09	●		DFV0497	DFM0497	DFX0497	S		230	9
	47	09/02 → 11/09	●		DFV0493	DFM0493	DFX0493	V	PR:1LN; PR:1ZH	288	25
1.9 TDI	47	09/02 → 11/09	●	DF0494	DFV0494	DFM0494	DFX0494	V	PR:1LQ; PR:1ZF	256	22
	47	09/02 → 11/09	●		DFV0497	DFM0497	DFX0497	S		230	9
	74	09/02 → 11/09	●		DFV0493	DFM0493	DFX0493	V	PR:1LN; PR:1ZH	288	25
	74	09/02 → 11/09	●	DF0494	DFV0494	DFM0494	DFX0494	V	PR:1ZF; PR:1LQ	256	22
	74	09/02 → 11/09	●		DFV0497	DFM0497	DFX0497	S		230	9
	96	10/02 → 11/09	●		DFV0493	DFM0493	DFX0493	V	PR:1LN; PR:1ZH	288	25
	96	10/02 → 11/09	●	DF0494	DFV0494	DFM0494	DFX0494	V	PR:1LQ; PR:1ZF	256	22
2.0	96	10/02 → 11/09	●		DFV0497	DFM0497	DFX0497	S		230	9
	85	09/02 → 11/09	●		DFV0493	DFM0493	DFX0493	V	PR:1LN; PR:1ZH	288	25
	85	09/02 → 11/09	●		DFV0497	DFM0497	DFX0497	S		230	9

CORDOBA Vario (6K5) 08/96 → 06/99

1.4 i	44	09/96 → 06/99	●	DF0478				S	+ solid disc; -ABS	239	10
	44	09/96 → 06/99	●	DF0479		DFM0479		S	+ solid disc; +ABS	239	12
	44	09/96 → 06/99	●	DF0009		DFM0009		V	+ V disc	239	20
1.6 i	55	09/96 → 06/99	●	DF0479		DFM0479		S	+ solid disc	239	12
	55	09/96 → 06/99	●	DF0009		DFM0009		V	+ V disc	239	20
	55	05/97 → 06/99	●	DF0479		DFM0479		S	+ solid disc	239	12
	55	05/97 → 06/99	●	DF0009		DFM0009		V	+ V disc	239	20
	74	09/96 → 06/99	●	DF0481	DFV0481	DFM0481	DFX0481	V		256	20
1.9 SDI	47	09/96 → 06/99	●	DF0479		DFM0479		S	+ solid disc	239	12
	47	09/96 → 06/99	●	DF0009		DFM0009		V	+ V disc	239	20
	66	08/96 → 06/99	●	DF0481	DFV0481	DFM0481	DFX0481	V		256	20
	66	08/96 → 06/99	●	DF0483				S		226	10
	81	07/97 → 06/99	●	DF0481	DFV0481	DFM0481	DFX0481	V		256	20
	81	07/97 → 06/99	●	DF0483				S		226	10



kw



MAGNETI MARELLI



Ø

TH

STD UV Coated Max Xtra

SEAT

CORDOBA Vario (6K5) 08/96 → 06/99

1.4	44	06/99 → 12/02	●		DF0009		DFM0009		V	PR:1LG	239	20
	44	06/99 → 12/02		●	DF0498	DFV0498			S		230	9
1.4 16V	55	06/99 → 12/02	●		DF0009		DFM0009		V	PR:1LG	239	20
	55	06/99 → 12/02		●	DF0498	DFV0498			S		230	9
1.6	55	06/99 → 12/02	●		DF0009		DFM0009		V	PR:1LG	239	20
	55	06/99 → 12/02		●	DF0498	DFV0498			S		230	9
	74	06/99 → 12/02	●		DF0481	DFV0481	DFM0481	DFX0481	V	PR:1ZK	256	20
	74	06/99 → 12/02		●	DF0498	DFV0498			S		230	9
1.9 SDI	50	06/99 → 12/02	●		DF0009		DFM0009		V	PR:1LG	239	20
	50	06/99 → 12/02		●	DF0498	DFV0498			S		230	9
1.9 TDI	66	06/99 → 12/02	●		DF0009		DFM0009		V	PR:1LG	239	20
	66	06/99 → 12/02		●	DF0481	DFV0481	DFM0481	DFX0481	V	PR:1ZK	256	20
	66	06/99 → 12/02		●	DF0498	DFV0498			S		230	9
	81	06/99 → 12/02	●		DF0481	DFV0481	DFM0481	DFX0481	V	PR:1ZK	256	20
	81	06/99 → 12/02		●	DF0498	DFV0498			S		230	9

EXEO (3R2) 12/08 →

1.6	75	03/09 → 09/10	●			DFV0013	DFM0013	DFX0013	V	PR:1LB	288	25
	75	03/09 → 09/10		●		DFV0499		DFX0499	V	PR:1LZ	280	22
	75	03/09 → 09/10		●		DFV0122	DFM0122	DFX0122	S	PR:1KD	245	10
1.8 T	110	12/08 → 05/10	●			DFV0016	DFM0016	DFX0016	V	PR:1LT	312	25
	110	12/08 → 05/10		●		DFV0134			S	PR:1KP	255	12
1.8 TSI	88	09/10 →	●			DFV0013	DFM0013	DFX0013	V	PR:1LB	288	25
	88	09/10 →		●		DFV0499		DFX0499	V	PR:1LZ	280	22
	88	09/10 →		●		DFV0122	DFM0122	DFX0122	S	PR:1KD	245	10
	118	05/10 →	●			DFV0016	DFM0016	DFX0016	V	PR:1LT	312	25
	118	05/10 →		●		DFV0134			S	PR:1KP	255	12
2.0 TDI	88	12/08 →	●			DFV0013	DFM0013	DFX0013	V	PR:1LB	288	25
	88	12/08 →		●		DFV0499		DFX0499	V	PR:1LZ	280	22
	88	12/08 →		●		DFV0122	DFM0122	DFX0122	S	PR:1KD	245	10
	105	12/08 →	●			DFV0013	DFM0013	DFX0013	V	PR:1LB	288	25
	105	12/08 →		●		DFV0499		DFX0499	V	PR:1LZ	280	22
	105	12/08 →		●		DFV0122	DFM0122	DFX0122	S	PR:1KD	245	10
	125	02/09 →	●			DFV0016	DFM0016	DFX0016	V	PR:1LT	312	25
	125	02/09 →		●		DFV0134			S	PR:1KP	255	12
2.0 TFSI	147	03/09 →	●			DFV0752			V	PR:1LA	320	30
	147	03/09 →		●		DFV0753			S	PR:1KW	288	12
	155	05/10 →	●			DFV0752			V	PR:1LA	320	30
	155	05/10 →		●		DFV0753			S	PR:1KW	288	12

EXEO ST (3R5) 05/09 →

1.6	75	06/09 → 09/10	●			DFV0013	DFM0013	DFX0013	V	PR:1LB	288	25
	75	06/09 → 09/10		●		DFV0499		DFX0499	V	PR:1LZ	280	22
	75	06/09 → 09/10		●		DFV0122	DFM0122	DFX0122	S	PR:1KD	245	10
1.8 T	110	06/09 → 05/10	●			DFV0016	DFM0016	DFX0016	V	PR:1LT	312	25
	110	06/09 → 05/10		●		DFV0134			S	PR:1KP	255	12
1.8 TSI	88	09/10 →	●			DFV0013	DFM0013	DFX0013	V	PR:1LB	288	25
	88	09/10 →		●		DFV0499		DFX0499	V	PR:1LZ	280	22
	88	09/10 →		●		DFV0122	DFM0122	DFX0122	S	PR:1KD	245	10
	118	05/10 →	●			DFV0016	DFM0016	DFX0016	V	PR:1LT	312	25
	118	05/10 →		●		DFV0134			S	PR:1KP	255	12
2.0 TDI	88	07/09 →	●			DFV0013	DFM0013	DFX0013	V	PR:1LB	288	25
	88	07/09 →		●		DFV0499		DFX0499	V	PR:1LZ	280	22
	88	07/09 →		●		DFV0122	DFM0122	DFX0122	S	PR:1KD	245	10
	105	05/09 →	●			DFV0013	DFM0013	DFX0013	V	PR:1LB	288	25
	105	05/09 →		●		DFV0499		DFX0499	V	PR:1LZ	280	22

For applications older than 1998 and new models, please visit our website.

	kw						Ø	TH
				STD UV Coated Max Xtra				

SEAT
EXEO ST (3R5) 05/09 →

2.0 TDI	105	05/09 →	•	DFV0122	DFM0122	DFX0122	S	PR:1KD	245	10
	125	05/09 →	•	DFV0016	DFM0016	DFX0016	V	PR:1LT	312	25
	125	05/09 →	•	DFV0134			S	PR:1KP	255	12
2.0 TFSI	147	06/09 →	•	DFV0752			V	PR:1LA	320	30
	147	06/09 →	•	DFV0753			S	PR:1KW	288	12
	155	05/10 →	•	DFV0752			V	PR:1LA	320	30
	155	05/10 →	•	DFV0753			S	PR:1KW	288	12

IBIZA II (6K1) 03/93 → 02/02

1.0 16V	51	10/99 → 02/02	•	DF0009	DFM0009		V	PR:1LG	239	20	
	51	10/99 → 02/02	•	DF0498	DFV0498		S		230	9	
1.0 i	37	09/96 → 02/02	•	DF0478			S	+ solid disc; -ABS	239	10	
	37	09/96 → 02/02	•	DF0479	DFM0479		S	+ solid disc; +ABS	239	12	
	37	09/96 → 02/02	•	DF0009	DFM0009		V	+ V disc	239	20	
1.3 i	40	03/93 → 08/99	•	DF0478			S	+ solid disc; -ABS	239	10	
	40	03/93 → 08/99	•	DF0479	DFM0479		S	+ solid disc; +ABS	239	12	
	40	03/93 → 08/99	•	DF0009	DFM0009		V	+ V disc	239	20	
1.4	40	12/97 → 04/99	•	DF0478			S	+ solid disc; -ABS	239	10	
	40	12/97 → 04/99	•	DF0479	DFM0479		S	+ solid disc; +ABS	239	12	
	40	12/97 → 04/99	•	DF0009	DFM0009		V	+ V disc	239	20	
1.4 16V	55	05/00 → 02/02	•	DF0009	DFM0009		V	PR:1LG	239	20	
	55	05/00 → 02/02	•	DF0498	DFV0498		S		230	9	
1.4 i	44	09/93 → 02/02	•	DF0478			S	+ solid disc; -ABS	239	10	
	44	09/93 → 02/02	•	DF0479	DFM0479		S	+ solid disc; +ABS	239	12	
	44	09/93 → 02/02	•	DF0009	DFM0009		V	+ V disc	239	20	
1.4 i 16V	74	06/97 → 02/02	•	DF0479	DFM0479		S	+ solid disc	239	12	
	74	06/97 → 02/02	•	DF0009	DFM0009		V	+ V disc	239	20	
1.6 i	55	03/93 → 02/02	•	DF0479	DFM0479		S	+ solid disc	239	12	
	55	03/93 → 02/02	•	DF0009	DFM0009		V	+ V disc	239	20	
	55	09/94 → 06/99	•	DF0479	DFM0479		S	+ solid disc	239	12	
	55	09/94 → 06/99	•	DF0009	DFM0009		V	+ V disc	239	20	
	74	04/96 → 02/02	•	DF0009	DFM0009		V	disc Ø 239 mm	239	20	
	74	04/96 → 02/02	•	DF0481	DFV0481	DFM0481	DFX0481	V	disc Ø 256 mm	256	20
1.8 i	66	03/93 → 08/99	•	DF0479	DFM0479		S	+ solid disc	239	12	
	66	03/93 → 08/99	•	DF0009	DFM0009		V	+ V disc	239	20	
1.8 T 20V Cupra	115	07/00 → 02/02	•	DF0485	DFM0485		V	PR:1LV; PR:1LW	280	22	
	115	07/00 → 02/02	•	DF0498	DFV0498		S		230	9	
1.9 SDI	47	08/96 → 08/99	•	DF0479	DFM0479		S	+ solid disc	239	12	
	47	08/96 → 08/99	•	DF0009	DFM0009		V	+ V disc	239	20	
	50	08/99 → 02/02	•	DF0009	DFM0009		V	PR:1LG	239	20	
	50	08/99 → 02/02	•	DF0498	DFV0498		S		230	9	
1.9 TDI	66	08/96 → 02/02	•	DF0481	DFV0481	DFM0481	DFX0481	V		256	20
	66	08/96 → 02/02	•	DF0483			S		226	10	
	81	02/97 → 02/02	•	DF0481	DFV0481	DFM0481	DFX0481	V		256	20
	81	02/97 → 02/02	•	DF0483			S		226	10	
2.0 i	85	03/93 → 08/99	•	DF0481	DFV0481	DFM0481	DFX0481	V		256	20
	85	03/93 → 08/99	•	DF0483			S		226	10	
2.0 i 16V	110	08/96 → 08/99	•	DF0485	DFM0485		V		280	22	
	110	08/96 → 08/99	•	DF0483			S		226	10	

IBIZA III (6L1) 02/02 → 11/09

1.2	44	06/07 → 05/08	•	DF0494	DFV0494	DFM0494	DFX0494	V	PR:1LR; PR:1LQ; PR:1ZF; PR:1ZG	256	22
	44	06/07 → 05/08	•	DFV0497	DFM0497	DFX0497	S		230	9	
	47	02/02 → 06/06	•	DF0494	DFV0494	DFM0494	DFX0494	V	PR:1LQ; PR:1ZG; PR:1ZF; PR:1LR	256	22
	47	02/02 → 06/06	•	DFV0497	DFM0497	DFX0497	S		230	9	

		kw				MAGNETI MARELLI						∅	TH
						STD	UV Coated	Max	Xtra				

SEAT
IBIZA III (6L1) 02/02 → 11/09

1.2 12V	51	05/06 → 11/09	●		DF0494	DFV0494	DFM0494	DFX0494	V	PR:1LQ; PR:1LR; PR:1ZF; PR:1ZG	256	22
	51	05/06 → 11/09		●		DFV0497	DFM0497	DFX0497	S		230	9
1.4 16V	55	02/02 → 12/07	●			DFV0493	DFM0493	DFX0493	V	PR:1LN; PR:1ZH	288	25
	55	02/02 → 12/07	●		DF0494	DFV0494	DFM0494	DFX0494	V	PR:1LR; PR:1LQ; PR:1ZG; PR:1ZF	256	22
	55	02/02 → 12/07		●		DFV0497	DFM0497	DFX0497	S		230	9
	63	05/06 → 11/09	●			DFV0493	DFM0493	DFX0493	V	PR:1LN; PR:1ZH	288	25
	63	05/06 → 11/09	●		DF0494	DFV0494	DFM0494	DFX0494	V	PR:1ZF; PR:1ZG; PR:1LQ; PR:1LR	256	22
	63	05/06 → 11/09		●		DFV0497	DFM0497	DFX0497	S		230	9
	74	02/02 → 11/09	●			DFV0493	DFM0493	DFX0493	V	PR:1ZH; PR:1LN	288	25
	74	02/02 → 11/09	●		DF0494	DFV0494	DFM0494	DFX0494	V	PR:1ZG; PR:1ZF; PR:1LQ; PR:1LR	256	22
1.4 TDI	51	05/05 → 11/09	●			DFV0497	DFM0497	DFX0497	S		230	9
	55	05/02 → 12/05	●		DF0494	DFV0494	DFM0494	DFX0494	V	PR:1LR; PR:1LQ; PR:1ZG; PR:1ZF	256	22
	55	05/02 → 12/05		●		DFV0497	DFM0497	DFX0497	S		230	9
	59	06/05 → 11/09	●		DF0494	DFV0494	DFM0494	DFX0494	V	PR:1ZF; PR:1ZG; PR:1LQ; PR:1LR	256	22
	59	06/05 → 11/09		●		DFV0497	DFM0497	DFX0497	S		230	9
	74	02/03 → 11/09	●		DF0494	DFV0494	DFM0494	DFX0494	V	PR:1ZG; PR:1ZF; PR:1LR; PR:1LQ	256	22
1.6	74	02/03 → 11/09		●		DFV0497	DFM0497	DFX0497	S		230	9
	77	11/06 → 11/09	●			DFV0493	DFM0493	DFX0493	V	PR:1LN; PR:1ZH	288	25
	77	11/06 → 11/09	●		DF0494	DFV0494	DFM0494	DFX0494	V	PR:1LQ; PR:1LR; PR:1ZF; PR:1ZG	256	22
1.6 16V	77	11/06 → 11/09		●		DFV0497	DFM0497	DFX0497	S		230	9
	132	01/04 → 02/08	●			DFV0131	DFM0131	DFX0131	V		312	25
	132	01/04 → 02/08		●		DFV0497	DFM0497	DFX0497	S		230	9
1.8 T Cupra R	110	12/03 → 05/08	●			DFV0493	DFM0493	DFX0493	V	PR:1LN; PR:1ZH	288	25
	110	12/03 → 05/08		●		DFV0497	DFM0497	DFX0497	S		230	9
1.8 T FR	47	02/02 → 12/05	●		DF0494	DFV0494	DFM0494	DFX0494	V	PR:1LQ; PR:1LR; PR:1ZG; PR:1ZF	256	22
	47	02/02 → 12/05		●		DFV0497	DFM0497	DFX0497	S		230	9
1.9 SDI	74	02/02 → 11/09	●		DF0494	DFV0494	DFM0494	DFX0494	V	PR:1ZF; PR:1ZG; PR:1LR; PR:1LQ	256	22
	74	02/02 → 11/09		●		DFV0497	DFM0497	DFX0497	S		230	9
	96	02/02 → 11/09	●			DFV0493	DFM0493	DFX0493	V	PR:1LN; PR:1ZH	288	25
	96	02/02 → 11/09	●		DF0494	DFV0494	DFM0494	DFX0494	V	PR:1ZG; PR:1ZF; PR:1LQ; PR:1LR	256	22
	96	02/02 → 11/09		●		DFV0497	DFM0497	DFX0497	S		230	9
1.9 TDI	118	03/04 → 02/08	●			DFV0131	DFM0131	DFX0131	V		312	25
	118	03/04 → 02/08		●		DFV0497	DFM0497	DFX0497	S		230	9
2.0	85	04/02 → 11/09	●			DFV0493	DFM0493	DFX0493	V	PR:1LN; PR:1ZH	288	25
	85	04/02 → 11/09	●		DF0494	DFV0494	DFM0494	DFX0494	V	PR:1LQ; PR:1LR; PR:1ZG; PR:1ZF	256	22
	85	04/02 → 11/09		●		DFV0497	DFM0497	DFX0497	S		230	9

IBIZA IV (6J5, 6P1) 03/08 →

1.0	55	05/15 →	●			DFV0493	DFM0493	DFX0493	V	PR:1ZC; PR:1ZD	288	25
	55	05/15 →		●	DF0494	DFV0494	DFM0494	DFX0494	V	PR:1ZG	256	22
	55	05/15 →		●		DFV0497	DFM0497	DFX0497	S	PR:1KV; PR:1KT	230	9
1.0 TSI	70	05/15 →	●			DFV0493	DFM0493	DFX0493	V	PR:1ZC; PR:1ZD	288	25
	70	05/15 →	●		DF0494	DFV0494	DFM0494	DFX0494	V	PR:1ZG	256	22
	70	05/15 →		●		DFV0497	DFM0497	DFX0497	S	PR:1KT; PR:1KV	230	9
	81	05/15 →	●			DFV0493	DFM0493	DFX0493	V	PR:1ZD; PR:1ZC	288	25
	81	05/15 →	●		DF0494	DFV0494	DFM0494	DFX0494	V	PR:1ZG	256	22
	81	05/15 →		●		DFV0497	DFM0497	DFX0497	S	PR:1KV; PR:1KT	230	9
1.2	44	07/09 →	●		DF0494	DFV0494	DFM0494	DFX0494	V	PR:1LQ; PR:1LR	256	22
	44	07/09 →		●		DFV0497	DFM0497	DFX0497	S	PR:1KK; PR:1KT	230	9
	51	03/08 →	●		DF0494	DFV0494	DFM0494	DFX0494	V	PR:1LR; PR:1LQ	256	22
1.2 TDI	51	03/08 →		●		DFV0497	DFM0497	DFX0497	S	PR:1KK; PR:1KT	230	9
	55	05/10 →	●		DF0494	DFV0494	DFM0494	DFX0494	V	PR:1LQ; PR:1LR	256	22
	55	05/10 →		●		DFV0497	DFM0497	DFX0497	S	PR:1KK; PR:1KT	230	9

	kw						Ø	TH
				STD UV Coated Max Xtra				

SEAT
IBIZA IV (6J5, 6P1) 03/08 →

1.2 TSI	63	08/12 →	•	DF0494	DFV0494	DFM0494	DFX0494	V	PR:1LR; PR:1LQ	256	22
	63	08/12 →	•		DFV0497	DFM0497	DFX0497	S	PR:1KT; PR:1KK	230	9
	66	05/15 →	•		DFV0493	DFM0493	DFX0493	V	PR:1ZC; PR:1ZD	288	25
	66	05/15 →	•	DF0494	DFV0494	DFM0494	DFX0494	V	PR:1ZG	256	22
	66	05/15 →	•		DFV0497	DFM0497	DFX0497	S	PR:1KT; PR:1KV	230	9
	77	09/10 →	•	DF0494	DFV0494	DFM0494	DFX0494	V	PR:1LR; PR:1LQ	256	22
	77	09/10 →	•		DFV0497	DFM0497	DFX0497	S	PR:1KK; PR:1KT	230	9
	81	09/15 →	•		DFV0493	DFM0493	DFX0493	V	PR:1ZD; PR:1ZC	288	25
	81	09/15 →	•	DF0494	DFV0494	DFM0494	DFX0494	V	PR:1ZG	256	22
	81	09/15 →	•		DFV0497	DFM0497	DFX0497	S	PR:1KV; PR:1KT	230	9
1.4	63	03/08 →	•	DF0494	DFV0494	DFM0494	DFX0494	V	PR:1LQ; PR:1LR	256	22
	63	03/08 →	•		DFV0497	DFM0497	DFX0497	S	PR:1KT; PR:1KK	230	9
1.4 TDI	55	05/15 →	•		DFV0493	DFM0493	DFX0493	V	PR:1ZC; PR:1ZD	288	25
	55	05/15 →	•	DF0494	DFV0494	DFM0494	DFX0494	V	PR:1ZG	256	22
	55	05/15 →	•		DFV0497	DFM0497	DFX0497	S	PR:1KT; PR:1KV	230	9
	59	07/08 → 06/10	•	DF0494	DFV0494	DFM0494	DFX0494	V	PR:1LQ; PR:1LR	256	22
	59	07/08 → 06/10	•		DFV0497	DFM0497	DFX0497	S	PR:1KT; PR:1KK	230	9
	66	05/15 →	•		DFV0493	DFM0493	DFX0493	V	PR:1ZC; PR:1ZD	288	25
	66	05/15 →	•	DF0494	DFV0494	DFM0494	DFX0494	V	PR:1ZG	256	22
	66	05/15 →	•		DFV0497	DFM0497	DFX0497	S	PR:1KT; PR:1KV	230	9
	77	05/15 →	•		DFV0493	DFM0493	DFX0493	V	PR:1ZC; PR:1ZD	288	25
	77	05/15 →	•	DF0494	DFV0494	DFM0494	DFX0494	V	PR:1ZG	256	22
1.4 TSI	103	10/13 →	•		DFV0493	DFM0493	DFX0493	V	PR:1LC; PR:1ZC	288	25
	103	10/13 →	•	DF0494	DFV0494	DFM0494	DFX0494	V	PR:1ZG	256	22
	103	10/13 →	•		DFV0131	DFM0131	DFX0131	V	PR:1LV	312	25
	103	10/13 →	•		DFV0497	DFM0497	DFX0497	S	PR:1KV; PR:1KT	230	9
	110	11/15 →	•		DFV0493	DFM0493	DFX0493	V	PR:1ZC; PR:1ZD	288	25
	110	11/15 →	•	DF0494	DFV0494	DFM0494	DFX0494	V	PR:1ZG	256	22
	110	11/15 →	•		DFV0497	DFM0497	DFX0497	S	PR:1KV; PR:1KT	230	9
	110	06/09 →	•		DFV0493	DFM0493	DFX0493	V	PR:1LC; PR:1ZC	288	25
	110	06/09 →	•		DFV0497	DFM0497	DFX0497	S	PR:1KK; PR:1KT	230	9
	1.6	77	05/08 →	•	DF0494	DFV0494	DFM0494	DFX0494	V	PR:1LQ; PR:1LR	256
77		05/08 →	•		DFV0497	DFM0497	DFX0497	S	PR:1KT; PR:1KK	230	9
1.6 LPG	60	05/11 →	•	DF0494	DFV0494	DFM0494	DFX0494	V	PR:1LQ; PR:1LR; PR:1ZG	256	22
	60	05/11 →	•		DFV0497	DFM0497	DFX0497	S	PR:1KK; PR:1KT	230	9
1.6 TDI	66	05/09 →	•	DF0494	DFV0494	DFM0494	DFX0494	V	PR:1LQ; PR:1LR	256	22
	66	05/09 →	•		DFV0497	DFM0497	DFX0497	S	PR:1KT; PR:1KK	230	9
	77	05/09 →	•	DF0494	DFV0494	DFM0494	DFX0494	V	PR:1LQ; PR:1LR	256	22
	77	05/09 →	•		DFV0497	DFM0497	DFX0497	S	PR:1KK; PR:1KT	230	9
1.9 TDI	66	07/08 → 06/10	•	DF0494	DFV0494	DFM0494	DFX0494	V	PR:1LQ; PR:1LR	256	22
	66	07/08 → 06/10	•		DFV0497	DFM0497	DFX0497	S	PR:1KT; PR:1KK	230	9
	77	03/08 → 06/10	•		DFV0493	DFM0493	DFX0493	V	PR:1ZC; PR:1LC	288	25
	77	03/08 → 06/10	•	DF0494	DFV0494	DFM0494	DFX0494	V	PR:1LR; PR:1LQ	256	22
	77	03/08 → 06/10	•		DFV0131	DFM0131	DFX0131	V	PR:1LV	312	25
	77	03/08 → 06/10	•		DFV0497	DFM0497	DFX0497	S	PR:1KK; PR:1KT	230	9
2.0	85	10/08 →	•		DFV0493	DFM0493	DFX0493	V	PR:1LC; PR:1ZC	288	25
	85	10/08 →	•	DF0494	DFV0494	DFM0494	DFX0494	V	PR:1LQ; PR:1LR; PR:1ZG	256	22
	85	10/08 →	•		DFV0497	DFM0497	DFX0497	S	PR:1KK; PR:1KT	230	9
2.0 TDI	105	01/10 →	•		DFV0493	DFM0493	DFX0493	V	PR:1ZC; PR:1LC	288	25
	105	01/10 →	•	DF0494	DFV0494	DFM0494	DFX0494	V	PR:1LR; PR:1LQ; PR:1ZG	256	22
	105	01/10 →	•		DFV0497	DFM0497	DFX0497	S	PR:1KT; PR:1KK	230	9



kw



Ø

TH

STD UV Coated Max Xtra

SEAT

IBIZA IV SPORTCOUPÉ (6J1, 6P5) 07/08 →

1.0	55	05/15 →	●		DFV0493	DFM0493	DFX0493	V	PR:1ZC; PR:1ZD	288	25
	55	05/15 →	●	DF0494	DFV0494	DFM0494	DFX0494	V	PR:1ZG	256	22
	55	05/15 →		●	DFV0497	DFM0497	DFX0497	S	PR:1KT; PR:1KV	230	9
1.0 TSI	70	05/15 →	●		DFV0493	DFM0493	DFX0493	V	PR:1ZD; PR:1ZC	288	25
	70	05/15 →	●	DF0494	DFV0494	DFM0494	DFX0494	V	PR:1ZG	256	22
	70	05/15 →		●	DFV0497	DFM0497	DFX0497	S	PR:1KT; PR:1KV	230	9
	81	05/15 →	●		DFV0493	DFM0493	DFX0493	V	PR:1ZD; PR:1ZC	288	25
	81	05/15 →	●	DF0494	DFV0494	DFM0494	DFX0494	V	PR:1ZG	256	22
1.2	81	05/15 →		●	DFV0497	DFM0497	DFX0497	S	PR:1KT; PR:1KV	230	9
	44	07/09 →	●	DF0494	DFV0494	DFM0494	DFX0494	V	PR:1LQ; PR:1LR; PR:1ZG	256	22
	44	07/09 →		●	DFV0497	DFM0497	DFX0497	S	PR:1KK; PR:1KT	230	9
	51	07/08 →	●	DF0494	DFV0494	DFM0494	DFX0494	V	PR:1LQ; PR:1LR; PR:1ZG	256	22
	51	07/08 →		●	DFV0497	DFM0497	DFX0497	S	PR:1KK; PR:1KT	230	9
1.2 TDI	55	05/10 →	●	DF0494	DFV0494	DFM0494	DFX0494	V	PR:1ZG; PR:1LR; PR:1LQ	256	22
	55	05/10 →		●	DFV0497	DFM0497	DFX0497	S	PR:1KT; PR:1KK	230	9
1.2 TSI	63	08/12 →	●		DFV0493	DFM0493	DFX0493	V	PR:1LC; PR:1ZC	288	25
	63	08/12 →	●	DF0494	DFV0494	DFM0494	DFX0494	V	PR:1ZG	256	22
	63	08/12 →		●	DFV0497	DFM0497	DFX0497	S	PR:1KT; PR:1KV	230	9
	66	05/15 →	●		DFV0493	DFM0493	DFX0493	V	PR:1ZC; PR:1ZD	288	25
	66	05/15 →	●	DF0494	DFV0494	DFM0494	DFX0494	V	PR:1ZG	256	22
	66	05/15 →		●	DFV0497	DFM0497	DFX0497	S	PR:1KV; PR:1KT	230	9
	77	09/10 →	●	DF0494	DFV0494	DFM0494	DFX0494	V	PR:1ZG; PR:1LQ; PR:1LR	256	22
	77	09/10 →		●	DFV0497	DFM0497	DFX0497	S	PR:1KK; PR:1KT	230	9
	81	09/15 →	●		DFV0493	DFM0493	DFX0493	V	PR:1ZC; PR:1ZD	288	25
	81	09/15 →	●	DF0494	DFV0494	DFM0494	DFX0494	V	PR:1ZG	256	22
1.4	81	09/15 →		●	DFV0497	DFM0497	DFX0497	S	PR:1KT; PR:1KV	230	9
	63	07/08 →	●	DF0494	DFV0494	DFM0494	DFX0494	V	PR:1LQ; PR:1ZG; PR:1LR	256	22
	63	07/08 →		●	DFV0497	DFM0497	DFX0497	S	PR:1KK; PR:1KT	230	9
1.4 TDI	55	05/15 →	●		DFV0493	DFM0493	DFX0493	V	PR:1ZD; PR:1ZC	288	25
	55	05/15 →	●	DF0494	DFV0494	DFM0494	DFX0494	V	PR:1ZG	256	22
	55	05/15 →		●	DFV0497	DFM0497	DFX0497	S	PR:1KT; PR:1KV	230	9
	59	07/08 → 06/10	●	DF0494	DFV0494	DFM0494	DFX0494	V	PR:1LQ; PR:1LR; PR:1ZG	256	22
	59	07/08 → 06/10		●	DFV0497	DFM0497	DFX0497	S	PR:1KK; PR:1KT	230	9
	66	05/15 →	●		DFV0493	DFM0493	DFX0493	V	PR:1ZC; PR:1ZD	288	25
	66	05/15 →	●	DF0494	DFV0494	DFM0494	DFX0494	V	PR:1ZG	256	22
	66	05/15 →		●	DFV0497	DFM0497	DFX0497	S	PR:1KV; PR:1KT	230	9
	77	05/15 →	●		DFV0493	DFM0493	DFX0493	V	PR:1ZC; PR:1ZD	288	25
	77	05/15 →	●	DF0494	DFV0494	DFM0494	DFX0494	V	PR:1ZG	256	22
1.4 TSI	77	05/15 →		●	DFV0497	DFM0497	DFX0497	S	PR:1KV; PR:1KT	230	9
	103	10/13 →	●		DFV0493	DFM0493	DFX0493	V	PR:1LC; PR:1ZC	288	25
	103	10/13 →	●	DF0494	DFV0494	DFM0494	DFX0494	V	PR:1ZG	256	22
	103	10/13 →		●	DFV0131	DFM0131	DFX0131	V	PR:1LV	312	25
	103	10/13 →		●	DFV0497	DFM0497	DFX0497	S	PR:1KV; PR:1KT	230	9
	110	11/15 →	●		DFV0493	DFM0493	DFX0493	V	PR:1ZC; PR:1ZD	288	25
	110	11/15 →	●	DF0494	DFV0494	DFM0494	DFX0494	V	PR:1ZG	256	22
	110	11/15 →		●	DFV0497	DFM0497	DFX0497	S	PR:1KV; PR:1KT	230	9
1.4 TSI Cupra	110	06/09 →	●		DFV0493	DFM0493	DFX0493	V	PR:1LC; PR:1ZC	288	25
	110	06/09 →		●	DFV0497	DFM0497	DFX0497	S	PR:1KT; PR:1KK	230	9
	132	06/09 →	●		DFV0493	DFM0493	DFX0493	V	PR:1LC; PR:1ZC	288	25
1.6	132	06/09 →	●		DFV0131	DFM0131	DFX0131	V	PR:1LV	312	25
	132	06/09 →		●	DFV0497	DFM0497	DFX0497	S	PR:1KT; PR:1KK	230	9
	77	07/08 →	●	DF0494	DFV0494	DFM0494	DFX0494	V	PR:1ZG; PR:1LQ; PR:1LR	256	22
	77	07/08 →		●	DFV0497	DFM0497	DFX0497	S	PR:1KK; PR:1KT	230	9

	kw						Ø	TH
				STD UV Coated Max Xtra				

SEAT
IBIZA IV SPORTCOUPÉ (6J1, 6P5) 07/08 →

1.6 LPG	60	05/11 →	•	DF0494	DFV0494	DFM0494	DFX0494	V	PR:1LQ; PR:1LR; PR:1ZG	256	22
	60	05/11 →	•		DFV0497	DFM0497	DFX0497	S	PR:1KT; PR:1KK	230	9
1.6 TDI	66	05/09 →	•	DF0494	DFV0494	DFM0494	DFX0494	V	PR:1ZG; PR:1LR; PR:1LQ	256	22
	66	05/09 →	•		DFV0497	DFM0497	DFX0497	S	PR:1KK; PR:1KT	230	9
	77	05/09 →	•		DFV0493	DFM0493	DFX0493	V	PR:1ZC; PR:1LC	288	25
	77	05/09 →	•	DF0494	DFV0494	DFM0494	DFX0494	V	PR:1LQ; PR:1LR; PR:1ZG	256	22
	77	05/09 →	•		DFV0497	DFM0497	DFX0497	S	PR:1KK; PR:1KT	230	9
1.8 TSI Cupra	141	11/15 →	•		DFV1270			V	PR:1ZR; PR:1ZS	310	25
	141	11/15 →	•		DFV0497	DFM0497	DFX0497	S	PR:1KT; PR:1KV	230	9
1.9 TDI	66	07/08 → 06/10	•	DF0494	DFV0494	DFM0494	DFX0494	V	PR:1ZG; PR:1LR; PR:1LQ	256	22
	66	07/08 → 06/10	•		DFV0497	DFM0497	DFX0497	S	PR:1KK; PR:1KT	230	9
	77	07/08 → 06/10	•		DFV0493	DFM0493	DFX0493	V	PR:1LC; PR:1ZC	288	25
	77	07/08 → 06/10	•	DF0494	DFV0494	DFM0494	DFX0494	V	PR:1ZG; PR:1LQ; PR:1LR	256	22
	77	07/08 → 06/10	•		DFV0131	DFM0131	DFX0131	V	PR:1LV	312	25
	77	07/08 → 06/10	•		DFV0497	DFM0497	DFX0497	S	PR:1KK; PR:1KT	230	9
2.0	85	10/08 →	•		DFV0493	DFM0493	DFX0493	V	PR:1LC; PR:1ZC	288	25
	85	10/08 →	•	DF0494	DFV0494	DFM0494	DFX0494	V	PR:1LQ; PR:1LR; PR:1ZG	256	22
	85	10/08 →	•		DFV0497	DFM0497	DFX0497	S	PR:1KK; PR:1KT	230	9
2.0 TDI	105	01/10 →	•		DFV0493	DFM0493	DFX0493	V	PR:1LC; PR:1ZC	288	25
	105	01/10 →	•	DF0494	DFV0494	DFM0494	DFX0494	V	PR:1LQ; PR:1LR; PR:1ZG	256	22
	105	01/10 →	•		DFV0497	DFM0497	DFX0497	S	PR:1KT; PR:1KK	230	9

IBIZA IV ST (6J8, 6P8) 03/10 →

1.0	55	05/15 →	•		DFV0493	DFM0493	DFX0493	V	PR:1ZC; PR:1ZD	288	25
	55	05/15 →	•	DF0494	DFV0494	DFM0494	DFX0494	V	PR:1ZG	256	22
	55	05/15 →	•		DFV0497	DFM0497	DFX0497	S	PR:1KV; PR:1KT	230	9
1.0 TSI	70	05/15 →	•		DFV0493	DFM0493	DFX0493	V	PR:1ZC; PR:1ZD	288	25
	70	05/15 →	•	DF0494	DFV0494	DFM0494	DFX0494	V	PR:1ZG	256	22
	70	05/15 →	•		DFV0497	DFM0497	DFX0497	S	PR:1KV; PR:1KT	230	9
	81	05/15 →	•		DFV0493	DFM0493	DFX0493	V	PR:1ZC; PR:1ZD	288	25
	81	05/15 →	•	DF0494	DFV0494	DFM0494	DFX0494	V	PR:1ZG	256	22
	81	05/15 →	•		DFV0497	DFM0497	DFX0497	S	PR:1KT; PR:1KV	230	9
1.2	44	05/10 →	•	DF0494	DFV0494	DFM0494	DFX0494	V	PR:1LQ; PR:1LR	256	22
	44	05/10 →	•		DFV0497	DFM0497	DFX0497	S	PR:1KK; PR:1KT	230	9
	51	05/10 →	•	DF0494	DFV0494	DFM0494	DFX0494	V	PR:1LQ; PR:1LR	256	22
	51	05/10 →	•		DFV0497	DFM0497	DFX0497	S	PR:1KK; PR:1KT	230	9
1.2 TDI	55	04/10 →	•	DF0494	DFV0494	DFM0494	DFX0494	V	PR:1LR; PR:1LQ	256	22
	55	04/10 →	•		DFV0497	DFM0497	DFX0497	S	PR:1KK; PR:1KT	230	9
1.2 TSI	63	09/12 →	•	DF0494	DFV0494	DFM0494	DFX0494	V	PR:1LQ; PR:1LR	256	22
	63	09/12 →	•		DFV0497	DFM0497	DFX0497	S	PR:1KT; PR:1KK	230	9
	66	05/15 →	•		DFV0493	DFM0493	DFX0493	V	PR:1ZC; PR:1ZD	288	25
	66	05/15 →	•	DF0494	DFV0494	DFM0494	DFX0494	V	PR:1ZG	256	22
	66	05/15 →	•		DFV0497	DFM0497	DFX0497	S	PR:1KT; PR:1KV	230	9
	77	09/10 →	•	DF0494	DFV0494	DFM0494	DFX0494	V	PR:1LQ; PR:1LR	256	22
	77	09/10 →	•		DFV0497	DFM0497	DFX0497	S	PR:1KT; PR:1KK	230	9
	81	09/15 →	•		DFV0493	DFM0493	DFX0493	V	PR:1ZC; PR:1ZD	288	25
	81	09/15 →	•	DF0494	DFV0494	DFM0494	DFX0494	V	PR:1ZG	256	22
	81	09/15 →	•		DFV0497	DFM0497	DFX0497	S	PR:1KT; PR:1KV	230	9
	1.4	63	03/10 →	•	DF0494	DFV0494	DFM0494	DFX0494	V	PR:1LR; PR:1LQ	256
63		03/10 →	•		DFV0497	DFM0497	DFX0497	S	PR:1KT; PR:1KK	230	9
1.4 TDI	55	05/15 →	•		DFV0493	DFM0493	DFX0493	V	PR:1ZC; PR:1ZD	288	25
	55	05/15 →	•	DF0494	DFV0494	DFM0494	DFX0494	V	PR:1ZG	256	22
	55	05/15 →	•		DFV0497	DFM0497	DFX0497	S	PR:1KT; PR:1KV	230	9
	66	05/15 →	•		DFV0493	DFM0493	DFX0493	V	PR:1ZC; PR:1ZD	288	25
	66	05/15 →	•	DF0494	DFV0494	DFM0494	DFX0494	V	PR:1ZG	256	22

		kw				MAGNETI MARELLI						Ø	TH
						STD	UV Coated	Max	Xtra				

SEAT

IBIZA IV ST (6J8, 6P8) 03/10 →

1.4 TDI	66	05/15 →	•		DFV0497	DFM0497	DFX0497	S	PR:1KV; PR:1KT	230	9
	77	05/15 →	•		DFV0493	DFM0493	DFX0493	V	PR:1ZD; PR:1ZC	288	25
	77	05/15 →	•	DF0494	DFV0494	DFM0494	DFX0494	V	PR:1ZG	256	22
	77	05/15 →	•		DFV0497	DFM0497	DFX0497	S	PR:1KT; PR:1KV	230	9
1.4 TSI	103	10/13 →	•		DFV0493	DFM0493	DFX0493	V	PR:1ZC; PR:1LC	288	25
	103	10/13 →	•	DF0494	DFV0494	DFM0494	DFX0494	V	PR:1ZG	256	22
	103	10/13 →	•		DFV0131	DFM0131	DFX0131	V	PR:1LV	312	25
	103	10/13 →	•		DFV0497	DFM0497	DFX0497	S	PR:1KT; PR:1KV	230	9
	110	11/15 →	•		DFV0493	DFM0493	DFX0493	V	PR:1ZC; PR:1ZD	288	25
	110	11/15 →	•	DF0494	DFV0494	DFM0494	DFX0494	V	PR:1ZG	256	22
	110	11/15 →	•		DFV0497	DFM0497	DFX0497	S	PR:1KV; PR:1KT	230	9
	110	02/12 →	•		DFV0493	DFM0493	DFX0493	V	PR:1ZC; PR:1LC	288	25
1.6 TDI	66	03/10 →	•	DF0494	DFV0494	DFM0494	DFX0494	V	PR:1LQ; PR:1LR	256	22
	66	03/10 →	•		DFV0497	DFM0497	DFX0497	S	PR:1KK; PR:1KT	230	9
	77	03/10 →	•		DFV0493	DFM0493	DFX0493	V	PR:1ZC; PR:1LC	288	25
	77	03/10 →	•	DF0494	DFV0494	DFM0494	DFX0494	V	PR:1LQ; PR:1LR	256	22
	77	03/10 →	•		DFV0497	DFM0497	DFX0497	S	PR:1KK; PR:1KT	230	9

INCA (6K9) 11/95 → 06/03

1.4 16V	55	04/00 → 06/03	•	DF0482		DFM0482		S	→ 9KT011100	256	13
	55	04/00 → 06/03	•	DF0481	DFV0481	DFM0481	DFX0481	V	9KT011101 →	256	20
1.4 i	44	11/95 → 06/03	•	DF0482		DFM0482		S	→ 03/96	256	13
	44	11/95 → 06/03	•	DF0481	DFV0481	DFM0481	DFX0481	V	04/96 →	256	20
1.6 i	55	11/95 → 05/98	•	DF0482		DFM0482		S	→ 03/96	256	13
	55	11/95 → 05/98	•	DF0481	DFV0481	DFM0481	DFX0481	V	04/96 →	256	20
	55	06/97 → 09/00	•	DF0481	DFV0481	DFM0481	DFX0481	V		256	20
1.7 D	42	09/96 → 06/03	•	DF0481	DFV0481	DFM0481	DFX0481	V		256	20
1.9 D	47	11/95 → 06/03	•	DF0482		DFM0482		S	→ 03/96	256	13
	47	11/95 → 06/03	•	DF0481	DFV0481	DFM0481	DFX0481	V	04/96 →	256	20
1.9 SDI	47	11/95 → 06/03	•	DF0482		DFM0482		S	→ 03/96	256	13
	47	11/95 → 06/03	•	DF0481	DFV0481	DFM0481	DFX0481	V	04/96 →	256	20
1.9 TDI	66	09/96 → 06/03	•	DF0481	DFV0481	DFM0481	DFX0481	V		256	20

LEON (1M1) 11/99 → 06/06

1.4 16V	55	11/99 → 06/06	•	DF0494	DFV0494	DFM0494	DFX0494	V	PR:1LQ	256	22
	55	11/99 → 06/06	•		DFV0497	DFM0497	DFX0497	S		230	9
1.6	74	11/99 → 06/06	•	DF0494	DFV0494	DFM0494	DFX0494	V	PR:1LQ	256	22
	74	11/99 → 06/06	•		DFV0497	DFM0497	DFX0497	S		230	9
	75	10/05 → 06/06	•	DF0494	DFV0494	DFM0494	DFX0494	V	PR:1LQ	256	22
	75	10/05 → 06/06	•		DFV0497	DFM0497	DFX0497	S		230	9
1.6 16 V	77	09/00 → 06/06	•	DF0494	DFV0494	DFM0494	DFX0494	V	PR:1LQ	256	22
	77	09/00 → 06/06	•		DFV0497	DFM0497	DFX0497	S		230	9
1.8 20V	92	11/99 → 06/06	•	DF0495	DFV0495	DFM0495	DFX0495	V	PR:1LR; PR:1LS	280	22
	92	11/99 → 06/06	•		DFV0497	DFM0497	DFX0497	S		230	9
1.8 20V T	132	11/99 → 06/06	•		DFV0493	DFM0493	DFX0493	V	PR:1LE; PR:1LN; PR:1ZE; PR:1ZD; PR:1ZH; disc Ø 288 mm	288	25
	132	11/99 → 06/06	•		DFV0131	DFM0131	DFX0131	V	PR:1LJ; PR:1ZQ; disc Ø 312 mm	312	25
	132	11/99 → 06/06	•		DFV0497	DFM0497	DFX0497	S		230	9
1.8 20V T 4	132	11/99 → 06/06	•		DFV0493	DFM0493	DFX0493	V	PR:1LE; PR:1LN; PR:1ZH; PR:1ZD; PR:1ZE; disc Ø 288 mm	288	25
	132	11/99 → 06/06	•		DFV0131	DFM0131	DFX0131	V	PR:1LJ; PR:1ZQ; disc Ø 312 mm	312	25
	132	11/99 → 06/06	•		DFV1114		DFX1114	V	PR:2EE; PR:1KY; PR:2EM	256	22
1.8 T Cupra R	154	02/02 → 06/06	•		DFV0131	DFM0131	DFX0131	V	ATE	312	25
	154	02/02 → 06/06	•		DFV1425			PVT	BRE	323	28
	154	02/02 → 06/06	•		DFV1114		DFX1114	V	PR:1KY; PR:2EE; PR:2EM	256	22

For applications older than 1998 and new models, please visit our website.

	kw						Ø	TH
				STD UV Coated Max Xtra				

SEAT
LEON (1M1) 11/99 → 06/06

1.8 T Cupra R	165	07/03 → 06/06	●		DFV0131	DFM0131	DFX0131	V	ATE	312	25
	165	07/03 → 06/06	●		DFV1425			PVT	BRE	323	28
	165	07/03 → 06/06	●		DFV1114		DFX1114	V	PR:2EE; PR:1KY; PR:2EM	256	22
1.9 SDI	50	11/99 → 06/06	●	DF0494	DFV0494	DFM0494	DFX0494	V	PR:1LQ	256	22
	50	11/99 → 06/06	●		DFV0497	DFM0497	DFX0497	S		230	9
1.9 TDI	66	11/99 → 06/06	●	DF0495	DFV0495	DFM0495	DFX0495	V	PR:1LR; PR:1LS	280	22
	66	11/99 → 06/06	●		DFV0497	DFM0497	DFX0497	S		230	9
	74	10/05 → 06/06	●	DF0495	DFV0495	DFM0495	DFX0495	V	PR:1LS; PR:1LR	280	22
	74	10/05 → 06/06	●		DFV0497	DFM0497	DFX0497	S		230	9
	81	11/99 → 06/06	●	DF0495	DFV0495	DFM0495	DFX0495	V	PR:1LR; PR:1LS	280	22
	81	11/99 → 06/06	●		DFV0497	DFM0497	DFX0497	S		230	9
	96	05/03 → 06/06	●		DFV0493	DFM0493	DFX0493	V	PR:1LE; PR:1LN; PR:1ZH; PR:1ZS; PR:1ZE	288	25
	96	05/03 → 06/06	●		DFV0497	DFM0497	DFX0497	S		230	9
	110	09/00 → 06/06	●		DFV0493	DFM0493	DFX0493	V	PR:1ZE; PR:1ZD; PR:1ZH; PR:1LE; PR:1LN; disc Ø 288 mm	288	25
	110	09/00 → 06/06	●		DFV0131	DFM0131	DFX0131	V	PR:1ZQ; PR:1LJ; disc Ø 312 mm	312	25
110	09/00 → 06/06	●		DFV0497	DFM0497	DFX0497	S		230	9	
1.9 TDI Syncro	110	05/02 → 06/06	●		DFV0493	DFM0493	DFX0493	V	PR:1ZH; PR:1ZD; PR:1ZE; PR:1LE; PR:1LN; disc Ø 288 mm	288	25
	110	05/02 → 06/06	●		DFV0131	DFM0131	DFX0131	V	PR:1LJ; PR:1ZQ; disc Ø 312 mm	312	25
	110	05/02 → 06/06	●		DFV1114		DFX1114	V	PR:2EM; PR:1KY; PR:2EE	256	22
2.8	150	05/02 → 06/04	●		DFV0131	DFM0131	DFX0131	V		312	25
	150	05/02 → 06/04	●		DFV1114		DFX1114	V	PR:2EE; PR:1KY; PR:2EM	256	22
2.8 Cupra 4	150	02/01 → 06/06	●		DFV0131	DFM0131	DFX0131	V		312	25
	150	02/01 → 06/06	●		DFV1114		DFX1114	V	PR:2EM; PR:2EE; PR:1KY	256	22

LEON (1P1) 05/05 → 12/12

1.2 TSI	77	02/10 → 12/12	●		DFV0020	DFM0020	DFX0020	V	PR:1ZM; PR:1ZF	280	22
	77	02/10 → 12/12	●		DFV0507		DFX0507	S	PR:1KD	253	10
	77	02/10 → 12/12	●		DFV0608		DFX0608	S	PR:1KY; PR:1KZ	282	12
	77	02/10 → 12/12	●		DFV1078		DFX1078	S	PR:1KS; PR:1KT	272	10
1.4 16V	63	06/06 → 12/12	●		DFV0020	DFM0020	DFX0020	V	PR:1ZF; PR:1ZM	280	22
	63	06/06 → 12/12	●		DFV0507		DFX0507	S	PR:1KD	253	10
	63	06/06 → 12/12	●		DFV0608		DFX0608	S	PR:1KZ; PR:1KY	282	12
	63	06/06 → 12/12	●		DFV1078		DFX1078	S	PR:1KT; PR:1KS	272	10
1.4 TSI	92	11/07 → 12/12	●		DFV0505	DFM0505	DFX0505	V	PR:1ZE	288	25
	92	11/07 → 12/12	●		DFV0507		DFX0507	S	PR:1KD	253	10
	92	11/07 → 12/12	●		DFV0608		DFX0608	S	PR:1KY; PR:1KZ	282	12
	92	11/07 → 12/12	●		DFV1078		DFX1078	S	PR:1KS; PR:1KT	272	10
1.6	75	07/05 → 12/12	●		DFV0020	DFM0020	DFX0020	V	PR:1ZF; PR:1ZM	280	22
	75	07/05 → 12/12	●		DFV0507		DFX0507	S	PR:1KD	253	10
	75	07/05 → 12/12	●		DFV0608		DFX0608	S	PR:1KZ; PR:1KY	282	12
	75	07/05 → 12/12	●		DFV1078		DFX1078	S	PR:1KT; PR:1KS	272	10
1.6 LPG	75	12/09 → 12/12	●		DFV0505	DFM0505	DFX0505	V	PR:1ZE	288	25
	75	12/09 → 12/12	●		DFV0507		DFX0507	S	PR:1KD	253	10
	75	12/09 → 12/12	●		DFV1078		DFX1078	S	PR:1KS; PR:1KT	272	10
1.6 MultiFuel	75	11/10 → 12/12	●		DFV0505	DFM0505	DFX0505	V	PR:1ZE	288	25
	75	11/10 → 12/12	●		DFV0020	DFM0020	DFX0020	V	PR:1ZF; PR:1ZM	280	22
	75	11/10 → 12/12	●		DFV0507		DFX0507	S	PR:1KD	253	10
	75	11/10 → 12/12	●		DFV1078		DFX1078	S	PR:1KT; PR:1KS	272	10
1.6 TDI	66	11/10 → 12/12	●		DFV0020	DFM0020	DFX0020	V	PR:1ZM; PR:1ZF	280	22
	66	11/10 → 12/12	●		DFV0507		DFX0507	S	PR:1KD	253	10
	77	02/10 → 12/12	●		DFV0505	DFM0505	DFX0505	V	PR:1ZE	288	25
	77	02/10 → 12/12	●		DFV0020	DFM0020	DFX0020	V	PR:1ZM; PR:1ZF	280	22
	77	02/10 → 12/12	●		DFV0507		DFX0507	S	PR:1KD	253	10

		kw				MAGNETI MARELLI						Ø	TH
						STD	UV Coated	Max	Xtra				

SEAT
LEON (1P1) 05/05 → 12/12

1.6 TDI	77	02/10 → 12/12	●		DFV1078		DFX1078	S	PR:1KT; PR:1KS	272	10
1.8 TSI	118	06/07 → 12/12	●		DFV0506	DFM0506	DFX0506	V	PR:1LJ	312	25
	118	06/07 → 12/12	●		DFV0507		DFX0507	S	PR:1KD	253	10
	118	06/07 → 12/12	●		DFV0608		DFX0608	S	PR:1KZ; PR:1KY	282	12
	118	06/07 → 12/12	●		DFV1078		DFX1078	S	PR:1KS; PR:1KT	272	10
1.9 TDI	66	06/07 → 12/10	●		DFV0020	DFM0020	DFX0020	V	PR:1ZF; PR:1ZM	280	22
	66	06/07 → 12/10	●		DFV0507		DFX0507	S	PR:1KD	253	10
	66	06/07 → 12/10	●		DFV0608		DFX0608	S	PR:1KY; PR:1KZ	282	12
	66	06/07 → 12/10	●		DFV1078		DFX1078	S	PR:1KS; PR:1KT	272	10
	77	07/05 → 12/10	●		DFV0020	DFM0020	DFX0020	V	PR:1ZM; PR:1ZF	280	22
	77	07/05 → 12/10	●		DFV0507		DFX0507	S	PR:1KD	253	10
	77	07/05 → 12/10	●		DFV0608		DFX0608	S	PR:1KY; PR:1KZ	282	12
	77	07/05 → 12/10	●		DFV1078		DFX1078	S	PR:1KS; PR:1KT	272	10
2.0 Cupra R	195	09/09 → 12/12	●		DFV0701			V	PR:1LT; PR:1LU	345	30
	195	09/09 → 12/12	●		DFV0507		DFX0507	S	PR:1KD	253	10
	195	09/09 → 12/12	●		DFV0608		DFX0608	S	PR:1KZ; PR:1KY	282	12
	195	09/09 → 12/12	●		DFV1078		DFX1078	S	PR:1KS; PR:1KT	272	10
2.0 FSI	110	07/05 → 05/10	●		DFV0505	DFM0505	DFX0505	V	PR:1ZE	288	25
	110	07/05 → 05/10	●		DFV0507		DFX0507	S	PR:1KD	253	10
	110	07/05 → 05/10	●		DFV0608		DFX0608	S	PR:1KY; PR:1KZ	282	12
	110	07/05 → 05/10	●		DFV1078		DFX1078	S	PR:1KS; PR:1KT	272	10
2.0 TDI	100	07/05 → 05/10	●		DFV0505	DFM0505	DFX0505	V	PR:1ZE	288	25
	100	07/05 → 05/10	●		DFV0507		DFX0507	S	PR:1KD	253	10
	100	07/05 → 05/10	●		DFV0608		DFX0608	S	PR:1KY; PR:1KZ	282	12
	100	07/05 → 05/10	●		DFV1078		DFX1078	S	PR:1KT; PR:1KS	272	10
	103	10/05 → 10/10	●		DFV0505	DFM0505	DFX0505	V	PR:1ZE	288	25
	103	10/05 → 10/10	●		DFV0507		DFX0507	S	PR:1KD	253	10
	103	10/05 → 10/10	●		DFV0608		DFX0608	S	PR:1KZ; PR:1KY	282	12
	103	10/05 → 10/10	●		DFV1078		DFX1078	S	PR:1KT; PR:1KS	272	10
	125	05/06 → 12/12	●		DFV0506	DFM0506	DFX0506	V	PR:1LJ	312	25
	125	05/06 → 12/12	●		DFV0507		DFX0507	S	PR:1KD	253	10
2.0 TDI 16V	103	07/05 → 12/12	●		DFV0505	DFM0505	DFX0505	V	PR:1ZE	288	25
	103	07/05 → 12/12	●		DFV0507		DFX0507	S	PR:1KD	253	10
	103	07/05 → 12/12	●		DFV0608		DFX0608	S	PR:1KY; PR:1KZ	282	12
	103	07/05 → 12/12	●		DFV1078		DFX1078	S	PR:1KS; PR:1KT	272	10
	103	07/05 → 12/12	●		DFV0506	DFM0506	DFX0506	V	PR:1LJ	312	25
2.0 TFSI	136	09/05 → 05/06	●		DFV0506	DFM0506	DFX0506	V	PR:1LJ	312	25
	136	09/05 → 05/06	●		DFV0507		DFX0507	S	PR:1KD	253	10
	136	09/05 → 05/06	●		DFV0608		DFX0608	S	PR:1KY; PR:1KZ	282	12
	136	09/05 → 05/06	●		DFV1078		DFX1078	S	PR:1KS; PR:1KT	272	10
	147	05/05 → 03/09	●		DFV0506	DFM0506	DFX0506	V	PR:1LJ	312	25
	147	05/05 → 03/09	●		DFV0507		DFX0507	S	PR:1KD	253	10
	147	05/05 → 03/09	●		DFV0608		DFX0608	S	PR:1KY; PR:1KZ	282	12
	147	05/05 → 03/09	●		DFV1078		DFX1078	S	PR:1KS; PR:1KT	272	10
	155	06/09 → 12/12	●		DFV0506	DFM0506	DFX0506	V	PR:1LJ	312	25
	155	06/09 → 12/12	●		DFV0608		DFX0608	S	PR:1KZ; PR:1KY	282	12
	177	11/06 → 05/11	●		DFV0701			V	PR:1LT; PR:1LU	345	30
177	11/06 → 05/11	●		DFV0608		DFX0608	S	PR:1KZ; PR:1KY	282	12	

LEON (5F1) 09/12 →

1.0 TSI	85	05/15 →	●		DFV0505	DFM0505	DFX0505	V	PR:1ZE	288	25
	85	05/15 →	●		DFV0506	DFM0506	DFX0506	V	PR:1ZA	312	25
	85	05/15 →	●		DFV1569			V	PR:1ZH; PR:1ZF	276	24
	85	05/15 →	●		DFV0507		DFX0507	S	PR:1KD	253	10

For applications older than 1998 and new models, please visit our website.

	kw						Ø	TH
				STD UV Coated Max Xtra				

SEAT

LEON (5F1) 09/12 →

Model	kw	Year	Icon	Icon	Code	Code	Code	Code	Code	Ø	TH
1.0 TSI	85	05/15 →	•		DFV1078		DFX1078	S	PR:1KS	272	10
1.2 TSI	63	12/12 →	•		DFV0505	DFM0505	DFX0505	V	PR:1ZE	288	25
	63	12/12 →	•		DFV0506	DFM0506	DFX0506	V	PR:1ZA	312	25
	63	12/12 →	•		DFV1569			V	PR:1ZF; PR:1ZH	276	24
	63	12/12 →		•	DFV0507		DFX0507	S	PR:1KD	253	10
	63	12/12 →		•	DFV1078		DFX1078	S	PR:1KS	272	10
	77	01/13 →	•		DFV0505	DFM0505	DFX0505	V	PR:1ZE	288	25
	77	01/13 →	•		DFV0506	DFM0506	DFX0506	V	PR:1ZA	312	25
	77	01/13 →	•		DFV1569			V	PR:1ZH; PR:1ZF	276	24
	77	01/13 →		•	DFV0507		DFX0507	S	PR:1KD	253	10
	77	01/13 →		•	DFV1078		DFX1078	S	PR:1KS	272	10
	81	04/14 →	•		DFV0505	DFM0505	DFX0505	V	PR:1ZE	288	25
	81	04/14 →	•		DFV0506	DFM0506	DFX0506	V	PR:1ZA	312	25
81	04/14 →	•		DFV1569			V	PR:1ZH; PR:1ZF	276	24	
81	04/14 →		•	DFV0507		DFX0507	S	PR:1KD	253	10	
81	04/14 →		•	DFV1078		DFX1078	S	PR:1KS	272	10	
1.4 TGI	81	02/13 →	•		DFV0505	DFM0505	DFX0505	V	PR:1ZE	288	25
	81	02/13 →	•		DFV0506	DFM0506	DFX0506	V	PR:1ZA	312	25
	81	02/13 →	•		DFV1569			V	PR:1ZF; PR:1ZH	276	24
	81	02/13 →		•	DFV0507		DFX0507	S	PR:1KD	253	10
	81	02/13 →		•	DFV1078		DFX1078	S	PR:1KS	272	10
1.4 TSI	90	11/12 →	•		DFV0505	DFM0505	DFX0505	V	PR:1ZE	288	25
	90	11/12 →	•		DFV0506	DFM0506	DFX0506	V	PR:1ZA	312	25
	90	11/12 →	•		DFV1569			V	PR:1ZH; PR:1ZF	276	24
	90	11/12 →		•	DFV0507		DFX0507	S	PR:1KD	253	10
	90	11/12 →		•	DFV1078		DFX1078	S	PR:1KS	272	10
	92	05/14 →	•		DFV0505	DFM0505	DFX0505	V	PR:1ZE	288	25
	92	05/14 →	•		DFV0506	DFM0506	DFX0506	V	PR:1ZA	312	25
	92	05/14 →	•		DFV1569			V	PR:1ZF; PR:1ZH	276	24
	92	05/14 →		•	DFV0507		DFX0507	S	PR:1KD	253	10
	92	05/14 →		•	DFV1078		DFX1078	S	PR:1KS	272	10
	103	09/12 →	•		DFV0505	DFM0505	DFX0505	V	PR:1ZE	288	25
	103	09/12 →	•		DFV0506	DFM0506	DFX0506	V	PR:1ZA	312	25
	103	09/12 →	•		DFV1569			V	PR:1ZF; PR:1ZH	276	24
	103	09/12 →		•	DFV0507		DFX0507	S	PR:1KD	253	10
	103	09/12 →		•	DFV1078		DFX1078	S	PR:1KS	272	10
	110	05/14 →	•		DFV0505	DFM0505	DFX0505	V	PR:1ZE	288	25
	110	05/14 →	•		DFV0506	DFM0506	DFX0506	V	PR:1ZA	312	25
	110	05/14 →	•		DFV1569			V	PR:1ZH; PR:1ZF	276	24
110	05/14 →		•	DFV0507		DFX0507	S	PR:1KD	253	10	
110	05/14 →		•	DFV1078		DFX1078	S	PR:1KS	272	10	
1.6 TDI	66	11/12 →	•		DFV0505	DFM0505	DFX0505	V	PR:1ZE	288	25
	66	11/12 →	•		DFV0506	DFM0506	DFX0506	V	PR:1ZA	312	25
	66	11/12 →	•		DFV1569			V	PR:1ZF; PR:1ZH	276	24
	66	11/12 →		•	DFV0507		DFX0507	S	PR:1KD	253	10
	66	11/12 →		•	DFV1078		DFX1078	S	PR:1KS	272	10
	77	11/12 →	•		DFV0505	DFM0505	DFX0505	V	PR:1ZE	288	25
	77	11/12 →	•		DFV0506	DFM0506	DFX0506	V	PR:1ZA	312	25
	77	11/12 →	•		DFV1569			V	PR:1ZH; PR:1ZF	276	24
	77	11/12 →		•	DFV0507		DFX0507	S	PR:1KD	253	10
	77	11/12 →		•	DFV1078		DFX1078	S	PR:1KS	272	10
	81	09/13 →	•		DFV0505	DFM0505	DFX0505	V	PR:1ZE	288	25
	81	09/13 →	•		DFV0506	DFM0506	DFX0506	V	PR:1ZA	312	25
	81	09/13 →	•		DFV1569			V	PR:1ZF; PR:1ZH	276	24

Per le applicazioni precedenti il 1998 e per i nuovi modelli consultate il nostro sito.

		kw				MAGNETI MARELLI						Ø	TH
						STD	UV Coated	Max	Xtra				

SEAT
LEON (5F1) 09/12 →

1.6 TDI	81	09/13 →	•	DFV0507		DFX0507	S	PR:1KD	253	10
	81	09/13 →	•	DFV1078		DFX1078	S	PR:1KS	272	10
	85	11/16 →	•	DFV0505	DFM0505	DFX0505	V	PR:1ZE	288	25
	85	11/16 →	•	DFV0506	DFM0506	DFX0506	V	PR:1ZA	312	25
	85	11/16 →	•	DFV1569			V	PR:1ZH; PR:1ZF	276	24
	85	11/16 →	•	DFV0507		DFX0507	S	PR:1KD	253	10
	85	11/16 →	•	DFV1078		DFX1078	S	PR:1KS	272	10
1.8 TSI	132	02/13 →	•	DFV0505	DFM0505	DFX0505	V	PR:1ZE	288	25
	132	02/13 →	•	DFV0506	DFM0506	DFX0506	V	PR:1ZA	312	25
	132	02/13 →	•	DFV0507		DFX0507	S	PR:1KD	253	10
	132	02/13 →	•	DFV1078		DFX1078	S	PR:1KS	272	10
	132	02/13 →	•	DFV0627		DFX0627	V	PR:1KW	310	22
2.0 Cupra	195	10/13 →	•	DFV1545			PVT	PR:1LJ; PR:1LD; PR:1LG	340	30
	195	10/13 →	•	DFV0627		DFX0627	V	PR:1KW	310	22
	206	10/13 →	•	DFV1545			PVT	PR:1LD; PR:1LJ; PR:1LG	340	30
	206	10/13 →	•	DFV0627		DFX0627	V	PR:1KW	310	22
	213	10/15 →	•	DFV1545			PVT	PR:1LG; PR:1LJ; PR:1LD	340	30
	213	10/15 →	•	DFV0627		DFX0627	V	PR:1KW	310	22
	221	01/17 →	•	DFV1545			PVT	PR:1LJ	340	30
2.0 TDI	81	05/13 →	•	DFV0505	DFM0505	DFX0505	V	PR:1ZE	288	25
	81	05/13 →	•	DFV0506	DFM0506	DFX0506	V	PR:1ZA	312	25
	81	05/13 →	•	DFV0507		DFX0507	S	PR:1KD	253	10
	81	05/13 →	•	DFV1078		DFX1078	S	PR:1KS	272	10
	105	05/13 →	•	DFV0505	DFM0505	DFX0505	V	PR:1ZE	288	25
	105	05/13 →	•	DFV0506	DFM0506	DFX0506	V	PR:1ZA	312	25
	105	05/13 →	•	DFV0507		DFX0507	S	PR:1KD	253	10
	105	05/13 →	•	DFV1078		DFX1078	S	PR:1KS	272	10
	110	10/12 →	•	DFV0505	DFM0505	DFX0505	V	PR:1ZE	288	25
	110	10/12 →	•	DFV0506	DFM0506	DFX0506	V	PR:1ZA	312	25
	110	10/12 →	•	DFV0507		DFX0507	S	PR:1KD	253	10
	110	10/12 →	•	DFV1078		DFX1078	S	PR:1KS	272	10
	135	09/12 →	•	DFV0505	DFM0505	DFX0505	V	PR:1ZE	288	25
	135	09/12 →	•	DFV0506	DFM0506	DFX0506	V	PR:1ZA	312	25
	135	09/12 →	•	DFV0507		DFX0507	S	PR:1KD	253	10
135	09/12 →	•	DFV1078		DFX1078	S	PR:1KS	272	10	

LEON SC (5F5) 01/13 →

1.0 TSI	85	05/15 →	•	DFV0505	DFM0505	DFX0505	V	PR:1ZE	288	25
	85	05/15 →	•	DFV0506	DFM0506	DFX0506	V	PR:1ZA	312	25
	85	05/15 →	•	DFV1569			V	PR:1ZF; PR:1ZH	276	24
	85	05/15 →	•	DFV0507		DFX0507	S	PR:1KD	253	10
	85	05/15 →	•	DFV1078		DFX1078	S	PR:1KS	272	10
1.2 TSI	63	01/13 →	•	DFV0505	DFM0505	DFX0505	V	PR:1ZE	288	25
	63	01/13 →	•	DFV0506	DFM0506	DFX0506	V	PR:1ZA	312	25
	63	01/13 →	•	DFV1569			V	PR:1ZH; PR:1ZF	276	24
	63	01/13 →	•	DFV0507		DFX0507	S	PR:1KD	253	10
	63	01/13 →	•	DFV1078		DFX1078	S	PR:1KS	272	10
	77	02/13 →	•	DFV0505	DFM0505	DFX0505	V	PR:1ZE	288	25
	77	02/13 →	•	DFV0506	DFM0506	DFX0506	V	PR:1ZA	312	25
	77	02/13 →	•	DFV1569			V	PR:1ZF; PR:1ZH	276	24
	77	02/13 →	•	DFV0507		DFX0507	S	PR:1KD	253	10
	77	02/13 →	•	DFV1078		DFX1078	S	PR:1KS	272	10
	81	05/14 →	•	DFV0505	DFM0505	DFX0505	V	PR:1ZE	288	25
	81	05/14 →	•	DFV0506	DFM0506	DFX0506	V	PR:1ZA	312	25
	81	05/14 →	•	DFV1569			V	PR:1ZH; PR:1ZF	276	24

For applications older than 1998 and new models, please visit our website.

	kw						Ø	TH
				STD UV Coated Max Xtra				

SEAT
LEON SC (5F5) 01/13 →

1.2 TSI	81	05/14 →	•	DFV0507	DFX0507	S	PR:1KD	253	10	
	81	05/14 →	•	DFV1078	DFX1078	S	PR:1KS	272	10	
1.4 TSI	90	02/13 →	•	DFV0505	DFM0505	DFX0505	V	PR:1ZE	288	25
	90	02/13 →	•	DFV0506	DFM0506	DFX0506	V	PR:1ZA	312	25
	90	02/13 →	•	DFV1569			V	PR:1ZH; PR:1ZF	276	24
	90	02/13 →	•	DFV0507		DFX0507	S	PR:1KD	253	10
	90	02/13 →	•	DFV1078		DFX1078	S	PR:1KS	272	10
	92	05/14 →	•	DFV0505	DFM0505	DFX0505	V	PR:1ZE	288	25
	92	05/14 →	•	DFV0506	DFM0506	DFX0506	V	PR:1ZA	312	25
	92	05/14 →	•	DFV1569			V	PR:1ZF; PR:1ZH	276	24
	92	05/14 →	•	DFV0507		DFX0507	S	PR:1KD	253	10
	92	05/14 →	•	DFV1078		DFX1078	S	PR:1KS	272	10
	103	02/13 →	•	DFV0505	DFM0505	DFX0505	V	PR:1ZE	288	25
	103	02/13 →	•	DFV0506	DFM0506	DFX0506	V	PR:1ZA	312	25
	103	02/13 →	•	DFV1569			V	PR:1ZF; PR:1ZH	276	24
	103	02/13 →	•	DFV0507		DFX0507	S	PR:1KD	253	10
	103	02/13 →	•	DFV1078		DFX1078	S	PR:1KS	272	10
	110	05/14 →	•	DFV0505	DFM0505	DFX0505	V	PR:1ZE	288	25
	110	05/14 →	•	DFV0506	DFM0506	DFX0506	V	PR:1ZA	312	25
	110	05/14 →	•	DFV1569			V	PR:1ZH; PR:1ZF	276	24
110	05/14 →	•	DFV0507		DFX0507	S	PR:1KD	253	10	
110	05/14 →	•	DFV1078		DFX1078	S	PR:1KS	272	10	
1.6 TDI	66	02/13 →	•	DFV0505	DFM0505	DFX0505	V	PR:1ZE	288	25
	66	02/13 →	•	DFV0506	DFM0506	DFX0506	V	PR:1ZA	312	25
	66	02/13 →	•	DFV1569			V	PR:1ZF; PR:1ZH	276	24
	66	02/13 →	•	DFV0507		DFX0507	S	PR:1KD	253	10
	66	02/13 →	•	DFV1078		DFX1078	S	PR:1KS	272	10
	77	02/13 →	•	DFV0505	DFM0505	DFX0505	V	PR:1ZE	288	25
	77	02/13 →	•	DFV0506	DFM0506	DFX0506	V	PR:1ZA	312	25
	77	02/13 →	•	DFV1569			V	PR:1ZH; PR:1ZF	276	24
	77	02/13 →	•	DFV0507		DFX0507	S	PR:1KD	253	10
	77	02/13 →	•	DFV1078		DFX1078	S	PR:1KS	272	10
	81	09/13 →	•	DFV0505	DFM0505	DFX0505	V	PR:1ZE	288	25
	81	09/13 →	•	DFV0506	DFM0506	DFX0506	V	PR:1ZA	312	25
	81	09/13 →	•	DFV1569			V	PR:1ZF; PR:1ZH	276	24
	81	09/13 →	•	DFV0507		DFX0507	S	PR:1KD	253	10
	81	09/13 →	•	DFV1078		DFX1078	S	PR:1KS	272	10
	85	11/16 →	•	DFV0505	DFM0505	DFX0505	V	PR:1ZE	288	25
	85	11/16 →	•	DFV0506	DFM0506	DFX0506	V	PR:1ZA	312	25
	85	11/16 →	•	DFV1569			V	PR:1ZH; PR:1ZF	276	24
85	11/16 →	•	DFV0507		DFX0507	S	PR:1KD	253	10	
85	11/16 →	•	DFV1078		DFX1078	S	PR:1KS	272	10	
1.8 TSI	132	02/13 →	•	DFV0505	DFM0505	DFX0505	V	PR:1ZE	288	25
	132	02/13 →	•	DFV0506	DFM0506	DFX0506	V	PR:1ZA	312	25
	132	02/13 →	•	DFV0507		DFX0507	S	PR:1KD	253	10
	132	02/13 →	•	DFV1078		DFX1078	S	PR:1KS	272	10
	132	02/13 →	•	DFV0627		DFX0627	V	PR:1KW	310	22
2.0 Cupra	195	10/13 →	•	DFV1545			PVT	PR:1LJ; PR:1LD; PR:1LG	340	30
	195	10/13 →	•	DFV0627		DFX0627	V	PR:1KW	310	22
	206	10/13 →	•	DFV1545			PVT	PR:1LD; PR:1LJ; PR:1LG	340	30
	206	10/13 →	•	DFV0627		DFX0627	V	PR:1KW	310	22
	213	10/15 →	•	DFV1545			PVT	PR:1LG; PR:1LD; PR:1LJ	340	30
213	10/15 →	•	DFV0627		DFX0627	V	PR:1KW	310	22	



kw



Ø

TH

STD UV Coated Max Xtra

SEAT

LEON SC (5F5) 01/13 →

2.0 TDI	81	02/13 →	•		DFV0505	DFM0505	DFX0505	V	PR:1ZE	288	25
	81	02/13 →	•		DFV0506	DFM0506	DFX0506	V	PR:1ZA	312	25
	81	02/13 →		•	DFV0507		DFX0507	S	PR:1KD	253	10
	81	02/13 →		•	DFV1078		DFX1078	S	PR:1KS	272	10
	105	05/13 →	•		DFV0505	DFM0505	DFX0505	V	PR:1ZE	288	25
	105	05/13 →	•		DFV0506	DFM0506	DFX0506	V	PR:1ZA	312	25
	105	05/13 →		•	DFV0507		DFX0507	S	PR:1KD	253	10
	105	05/13 →		•	DFV1078		DFX1078	S	PR:1KS	272	10
	110	02/13 →	•		DFV0505	DFM0505	DFX0505	V	PR:1ZE	288	25
	110	02/13 →	•		DFV0506	DFM0506	DFX0506	V	PR:1ZA	312	25
	110	02/13 →		•	DFV0507		DFX0507	S	PR:1KD	253	10
	110	02/13 →		•	DFV1078		DFX1078	S	PR:1KS	272	10
	135	03/13 →	•		DFV0505	DFM0505	DFX0505	V	PR:1ZE	288	25
	135	03/13 →	•		DFV0506	DFM0506	DFX0506	V	PR:1ZA	312	25
135	03/13 →		•	DFV0507		DFX0507	S	PR:1KD	253	10	
135	03/13 →		•	DFV1078		DFX1078	S	PR:1KS	272	10	

LEON ST (5F8) 08/13 →

1.0 TSI	85	05/15 →	•		DFV0505	DFM0505	DFX0505	V	PR:1ZE	288	25
	85	05/15 →	•		DFV0506	DFM0506	DFX0506	V	PR:1ZA	312	25
	85	05/15 →	•		DFV1569			V	PR:1ZF; PR:1ZH	276	24
	85	05/15 →		•	DFV0507		DFX0507	S	PR:1KD	253	10
	85	05/15 →		•	DFV1078		DFX1078	S	PR:1KS	272	10
1.2 TSI	63	11/13 →	•		DFV0505	DFM0505	DFX0505	V	PR:1ZE	288	25
	63	11/13 →	•		DFV0506	DFM0506	DFX0506	V	PR:1ZA	312	25
	63	11/13 →		•	DFV0507		DFX0507	S	PR:1KD	253	10
	63	11/13 →		•	DFV1078		DFX1078	S	PR:1KS	272	10
	77	08/13 →	•		DFV0505	DFM0505	DFX0505	V	PR:1ZE	288	25
	77	08/13 →	•		DFV0506	DFM0506	DFX0506	V	PR:1ZA	312	25
	77	08/13 →		•	DFV0507		DFX0507	S	PR:1KD	253	10
	77	08/13 →		•	DFV1078		DFX1078	S	PR:1KS	272	10
1.4 TGI	81	05/14 →	•		DFV0505	DFM0505	DFX0505	V	PR:1ZE	288	25
	81	05/14 →	•		DFV0506	DFM0506	DFX0506	V	PR:1ZA	312	25
	81	05/14 →	•		DFV1569			V	PR:1ZF; PR:1ZH	276	24
	81	05/14 →		•	DFV0507		DFX0507	S	PR:1KD	253	10
	81	05/14 →		•	DFV1078		DFX1078	S	PR:1KS	272	10
1.4 TGI	81	10/13 →	•		DFV0505	DFM0505	DFX0505	V	PR:1ZE	288	25
	81	10/13 →	•		DFV0506	DFM0506	DFX0506	V	PR:1ZA	312	25
	81	10/13 →		•	DFV0507		DFX0507	S	PR:1KD	253	10
	81	10/13 →		•	DFV1078		DFX1078	S	PR:1KS	272	10
1.4 TSI	90	10/13 →	•		DFV0505	DFM0505	DFX0505	V	PR:1ZE	288	25
	90	10/13 →	•		DFV0506	DFM0506	DFX0506	V	PR:1ZA	312	25
	90	10/13 →		•	DFV0507		DFX0507	S	PR:1KD	253	10
	90	10/13 →		•	DFV1078		DFX1078	S	PR:1KS	272	10
	92	05/14 →	•		DFV0505	DFM0505	DFX0505	V	PR:1ZE	288	25
	92	05/14 →	•		DFV0506	DFM0506	DFX0506	V	PR:1ZA	312	25
	92	05/14 →		•	DFV0507		DFX0507	S	PR:1KD	253	10
	92	05/14 →		•	DFV1078		DFX1078	S	PR:1KS	272	10
	103	10/13 →	•		DFV0505	DFM0505	DFX0505	V	PR:1ZE	288	25
	103	10/13 →	•		DFV0506	DFM0506	DFX0506	V	PR:1ZA	312	25
	103	10/13 →		•	DFV0507		DFX0507	S	PR:1KD	253	10
	103	10/13 →		•	DFV1078		DFX1078	S	PR:1KS	272	10
1.4 TSI	110	05/14 →	•		DFV0505	DFM0505	DFX0505	V	PR:1ZE	288	25
	110	05/14 →	•		DFV0506	DFM0506	DFX0506	V	PR:1ZA	312	25
	110	05/14 →	•		DFV1569			V	PR:1ZF; PR:1ZH	276	24

For applications older than 1998 and new models, please visit our website.

	kw			MAGNETI MARELLI			Ø	TH
				STD UV Coated Max Xtra				

SEAT
LEON ST (5F8) 08/13 →

1.4 TSI	110	05/14 →	•	DFV0507	DFX0507	S	PR:1KD	253	10
	110	05/14 →	•	DFV1078	DFX1078	S	PR:1KS	272	10
1.6 TDI	66	11/13 →	•	DFV0505	DFM0505	V	PR:1ZE	288	25
	66	11/13 →	•	DFV0506	DFM0506	V	PR:1ZA	312	25
	66	11/13 →	•	DFV0507	DFX0507	S	PR:1KD	253	10
	66	11/13 →	•	DFV1078	DFX1078	S	PR:1KS	272	10
	77	10/13 →	•	DFV0505	DFM0505	V	PR:1ZE	288	25
	77	10/13 →	•	DFV0506	DFM0506	V	PR:1ZA	312	25
	77	10/13 →	•	DFV1569		V	PR:1ZF; PR:1ZH	276	24
	77	10/13 →	•	DFV0507	DFX0507	S	PR:1KD	253	10
	77	10/13 →	•	DFV1078	DFX1078	S	PR:1KS	272	10
	81	09/13 →	•	DFV0505	DFM0505	V	PR:1ZE	288	25
	81	09/13 →	•	DFV0506	DFM0506	V	PR:1ZA	312	25
	81	09/13 →	•	DFV1569		V	PR:1ZH; PR:1ZF	276	24
	81	09/13 →	•	DFV0507	DFX0507	S	PR:1KD	253	10
	81	09/13 →	•	DFV1078	DFX1078	S	PR:1KS	272	10
	85	11/16 →	•	DFV0505	DFM0505	V	PR:1ZE	288	25
	85	11/16 →	•	DFV0506	DFM0506	V	PR:1ZA	312	25
	85	11/16 →	•	DFV1569		V	PR:1ZF; PR:1ZH	276	24
	1.6 TDI 4Drive	77	04/14 →	•	DFV0505	DFM0505	V	PR:1ZE	288
77		04/14 →	•	DFV0506	DFM0506	V	PR:1ZA	312	25
77		04/14 →	•	DFV1569		V	PR:1ZH; PR:1ZF	276	24
77		04/14 →	•	DFV0507	DFX0507	S	PR:1KD	253	10
77		04/14 →	•	DFV1078	DFX1078	S	PR:1KS	272	10
81		11/14 →	•	DFV0505	DFM0505	V	PR:1ZE	288	25
81		11/14 →	•	DFV0506	DFM0506	V	PR:1ZA	312	25
81		11/14 →	•	DFV1569		V	PR:1ZF; PR:1ZH	276	24
81		11/14 →	•	DFV0507	DFX0507	S	PR:1KD	253	10
1.8 TSI	132	10/13 →	•	DFV0505	DFM0505	V	PR:1ZE	288	25
	132	10/13 →	•	DFV0506	DFM0506	V	PR:1ZA	312	25
	132	10/13 →	•	DFV0507	DFX0507	S	PR:1KD	253	10
	132	10/13 →	•	DFV1078	DFX1078	S	PR:1KS	272	10
	132	10/13 →	•	DFV0627	DFX0627	V	PR:1KW	310	22
1.8 TSI 4Drive	132	11/14 →	•	DFV0505	DFM0505	V	PR:1ZE	288	25
	132	11/14 →	•	DFV0506	DFM0506	V	PR:1ZA	312	25
	132	11/14 →	•	DFV0507	DFX0507	S	PR:1KD	253	10
	132	11/14 →	•	DFV1078	DFX1078	S	PR:1KS	272	10
	132	11/14 →	•	DFV0627	DFX0627	V	PR:1KW	310	22
2.0 Cupra	195	10/13 →	•	DFV1545		PVT	PR:1LJ; PR:1LD; PR:1LG	340	30
	195	10/13 →	•	DFV0627	DFX0627	V	PR:1KW	310	22
	206	10/13 →	•	DFV1545		PVT	PR:1LJ; PR:1LD; PR:1LG	340	30
	206	10/13 →	•	DFV0627	DFX0627	V	PR:1KW	310	22
	213	10/15 →	•	DFV1545		PVT	PR:1LD; PR:1LJ; PR:1LG	340	30
	213	10/15 →	•	DFV0627	DFX0627	V	PR:1KW	310	22
	221	11/16 →	•	DFV1545		PVT	PR:1LJ	340	30
2.0 Cupra 4Drive	221	11/16 →	•	DFV1545		PVT	PR:1LJ	340	30
2.0 TDI	81	11/13 →	•	DFV0505	DFM0505	V	PR:1ZE	288	25
	81	11/13 →	•	DFV0506	DFM0506	V	PR:1ZA	312	25
	81	11/13 →	•	DFV0507	DFX0507	S	PR:1KD	253	10
	81	11/13 →	•	DFV1078	DFX1078	S	PR:1KS	272	10
	105	10/13 →	•	DFV0505	DFM0505	V	PR:1ZE	288	25

Per le applicazioni precedenti il 1998 e per i nuovi modelli consultate il nostro sito.

kw			STD UV Coated Max Xtra				

SEAT

LEON ST (5F8) 08/13 →

2.0 TDI	105	10/13 →	●		DFV0506	DFM0506	DFX0506	V	PR:1ZA	312	25
	105	10/13 →		●	DFV0507		DFX0507	S	PR:1KD	253	10
	105	10/13 →		●	DFV1078		DFX1078	S	PR:1KS	272	10
	110	10/13 →	●		DFV0505	DFM0505	DFX0505	V	PR:1ZE	288	25
	110	10/13 →	●		DFV0506	DFM0506	DFX0506	V	PR:1ZA	312	25
	110	10/13 →		●	DFV0507		DFX0507	S	PR:1KD	253	10
	110	10/13 →		●	DFV1078		DFX1078	S	PR:1KS	272	10
	135	08/13 →	●		DFV0505	DFM0505	DFX0505	V	PR:1ZE	288	25
	135	08/13 →	●		DFV0506	DFM0506	DFX0506	V	PR:1ZA	312	25
	135	08/13 →		●	DFV0507		DFX0507	S	PR:1KD	253	10

2.0 TDI 4Drive	110	04/14 →	●		DFV0505	DFM0505	DFX0505	V	PR:1ZE	288	25
	110	04/14 →	●		DFV0506	DFM0506	DFX0506	V	PR:1ZA	312	25
	110	04/14 →		●	DFV0507		DFX0507	S	PR:1KD	253	10
	110	04/14 →		●	DFV1078		DFX1078	S	PR:1KS	272	10
	135	11/14 →	●		DFV0505	DFM0505	DFX0505	V	PR:1ZE	288	25
	135	11/14 →	●		DFV0506	DFM0506	DFX0506	V	PR:1ZA	312	25
	135	11/14 →		●	DFV0507		DFX0507	S	PR:1KD	253	10
	135	11/14 →		●	DFV1078		DFX1078	S	PR:1KS	272	10

MARBELLA (28) 08/86 → 10/98

0.9	32	07/97 → 10/98	●		DF0204			S		227	10.8
0.9 Cat	30	11/96 → 10/98	●		DF0204			S		227	10.8

Mii (KF1) 10/11 →

1.0	44	10/11 →	●		DFV1509			V		256	22
	55	10/11 →	●		DFV1509			V		256	22
1.0 EcoFuel	50	11/12 →	●		DFV1509			V		256	22

TOLEDO I (1L) 01/91 → 10/99

1.6 i	54	05/91 → 03/99	●		DF0479	DFM0479		S	+ solid disc	239	12	
	54	05/91 → 03/99	●		DF0009	DFM0009		V	+ V disc	239	20	
	55	01/93 → 03/99	●		DF0479	DFM0479		S	+ solid disc	239	12	
	55	01/93 → 03/99	●		DF0009	DFM0009		V	+ V disc	239	20	
	74	11/96 → 03/99	●		DF0479	DFM0479		S	+ solid disc	239	12	
	74	11/96 → 03/99	●		DF0009	DFM0009		V	+ V disc	239	20	
1.8 16V	92	05/91 → 03/99	●		DF0481	DFV0481	DFM0481	DFX0481	V		256	20
	92	05/91 → 03/99		●	DF0483			S		226	10	
	98	05/91 → 03/99	●		DF0481	DFV0481	DFM0481	DFX0481	V		256	20
	98	05/91 → 03/99		●	DF0483			S		226	10	
1.9 D	47	12/95 → 03/99	●		DF0479	DFM0479		S	+ solid disc	239	12	
	47	12/95 → 03/99	●		DF0009	DFM0009		V	+ V disc	239	20	
	50	05/91 → 03/99	●		DF0479	DFM0479		S	+ solid disc	239	12	
	50	05/91 → 03/99	●		DF0009	DFM0009		V	+ V disc	239	20	
1.9 TD	55	05/91 → 03/99	●		DF0479	DFM0479		S	+ solid disc	239	12	
	55	05/91 → 03/99	●		DF0009	DFM0009		V	+ V disc	239	20	
1.9 TDI	66	08/95 → 03/99	●		DF0482	DFM0482		S	+ solid disc	256	13	
	66	08/95 → 03/99	●		DF0481	DFV0481	DFM0481	DFX0481	V	+ V disc	256	20
	81	11/96 → 03/99	●		DF0481	DFV0481	DFM0481	DFX0481	V	-reinf.brakes	256	20
	81	11/96 → 03/99	●		DF0485	DFM0485		V	+reinf.brakes	280	22	
2.0 i	85	05/91 → 03/99	●		DF0481	DFV0481	DFM0481	DFX0481	V		256	20
	85	05/91 → 03/99		●	DF0483			S		226	10	
2.0 i 16V	110	11/93 → 03/99	●		DF0486	DFM0486		V		280	22	
	110	11/93 → 03/99		●	DF0484			S		226	10	



kw



**MAGNETI
MARELLI**



∅ TH

STD UV Coated Max Xtra

SEAT

TOLEDO II (1M2) 10/98 → 05/06

1.4 16V	55	01/00 → 05/02	●	DF0494	DFV0494	DFM0494	DFX0494	V	PR:1LQ	256	22
	55	01/00 → 05/02	●		DFV0497	DFM0497	DFX0497	S	PR:1KP; PR:1KK	230	9
1.6	74	10/98 → 07/04	●	DF0494	DFV0494	DFM0494	DFX0494	V	PR:1LQ	256	22
	74	10/98 → 07/04	●		DFV0497	DFM0497	DFX0497	S	PR:1KK; PR:1KP	230	9
	75	08/05 → 05/06	●	DF0494	DFV0494	DFM0494	DFX0494	V	PR:1LQ	256	22
	75	08/05 → 05/06	●		DFV0497	DFM0497	DFX0497	S	PR:1KP; PR:1KK	230	9
1.6 16V	77	06/00 → 05/06	●	DF0494	DFV0494	DFM0494	DFX0494	V	PR:1LQ	256	22
	77	06/00 → 05/06	●		DFV0497	DFM0497	DFX0497	S	PR:1KP; PR:1KK	230	9
1.8 20V	92	10/98 → 07/04	●	DF0495	DFV0495	DFM0495	DFX0495	V	PR:1LS; PR:1LR	280	22
	92	10/98 → 07/04	●		DFV0497	DFM0497	DFX0497	S	PR:1KP; PR:1KK	230	9
1.8 20VT	132	09/00 → 07/04	●		DFV0493	DFM0493	DFX0493	V	PR:1LN; PR:1LE; PR:1ZE; PR:1ZH	288	25
	132	09/00 → 07/04	●		DFV0497	DFM0497	DFX0497	S	PR:1KP; PR:1KK	230	9
1.9 TDI	66	03/99 → 07/04	●	DF0495	DFV0495	DFM0495	DFX0495	V	PR:1LR; PR:1LS	280	22
	66	03/99 → 07/04	●		DFV0497	DFM0497	DFX0497	S	PR:1KP; PR:1KK	230	9
	81	10/98 → 07/04	●	DF0495	DFV0495	DFM0495	DFX0495	V	PR:1LR; PR:1LS	280	22
	81	10/98 → 07/04	●		DFV0497	DFM0497	DFX0497	S	PR:1KK; PR:1KP	230	9
	96	05/03 → 05/06	●		DFV0493	DFM0493	DFX0493	V	PR:1LN; PR:1LE; PR:1ZE; PR:1ZH	288	25
	96	05/03 → 05/06	●		DFV0497	DFM0497	DFX0497	S	PR:1KP; PR:1KK	230	9
2.3 V5	110	10/00 → 07/04	●		DFV0493	DFM0493	DFX0493	V	PR:1LN; PR:1LE; PR:1ZH; PR:1ZE	288	25
	110	10/00 → 07/04	●		DFV0497	DFM0497	DFX0497	S	PR:1KP; PR:1KK	230	9
2.3 V5 20V	125	09/00 → 11/03	●		DFV0493	DFM0493	DFX0493	V	PR:1LN; PR:1LE; PR:1ZH; PR:1ZE	288	25
	125	09/00 → 11/03	●		DFV0131	DFM0131	DFX0131	V	PR:1LJ; PR:1ZQ	312	25
	125	09/00 → 11/03	●		DFV0497	DFM0497	DFX0497	S	PR:1KP; PR:1KK	230	9

TOLEDO III (5P2) 04/04 → 05/09

1.4 16V	63	05/06 → 05/09	●		DFV0020	DFM0020	DFX0020	V	PR:1ZM; PR:1ZF	280	22
	63	05/06 → 05/09	●		DFV0507		DFX0507	S	PR:1KD	253	10
	63	05/06 → 05/09	●		DFV0608		DFX0608	S	PR:1KZ	282	12
1.4 TSI	92	11/07 → 05/09	●		DFV0020	DFM0020	DFX0020	V	PR:1ZF; PR:1ZM	280	22
	92	11/07 → 05/09	●		DFV0507		DFX0507	S	PR:1KD	253	10
	92	11/07 → 05/09	●		DFV0608		DFX0608	S	PR:1KZ	282	12
1.6	75	10/04 → 05/09	●		DFV0020	DFM0020	DFX0020	V	PR:1ZM; PR:1ZF	280	22
	75	10/04 → 05/09	●		DFV0507		DFX0507	S	PR:1KD	253	10
	75	10/04 → 05/09	●		DFV0608		DFX0608	S	PR:1KZ	282	12
1.8 TFSI	118	01/07 → 05/09	●		DFV0505	DFM0505	DFX0505	V	PR:1ZE	288	25
	118	01/07 → 05/09	●		DFV0507		DFX0507	S	PR:1KD	253	10
	118	01/07 → 05/09	●		DFV0608		DFX0608	S	PR:1KZ	282	12
1.9 TDI	77	10/04 → 05/09	●		DFV0505	DFM0505	DFX0505	V	PR:1ZE	288	25
	77	10/04 → 05/09	●		DFV0020	DFM0020	DFX0020	V	PR:1ZF; PR:1ZM	280	22
	77	10/04 → 05/09	●		DFV0507		DFX0507	S	PR:1KD	253	10
2.0 FSI	110	10/04 → 05/09	●		DFV0608		DFX0608	S	PR:1KZ	282	12
	110	10/04 → 05/09	●		DFV0505	DFM0505	DFX0505	V	PR:1ZE	288	25
	110	10/04 → 05/09	●		DFV0507		DFX0507	S	PR:1KD	253	10
2.0 TDI	100	09/04 → 05/09	●		DFV0505	DFM0505	DFX0505	V	PR:1ZE	288	25
	100	09/04 → 05/09	●		DFV0507		DFX0507	S	PR:1KD	253	10
	100	09/04 → 05/09	●		DFV0608		DFX0608	S	PR:1KZ	282	12
	103	11/05 → 05/09	●		DFV0505	DFM0505	DFX0505	V	PR:1ZE	288	25
	103	11/05 → 05/09	●		DFV0507		DFX0507	S	PR:1KD	253	10
	103	11/05 → 05/09	●		DFV0608		DFX0608	S	PR:1KZ	282	12
	125	01/06 → 05/09	●		DFV0505	DFM0505	DFX0505	V	PR:1ZE	288	25
	125	01/06 → 05/09	●		DFV0507		DFX0507	S	PR:1KD	253	10
125	01/06 → 05/09	●		DFV0608		DFX0608	S	PR:1KZ	282	12	

	kw			MAGNETI MARELLI						Ø	TH
				STD	UV Coated	Max	Xtra				

SEAT

TOLEDO III (5P2) 04/04 → 05/09

2.0 TDI 16V	103	04/04 → 05/09	●		DFV0505	DFM0505	DFX0505	V	PR:1ZE	288	25
	103	04/04 → 05/09		●	DFV0507		DFX0507	S	PR:1KD	253	10
	103	04/04 → 05/09	●		DFV0608		DFX0608	S	PR:1KZ	282	12
2.0 TFSI	147	11/05 → 05/09	●		DFV0505	DFM0505	DFX0505	V	PR:1ZE	288	25
	147	11/05 → 05/09		●	DFV0507		DFX0507	S	PR:1KD	253	10
	147	11/05 → 05/09	●		DFV0608		DFX0608	S	PR:1KZ	282	12

TOLEDO IV (KG3) 07/12 →

1.2	55	07/12 →	●		DFV0493	DFM0493	DFX0493	V	PR:1ZC	288	25
	55	07/12 →	●	DF0494	DFV0494	DFM0494	DFX0494	V	PR:1ZG	256	22
1.2 TSI	55	07/12 →		●	DFV0497	DFM0497	DFX0497	S		230	9
	63	07/12 →	●		DFV0493	DFM0493	DFX0493	V	PR:1ZC	288	25
	63	07/12 →	●	DF0494	DFV0494	DFM0494	DFX0494	V	PR:1ZG	256	22
	63	07/12 →		●	DFV0497	DFM0497	DFX0497	S		230	9
	66	05/15 →		●	DFV0497	DFM0497	DFX0497	S		230	9
	77	07/12 →	●		DFV0493	DFM0493	DFX0493	V	PR:1ZC	288	25
	77	07/12 →	●	DF0494	DFV0494	DFM0494	DFX0494	V	PR:1ZG	256	22
	77	07/12 →		●	DFV0497	DFM0497	DFX0497	S		230	9
1.4 TDI	81	05/15 →		●	DFV0497	DFM0497	DFX0497	S		230	9
	66	05/15 →		●	DFV0497	DFM0497	DFX0497	S		230	9
	90	07/12 →	●		DFV0493	DFM0493	DFX0493	V	PR:1ZC	288	25
	90	07/12 →	●	DF0494	DFV0494	DFM0494	DFX0494	V	PR:1ZG	256	22
1.6	90	07/12 →		●	DFV0497	DFM0497	DFX0497	S		230	9
	92	05/15 →		●	DFV0497	DFM0497	DFX0497	S		230	9
	77	07/13 →	●		DFV0493	DFM0493	DFX0493	V	PR:1ZC	288	25
1.6 TDI	77	07/13 →	●	DF0494	DFV0494	DFM0494	DFX0494	V	PR:1ZG	256	22
	77	07/13 →		●	DFV0497	DFM0497	DFX0497	S		230	9
	66	06/13 →	●		DFV0493	DFM0493	DFX0493	V	PR:1ZC	288	25
1.6 TDI	66	06/13 →	●	DF0494	DFV0494	DFM0494	DFX0494	V	PR:1ZG	256	22
	66	06/13 →		●	DFV0497	DFM0497	DFX0497	S		230	9
	77	07/12 →	●		DFV0493	DFM0493	DFX0493	V	PR:1ZC	288	25
	77	07/12 →	●	DF0494	DFV0494	DFM0494	DFX0494	V	PR:1ZG	256	22
	77	07/12 →		●	DFV0497	DFM0497	DFX0497	S		230	9
	85	05/15 →	●		DFV0493	DFM0493	DFX0493	V	PR:1ZC	288	25
	85	05/15 →	●	DF0494	DFV0494	DFM0494	DFX0494	V	PR:1ZG	256	22
85	05/15 →		●	DFV0497	DFM0497	DFX0497	S		230	9	

SKODA

CITIGO 10/11 →

1.0	44	10/11 →	●		DFV1509			V		256	22
	55	10/11 →	●		DFV1509			V		256	22
1.0 CN8	50	11/12 →	●		DFV1509			V		256	22

FABIA I (6Y2) 08/99 → 03/08

1.0	37	12/99 → 08/02	●		DFV0496			V	PR:1LM; PR:9U0; PR:9U1	239	18
1.2	40	08/02 → 03/08	●		DFV0496			V	PR:1LM; PR:9U0; PR:9U1	239	18
	47	01/03 → 03/08	●	DF0494	DFV0494	DFM0494	DFX0494	V	PR:1LR; PR:1LQ	256	22
1.4	44	08/00 → 08/02	●	DF0494	DFV0494	DFM0494	DFX0494	V	PR:1LQ; PR:1LR	256	22
	50	08/99 → 05/03	●	DF0494	DFV0494	DFM0494	DFX0494	V	PR:1LQ; PR:1LR	256	22
	50	08/99 → 05/03		●	DFV0497	DFM0497	DFX0497	S		230	9
1.4 16V	55	12/99 → 03/08	●	DF0494	DFV0494	DFM0494	DFX0494	V	PR:1LQ; PR:1LR	256	22
	55	12/99 → 03/08		●	DFV0497	DFM0497	DFX0497	S		230	9
	74	12/99 → 03/08	●	DF0494	DFV0494	DFM0494	DFX0494	V	PR:1LQ; PR:1LR	256	22
	74	12/99 → 03/08		●	DFV0497	DFM0497	DFX0497	S		230	9



kW

**MAGNETI
MARELLI**

 S/V
PV Tech

Ø

TH

STD UV Coated Max Xtra

SKODA
FABIA I (6Y2) 08/99 → 03/08

1.4 TDI	51	10/05 → 03/08	●	DF0494	DFV0494	DFM0494	DFX0494	V	PR:1LR; PR:1LQ	256	22
	51	10/05 → 03/08	●		DFV0497	DFM0497	DFX0497	S		230	9
	55	04/03 → 03/08	●	DF0494	DFV0494	DFM0494	DFX0494	V	PR:1LQ; PR:1LR	256	22
	55	04/03 → 03/08	●		DFV0497	DFM0497	DFX0497	S		230	9
	59	10/05 → 03/08	●	DF0494	DFV0494	DFM0494	DFX0494	V	PR:1LQ; PR:1LR	256	22
	59	10/05 → 03/08	●		DFV0497	DFM0497	DFX0497	S		230	9
1.9 SDI	47	12/99 → 03/08	●	DF0494	DFV0494	DFM0494	DFX0494	V	PR:1LQ; PR:1LR	256	22
1.9 TDI	74	01/00 → 03/08	●	DF0494	DFV0494	DFM0494	DFX0494	V	PR:1LR; PR:1LQ	256	22
	74	01/00 → 03/08	●		DFV0497	DFM0497	DFX0497	S		230	9
1.9 TDI RS	96	06/03 → 03/08	●		DFV0493	DFM0493	DFX0493	V		288	25
	96	06/03 → 03/08	●		DFV0497	DFM0497	DFX0497	S		230	9
2.0	85	12/99 → 03/08	●		DFV0493	DFM0493	DFX0493	V	PR:1ZH; PR:1LN	288	25
	85	12/99 → 03/08	●		DFV0497	DFM0497	DFX0497	S		230	9

FABIA I Combi (6Y5) 04/00 → 12/07

1.2	40	07/01 → 12/07	●		DFV0496			V	PR:1LM; PR:9U0; PR:9U1	239	18
	47	01/03 → 12/07	●	DF0494	DFV0494	DFM0494	DFX0494	V	PR:1LQ; PR:1LR	256	22
1.4	44	04/00 → 03/03	●	DF0494	DFV0494	DFM0494	DFX0494	V	PR:1LR; PR:1LQ	256	22
	50	04/00 → 05/03	●	DF0494	DFV0494	DFM0494	DFX0494	V	PR:1LQ; PR:1LR	256	22
1.4 16V	55	05/00 → 12/07	●	DF0494	DFV0494	DFM0494	DFX0494	V	PR:1LR; PR:1LQ	256	22
	55	05/00 → 12/07	●		DFV0497	DFM0497	DFX0497	S		230	9
	59	04/06 → 12/07	●	DF0494	DFV0494	DFM0494	DFX0494	V	PR:1LQ; PR:1LR	256	22
	59	04/06 → 12/07	●		DFV0497	DFM0497	DFX0497	S		230	9
	74	04/00 → 12/07	●	DF0494	DFV0494	DFM0494	DFX0494	V	PR:1LQ; PR:1LR	256	22
	74	04/00 → 12/07	●		DFV0497	DFM0497	DFX0497	S		230	9
1.4 TDI	51	10/05 → 12/07	●	DF0494	DFV0494	DFM0494	DFX0494	V	PR:1LR; PR:1LQ	256	22
	51	10/05 → 12/07	●		DFV0497	DFM0497	DFX0497	S		230	9
	55	04/03 → 12/07	●	DF0494	DFV0494	DFM0494	DFX0494	V	PR:1LQ; PR:1LR	256	22
	55	04/03 → 12/07	●		DFV0497	DFM0497	DFX0497	S		230	9
	59	10/05 → 12/07	●	DF0494	DFV0494	DFM0494	DFX0494	V	PR:1LR; PR:1LQ	256	22
	59	10/05 → 12/07	●		DFV0497	DFM0497	DFX0497	S		230	9
1.9 SDI	47	04/00 → 12/07	●	DF0494	DFV0494	DFM0494	DFX0494	V	PR:1LQ; PR:1LR	256	22
1.9 TDI	74	04/00 → 12/07	●	DF0494	DFV0494	DFM0494	DFX0494	V	PR:1LQ; PR:1LR	256	22
	74	04/00 → 12/07	●		DFV0497	DFM0497	DFX0497	S		230	9
2.0	85	04/00 → 12/07	●		DFV0493	DFM0493	DFX0493	V	PR:1ZH; PR:1LN	288	25
	85	04/00 → 12/07	●		DFV0497	DFM0497	DFX0497	S		230	9

FABIA I Praktik (6Y5) 07/01 → 12/07

1.2	40	07/01 → 12/07	●		DFV0496			V	PR:9U1; PR:1LM; PR:9U0	239	18
	47	01/03 → 12/07	●	DF0494	DFV0494	DFM0494	DFX0494	V	PR:1LR; PR:1LQ	256	22
1.4	50	07/01 → 05/03	●	DF0494	DFV0494	DFM0494	DFX0494	V	PR:1LQ; PR:1LR	256	22
1.4 TDI	51	10/05 → 12/07	●	DF0494	DFV0494	DFM0494	DFX0494	V	PR:1LQ; PR:1LR	256	22
	51	10/05 → 12/07	●		DFV0497	DFM0497	DFX0497	S		230	9
1.9 SDI	47	07/01 → 12/07	●	DF0494	DFV0494	DFM0494	DFX0494	V	PR:1LQ; PR:1LR	256	22

FABIA I Saloon (6Y3) 10/99 → 12/07

1.2	40	07/01 → 12/07	●		DFV0496			V		239	18
	47	01/03 → 12/07	●	DF0494	DFV0494	DFM0494	DFX0494	V	PR:1LQ; PR:1LR	256	22
1.4	44	04/00 → 08/02	●	DF0494	DFV0494	DFM0494	DFX0494	V	PR:1LQ; PR:1LR	256	22
	50	07/01 → 05/03	●	DF0494	DFV0494	DFM0494	DFX0494	V	PR:1LQ; PR:1LR	256	22
1.4 16V	55	10/99 → 12/07	●	DF0494	DFV0494	DFM0494	DFX0494	V	PR:1LQ; PR:1LR	256	22
	55	10/99 → 12/07	●		DFV0497	DFM0497	DFX0497	S		230	9
	59	04/06 → 12/07	●	DF0494	DFV0494	DFM0494	DFX0494	V	PR:1LQ; PR:1LR	256	22
	59	04/06 → 12/07	●		DFV0497	DFM0497	DFX0497	S		230	9
	74	12/99 → 12/07	●	DF0494	DFV0494	DFM0494	DFX0494	V	PR:1LQ; PR:1LR	256	22
	74	12/99 → 12/07	●		DFV0497	DFM0497	DFX0497	S		230	9

	kw						∅	TH
				STD UV Coated Max Xtra				

SKODA

FABIA I Saloon (6Y3) 10/99 → 12/07

1.4 TDI	51	10/05 → 12/07	●	DF0494	DFV0494	DFM0494	DFX0494	V	PR:1LR; PR:1LQ	256	22
	51	10/05 → 12/07	●		DFV0497	DFM0497	DFX0497	S		230	9
	55	04/03 → 12/07	●	DF0494	DFV0494	DFM0494	DFX0494	V	PR:1LQ; PR:1LR	256	22
	55	04/03 → 12/07	●		DFV0497	DFM0497	DFX0497	S		230	9
	59	10/05 → 12/07	●	DF0494	DFV0494	DFM0494	DFX0494	V	PR:1LR; PR:1LQ	256	22
	59	10/05 → 12/07	●		DFV0497	DFM0497	DFX0497	S		230	9
1.9 SDI	47	11/99 → 12/07	●	DF0494	DFV0494	DFM0494	DFX0494	V	PR:1LQ; PR:1LR	256	22
1.9 TDI	74	01/00 → 12/07	●	DF0494	DFV0494	DFM0494	DFX0494	V	PR:1LR; PR:1LQ	256	22
	74	01/00 → 12/07	●		DFV0497	DFM0497	DFX0497	S		230	9
2.0	85	12/99 → 12/07	●		DFV0493	DFM0493	DFX0493	V	PR:1LN; PR:1ZH	288	25
	85	12/99 → 12/07	●		DFV0497	DFM0497	DFX0497	S		230	9

FABIA II (542) 12/06 → 12/14

1.2	44	12/06 → 12/14	●	DF0494	DFV0494	DFM0494	DFX0494	V	PR:1LR; PR:1ZG; PR:1LQ	256	22
	44	12/06 → 12/14	●		DFV0496			V	PR:1LB; PR:1LM	239	18
	44	12/06 → 12/14	●		DFV0497	DFM0497	DFX0497	S	+ABS	230	9
	51	01/07 → 12/14	●	DF0494	DFV0494	DFM0494	DFX0494	V	PR:1LR; PR:1LQ; PR:1ZG	256	22
	51	01/07 → 12/14	●		DFV0496			V	PR:1LM; PR:1LB	239	18
	51	01/07 → 12/14	●		DFV0497	DFM0497	DFX0497	S	+ABS	230	9
1.2 12V	44	11/11 → 12/14	●	DF0494	DFV0494	DFM0494	DFX0494	V		256	22
1.2 TDI	55	05/10 → 12/14	●		DFV0493	DFM0493	DFX0493	V	PR:1ZD; PR:1ZC	288	25
	55	05/10 → 12/14	●	DF0494	DFV0494	DFM0494	DFX0494	V	PR:1ZG; PR:1LQ; PR:1LR	256	22
	55	05/10 → 12/14	●		DFV0497	DFM0497	DFX0497	S	PR:1KT; PR:1KV	230	9
1.2 TSI	63	03/10 → 12/14	●		DFV0493	DFM0493	DFX0493	V	PR:1LN	288	25
	63	03/10 → 12/14	●	DF0494	DFV0494	DFM0494	DFX0494	V	PR:1LR; PR:1LQ; PR:1ZG	256	22
	63	03/10 → 12/14	●		DFV0497	DFM0497	DFX0497	S	+ABS	230	9
	77	03/10 → 12/14	●		DFV0493	DFM0493	DFX0493	V	PR:1ZC; PR:1ZD	288	25
	77	03/10 → 12/14	●	DF0494	DFV0494	DFM0494	DFX0494	V	PR:1ZG; PR:1LQ; PR:1LR	256	22
	77	03/10 → 12/14	●		DFV0497	DFM0497	DFX0497	S	+ABS	230	9
1.4	63	01/07 → 12/14	●		DFV0493	DFM0493	DFX0493	V	PR:1LN	288	25
	63	01/07 → 12/14	●	DF0494	DFV0494	DFM0494	DFX0494	V	PR:1LQ; PR:1LR; PR:1ZG	256	22
	63	01/07 → 12/14	●		DFV0497	DFM0497	DFX0497	S	+ABS	230	9
1.4 TDI	51	02/07 → 03/10	●	DF0494	DFV0494	DFM0494	DFX0494	V	PR:1LQ; PR:1LR; PR:1ZG	256	22
	51	02/07 → 03/10	●		DFV0496			V	PR:1LB; PR:1LM	239	18
	51	02/07 → 03/10	●		DFV0497	DFM0497	DFX0497	S	+ABS	230	9
	59	01/07 → 03/10	●		DFV0493	DFM0493	DFX0493	V	PR:1LN	288	25
	59	01/07 → 03/10	●	DF0494	DFV0494	DFM0494	DFX0494	V	PR:1LR; PR:1LQ; PR:1ZG	256	22
	59	01/07 → 03/10	●		DFV0497	DFM0497	DFX0497	S	+ABS	230	9
1.4 TSI RS	132	05/10 → 12/14	●		DFV0493	DFM0493	DFX0493	V	PR:1ZD; PR:1ZC	288	25
	132	05/10 → 12/14	●		DFV0497	DFM0497	DFX0497	S	PR:1KT; PR:1KV	230	9
1.6	77	04/07 → 12/14	●		DFV0493	DFM0493	DFX0493	V	PR:1LN	288	25
	77	04/07 → 12/14	●	DF0494	DFV0494	DFM0494	DFX0494	V	PR:1ZG; PR:1LQ; PR:1LR	256	22
	77	04/07 → 12/14	●		DFV0497	DFM0497	DFX0497	S	+ABS	230	9
1.6 TDI	55	04/10 → 12/14	●		DFV0493	DFM0493	DFX0493	V	PR:1ZC; PR:1ZD	288	25
	55	04/10 → 12/14	●	DF0494	DFV0494	DFM0494	DFX0494	V	PR:1LQ; PR:1LR; PR:1ZG	256	22
	55	04/10 → 12/14	●		DFV0497	DFM0497	DFX0497	S	PR:1KT; PR:1KV	230	9
	66	03/10 → 12/14	●		DFV0493	DFM0493	DFX0493	V	PR:1LN	288	25
	66	03/10 → 12/14	●	DF0494	DFV0494	DFM0494	DFX0494	V	PR:1ZG; PR:1LR; PR:1LQ	256	22
	66	03/10 → 12/14	●		DFV0497	DFM0497	DFX0497	S	+ABS	230	9
	77	03/10 → 12/14	●		DFV0493	DFM0493	DFX0493	V	PR:1LN	288	25
	77	03/10 → 12/14	●	DF0494	DFV0494	DFM0494	DFX0494	V	PR:1ZG; PR:1LR; PR:1LQ	256	22
	77	03/10 → 12/14	●		DFV0497	DFM0497	DFX0497	S	+ABS	230	9
	1.9 TDI	77	04/07 → 03/10	●		DFV0493	DFM0493	DFX0493	V	PR:1LN	288
77		04/07 → 03/10	●	DF0494	DFV0494	DFM0494	DFX0494	V	PR:1LQ; PR:1LR; PR:1ZG	256	22
77		04/07 → 03/10	●		DFV0497	DFM0497	DFX0497	S	+ABS	230	9

For applications older than 1998 and new models, please visit our website.

	kw			STD UV Coated Max Xtra				

SKODA
FABIA II Combi (545) 10/07 → 12/14

1.2	44	10/07 → 11/14	●		DF0494	DFV0494	DFM0494	DFX0494	V	PR:1LQ; PR:1LR	256	22
	44	10/07 → 11/14	●			DFV0496			V	PR:1LB; PR:1LM	239	18
	44	10/07 → 11/14		●		DFV0497	DFM0497	DFX0497	S	+ABS	230	9
	51	10/07 → 12/14	●		DF0494	DFV0494	DFM0494	DFX0494	V	PR:1LQ; PR:1LR	256	22
	51	10/07 → 12/14	●			DFV0496			V	PR:1LB; PR:1LM	239	18
	51	10/07 → 12/14		●		DFV0497	DFM0497	DFX0497	S	+ABS	230	9
1.2 12V	44	11/11 → 12/14	●		DF0494	DFV0494	DFM0494	DFX0494	V	PR:1LR; PR:1LQ	256	22
1.2 TDI	55	05/10 → 12/14	●			DFV0493	DFM0493	DFX0493	V	PR:1ZC; PR:1ZD	288	25
	55	05/10 → 12/14	●		DF0494	DFV0494	DFM0494	DFX0494	V	PR:1LQ; PR:1LR; PR:1ZG	256	22
	55	05/10 → 12/14		●		DFV0497	DFM0497	DFX0497	S	PR:1KV; PR:1KT	230	9
1.2 TSI	63	03/10 → 12/14	●			DFV0493	DFM0493	DFX0493	V	PR:1ZC	288	25
	63	03/10 → 12/14	●		DF0494	DFV0494	DFM0494	DFX0494	V	PR:1LR; PR:1LQ; PR:1ZG	256	22
	63	03/10 → 12/14		●		DFV0497	DFM0497	DFX0497	S	+ABS	230	9
	77	03/10 → 12/14	●			DFV0493	DFM0493	DFX0493	V	PR:1ZC	288	25
	77	03/10 → 12/14	●		DF0494	DFV0494	DFM0494	DFX0494	V	PR:1LQ; PR:1LR; PR:1ZG	256	22
	77	03/10 → 12/14		●		DFV0497	DFM0497	DFX0497	S	+ABS	230	9
	77	03/10 → 12/14	●			DFV0493	DFM0493	DFX0493	V	PR:1ZC	288	25
1.4	63	10/07 → 12/14	●			DFV0493	DFM0493	DFX0493	V	PR:1ZC	288	25
	63	10/07 → 12/14	●		DF0494	DFV0494	DFM0494	DFX0494	V	PR:1LQ; PR:1LR	256	22
	63	10/07 → 12/14		●		DFV0497	DFM0497	DFX0497	S	+ABS	230	9
1.4 TDI	51	10/07 → 03/10	●		DF0494	DFV0494	DFM0494	DFX0494	V	PR:1LQ; PR:1LR	256	22
	51	10/07 → 03/10	●			DFV0496			V	PR:1LB; PR:1LM	239	18
	51	10/07 → 03/10		●		DFV0497	DFM0497	DFX0497	S	+ABS	230	9
	59	10/07 → 03/10	●			DFV0493	DFM0493	DFX0493	V	PR:1ZC	288	25
	59	10/07 → 03/10	●		DF0494	DFV0494	DFM0494	DFX0494	V	PR:1LR; PR:1LQ	256	22
	59	10/07 → 03/10		●		DFV0497	DFM0497	DFX0497	S	+ABS	230	9
1.4 TSI RS	132	05/10 → 12/14	●			DFV0493	DFM0493	DFX0493	V	PR:1ZC; PR:1ZD	288	25
	132	05/10 → 12/14		●		DFV0497	DFM0497	DFX0497	S	PR:1KT; PR:1KV	230	9
1.6	77	10/07 → 12/14	●			DFV0493	DFM0493	DFX0493	V	PR:1ZC	288	25
	77	10/07 → 12/14	●		DF0494	DFV0494	DFM0494	DFX0494	V	PR:1LQ; PR:1LR	256	22
	77	10/07 → 12/14		●		DFV0497	DFM0497	DFX0497	S	+ABS	230	9
1.6 TDI	55	04/10 → 12/14	●			DFV0493	DFM0493	DFX0493	V	PR:1ZC; PR:1ZD	288	25
	55	04/10 → 12/14	●		DF0494	DFV0494	DFM0494	DFX0494	V	PR:1LQ; PR:1LR; PR:1ZG	256	22
	55	04/10 → 12/14		●		DFV0497	DFM0497	DFX0497	S	PR:1KT; PR:1KV	230	9
	66	03/10 → 12/14	●			DFV0493	DFM0493	DFX0493	V	PR:1ZC	288	25
	66	03/10 → 12/14	●		DF0494	DFV0494	DFM0494	DFX0494	V	PR:1LQ; PR:1LR; PR:1ZG	256	22
	66	03/10 → 12/14		●		DFV0497	DFM0497	DFX0497	S	+ABS	230	9
	77	03/10 → 12/14	●			DFV0493	DFM0493	DFX0493	V	PR:1ZC	288	25
	77	03/10 → 12/14	●		DF0494	DFV0494	DFM0494	DFX0494	V	PR:1ZG; PR:1LR; PR:1LQ	256	22
	77	03/10 → 12/14		●		DFV0497	DFM0497	DFX0497	S	+ABS	230	9
	77	03/10 → 12/14	●			DFV0493	DFM0493	DFX0493	V	PR:1LN	288	25
1.9 TDI	77	10/07 → 03/10	●		DF0494	DFV0494	DFM0494	DFX0494	V	PR:1LQ; PR:1LR	256	22
	77	10/07 → 03/10	●			DFV0493	DFM0493	DFX0493	V	PR:1LN	288	25
	77	10/07 → 03/10		●		DFV0497	DFM0497	DFX0497	S	+ABS	230	9

FABIA III (NJ3) 08/14 →

1.0	44	08/14 →	●			DFV0493	DFM0493	DFX0493	V	PR:1ZC	288	25
	44	08/14 →	●		DF0494	DFV0494	DFM0494	DFX0494	V	PR:1ZG	256	22
	44	08/14 →		●		DFV0497	DFM0497	DFX0497	S	PR:1KT	230	9
	55	08/14 →	●			DFV0493	DFM0493	DFX0493	V	PR:1ZC	288	25
	55	08/14 →	●		DF0494	DFV0494	DFM0494	DFX0494	V	PR:1ZG	256	22
	55	08/14 →		●		DFV0497	DFM0497	DFX0497	S	PR:1KT	230	9
1.2 TSI	66	08/14 →	●			DFV0493	DFM0493	DFX0493	V	PR:1ZC	288	25
	66	08/14 →	●		DF0494	DFV0494	DFM0494	DFX0494	V	PR:1ZG	256	22
	66	08/14 →		●		DFV0497	DFM0497	DFX0497	S	PR:1KT	230	9
	81	08/14 →	●			DFV0493	DFM0493	DFX0493	V	PR:1ZC	288	25
	81	08/14 →	●		DF0494	DFV0494	DFM0494	DFX0494	V	PR:1ZG	256	22

		kw				MAGNETI MARELLI						Ø	TH
						STD	UV Coated	Max	Xtra				

SKODA

FABIA III (NJ3) 08/14 →

1.2 TSI	81	08/14 →	•		DFV0497	DFM0497	DFX0497	S	PR:1KT	230	9
1.4 TDI	55	05/15 →	•		DFV0493	DFM0493	DFX0493	V	PR:1ZC	288	25
	55	05/15 →	•	DF0494	DFV0494	DFM0494	DFX0494	V	PR:1ZG	256	22
	55	05/15 →		•	DFV0497	DFM0497	DFX0497	S	PR:1KT	230	9
	66	08/14 →	•		DFV0493	DFM0493	DFX0493	V	PR:1ZC	288	25
	66	08/14 →	•	DF0494	DFV0494	DFM0494	DFX0494	V	PR:1ZG	256	22
	66	08/14 →		•	DFV0497	DFM0497	DFX0497	S	PR:1KT	230	9
	77	08/14 →	•		DFV0493	DFM0493	DFX0493	V	PR:1ZC	288	25
	77	08/14 →	•	DF0494	DFV0494	DFM0494	DFX0494	V	PR:1ZG	256	22
	77	08/14 →		•	DFV0497	DFM0497	DFX0497	S	PR:1KT	230	9
1.6	81	01/15 →	•		DFV0493	DFM0493	DFX0493	V	PR:1ZC	288	25
	81	01/15 →	•	DF0494	DFV0494	DFM0494	DFX0494	V	PR:1ZG	256	22
	81	01/15 →		•	DFV0497	DFM0497	DFX0497	S	PR:1KT	230	9

FABIA III Estate (NJ5) 10/14 →

1.0	44	10/14 →	•		DFV0493	DFM0493	DFX0493	V	PR:1ZC	288	25
	44	10/14 →	•	DF0494	DFV0494	DFM0494	DFX0494	V	PR:1ZG	256	22
	44	10/14 →		•	DFV0497	DFM0497	DFX0497	S	PR:1KT	230	9
	55	10/14 →	•		DFV0493	DFM0493	DFX0493	V	PR:1ZC	288	25
	55	10/14 →	•	DF0494	DFV0494	DFM0494	DFX0494	V	PR:1ZG	256	22
	55	10/14 →		•	DFV0497	DFM0497	DFX0497	S	PR:1KT	230	9
1.2 TSI	66	10/14 →	•		DFV0493	DFM0493	DFX0493	V	PR:1ZC	288	25
	66	10/14 →	•	DF0494	DFV0494	DFM0494	DFX0494	V	PR:1ZG	256	22
	66	10/14 →		•	DFV0497	DFM0497	DFX0497	S	PR:1KT	230	9
	81	10/14 →	•		DFV0493	DFM0493	DFX0493	V	PR:1ZC	288	25
	81	10/14 →	•	DF0494	DFV0494	DFM0494	DFX0494	V	PR:1ZG	256	22
	81	10/14 →		•	DFV0497	DFM0497	DFX0497	S	PR:1KT	230	9
1.4 TDI	55	05/15 →	•		DFV0493	DFM0493	DFX0493	V	PR:1ZC	288	25
	55	05/15 →	•	DF0494	DFV0494	DFM0494	DFX0494	V	PR:1ZG	256	22
	55	05/15 →		•	DFV0497	DFM0497	DFX0497	S	PR:1KT	230	9
	66	10/14 →	•		DFV0493	DFM0493	DFX0493	V	PR:1ZC	288	25
	66	10/14 →	•	DF0494	DFV0494	DFM0494	DFX0494	V	PR:1ZG	256	22
	66	10/14 →		•	DFV0497	DFM0497	DFX0497	S	PR:1KT	230	9
	77	10/14 →	•		DFV0493	DFM0493	DFX0493	V	PR:1ZC	288	25
	77	10/14 →	•	DF0494	DFV0494	DFM0494	DFX0494	V	PR:1ZG	256	22
	77	10/14 →		•	DFV0497	DFM0497	DFX0497	S	PR:1KT	230	9
1.6	81	01/15 →	•		DFV0493	DFM0493	DFX0493	V	PR:1ZC	288	25
	81	01/15 →	•	DF0494	DFV0494	DFM0494	DFX0494	V	PR:1ZG	256	22
	81	01/15 →		•	DFV0497	DFM0497	DFX0497	S	PR:1KT	230	9

FELICIA I (6U1) 10/94 → 03/98

1.3	40	10/94 → 03/98	•	DF0452				S		236	12.7
	43	10/94 → 03/98	•	DF0452				S		236	12.7
	50	10/94 → 03/98	•	DF0452				S		236	12.7
1.6 LX	55	08/95 → 03/98	•	DF0452				S		236	12.7
1.9 D	47	10/95 → 03/98	•	DF0452				S		236	12.7

FELICIA I Estate (6U5) 07/95 → 03/98

1.3	43	08/95 → 03/98	•	DF0452				S		236	12.7
1.3 LX	40	08/95 → 03/98	•	DF0452				S		236	12.7
1.3 LXI	50	08/95 → 03/98	•	DF0452				S		236	12.7
1.6 GLX	55	08/95 → 03/98	•	DF0452				S		236	12.7
1.9 D	47	10/95 → 03/98	•	DF0452				S		236	12.7

FELICIA I Pickup (6UF, 6U7) 10/95 → 04/02

1.3	40	06/97 → 04/02	•	DF0452				S		236	12.7
	43	10/95 → 04/02	•	DF0452				S		236	12.7
	50	06/97 → 04/02	•	DF0452				S		236	12.7

For applications older than 1998 and new models, please visit our website.

	kw						∅	TH
				STD UV Coated Max Xtra				

SKODA

FELICIA I Pickup (6UF, 6U7) 10/95 → 04/02

1.6	55	06/97 → 04/02	●	DF0452				S		236	12.7
1.9 D	47	06/97 → 04/02	●	DF0452				S		236	12.7

FELICIA II (6U1) 01/98 → 06/01

1.3	40	01/98 → 06/01	●	DF0452				S		236	12.7
	43	01/98 → 06/01	●	DF0452				S		236	12.7
	50	01/98 → 06/01	●	DF0452				S		236	12.7
1.6	55	01/98 → 06/01	●	DF0452				S		236	12.7
1.9 D	47	01/98 → 06/01	●	DF0452				S		236	12.7

FELICIA II Estate (6U5) 01/98 → 06/01

1.3	50	01/98 → 06/01	●	DF0452				S		236	12.7
1.6	55	01/98 → 06/01	●	DF0452				S		236	12.7
1.9 D	47	01/98 → 06/01	●	DF0452				S		236	12.7

KODIAQ (NS7) 10/16 →

1.4 TSI	92	10/16 →	●	DFV0506	DFM0506	DFX0506	V	PR:1ZA		312	25
	92	10/16 →	●	DFV1485			PVT	PR:1LW		314	30
	92	10/16 →	●	DFV1545			PVT	PR:1LA		340	30
	92	10/16 →	●	DFV1395			S	PR:1KU		300	12
	110	10/16 →	●	DFV0506	DFM0506	DFX0506	V	PR:1ZA		312	25
	110	10/16 →	●	DFV1485			PVT	PR:1LW		314	30
	110	10/16 →	●	DFV1545			PVT	PR:1LA		340	30
	110	10/16 →	●	DFV1395			S	PR:1KU		300	12
1.4 TSI 4x4	110	10/16 →	●	DFV0506	DFM0506	DFX0506	V	PR:1ZA		312	25
	110	10/16 →	●	DFV1485			PVT	PR:1LW		314	30
	110	10/16 →	●	DFV1545			PVT	PR:1LA		340	30
	110	10/16 →	●	DFV1395			S	PR:1KU		300	12
2.0 TDI	110	10/16 →	●	DFV0506	DFM0506	DFX0506	V	PR:1ZA		312	25
	110	10/16 →	●	DFV1485			PVT	PR:1LW		314	30
	110	10/16 →	●	DFV1545			PVT	PR:1LA		340	30
	110	10/16 →	●	DFV1395			S	PR:1KU		300	12
2.0 TDI 4x4	110	10/16 →	●	DFV0506	DFM0506	DFX0506	V	PR:1ZA		312	25
	110	10/16 →	●	DFV1485			PVT	PR:1LW		314	30
	110	10/16 →	●	DFV1545			PVT	PR:1LA		340	30
	110	10/16 →	●	DFV1395			S	PR:1KU		300	12
	140	10/16 →	●	DFV0506	DFM0506	DFX0506	V	PR:1ZA		312	25
	140	10/16 →	●	DFV1485			PVT	PR:1LW		314	30
	140	10/16 →	●	DFV1545			PVT	PR:1LA		340	30
	140	10/16 →	●	DFV1395			S	PR:1KU		300	12
2.0 TSI 4x4	132	10/16 →	●	DFV0506	DFM0506	DFX0506	V	PR:1ZA		312	25
	132	10/16 →	●	DFV1485			PVT	PR:1LW		314	30
	132	10/16 →	●	DFV1545			PVT	PR:1LA		340	30
	132	10/16 →	●	DFV1395			S	PR:1KU		300	12

OCTAVIA I (1U2) 09/96 → 12/10

1.4	44	04/99 → 03/01	●	DF0494	DFV0494	DFM0494	DFX0494	V	PR:1LQ		256	22
1.4 16V	55	09/00 → 12/10	●	DF0494	DFV0494	DFM0494	DFX0494	V	PR:1LQ		256	22
	55	09/00 → 12/10	●	DFV0497	DFM0497	DFX0497	S			230	9	
1.6	55	09/96 → 09/04	●	DF0494	DFV0494	DFM0494	DFX0494	V	PR:1LQ		256	22
	55	09/96 → 09/04	●	DFV0497	DFM0497	DFX0497	S			230	9	
	74	02/97 → 12/07	●	DF0494	DFV0494	DFM0494	DFX0494	V	PR:1LQ		256	22
	74	02/97 → 12/07	●	DFV0497	DFM0497	DFX0497	S			230	9	
	75	11/00 → 12/10	●	DF0494	DFV0494	DFM0494	DFX0494	V	PR:1LQ		256	22
	75	11/00 → 12/10	●	DFV0497	DFM0497	DFX0497	S			230	9	
1.8	92	09/96 → 07/00	●	DF0495	DFV0495	DFM0495	DFX0495	V	PR:1LS; PR:1ZM		280	22
	92	09/96 → 07/00	●	DFV0497	DFM0497	DFX0497	S			230	9	



kw



Ø

TH

STD UV Coated Max Xtra

SKODA

OCTAVIA I (1U2) 09/96 → 12/10

1.8 T	110	08/97 → 12/10	●		DFV0493	DFM0493	DFX0493	V	PR:1ZE; PR:1LE	288	25	
	110	08/97 → 12/10		●	DFV0497	DFM0497	DFX0497	S		230	9	
1.8 T 4x4	110	05/01 → 05/06	●		DFV0493	DFM0493	DFX0493	V	PR:1LE; PR:1ZE	288	25	
	110	05/01 → 05/06		●	DFV0132	DFM0132	DFX0132	S		239	9	
1.9 SDI	50	06/97 → 12/03	●		DF0494	DFV0494	DFM0494	DFX0494	V	PR:1LQ	256	22
1.9 TDI	66	09/96 → 03/10	●		DF0495	DFV0495	DFM0495	DFX0495	V	PR:1LS; PR:1ZM	280	22
	66	09/96 → 03/10		●	DFV0497	DFM0497	DFX0497	S		230	9	
	74	10/05 → 12/10	●		DF0495	DFV0495	DFM0495	DFX0495	V	PR:1LS; PR:1ZM	280	22
	74	10/05 → 12/10		●	DFV0497	DFM0497	DFX0497	S		230	9	
	81	08/97 → 01/06	●		DF0495	DFV0495	DFM0495	DFX0495	V	PR:1ZM; PR:1LS	280	22
	81	08/97 → 01/06		●	DFV0497	DFM0497	DFX0497	S		230	9	
	96	09/02 → 09/04	●		DFV0493	DFM0493	DFX0493	V	PR:1ZE; PR:1LE	288	25	
	96	09/02 → 09/04	●		DF0495	DFV0495	DFM0495	DFX0495	V	PR:1LS; PR:1ZM	280	22
2.0	85	04/99 → 05/07	●		DF0495	DFV0495	DFM0495	DFX0495	V	PR:1ZM; PR:1LS	280	22
	85	04/99 → 05/07		●	DFV0497	DFM0497	DFX0497	S		230	9	
RS 1.8 T	132	05/01 → 01/06	●		DFV0131	DFM0131	DFX0131	V		312	25	
	132	05/01 → 01/06		●	DFV1114		DFX1114	V	PR:2ED	256	22	

OCTAVIA I Combi (1U5) 07/98 → 12/10

1.4 16V	55	08/00 → 12/10	●		DF0494	DFV0494	DFM0494	DFX0494	V	PR:1LQ	256	22
1.6	55	07/98 → 09/04	●		DF0494	DFV0494	DFM0494	DFX0494	V	PR:1LQ	256	22
	55	07/98 → 09/04		●	DFV0497	DFM0497	DFX0497	S		230	9	
	74	07/98 → 12/07	●		DF0494	DFV0494	DFM0494	DFX0494	V	PR:1LQ	256	22
	74	07/98 → 12/07		●	DFV0497	DFM0497	DFX0497	S		230	9	
	75	09/00 → 12/10	●		DF0494	DFV0494	DFM0494	DFX0494	V	PR:1LQ	256	22
	75	09/00 → 12/10		●	DFV0497	DFM0497	DFX0497	S		230	9	
1.8 20V	92	07/98 → 07/00	●		DF0495	DFV0495	DFM0495	DFX0495	V	PR:1LS; PR:1ZM	280	22
	92	07/98 → 07/00		●	DFV0497	DFM0497	DFX0497	S		230	9	
1.8 T	110	07/98 → 12/10	●		DFV0493	DFM0493	DFX0493	V	PR:1LE; PR:1ZE	288	25	
	110	07/98 → 12/10		●	DFV0497	DFM0497	DFX0497	S		230	9	
1.8 T 4x4	110	05/01 → 05/06	●		DFV0493	DFM0493	DFX0493	V	PR:1ZE; PR:1LE	288	25	
	110	05/01 → 05/06		●	DFV0132	DFM0132	DFX0132	S		239	9	
1.9 SDI	50	07/98 → 12/03	●		DF0494	DFV0494	DFM0494	DFX0494	V	PR:1LQ	256	22
1.9 TDI	66	07/98 → 03/10	●		DF0495	DFV0495	DFM0495	DFX0495	V	PR:1LS; PR:1ZM	280	22
	66	07/98 → 03/10		●	DFV0497	DFM0497	DFX0497	S		230	9	
	74	08/00 → 12/10	●		DF0495	DFV0495	DFM0495	DFX0495	V	PR:1LS; PR:1ZM	280	22
	74	08/00 → 12/10		●	DFV0497	DFM0497	DFX0497	S		230	9	
	81	07/98 → 01/06	●		DF0495	DFV0495	DFM0495	DFX0495	V	PR:1LS; PR:1ZM	280	22
	81	07/98 → 01/06		●	DFV0497	DFM0497	DFX0497	S		230	9	
	96	09/02 → 09/04	●		DFV0493	DFM0493	DFX0493	V	PR:1ZE; PR:1LE	288	25	
	96	09/02 → 09/04	●		DF0495	DFV0495	DFM0495	DFX0495	V	PR:1LS; PR:1ZM	280	22
	96	09/02 → 09/04		●	DFV0497	DFM0497	DFX0497	S		230	9	
	1.9 TDI 4x4	66	11/99 → 02/06	●		DF0495	DFV0495	DFM0495	DFX0495	V	PR:1ZM; PR:1LS	280
66		11/99 → 02/06		●	DFV0132	DFM0132	DFX0132	S		239	9	
74		09/00 → 01/06	●		DF0495	DFV0495	DFM0495	DFX0495	V	PR:1LS; PR:1ZM	280	22
74		09/00 → 01/06		●	DFV0132	DFM0132	DFX0132	S		239	9	
2.0	85	04/99 → 05/07	●		DF0495	DFV0495	DFM0495	DFX0495	V	PR:1ZM; PR:1LS	280	22
	85	04/99 → 05/07		●	DFV0497	DFM0497	DFX0497	S		230	9	
2.0 4x4	85	08/00 → 09/04	●		DF0495	DFV0495	DFM0495	DFX0495	V	PR:1LS; PR:1ZM	280	22
	85	08/00 → 09/04		●	DFV0132	DFM0132	DFX0132	S		239	9	
	88	01/00 → 12/10	●		DF0495	DFV0495	DFM0495	DFX0495	V	PR:1ZM; PR:1LS	280	22
	88	01/00 → 12/10		●	DFV0132	DFM0132	DFX0132	S		239	9	
RS 1.8 T	132	08/02 → 01/06	●		DFV0131	DFM0131	DFX0131	V		312	25	
	132	08/02 → 01/06		●	DFV1114		DFX1114	V	PR:2ED	256	22	

kw

**MAGNETI
MARELLI**

Ø
TH
STD UV Coated Max Xtra
SKODA
OCTAVIA II (1Z3) 02/04 → 06/13

1.2 TSI	77	02/10 → 06/13	●		DFV0020	DFM0020	DFX0020	V	PR:1ZM; PR:1ZF	280	22
	77	02/10 → 06/13		●	DFV0508		DFX0508	S	PR:1KF	256	12
	77	02/10 → 06/13		●	DFV0507		DFX0507	S	PR:1KD	253	10
	77	02/10 → 06/13		●	DFV1078		DFX1078	S	PR:1KT; PR:1KS	272	10
1.4	55	05/04 → 05/06	●		DFV0020	DFM0020	DFX0020	V	PR:1ZF; PR:1ZM	280	22
	55	05/04 → 05/06		●	DFV0508		DFX0508	S	PR:1KF	256	12
	55	05/04 → 05/06		●	DFV0507		DFX0507	S	PR:1KD	253	10
	55	05/04 → 05/06		●	DFV1078		DFX1078	S	PR:1KS; PR:1KT	272	10
	59	06/04 → 04/13	●		DFV0020	DFM0020	DFX0020	V	PR:1ZM; PR:1ZF	280	22
	59	06/04 → 04/13		●	DFV0508		DFX0508	S	PR:1KF	256	12
	59	06/04 → 04/13		●	DFV0507		DFX0507	S	PR:1KD	253	10
	59	06/04 → 04/13		●	DFV1078		DFX1078	S	PR:1KS; PR:1KT	272	10
1.4 TSI	90	11/08 → 06/13	●		DFV0020	DFM0020	DFX0020	V	PR:1ZF; PR:1ZM	280	22
	90	11/08 → 06/13		●	DFV0508		DFX0508	S	PR:1KF	256	12
	90	11/08 → 06/13		●	DFV0507		DFX0507	S	PR:1KD	253	10
	90	11/08 → 06/13		●	DFV1078		DFX1078	S	PR:1KT; PR:1KS	272	10
1.6	75	06/04 → 06/13	●		DFV0020	DFM0020	DFX0020	V	PR:1ZF; PR:1ZM	280	22
	75	06/04 → 06/13		●	DFV0508		DFX0508	S	PR:1KF	256	12
	75	06/04 → 06/13		●	DFV0507		DFX0507	S	PR:1KD	253	10
	75	06/04 → 06/13		●	DFV1078		DFX1078	S	PR:1KS; PR:1KT	272	10
1.6 FSI	85	02/04 → 10/08	●		DFV0020	DFM0020	DFX0020	V	PR:1ZM; PR:1ZF	280	22
	85	02/04 → 10/08		●	DFV0508		DFX0508	S	PR:1KF	256	12
	85	02/04 → 10/08		●	DFV0507		DFX0507	S	PR:1KD	253	10
	85	02/04 → 10/08		●	DFV1078		DFX1078	S	PR:1KT; PR:1KS	272	10
1.6 LPG	75	08/09 → 11/12	●		DFV0020	DFM0020	DFX0020	V	PR:1ZF; PR:1ZM	280	22
	75	08/09 → 11/12		●	DFV0508		DFX0508	S	PR:1KF	256	12
	75	08/09 → 11/12		●	DFV0507		DFX0507	S	PR:1KD	253	10
	75	08/09 → 11/12		●	DFV1078		DFX1078	S	PR:1KT; PR:1KS	272	10
1.6 MultiFuel	75	01/08 → 06/13	●		DFV0020	DFM0020	DFX0020	V	PR:1ZM; PR:1ZF	280	22
	75	01/08 → 06/13		●	DFV0508		DFX0508	S	PR:1KF	256	12
	75	01/08 → 06/13		●	DFV0507		DFX0507	S	PR:1KD	253	10
	75	01/08 → 06/13		●	DFV1078		DFX1078	S	PR:1KS; PR:1KT	272	10
1.6 TDI	77	06/09 → 04/13	●		DFV0020	DFM0020	DFX0020	V	PR:1ZF; PR:1ZM	280	22
	77	06/09 → 04/13		●	DFV0508		DFX0508	S	PR:1KF	256	12
	77	06/09 → 04/13		●	DFV0507		DFX0507	S	PR:1KD	253	10
	77	06/09 → 04/13		●	DFV1078		DFX1078	S	PR:1KT; PR:1KS	272	10
1.8 TSI	112	03/09 → 06/13	●		DFV0505	DFM0505	DFX0505	V	PR:1ZE	288	25
	112	03/09 → 06/13		●	DFV0508		DFX0508	S	PR:1KF	256	12
	112	03/09 → 06/13		●	DFV0507		DFX0507	S	PR:1KD	253	10
	112	03/09 → 06/13		●	DFV1078		DFX1078	S	PR:1KS; PR:1KT	272	10
	118	06/07 → 04/13	●		DFV0505	DFM0505	DFX0505	V	PR:1ZE	288	25
	118	06/07 → 04/13		●	DFV0508		DFX0508	S	PR:1KF	256	12
	118	06/07 → 04/13		●	DFV0507		DFX0507	S	PR:1KD	253	10
	118	06/07 → 04/13		●	DFV1078		DFX1078	S	PR:1KT; PR:1KS	272	10
1.9 TDI	77	06/04 → 12/10	●		DFV0020	DFM0020	DFX0020	V	PR:1ZF; PR:1ZM	280	22
	77	06/04 → 12/10		●	DFV0508		DFX0508	S	PR:1KF	256	12
	77	06/04 → 12/10		●	DFV0507		DFX0507	S	PR:1KD	253	10
	77	06/04 → 12/10		●	DFV1078		DFX1078	S	PR:1KS; PR:1KT	272	10
2.0 FSI	110	11/04 → 10/08	●		DFV0505	DFM0505	DFX0505	V	PR:1ZE	288	25
	110	11/04 → 10/08		●	DFV0508		DFX0508	S	PR:1KF	256	12
	110	11/04 → 10/08		●	DFV0507		DFX0507	S	PR:1KD	253	10
	110	11/04 → 10/08		●	DFV1078		DFX1078	S	PR:1KT; PR:1KS	272	10
2.0 RS	147	10/05 → 02/13	●		DFV0506	DFM0506	DFX0506	V	PR:1LP; PR:1LL	312	25
	147	10/05 → 02/13		●	DFV0608		DFX0608	S	PR:1KP	282	12



kw



Ø

TH

STD UV Coated Max Xtra

SKODA

OCTAVIA II (1Z3) 02/04 → 06/13

Model	Power (kw)	Period	ABS	ESP	Brake	Disc	Material	PR	Ø	TH
2.0 TDI	81	03/10 → 06/13	●		DFV0505	DFM0505	DFX0505	V PR:1ZE	288	25
	81	03/10 → 06/13		●	DFV1078		DFX1078	S PR:1KT; PR:1KS	272	10
	100	02/04 → 05/10	●		DFV0505	DFM0505	DFX0505	V PR:1ZE	288	25
	100	02/04 → 05/10		●	DFV0508		DFX0508	S PR:1KF	256	12
	100	02/04 → 05/10		●	DFV0507		DFX0507	S PR:1KD	253	10
	100	02/04 → 05/10		●	DFV1078		DFX1078	S PR:1KT; PR:1KS	272	10
	103	11/05 → 05/10	●		DFV0505	DFM0505	DFX0505	V PR:1ZE	288	25
	103	11/05 → 05/10		●	DFV0508		DFX0508	S PR:1KF	256	12
	103	11/05 → 05/10		●	DFV0507		DFX0507	S PR:1KD	253	10
	103	11/05 → 05/10		●	DFV1078		DFX1078	S PR:1KS; PR:1KT	272	10
2.0 TDI 16V	103	02/04 → 04/13	●		DFV0505	DFM0505	DFX0505	V PR:1ZE	288	25
	103	02/04 → 04/13		●	DFV0508		DFX0508	S PR:1KF	256	12
	103	02/04 → 04/13		●	DFV0507		DFX0507	S PR:1KD	253	10
	103	02/04 → 04/13		●	DFV1078		DFX1078	S PR:1KT; PR:1KS	272	10
2.0 TDI RS	125	04/06 → 02/13	●		DFV0506	DFM0506	DFX0506	V PR:1LP; PR:1LL	312	25
	125	04/06 → 02/13		●	DFV0608		DFX0608	S PR:1KP	282	12

OCTAVIA II Combi (1Z5) 02/04 → 06/13

Model	Power (kw)	Period	ABS	ESP	Brake	Disc	Material	PR	Ø	TH
1.2 TSI	77	02/10 → 04/13	●		DFV0020	DFM0020	DFX0020	V PR:1ZF; PR:1ZM	280	22
	77	02/10 → 04/13		●	DFV0508		DFX0508	S PR:1KF	256	12
	77	02/10 → 04/13		●	DFV0507		DFX0507	S PR:1KD	253	10
	77	02/10 → 04/13		●	DFV1078		DFX1078	S PR:1KS; PR:1KT	272	10
1.4	55	05/04 → 05/06	●		DFV0020	DFM0020	DFX0020	V PR:1ZM; PR:1ZF	280	22
	55	05/04 → 05/06		●	DFV0508		DFX0508	S PR:1KF	256	12
	55	05/04 → 05/06		●	DFV0507		DFX0507	S PR:1KD	253	10
	55	05/04 → 05/06		●	DFV1078		DFX1078	S PR:1KS; PR:1KT	272	10
	59	05/06 → 06/13	●		DFV0020	DFM0020	DFX0020	V PR:1ZF; PR:1ZM	280	22
	59	05/06 → 06/13		●	DFV0508		DFX0508	S PR:1KF	256	12
	59	05/06 → 06/13		●	DFV0507		DFX0507	S PR:1KD	253	10
	59	05/06 → 06/13		●	DFV1078		DFX1078	S PR:1KS; PR:1KT	272	10
1.4 TSI	90	11/08 → 06/13	●		DFV0020	DFM0020	DFX0020	V PR:1ZF; PR:1ZM	280	22
	90	11/08 → 06/13		●	DFV0508		DFX0508	S PR:1KF	256	12
	90	11/08 → 06/13		●	DFV0507		DFX0507	S PR:1KD	253	10
	90	11/08 → 06/13		●	DFV1078		DFX1078	S PR:1KS; PR:1KT	272	10
1.6	75	09/04 → 06/13	●		DFV0020	DFM0020	DFX0020	V PR:1ZM; PR:1ZF	280	22
	75	09/04 → 06/13		●	DFV0508		DFX0508	S PR:1KF	256	12
	75	09/04 → 06/13		●	DFV0507		DFX0507	S PR:1KD	253	10
	75	09/04 → 06/13		●	DFV1078		DFX1078	S PR:1KS; PR:1KT	272	10
1.6 FSI	85	02/04 → 10/08	●		DFV0020	DFM0020	DFX0020	V PR:1ZM; PR:1ZF	280	22
	85	02/04 → 10/08		●	DFV0508		DFX0508	S PR:1KF	256	12
	85	02/04 → 10/08		●	DFV0507		DFX0507	S PR:1KD	253	10
	85	02/04 → 10/08		●	DFV1078		DFX1078	S PR:1KS; PR:1KT	272	10
1.6 LPG	75	08/09 → 11/12	●		DFV0020	DFM0020	DFX0020	V PR:1ZF; PR:1ZM	280	22
	75	08/09 → 11/12		●	DFV0508		DFX0508	S PR:1KF	256	12
	75	08/09 → 11/12		●	DFV0507		DFX0507	S PR:1KD	253	10
	75	08/09 → 11/12		●	DFV1078		DFX1078	S PR:1KT; PR:1KS	272	10
1.6 MultiFuel	75	01/08 → 06/13	●		DFV0020	DFM0020	DFX0020	V PR:1ZM; PR:1ZF	280	22
	75	01/08 → 06/13		●	DFV0508		DFX0508	S PR:1KF	256	12
	75	01/08 → 06/13		●	DFV0507		DFX0507	S PR:1KD	253	10
	75	01/08 → 06/13		●	DFV1078		DFX1078	S PR:1KS; PR:1KT	272	10
1.6 TDI	77	06/09 → 04/13	●		DFV0020	DFM0020	DFX0020	V PR:1ZF; PR:1ZM	280	22
	77	06/09 → 04/13		●	DFV0508		DFX0508	S PR:1KF	256	12
	77	06/09 → 04/13		●	DFV0507		DFX0507	S PR:1KD	253	10
	77	06/09 → 04/13		●	DFV1078		DFX1078	S PR:1KT; PR:1KS	272	10

	kw						Ø	TH
				STD UV Coated Max Xtra				

SKODA

OCTAVIA II Combi (1Z5) 02/04 → 06/13

1.6 TDI 4x4	77	06/09 → 02/13	●		DFV0020	DFM0020	DFX0020	V	PR:1ZM; PR:1ZF	280	22
	77	06/09 → 02/13		●	DFV0508		DFX0508	S	PR:1KF	256	12
	77	06/09 → 02/13		●	DFV0507		DFX0507	S	PR:1KD	253	10
	77	06/09 → 02/13		●	DFV1078		DFX1078	S	PR:1KT; PR:1KS	272	10
1.8 TSI	112	03/09 → 06/13	●		DFV0020	DFM0020	DFX0020	V	PR:1ZF; PR:1ZM	280	22
	112	03/09 → 06/13		●	DFV0508		DFX0508	S	PR:1KF	256	12
	112	03/09 → 06/13		●	DFV0507		DFX0507	S	PR:1KD	253	10
	112	03/09 → 06/13		●	DFV1078		DFX1078	S	PR:1KS; PR:1KT	272	10
	118	06/07 → 04/13	●		DFV0505	DFM0505	DFX0505	V	PR:1ZE	288	25
	118	06/07 → 04/13		●	DFV0508		DFX0508	S	PR:1KF	256	12
	118	06/07 → 04/13		●	DFV0507		DFX0507	S	PR:1KD	253	10
	118	06/07 → 04/13		●	DFV1078		DFX1078	S	PR:1KS; PR:1KT	272	10
1.8 TSI 4x4	112	03/09 → 02/13	●		DFV0505	DFM0505	DFX0505	V	PR:1ZE	288	25
	112	03/09 → 02/13		●	DFV0508		DFX0508	S	PR:1KF	256	12
	112	03/09 → 02/13		●	DFV0507		DFX0507	S	PR:1KD	253	10
	112	03/09 → 02/13		●	DFV1078		DFX1078	S	PR:1KS; PR:1KT	272	10
	118	11/08 → 02/13	●		DFV0505	DFM0505	DFX0505	V	PR:1ZE	288	25
	118	11/08 → 02/13		●	DFV0508		DFX0508	S	PR:1KF	256	12
	118	11/08 → 02/13		●	DFV0507		DFX0507	S	PR:1KD	253	10
	118	11/08 → 02/13		●	DFV1078		DFX1078	S	PR:1KT; PR:1KS	272	10
1.9 TDI	77	09/04 → 12/10	●		DFV0020	DFM0020	DFX0020	V	PR:1ZF; PR:1ZM	280	22
	77	09/04 → 12/10		●	DFV0508		DFX0508	S	PR:1KF	256	12
	77	09/04 → 12/10		●	DFV0507		DFX0507	S	PR:1KD	253	10
	77	09/04 → 12/10		●	DFV1078		DFX1078	S	PR:1KS; PR:1KT	272	10
1.9 TDI 4x4	77	11/04 → 12/10	●		DFV0020	DFM0020	DFX0020	V	PR:1ZF; PR:1ZM	280	22
	77	11/04 → 12/10		●	DFV0508		DFX0508	S	PR:1KF	256	12
	77	11/04 → 12/10		●	DFV0507		DFX0507	S	PR:1KD	253	10
	77	11/04 → 12/10		●	DFV1078		DFX1078	S	PR:1KT; PR:1KS	272	10
2.0 FSI	110	11/04 → 10/08	●		DFV0505	DFM0505	DFX0505	V	PR:1ZE	288	25
	110	11/04 → 10/08		●	DFV0508		DFX0508	S	PR:1KF	256	12
	110	11/04 → 10/08		●	DFV0507		DFX0507	S	PR:1KD	253	10
	110	11/04 → 10/08		●	DFV1078		DFX1078	S	PR:1KS; PR:1KT	272	10
2.0 FSI 4x4	110	11/04 → 10/08	●		DFV0505	DFM0505	DFX0505	V	PR:1ZE	288	25
	110	11/04 → 10/08		●	DFV0508		DFX0508	S	PR:1KF	256	12
	110	11/04 → 10/08		●	DFV0507		DFX0507	S	PR:1KD	253	10
	110	11/04 → 10/08		●	DFV1078		DFX1078	S	PR:1KS; PR:1KT	272	10
2.0 RS	147	10/05 → 02/13	●		DFV0506	DFM0506	DFX0506	V	PR:1LP; PR:1LL	312	25
	147	10/05 → 02/13		●	DFV0608		DFX0608	S	PR:1KP	282	12
2.0 TDI	81	03/10 → 06/13	●		DFV0505	DFM0505	DFX0505	V	PR:1ZE	288	25
	81	03/10 → 06/13		●	DFV0508		DFX0508	S	PR:1KF	256	12
	81	03/10 → 06/13		●	DFV0507		DFX0507	S	PR:1KD	253	10
	81	03/10 → 06/13		●	DFV1078		DFX1078	S	PR:1KT; PR:1KS	272	10
	103	11/05 → 05/10	●		DFV0505	DFM0505	DFX0505	V	PR:1ZE	288	25
	103	11/05 → 05/10		●	DFV0508		DFX0508	S	PR:1KF	256	12
	103	11/05 → 05/10		●	DFV0507		DFX0507	S	PR:1KD	253	10
	103	11/05 → 05/10		●	DFV1078		DFX1078	S	PR:1KS; PR:1KT	272	10
2.0 TDI 16V	100	02/04 → 05/10	●		DFV0505	DFM0505	DFX0505	V	PR:1ZE	288	25
	100	02/04 → 05/10		●	DFV0508		DFX0508	S	PR:1KF	256	12
	100	02/04 → 05/10		●	DFV0507		DFX0507	S	PR:1KD	253	10
	100	02/04 → 05/10		●	DFV1078		DFX1078	S	PR:1KT; PR:1KS	272	10
	103	02/04 → 05/13	●		DFV0505	DFM0505	DFX0505	V	PR:1ZE	288	25
	103	02/04 → 05/13		●	DFV0508		DFX0508	S	PR:1KF	256	12
	103	02/04 → 05/13		●	DFV0507		DFX0507	S	PR:1KD	253	10
	103	02/04 → 05/13		●	DFV1078		DFX1078	S	PR:1KS; PR:1KT	272	10

Per le applicazioni precedenti il 1998 e per i nuovi modelli consultate il nostro sito.



kw



Ø

TH

STD UV Coated Max Xtra

SKODA

OCTAVIA II Combi (1Z5) 02/04 → 06/13

2.0 TDI 16V 4x4	103	05/10 → 02/13	●		DFV0505	DFM0505	DFX0505	V	PR:1ZE	288	25
	103	05/10 → 02/13		●	DFV0508		DFX0508	S	PR:1KF	256	12
	103	05/10 → 02/13		●	DFV0507		DFX0507	S	PR:1KD	253	10
	103	05/10 → 02/13		●	DFV1078		DFX1078	S	PR:1KS; PR:1KT	272	10
2.0 TDI 4x4	81	05/11 → 02/13	●		DFV0505	DFM0505	DFX0505	V	PR:1ZE	288	25
	81	05/11 → 02/13		●	DFV0508		DFX0508	S	PR:1KF	256	12
	81	05/11 → 02/13		●	DFV0507		DFX0507	S	PR:1KD	253	10
	81	05/11 → 02/13		●	DFV1078		DFX1078	S	PR:1KS; PR:1KT	272	10
	103	07/06 → 05/10	●		DFV0505	DFM0505	DFX0505	V	PR:1ZE	288	25
	103	07/06 → 05/10		●	DFV0508		DFX0508	S	PR:1KF	256	12
	103	07/06 → 05/10		●	DFV0507		DFX0507	S	PR:1KD	253	10
	103	07/06 → 05/10		●	DFV1078		DFX1078	S	PR:1KS; PR:1KT	272	10
2.0 TDI RS	125	04/06 → 02/13	●		DFV0506	DFM0506	DFX0506	V	PR:1LP; PR:1LL	312	25
	125	04/06 → 02/13		●	DFV0608		DFX0608	S	PR:1KP	282	12

OCTAVIA III (5E3) 11/12 →

1.0 TSI	85	05/16 →	●		DFV0505	DFM0505	DFX0505	V	PR:1ZE	288	25
	85	05/16 →		●	DFV0506	DFM0506	DFX0506	V	PR:1ZA; PR:1ZB	312	25
	85	05/16 →		●	DFV1545			PVT	PR:1LG	340	30
	85	05/16 →		●	DFV1569			V	PR:1ZF	276	24
	85	05/16 →		●	DFV0507		DFX0507	S	PR:1KD	253	10
	85	05/16 →		●	DFV1078		DFX1078	S	PR:1KT; PR:1KS	272	10
1.2 TSI	63	11/12 →	●		DFV0505	DFM0505	DFX0505	V	PR:1ZE	288	25
	63	11/12 →		●	DFV0506	DFM0506	DFX0506	V	PR:1ZB; PR:1ZA	312	25
	63	11/12 →		●	DFV1545			PVT	PR:1LG	340	30
	63	11/12 →		●	DFV1569			V	PR:1ZF	276	24
	63	11/12 →		●	DFV0507		DFX0507	S	PR:1KD	253	10
	63	11/12 →		●	DFV1078		DFX1078	S	PR:1KS; PR:1KT	272	10
	77	11/12 →	●		DFV0505	DFM0505	DFX0505	V	PR:1ZE	288	25
	77	11/12 →		●	DFV0506	DFM0506	DFX0506	V	PR:1ZA; PR:1ZB	312	25
	77	11/12 →		●	DFV1545			PVT	PR:1LG	340	30
	77	11/12 →		●	DFV1569			V	PR:1ZF	276	24
	77	11/12 →		●	DFV0507		DFX0507	S	PR:1KD	253	10
	77	11/12 →		●	DFV1078		DFX1078	S	PR:1KS; PR:1KT	272	10
	81	05/15 →	●		DFV0505	DFM0505	DFX0505	V	PR:1ZE	288	25
	81	05/15 →		●	DFV0506	DFM0506	DFX0506	V	PR:1ZB; PR:1ZA	312	25
81	05/15 →		●	DFV1545			PVT	PR:1LG	340	30	
81	05/15 →		●	DFV1569			V	PR:1ZF	276	24	
81	05/15 →		●	DFV0507		DFX0507	S	PR:1KD	253	10	
81	05/15 →		●	DFV1078		DFX1078	S	PR:1KT; PR:1KS	272	10	
1.4 TSI	103	11/12 →	●		DFV0505	DFM0505	DFX0505	V	PR:1ZE	288	25
	103	11/12 →		●	DFV0506	DFM0506	DFX0506	V	PR:1ZB; PR:1ZA	312	25
	103	11/12 →		●	DFV1545			PVT	PR:1LG	340	30
	103	11/12 →		●	DFV1569			V	PR:1ZF	276	24
	103	11/12 →		●	DFV0507		DFX0507	S	PR:1KD	253	10
	103	11/12 →		●	DFV1078		DFX1078	S	PR:1KS; PR:1KT	272	10
	110	08/14 →	●		DFV0505	DFM0505	DFX0505	V	PR:1ZE	288	25
	110	08/14 →		●	DFV0506	DFM0506	DFX0506	V	PR:1ZB; PR:1ZA	312	25
	110	08/14 →		●	DFV1545			PVT	PR:1LG	340	30
	110	08/14 →		●	DFV1569			V	PR:1ZF	276	24
	110	08/14 →		●	DFV0507		DFX0507	S	PR:1KD	253	10
110	08/14 →		●	DFV1078		DFX1078	S	PR:1KS; PR:1KT	272	10	
1.4 TSI G-TEC	81	11/13 →	●		DFV0505	DFM0505	DFX0505	V	PR:1ZE	288	25
	81	11/13 →		●	DFV0506	DFM0506	DFX0506	V	PR:1ZB; PR:1ZA	312	25
	81	11/13 →		●	DFV1545			PVT	PR:1LG	340	30

For applications older than 1998 and new models, please visit our website.

	kw						Ø	TH
				STD UV Coated Max Xtra				

SKODA

OCTAVIA III (5E3)		11/12 →									
1.4 TSI G-TEC	81	11/13 →	•		DFV1569			V	PR:1ZF	276	24
	81	11/13 →		•	DFV0507		DFX0507	S	PR:1KD	253	10
	81	11/13 →		•	DFV1078		DFX1078	S	PR:1KS; PR:1KT	272	10
1.6	81	01/14 →	•		DFV0505	DFM0505	DFX0505	V	PR:1ZE	288	25
	81	01/14 →	•		DFV0506	DFM0506	DFX0506	V	PR:1ZB; PR:1ZA	312	25
	81	01/14 →	•		DFV1545			PVT	PR:1LG	340	30
	81	01/14 →	•		DFV1569			V	PR:1ZF	276	24
	81	01/14 →		•	DFV0507		DFX0507	S	PR:1KD	253	10
	81	01/14 →		•	DFV1078		DFX1078	S	PR:1KS; PR:1KT	272	10
1.6 TDI	66	11/12 →	•		DFV0505	DFM0505	DFX0505	V	PR:1ZE	288	25
	66	11/12 →	•		DFV0506	DFM0506	DFX0506	V	PR:1ZA; PR:1ZB	312	25
	66	11/12 →	•		DFV1545			PVT	PR:1LG	340	30
	66	11/12 →	•		DFV1569			V	PR:1ZF	276	24
	66	11/12 →		•	DFV0507		DFX0507	S	PR:1KD	253	10
	66	11/12 →		•	DFV1078		DFX1078	S	PR:1KS; PR:1KT	272	10
	77	11/12 →	•		DFV0505	DFM0505	DFX0505	V	PR:1ZE	288	25
	77	11/12 →	•		DFV0506	DFM0506	DFX0506	V	PR:1ZB; PR:1ZA	312	25
	77	11/12 →	•		DFV1545			PVT	PR:1LG	340	30
	77	11/12 →	•		DFV1569			V	PR:1ZF	276	24
	77	11/12 →		•	DFV0507		DFX0507	S	PR:1KD	253	10
	77	11/12 →		•	DFV1078		DFX1078	S	PR:1KS; PR:1KT	272	10
	81	05/13 →	•		DFV0505	DFM0505	DFX0505	V	PR:1ZE	288	25
	81	05/13 →	•		DFV0506	DFM0506	DFX0506	V	PR:1ZB; PR:1ZA	312	25
	81	05/13 →	•		DFV1545			PVT	PR:1LG	340	30
	81	05/13 →	•		DFV1569			V	PR:1ZF	276	24
	81	05/13 →		•	DFV0507		DFX0507	S	PR:1KD	253	10
	81	05/13 →		•	DFV1078		DFX1078	S	PR:1KS; PR:1KT	272	10
	85	02/17 →	•		DFV0505	DFM0505	DFX0505	V	PR:1ZE	288	25
	85	02/17 →	•		DFV0506	DFM0506	DFX0506	V	PR:1ZA; PR:1ZB	312	25
	85	02/17 →	•		DFV1545			PVT	PR:1LG	340	30
85	02/17 →	•		DFV1569			V	PR:1ZF	276	24	
85	02/17 →		•	DFV0507		DFX0507	S	PR:1KD	253	10	
85	02/17 →		•	DFV1078		DFX1078	S	PR:1KS; PR:1KT	272	10	
1.6 TDI 4x4	77	09/14 →	•		DFV0505	DFM0505	DFX0505	V	PR:1ZE	288	25
	77	09/14 →	•		DFV0506	DFM0506	DFX0506	V	PR:1ZB; PR:1ZA	312	25
	77	09/14 →	•		DFV1545			PVT	PR:1LG	340	30
	77	09/14 →	•		DFV1569			V	PR:1ZF	276	24
	77	09/14 →		•	DFV0507		DFX0507	S	PR:1KD	253	10
	77	09/14 →		•	DFV1078		DFX1078	S	PR:1KS; PR:1KT	272	10
	81	05/15 →	•		DFV0505	DFM0505	DFX0505	V	PR:1ZE	288	25
	81	05/15 →	•		DFV0506	DFM0506	DFX0506	V	PR:1ZB; PR:1ZA	312	25
	81	05/15 →	•		DFV1545			PVT	PR:1LG	340	30
	81	05/15 →	•		DFV1569			V	PR:1ZF	276	24
	81	05/15 →		•	DFV0507		DFX0507	S	PR:1KD	253	10
81	05/15 →		•	DFV1078		DFX1078	S	PR:1KS; PR:1KT	272	10	
1.8 TSI	132	11/12 →	•		DFV0505	DFM0505	DFX0505	V	PR:1ZE	288	25
	132	11/12 →	•		DFV0506	DFM0506	DFX0506	V	PR:1ZB; PR:1ZA	312	25
	132	11/12 →	•		DFV1545			PVT	PR:1LG	340	30
	132	11/12 →		•	DFV0507		DFX0507	S	PR:1KD	253	10
	132	11/12 →		•	DFV1078		DFX1078	S	PR:1KS; PR:1KT	272	10
1.8 TSI 4x4	132	09/14 →	•		DFV0505	DFM0505	DFX0505	V	PR:1ZE	288	25
	132	09/14 →	•		DFV0506	DFM0506	DFX0506	V	PR:1ZB; PR:1ZA	312	25
	132	09/14 →	•		DFV1545			PVT	PR:1LG	340	30
	132	09/14 →		•	DFV0507		DFX0507	S	PR:1KD	253	10

Per le applicazioni precedenti il 1998 e per i nuovi modelli consultate il nostro sito.



kw



Ø

TH

STD UV Coated Max Xtra

SKODA

OCTAVIA III (5E3) 11/12 →

1.8 TSI 4x4	132	09/14 →	•	DFV1078		DFX1078	S	PR:1KS; PR:1KT	272	10
2.0 TDI	105	11/12 →	•	DFV0505	DFM0505	DFX0505	V	PR:1ZE	288	25
	105	11/12 →	•	DFV0506	DFM0506	DFX0506	V	PR:1ZB; PR:1ZA	312	25
	105	11/12 →	•	DFV1545			PVT	PR:1LG	340	30
	105	11/12 →	•	DFV0507		DFX0507	S	PR:1KD	253	10
	105	11/12 →	•	DFV1078		DFX1078	S	PR:1KS; PR:1KT	272	10
	110	11/12 →	•	DFV0505	DFM0505	DFX0505	V	PR:1ZE	288	25
	110	11/12 →	•	DFV0506	DFM0506	DFX0506	V	PR:1ZA; PR:1ZB	312	25
	110	11/12 →	•	DFV1545			PVT	PR:1LG	340	30
	110	11/12 →	•	DFV0507		DFX0507	S	PR:1KD	253	10
	110	11/12 →	•	DFV1078		DFX1078	S	PR:1KT; PR:1KS	272	10
2.0 TDI / TDI RS 4x4	135	09/14 →	•	DFV0505	DFM0505	DFX0505	V	PR:1ZE	288	25
	135	09/14 →	•	DFV0506	DFM0506	DFX0506	V	PR:1ZA; PR:1ZB	312	25
	135	09/14 →	•	DFV1545			PVT	PR:1LG	340	30
	135	09/14 →	•	DFV0507		DFX0507	S	PR:1KD	253	10
	135	09/14 →	•	DFV1078		DFX1078	S	PR:1KS; PR:1KT	272	10
2.0 TDI 4x4	110	09/14 →	•	DFV0505	DFM0505	DFX0505	V	PR:1ZE	288	25
	110	09/14 →	•	DFV0506	DFM0506	DFX0506	V	PR:1ZA; PR:1ZB	312	25
	110	09/14 →	•	DFV1545			PVT	PR:1LG	340	30
	110	09/14 →	•	DFV0507		DFX0507	S	PR:1KD	253	10
	110	09/14 →	•	DFV1078		DFX1078	S	PR:1KT; PR:1KS	272	10
2.0 TDI RS	135	05/13 →	•	DFV0505	DFM0505	DFX0505	V	PR:1ZE	288	25
	135	05/13 →	•	DFV0506	DFM0506	DFX0506	V	PR:1ZA; PR:1ZB	312	25
	135	05/13 →	•	DFV1545			PVT	PR:1LG	340	30
	135	05/13 →	•	DFV0507		DFX0507	S	PR:1KD	253	10
	135	05/13 →	•	DFV1078		DFX1078	S	PR:1KS; PR:1KT	272	10
	162	05/13 →	•	DFV0505	DFM0505	DFX0505	V	PR:1ZE	288	25
	162	05/13 →	•	DFV0506	DFM0506	DFX0506	V	PR:1ZA; PR:1ZB	312	25
	162	05/13 →	•	DFV1545			PVT	PR:1LG	340	30
	162	05/13 →	•	DFV0507		DFX0507	S	PR:1KD	253	10
	162	05/13 →	•	DFV1078		DFX1078	S	PR:1KT; PR:1KS	272	10
	169	05/15 →	•	DFV0505	DFM0505	DFX0505	V	PR:1ZE	288	25
	169	05/15 →	•	DFV0506	DFM0506	DFX0506	V	PR:1ZA; PR:1ZB	312	25
	169	05/15 →	•	DFV1545			PVT	PR:1LG	340	30
	169	05/15 →	•	DFV0507		DFX0507	S	PR:1KD	253	10
	169	05/15 →	•	DFV1078		DFX1078	S	PR:1KS; PR:1KT	272	10
	180	02/17 →	•	DFV0505	DFM0505	DFX0505	V	PR:1ZE	288	25
	180	02/17 →	•	DFV0506	DFM0506	DFX0506	V	PR:1ZA; PR:1ZB	312	25
	180	02/17 →	•	DFV1545			PVT	PR:1LG	340	30
180	02/17 →	•	DFV0507		DFX0507	S	PR:1KD	253	10	
180	02/17 →	•	DFV1078		DFX1078	S	PR:1KT; PR:1KS	272	10	

OCTAVIA III Combi (5E5) 11/12 →

1.0 TSI	85	05/16 →	•	DFV0505	DFM0505	DFX0505	V	PR:1ZE	288	25
	85	05/16 →	•	DFV0506	DFM0506	DFX0506	V	PR:1ZB; PR:1ZA	312	25
	85	05/16 →	•	DFV1545			PVT	PR:1LG	340	30
	85	05/16 →	•	DFV1569			V	PR:1ZF	276	24
	85	05/16 →	•	DFV0507		DFX0507	S	PR:1KD	253	10
	85	05/16 →	•	DFV1078		DFX1078	S	PR:1KS; PR:1KT	272	10
1.2 TSI	63	11/12 →	•	DFV0505	DFM0505	DFX0505	V	PR:1ZE	288	25
	63	11/12 →	•	DFV0506	DFM0506	DFX0506	V	PR:1ZB; PR:1ZA	312	25
	63	11/12 →	•	DFV1545			PVT	PR:1LG	340	30
	63	11/12 →	•	DFV1569			V	PR:1ZF	276	24
	63	11/12 →	•	DFV0507		DFX0507	S	PR:1KD	253	10
	63	11/12 →	•	DFV1078		DFX1078	S	PR:1KS; PR:1KT	272	10

For applications older than 1998 and new models, please visit our website.

	kw						Ø	TH
				STD UV Coated Max Xtra				

SKODA

OCTAVIA III Combi (5E5) 11/12 →

1.2 TSI	77	11/12 →	•		DFV0505	DFM0505	DFX0505	V	PR:1ZE	288	25
	77	11/12 →	•		DFV0506	DFM0506	DFX0506	V	PR:1ZA; PR:1ZB	312	25
	77	11/12 →	•		DFV1545			PVT	PR:1LG	340	30
	77	11/12 →	•		DFV1569			V	PR:1ZF	276	24
	77	11/12 →		•	DFV0507		DFX0507	S	PR:1KD	253	10
	77	11/12 →		•	DFV1078		DFX1078	S	PR:1KS; PR:1KT	272	10
	81	05/15 →	•		DFV0505	DFM0505	DFX0505	V	PR:1ZE	288	25
	81	05/15 →	•		DFV0506	DFM0506	DFX0506	V	PR:1ZB; PR:1ZA	312	25
	81	05/15 →	•		DFV1545			PVT	PR:1LG	340	30
	81	05/15 →	•		DFV1569			V	PR:1ZF	276	24
	81	05/15 →		•	DFV0507		DFX0507	S	PR:1KD	253	10
81	05/15 →		•	DFV1078		DFX1078	S	PR:1KS; PR:1KT	272	10	
1.4 TSI	103	11/12 →	•		DFV0505	DFM0505	DFX0505	V	PR:1ZE	288	25
	103	11/12 →	•		DFV0506	DFM0506	DFX0506	V	PR:1ZB; PR:1ZA	312	25
	103	11/12 →	•		DFV1545			PVT	PR:1LG	340	30
	103	11/12 →	•		DFV1569			V	PR:1ZF	276	24
	103	11/12 →		•	DFV0507		DFX0507	S	PR:1KD	253	10
	103	11/12 →		•	DFV1078		DFX1078	S	PR:1KS; PR:1KT	272	10
	110	08/14 →	•		DFV0505	DFM0505	DFX0505	V	PR:1ZE	288	25
	110	08/14 →	•		DFV0506	DFM0506	DFX0506	V	PR:1ZA; PR:1ZB	312	25
	110	08/14 →	•		DFV1545			PVT	PR:1LG	340	30
	110	08/14 →	•		DFV1569			V	PR:1ZF	276	24
	110	08/14 →		•	DFV0507		DFX0507	S	PR:1KD	253	10
110	08/14 →		•	DFV1078		DFX1078	S	PR:1KS; PR:1KT	272	10	
1.4 TSI G-TEC	81	11/13 →	•		DFV0505	DFM0505	DFX0505	V	PR:1ZE	288	25
	81	11/13 →	•		DFV0506	DFM0506	DFX0506	V	PR:1ZB; PR:1ZA	312	25
	81	11/13 →	•		DFV1545			PVT	PR:1LG	340	30
	81	11/13 →	•		DFV1569			V	PR:1ZF	276	24
	81	11/13 →		•	DFV0507		DFX0507	S	PR:1KD	253	10
	81	11/13 →		•	DFV1078		DFX1078	S	PR:1KS; PR:1KT	272	10
1.6	81	01/14 →	•		DFV0505	DFM0505	DFX0505	V	PR:1ZE	288	25
	81	01/14 →	•		DFV0506	DFM0506	DFX0506	V	PR:1ZA; PR:1ZB	312	25
	81	01/14 →	•		DFV1545			PVT	PR:1LG	340	30
	81	01/14 →	•		DFV1569			V	PR:1ZF	276	24
	81	01/14 →		•	DFV0507		DFX0507	S	PR:1KD	253	10
	81	01/14 →		•	DFV1078		DFX1078	S	PR:1KT; PR:1KS	272	10
1.6 TDI	66	11/12 →	•		DFV0505	DFM0505	DFX0505	V	PR:1ZE	288	25
	66	11/12 →	•		DFV0506	DFM0506	DFX0506	V	PR:1ZB; PR:1ZA	312	25
	66	11/12 →	•		DFV1545			PVT	PR:1LG	340	30
	66	11/12 →	•		DFV1569			V	PR:1ZF	276	24
	66	11/12 →		•	DFV0507		DFX0507	S	PR:1KD	253	10
	66	11/12 →		•	DFV1078		DFX1078	S	PR:1KS; PR:1KT	272	10
	77	11/12 →	•		DFV0505	DFM0505	DFX0505	V	PR:1ZE	288	25
	77	11/12 →	•		DFV0506	DFM0506	DFX0506	V	PR:1ZB; PR:1ZA	312	25
	77	11/12 →	•		DFV1545			PVT	PR:1LG	340	30
	77	11/12 →	•		DFV1569			V	PR:1ZF	276	24
	77	11/12 →		•	DFV0507		DFX0507	S	PR:1KD	253	10
	77	11/12 →		•	DFV1078		DFX1078	S	PR:1KS; PR:1KT	272	10
	81	05/13 →	•		DFV0505	DFM0505	DFX0505	V	PR:1ZE	288	25
	81	05/13 →	•		DFV0506	DFM0506	DFX0506	V	PR:1ZB; PR:1ZA	312	25
	81	05/13 →	•		DFV1545			PVT	PR:1LG	340	30
	81	05/13 →	•		DFV1569			V	PR:1ZF	276	24
	81	05/13 →		•	DFV0507		DFX0507	S	PR:1KD	253	10
	81	05/13 →		•	DFV1078		DFX1078	S	PR:1KS; PR:1KT	272	10



kw



Ø

TH

STD UV Coated Max Xtra

SKODA

OCTAVIA III Combi (5E5) 11/12 →

1.6 TDI	85	02/17 →	●		DFV0505	DFM0505	DFX0505	V	PR:1ZE	288	25	
	85	02/17 →	●		DFV0506	DFM0506	DFX0506	V	PR:1ZA; PR:1ZB	312	25	
	85	02/17 →	●		DFV1545			PVT	PR:1LG	340	30	
	85	02/17 →	●		DFV1569			V	PR:1ZF	276	24	
	85	02/17 →		●	DFV0507		DFX0507	S	PR:1KD	253	10	
	85	02/17 →		●	DFV1078		DFX1078	S	PR:1KS; PR:1KT	272	10	
1.6 TDI 4x4	77	11/12 →	●		DFV0505	DFM0505	DFX0505	V	PR:1ZE	288	25	
	77	11/12 →	●		DFV0506	DFM0506	DFX0506	V	PR:1ZB; PR:1ZA	312	25	
	77	11/12 →	●		DFV1545			PVT	PR:1LG	340	30	
	77	11/12 →	●		DFV1569			V	PR:1ZF	276	24	
	77	11/12 →		●	DFV0507		DFX0507	S	PR:1KD	253	10	
	77	11/12 →		●	DFV1078		DFX1078	S	PR:1KS; PR:1KT	272	10	
	81	05/15 →	●		DFV0505	DFM0505	DFX0505	V	PR:1ZE	288	25	
	81	05/15 →	●		DFV0506	DFM0506	DFX0506	V	PR:1ZA; PR:1ZB	312	25	
	81	05/15 →	●		DFV1545			PVT	PR:1LG	340	30	
	81	05/15 →	●		DFV1569			V	PR:1ZF	276	24	
1.8 TSI	132	11/12 →	●		DFV0505	DFM0505	DFX0505	V	PR:1ZE	288	25	
	132	11/12 →	●		DFV0506	DFM0506	DFX0506	V	PR:1ZA; PR:1ZB	312	25	
	132	11/12 →	●		DFV1545			PVT	PR:1LG	340	30	
	132	11/12 →		●	DFV0507		DFX0507	S	PR:1KD	253	10	
	132	11/12 →		●	DFV1078		DFX1078	S	PR:1KT; PR:1KS	272	10	
	1.8 TSI 4x4	132	11/12 →	●		DFV0505	DFM0505	DFX0505	V	PR:1ZE	288	25
		132	11/12 →	●		DFV0506	DFM0506	DFX0506	V	PR:1ZB; PR:1ZA	312	25
		132	11/12 →	●		DFV1545			PVT	PR:1LG	340	30
		132	11/12 →		●	DFV0507		DFX0507	S	PR:1KD	253	10
		132	11/12 →		●	DFV1078		DFX1078	S	PR:1KS; PR:1KT	272	10
2.0 TDI	105	11/12 →	●		DFV0505	DFM0505	DFX0505	V	PR:1ZE	288	25	
	105	11/12 →	●		DFV0506	DFM0506	DFX0506	V	PR:1ZB; PR:1ZA	312	25	
	105	11/12 →	●		DFV1545			PVT	PR:1LG	340	30	
	105	11/12 →		●	DFV0507		DFX0507	S	PR:1KD	253	10	
	105	11/12 →		●	DFV1078		DFX1078	S	PR:1KS; PR:1KT	272	10	
	110	11/12 →	●		DFV0505	DFM0505	DFX0505	V	PR:1ZE	288	25	
	110	11/12 →	●		DFV0506	DFM0506	DFX0506	V	PR:1ZA; PR:1ZB	312	25	
	110	11/12 →	●		DFV1545			PVT	PR:1LG	340	30	
	110	11/12 →		●	DFV0507		DFX0507	S	PR:1KD	253	10	
	110	11/12 →		●	DFV1078		DFX1078	S	PR:1KS; PR:1KT	272	10	
2.0 TDI / TDI RS 4x4	135	09/14 →	●		DFV0505	DFM0505	DFX0505	V	PR:1ZE	288	25	
	135	09/14 →	●		DFV0506	DFM0506	DFX0506	V	PR:1ZB; PR:1ZA	312	25	
	135	09/14 →	●		DFV1545			PVT	PR:1LG	340	30	
	135	09/14 →		●	DFV0507		DFX0507	S	PR:1KD	253	10	
	135	09/14 →		●	DFV1078		DFX1078	S	PR:1KS; PR:1KT	272	10	
2.0 TDI 4x4	110	11/12 →	●		DFV0505	DFM0505	DFX0505	V	PR:1ZE	288	25	
	110	11/12 →	●		DFV0506	DFM0506	DFX0506	V	PR:1ZA; PR:1ZB	312	25	
	110	11/12 →	●		DFV1545			PVT	PR:1LG	340	30	
	110	11/12 →		●	DFV0507		DFX0507	S	PR:1KD	253	10	
	110	11/12 →		●	DFV1078		DFX1078	S	PR:1KS; PR:1KT	272	10	
2.0 TDI RS	135	05/13 →	●		DFV0505	DFM0505	DFX0505	V	PR:1ZE	288	25	
	135	05/13 →	●		DFV0506	DFM0506	DFX0506	V	PR:1ZB; PR:1ZA	312	25	
	135	05/13 →	●		DFV1545			PVT	PR:1LG	340	30	
	135	05/13 →		●	DFV0507		DFX0507	S	PR:1KD	253	10	
	135	05/13 →		●	DFV1078		DFX1078	S	PR:1KS; PR:1KT	272	10	
	162	11/12 →	●		DFV0505	DFM0505	DFX0505	V	PR:1ZE	288	25	

For applications older than 1998 and new models, please visit our website.

	kw						Ø	TH
				STD UV Coated Max Xtra				

SKODA
OCTAVIA III Combi (5E5) 11/12 →

2.0 TSI RS	162	11/12 →	•		DFV0506	DFM0506	DFX0506	V	PR:1ZB; PR:1ZA	312	25
	162	11/12 →	•		DFV1545			PVT	PR:1LG	340	30
	162	11/12 →		•	DFV0507		DFX0507	S	PR:1KD	253	10
	162	11/12 →		•	DFV1078		DFX1078	S	PR:1KS; PR:1KT	272	10
	169	05/15 →	•		DFV0505	DFM0505	DFX0505	V	PR:1ZE	288	25
	169	05/15 →	•		DFV0506	DFM0506	DFX0506	V	PR:1ZA; PR:1ZB	312	25
	169	05/15 →	•		DFV1545			PVT	PR:1LG	340	30
	169	05/15 →		•	DFV0507		DFX0507	S	PR:1KD	253	10
	169	05/15 →		•	DFV1078		DFX1078	S	PR:1KT; PR:1KS	272	10
	180	02/17 →	•		DFV0505	DFM0505	DFX0505	V	PR:1ZE	288	25
	180	02/17 →	•		DFV0506	DFM0506	DFX0506	V	PR:1ZA; PR:1ZB	312	25
	180	02/17 →	•		DFV1545			PVT	PR:1LG	340	30
	180	02/17 →		•	DFV0507		DFX0507	S	PR:1KD	253	10
180	02/17 →		•	DFV1078		DFX1078	S	PR:1KT; PR:1KS	272	10	

RAPID (NH3) 07/12 →

1.2	55	07/12 →	•		DFV0493	DFM0493	DFX0493	V	PR:1ZC	288	25
	55	07/12 →	•	DF0494	DFV0494	DFM0494	DFX0494	V	PR:1ZG	256	22
	55	07/12 →		•	DFV0497	DFM0497	DFX0497	S		230	9
1.2 TSI	63	07/12 →	•		DFV0493	DFM0493	DFX0493	V	PR:1ZC	288	25
	63	07/12 →	•	DF0494	DFV0494	DFM0494	DFX0494	V	PR:1ZG	256	22
	63	07/12 →		•	DFV0497	DFM0497	DFX0497	S		230	9
	66	05/15 →	•		DFV0493	DFM0493	DFX0493	V	PR:1ZC	288	25
	66	05/15 →	•	DF0494	DFV0494	DFM0494	DFX0494	V	PR:1ZG	256	22
	66	05/15 →		•	DFV0497	DFM0497	DFX0497	S		230	9
	77	07/12 →	•		DFV0493	DFM0493	DFX0493	V	PR:1ZC	288	25
	77	07/12 →	•	DF0494	DFV0494	DFM0494	DFX0494	V	PR:1ZG	256	22
	77	07/12 →		•	DFV0497	DFM0497	DFX0497	S		230	9
	81	05/15 →	•		DFV0493	DFM0493	DFX0493	V	PR:1ZC	288	25
81	05/15 →	•	DF0494	DFV0494	DFM0494	DFX0494	V	PR:1ZG	256	22	
81	05/15 →		•	DFV0497	DFM0497	DFX0497	S		230	9	
1.4 TDI	66	05/15 →	•		DFV0493	DFM0493	DFX0493	V	PR:1ZC	288	25
	66	05/15 →	•	DF0494	DFV0494	DFM0494	DFX0494	V	PR:1ZG	256	22
	66	05/15 →		•	DFV0497	DFM0497	DFX0497	S		230	9
1.4 TSI	90	07/12 →	•		DFV0493	DFM0493	DFX0493	V	PR:1ZC	288	25
	90	07/12 →	•	DF0494	DFV0494	DFM0494	DFX0494	V	PR:1ZG	256	22
	90	07/12 →		•	DFV0497	DFM0497	DFX0497	S		230	9
	92	05/15 →	•		DFV0493	DFM0493	DFX0493	V	PR:1ZC	288	25
	92	05/15 →	•	DF0494	DFV0494	DFM0494	DFX0494	V	PR:1ZG	256	22
	92	05/15 →		•	DFV0497	DFM0497	DFX0497	S		230	9
1.6	77	07/12 →	•		DFV0493	DFM0493	DFX0493	V	PR:1ZC	288	25
	77	07/12 →	•	DF0494	DFV0494	DFM0494	DFX0494	V	PR:1ZG	256	22
	77	07/12 →		•	DFV0497	DFM0497	DFX0497	S		230	9
	81	05/15 →	•		DFV0493	DFM0493	DFX0493	V	PR:1ZC	288	25
	81	05/15 →	•	DF0494	DFV0494	DFM0494	DFX0494	V	PR:1ZG	256	22
	81	05/15 →		•	DFV0497	DFM0497	DFX0497	S		230	9
1.6 TDI	66	08/13 →	•		DFV0493	DFM0493	DFX0493	V	PR:1ZC	288	25
	66	08/13 →	•	DF0494	DFV0494	DFM0494	DFX0494	V	PR:1ZG	256	22
	66	08/13 →		•	DFV0497	DFM0497	DFX0497	S		230	9
	77	07/12 →	•		DFV0493	DFM0493	DFX0493	V	PR:1ZC	288	25
	77	07/12 →	•	DF0494	DFV0494	DFM0494	DFX0494	V	PR:1ZG	256	22
	77	07/12 →		•	DFV0497	DFM0497	DFX0497	S		230	9
	85	05/15 →	•		DFV0493	DFM0493	DFX0493	V	PR:1ZC	288	25
	85	05/15 →	•	DF0494	DFV0494	DFM0494	DFX0494	V	PR:1ZG	256	22
85	05/15 →		•	DFV0497	DFM0497	DFX0497	S		230	9	

		kw				MAGNETI MARELLI						∅	TH
						STD	UV Coated	Max	Xtra				

SKODA

RAPID Spaceback (NH1) 07/12 →

1.2	55	07/12 →	●		DFV0493	DFM0493	DFX0493	V	PR:1ZC	288	25	
	55	07/12 →	●	DF0494	DFV0494	DFM0494	DFX0494	V	PR:1ZG	256	22	
	55	07/12 →		●	DFV0497	DFM0497	DFX0497	S		230	9	
1.2 TSI	63	07/12 →	●		DFV0493	DFM0493	DFX0493	V	PR:1ZC	288	25	
	63	07/12 →	●	DF0494	DFV0494	DFM0494	DFX0494	V	PR:1ZG	256	22	
	63	07/12 →		●	DFV0497	DFM0497	DFX0497	S		230	9	
	66	05/15 →	●		DFV0493	DFM0493	DFX0493	V	PR:1ZC	288	25	
	66	05/15 →	●	DF0494	DFV0494	DFM0494	DFX0494	V	PR:1ZG	256	22	
	66	05/15 →		●	DFV0497	DFM0497	DFX0497	S		230	9	
	77	07/12 →	●		DFV0493	DFM0493	DFX0493	V	PR:1ZC	288	25	
	77	07/12 →	●	DF0494	DFV0494	DFM0494	DFX0494	V	PR:1ZG	256	22	
	77	07/12 →		●	DFV0497	DFM0497	DFX0497	S		230	9	
	81	05/15 →	●		DFV0493	DFM0493	DFX0493	V	PR:1ZC	288	25	
	81	05/15 →	●	DF0494	DFV0494	DFM0494	DFX0494	V	PR:1ZG	256	22	
1.4 TDI	66	05/15 →	●		DFV0493	DFM0493	DFX0493	V	PR:1ZC	288	25	
	66	05/15 →	●	DF0494	DFV0494	DFM0494	DFX0494	V	PR:1ZG	256	22	
	66	05/15 →		●	DFV0497	DFM0497	DFX0497	S		230	9	
1.4 TSI	90	07/12 →	●		DFV0493	DFM0493	DFX0493	V	PR:1ZC	288	25	
	90	07/12 →	●	DF0494	DFV0494	DFM0494	DFX0494	V	PR:1ZG	256	22	
	90	07/12 →		●	DFV0497	DFM0497	DFX0497	S		230	9	
	92	05/15 →	●		DFV0493	DFM0493	DFX0493	V	PR:1ZC	288	25	
	92	05/15 →	●	DF0494	DFV0494	DFM0494	DFX0494	V	PR:1ZG	256	22	
1.6	77	07/12 →	●		DFV0493	DFM0493	DFX0493	V	PR:1ZC	288	25	
	77	07/12 →	●	DF0494	DFV0494	DFM0494	DFX0494	V	PR:1ZG	256	22	
	77	07/12 →		●	DFV0497	DFM0497	DFX0497	S		230	9	
1.6 TDI	66	08/13 →	●		DFV0493	DFM0493	DFX0493	V	PR:1ZC	288	25	
	66	08/13 →	●	DF0494	DFV0494	DFM0494	DFX0494	V	PR:1ZG	256	22	
	66	08/13 →		●	DFV0497	DFM0497	DFX0497	S		230	9	
	77	07/12 →	●		DFV0493	DFM0493	DFX0493	V	PR:1ZC	288	25	
	77	07/12 →	●	DF0494	DFV0494	DFM0494	DFX0494	V	PR:1ZG	256	22	
	77	07/12 →		●	DFV0497	DFM0497	DFX0497	S		230	9	
	85	05/15 →	●		DFV0493	DFM0493	DFX0493	V	PR:1ZC	288	25	
	85	05/15 →	●	DF0494	DFV0494	DFM0494	DFX0494	V	PR:1ZG	256	22	
ROOMSTER (5J) 03/06 → 05/15	47	05/06 → 01/07	●		DFV0493	DFM0493	DFX0493	V	PR:1ZC; PR:1LN	288	25	
	47	05/06 → 01/07	●	DF0494	DFV0494	DFM0494	DFX0494	V	PR:1LR; PR:1LQ; PR:1ZG	256	22	
	47	05/06 → 01/07		●	DFV0497	DFM0497	DFX0497	S		230	9	
	51	01/07 → 05/15	●		DFV0493	DFM0493	DFX0493	V	PR:1LN; PR:1ZC	288	25	
	51	01/07 → 05/15	●	DF0494	DFV0494	DFM0494	DFX0494	V	PR:1LQ; PR:1LR; PR:1ZG	256	22	
	51	01/07 → 05/15		●	DFV0497	DFM0497	DFX0497	S		230	9	
	1.2 TDI	55	03/10 → 05/15	●		DFV0493	DFM0493	DFX0493	V	PR:1LN; PR:1ZC	288	25
		55	03/10 → 05/15	●	DF0494	DFV0494	DFM0494	DFX0494	V	PR:1LQ; PR:1LR; PR:1ZG	256	22
		55	03/10 → 05/15		●	DFV0497	DFM0497	DFX0497	S		230	9
	1.2 TSI	63	03/10 → 05/15	●		DFV0493	DFM0493	DFX0493	V	PR:1ZC; PR:1LN	288	25
		63	03/10 → 05/15	●	DF0494	DFV0494	DFM0494	DFX0494	V	PR:1ZG; PR:1LR; PR:1LQ	256	22
		63	03/10 → 05/15		●	DFV0497	DFM0497	DFX0497	S		230	9
77		03/10 → 05/15	●		DFV0493	DFM0493	DFX0493	V	PR:1LN; PR:1ZC	288	25	
77		03/10 → 05/15	●	DF0494	DFV0494	DFM0494	DFX0494	V	PR:1ZG; PR:1LQ; PR:1LR	256	22	
1.4	63	09/06 → 05/15	●		DFV0493	DFM0493	DFX0493	V	PR:1LN; PR:1ZC	288	25	
	63	09/06 → 05/15	●	DF0494	DFV0494	DFM0494	DFX0494	V	PR:1LR; PR:1LQ; PR:1ZG	256	22	



kw



MAGNETI MARELLI

S/V

PV Tech



Ø

TH

STD UV Coated Max Xtra

SKODA

ROOMSTER (5J) 03/06 → 05/15

1.4	63	09/06 → 05/15	•		DFV0497	DFM0497	DFX0497	S		230	9
1.4 TDI	51	07/06 → 03/10	•		DFV0493	DFM0493	DFX0493	V	PR:1ZC; PR:1LN	288	25
	51	07/06 → 03/10	•	DF0494	DFV0494	DFM0494	DFX0494	V	PR:1ZG; PR:1LQ; PR:1LR	256	22
	51	07/06 → 03/10	•		DFV0497	DFM0497	DFX0497	S		230	9
	59	09/06 → 03/10	•		DFV0493	DFM0493	DFX0493	V	PR:1LN; PR:1ZC	288	25
	59	09/06 → 03/10	•	DF0494	DFV0494	DFM0494	DFX0494	V	PR:1LQ; PR:1LR; PR:1ZG	256	22
	59	09/06 → 03/10	•		DFV0497	DFM0497	DFX0497	S		230	9
1.6	77	09/06 → 05/15	•		DFV0493	DFM0493	DFX0493	V	PR:1ZC; PR:1LN	288	25
	77	09/06 → 05/15	•	DF0494	DFV0494	DFM0494	DFX0494	V	PR:1LR; PR:1LQ; PR:1ZG	256	22
	77	09/06 → 05/15	•		DFV0497	DFM0497	DFX0497	S		230	9
1.6 TDI	66	03/10 → 05/15	•		DFV0493	DFM0493	DFX0493	V	PR:1LN; PR:1ZC	288	25
	66	03/10 → 05/15	•	DF0494	DFV0494	DFM0494	DFX0494	V	PR:1LR; PR:1ZG; PR:1LQ	256	22
	66	03/10 → 05/15	•		DFV0497	DFM0497	DFX0497	S		230	9
	77	03/10 → 05/15	•		DFV0493	DFM0493	DFX0493	V	PR:1LN; PR:1ZC	288	25
	77	03/10 → 05/15	•	DF0494	DFV0494	DFM0494	DFX0494	V	PR:1ZG; PR:1LQ; PR:1LR	256	22
	77	03/10 → 05/15	•		DFV0497	DFM0497	DFX0497	S		230	9
1.9 TDI	74	03/06 → 05/06	•		DFV0493	DFM0493	DFX0493	V	PR:1LN; PR:1ZC	288	25
	74	03/06 → 05/06	•	DF0494	DFV0494	DFM0494	DFX0494	V	PR:1LR; PR:1LQ; PR:1ZG	256	22
	74	03/06 → 05/06	•		DFV0497	DFM0497	DFX0497	S		230	9
	77	09/06 → 03/10	•		DFV0493	DFM0493	DFX0493	V	PR:1ZC; PR:1LN	288	25
	77	09/06 → 03/10	•	DF0494	DFV0494	DFM0494	DFX0494	V	PR:1LQ; PR:1LR; PR:1ZG	256	22
77	09/06 → 03/10	•		DFV0497	DFM0497	DFX0497	S		230	9	

ROOMSTER Praktik (5J) 03/07 → 05/15

1.2	51	03/07 → 05/15	•		DFV0493	DFM0493	DFX0493	V	PR:1LN	288	25
	51	03/07 → 05/15	•	DF0494	DFV0494	DFM0494	DFX0494	V	PR:1LR; PR:1LQ	256	22
	51	03/07 → 05/15	•		DFV0497	DFM0497	DFX0497	S		230	9
1.2 TDI	55	03/10 → 05/15	•		DFV0493	DFM0493	DFX0493	V	PR:1ZC	288	25
	55	03/10 → 05/15	•	DF0494	DFV0494	DFM0494	DFX0494	V	PR:1ZG	256	22
	55	03/10 → 05/15	•		DFV0497	DFM0497	DFX0497	S		230	9
	63	03/10 → 05/15	•		DFV0493	DFM0493	DFX0493	V	PR:1ZC	288	25
	63	03/10 → 05/15	•	DF0494	DFV0494	DFM0494	DFX0494	V	PR:1ZG	256	22
	63	03/10 → 05/15	•		DFV0497	DFM0497	DFX0497	S		230	9
1.4	63	03/07 → 05/15	•		DFV0493	DFM0493	DFX0493	V	PR:1LN	288	25
	63	03/07 → 05/15	•	DF0494	DFV0494	DFM0494	DFX0494	V	PR:1LQ; PR:1LR	256	22
	63	03/07 → 05/15	•		DFV0497	DFM0497	DFX0497	S		230	9
1.4 TDI	51	03/07 → 03/10	•		DFV0493	DFM0493	DFX0493	V	PR:1LN	288	25
	51	03/07 → 03/10	•	DF0494	DFV0494	DFM0494	DFX0494	V	PR:1LR; PR:1LQ	256	22
	51	03/07 → 03/10	•		DFV0497	DFM0497	DFX0497	S		230	9
	59	03/07 → 03/10	•		DFV0493	DFM0493	DFX0493	V	PR:1LN	288	25
	59	03/07 → 03/10	•	DF0494	DFV0494	DFM0494	DFX0494	V	PR:1LR; PR:1LQ	256	22
	59	03/07 → 03/10	•		DFV0497	DFM0497	DFX0497	S		230	9
1.6 TDI	66	03/10 → 05/15	•		DFV0493	DFM0493	DFX0493	V	PR:1ZC	288	25
	66	03/10 → 05/15	•	DF0494	DFV0494	DFM0494	DFX0494	V	PR:1ZG	256	22
	66	03/10 → 05/15	•		DFV0497	DFM0497	DFX0497	S		230	9

SUPERB I (3U4) 12/01 → 03/08

1.8 T	110	12/01 → 03/08	•		DFV0013	DFM0013	DFX0013	V	→ 3U39046708	288	25
	110	12/01 → 03/08	•		DFV0505	DFM0505	DFX0505	V	3U69101370 →	288	25
	110	12/01 → 03/08	•	DF0639	DFV0639			V	3U39046709 →; → 3U69101369	288	25
	110	12/01 → 03/08	•		DFV0126			S		245	10
1.9 TDI	74	08/02 → 10/05	•		DFV0013	DFM0013	DFX0013	V	→ 3U39046708	288	25
	74	08/02 → 10/05	•		DFV0505	DFM0505	DFX0505	V	3U69101370 →	288	25
	74	08/02 → 10/05	•	DF0639	DFV0639			V	3U39046709 →; → 3U69101369	288	25
	74	08/02 → 10/05	•		DFV0126			S		245	10
	77	10/05 → 05/07	•		DFV0013	DFM0013	DFX0013	V	→ 3U39046708	288	25

		kw				MAGNETI MARELLI						Ø	TH
						STD	UV Coated	Max	Xtra				

SKODA
SUPERB I (3U4) 12/01 → 03/08

1.9 TDI	77	10/05 → 05/07	•		DFV0505	DFM0505	DFX0505	V	3U69101370 →	288	25
	77	10/05 → 05/07	•	DF0639	DFV0639			V	3U39046709 →; → 3U69101369	288	25
	77	10/05 → 05/07	•		DFV0126			S		245	10
	85	01/07 → 03/08	•		DFV0505	DFM0505	DFX0505	V		288	25
	85	01/07 → 03/08	•		DFV0126			S		245	10
	96	12/01 → 03/08	•		DFV0013	DFM0013	DFX0013	V	→ 3U39046708	288	25
	96	12/01 → 03/08	•		DFV0505	DFM0505	DFX0505	V	3U69101370 →	288	25
	96	12/01 → 03/08	•	DF0639	DFV0639			V	3U39046709 →; → 3U69101369	288	25
	96	12/01 → 03/08	•		DFV0126			S		245	10
2.0	85	12/01 → 03/08	•		DFV0013	DFM0013	DFX0013	V	→ 3U39046708	288	25
	85	12/01 → 03/08	•		DFV0505	DFM0505	DFX0505	V	3U69101370 →	288	25
	85	12/01 → 03/08	•	DF0639	DFV0639			V	3U39046709 →; → 3U69101369	288	25
	85	12/01 → 03/08	•		DFV0126			S		245	10
2.0 TDI	103	10/05 → 03/08	•		DFV0016	DFM0016	DFX0016	V	→ 3U69100010	312	25
	103	10/05 → 03/08	•		DFV0506	DFM0506	DFX0506	V	3U69100011 →	312	25
	103	10/05 → 03/08	•		DFV0126			S		245	10
2.5 TDI	114	12/01 → 08/03	•		DFV0016	DFM0016	DFX0016	V	→ 3U69100010	312	25
	114	12/01 → 08/03	•		DFV0506	DFM0506	DFX0506	V	3U69100011 →	312	25
	114	12/01 → 08/03	•		DFV0126			S		245	10
	120	06/03 → 03/08	•		DFV0016	DFM0016	DFX0016	V	→ 3U69100010	312	25
	120	06/03 → 03/08	•		DFV0506	DFM0506	DFX0506	V	3U69100011 →	312	25
2.8 V6	140	06/02 → 03/08	•		DFV0016	DFM0016	DFX0016	V	→ 3U69100010	312	25
	140	06/02 → 03/08	•		DFV0506	DFM0506	DFX0506	V	3U69100011 →	312	25
	140	06/02 → 03/08	•		DFV0126			S		245	10
	142	12/01 → 03/08	•		DFV0016	DFM0016	DFX0016	V	→ 3U69100010	312	25
	142	12/01 → 03/08	•		DFV0506	DFM0506	DFX0506	V	3U69100011 →	312	25
	142	12/01 → 03/08	•		DFV0126			S		245	10

SUPERB II (3T4) 03/08 → 05/15

1.4 TSI	92	07/08 → 05/15	•		DFV0505	DFM0505	DFX0505	V	PR:1ZE	288	25
	92	07/08 → 05/15	•		DFV0506	DFM0506	DFX0506	V	PR:1ZA; PR:1LJ	312	25
	92	07/08 → 05/15	•		DFV0508		DFX0508	S	PR:1KF	256	12
	92	07/08 → 05/15	•		DFV0608		DFX0608	S	PR:1KJ	282	12
	92	07/08 → 05/15	•		DFV1078		DFX1078	S	PR:1KS	272	10
1.6 TDI	77	09/10 → 05/15	•		DFV0506	DFM0506	DFX0506	V	PR:1ZA; PR:1LJ	312	25
	77	09/10 → 05/15	•		DFV0508		DFX0508	S	PR:1KF	256	12
	77	09/10 → 05/15	•		DFV0608		DFX0608	S	PR:1KJ	282	12
	77	09/10 → 05/15	•		DFV1078		DFX1078	S	PR:1KS	272	10
1.8 TSI	112	03/09 → 05/15	•		DFV0506	DFM0506	DFX0506	V	PR:1LJ; PR:1ZA	312	25
	112	03/09 → 05/15	•		DFV0508		DFX0508	S	PR:1KF	256	12
	112	03/09 → 05/15	•		DFV0608		DFX0608	S	PR:1KJ	282	12
	112	03/09 → 05/15	•		DFV1078		DFX1078	S	PR:1KS	272	10
	118	03/08 → 05/15	•		DFV0506	DFM0506	DFX0506	V	PR:1LJ; PR:1ZA	312	25
	118	03/08 → 05/15	•		DFV0508		DFX0508	S	PR:1KF	256	12
	118	03/08 → 05/15	•		DFV0608		DFX0608	S	PR:1KJ	282	12
	118	03/08 → 05/15	•		DFV1078		DFX1078	S	PR:1KS	272	10
1.8 TSI 4x4	112	03/09 → 05/15	•		DFV0506	DFM0506	DFX0506	V	PR:1LJ; PR:1ZA	312	25
	112	03/09 → 05/15	•		DFV1078		DFX1078	S	PR:1KS	272	10
	112	03/09 → 05/15	•		DFV0627		DFX0627	V	PR:2EA	310	22
	118	11/08 → 05/15	•		DFV0506	DFM0506	DFX0506	V	PR:1LJ; PR:1ZA	312	25
	118	11/08 → 05/15	•		DFV1078		DFX1078	S	PR:1KS	272	10
1.9 TDI	77	03/08 → 11/10	•		DFV0505	DFM0505	DFX0505	V	PR:1ZE	288	25
	77	03/08 → 11/10	•		DFV0506	DFM0506	DFX0506	V	PR:1LJ; PR:1ZA	312	25

For applications older than 1998 and new models, please visit our website.

	kw						Ø	TH
				STD UV Coated Max Xtra				

SKODA

SUPERB II (3T4) 03/08 → 05/15

1.9 TDI	77	03/08 → 11/10	•		DFV0508	DFX0508	S	PR:1KF	256	12
	77	03/08 → 11/10	•		DFV0608	DFX0608	S	PR:1KJ	282	12
	77	03/08 → 11/10	•		DFV1078	DFX1078	S	PR:1KS	272	10
2.0 TDI	103	03/08 → 05/10	•		DFV0505	DFM0505	V	PR:1ZE	288	25
	103	03/08 → 05/10	•		DFV0506	DFM0506	V	PR:1LJ; PR:1ZA	312	25
	103	03/08 → 05/10	•		DFV0508	DFX0508	S	PR:1KF	256	12
	103	03/08 → 05/10	•		DFV0608	DFX0608	S	PR:1KJ	282	12
	103	03/08 → 05/10	•		DFV1078	DFX1078	S	PR:1KS	272	10
	125	07/08 → 05/15	•		DFV0506	DFM0506	V	PR:1ZA; PR:1LJ	312	25
	125	07/08 → 05/15	•		DFV0508	DFX0508	S	PR:1KF	256	12
	125	07/08 → 05/15	•		DFV0608	DFX0608	S	PR:1KJ	282	12
2.0 TDI 16V	103	01/09 → 05/15	•		DFV0506	DFM0506	V	PR:1LJ; PR:1ZA	312	25
	103	01/09 → 05/15	•		DFV0508	DFX0508	S	PR:1KF	256	12
	103	01/09 → 05/15	•		DFV0608	DFX0608	S	PR:1KJ	282	12
	103	01/09 → 05/15	•		DFV1078	DFX1078	S	PR:1KS	272	10
2.0 TDI 16V 4x4	103	11/10 → 05/15	•		DFV0506	DFM0506	V	PR:1LJ; PR:1ZA	312	25
	103	11/10 → 05/15	•		DFV1078	DFX1078	S	PR:1KS	272	10
	103	11/10 → 05/15	•		DFV0627	DFX0627	V	PR:2EA	310	22
2.0 TDI 4x4	125	09/08 → 05/15	•		DFV0506	DFM0506	V	PR:1LJ; PR:1ZA	312	25
	125	09/08 → 05/15	•		DFV1078	DFX1078	S	PR:1KS	272	10
	125	09/08 → 05/15	•		DFV0627	DFX0627	V	PR:2EA	310	22
2.0 TSI	147	05/10 → 05/15	•		DFV0701		V	PR:1LK	345	30
	147	05/10 → 05/15	•		DFV0608	DFX0608	S	PR:1KJ	282	12
3.6 FSI 4x4	191	11/08 → 05/15	•		DFV0701		V	PR:1LK	345	30
	191	11/08 → 05/15	•		DFV0627	DFX0627	V	PR:2EA; PR:2EL	310	22

SUPERB II Estate (3T5) 10/09 → 05/15

1.4 TSI	92	10/09 → 05/15	•		DFV0505	DFM0505	V	PR:1ZE	288	25
	92	10/09 → 05/15	•		DFV0508	DFX0508	S	PR:1KF	256	12
	92	10/09 → 05/15	•		DFV0608	DFX0608	S	PR:1KJ	282	12
	92	10/09 → 05/15	•		DFV1078	DFX1078	S	PR:1KS	272	10
1.6 TDI	77	09/10 → 05/15	•		DFV0506	DFM0506	V	PR:1LJ; PR:1ZA	312	25
	77	09/10 → 05/15	•		DFV0508	DFX0508	S	PR:1KF	256	12
	77	09/10 → 05/15	•		DFV0608	DFX0608	S	PR:1KJ	282	12
	77	09/10 → 05/15	•		DFV1078	DFX1078	S	PR:1KS	272	10
1.8 TSI	112	10/09 → 05/15	•		DFV0506	DFM0506	V	PR:1LJ; PR:1ZA	312	25
	112	10/09 → 05/15	•		DFV0508	DFX0508	S	PR:1KF	256	12
	112	10/09 → 05/15	•		DFV0608	DFX0608	S	PR:1KJ	282	12
	112	10/09 → 05/15	•		DFV1078	DFX1078	S	PR:1KS	272	10
	118	10/09 → 05/15	•		DFV0506	DFM0506	V	PR:1LJ; PR:1ZA	312	25
	118	10/09 → 05/15	•		DFV0508	DFX0508	S	PR:1KF	256	12
	118	10/09 → 05/15	•		DFV0608	DFX0608	S	PR:1KJ	282	12
	118	10/09 → 05/15	•		DFV1078	DFX1078	S	PR:1KS	272	10
1.8 TSI 4x4	112	10/09 → 05/15	•		DFV0506	DFM0506	V	PR:1LJ; PR:1ZA	312	25
	112	10/09 → 05/15	•		DFV1078	DFX1078	S	PR:1KS	272	10
	112	10/09 → 05/15	•		DFV0627	DFX0627	V	PR:2EA	310	22
	118	10/09 → 05/15	•		DFV0506	DFM0506	V	PR:1LJ; PR:1ZA	312	25
	118	10/09 → 05/15	•		DFV1078	DFX1078	S	PR:1KS	272	10
	118	10/09 → 05/15	•		DFV0627	DFX0627	V	PR:2EA	310	22
1.9 TDI	77	10/09 → 11/10	•		DFV0506	DFM0506	V	PR:1LJ; PR:1ZA	312	25
	77	10/09 → 11/10	•		DFV0508	DFX0508	S	PR:1KF	256	12
	77	10/09 → 11/10	•		DFV0608	DFX0608	S	PR:1KJ	282	12
	77	10/09 → 11/10	•		DFV1078	DFX1078	S	PR:1KS	272	10



kw



MAGNETI MARELLI

SV
PVTech



Ø

TH

STD UV Coated Max Xtra

SKODA

SUPERB II Estate (3T5) 10/09 → 05/15

2.0 TDI	103	10/09 → 03/10	●		DFV0506	DFM0506	DFX0506	V	PR:1LJ; PR:1ZA	312	25
	103	10/09 → 03/10		●	DFV0508		DFX0508	S	PR:1KF	256	12
	103	10/09 → 03/10	●		DFV0608		DFX0608	S	PR:1KJ	282	12
	103	10/09 → 03/10		●	DFV1078		DFX1078	S	PR:1KS	272	10
	125	10/09 → 05/15	●		DFV0506	DFM0506	DFX0506	V	PR:1LJ; PR:1ZA	312	25
	125	10/09 → 05/15		●	DFV0508		DFX0508	S	PR:1KF	256	12
	125	10/09 → 05/15	●		DFV0608		DFX0608	S	PR:1KJ	282	12
	125	10/09 → 05/15		●	DFV1078		DFX1078	S	PR:1KS	272	10
2.0 TDI 16V	103	10/09 → 05/15	●		DFV0506	DFM0506	DFX0506	V	PR:1LJ; PR:1ZA	312	25
	103	10/09 → 05/15		●	DFV0508		DFX0508	S	PR:1KF	256	12
	103	10/09 → 05/15	●		DFV0608		DFX0608	S	PR:1KJ	282	12
	103	10/09 → 05/15		●	DFV1078		DFX1078	S	PR:1KS	272	10
2.0 TDI 16V 4x4	103	11/10 → 05/15	●		DFV0506	DFM0506	DFX0506	V	PR:1LJ; PR:1ZA	312	25
	103	11/10 → 05/15		●	DFV1078		DFX1078	S	PR:1KS	272	10
	103	11/10 → 05/15		●	DFV0627		DFX0627	V	PR:2EA	310	22
2.0 TDI 4x4	125	10/09 → 05/15	●		DFV0506	DFM0506	DFX0506	V	PR:1LJ; PR:1ZA	312	25
	125	10/09 → 05/15		●	DFV0608		DFX0608	S	PR:1KJ	282	12
	125	10/09 → 05/15	●		DFV1078		DFX1078	S	PR:1KS	272	10
	125	10/09 → 05/15		●	DFV0627		DFX0627	V	PR:2EA	310	22
2.0 TSI	147	05/10 → 05/15	●		DFV0701			V	PR:1LK	345	30
	147	05/10 → 05/15		●	DFV0608		DFX0608	S	PR:1KJ	282	12
3.6 V6 4x4	191	10/09 → 05/15	●		DFV0701			V	PR:1LK	345	30
	191	10/09 → 05/15		●	DFV0627		DFX0627	V	PR:2EA; PR:2EL	310	22

SUPERB III (3V3) 03/15 →

1.4 TSI	92	03/15 →	●		DFV0506	DFM0506	DFX0506	V	PR:1ZA	312	25
	92	03/15 →		●	DFV1545			PVT	PR:1LA	340	30
	92	03/15 →		●	DFV1395			S	PR:1KU; PR:1KZ	300	12
	110	03/15 →	●		DFV0506	DFM0506	DFX0506	V	PR:1ZA	312	25
	110	03/15 →		●	DFV1545			PVT	PR:1LA	340	30
	110	03/15 →		●	DFV1395			S	PR:1KU; PR:1KZ	300	12
1.4 TSI 4x4	110	03/15 →	●		DFV0506	DFM0506	DFX0506	V	PR:1ZA	312	25
	110	03/15 →		●	DFV1545			PVT	PR:1LA	340	30
	110	03/15 →		●	DFV1395			S	PR:1KZ; PR:1KU	300	12
1.6 TDI	88	03/15 →	●		DFV0506	DFM0506	DFX0506	V	PR:1ZA	312	25
	88	03/15 →		●	DFV1545			PVT	PR:1LA	340	30
	88	03/15 →		●	DFV1395			S	PR:1KU; PR:1KZ	300	12
1.8 TSI	132	03/15 →	●		DFV0506	DFM0506	DFX0506	V	PR:1ZA	312	25
	132	03/15 →		●	DFV1545			PVT	PR:1LA	340	30
	132	03/15 →		●	DFV1395			S	PR:1KU; PR:1KZ	300	12
2.0 TDI	110	03/15 →	●		DFV0506	DFM0506	DFX0506	V	PR:1ZA	312	25
	110	03/15 →		●	DFV1545			PVT	PR:1LA	340	30
	110	03/15 →		●	DFV1395			S	PR:1KZ; PR:1KU	300	12
	140	03/15 →	●		DFV0506	DFM0506	DFX0506	V	PR:1ZA	312	25
	140	03/15 →		●	DFV1545			PVT	PR:1LA	340	30
	140	03/15 →		●	DFV1395			S	PR:1KU; PR:1KZ	300	12
2.0 TDI 4x4	110	03/15 →	●		DFV0506	DFM0506	DFX0506	V	PR:1ZA	312	25
	110	03/15 →		●	DFV1545			PVT	PR:1LA	340	30
	110	03/15 →		●	DFV1395			S	PR:1KZ; PR:1KU	300	12
	140	03/15 →	●		DFV0506	DFM0506	DFX0506	V	PR:1ZA	312	25
	140	03/15 →		●	DFV1545			PVT	PR:1LA	340	30
	140	03/15 →		●	DFV1395			S	PR:1KU; PR:1KZ	300	12
2.0 TSI	162	03/15 →	●		DFV0506	DFM0506	DFX0506	V	PR:1ZA	312	25
	162	03/15 →		●	DFV1545			PVT	PR:1LA	340	30
	162	03/15 →		●	DFV1395			S	PR:1KU; PR:1KZ	300	12

For applications older than 1998 and new models, please visit our website.

	kw						Ø	TH
				STD UV Coated Max Xtra				

SKODA

SUPERB III (3V3) 03/15 →

2.0 TSI 4x4	206	03/15 →	•		DFV0506	DFM0506	DFX0506	V	PR:1ZA	312	25
	206	03/15 →	•		DFV1545			PVT	PR:1LA	340	30
	206	03/15 →		•	DFV1395			S	PR:1KU; PR:1KZ	300	12

SUPERB III Estate (3V5) 03/15 →

1.4 TSI	92	03/15 →	•		DFV0506	DFM0506	DFX0506	V	PR:1ZA	312	25
	92	03/15 →	•		DFV1545			PVT	PR:1LA	340	30
	92	03/15 →		•	DFV1395			S	PR:1KU; PR:1KZ	300	12
	110	03/15 →	•		DFV0506	DFM0506	DFX0506	V	PR:1ZA	312	25
	110	03/15 →	•		DFV1545			PVT	PR:1LA	340	30
	110	03/15 →		•	DFV1395			S	PR:1KU; PR:1KZ	300	12
1.4 TSI 4x4	110	03/15 →	•		DFV0506	DFM0506	DFX0506	V	PR:1ZA	312	25
	110	03/15 →	•		DFV1545			PVT	PR:1LA	340	30
	110	03/15 →		•	DFV1395			S	PR:1KZ; PR:1KU	300	12
1.6 TDI	88	03/15 →	•		DFV0506	DFM0506	DFX0506	V	PR:1ZA	312	25
	88	03/15 →	•		DFV1545			PVT	PR:1LA	340	30
	88	03/15 →		•	DFV1395			S	PR:1KU; PR:1KZ	300	12
1.8 TSI	132	03/15 →	•		DFV0506	DFM0506	DFX0506	V	PR:1ZA	312	25
	132	03/15 →	•		DFV1545			PVT	PR:1LA	340	30
	132	03/15 →		•	DFV1395			S	PR:1KZ; PR:1KU	300	12
2.0 TDI	110	03/15 →	•		DFV0506	DFM0506	DFX0506	V	PR:1ZA	312	25
	110	03/15 →	•		DFV1545			PVT	PR:1LA	340	30
	110	03/15 →		•	DFV1395			S	PR:1KU; PR:1KZ	300	12
	140	03/15 →	•		DFV0506	DFM0506	DFX0506	V	PR:1ZA	312	25
	140	03/15 →	•		DFV1545			PVT	PR:1LA	340	30
	140	03/15 →		•	DFV1395			S	PR:1KZ; PR:1KU	300	12
2.0 TDI 4x4	110	03/15 →	•		DFV0506	DFM0506	DFX0506	V	PR:1ZA	312	25
	110	03/15 →	•		DFV1545			PVT	PR:1LA	340	30
	110	03/15 →		•	DFV1395			S	PR:1KU; PR:1KZ	300	12
	140	03/15 →	•		DFV0506	DFM0506	DFX0506	V	PR:1ZA	312	25
	140	03/15 →	•		DFV1545			PVT	PR:1LA	340	30
	140	03/15 →		•	DFV1395			S	PR:1KZ; PR:1KU	300	12
2.0 TSI	162	03/15 →	•		DFV0506	DFM0506	DFX0506	V	PR:1ZA	312	25
	162	03/15 →	•		DFV1545			PVT	PR:1LA	340	30
	162	03/15 →		•	DFV1395			S	PR:1KU; PR:1KZ	300	12
2.0 TSI 4x4	206	03/15 →	•		DFV0506	DFM0506	DFX0506	V	PR:1ZA	312	25
	206	03/15 →	•		DFV1545			PVT	PR:1LA	340	30
	206	03/15 →		•	DFV1395			S	PR:1KZ; PR:1KU	300	12

YETI (5L) 05/09 →

1.2 TSI	77	09/09 →	•		DFV0505	DFM0505	DFX0505	V	PR:1ZE	288	25
	77	09/09 →	•		DFV0020	DFM0020	DFX0020	V	PR:1ZF; PR:1ZM	280	22
	77	09/09 →		•	DFV0507		DFX0507	S	PR:1KD	253	10
	81	05/15 →	•		DFV0505	DFM0505	DFX0505	V	PR:1ZE	288	25
	81	05/15 →	•		DFV0020	DFM0020	DFX0020	V	PR:1ZM; PR:1ZF	280	22
	81	05/15 →	•		DFV0506	DFM0506	DFX0506	V	PR:1ZA	312	25
	81	05/15 →		•	DFV0507		DFX0507	S	PR:1KD	253	10
	81	05/15 →		•	DFV1078		DFX1078	S	PR:1KS	272	10
1.4 TSI	90	06/10 →	•		DFV0505	DFM0505	DFX0505	V	PR:1ZE	288	25
	90	06/10 →	•		DFV0020	DFM0020	DFX0020	V	PR:1ZF; PR:1ZM	280	22
	90	06/10 →		•	DFV0507		DFX0507	S	PR:1KD	253	10
	92	05/15 →	•		DFV0505	DFM0505	DFX0505	V	PR:1ZE	288	25
	92	05/15 →	•		DFV0020	DFM0020	DFX0020	V	PR:1ZM; PR:1ZF	280	22
	92	05/15 →	•		DFV0506	DFM0506	DFX0506	V	PR:1ZA	312	25
	92	05/15 →		•	DFV0507		DFX0507	S	PR:1KD	253	10
	92	05/15 →		•	DFV1078		DFX1078	S	PR:1KS	272	10

kw			STD UV Coated Max Xtra			∅	TH

SKODA

YETI (5L) 05/09 →

Model	Power (kw)	Year	Front	Rear	Front	Rear	Front	Rear	Front	Rear	∅	TH
1.4 TSI 4x4	110	05/15 →	●		DFV0505	DFM0505	DFX0505	V	PR:1ZE		288	25
	110	05/15 →	●		DFV0020	DFM0020	DFX0020	V	PR:1ZF; PR:1ZM		280	22
	110	05/15 →	●		DFV0506	DFM0506	DFX0506	V	PR:1ZA		312	25
	110	05/15 →		●	DFV0507		DFX0507	S	PR:1KD		253	10
	110	05/15 →		●	DFV1078		DFX1078	S	PR:1KS		272	10
1.6	81	04/14 →	●		DFV0505	DFM0505	DFX0505	V	PR:1ZE		288	25
	81	04/14 →	●		DFV0020	DFM0020	DFX0020	V	PR:1ZF; PR:1ZM		280	22
	81	04/14 →	●		DFV0506	DFM0506	DFX0506	V	PR:1ZA		312	25
	81	04/14 →		●	DFV0507		DFX0507	S	PR:1KD		253	10
	81	04/14 →		●	DFV1078		DFX1078	S	PR:1KS		272	10
1.6 TDI	77	11/10 →	●		DFV0505	DFM0505	DFX0505	V	PR:1ZE		288	25
	77	11/10 →	●		DFV0020	DFM0020	DFX0020	V	PR:1ZM; PR:1ZF		280	22
	77	11/10 →		●	DFV0608		DFX0608	S	PR:1KJ		282	12
	77	11/10 →		●	DFV1078		DFX1078	S	PR:1KS		272	10
1.8 TSI 4x4	112	11/09 →	●		DFV0505	DFM0505	DFX0505	V	PR:1ZE		288	25
	112	11/09 →	●		DFV0506	DFM0506	DFX0506	V	PR:1ZA		312	25
	112	11/09 →		●	DFV0608		DFX0608	S	PR:1KJ		282	12
	112	11/09 →		●	DFV1078		DFX1078	S	PR:1KS		272	10
	118	05/09 →	●		DFV0505	DFM0505	DFX0505	V	PR:1ZE		288	25
	118	05/09 →	●		DFV0506	DFM0506	DFX0506	V	PR:1ZA		312	25
	118	05/09 →		●	DFV0608		DFX0608	S	PR:1KJ		282	12
2.0 TDI	81	11/09 →	●		DFV0505	DFM0505	DFX0505	V	PR:1ZE		288	25
	81	11/09 →	●		DFV0020	DFM0020	DFX0020	V	PR:1ZF; PR:1ZM		280	22
	81	11/09 →		●	DFV0608		DFX0608	S	PR:1KJ		282	12
	81	11/09 →		●	DFV1078		DFX1078	S	PR:1KS		272	10
	103	11/11 →	●		DFV0505	DFM0505	DFX0505	V	PR:1ZE		288	25
	103	11/11 →	●		DFV0506	DFM0506	DFX0506	V	PR:1ZA		312	25
	103	11/11 →		●	DFV0608		DFX0608	S	PR:1KJ		282	12
	103	11/11 →		●	DFV1078		DFX1078	S	PR:1KS		272	10
	110	05/15 →	●		DFV0505	DFM0505	DFX0505	V	PR:1ZE		288	25
	110	05/15 →	●		DFV0020	DFM0020	DFX0020	V	PR:1ZM; PR:1ZF		280	22
	110	05/15 →	●		DFV0506	DFM0506	DFX0506	V	PR:1ZA		312	25
2.0 TDI 4x4	110	05/15 →		●	DFV0507		DFX0507	S	PR:1KD		253	10
	110	05/15 →		●	DFV1078		DFX1078	S	PR:1KS		272	10
	81	11/09 →	●		DFV0505	DFM0505	DFX0505	V	PR:1ZE		288	25
	81	11/09 →	●		DFV0020	DFM0020	DFX0020	V	PR:1ZM; PR:1ZF		280	22
	81	11/09 →		●	DFV0608		DFX0608	S	PR:1KJ		282	12
	81	11/09 →		●	DFV1078		DFX1078	S	PR:1KS		272	10
	103	05/09 →	●		DFV0505	DFM0505	DFX0505	V	PR:1ZE		288	25
	103	05/09 →	●		DFV0506	DFM0506	DFX0506	V	PR:1ZA		312	25
	103	05/09 →		●	DFV0608		DFX0608	S	PR:1KJ		282	12
	103	05/09 →		●	DFV1078		DFX1078	S	PR:1KS		272	10
	110	05/15 →	●		DFV0505	DFM0505	DFX0505	V	PR:1ZE		288	25
	110	05/15 →	●		DFV0020	DFM0020	DFX0020	V	PR:1ZF; PR:1ZM		280	22
	110	05/15 →	●		DFV0506	DFM0506	DFX0506	V	PR:1ZA		312	25
	110	05/15 →		●	DFV0507		DFX0507	S	PR:1KD		253	10
	110	05/15 →		●	DFV1078		DFX1078	S	PR:1KS		272	10
	125	11/09 →	●		DFV0505	DFM0505	DFX0505	V	PR:1ZE		288	25
125	11/09 →	●		DFV0506	DFM0506	DFX0506	V	PR:1ZA		312	25	
125	11/09 →		●	DFV0608		DFX0608	S	PR:1KJ		282	12	
125	11/09 →		●	DFV1078		DFX1078	S	PR:1KS		272	10	

		kw				MAGNETI MARELLI			Ø	TH
						STD	UV Coated	Max	Xtra	

SMART
CABRIO (450) 03/00 → 01/04

0.6	40	03/00 → 01/04	●	DF0338	DFV0338		S		280	9
	45	01/01 → 01/04	●	DF0338	DFV0338		S		280	9
	52	06/02 → 01/04	●	DF0338	DFV0338		S		280	9
0.7	45	01/03 → 01/04	●	DF0338	DFV0338		S		280	9
	55	01/03 → 01/04	●	DF0338	DFV0338		S		280	9
0.8 CDI	30	03/01 → 01/04	●	DF0338	DFV0338		S		280	9

CITY-COUPÉ (450) 07/98 → 01/04

0.6	33	07/98 → 01/04	●	DF0338	DFV0338		S		280	9
	40	07/98 → 01/04	●	DF0338	DFV0338		S		280	9
	45	01/01 → 01/04	●	DF0338	DFV0338		S		280	9
	52	06/02 → 01/04	●	DF0338	DFV0338		S		280	9
0.7	37	01/03 → 01/04	●	DF0338	DFV0338		S		280	9
	45	01/03 → 01/04	●	DF0338	DFV0338		S		280	9
	55	01/03 → 01/04	●	DF0338	DFV0338		S		280	9
0.8 CDI (S1CLC1, 450.300, 450.301, 450.302, 450.303, ...)	30	11/99 → 01/04	●	DF0338	DFV0338		S		280	9

CROSSBLADE (450) 06/02 → 12/03

0.6	52	06/02 → 12/03	●	DF0338	DFV0338		S		280	9
-----	----	---------------	---	--------	---------	--	---	--	-----	---

FORFOUR (454) 01/04 → 06/06

1.1	47	02/05 → 06/06	●		DFV0690		V		256	24
	47	02/05 → 06/06	●	DF0977	DFV0977		S		250	10
	55	01/04 → 06/06	●		DFV0690		V		256	24
	55	01/04 → 06/06	●	DF0977	DFV0977		S		250	10
1.3	70	01/04 → 06/06	●		DFV0690		V		256	24
	70	01/04 → 06/06	●	DF0977	DFV0977		S		250	10
1.5	80	01/04 → 06/06	●		DFV0690		V		256	24
	80	01/04 → 06/06	●	DF0977	DFV0977		S		250	10
	90	01/04 → 06/06	●		DFV0690		V		256	24
	90	01/04 → 06/06	●	DF0977	DFV0977		S		250	10
1.5 BRABUS	130	05/05 → 06/06	●	DF0977	DFV0977		S		250	10
1.5 CDI	50	09/04 → 06/06	●		DFV0690		V		256	24
	50	09/04 → 06/06	●	DF0977	DFV0977		S		250	10
	70	09/04 → 06/06	●		DFV0690		V		256	24
	70	09/04 → 06/06	●	DF0977	DFV0977		S		250	10

FORFOUR Hatchback (453) 07/14 →

0.9	66	11/14 →	●		DFV1544		PVT		258	22
0.9 Brabus	80	07/16 →	●		DFV1544		PVT		258	22
1.0	45	11/14 →	●		DFV1544		PVT		258	22
	52	07/14 →	●		DFV1544		PVT		258	22

FORTWO Cabrio (450) 01/04 → 01/07

0.7	45	01/04 → 01/07	●	DF0338	DFV0338		S		280	9
	55	01/04 → 01/07	●	DF0338	DFV0338		S		280	9
0.8 CDI	30	01/04 → 01/07	●	DF0338	DFV0338		S		280	9

FORTWO Cabrio (451) 01/07 →

0.8 CDi	33	01/07 →	●		DFV1188		S		280	9.6
	40	08/09 →	●		DFV1188		S		280	9.6
1.0	52	01/07 →	●		DFV1188		S		280	9.6
1.0 Brabus	88	04/12 →	●		DFV1188		S		280	9.6
	72	01/08 →	●		DFV1188		S		280	9.6
1.0 Turbo	62	01/07 →	●		DFV1188		S		280	9.6
1.0 Turbo Brabus	75	07/10 →	●		DFV1188		S		280	9.6
electric drive	20	12/10 → 12/12	●		DFV1188		S		280	9.6
	30	11/09 → 12/11	●		DFV1188		S		280	9.6

		kw				MAGNETI MARELLI						Ø	TH
						STD	UV Coated	Max	Xtra				

SMART

FORTWO Cabrio (451) 01/07 →

electric drive	35	12/11 → 12/12	●		DFV1188			S		280	9.6
	55	01/13 →	●		DFV1188			S		280	9.6
electric drive Brabus	60	01/13 →	●		DFV1188			S		280	9.6

FORTWO Convertible (453) 09/15 →

0.9	66	09/15 →	●	DF0613	DFV0613			S	SA:V71	260	12
	66	09/15 →	●		DFV1544			PVT	SA:V70	258	22
0.9 Brabus	80	07/16 →	●	DF0613	DFV0613			S	SA:V71	260	12
	80	07/16 →	●		DFV1544			PVT	SA:V70	258	22
1.0	52	09/15 →	●	DF0613	DFV0613			S	SA:V71	260	12
	52	09/15 →	●		DFV1544			PVT	SA:V70	258	22

FORTWO Coupé (450) 01/04 → 02/07

0.7	37	01/04 → 01/07	●	DF0338	DFV0338			S		280	9
	40	01/04 → 01/07	●	DF0338	DFV0338			S		280	9
	45	01/04 → 01/07	●	DF0338	DFV0338			S		280	9
	55	01/04 → 01/07	●	DF0338	DFV0338			S		280	9
0.8 CDI	30	01/04 → 01/07	●	DF0338	DFV0338			S		280	9

FORTWO Coupé (451) 01/07 →

0.8 CDI	33	01/07 →	●		DFV1188			S		280	9.6
	40	08/09 →	●		DFV1188			S		280	9.6
1.0	45	01/07 →	●		DFV1188			S		280	9.6
	52	01/07 →	●		DFV1188			S		280	9.6
1.0 Brabus	72	01/08 →	●		DFV1188			S		280	9.6
1.0 Turbo	62	01/07 →	●		DFV1188			S		280	9.6
1.0 Turbo Brabus	75	07/10 →	●		DFV1188			S		280	9.6
electric drive	20	12/10 → 12/12	●		DFV1188			S		280	9.6
	30	11/09 → 12/11	●		DFV1188			S		280	9.6
	35	12/11 → 12/12	●		DFV1188			S		280	9.6
	55	01/13 →	●		DFV1188			S		280	9.6
electric drive Brabus	60	01/13 →	●		DFV1188			S		280	9.6

FORTWO Coupé (453) 07/14 →

0.9	66	09/14 →	●	DF0613	DFV0613			S	SA:V71	260	12
	66	09/14 →	●		DFV1544			PVT	SA:V70	258	22
0.9 Brabus	80	07/16 →	●	DF0613	DFV0613			S	SA:V71	260	12
	80	07/16 →	●		DFV1544			PVT	SA:V70	258	22
1.0	45	11/14 →	●	DF0613	DFV0613			S	SA:V71	260	12
	45	11/14 →	●		DFV1544			PVT	SA:V70	258	22
	52	07/14 →	●	DF0613	DFV0613			S	SA:V71	260	12
	52	07/14 →	●		DFV1544			PVT	SA:V70	258	22

ROADSTER (452) 04/03 → 11/05

0.7	45	04/03 → 11/05	●	DF0338	DFV0338			S		280	9
	60	04/03 → 11/05	●	DF0338	DFV0338			S		280	9
0.7 Brabus	74	12/03 → 11/05	●	DF0338	DFV0338			S		280	9

ROADSTER Coupé (452) 04/03 → 11/05

0.7	45	06/03 → 11/05	●	DF0338	DFV0338			S		280	9
	60	04/03 → 11/05	●	DF0338	DFV0338			S		280	9
0.7 Brabus	74	12/03 → 11/05	●	DF0338	DFV0338			S		280	9

SSANGYONG

ACTYON I 11/05 →

2.0 Xdi	100	07/07 →	●		DFV1508			V	+ABS	294	28
	104	11/05 →	●		DFV1508			V	+ABS	294	28
2.3	110	11/06 →	●		DFV1508			V	+ABS	294	28
2.3 4x4	110	11/06 →	●		DFV1508			V	+ABS	294	28

For applications older than 1998 and new models, please visit our website.



kW

**MAGNETI
MARELLI**

 S/V
PVTech

Ø

TH

STD UV Coated Max Xtra

SSANGYONG
ACTYON I 11/05 →

200 Xdi 4WD	100	07/07 →	•		DFV1508		V	+ABS	294	28
	104	10/06 →	•		DFV1508		V	+ABS	294	28

ACTYON SPORTS I (QJ) 11/05 →

2.0 Xdi	104	04/07 →	•		DFV1508		V	+ABS	294	28
2.0 Xdi 4WD	104	04/07 →	•		DFV1508		V	+ABS	294	28
2.3 4WD	110	09/11 →	•		DFV1508		V		294	28

KORANDO (KJ) 12/96 → 11/06

2.0	94	05/97 → 10/02	•		DFV0713		V		278	24
	94	05/97 → 10/02		•	DFV0755		S		299	10.4
2.3	103	05/97 → 02/00	•		DFV0713		V		278	24
	103	05/97 → 02/00		•	DFV0755		S		299	10.4
	105	01/99 → 11/06	•		DFV0713		V		278	24
	105	01/99 → 11/06		•	DFV0755		S		299	10.4
	110	01/02 → 06/06	•		DFV0713		V		278	24
	110	01/02 → 06/06		•	DFV0755		S		299	10.4
2.3 D	58	12/96 → 06/98	•		DFV0713		V		278	24
	58	12/96 → 06/98		•	DFV0755		S		299	10.4
2.3 TDIC 4x4	74	07/98 → 11/06	•		DFV0713		V		278	24
	74	07/98 → 11/06		•	DFV0755		S		299	10.4
2.9 D	73	06/97 → 10/00	•		DFV0713		V		278	24
	73	06/97 → 10/00		•	DFV0755		S		299	10.4
	72	12/96 → 10/00	•		DFV0713		V		278	24
	72	12/96 → 10/00		•	DFV0755		S		299	10.4
2.9 TD	88	04/98 → 11/06	•		DFV0713		V		278	24
	88	04/98 → 11/06		•	DFV0755		S		299	10.4
3.2	156	01/99 → 02/00	•		DFV0713		V		278	24
	156	01/99 → 02/00		•	DFV0755		S		299	10.4
	162	06/97 → 11/06	•		DFV0713		V		278	24
	162	06/97 → 11/06		•	DFV0755		S		299	10.4
	154	12/96 → 11/02	•		DFV0713		V		278	24
	154	12/96 → 11/02		•	DFV0755		S		299	10.4

KORANDO Cabrio (KJ) 12/96 → 11/06

2.3	103	11/97 → 02/00	•		DFV0713		V		278	24
	103	11/97 → 02/00		•	DFV0755		S		299	10.4
	105	02/99 → 11/06	•		DFV0713		V		278	24
	105	02/99 → 11/06		•	DFV0755		S		299	10.4
	110	01/02 → 06/06	•		DFV0713		V		278	24
	110	01/02 → 06/06		•	DFV0755		S		299	10.4
2.9 D	72	11/97 → 10/00	•		DFV0713		V		278	24
	72	11/97 → 10/00		•	DFV0755		S		299	10.4
2.9 TD	88	04/98 → 02/00	•		DFV0713		V		278	24
	88	04/98 → 02/00		•	DFV0755		S		299	10.4
3.2	156	01/99 → 11/02	•		DFV0713		V		278	24
	156	01/99 → 11/02		•	DFV0755		S		299	10.4
	162	06/97 → 11/06	•		DFV0713		V		278	24
	162	06/97 → 11/06		•	DFV0755		S		299	10.4

KYRON 05/05 →

2.0 Xdi	100	01/10 →	•		DFV1508		V	+ABS	294	28
	104	05/05 →	•		DFV1508		V	+ABS	294	28
2.0 Xdi 4x4	100	01/10 →	•		DFV1508		V	+ABS	294	28
	101	05/05 →	•		DFV1508		V	+ABS	294	28
	104	05/05 →	•		DFV1508		V	+ABS	294	28
2.3	110	01/10 →	•		DFV1508		V	+ABS	294	28



kw



Ø

TH

STD UV Coated Max Xtra

SSANGYONG

KYRON 05/05 →

2.7 Xdi	120	03/06 →	●		DFV1508		V	+ABS	294	28
	121	05/05 →	●		DFV1508		V	+ABS	294	28
3.2 M320 4x4	162	03/08 →	●		DFV1508		V	+ABS	294	28

MUSSO (FJ) 01/93 → 09/07

2.0	93	10/96 → 05/05	●		DFV0713		V		278	24
	93	10/96 → 05/05		●	DFV0755		S		299	10.4
2.3	103	10/96 → 11/02	●		DFV0713		V		278	24
	103	10/96 → 11/02		●	DFV0755		S		299	10.4
	110	04/03 → 08/06	●		DFV0713		V		278	24
	110	04/03 → 08/06		●	DFV0755		S		299	10.4
2.3 D	59	10/95 → 04/99	●		DFV0713		V		278	24
	59	10/95 → 04/99		●	DFV0755		S		299	10.4
2.3 TDiC All-wheel Drive	74	05/97 → 10/03	●		DFV0713		V		278	24
	74	05/97 → 10/03		●	DFV0755		S		299	10.4
2.9 D	73	03/96 → 11/98	●		DFV0713		V		278	24
	73	03/96 → 11/98		●	DFV0755		S		299	10.4
2.9 TD	88	04/98 → 09/07	●		DFV0713		V		278	24
	88	04/98 → 09/07		●	DFV0755		S		299	10.4
	108	04/98 → 12/05	●		DFV0713		V		278	24
	108	04/98 → 12/05		●	DFV0755		S		299	10.4
3.2	162	06/96 → 09/04	●		DFV0713		V		278	24
	162	06/96 → 09/04		●	DFV0755		S		299	10.4

MUSSO SPORTS 08/04 →

2.9 D	88	08/04 → 09/07	●		DFV0713		V		278	24
	88	08/04 → 09/07		●	DFV0755		S		299	10.4
2.9 D 4x4	88	08/04 →	●		DFV0713		V		278	24
	88	08/04 →		●	DFV0755		S		299	10.4

REXTON (GAB_) 04/02 →

2.3 RX230 4x4	110	05/02 →	●		DFV0933		V	01/04 →; +ABS	294	26
	110	05/02 →	●		DFV1508		V	→ 12/03; +ABS	294	28
	110	05/02 →		●	DFV0755		S	→ 02/06; +ABS	299	10.4
2.7 D 4x4	137	05/06 →	●		DFV0933		V	6 holes	294	26
	137	05/06 →	●		DFV1508		V	5 holes	294	28
	137	05/06 →		●	DFV0755		S	→ 02/06; +ABS	299	10.4
2.7 Xdi	120	08/04 →	●		DFV0933		V	6 holes	294	26
	120	08/04 →	●		DFV1508		V	5 holes	294	28
	120	08/04 →		●	DFV0755		S	→ 02/06; +ABS	299	10.4
	121	03/05 → 08/06	●		DFV0933		V	+ABS	294	26
	121	03/05 → 08/06		●	DFV0755		S	→ 02/06; +ABS	299	10.4
2.7 Xdi 4x4	118	03/11 →	●		DFV0933		V	6 holes	294	26
	118	03/11 →	●		DFV1508		V	5 holes	294	28
	121	03/06 → 05/12	●		DFV0933		V	6 holes	294	26
	121	03/06 → 05/12	●		DFV1508		V	5 holes	294	28
2.7 Xdi Turbo 4x4	132	03/11 →	●		DFV0933		V	6 holes	294	26
	132	03/11 →	●		DFV1508		V	5 holes	294	28
2.8 RX280 4x4	142	03/03 →	●		DFV0933		V	6 holes	294	26
	142	03/03 →	●		DFV1508		V	5 holes	294	28
	142	03/03 →		●	DFV0755		S	→ 02/06; +ABS	299	10.4
2.9 TD	88	04/02 →	●		DFV0933		V	01/04 →; +ABS	294	26
	88	04/02 →	●		DFV1508		V	→ 12/03; +ABS	294	28
	88	04/02 →		●	DFV0755		S	→ 02/06; +ABS	299	10.4
3.2	162	04/02 →	●		DFV0933		V	01/04 →; +ABS	294	26
	162	04/02 →	●		DFV1508		V	→ 12/03; +ABS	294	28
	162	04/02 →		●	DFV0755		S	→ 02/06; +ABS	299	10.4

For applications older than 1998 and new models, please visit our website.

	kw						Ø	TH
				STD UV Coated Max Xtra				

SSANGYONG

REXTON W 07/12 →

2.0 Xdi	114	07/12 →	•		DFV1508			V	→ 08/12	294	28
2.0 Xdi All-wheel Drive	114	07/12 →	•		DFV1508			V	→ 08/12	294	28
2.7 Xdi All-wheel Drive	121	07/12 →	•		DFV1508			V	→ 08/12	294	28

SUBARU

BRZ 06/12 →

2.0	147	06/12 →	•		DF0454	DFV0454	DFM0454	DFX0454	V	Type: Low	276	24
	147	06/12 →	•			DFV0992		DFX0992	V	Type: High	293	24
	147	06/12 →	•			DFV1387			S	Type: Low	286	10
	147	06/12 →	•			DFV1578			V	Type: High	290	18

DEX 03/07 → 11/10

1.3	68	03/07 → 11/10	•		DF1477				V		246	17
-----	----	---------------	---	--	--------	--	--	--	---	--	-----	----

FORESTER (SF_) 03/97 → 09/02

2.0 AWD	90	08/97 → 09/02	•		DF0454	DFV0454	DFM0454	DFX0454	V		276	24
	90	08/97 → 09/02	•			DFV1340			S		265.5	10
	92	06/98 → 09/02	•		DF0454	DFV0454	DFM0454	DFX0454	V		276	24
	92	06/98 → 09/02	•			DFV1340			S		265.5	10
2.0 S Turbo AWD	125	06/98 → 04/01	•		DF0454	DFV0454	DFM0454	DFX0454	V		276	24
	125	06/98 → 04/01	•			DFV1340			S		265.5	10
	130	04/01 → 09/02	•		DF0454	DFV0454	DFM0454	DFX0454	V		276	24
2.5 AWD	130	04/01 → 09/02	•			DFV1340			S		265.5	10
	123	07/97 → 05/02	•		DF0454	DFV0454	DFM0454	DFX0454	V		276	24
	123	07/97 → 05/02	•			DFV1340			S		265.5	10

FORESTER (SG_) 06/02 → 10/12

2.0 AWD	92	06/02 → 05/05	•		DF0454	DFV0454	DFM0454	DFX0454	V		276	24
	92	06/02 → 05/05	•			DFV1340			S		265.5	10
2.0 S Turbo AWD	130	09/02 → 05/05	•		DF0454	DFV0454	DFM0454	DFX0454	V	disc Ø 276 mm	276	24
	130	09/02 → 05/05	•			DFV0992		DFX0992	V	disc Ø 293 mm	293	24
	130	09/02 → 05/05	•			DFV1340			S		265.5	10
2.0 X AWD	116	06/05 → 05/08	•		DF0454	DFV0454	DFM0454	DFX0454	V		276	24
	116	06/05 → 05/08	•			DFV1340			S		265.5	10
2.5 AWD	185	05/05 → 09/05	•			DFV0455		DFX0455	V		293	24
	185	05/05 → 09/05	•			DFV1340			S		265.5	10
	121	06/05 → 05/08	•			DFV0455		DFX0455	V		293	24
	121	06/05 → 05/08	•			DFV1340			S		265.5	10
	155	12/03 → 05/05	•			DFV0455		DFX0455	V	RHD	293	24
	155	12/03 → 05/05	•			DFV0992		DFX0992	V	LHD	293	24
	155	12/03 → 05/05	•			DFV1340			S		265.5	10
2.5 RX Nato AWD	115	11/02 → 08/05	•			DFV0455		DFX0455	V		293	24
	115	11/02 → 08/05	•			DFV1340			S		265.5	10
2.5 XT AWD	169	06/05 → 05/08	•			DFV0455		DFX0455	V		293	24
	169	06/05 → 05/08	•			DFV0992		DFX0992	V	LHD	293	24
	169	06/05 → 05/08	•			DFV1340			S		265.5	10

FORESTER (SH_) 01/08 →

2.0 AWD	110	01/08 → 09/13	•		DF0454	DFV0454	DFM0454	DFX0454	V		276	24
	110	01/08 → 09/13	•			DFV1387			S		286	10
	110	01/10 →	•		DF0454	DFV0454	DFM0454	DFX0454	V		276	24
	110	01/10 →	•			DFV1387			S		286	10
2.0 D AWD	108	09/08 → 09/13	•			DFV0992		DFX0992	V		293	24
	108	09/08 → 09/13	•			DFV1387			S		286	10
2.5 AWD	126	03/11 → 09/13	•			DFV0992		DFX0992	V		293	24
	126	03/11 → 09/13	•			DFV1387			S		286	10
	126	01/09 → 09/13	•			DFV0992		DFX0992	V		293	24



kW

 SV
PV Tech

Ø

TH

STD UV Coated Max Xtra

SUBARU
FORESTER (SH_) 01/08 →

2.5 AWD	126	01/09 → 09/13	●	DFV1387		S		286	10
	169	06/08 → 09/13	●	DFV0992	DFX0992	V		293	24
	169	06/08 → 09/13	●	DFV1387		S		286	10

FORESTER (SJ) 11/12 →

2.0 D AWD	108	03/13 →	●	DF1239	DFV1239		V + PCS; 17" wheel	316	30
	108	03/13 →	●	DFV0992	DFX0992	V	- PCS; 16" wheel	293	24
	108	03/13 →	●	DFV1401		S		274	10
2.0 i AWD	110	03/13 →	●	DFV0992	DFX0992	V		293	24
	110	03/13 →	●	DFV1401		S		274	10
2.0 XT AWD	177	03/13 →	●	DF1239	DFV1239		V	316	30
2.5 AWD	126	07/14 →	●	DFV0992	DFX0992	V		293	24
	126	07/14 →	●	DFV1401		S		274	10

IMPREZA Coupé (GFC) 01/93 → 12/00

1.6	66	12/96 → 12/00	●	DFV1607	DFX1607	V	+ABS	260	24		
	66	12/96 → 12/00	●	DFV1340		S	+ABS	265.5	10		
	70	09/98 → 09/00	●	DFV1340		S		265.5	10		
1.6 AWD	66	12/96 → 12/00	●	DFV1607	DFX1607	V	+ABS	260	24		
	66	12/96 → 12/00	●	DFV1340		S	+ABS	265.5	10		
2.0	92	09/98 → 09/00	●	DFV1607	DFX1607	V	+ABS	260	24		
	92	09/98 → 09/00	●	DFV1340		S	+ABS	265.5	10		
2.0 AWD	85	12/95 → 12/00	●	DFV1607	DFX1607	V	+ABS	260	24		
	85	12/95 → 12/00	●	DFV1340		S	+ABS	265.5	10		
	92	03/99 → 12/00	●	DFV1607	DFX1607	V	+ABS	260	24		
	92	03/99 → 12/00	●	DFV1340		S	+ABS	265.5	10		
2.0 i	85	11/95 → 09/00	●	DFV1607	DFX1607	V	+ABS	260	24		
	85	11/95 → 09/00	●	DFV1340		S	+ABS	265.5	10		
2.0 Turbo AWD	155	12/96 → 12/00	●	DF0454	DFV0454	DFM0454	DFX0454	V		276	24
	155	12/96 → 12/00	●	DFV1340		S	+ solid disc	265.5	10		
	155	12/96 → 12/00	●	DF1433		V	+ V disc	266	18		

IMPREZA Estate (GF) 08/92 → 12/00

1.5 L	66	09/98 → 09/00	●	DFV1607	DFX1607	V	14" wheel	260	24	
	66	09/98 → 09/00	●	DFV1340		S	+ABS	265.5	10	
	70	11/95 → 08/98	●	DFV1607	DFX1607	V	14" wheel	260	24	
	70	11/95 → 08/98	●	DFV1340		S	+ABS	265.5	10	
1.6	66	01/93 → 08/98	●	DFV1607	DFX1607	V	14" wheel	260	24	
	66	01/93 → 08/98	●	DFV1340		S	+ABS	265.5	10	
1.6 i	70	06/98 → 12/00	●	DFV1607	DFX1607	V	14" wheel	260	24	
	70	06/98 → 12/00	●	DFV1340		S	+ABS	265.5	10	
1.6 i AWD	66	08/92 → 12/00	●	DFV1607	DFX1607	V	14" wheel	260	24	
	66	08/92 → 12/00	●	DFV1340		S	+ABS	265.5	10	
	70	06/98 → 12/00	●	DFV1607	DFX1607	V	14" wheel	260	24	
	70	06/98 → 12/00	●	DFV1340		S	+ABS	265.5	10	
1.8 i AWD	76	08/92 → 12/00	●	DFV1607	DFX1607	V		260	24	
	76	08/92 → 12/00	●	DFV1340		S	+ABS	265.5	10	
2.0	85	09/96 → 08/98	●	DFV1607	DFX1607	V		260	24	
	85	09/96 → 08/98	●	DFV1340		S	+ABS	265.5	10	
2.0 i	92	09/98 → 09/00	●	DFV1607	DFX1607	V		260	24	
	92	09/98 → 09/00	●	DFV1340		S	+ABS	265.5	10	
2.0 i 16V AWD	92	06/98 → 12/00	●	DFV1607	DFX1607	V		260	24	
	92	06/98 → 12/00	●	DFV1340		S	+ABS	265.5	10	
2.0 i AWD	85	12/95 → 12/00	●	DFV1607	DFX1607	V		260	24	
	85	12/95 → 12/00	●	DFV1340		S	+ABS	265.5	10	
2.0 i Turbo AWD	155	03/94 → 12/00	●	DF0454	DFV0454	DFM0454	DFX0454	V → 08/98	276	24
	155	03/94 → 12/00	●	DFV0455		V	DFX0455	09/98 →	293	24

For applications older than 1998 and new models, please visit our website.



kW

MAGNETI
MARELLIS/V
PV Tech

Ø

TH

STD UV Coated Max Xtra

SUBARU

IMPREZA Estate (GF) 08/92 → 12/00

2.0 i Turbo AWD	155	03/94 → 12/00	●		DFV1340			S	+ solid disc	265.5	10
	155	03/94 → 12/00	●	DF1433				V	+ V disc	266	18
2.0 Turbo GT AWD	160	06/98 → 12/00	●	DF0454	DFV0454	DFM0454	DFX0454	V	→ 08/98	276	24
	160	06/98 → 12/00	●		DFV0455		DFX0455	V	09/98 →	293	24
	160	06/98 → 12/00	●		DFV1340			S	+ solid disc	265.5	10
	160	06/98 → 12/00	●	DF1433				V	+ V disc	266	18

IMPREZA Estate (GG) 10/00 →

1.5	74	06/01 → 08/05	●		DFV1607		DFX1607	V		260	24
	81	10/05 →	●		DFV1607		DFX1607	V		260	24
1.5 AWD	77	05/06 →	●		DFV1607		DFX1607	V		260	24
	81	10/05 →	●		DFV1607		DFX1607	V		260	24
1.6 AWD	70	12/00 →	●		DFV1607		DFX1607	V		260	24
2.0 AWD	92	12/00 →	●	DF0454	DFV0454	DFM0454	DFX0454	V		276	24
	92	12/00 →	●		DFV1340			S		265.5	10
	184	10/05 →	●		DFV0669		DFX0669	PVT		326	30
2.0 i RAWD	118	09/05 → 06/07	●	DF0454	DFV0454	DFM0454	DFX0454	V		276	24
	118	09/05 → 06/07	●		DFV1340			S		265.5	10
2.0 Turbo AWD	160	12/00 →	●		DFV0455		DFX0455	V	disc Ø 293 mm	293	24
	160	12/00 →	●		DFV0669		DFX0669	PVT	disc Ø 326 mm; BRE	326	30
	160	12/00 →	●	DF1240	DFV1240			V		290	18
2.0 WRX STI AWD	206	10/05 →	●		DFV0974		DFX0974	PVT		326	30
	206	10/05 →	●		DFV0671		DFX0671	PVT		316	20
2.0 WRX Turbo AWD	165	12/02 →	●		DFV0669		DFX0669	PVT	disc Ø 326 mm; BRE	326	30
	165	12/02 →	●		DFV0992		DFX0992	V	disc Ø 293 mm	293	24
	165	12/02 →	●	DF1240	DFV1240			V		290	18
2.2	94	06/01 → 08/05	●	DF0454	DFV0454	DFM0454	DFX0454	V		276	24
	94	06/01 → 08/05	●		DFV1340			S		265.5	10
2.5 AWD	221	10/05 →	●		DFV0974		DFX0974	PVT		326	30
	221	10/05 →	●		DFV0671		DFX0671	PVT		316	20
2.5 WRX AWD	169	09/05 →	●		DFV0669		DFX0669	PVT	disc Ø 326 mm; BRE	326	30
	169	09/05 →	●		DFV0992		DFX0992	V	disc Ø 293 mm	293	24
	169	09/05 →	●	DF1240	DFV1240			V		290	18

IMPREZA Hatchback 10/00 → 12/07

2.0 i AWD	92	12/02 → 12/07	●	DF0454	DFV0454	DFM0454	DFX0454	V		276	24
	92	12/02 → 12/07	●		DFV1340			S		265.5	10
	118	10/05 → 12/07	●	DF0454	DFV0454	DFM0454	DFX0454	V		276	24
2.0 i AWD	118	10/05 → 12/07	●		DFV1340			S		265.5	10
2.5 WRX AWD	169	09/05 → 12/07	●		DFV0455		DFX0455	V		293	24

IMPREZA Hatchback (GP) 10/11 →

1.6 i	84	06/12 →	●	DF0454	DFV0454	DFM0454	DFX0454	V		276	24
	84	06/12 →	●		DFV1401			S		274	10
1.6 i AWD	84	06/12 →	●	DF0454	DFV0454	DFM0454	DFX0454	V		276	24
	84	06/12 →	●		DFV1401			S		274	10
2.0 AWD	110	01/12 →	●		DFV0992		DFX0992	V		293	24
	110	01/12 →	●		DFV1401			S		274	10

IMPREZA Hatchback (GR, GH, G3) 03/07 →

1.5 AWD	79	02/08 →	●		DFV1607		DFX1607	V	-ESP	260	24
	79	02/08 →	●	DF0454	DFV0454	DFM0454	DFX0454	V	+ESP	276	24
	79	02/08 →	●		DFV1387			S		286	10
1.5 F	79	02/08 →	●		DFV1607		DFX1607	V	-ESP	260	24
	79	02/08 →	●	DF0454	DFV0454	DFM0454	DFX0454	V	+ESP	276	24
	79	02/08 →	●		DFV1387			S		286	10
2.0 D AWD	80	01/11 →	●		DFV0992		DFX0992	V		293	24
	80	01/11 →	●		DFV1387			S		286	10



kw



Ø

TH

STD UV Coated Max Xtra

SUBARU

IMPREZA Hatchback (GR, GH, G3) 03/07 →

Model	kw	01/09 →	•	•	DFV0992	DFM0454	DFX0992	V	293	24
2.0 D AWD	110	01/09 →	•		DFV0992		DFX0992	V	293	24
	110	01/09 →		•	DFV1387			S	286	10
2.0 R AWD	110	01/08 →	•		DFV0454	DFM0454	DFX0454	V	276	24
	110	01/08 →		•	DFV1387			S	286	10
2.5 AWD	169	01/08 →	•		DFV0992		DFX0992	V	293	24
	169	01/08 →		•	DFV1387			S	286	10
2.5 STI CS400 AWD	294	04/10 →	•		DFV0974		DFX0974	PVT	326	30
	294	04/10 →		•	DFV1197			PVT	316	20
2.5 WRX S AWD	188	02/09 → 12/10	•		DFV0974		DFX0974	PVT	326	30
	188	02/09 → 12/10		•	DFV1197			PVT	316	20
2.5 WRX STI 330S AWD	243	05/09 → 12/10	•		DFV0992		DFX0992	V	293	24
	243	05/09 → 12/10		•	DFV1387			S	286	10
2.5 WRX STI AWD	221	01/08 →	•		DFV0974		DFX0974	PVT	326	30
	221	01/08 →		•	DFV1197			PVT	316	20

IMPREZA Saloon (GC) 08/92 → 09/01

Model	kw	08/92 → 12/00	•	•	DFV1607	DFM0454	DFX1607	V	260	24
1.6 i	66	08/92 → 12/00	•		DFV1607		DFX1607	V	260	24
	66	08/92 → 12/00		•	DFV1340			S +ABS	265.5	10
	70	06/98 → 12/00	•		DFV1607		DFX1607	V	260	24
	70	06/98 → 12/00		•	DFV1340			S +ABS	265.5	10
1.6 i AWD	66	08/92 → 12/00	•		DFV1607		DFX1607	V	260	24
	66	08/92 → 12/00		•	DFV1340			S +ABS	265.5	10
	70	06/98 → 12/00	•		DFV1607		DFX1607	V	260	24
	70	06/98 → 12/00		•	DFV1340			S +ABS	265.5	10
1.8 i AWD	76	08/92 → 12/00	•		DFV1607		DFX1607	V	260	24
	76	08/92 → 12/00		•	DFV1340			S +ABS	265.5	10
2.0 i AWD	85	10/95 → 12/00	•		DFV1607		DFX1607	V	260	24
	85	10/95 → 12/00		•	DFV1340			S +ABS	265.5	10
	92	06/98 → 12/00	•		DFV1607		DFX1607	V	260	24
	92	06/98 → 12/00		•	DFV1340			S +ABS	265.5	10
2.0 Turbo GT AWD	155	03/94 → 12/00	•		DFV0454	DFM0454	DFX0454	V	276	24
	155	03/94 → 12/00	•		DFV0455		DFX0455	V	293	24
	155	03/94 → 12/00		•	DFV1340			S + solid disc	265.5	10
	155	03/94 → 12/00		•	DF1433			V + V disc	266	18
	160	06/98 → 12/00	•		DFV0454	DFM0454	DFX0454	V	276	24
	160	06/98 → 12/00	•		DFV0455		DFX0455	V	293	24
	160	06/98 → 12/00		•	DFV1340			S + solid disc	265.5	10
	160	06/98 → 12/00		•	DF1433			V + V disc	266	18

IMPREZA Saloon (GD) 09/99 →

Model	kw	06/01 → 09/05	•	•	DFV1607	DFM0454	DFX1607	V	260	24
1.5	74	06/01 → 09/05	•		DFV1607		DFX1607	V	260	24
	81	10/05 →		•	DFV1607		DFX1607	V	260	24
1.5 AWD	77	05/06 →	•		DFV1607		DFX1607	V	260	24
	81	10/05 →	•		DFV1607		DFX1607	V	260	24
1.6 AWD	70	12/00 →	•		DFV1607		DFX1607	V	260	24
2.0 AWD	184	10/05 →	•		DFV0669		DFX0669	PVT	326	30
	184	10/05 →		•	DF1240	DFV1240		V	290	18
	206	10/05 →	•		DFV0974		DFX0974	PVT	326	30
	206	10/05 →		•	DFV0671		DFX0671	PVT	316	20
2.0 i AWD	92	12/00 →	•		DFV0454	DFM0454	DFX0454	V	276	24
	92	12/00 →		•	DFV1340			S	265.5	10
2.0 i R AWD	118	09/05 →	•		DFV0454	DFM0454	DFX0454	V	276	24
	118	09/05 →		•	DFV1340			S	265.5	10
2.0 WRX STI AWD	235	02/04 →	•		DFV0669		DFX0669	PVT	326	30
	235	02/04 →	•		DFV0974		DFX0974	PVT	326	30
	235	02/04 →		•	DFV0670		DFX0670	PVT	316	20

For applications older than 1998 and new models, please visit our website.



kw



MAGNETI
MARELLI

S/V
PVTech



Ø

TH

STD UV Coated Max Xtra

SUBARU

IMPREZA Saloon (GD) 09/99 →

2.0 WRX STI AWD	235	02/04 →	•		DFV0671		DFX0671	PVT	05/04 →	316	20
	195	11/01 →	•		DFV0669		DFX0669	PVT	→ 04/04	326	30
	195	11/01 →	•		DFV0974		DFX0974	PVT	05/04 →	326	30
	195	11/01 →	•		DFV0670		DFX0670	PVT	→ 04/04	316	20
	195	11/01 →	•		DFV0671		DFX0671	PVT	05/04 →	316	20
2.0 WRX Turbo AWD	165	12/02 →	•		DFV0669		DFX0669	PVT	disc Ø 326 mm; BRE	326	30
	165	12/02 →	•		DFV0992		DFX0992	V	disc Ø 293 mm	293	24
	165	12/02 →	•	DF1240	DFV1240			V		290	18
2.0 WRX Turbo AWD	160	12/00 →	•		DFV0455		DFX0455	V	disc Ø 293 mm	293	24
	160	12/00 →	•		DFV0669		DFX0669	PVT	disc Ø 326 mm; BRE	326	30
2.2	160	12/00 →	•	DF1240	DFV1240			V		290	18
	94	06/01 → 08/05	•	DF0454	DFV0454	DFM0454	DFX0454	V		276	24
2.5 AWD	94	06/01 → 08/05	•		DFV1340			S		265.5	10
	221	10/05 →	•		DFV0974		DFX0974	PVT		326	30
2.5 i WRX AWD	221	10/05 →	•		DFV0671		DFX0671	PVT		316	20
	169	09/05 →	•		DFV0669		DFX0669	PVT	disc Ø 326 mm; BRE	326	30
	169	09/05 →	•		DFV0992		DFX0992	V	disc Ø 293 mm	293	24
2.5 WRX STI AWD	169	09/05 →	•	DF1240	DFV1240			V		290	18
	206	09/05 →	•		DFV0974		DFX0974	PVT	disc Ø 326 mm; BRE	326	30
	206	09/05 →	•		DFV0992		DFX0992	V	disc Ø 293 mm	293	24
	206	09/05 →	•		DFV0671		DFX0671	PVT	disc Ø 316 mm; BRE	316	20
	206	09/05 →	•	DF1240	DFV1240			V	disc Ø 290 mm	290	18

IMPREZA Saloon (GJ) 07/11 →

1.6 AWD	85	01/15 →	•	DF0454	DFV0454	DFM0454	DFX0454	V		276	24
	85	01/15 →	•		DFV1401			S		274	10

IMPREZA Saloon (GR) 03/07 →

1.5	79	02/08 →	•		DFV1607		DFX1607	V	-ESP	260	24
	79	02/08 →	•	DF0454	DFV0454	DFM0454	DFX0454	V	+ESP	276	24
	79	02/08 →	•		DFV1387			S		286	10
1.5 AWD	79	02/08 →	•		DFV1607		DFX1607	V	-ESP	260	24
	79	02/08 →	•	DF0454	DFV0454	DFM0454	DFX0454	V	+ESP	276	24
	79	02/08 →	•		DFV1387			S		286	10
2.0 i AWD	110	01/11 →	•	DF0454	DFV0454	DFM0454	DFX0454	V		276	24
	110	01/11 →	•		DFV1387			S		286	10
2.5 WRX STI AWD	221	01/11 →	•		DFV0974		DFX0974	PVT		326	30
	221	01/11 →	•		DFV1197			PVT		316	20

JUSTY II (JMA, MS) 10/95 → 11/03

1.3 4x4	63	04/01 → 11/03	•	DF0460		DFM0460		V		231	17
1.3 GX 4x4	50	10/95 → 11/03	•	DF0460		DFM0460		V		231	17

JUSTY III (G3X) 09/03 →

1.3 AWD	69	09/03 →	•	DF0740	DFV0740			V		253	17
1.5 AWD	73	09/03 →	•	DF0740	DFV0740			V		253	17

JUSTY IV 01/07 →

1.0	51	01/07 →	•		DFV1322			V	13" wheel	234	16
	51	01/07 →	•	DF1477				V	Aut.; 14" wheel	246	17
	51	01/07 →	•	DF1478				V	Man.; 14" wheel	254	22
1.3 AWD	67	03/08 →	•		DFV1322			V	13" wheel	234	16
	67	03/08 →	•	DF1477				V	Aut.; 14" wheel	246	17
	67	03/08 →	•	DF1478				V	Man.; 14" wheel	254	22

LEGACY II (BD) 03/94 → 10/99

1.8 4WD	76	05/96 → 09/98	•		DFV1607		DFX1607	V		260	24
	76	05/96 → 09/98	•		DFV1340			S		265.5	10
2.0 i	85	09/94 → 03/99	•		DFV1607		DFX1607	V		260	24
	85	09/94 → 03/99	•		DFV1340			S		265.5	10

Per le applicazioni precedenti il 1998 e per i nuovi modelli consultate il nostro sito.



kw



MAGNETI MARELLI

SV
PVTech



Ø

TH

STD UV Coated Max Xtra

SUBARU

LEGACY II (BD) 03/94 → 10/99

2.0 i4WD	85	09/94 → 03/99	•		DFV1607		DFX1607	V		260	24
	85	09/94 → 03/99		•	DFV1340			S		265.5	10
2.2	94	07/94 → 11/98	•		DFV1607		DFX1607	V		260	24
	94	07/94 → 11/98		•	DFV1340			S		265.5	10
2.2 i4WD	96	06/96 → 03/99	•		DFV1607		DFX1607	V		260	24
	96	06/96 → 03/99		•	DFV1340			S		265.5	10
	94	09/94 → 03/99	•		DFV1607		DFX1607	V		260	24
	94	09/94 → 03/99		•	DFV1340			S		265.5	10
2.5 i4WD	110	06/96 → 03/99	•		DF0454	DFV0454	DFM0454	DFX0454	V	276	24
	110	06/96 → 03/99		•	DF1433				V	266	18

LEGACY II Estate (BG) 02/94 → 12/99

2.0 i	85	09/94 → 11/98	•		DFV1607		DFX1607	V		260	24
	85	09/94 → 11/98		•	DFV1340			S		265.5	10
2.0 i4WD	85	09/94 → 11/98	•		DFV1607		DFX1607	V		260	24
	85	09/94 → 11/98		•	DFV1340			S		265.5	10
2.2 i4WD	96	06/96 → 11/98	•		DFV1607		DFX1607	V		260	24
	96	06/96 → 11/98		•	DFV1340			S		265.5	10
	94	02/94 → 12/98	•		DFV1607		DFX1607	V		260	24
	94	02/94 → 12/98		•	DFV1340			S		265.5	10
2.5 i4WD	110	06/96 → 11/98	•		DF0454	DFV0454	DFM0454	DFX0454	V	276	24
	110	06/96 → 11/98		•	DF1433				V	266	18

LEGACY III (BE) 10/98 → 08/03

2.0 AWD	92	04/99 → 08/03	•		DFV1607		DFX1607	V	14" wheel	260	24	
	92	04/99 → 08/03		•	DF0454	DFV0454	DFM0454	DFX0454	V	15" wheel	276	24
	92	04/99 → 08/03		•	DFV1340			S	disc Ø 265 mm	265.5	10	
	92	04/99 → 08/03		•	DF1347	DFV1347		S	disc Ø 289 mm	289.5	10	
2.5 AWD	115	10/98 → 08/03	•		DF0454	DFV0454	DFM0454	DFX0454	V		276	24
	115	10/98 → 08/03		•	DFV1340			S	disc Ø 265 mm	265.5	10	
	115	10/98 → 08/03		•	DF1347	DFV1347		S	disc Ø 289 mm	289.5	10	

LEGACY III Estate (BH) 10/98 → 08/03

2.0 AWD	92	12/98 → 08/03	•		DFV1607		DFX1607	V	14" wheel	260	24	
	92	12/98 → 08/03		•	DF0454	DFV0454	DFM0454	DFX0454	V	15" wheel	276	24
	92	12/98 → 08/03		•	DFV1340			S	disc Ø 265 mm	265.5	10	
	92	12/98 → 08/03		•	DF1347	DFV1347		S	disc Ø 289 mm	289.5	10	
2.5 AWD	115	12/98 → 08/03	•		DF0454	DFV0454	DFM0454	DFX0454	V		276	24
	115	12/98 → 08/03		•	DFV1340			S	disc Ø 265 mm	265.5	10	
	115	12/98 → 08/03		•	DF1347	DFV1347		S	disc Ø 289 mm	289.5	10	

LEGACY IV (BL) 09/03 → 12/15

2.0 AWD	121	06/05 → 04/09	•		DF1239	DFV1239			V		316	30
	121	06/05 → 04/09		•	DF1240	DFV1240			V		290	18
	132	06/05 → 04/09	•		DF1239	DFV1239			V		316	30
	132	06/05 → 04/09		•	DF1240	DFV1240			V		290	18
	140	06/05 → 04/09	•		DF1239	DFV1239			V		316	30
	140	06/05 → 04/09		•	DF1240	DFV1240			V		290	18
	101	09/03 → 10/05	•		DF0454	DFV0454	DFM0454	DFX0454	V		276	24
2.0 D AWD	110	02/08 → 12/09	•		DFV0992		DFX0992	V		293	24	
	110	02/08 → 12/09		•	DFV0979			S		274	10	
2.0 R AWD	110	09/07 → 12/09	•		DF0454	DFV0454	DFM0454	DFX0454	V		276	24
	110	09/07 → 12/09		•	DF1240	DFV1240			V		290	18
2.5 AWD	121	09/03 → 04/09	•		DF0454	DFV0454	DFM0454	DFX0454	V		276	24
	121	09/03 → 04/09		•	DFV0979			S		274	10	
2.5 i AWD	127	09/07 → 12/09	•		DF0454	DFV0454	DFM0454	DFX0454	V		276	24
	127	09/07 → 12/09		•	DFV0979			S		274	10	

For applications older than 1998 and new models, please visit our website.

	kw						Ø	TH
				STD UV Coated Max Xtra				

SUBARU

LEGACY IV (BL) 09/03 → 12/15

3.0 RAWD	180	09/03 → 06/09	●	DF1239	DFV1239			V	316	30
	180	09/03 → 06/09	●	DF1240	DFV1240			V	290	18

LEGACY IV Estate (BP) 09/03 → 12/09

2.0 AWD	132	06/05 → 04/09	●	DF1239	DFV1239			V	316	30	
	132	06/05 → 04/09	●	DF1240	DFV1240			V	290	18	
	140	06/05 → 04/09	●	DF1239	DFV1239			V	316	30	
	140	06/05 → 04/09	●	DF1240	DFV1240			V	290	18	
	101	09/03 → 10/05	●	DF0454	DFV0454	DFM0454	DFX0454	V	276	24	
2.0 AWD	101	09/03 → 10/05	●	DFV0979				S	274	10	
	121	06/05 → 04/09	●	DF0454	DFV0454	DFM0454	DFX0454	V	disc Ø 276 mm	276	24
	121	06/05 → 04/09	●	DF1239	DFV1239			V	disc Ø 316 mm	316	30
	121	06/05 → 04/09	●	DFV0979				S	disc Ø 274 mm	274	10
	121	06/05 → 04/09	●	DF1240	DFV1240			V	disc Ø 290 mm	290	18
2.0 DAWD	110	02/08 → 12/09	●	DFV0992			DFX0992	V	293	24	
	110	02/08 → 12/09	●	DFV0979				S	274	10	
2.0 RAWD	110	09/07 → 12/09	●	DF0454	DFV0454	DFM0454	DFX0454	V	276	24	
	110	09/07 → 12/09	●	DF1240	DFV1240			V	290	18	
2.5 AWD	121	09/03 → 04/09	●	DF0454	DFV0454	DFM0454	DFX0454	V	276	24	
	121	09/03 → 04/09	●	DFV0979				S	274	10	
2.5 iAWD	127	01/08 → 12/09	●	DF0454	DFV0454	DFM0454	DFX0454	V	276	24	
	127	01/08 → 12/09	●	DFV0979				S	274	10	
3.0 RAWD	180	09/03 → 04/09	●	DF1239	DFV1239			V	316	30	
	180	09/03 → 04/09	●	DF1240	DFV1240			V	290	18	

LEGACY OUTBACK (BG) 01/96 → 12/99

2.5	110	01/96 → 12/99	●	DF0454	DFV0454	DFM0454	DFX0454	V	276	24
	110	01/96 → 12/99	●	DF1433				V	266	18

LEGACY V (BM) 05/09 →

2.0 DAWD	110	09/09 → 12/14	●	DFV0992			DFX0992	V	293	24
	110	09/09 → 12/14	●	DFV1387				S	286	10
2.0 iAWD	110	09/09 → 12/14	●	DF0454	DFV0454	DFM0454	DFX0454	V	276	24
	110	09/09 → 12/14	●	DFV1387				S	286	10
2.0 iLPG AWD	108	09/09 → 12/11	●	DF0454	DFV0454	DFM0454	DFX0454	V	276	24
	108	09/09 → 12/11	●	DFV1387				S	286	10
2.5 GT AWD	195	07/10 → 12/14	●	DF1239	DFV1239			V	316	30
	195	07/10 → 12/14	●	DFV1578				V	290	18
2.5 iAWD	123	09/09 → 12/14	●	DF0454	DFV0454	DFM0454	DFX0454	V	276	24
	123	09/09 → 12/14	●	DFV1387				S	286	10

LEGACY V Estate (BR) 06/08 → 12/14

2.0 DAWD	108	01/13 → 12/14	●	DFV0992			DFX0992	V	293	24	
	108	01/13 → 12/14	●	DFV1387				S	286	10	
	110	09/09 → 12/14	●	DFV0992			DFX0992	V	293	24	
	110	09/09 → 12/14	●	DFV1387				S	286	10	
2.0 iAWD	110	09/09 → 12/14	●	DF0454	DFV0454	DFM0454	DFX0454	V	276	24	
	110	09/09 → 12/14	●	DFV1387				S	286	10	
2.0 iLPG AWD	108	09/09 → 12/11	●	DF0454	DFV0454	DFM0454	DFX0454	V	276	24	
	108	09/09 → 12/11	●	DFV1387				S	286	10	
2.5 GT AWD	195	07/10 → 12/14	●	DF1239	DFV1239			V	316	30	
	195	07/10 → 12/14	●	DFV1578				V	290	18	
2.5 iAWD	123	09/09 → 12/14	●	DF0454	DFV0454	DFM0454	DFX0454	V	disc Ø 276 mm	276	24
	123	09/09 → 12/14	●	DFV0992			DFX0992	V	disc Ø 293 mm	293	24
	123	09/09 → 12/14	●	DFV1387				S	286	10	
	127	07/12 → 12/14	●	DF0454	DFV0454	DFM0454	DFX0454	V	disc Ø 276 mm	276	24
	127	07/12 → 12/14	●	DFV0992			DFX0992	V	disc Ø 293 mm	293	24
	127	07/12 → 12/14	●	DFV1387				S	286	10	

Per le applicazioni precedenti il 1998 e per i nuovi modelli consultate il nostro sito.

kw			STD UV Coated Max Xtra				

SUBARU

LUCRA (L4_) 04/10 →

0.7	38	07/11 →	•		DFV1322			V	+ vented disc	234	16
	43	04/10 → 07/11	•		DFV1322			V	+ vented disc	234	16
	47	04/10 →	•		DFV1322			V	+ vented disc	234	16
0.7 4WD	38	04/10 →	•		DFV1322			V	+ vented disc	234	16
	43	04/10 → 07/11	•		DFV1322			V	+ vented disc	234	16
	47	04/10 →	•		DFV1322			V	+ vented disc	234	16

OUTBACK (BE, BH) 10/98 → 08/03

2.5 AWD	115	10/00 → 08/03	•		DF0454	DFV0454	DFM0454	DFX0454	V	disc Ø 276 mm	276	24
	115	10/00 → 08/03	•			DFV0455		DFX0455	V	disc Ø 293 mm	293	24
3.0 H6 AWD	115	10/00 → 08/03		•	DF1347	DFV1347			S		289.5	10
	154	10/00 → 08/03	•			DFV0455		DFX0455	V		293	24
	154	10/00 → 08/03		•	DF1347	DFV1347			S		289.5	10

OUTBACK (BL, BP) 09/03 → 06/10

2.0 AWD	101	09/03 → 10/05	•		DF0454	DFV0454	DFM0454	DFX0454	V		276	24
	101	09/03 → 10/05		•		DFV0979			S		274	10
2.0 D AWD	110	09/08 → 09/09	•		DF0454	DFV0454	DFM0454	DFX0454	V	disc Ø 276 mm	276	24
	110	09/08 → 09/09	•			DFV0455		DFX0455	V	disc Ø 293 mm	293	24
	110	09/08 → 09/09		•		DFV0979			S		274	10
2.5 AWD	127	09/08 → 09/09	•			DFV0455		DFX0455	V		293	24
	127	09/08 → 09/09		•		DFV0979			S	+ solid disc	274	10
	127	09/08 → 09/09		•	DF1240	DFV1240			V	+ V disc	290	18
	121	11/03 → 09/09	•			DFV0455		DFX0455	V		293	24
	121	11/03 → 09/09		•		DFV0979			S	+ solid disc	274	10
	121	11/03 → 09/09		•	DF1240	DFV1240			V	+ V disc	290	18
3.0 AWD	180	11/03 → 09/09	•			DFV0455		DFX0455	V		293	24
	180	11/03 → 09/09		•		DFV0979			S	+ solid disc	274	10
	180	11/03 → 09/09		•	DF1240	DFV1240			V	+ V disc	290	18

OUTBACK (BR) 09/09 →

2.0 D AWD	108	01/13 →	•			DFV0992		DFX0992	V		293	24
	108	01/13 →		•		DFV1387			S		286	10
	110	09/09 →	•			DFV0992		DFX0992	V		293	24
	110	09/09 →		•		DFV1387			S		286	10
2.5 i AWD	125	01/13 →	•		DF0454	DFV0454	DFM0454	DFX0454	V	eng.FB25B	276	24
	125	01/13 →	•		DF1239	DFV1239			V	eng.FB25A	316	30
	125	01/13 →		•		DFV1387			S		286	10
	127	01/13 →	•		DF1239	DFV1239			V	17" wheel	316	30
	127	01/13 →	•			DFV0992		DFX0992	V	16" wheel	293	24
	127	01/13 →		•		DFV1387			S		286	10
	123	09/09 →	•			DFV0992		DFX0992	V		293	24
	123	09/09 →		•		DFV1387			S		286	10
3.6 AWD	182	06/11 →	•		DF1239	DFV1239			V		316	30
	182	06/11 →		•		DFV1578			V		290	18
3.6 RAWD	191	09/09 →	•		DF1239	DFV1239			V		316	30
	191	09/09 →		•		DFV1387			S		286	10

TREZIA 11/10 →

1.3	73	03/11 →	•		DF1204	DFV1204			V		275	22
	73	03/11 →		•		DFV1168			S		259	9
1.4 D	66	03/11 →	•		DF1204	DFV1204			V		275	22
	66	03/11 →		•		DFV1168			S		259	9

XV 12/11 →

1.6 i AWD	84	03/12 →	•			DFV0992		DFX0992	V		293	24
	84	03/12 →		•		DFV1401			S		274	10
2.0 D AWD	80	03/12 →	•			DFV0992		DFX0992	V		293	24
	80	03/12 →		•		DFV1401			S		274	10

For applications older than 1998 and new models, please visit our website.

	kw				S/V PVTech		Ø	TH
				STD UV Coated Max Xtra				

SUBARU

XV 12/11 →

2.0 DAWD	108	03/12 →	•		DFV0992	DFX0992	V	293	24
	108	03/12 →		•	DFV1401		S	274	10
2.0 iAWD	110	03/12 →	•		DFV0992	DFX0992	V	293	24
	110	03/12 →		•	DFV1401		S	274	10

SUZUKI

ALTO (EF) 10/93 → 09/98

1.0	39	09/94 → 09/98	•		DF0460	DFM0460	V	231	17
-----	----	---------------	---	--	--------	---------	---	-----	----

ALTO (FF) 09/04 → 12/09

1.1	46	09/04 → 12/08	•		DF0273		V	231	17
-----	----	---------------	---	--	--------	--	---	-----	----

ALTO (GF) 01/09 →

1.0	50	01/09 →	•		DF1131		V	231	20
-----	----	---------	---	--	--------	--	---	-----	----

ALTO (HA12, HA23) 10/97 → 09/04

1.0	43	01/00 → 06/02	•		DF0460	DFM0460	V	231	17
-----	----	---------------	---	--	--------	---------	---	-----	----

BALENO (EG) 03/95 → 12/09

1.3	52	09/96 → 05/02	•		DF0540		V	235	20
1.3 i 16V	63	07/95 → 05/02	•		DF0540		V	235	20
1.5	71	03/95 → 12/09	•		DF0540		V	235	20
1.6 i 16V	72	07/95 → 05/02	•		DF0540		V	235	20
1.6 i 16V 4x4	72	07/95 → 05/02	•		DF0540		V	235	20

BALENO Estate (EG) 08/96 → 05/02

1.3 16V	63	03/97 → 05/02	•		DF0540		V	235	20
	72	08/96 → 05/02	•		DF0540		V	235	20
1.6 i 16V	73	08/96 → 05/02	•		DF0540		V	235	20
	72	08/96 → 05/02	•		DF0540		V	235	20
1.6 i 16V 4x4	72	08/96 → 05/02	•		DF0540		V	235	20
	73	08/96 → 05/02	•		DF0540		V	235	20

BALENO Hatchback (EG) 03/95 → 05/02

1.3	52	09/96 → 05/02	•		DF0540		V	235	20
1.3 i 16V	63	07/95 → 05/02	•		DF0540		V	235	20
1.6 i 16V	72	07/95 → 05/02	•		DF0540		V	235	20
1.6 i 16V 4x4	72	07/95 → 05/02	•		DF0540		V	235	20

CAPPUCINO (EE) 02/92 → 08/98

0.7	47	08/95 → 08/98	•		DF0460	DFM0460	V	231	17
-----	----	---------------	---	--	--------	---------	---	-----	----

GRAND VITARA I (FT, HT) 03/98 → 08/06

1.6 4x4	69	03/98 → 07/03	•		DF0555		V	287	17	
	71	09/03 → 09/05	•		DF0555		V	287	17	
	73	02/00 → 09/02	•		DF0555		V	287	17	
2.0 4x4	94	03/98 → 07/03	•		DF0555		V	disc Ø 287 mm	287	17
	94	03/98 → 07/03	•		DF0090		V	disc Ø 310 mm	310	22
2.0 HDI 110 16V 4x4	80	07/01 → 09/05	•		DF0090		V		310	22
2.0 HDI 110 4x4	80	07/01 → 09/05	•		DF0090		V		310	22
2.0 TD 4x4	63	04/00 → 09/05	•		DF0090		V		310	22
	64	03/98 → 07/03	•		DF0090		V		310	22
2.5 V6 24V 4x4	106	04/98 → 07/03	•		DF0090		V		310	22
	116	04/01 → 07/03	•		DF0090		V		310	22
2.7 4x4	127	09/01 → 07/03	•		DF0090		V		310	22
	135	04/03 → 07/03	•		DF0090		V		310	22

GRAND VITARA I Convertible (GT) 03/98 → 09/05

1.6 4x4	69	03/98 → 07/03	•		DF0555		V	disc Ø 287 mm	287	17
	69	03/98 → 07/03	•		DF0090		V	disc Ø 310 mm	310	22
2.0 4x4	94	03/98 → 07/03	•		DF0555		V	disc Ø 287 mm	287	17
	94	03/98 → 07/03	•		DF0090		V	disc Ø 310 mm	310	22



kw



Ø

TH

STD UV Coated Max Xtra

SUZUKI

GRAND VITARA II (JT, TE, TD) 04/05 →

1.3	59	05/05 → 07/06	●	DF1106	DFV1106		V	294	25
	61	08/06 → 02/15	●	DF1106	DFV1106		V	294	25
1.6	78	10/05 →	●	DF1106	DFV1106		V	294	25
	78	04/05 →	●	DF0090			V → 09/05	310	22
1.6 All-wheel Drive	78	04/05 →	●	DF1106	DFV1106		V 10/05 →	294	25
	95	03/06 → 08/08	●	DF1106	DFV1106		V	294	25
1.9 DDIS	95	10/05 → 02/15	●	DF1106	DFV1106		V	294	25
1.9 DDIS All-wheel Drive	95	10/05 → 02/15	●	DF1106	DFV1106		V	294	25
2.0 All-wheel Drive	103	10/05 → 02/15	●	DF1106	DFV1106		V	294	25
2.0 HDi All-wheel Drive	80	01/06 → 02/15	●	DF1106	DFV1106		V	294	25
	120	09/13 → 02/15	●	DF1106	DFV1106		V	294	25
	122	01/09 →	●	DF1106	DFV1106		V	294	25
2.4 All-wheel Drive	124	01/09 →	●	DF1106	DFV1106		V	294	25
	138	09/05 → 12/08	●	DF1106	DFV1106		V	294	25
2.7	138	09/05 → 12/08	●	DF1106	DFV1106		V	294	25
2.7 All-wheel Drive	136	01/07 → 12/08	●	DF1106	DFV1106		V	294	25
	138	04/05 → 08/08	●	DF1106	DFV1106		V	294	25
3.2 All-wheel Drive	165	06/08 → 02/15	●	DF1106	DFV1106		V	294	25
	171	01/09 → 02/15	●	DF1106	DFV1106		V	294	25

IGNIS (FH) 10/00 → 12/05

1.3	61	10/00 → 09/03	●	DF0462			V	257	17
1.3 4WD	61	10/00 → 09/03	●	DF0462			V	257	17

IGNIS II (MH) 09/03 →

1.3	69	09/03 →	●	DF0740	DFV0740		V	253	17
1.3 4x4	69	09/03 →	●	DF0740	DFV0740		V	253	17
1.3 DDIS	51	09/03 →	●	DF0740	DFV0740		V	253	17
1.5	73	09/03 →	●	DF0740	DFV0740		V	253	17
1.5 4x4	73	09/03 →	●	DF0740	DFV0740		V	253	17
1.5 Sport	80	12/03 →	●	DF0462			V	257	17

JIMNY (FJ) 07/98 →

0.7	47	09/00 → 07/04	●	DF0459			S → 00203804	289.5	10
	47	09/00 → 07/04	●	DF1362			S 00203805 →	289.5	10
0.7 4x4	47	09/98 → 07/04	●	DF0459			S → 00203804	289.5	10
	47	09/98 → 07/04	●	DF1362			S 00203805 →	289.5	10
1.0	39	09/98 → 10/03	●	DF0459			S → 00203804	289.5	10
	39	09/98 → 10/03	●	DF1362			S 00203805 →	289.5	10
1.3	63	08/04 →	●	DF0459			S → 00203804	289.5	10
	63	08/04 →	●	DF1362			S 00203805 →	289.5	10
1.3 16V	59	09/98 →	●	DF0459			S → 00203804	289.5	10
	59	09/98 →	●	DF1362			S 00203805 →	289.5	10
	60	02/01 →	●	DF0459			S → 00203804	289.5	10
	60	02/01 →	●	DF1362			S 00203805 →	289.5	10
1.3 16V 4WD	59	09/98 →	●	DF0459			S → 00203804	289.5	10
	59	09/98 →	●	DF1362			S 00203805 →	289.5	10
	60	02/01 →	●	DF0459			S → 00203804	289.5	10
1.3 16V 4x4	63	08/05 →	●	DF0459			S → 00203804	289.5	10
	63	08/05 →	●	DF1362			S 00203805 →	289.5	10
1.3 4WD	62	05/14 →	●	DF1362			S	289.5	10
1.3 4x4	63	09/98 → 08/00	●	DF0459			S → 00203804	289.5	10
	63	09/98 → 08/00	●	DF1362			S 00203805 →	289.5	10
	65	09/00 → 08/02	●	DF0459			S → 00203804	289.5	10
	65	09/00 → 08/02	●	DF1362			S 00203805 →	289.5	10
1.5 DDIS 4WD	48	12/03 →	●	DF0459			S + solid disc; → 00201861	289.5	10
	48	12/03 →	●	DF0461			V + V disc; → 00201861	287	17
	48	12/03 →	●	DF1537			V + V disc; 00201862 →	287	17

For applications older than 1998 and new models, please visit our website.

	kw			MAGNETI MARELLI			Ø	TH
				STD UV Coated Max Xtra				

SUZUKI

JIMNY (FJ) 07/98 →

1.5 DDIS 4x4	63	08/05 →	•	DF0459			S	+ solid disc; → 00201861	289.5	10
	63	08/05 →	•	DF0461			V	+ V disc; → 00201861	287	17
	63	08/05 →	•	DF1537			V	+ V disc; 00201862 →	287	17

SAMURAI (SJ) 11/88 → 12/04

1.0 All-wheel Drive	33	11/88 → 12/04	•	DF0457			S		289	10
1.3	52	11/88 → 03/98	•	DF0457			S		289	10
1.3 All-wheel Drive	44	11/88 → 12/04	•	DF0457			S	→ 06/90	289	10
	44	11/88 → 12/04	•	DF0459			S	06/90 →	289.5	10
	47	11/88 → 12/04	•	DF0457			S	→ 06/90	289	10
	47	11/88 → 12/04	•	DF0459			S	06/90 →	289.5	10
	51	11/88 → 12/04	•	DF0457			S	→ 06/90	289	10
	51	11/88 → 12/04	•	DF0459			S	06/90 →	289.5	10
	59	01/00 → 12/04	•	DF0459			S		289.5	10
1.9 D	46	09/00 → 12/04	•	DF0459			S		289.5	10
1.9 D All-wheel Drive	47	11/98 → 12/04	•	DF0459			S		289.5	10
1.9 TD All-wheel Drive	46	11/98 → 12/04	•	DF0459			S		289.5	10

SPLASH (EX) 01/08 →

1.0	48	01/08 →	•	DF0912	DFV0912		V		252	20
	50	06/11 →	•	DF0912	DFV0912		V		252	20
1.2	63	01/08 →	•	DF0912	DFV0912		V		252	20
1.2 VVT	66	06/11 →	•	DF0912	DFV0912		V		252	20
	67	08/12 →	•	DF0912	DFV0912		V		252	20
	69	09/10 →	•	DF0912	DFV0912		V		252	20
1.3 CDTI	55	01/08 →	•	DF0912	DFV0912		V		252	20

SWIFT II Hatchback (EA, MA) 03/89 → 12/05

1.0	37	03/89 → 05/01	•	DF0460	DFM0460		V	+ V disc	231	17
1.0 i	39	01/95 → 12/05	•	DF0460	DFM0460		V	+ V disc	231	17
1.3	50	03/89 → 05/01	•	DF0460	DFM0460		V	+ V disc	231	17
	63	06/01 → 12/03	•	DF0460	DFM0460		V	+ V disc	231	17
1.3 4WD	50	03/89 → 05/01	•	DF0460	DFM0460		V	+ V disc	231	17

SWIFT III (MZ, EZ) 02/05 →

1.3	68	02/05 →	•	DF0912	DFV0912		V		252	20
1.3 4x4	66	01/06 →	•	DF0912	DFV0912		V		252	20
	68	02/05 →	•	DF0912	DFV0912		V		252	20
1.3 DDIS	51	08/05 →	•	DF0912	DFV0912		V		252	20
	55	08/05 →	•	DF0912	DFV0912		V		252	20
1.5	75	02/05 →	•	DF0912	DFV0912		V		252	20
1.5 4x4	74	02/05 →	•	DF0912	DFV0912		V		252	20
1.6	92	05/06 →	•	DF0912	DFV0912		V	-sport pack	252	20

SWIFT IV (FZ, NZ) 10/10 →

1.2	69	10/10 →	•	DFV1375			S		259	9
1.3 DDIS	55	10/10 →	•	DFV1375			S		259	9

SX4 (EY, GY) 06/06 →

1.5	73	06/06 → 07/10	•		DFV0708		V		280	22
	73	06/06 → 07/10	•	DF1202			S		278	9
1.5 VVT	82	07/10 →	•		DFV0708		V		280	22
	82	07/10 →	•	DF1202			S		278	9
1.5 VVT 4x4	82	07/10 →	•		DFV0708		V		280	22
	82	07/10 →	•	DF1202			S		278	9
1.6	74	06/06 →	•		DFV0708		V		280	22
	74	06/06 →	•	DF1202			S		278	9
1.6 DDIS	66	04/07 →	•		DFV0708		V		280	22
	66	04/07 →	•	DF1202			S		278	9

		kw				MAGNETI MARELLI						∅	TH
						STD	UV Coated	Max	Xtra				

SUZUKI

SX4 (EY, GY) 06/06 →

1.6 VVT	79	06/06 →	•		DFV0708			V	280	22
	79	06/06 →		•	DF1202			S	278	9
	88	07/09 →	•		DFV0708			V	280	22
	88	07/09 →		•	DF1202			S	278	9
1.6 VVT 4x4	79	06/06 →	•		DFV0708			V	280	22
	79	06/06 →		•	DF1202			S	278	9
	82	07/09 →	•		DFV0708			V	280	22
	82	07/09 →		•	DF1202			S	278	9
	88	07/09 →	•		DFV0708			V	280	22
	88	07/09 →		•	DF1202			S	278	9
1.9 DDIS	88	06/06 →	•		DFV0708			V	280	22
	88	06/06 →		•	DF1202			S	278	9
1.9 DDIS 4x4	88	06/06 →	•		DFV0708			V	280	22
	88	06/06 →		•	DF1202			S	278	9
2.0	107	06/06 →	•		DFV0708			V	280	22
	107	06/06 →		•	DF1202			S	278	9
2.0 4x4	107	06/06 →	•		DFV0708			V	280	22
	107	06/06 →		•	DF1202			S	278	9
2.0 DDIS	99	07/09 →	•		DFV0708			V	280	22
	99	07/09 →		•	DF1202			S	278	9
2.0 DDIS 4x4	99	07/09 →	•		DFV0708			V	280	22
	99	07/09 →		•	DF1202			S	278	9

SX4 Saloon (GY) 10/07 →

1.6	74	10/07 →	•		DFV0708			V	280	22
	74	10/07 →		•	DF1202			S	278	9
	79	10/07 →	•		DFV0708			V	280	22
	79	10/07 →		•	DF1202			S	278	9
	88	10/07 →	•		DFV0708			V	280	22
	88	10/07 →		•	DF1202			S	278	9
1.6 AWD	79	10/07 → 12/11	•		DFV0708			V	280	22
	79	10/07 → 12/11		•	DF1202			S	278	9
	88	10/07 →	•		DFV0708			V	280	22
	88	10/07 →		•	DF1202			S	278	9

SX4 S-Cross (JY) 08/13 →

1.0	82	08/16 →	•		DFV1511			PVT	279.5	22
	82	08/16 →		•	DFV1374			S	259	9
1.0 AllGrip	82	08/16 →	•		DFV1511			PVT	279.5	22
	82	08/16 →		•	DFV1374			S	259	9
1.4 T	103	08/16 →	•		DFV1511			PVT	279.5	22
	103	08/16 →		•	DFV1374			S	259	9
1.4 T AllGrip	103	08/16 →	•		DFV1511			PVT	279.5	22
	103	08/16 →		•	DFV1374			S	259	9
1.6	86	12/13 →	•		DFV1511			PVT	279.5	22
	86	12/13 →		•	DFV1374			S	259	9
	88	08/13 →	•		DFV1511			PVT	279.5	22
	88	08/13 →		•	DFV1374			S	259	9
1.6 AllGrip	86	12/13 →	•		DFV1511			PVT	279.5	22
	86	12/13 →		•	DFV1374			S	259	9
	88	08/13 →	•		DFV1511			PVT	279.5	22
	88	08/13 →		•	DFV1374			S	259	9
1.6 DDIS	88	08/13 →	•		DFV1511			PVT	279.5	22
	88	08/13 →		•	DFV1374			S	259	9
1.6 DDIS AllGrip	88	08/13 →	•		DFV1511			PVT	279.5	22
	88	08/13 →		•	DFV1374			S	259	9

For applications older than 1998 and new models, please visit our website.



kW

**MAGNETI
MARELLI**

 S/V
PVTech

Ø

TH

STD UV Coated Max Xtra

SUZUKI
VITARA (ET, TA) 07/88 → 08/99

Model	Power (kW)	Period	Features	Code	Disc	Wheelbase	Ø	TH
1.6	70	02/91 → 03/98	•	DF0459	S	short wheelbase	289.5	10
	70	02/91 → 03/98	•	DF0461	V	long wheelbase	287	17
1.6 All-wheel Drive	54	10/88 → 12/98	•	DF0459	S	short wheelbase	289.5	10
	54	10/88 → 12/98	•	DF0461	V	long wheelbase	287	17
	59	07/88 → 03/98	•	DF0459	S	short wheelbase	289.5	10
	59	07/88 → 03/98	•	DF0461	V	long wheelbase	287	17
1.6 i 16V All-wheel Drive	71	07/90 → 03/98	•	DF0459	S	short wheelbase	289.5	10
	71	07/90 → 03/98	•	DF0461	V	long wheelbase	287	17
1.9 D All-wheel Drive	50	01/95 → 03/98	•	DF0459	S	short wheelbase	289.5	10
	50	01/95 → 03/98	•	DF0461	V	long wheelbase	287	17
	55	08/96 → 03/98	•	DF0459	S	short wheelbase	289.5	10
	55	08/96 → 03/98	•	DF0461	V	long wheelbase	287	17

VITARA (LY) 02/15 →

Model	Power (kW)	Period	Features	Code	Disc	Wheelbase	Ø	TH
1.4 T	103	09/15 →	•	DFV1511	PVT		279.5	22
	103	09/15 →	•	DFV1374	S		259	9
1.4 T AllGrip	103	09/15 →	•	DFV1511	PVT		279.5	22
	103	09/15 →	•	DFV1374	S		259	9
1.6	86	05/15 →	•	DFV1511	PVT		279.5	22
	86	05/15 →	•	DFV1374	S		259	9
	88	02/15 →	•	DFV1511	PVT		279.5	22
	88	02/15 →	•	DFV1374	S		259	9
1.6 AllGrip	86	05/15 →	•	DFV1511	PVT		279.5	22
	86	05/15 →	•	DFV1374	S		259	9
	88	02/15 →	•	DFV1511	PVT		279.5	22
	88	02/15 →	•	DFV1374	S		259	9
1.6 DDiS	88	02/15 →	•	DFV1511	PVT		279.5	22
	88	02/15 →	•	DFV1374	S		259	9
1.6 DDiS AllGrip	88	02/15 →	•	DFV1511	PVT		279.5	22
	88	02/15 →	•	DFV1374	S		259	9

VITARA Cabrio (ET, TA) 07/88 → 10/02

Model	Power (kW)	Period	Features	Code	Disc	Wheelbase	Ø	TH
1.6 i 16V	71	07/90 → 03/99	•	DF0459	S	short wheelbase	289.5	10
	71	07/90 → 03/99	•	DF0461	V	long wheelbase	287	17
1.9 D	50	01/95 → 03/98	•	DF0459	S	short wheelbase	289.5	10
	50	01/95 → 03/98	•	DF0461	V	long wheelbase	287	17
	55	08/96 → 03/99	•	DF0459	S	short wheelbase	289.5	10
	55	08/96 → 03/99	•	DF0461	V	long wheelbase	287	17
2.0 16V	97	12/96 → 03/99	•	DF0459	S	short wheelbase	289.5	10
	97	12/96 → 03/99	•	DF0461	V	long wheelbase	287	17

WAGON R 07/03 → 08/05

Model	Power (kW)	Period	Features	Code	Disc	Wheelbase	Ø	TH
1.0	39	07/03 → 08/05	•	DFV0394	S	+ solid disc	247	12
	39	07/03 → 08/05	•	DF0740	V	+ V disc	253	17
	44	06/04 → 08/05	•	DFV0394	S	+ solid disc	247	12
	44	06/04 → 08/05	•	DF0740	V	+ V disc	253	17
1.2	59	06/04 → 08/05	•	DF0740	V		253	17

WAGON R+ (EM) 10/97 → 10/00

Model	Power (kW)	Period	Features	Code	Disc	Wheelbase	Ø	TH
1.0	48	02/98 → 05/00	•	DF0273	V		231	17
1.2	51	02/98 → 05/00	•	DF0273	V		231	17
1.2 4WD	51	02/98 → 05/00	•	DF0273	V		231	17

WAGON R+ (MM) 05/00 →

Model	Power (kW)	Period	Features	Code	Disc	Wheelbase	Ø	TH
1.0 XT Plus	74	08/00 → 07/01	•	DF0740	V		253	17
1.3	56	05/00 → 12/04	•	DFV0394	S	+ solid disc	247	12
	56	05/00 → 12/04	•	DF0740	V	+ V disc	253	17
	65	08/01 →	•	DFV0394	S	+ solid disc	247	12
	65	08/01 →	•	DF0740	V	+ V disc	253	17

Per le applicazioni precedenti il 1998 e per i nuovi modelli consultate il nostro sito.

		kw				MAGNETI MARELLI						Ø	TH
						STD	UV Coated	Max	Xtra				

SUZUKI

WAGON R+ (MM) 05/00 →

1.3	69	09/03 →	●		DFV0394			S	+ solid disc	247	12
	69	09/03 →	●	DF0740	DFV0740			V	+ V disc	253	17
1.3 4WD	56	10/01 →	●		DFV0394			S	+ solid disc	247	12
	56	10/01 →	●	DF0740	DFV0740			V	+ V disc	253	17
	69	09/03 →	●		DFV0394			S	+ solid disc	247	12
	69	09/03 →	●	DF0740	DFV0740			V	+ V disc	253	17
1.3 DDIS	51	09/03 →	●		DFV0394			S	+ solid disc	247	12
	51	09/03 →	●	DF0740	DFV0740			V	+ V disc	253	17

TESLA

MODEL S 09/12 →

60	225	11/13 → 04/15	●		DFV1603			PVT		355	32
	225	11/13 → 04/15		●	DFV1604			PVT		365	28
	283	02/15 → 04/15	●		DFV1603			PVT		355	32
	283	02/15 → 04/15		●	DFV1604			PVT		365	28
	285	06/16 →	●		DFV1603			PVT		355	32
	285	06/16 →		●	DFV1604			PVT		365	28
60D AWD	237	06/16 →	●		DFV1603			PVT		355	32
	237	06/16 →		●	DFV1604			PVT		365	28
	276	10/14 → 04/15	●		DFV1603			PVT		355	32
	276	10/14 → 04/15		●	DFV1604			PVT		365	28
	386	06/16 →	●		DFV1603			PVT		355	32
	386	06/16 →		●	DFV1604			PVT		365	28
70	235	09/15 →	●		DFV1603			PVT		355	32
	235	09/15 →		●	DFV1604			PVT		365	28
	285	09/15 →	●		DFV1603			PVT		355	32
	285	09/15 →		●	DFV1604			PVT		365	28
70D AWD	245	04/15 →	●		DFV1603			PVT		355	32
	245	04/15 →		●	DFV1604			PVT		365	28
	386	09/15 →	●		DFV1603			PVT		355	32
	386	09/15 →		●	DFV1604			PVT		365	28
75	285	06/16 →	●		DFV1603			PVT		355	32
	285	06/16 →		●	DFV1604			PVT		365	28
75D AWD	386	06/16 →	●		DFV1603			PVT		355	32
	386	06/16 →		●	DFV1604			PVT		365	28
85	270	09/12 → 02/16	●		DFV1603			PVT		355	32
	270	09/12 → 02/16		●	DFV1604			PVT		365	28
	285	09/15 → 02/16	●		DFV1603			PVT		355	32
	285	09/15 → 02/16		●	DFV1604			PVT		365	28
85D AWD	276	10/14 → 02/16	●		DFV1603			PVT		355	32
	276	10/14 → 02/16		●	DFV1604			PVT		365	28
	315	04/15 → 02/16	●		DFV1603			PVT		355	32
	315	04/15 → 02/16		●	DFV1604			PVT		365	28
	386	09/15 → 02/16	●		DFV1603			PVT		355	32
	386	09/15 → 02/16		●	DFV1604			PVT		365	28
90D AWD	310	03/16 →	●		DFV1603			PVT		355	32
	310	03/16 →		●	DFV1604			PVT		365	28
P100D AWD	568	10/16 →	●		DFV1603			PVT		355	32
	568	10/16 →		●	DFV1604			PVT		365	28
P85	310	11/13 → 02/16	●		DFV1603			PVT		355	32
	310	11/13 → 02/16		●	DFV1604			PVT		365	28
P85D AWD	515	10/14 → 02/16	●		DFV1603			PVT		355	32
	515	10/14 → 02/16		●	DFV1604			PVT		365	28

	kw						Ø	TH
				STD UV Coated Max Xtra				

TESLA

MODEL S 09/12 →

P85D AWD	568	09/15 → 02/16	•		DFV1603		PVT	355	32
	568	09/15 → 02/16		•	DFV1604		PVT	365	28
	589	09/15 → 02/16	•		DFV1603		PVT	355	32
	589	09/15 → 02/16		•	DFV1604		PVT	365	28
P90D AWD	346	03/16 →	•		DFV1603		PVT	355	32
	346	03/16 →		•	DFV1604		PVT	365	28
	397	03/16 →	•		DFV1603		PVT	355	32
	397	03/16 →		•	DFV1604		PVT	365	28

MODEL X 09/13 →

75D AWD	385	06/16 →	•		DFV1603		PVT	355	32
90D AWD	385	09/15 →	•		DFV1603		PVT	355	32
P100D AWD	568	10/16 →	•		DFV1603		PVT	355	32
P90D AWD	568	09/15 →	•		DFV1603		PVT	355	32

TOYOTA

4 RUNNER (_N18_) 11/95 → 11/02

2.7	112	11/95 → 07/02	•		DFV1417		V	319	22
2.7 4WD	112	11/95 → 08/02	•		DFV1417		V	319	22
3.0 Turbo-D	92	11/95 → 11/02	•		DFV1417		V	319	22
3.4	136	11/95 → 07/02	•		DFV1417		V	319	22

ALPHARD (_H1_) 04/03 → 04/08

2.4	117	09/03 → 04/08		•	DFV1356		S	291	12
2.4 4WD	117	09/03 → 04/08		•	DFV1356		S	291	12
2.4 Hybrid	117	09/03 → 04/08		•	DFV1356		S	291	12
2.4 Hybrid 4WD	117	09/03 → 04/08		•	DFV1356		S	291	12
3.0	162	04/03 → 04/08		•	DFV1356		S	291	12
3.0 4WD	162	04/03 → 04/08		•	DFV1356		S	291	12

ALPHARD / VELLFIRE (_H2_) 04/08 → 12/14

2.4	123	04/08 → 12/14	•		DFV1580		V	296	28
	125	04/08 → 12/14	•		DFV1580		V	296	28
2.4 4WD	125	04/08 → 12/14	•		DFV1580		V	296	28
3.5	202	04/08 → 12/14	•		DFV1580		V	296	28
	206	04/08 → 12/14	•		DFV1580		V	296	28
3.5 4WD	206	04/08 → 12/14	•		DFV1580		V	296	28

AURIS (_E15_) 10/06 → 09/12

1.33 Dual-VVTi	73	01/10 → 09/12	•		DF0897	DFV0897	DFX0897	V	Made in (J)	275	22
	73	01/10 → 09/12	•			DFV1020	DFX1020	V	Made in (UK)	273	26
	73	01/10 → 09/12		•		DFV1173		S	Made in (J)	259	9
	73	01/10 → 09/12		•	DF0914	DFV0914	DFX0914	S	Made in (UK)	270	10
	74	05/09 → 09/12	•		DF0897	DFV0897	DFX0897	V	Made in (J)	275	22
	74	05/09 → 09/12	•			DFV1020	DFX1020	V	Made in (UK)	273	26
	74	05/09 → 09/12		•		DFV1173		S	Made in (J)	259	9
	74	05/09 → 09/12		•	DF0914	DFV0914	DFX0914	S	Made in (UK)	270	10
1.4	71	03/07 → 09/12	•		DF0897	DFV0897	DFX0897	V	Made in (J)	275	22
	71	03/07 → 09/12	•			DFV1020	DFX1020	V	Made in (UK)	273	26
	71	03/07 → 09/12		•		DFV1173		S	Made in (J)	259	9
	71	03/07 → 09/12		•	DF0914	DFV0914	DFX0914	S	Made in (UK)	270	10
1.4 D-4D	66	03/07 → 09/12	•		DF0897	DFV0897	DFX0897	V	Made in (J)	275	22
	66	03/07 → 09/12	•			DFV1020	DFX1020	V	Made in (UK)	273	26
	66	03/07 → 09/12		•		DFV1173		S	Made in (J)	259	9
	66	03/07 → 09/12		•	DF0914	DFV0914	DFX0914	S	Made in (UK)	270	10
	66	03/07 → 09/12		•	DF0897	DFV0897	DFX0897	V	Made in (UK)	275	22
1.5	81	09/09 → 09/12	•		DF0897	DFV0897	DFX0897	V		275	22
	81	09/09 → 09/12		•	DF0914	DFV0914	DFX0914	S		270	10



kw



MAGNETI MARELLI

SV
PV Tech



Ø

TH

STD UV Coated Max Xtra

TOYOTA

AURIS (E15) 10/06 → 09/12

1.5 4WD	77	09/09 → 09/12	●	DF0897	DFV0897	DFX0897	V		275	22
	77	09/09 → 09/12	●	DF0914	DFV0914	DFX0914	S		270	10
1.6	91	03/07 → 09/12	●	DF0897	DFV0897	DFX0897	V	Made in (J)	275	22
	91	03/07 → 09/12	●		DFV1020	DFX1020	V	Made in (UK)	273	26
	91	03/07 → 09/12	●		DFV1173		S	Made in (J)	259	9
	91	03/07 → 09/12	●	DF0914	DFV0914	DFX0914	S	Made in (UK)	270	10
	97	05/09 → 09/12	●	DF0897	DFV0897	DFX0897	V	Made in (J)	275	22
	97	05/09 → 09/12	●		DFV1020	DFX1020	V	Made in (UK)	273	26
	97	05/09 → 09/12	●		DFV1173		S	Made in (J)	259	9
	97	05/09 → 09/12	●	DF0914	DFV0914	DFX0914	S	Made in (UK)	270	10
1.8	100	10/06 → 09/12	●	DF0897	DFV0897	DFX0897	V	Made in (J)	275	22
	100	10/06 → 09/12	●		DFV1020	DFX1020	V	Made in (UK)	273	26
	100	10/06 → 09/12	●		DFV1173		S	Made in (J)	259	9
	100	10/06 → 09/12	●	DF0914	DFV0914	DFX0914	S	Made in (UK)	270	10
	106	02/09 → 09/12	●		DFV1020	DFX1020	V		273	26
	106	02/09 → 09/12	●	DF0914	DFV0914	DFX0914	S		270	10
	108	02/09 → 09/12	●		DFV1020	DFX1020	V		273	26
1.8	108	02/09 → 09/12	●	DF0914	DFV0914	DFX0914	S		270	10
1.8 4WD	100	02/09 → 09/12	●		DFV1020	DFX1020	V		273	26
	100	02/09 → 09/12	●	DF0914	DFV0914	DFX0914	S		270	10
1.8 Hybrid	73	09/10 → 09/12	●		DFV0788	DFX0788	V	disc Ø 296 mm	296	28
	73	09/10 → 09/12	●		DFV1020	DFX1020	V	disc Ø 273 mm	273	26
	73	09/10 → 09/12	●		DFV1173		S		259	9
2.0 D-4D	93	03/07 → 09/12	●	DF0805	DFV0805		V		295	26
	93	03/07 → 09/12	●	DF0914	DFV0914	DFX0914	S		270	10
2.2 D	130	03/07 → 09/12	●	DF0805	DFV0805		V		295	26
	130	03/07 → 09/12	●	DF0914	DFV0914	DFX0914	S		270	10

AURIS (E18) 10/12 →

1.2	85	03/15 →	●	DF0914	DFV0914	DFX0914	S		270	10
1.3	73	10/12 →	●	DF0914	DFV0914	DFX0914	S		270	10
1.4 D-4D	66	10/12 →	●	DF0914	DFV0914	DFX0914	S		270	10
1.6	97	10/12 →	●	DF0914	DFV0914	DFX0914	S		270	10
1.6 D4-D	82	04/15 →	●	DF0914	DFV0914	DFX0914	S		270	10
1.8	106	10/12 →	●	DF0914	DFV0914	DFX0914	S		270	10
1.8 Hybrid	73	10/12 →	●		DFV0788	DFX0788	V	disc Ø 296 mm	296	28
	73	10/12 →	●	DF0914	DFV0914	DFX0914	S		270	10
2.0 D-4D	91	10/12 →	●	DF1090	DFV1090		V		295	26
	91	10/12 →	●	DF0914	DFV0914	DFX0914	S		270	10

AURIS TOURING SPORTS (E18) 07/13 →

1.2	85	03/15 →	●	DF0914	DFV0914	DFX0914	S		270	10
1.3	73	07/13 →	●	DF0914	DFV0914	DFX0914	S		270	10
1.4 D-4D	66	07/13 →	●	DF0914	DFV0914	DFX0914	S		270	10
1.6	97	07/13 →	●	DF0914	DFV0914	DFX0914	S		270	10
1.6 D4-D	82	04/15 →	●	DF0914	DFV0914	DFX0914	S		270	10
1.8 Hybrid	73	07/13 →	●		DFV0788	DFX0788	V	disc Ø 296 mm	296	28
	73	07/13 →	●	DF0914	DFV0914	DFX0914	S		270	10
2.0 D-4D	91	07/13 →	●	DF1090	DFV1090		V		295	26
	91	07/13 →	●	DF0914	DFV0914	DFX0914	S		270	10

AURIS VAN Box (E18) 03/13 →

1.4 D-4D	66	03/13 →	●	DF0914	DFV0914	DFX0914	S		270	10
----------	----	---------	---	--------	---------	---------	---	--	-----	----

AVENSIS (T22) 09/97 → 02/03

1.6	74	09/97 → 10/00	●	DF0464	DFV0464		V		260	25
	81	09/97 → 10/00	●	DF0464	DFV0464		V		260	25

	kw			MAGNETI MARELLI			Ø	TH
				STD UV Coated Max Xtra				

TOYOTA

AVENSIS (T22) 09/97 → 02/03

1.6 VVT-i	81	10/00 → 02/03	●	DF0477			V	→ 07/01; 15" wheel	275	28
	81	10/00 → 02/03	●	DF0464	DFV0464		V	14" wheel	260	25
	81	10/00 → 02/03	●		DFV0584		V	07/01 →; 15" wheel	276	25
1.8	81	09/97 → 10/00	●	DF0464	DFV0464		V		260	25
1.8 VVT-i	95	10/00 → 02/03	●	DF0477			V	→ 07/01; 15" wheel	275	28
	95	10/00 → 02/03	●	DF0464	DFV0464		V	14" wheel	260	25
	95	10/00 → 02/03	●		DFV0584		V	07/01 →; 15" wheel	276	25
2.0	94	09/97 → 10/00	●	DF0464	DFV0464		V		260	25
2.0 D	61	10/97 → 05/98	●	DF0464	DFV0464		V		260	25
2.0 D-4D	81	10/99 → 02/03	●	DF0477			V	→ 07/01; 15" wheel	275	28
	81	10/99 → 02/03	●	DF0464	DFV0464		V	14" wheel	260	25
	81	10/99 → 02/03	●		DFV0584		V	07/01 →; 15" wheel	276	25
2.0 TD	66	09/97 → 02/03	●	DF0477			V	→ 07/01; 15" wheel	275	28
	66	09/97 → 02/03	●	DF0464	DFV0464		V	14" wheel	260	25
	66	09/97 → 02/03	●		DFV0584		V	07/01 →; 15" wheel	276	25
2.0 VVT-i	110	10/00 → 02/03	●	DF0477			V	→ 07/01; 15" wheel	275	28
	110	10/00 → 02/03	●	DF0464	DFV0464		V	14" wheel	260	25
	110	10/00 → 02/03	●		DFV0584		V	07/01 →; 15" wheel	276	25

AVENSIS (T25) 04/03 → 11/08

1.6 VVT-i	81	04/03 → 11/08	●	DF0587	DFV0587		V		277	26
	81	04/03 → 11/08	●	DF1125	DFV1125		S		280	10
1.8	95	04/03 → 11/08	●	DF0587	DFV0587		V		277	26
	95	04/03 → 11/08	●	DF1125	DFV1125		S		280	10
2.0	108	04/03 → 11/08	●	DF0588	DFV0588		V		295	26
	108	04/03 → 11/08	●	DF1125	DFV1125		S		280	10
2.0 D-4D	85	04/03 → 11/08	●	DF0588	DFV0588		V		295	26
	85	04/03 → 11/08	●	DF1125	DFV1125		S		280	10
	93	03/06 → 11/08	●	DF0588	DFV0588		V		295	26
	93	03/06 → 11/08	●	DF1125	DFV1125		S		280	10
	110	10/05 → 11/08	●		DFV0908		V		295	26
	110	10/05 → 11/08	●		DFV0786		S		280	10
2.2 D-CAT	130	07/05 → 11/08	●		DFV0908		V		295	26
	130	07/05 → 11/08	●		DFV0786		S		280	10
2.4	120	10/03 → 11/08	●	DF0588	DFV0588		V		295	26
	120	10/03 → 11/08	●	DF1125	DFV1125		S		280	10
	125	09/03 → 11/08	●	DF0588	DFV0588		V		295	26
	125	09/03 → 11/08	●	DF1125	DFV1125		S		280	10

AVENSIS Estate (T25) 04/03 → 11/08

1.6 VVT-i	81	04/03 → 11/08	●	DF0587	DFV0587		V		277	26
	81	04/03 → 11/08	●	DF1125	DFV1125		S		280	10
1.8	95	04/03 → 11/08	●	DF0587	DFV0587		V		277	26
	95	04/03 → 11/08	●	DF1125	DFV1125		S		280	10
2.0	108	04/03 → 11/08	●	DF0588	DFV0588		V		295	26
	108	04/03 → 11/08	●	DF1125	DFV1125		S		280	10
2.0 D-4D	85	04/03 → 11/08	●	DF0588	DFV0588		V		295	26
	85	04/03 → 11/08	●	DF1125	DFV1125		S		280	10
	93	03/06 → 11/08	●	DF0588	DFV0588		V		295	26
	93	03/06 → 11/08	●	DF1125	DFV1125		S		280	10
2.0 VVTi	114	04/03 → 11/08	●	DF0588	DFV0588		V		295	26
	114	04/03 → 11/08	●	DF1125	DFV1125		S		280	10
2.2 D-4D	110	10/05 → 11/08	●		DFV0908		V		295	26
	110	10/05 → 11/08	●		DFV0786		S		280	10
2.2 D-CAT	130	07/05 → 11/08	●		DFV0908		V		295	26
	130	07/05 → 11/08	●		DFV0786		S		280	10

kw			STD UV Coated Max Xtra				

TOYOTA

AVENSIS Estate (T25) 04/03 → 11/08

2.4	120	10/03 → 11/08	●	DF0588	DFV0588		V	295	26	
	120	10/03 → 11/08		●	DF1125	DFV1125		S	280	10
	125	09/03 → 11/08	●	DF0588	DFV0588		V	295	26	
	125	09/03 → 11/08		●	DF1125	DFV1125		S	280	10

AVENSIS Estate (T27) 02/09 →

1.6	97	02/09 →	●	DF1090	DFV1090		V	295	26
	97	02/09 →		●	DF1137		S	290	11
1.6 D4-D	82	04/15 →	●	DF1090	DFV1090		V	295	26
	82	04/15 →		●	DF1137		S	290	11
1.8	108	02/09 →	●	DF1090	DFV1090		V	295	26
	108	02/09 →		●	DF1137		S	290	11
2.0	112	02/09 →	●	DF1090	DFV1090		V	295	26
	112	02/09 →		●	DF1137		S	290	11
2.0 D-4D	91	11/11 →	●	DF1090	DFV1090		V	295	26
	91	11/11 →		●	DF1137		S	290	11
	93	02/09 →	●	DF1090	DFV1090		V	295	26
	93	02/09 →		●	DF1137		S	290	11
	105	04/15 →	●		DFV1117		V	320	26
2.2 D-4D	105	04/15 →		●	DF1137		S	290	11
	110	02/09 →	●		DFV1117		V	320	26
	110	02/09 →		●	DF1137		S	290	11
	130	02/09 →	●		DFV1117		V	320	26
	130	02/09 →		●	DF1137		S	290	11

AVENSIS Liftback (T22) 09/97 → 02/03

1.6	74	09/97 → 10/00	●	DF0464	DFV0464		V	260	25
	81	09/97 → 10/00	●	DF0464	DFV0464		V	260	25
	81	10/00 → 02/03	●	DF0477			V → 07/01; 15" wheel	275	28
	81	10/00 → 02/03	●	DF0464	DFV0464		V 14" wheel	260	25
	81	10/00 → 02/03	●		DFV0584		V 07/01 →; 15" wheel	276	25
1.8	81	09/97 → 10/00	●	DF0464	DFV0464		V	260	25
	95	10/00 → 02/03	●	DF0477			V → 07/01; 15" wheel	275	28
	95	10/00 → 02/03	●	DF0464	DFV0464		V 14" wheel	260	25
	95	10/00 → 02/03	●		DFV0584		V 07/01 →; 15" wheel	276	25
2.0	94	09/97 → 10/00	●	DF0464	DFV0464		V	260	25
	110	10/00 → 02/03	●	DF0477			V → 07/01; 15" wheel	275	28
	110	10/00 → 02/03	●	DF0464	DFV0464		V 14" wheel	260	25
	110	10/00 → 02/03	●		DFV0584		V 07/01 →; 15" wheel	276	25
2.0 D	85	09/02 → 02/03	●	DF0464	DFV0464		V 14" wheel	260	25
	85	09/02 → 02/03	●		DFV0584		V 15" wheel	276	25
2.0 D-4D	81	10/99 → 02/03	●	DF0477			V → 07/01; 15" wheel	275	28
	81	10/99 → 02/03	●	DF0464	DFV0464		V 14" wheel	260	25
	81	10/99 → 02/03	●		DFV0584		V 07/01 →; 15" wheel	276	25
2.0 TD	66	09/97 → 02/03	●	DF0477			V → 07/01; 15" wheel	275	28
	66	09/97 → 02/03	●	DF0464	DFV0464		V 14" wheel	260	25
	66	09/97 → 02/03	●		DFV0584		V 07/01 →; 15" wheel	276	25

AVENSIS Saloon (T25) 04/03 → 11/08

1.6 VVT-i	81	04/03 → 11/08	●	DF0587	DFV0587		V	277	26
	81	04/03 → 11/08		●	DF1125	DFV1125		S	280
1.8	95	04/03 → 11/08	●	DF0587	DFV0587		V	277	26
	95	04/03 → 11/08		●	DF1125	DFV1125		S	280
2.0	108	04/03 → 11/08	●	DF0588	DFV0588		V	295	26
	108	04/03 → 11/08		●	DF1125	DFV1125		S	280
2.0 D-4D	85	04/03 → 11/08	●	DF0588	DFV0588		V	295	26
	85	04/03 → 11/08		●	DF1125	DFV1125		S	280

For applications older than 1998 and new models, please visit our website.

	kw			MAGNETI MARELLI			Ø	TH
				STD UV Coated Max Xtra				

TOYOTA
AVENSIS Saloon (_T25_) 04/03 → 11/08

2.0 D-4D	93	03/06 → 11/08	●	DF0588	DFV0588		V	295	26
	93	03/06 → 11/08		●	DF1125	DFV1125	S	280	10
2.0 VVTi	114	04/03 → 11/08	●	DF0588	DFV0588		V	295	26
	114	04/03 → 11/08		●	DF1125	DFV1125	S	280	10
2.2 D-4D	110	10/05 → 11/08	●		DFV0908		V	295	26
	110	10/05 → 11/08		●	DFV0786		S	280	10
2.2 D-CAT	130	07/05 → 11/08	●		DFV0908		V	295	26
	130	07/05 → 11/08		●	DFV0786		S	280	10
2.4	120	10/03 → 11/08	●	DF0588	DFV0588		V	295	26
	120	10/03 → 11/08		●	DF1125	DFV1125	S	280	10
	125	09/03 → 11/08	●	DF0588	DFV0588		V	295	26
	125	09/03 → 11/08		●	DF1125	DFV1125	S	280	10

AVENSIS Saloon (_T27_) 11/08 →

1.6	97	11/08 →	●	DF1090	DFV1090		V	295	26
	97	11/08 →		●	DF1137		S	290	11
1.6 D4-D	82	04/15 →	●	DF1090	DFV1090		V	295	26
	82	04/15 →		●	DF1137		S	290	11
1.8	108	11/08 →	●	DF1090	DFV1090		V	295	26
	108	11/08 →		●	DF1137		S	290	11
2.0	100	11/08 → 04/11	●	DF1090	DFV1090		V	295	26
	100	11/08 → 04/11		●	DF1137		S	290	11
	112	11/08 →	●	DF1090	DFV1090		V	295	26
	112	11/08 →		●	DF1137		S	290	11
2.0 D-4D	91	11/11 →	●	DF1090	DFV1090		V	295	26
	91	11/11 →		●	DF1137		S	290	11
	93	11/08 →	●	DF1090	DFV1090		V	295	26
	93	11/08 →		●	DF1137		S	290	11
	105	04/15 →	●		DFV1117		V	320	26
	105	04/15 →		●	DF1137		S	290	11
2.2 D-4D	110	11/08 →	●		DFV1117		V	320	26
	110	11/08 →		●	DF1137		S	290	11
	130	11/08 →	●		DFV1117		V	320	26
	130	11/08 →		●	DF1137		S	290	11

AVENSIS Station Wagon (_T22_) 09/97 → 02/03

1.6	74	09/97 → 10/00	●	DF0464	DFV0464		V	260	25
	81	09/97 → 10/00	●	DF0464	DFV0464		V	260	25
	81	10/00 → 02/03	●	DF0477			V → 07/01; 15" wheel	275	28
	81	10/00 → 02/03	●	DF0464	DFV0464		V 14" wheel	260	25
	81	10/00 → 02/03	●		DFV0584		V 07/01 →; 15" wheel	276	25
1.8	81	09/97 → 10/00	●	DF0464	DFV0464		V	260	25
	95	10/00 → 02/03	●	DF0477			V → 07/01; 15" wheel	275	28
	95	10/00 → 02/03	●	DF0464	DFV0464		V 14" wheel	260	25
	95	10/00 → 02/03	●		DFV0584		V 07/01 →; 15" wheel	276	25
2.0	94	09/97 → 10/00	●	DF0464	DFV0464		V	260	25
	110	10/00 → 02/03	●	DF0477			V → 07/01; 15" wheel	275	28
	110	10/00 → 02/03	●	DF0464	DFV0464		V 14" wheel	260	25
	110	10/00 → 02/03	●		DFV0584		V 07/01 →; 15" wheel	276	25
2.0 D	61	10/97 → 05/98	●	DF0464	DFV0464		V	260	25
	85	09/02 → 02/03	●	DF0464	DFV0464		V 14" wheel	260	25
	85	09/02 → 02/03	●		DFV0584		V 15" wheel	276	25
2.0 D-4D	81	10/99 → 02/03	●	DF0477			V → 07/01; 15" wheel	275	28
	81	10/99 → 02/03	●	DF0464	DFV0464		V 14" wheel	260	25
	81	10/99 → 02/03	●		DFV0584		V 07/01 →; 15" wheel	276	25

		kw				MAGNETI MARELLI						Ø	TH
						STD	UV Coated	Max	Xtra				

TOYOTA

AVENSIS Station Wagon (_T22_) 09/97 → 02/03

2.0 TD	66	09/97 → 02/03	●		DF0477				V	→ 07/01; 15" wheel	275	28
	66	09/97 → 02/03	●		DF0464	DFV0464			V	14" wheel	260	25
	66	09/97 → 02/03	●			DFV0584			V	07/01 →; 15" wheel	276	25

AVENSIS VERSO (_M2_) 08/01 → 11/09

2.0	110	08/01 → 11/09	●		DFV0471				V		275	28
	110	08/01 → 11/09		●	DFV1356				S		291	12
2.0 D	85	08/01 → 08/05	●		DFV0471				V		275	28
	85	08/01 → 08/05		●	DFV1356				S		291	12
2.4	115	10/03 → 11/09	●		DFV0471				V		275	28
	115	10/03 → 11/09		●	DFV1356				S		291	12
2.4 4WD	115	11/03 → 08/06	●		DFV0471				V		275	28
	115	11/03 → 08/06		●	DFV1356				S		291	12

AYGO (_B1_) 02/05 →

1.0	50	07/05 →	●		DF0192	DFV0192			V		247	20
1.0 GPL	50	07/05 →	●		DF0192	DFV0192			V		247	20
1.4 HDi	40	07/05 → 08/10	●		DF0192	DFV0192			V		247	20

AYGO (_B4_) 05/14 →

1.0	51	05/14 →	●		DF0192	DFV0192			V		247	20
1.2	60	05/14 →	●		DF0192	DFV0192			V		247	20

bB II (QNC2_) 12/05 →

1.3	68	12/05 →	●		DF1477				V		246	17
1.3 4WD	68	12/05 →	●		DF1477				V		246	17
1.5	80	12/05 →	●		DF1477				V		246	17

CAMRY (_V2_) 08/96 → 11/01

2.2	93	11/00 → 11/01	●		DFV0471				V		275	28
	93	11/00 → 11/01		●	DFV1336				S	+ABS	269	10
	96	08/96 → 11/01	●		DFV0471				V		275	28
	96	08/96 → 11/01		●	DFV1336				S	+ABS	269	10
3.0	140	08/96 → 07/01	●		DFV0471				V		275	28
	140	08/96 → 07/01		●	DFV1336				S		269	10
3.0 24V	140	08/96 → 11/01	●		DFV0471				V		275	28
	140	08/96 → 11/01		●	DFV1336				S		269	10
3.0 V6	135	08/96 → 11/01	●		DFV0471				V		275	28
	135	08/96 → 11/01		●	DFV1336				S		269	10

CAMRY Saloon (_V3_) 08/01 → 11/06

2.4	112	11/01 → 11/06	●		DFV0471				V	15" wheel	275	28
-----	-----	---------------	---	--	---------	--	--	--	---	-----------	-----	----

CAMRY Saloon (_V4_) 01/06 → 09/11

2.0	108	01/06 → 09/11	●		DFV0788	DFX0788			V		296	28
	108	01/06 → 09/11		●	DFV1369				S		281	10
2.4	127	10/06 → 09/11	●		DFV0788	DFX0788			V		296	28
	127	10/06 → 09/11		●	DFV1369				S		281	10
	116	01/06 → 09/11	●		DFV0788	DFX0788			V		296	28
	116	01/06 → 09/11		●	DFV1369				S		281	10
	123	01/06 → 09/11	●		DFV0788	DFX0788			V		296	28
	123	01/06 → 09/11		●	DFV1369				S		281	10
2.4 Hybrid	105	01/06 → 09/11	●		DFV0788	DFX0788			V		296	28
	105	01/06 → 09/11		●	DFV1369				S		281	10
	110	01/06 → 09/11	●		DFV0788	DFX0788			V		296	28
2.5	110	01/06 → 09/11		●	DFV1369				S		281	10
	129	01/10 → 09/11	●		DFV0788	DFX0788			V		296	28
3.5	129	01/10 → 09/11		●	DFV1369				S		281	10
	204	01/08 → 09/11	●		DFV0788	DFX0788			V		296	28
	204	01/08 → 09/11		●	DFV1369				S		281	10

	kw			MAGNETI MARELLI			Ø	TH
				STD UV Coated Max Xtra				

TOYOTA
CELICA (_T20_) 09/93 → 11/99

1.8 i 16V	85	11/93 → 11/99	●	DF0475			V	255	25
2.0 i 16V	125	04/96 → 11/99	●	DF0477			V	275	28
	129	11/93 → 11/99	●	DF0477			V	275	28

CELICA (_T23_) 08/99 → 09/05

1.8 16V TS	141	08/99 → 09/05	●	DFV1352			S	269	9
1.8 16V VT-i	105	08/99 → 07/05	●	DFV1352			S	269	9

CELICA Convertible (_T20_) 11/93 → 08/99

2.0 GTi	129	08/94 → 08/99	●	DF0477			V	275	28
2.0 i 16V	125	11/93 → 08/99	●	DF0477			V	275	28

COROLLA (_E11_) 04/97 → 06/02

1.4	63	04/97 → 02/00	●	DF0470			V	255	22
1.4 16V	71	02/00 → 11/01	●	DF0470			V	255	22
1.6	81	04/97 → 02/00	●	DF0470			V	255	22
1.6 16V	81	02/00 → 11/01	●	DF0470			V	09/00 →	255 22
1.6 Aut.	79	04/97 → 02/00	●	DF0470			V	255	22
1.9 D	51	02/00 → 11/01	●	DF0470			V	255	22
2.0 D	53	04/97 → 02/00	●	DF0470			V	255	22
2.0 D-4D	66	09/00 → 11/01	●	DF0470			V	255	22

COROLLA (_E12_) 01/01 → 12/07

1.4 D	66	07/04 → 02/07	●	DFV0576			V	disc Ø 275 mm	275 25
	66	07/04 → 02/07	●	DF0092	DFV0092		V	disc Ø 255 mm	255 25
	66	07/04 → 02/07	●	DFV0906			S		279 9
1.4 VVT-i	71	01/02 → 12/06	●	DF0534	DFV0534		V	Made in (J)	255 25
	71	01/02 → 12/06	●	DF0092	DFV0092		V	Made in (UK)	255 25
	71	01/02 → 12/06	●	DFV0614			S	Made in (J)	269 9
1.6 VVT-i	81	01/02 → 12/06	●	DF0534	DFV0534		V	Made in (J)	255 25
	81	01/02 → 12/06	●	DF0092	DFV0092		V	Made in (UK)	255 25
	81	01/02 → 12/06	●	DFV0614			S	Made in (J)	269 9
1.8 VVTL-i TS	141	01/02 → 02/07	●	DF0092	DFV0092		V		255 25
	141	01/02 → 02/07	●	DFV0906			S	disc Ø 279 mm	279 9
	160	10/05 → 12/06	●	DFV0576			V		275 25
	160	10/05 → 12/06	●	DFV0906			S		279 9
	165	02/05 → 02/07	●	DFV0576			V		275 25
2.0 D-4D	66	01/02 → 12/06	●	DFV0576			V		275 25
	66	01/02 → 12/06	●	DFV0614			S	Made in (J)	269 9
	66	01/02 → 12/06	●	DFV0906			S	Made in (UK)	279 9
	81	01/02 → 12/06	●	DFV0576			V		275 25
	81	01/02 → 12/06	●	DFV0906			S		279 9
	85	05/03 → 02/07	●	DFV0576			V		275 25
	85	05/03 → 02/07	●	DFV0906			S		279 9

COROLLA Compact (_E10_) 05/92 → 11/99

1.6 i	78	09/94 → 11/99	●	DF0470			V	255	22
-------	----	---------------	---	--------	--	--	---	-----	----

COROLLA Compact (_E11_) 04/97 → 01/02

1.4	63	04/97 → 02/00	●	DF0470			V	255	22
	71	02/00 → 01/02	●	DF0470			V	255	22
1.6	81	04/97 → 02/00	●	DF0470			V	255	22
	81	02/00 → 01/02	●	DF0470			V	09/00 →	255 22
1.6 Aut.	79	04/97 → 02/00	●	DF0470			V	255	22
1.9 D	51	02/00 → 01/02	●	DF0470			V	255	22
2.0 D	53	04/97 → 02/00	●	DF0470			V	255	22
2.0 D-4D	81	08/00 → 10/01	●	DF0470			V	255	22
	66	09/00 → 01/02	●	DF0470			V	255	22

		kw				MAGNETI MARELLI						Ø	TH
						STD	UV Coated	Max	Xtra				

TOYOTA

COROLLA Estate (_E12_) 03/01 → 02/07

1.4 D4-D	66	07/04 → 02/07	●	DF0534	DFV0534		V	Made in (J); disc Ø 255 mm	255	25
	66	07/04 → 02/07	●		DFV0576		V	disc Ø 275 mm	275	25
	66	07/04 → 02/07	●	DF0092	DFV0092		V	Made in (UK); disc Ø 255 mm	255	25
	66	07/04 → 02/07	●		DFV0906		S		279	9
1.4 VVT-i	71	01/02 → 02/07	●	DF0534	DFV0534		V	Made in (J)	255	25
	71	01/02 → 02/07	●	DF0092	DFV0092		V	Made in (UK)	255	25
	71	01/02 → 02/07	●		DFV0614		S	→ 05/04	269	9
1.6 VVT-i	81	01/02 → 02/07	●	DF0534	DFV0534		V	Made in (J)	255	25
	81	01/02 → 02/07	●	DF0092	DFV0092		V	Made in (UK)	255	25
	81	01/02 → 02/07	●		DFV0614		S	→ 05/04	269	9
2.0 D-4D	66	01/02 → 02/07	●		DFV0576		V	Made in (UK)	275	25
	66	01/02 → 02/07	●	DF0585			V	Made in (J)	276	25
	66	01/02 → 02/07	●		DFV0614		S	Made in (J)	269	9
	66	01/02 → 02/07	●		DFV0906		S	Made in (UK)	279	9
	85	04/04 → 02/07	●		DFV0576		V	Made in (UK)	275	25
	85	04/04 → 02/07	●	DF0585			V	Made in (J)	276	25
	85	04/04 → 02/07	●		DFV0614		S	Made in (J)	269	9
	85	04/04 → 02/07	●		DFV0906		S	Made in (UK)	279	9

COROLLA Liftback (_E11_) 04/97 → 01/02

1.4	63	04/97 → 02/00	●	DF0470			V		255	22
	71	02/00 → 01/02	●	DF0470			V		255	22
1.6	81	04/97 → 02/00	●	DF0470			V		255	22
	81	02/00 → 01/02	●	DF0470			V	09/00 →	255	22
1.6 Aut.	79	04/97 → 02/00	●	DF0470			V		255	22
1.9 D	51	02/00 → 01/02	●	DF0470			V		255	22
2.0 D	53	04/97 → 02/00	●	DF0470			V		255	22
2.0 D-4D	66	09/00 → 01/02	●	DF0470			V		255	22

COROLLA Saloon (_E12_) 08/00 → 03/08

1.4 D-4D	66	07/04 → 07/07	●	DF0534	DFV0534		V	Made in (J); disc Ø 255 mm	255	25
	66	07/04 → 07/07	●		DFV0576		V	disc Ø 275 mm	275	25
	66	07/04 → 07/07	●	DF0092	DFV0092		V	Made in (UK); disc Ø 255 mm	255	25
	66	07/04 → 07/07	●		DFV0906		S		279	9
1.4 VVT-i	71	08/02 → 07/07	●	DF0534	DFV0534		V	Made in (J)	255	25
	71	08/02 → 07/07	●	DF0092	DFV0092		V	Made in (UK)	255	25
	71	08/02 → 07/07	●		DFV1353		S	Made in (J)	269	9
1.6 VVT-i	81	08/02 → 07/07	●	DF0534	DFV0534		V	Made in (J)	255	25
	81	08/02 → 07/07	●	DF0092	DFV0092		V	Made in (UK)	255	25
	81	08/02 → 07/07	●		DFV1353		S	Made in (J)	269	9
2.0 D-4D	66	08/02 → 07/07	●		DFV0576		V	Made in (UK)	275	25
	66	08/02 → 07/07	●	DF0585			V	Made in (J)	276	25
	66	08/02 → 07/07	●		DFV1353		S	Made in (J)	269	9
	66	08/02 → 07/07	●		DFV0906		S	Made in (UK)	279	9
	85	06/04 → 07/07	●		DFV0576		V		275	25
	85	06/04 → 07/07	●		DFV0906		S		279	9

COROLLA Saloon (_E15_) 10/06 →

1.33	74	01/07 →	●	DF0897	DFV0897	DFX0897	V		275	22
	74	01/07 →	●		DFV1173		S		259	9
1.4 D-4D	66	10/06 →	●		DFV1020	DFX1020	V		273	26
	66	10/06 →	●	DF0914	DFV0914	DFX0914	S		270	10
1.4 VVT-i	71	01/07 →	●	DF0897	DFV0897	DFX0897	V		275	22
	71	01/07 →	●		DFV1173		S		259	9
1.6	97	01/09 →	●	DF0897	DFV0897	DFX0897	V		275	22
	97	01/09 →	●		DFV1173		S		259	9

	kw				S/V PV Tech		∅	TH
				STD UV Coated Max Xtra				

TOYOTA

COROLLA Saloon (_E15_) 10/06 →

1.6 Dual VVTi	91	01/07 →	●	DF0897	DFV0897	DFX0897	V	275	22
	91	01/07 →	●	DFV1173			S	259	9
1.6 VVTi	90	07/10 → 05/14	●	DF0897	DFV0897	DFX0897	V	275	22
	90	07/10 → 05/14	●	DFV1173			S	259	9
2.0 D-4D	93	01/07 →	●	DF0805	DFV0805		V	295	26
	93	01/07 →	●	DF0914	DFV0914	DFX0914	S	270	10

COROLLA Saloon (_E18_, ZRE17_) 06/13 →

1.3	73	06/13 →	●	DF0914	DFV0914	DFX0914	S	270	10
1.4 D-4D	66	06/13 →	●	DF0914	DFV0914	DFX0914	S	270	10
1.6	97	06/13 →	●	DF0897	DFV0897	DFX0897	V	275	22
	97	06/13 →	●	DFV1173			S	259	9
1.8 VVTi	103	06/13 →	●	DF0897	DFV0897	DFX0897	V +ABS	275	22
	103	06/13 →	●	DFV1173			S +ABS	259	9
	103	06/13 →	●	DF0914	DFV0914	DFX0914	S -ABS	270	10

COROLLA Verso (_E12_) 07/01 → 07/04

1.6 VVT-i	81	01/02 → 05/04	●	DF0534	DFV0534		V	255	25
	81	01/02 → 05/04	●	DFV0614			S	269	9
1.8 VVT-i	99	01/02 → 05/04	●	DF0585			V	276	25
	99	01/02 → 05/04	●	DFV0614			S	269	9
2.0 D-4D	66	01/02 → 05/04	●	DF0585			V	276	25
	66	01/02 → 05/04	●	DFV0614			S	269	9

COROLLA Verso (ZER_, ZZE12_, R1_) 03/04 → 04/09

1.6	81	04/04 → 03/09	●	DF0682	DFV0682		V	295	26
	81	04/04 → 03/09	●	DF0620			S	290	10
1.8	92	03/04 → 03/09	●	DF0682	DFV0682		V	295	26
	92	03/04 → 03/09	●	DF0620			S	290	10
	95	04/04 → 03/09	●	DF0682	DFV0682		V	295	26
	95	04/04 → 03/09	●	DF0620			S	290	10
2.0 D-4D	85	04/04 → 03/09	●	DF0682	DFV0682		V	295	26
	85	04/04 → 03/09	●	DF0620			S	290	10
2.2 D-4D	100	10/05 → 03/09	●	DF0682	DFV0682		V	295	26
	100	10/05 → 03/09	●	DF0620			S	290	10
	130	10/05 → 03/09	●	DF0682	DFV0682		V	295	26
	130	10/05 → 03/09	●	DF0620			S	290	10

COROLLA Wagon (_E11_) 04/97 → 10/01

1.4	63	04/97 → 02/00	●	DF0470			V	255	22
1.4 16V	71	02/00 → 10/01	●	DF0470			V	255	22
1.6	81	04/97 → 02/00	●	DF0470			V	255	22
1.6 16V	81	02/00 → 10/01	●	DF0470			V	255	22
1.6 Aut.	79	04/97 → 02/00	●	DF0470			V	255	22
1.8 4WD	81	04/97 → 10/01	●	DF0470			V	255	22
1.9 D	51	02/00 → 10/01	●	DF0470			V	255	22
2.0 D	53	04/97 → 02/00	●	DF0470			V	255	22
2.0 D-4D	66	09/00 → 10/01	●	DF0470			V	255	22

DUET (M11_, M10_) 09/98 → 04/04

1.0	40	09/98 → 04/04	●	DFV1322			V	234	16
	40	09/98 → 04/04	●	DF1477			V VS	246	17
	43	09/98 → 04/04	●	DFV1322			V	234	16
	43	09/98 → 04/04	●	DF1477			V VS	246	17
1.3	81	09/98 → 04/04	●	DFV1322			V	234	16
	81	09/98 → 04/04	●	DF1477			V VS	246	17

		kw				MAGNETI MARELLI						Ø	TH
						STD	UV Coated	Max	Xtra				

TOYOTA

FJ CRUISER (GSJ1_) 01/06 →

4.0	178	01/06 → 10/10	●		DFV1443				V		312	18
4.0 4WD	178	01/06 → 10/10	●		DFV1443				V		312	18
	193	11/10 →	●		DFV1443				V		312	18
	200	12/10 →	●		DFV1443				V		312	18
	203	01/11 →	●		DFV1443				V		312	18

FORTUNER (_N5_, _N6_) 06/04 → 05/15

2.5 D-4D 4WD	75	01/09 → 05/15	●		DF0941	DFV0941			V		297	25
2.7	118	06/04 → 05/15	●		DF0941	DFV0941			V		297	25
3.0 D	120	08/09 → 05/15	●		DF0941	DFV0941			V		297	25
	125	08/09 → 05/15	●		DF0941	DFV0941			V		297	25

GT 86 Coupé (ZN6_) 03/12 →

2.0 GT	147	03/12 →	●		DF0454	DFV0454	DFM0454	DFX0454	V	Base	276	24
	147	03/12 →	●			DFV0992		DFX0992	V	Hi-Type	293	24
	147	03/12 →	●			DFV1387			S	Base	286	10
	147	03/12 →	●			DFV1578			V	Hi-Type	290	18

HARRIER (_U3_) 02/03 → 12/13

2.4 4WD	118	10/03 → 06/12	●			DFV0697			V		319	28
	118	10/03 → 06/12	●			DFV1351			S		288	10
3.0 4WD	150	10/03 → 12/08	●			DFV0697			V	APAC market	319	28
	150	10/03 → 12/08	●			DFV1351			S	APAC market	288	10
3.3 4WD	171	10/03 → 12/08	●			DFV0697			V		319	28
	171	10/03 → 12/08	●			DFV1351			S		288	10
3.3 Hybrid 4WD	155	04/05 → 05/12	●			DFV0697			V		319	28
	155	04/05 → 05/12	●			DFV1351			S		288	10
3.5	206	04/05 → 12/08	●			DFV0697			V		319	28
	206	04/05 → 12/08	●			DFV1351			S		288	10
3.5 4WD	206	04/05 → 12/08	●			DFV0697			V		319	28
	206	04/05 → 12/08	●			DFV1351			S		288	10

HILUX VII Pickup (_N1_, _N2_, _N3_) 08/04 →

2.5 D 4WD	75	10/05 →	●		DF0941	DFV0941			V		297	25
2.5 D-4D	106	01/10 →	●		DF0941	DFV0941			V	-ESP	297	25
	65	10/05 → 11/08	●		DF1439				V	long wheelbase	257	28
	65	10/05 → 11/08	●		DF1440				V	short wheelbase	255	28
	75	10/05 →	●		DF1439				V	long wheelbase	257	28
	75	10/05 →	●		DF1440				V	short wheelbase	255	28
	88	12/07 →	●		DF1439				V	long wheelbase	257	28
	88	12/07 →	●		DF1440				V	short wheelbase	255	28
	106	09/09 →	●		DF0941	DFV0941			V	-ESP	297	25
2.5 D-4D 4WD	88	12/07 →	●		DF0941	DFV0941			V		297	25
	94	11/04 → 12/05	●		DF1439				V	long wheelbase	257	28
	94	11/04 → 12/05	●		DF1440				V	short wheelbase	255	28
2.7	118	08/05 → 03/12	●		DF1439				V	long wheelbase	257	28
	118	08/05 → 03/12	●		DF1440				V	short wheelbase	255	28
2.7 4WD	118	01/05 → 03/12	●		DF0941	DFV0941			V		297	25
3.0 D	126	10/06 →	●		DF0941	DFV0941			V	-ESP	297	25
3.0 D 4WD	120	08/05 →	●		DF0941	DFV0941			V	-ESP	297	25
3.0 D-4D 4WD	145	05/08 → 12/08	●		DF0941	DFV0941			V	→ 10/08	297	25
	126	12/07 →	●		DF0941	DFV0941			V	-ESP	297	25

INNOVA I (_N4_) 07/03 →

2.0	98	01/09 →	●		DF1439				V	disc Ø 257 mm	257	28
	100	07/03 →	●		DF1439				V	disc Ø 257 mm	257	28
2.7	118	08/04 →	●		DF1439				V	disc Ø 257 mm	257	28

	kw						Ø	TH
				STD UV Coated Max Xtra				

TOYOTA
IQ (_J1_) 11/08 →

1.0	50	01/09 →	●		DFV1156		V		255	20
	50	01/09 →		●	DFV0951		S +ABS		259	9
1.33	69	01/09 →	●		DFV1156		V		255	20
	69	01/09 →		●	DFV0951		S +ABS		259	9
	72	01/09 →	●		DFV1156		V		255	20
	72	01/09 →		●	DFV0951		S +ABS		259	9
1.4 D-4D	66	01/09 →	●		DFV1156		V		255	20
	66	01/09 →		●	DFV0951		S +ABS		259	9

LAND CRUISER (_J7_) 03/84 →

4.2 D	96	01/90 → 12/99	●		DFV1506		PVT 08/99 →		322	32
	96	01/90 → 12/99		●	DFV1489		V		312	18
4.2 D 4x4	123	08/90 → 08/01	●		DFV1506		PVT 08/99 →		322	32
	123	08/90 → 08/01		●	DFV1489		V		312	18

LAND CRUISER (_J12_) 09/02 → 07/09

2.7	112	09/02 → 08/04	●		DF0628 DFV0628		V		338	28
	112	09/02 → 08/04		●	DF0714 DFV0714		V		312	18
	120	11/03 → 07/09	●		DF0628 DFV0628		V		338	28
	120	11/03 → 07/09		●	DF0714 DFV0714		V		312	18
3.0 D	70	09/02 → 07/09	●		DF0628 DFV0628		V		338	28
	70	09/02 → 07/09		●	DF0714 DFV0714		V		312	18
3.0 D-4D	150	08/04 → 07/09	●		DF0628 DFV0628		V		338	28
	150	08/04 → 07/09		●	DF0714 DFV0714		V		312	18
	92	09/02 → 07/09	●		DF0628 DFV0628		V disc Ø 338 mm		338	28
	92	09/02 → 07/09	●		DFV1471		V disc Ø 319 mm		319	28
	92	09/02 → 07/09		●	DF0714 DFV0714		V		312	18
	120	01/03 → 07/09	●		DF0628 DFV0628		V disc Ø 338 mm		338	28
	120	01/03 → 07/09	●		DFV1471		V disc Ø 319 mm		319	28
	120	01/03 → 07/09		●	DF0714 DFV0714		V		312	18
	122	08/04 → 07/09	●		DF0628 DFV0628		V disc Ø 338 mm		338	28
	122	08/04 → 07/09	●		DFV1471		V disc Ø 319 mm		319	28
	122	08/04 → 07/09		●	DF0714 DFV0714		V		312	18
	127	09/02 → 07/09	●		DF0628 DFV0628		V disc Ø 338 mm		338	28
	127	09/02 → 07/09	●		DFV1471		V disc Ø 319 mm		319	28
127	09/02 → 07/09		●	DF0714 DFV0714		V		312	18	
3.4	136	09/02 → 08/04	●		DF0628 DFV0628		V		338	28
	136	09/02 → 08/04		●	DF0714 DFV0714		V		312	18
4.0	179	09/02 → 08/04	●		DF0628 DFV0628		V		338	28
	179	09/02 → 08/04		●	DF0714 DFV0714		V		312	18
	183	01/03 → 07/09	●		DF0628 DFV0628		V		338	28
	183	01/03 → 07/09		●	DF0714 DFV0714		V		312	18

LAND CRUISER (_J15_) 07/09 →

2.7	120	08/09 →	●		DFV1484		V		338	32
	120	08/09 →		●	DFV1443		V		312	18
2.8 D-4D	130	06/15 →	●		DFV1484		V		338	32
	130	06/15 →		●	DFV1443		V		312	18
3.0 D-4D	127	08/09 →	●		DFV1484		V		338	32
	127	08/09 →		●	DFV1443		V		312	18
	140	08/09 →	●		DFV1484		V		338	32
	140	08/09 →		●	DFV1443		V		312	18
4.0 V6 Dual VVTi	205	08/09 →	●		DFV1484		V		338	32
	205	08/09 →		●	DFV1443		V		312	18
4.0 V6 VVTi	183	01/10 →	●		DFV1484		V		338	32
	183	01/10 →		●	DFV1443		V		312	18

kw			STD UV Coated Max Xtra				

TOYOTA

LAND CRUISER (_J15_) 07/09 →

4.0 V6 VVT-i	207	08/09 →	●		DFV1484			V		338	32
	207	08/09 →		●	DFV1443			V		312	18

LAND CRUISER 90 (_J9_) 04/95 →

2.7	110	04/95 → 07/02	●		DFV1417			V		319	22
	110	04/95 → 07/02		●	DF0714	DFV0714		V		312	18
3.0 D-4D 4WD	120	08/00 → 08/02	●		DFV1417			V		319	22
	120	08/00 → 08/02		●	DF0714	DFV0714		V		312	18
3.0 TD	103	04/95 → 07/00	●		DFV1417			V		319	22
	103	04/95 → 07/00		●	DF0714	DFV0714		V		312	18
	92	04/96 → 12/02	●		DFV1417			V		319	22
	92	04/96 → 12/02		●	DF0714	DFV0714		V		312	18
3.4 i 24V	131	03/96 → 12/02	●		DFV1417			V		319	22
	131	03/96 → 12/02		●	DF0714	DFV0714		V		312	18

LAND CRUISER 100 (_J1_) 01/98 → 08/07

4.2 D	96	03/98 → 08/07	●		DFV0467			PVT		313	32
	96	03/98 → 08/07		●	DFV0554			V		329	18
4.2 TD	150	01/98 → 08/07	●		DFV0467			PVT		313	32
	150	01/98 → 08/07		●	DFV0554			V		329	18
4.7	173	01/98 → 08/07	●		DFV0467			PVT		313	32
	173	01/98 → 08/07		●	DFV0554			V		329	18
	175	02/02 → 08/07	●		DFV0467			PVT		313	32
	175	02/02 → 08/07		●	DFV0554			V		329	18

LAND CRUISER 200 (_J2_) 08/07 →

4.5 D V8	210	01/08 →	●		DFV0983	DFX0983	V	disc Ø 340 mm		340	32
	210	01/08 →	●		DFV1562		V	disc Ø 355 mm		355	32
	210	01/08 →		●	DFV0800	DFX0800	V			345	18
4.5 D4-D	173	08/07 →	●		DFV0983	DFX0983	V	disc Ø 340 mm		340	32
	173	08/07 →	●		DFV1562		V	disc Ø 355 mm		355	32
	173	08/07 →		●	DFV0800	DFX0800	V			345	18
	200	01/12 →	●		DFV0983	DFX0983	V	disc Ø 340 mm		340	32
	200	01/12 →	●		DFV1562		V	disc Ø 355 mm		355	32
	200	01/12 →		●	DFV0800	DFX0800	V			345	18
	195	01/08 →	●		DFV0983	DFX0983	V	disc Ø 340 mm		340	32
	195	01/08 →	●		DFV1562		V	disc Ø 355 mm		355	32
	195	01/08 →		●	DFV0800	DFX0800	V			345	18
4.6 V8	227	09/10 →	●		DFV0983	DFX0983	V	disc Ø 340 mm		340	32
	227	09/10 →	●		DFV1562		V	disc Ø 355 mm		355	32
	227	09/10 →		●	DFV0800	DFX0800	V			345	18
	234	01/12 →	●		DFV0983	DFX0983	V	disc Ø 340 mm		340	32
	234	01/12 →	●		DFV1562		V	disc Ø 355 mm		355	32
	234	01/12 →		●	DFV0800	DFX0800	V			345	18
4.7 V8	202	08/07 →	●		DFV0983	DFX0983	V	disc Ø 340 mm		340	32
	202	08/07 →	●		DFV1562		V	disc Ø 355 mm		355	32
	202	08/07 →		●	DFV0800	DFX0800	V			345	18
	212	01/08 →	●		DFV0983	DFX0983	V	disc Ø 340 mm		340	32
	212	01/08 →	●		DFV1562		V	disc Ø 355 mm		355	32
	212	01/08 →		●	DFV0800	DFX0800	V			345	18
5.7 V8	268	09/11 →	●		DFV1562		V			355	32
	284	08/07 →	●		DFV1562		V			355	32

MIRAI (JPD1_) 10/14 →

FCV	113	10/14 →	●		DFV0788	DFX0788	V			296	28
-----	-----	---------	---	--	---------	---------	---	--	--	-----	----

MR 2 III (ZZW3_) 10/99 → 06/07

1.8 16V VT-i	103	10/99 → 06/07	●	DF0466	DFV0466			V	→ 07/02	255	20
--------------	-----	---------------	---	--------	---------	--	--	---	---------	-----	----

	kw						Ø	TH
				STD UV Coated Max Xtra				

TOYOTA

PREVIA (_R3_) 02/00 → 01/06											
2.0 D-4D	85	03/01 → 01/06	•		DFV0471			V	→ 03/03	275	28
	85	03/01 → 01/06		•	DFV1356			S		291	12
2.4	115	08/00 → 01/06	•		DFV0471			V	→ 03/03	275	28
	115	08/00 → 01/06		•	DFV1356			S		291	12
PREVIA III (_R2_, _R5_) 10/05 →											
2.4	125	10/05 →	•		DFV1580			V		296	28
3.5	202	01/06 →	•		DFV1580			V		296	28
3.5 4WD	206	01/06 →	•		DFV1580			V		296	28
PRIUS (_W3_) 04/09 →											
1.8 Hybrid	73	04/09 →	•		DFV1155			V		255	25
	73	04/09 →		•	DFV1168			S		259	9
PRIUS (_W5_) 09/15 →											
1.8 Hybrid	72	09/15 →		•	DFV1168			S		259	9
PRIUS C (NHP10_) 09/11 →											
1.5 Hybrid	54	12/11 →	•		DFV1108			V		255	22
PRIUS Hatchback (_W2_) 08/03 → 03/09											
1.5	57	08/03 → 03/09	•		DF1008	DFV1008		V		255	22
	57	08/03 → 03/09		•	DFV1352			S	Europe models	269	9
PRIUS PLUS (_W4_) 05/11 →											
1.8 Hybrid	73	05/11 →	•		DFV0788		DFX0788	V		296	28
	100	05/11 →		•	DFV0788		DFX0788	V		296	28
PRIUS Saloon (_W1_) 05/00 → 01/04											
1.5 Hybrid	53	05/00 → 01/04	•		DFV0614			S		269	9
PROACE Box Body / Estate (MDX_) 06/13 → 03/16											
1.6 D	66	06/13 → 03/16	•		DF0756			PVT	15" wheel	280	28
	66	06/13 → 03/16	•		DF0757	DFV0757		V	16" wheel	304	28
	66	06/13 → 03/16		•	DF0758	DFV0758		S		290	14
2.0 D	94	06/13 → 03/16	•		DF0756			PVT	15" wheel	280	28
	94	06/13 → 03/16	•		DF0757	DFV0757		V	16" wheel	304	28
	94	06/13 → 03/16		•	DF0758	DFV0758		S		290	14
	120	06/13 → 03/16	•		DF0756			PVT	15" wheel	280	28
	120	06/13 → 03/16	•		DF0757	DFV0757		V	16" wheel	304	28
	120	06/13 → 03/16		•	DF0758	DFV0758		S		290	14
RAV 4 II (_A2_) 06/00 → 11/05											
1.8	92	08/00 → 11/05	•		DF0091	DFV0091		V		275	25
	92	08/00 → 11/05		•	DF1118	DFV1118		S		303	9
2.0 4WD	110	06/00 → 11/05	•		DF0091	DFV0091		V		275	25
	110	06/00 → 11/05		•	DF1118	DFV1118		S		303	9
2.0 D 4WD	85	05/01 → 11/05	•		DF0091	DFV0091		V		275	25
	85	05/01 → 11/05		•	DF1118	DFV1118		S		303	9
2.4 4WD	112	08/03 → 11/05	•		DF0091	DFV0091		V		275	25
	112	08/03 → 11/05		•	DF1118	DFV1118		S		303	9
RAV 4 III (_A3_) 06/05 →											
2.0	109	03/09 →	•		DFV0788		DFX0788	V		296	28
	109	03/09 →		•	DF0780	DFV0780		S		281	12
	116	12/08 →	•		DFV0788		DFX0788	V		296	28
	116	12/08 →		•	DF0780	DFV0780		S		281	12
2.0 4WD	109	03/09 →	•		DFV0788		DFX0788	V		296	28
	109	03/09 →		•	DF0780	DFV0780		S		281	12
	112	03/06 →	•		DFV0788		DFX0788	V		296	28
	112	03/06 →		•	DF0780	DFV0780		S		281	12
	116	12/08 →	•		DFV0788		DFX0788	V		296	28
	116	12/08 →		•	DF0780	DFV0780		S		281	12

		kw				MAGNETI MARELLI						Ø	TH
						STD	UV Coated	Max	Xtra				

TOYOTA

RAV 4 III (_A3_) 06/05 →

2.2 D	110	12/08 → 12/13	●		DFV0788	DFX0788	V		296	28
	110	12/08 → 12/13		●	DF0780	DFV0780	S		281	12
2.2 D 4WD	100	03/06 →	●		DFV0788	DFX0788	V		296	28
	100	03/06 →		●	DF0780	DFV0780	S		281	12
	110	12/08 → 12/13	●		DFV0788	DFX0788	V		296	28
	110	12/08 → 12/13		●	DF0780	DFV0780	S		281	12
	130	03/06 →	●		DFV0788	DFX0788	V		296	28
	130	03/06 →		●	DF0780	DFV0780	S		281	12
2.4	125	11/05 →	●		DFV0788	DFX0788	V		296	28
	125	11/05 →		●	DF0780	DFV0780	S		281	12
3.5 4WD	201	11/05 →	●		DFV0788	DFX0788	V		296	28
	201	11/05 →		●	DF0780	DFV0780	S		281	12

RAV 4 IV (_A4_) 12/12 →

2.0	107	12/12 →	●		DFV0788	DFX0788	V	16" wheel	296	28
	107	12/12 →	●		DFV1561		V	17" wheel	328	28
	107	12/12 →		●	DF0780	DFV0780	S		281	12
2.0 4WD	111	12/12 →	●		DFV0788	DFX0788	V	16" wheel	296	28
	111	12/12 →	●		DFV1561		V	17" wheel	328	28
	111	12/12 →		●	DF0780	DFV0780	S		281	12
	112	04/15 →	●		DFV0788	DFX0788	V	16" wheel	296	28
	112	04/15 →	●		DFV1561		V	17" wheel	328	28
	112	04/15 →		●	DF0780	DFV0780	S		281	12
2.0 D	91	12/12 →	●		DFV0788	DFX0788	V	16" wheel	296	28
	91	12/12 →	●		DFV1561		V	17" wheel	328	28
	91	12/12 →		●	DF0780	DFV0780	S		281	12
2.0 D	105	10/15 →	●		DFV0788	DFX0788	V	16" wheel	296	28
	105	10/15 →	●		DFV1561		V	17" wheel	328	28
	105	10/15 →		●	DF0780	DFV0780	S		281	12
2.0 D 4WD	91	01/13 →	●		DFV0788	DFX0788	V	16" wheel	296	28
	91	01/13 →	●		DFV1561		V	17" wheel	328	28
	91	01/13 →		●	DF0780	DFV0780	S		281	12
2.2 D 4WD	110	12/12 →	●		DFV0788	DFX0788	V	16" wheel	296	28
	110	12/12 →	●		DFV1561		V	17" wheel	328	28
	110	12/12 →		●	DF0780	DFV0780	S		281	12
2.5 Hybrid	114	10/15 →	●		DFV0788	DFX0788	V	16" wheel	296	28
	114	10/15 →	●		DFV1561		V	17" wheel	328	28
	114	10/15 →		●	DF0780	DFV0780	S		281	12
2.5 Hybrid 4WD	114	10/15 →	●		DFV0788	DFX0788	V	16" wheel	296	28
	114	10/15 →	●		DFV1561		V	17" wheel	328	28
	114	10/15 →		●	DF0780	DFV0780	S		281	12

URBAN CRUISER (_P1_) 07/07 →

1.33	73	01/09 →	●		DF1204	DFV1204	V		275	22
	73	01/09 →		●	DF1249		S		259	9
	74	04/09 →	●		DF1204	DFV1204	V		275	22
	74	04/09 →		●	DF1249		S		259	9
1.4 D-4D	66	01/09 → 04/14	●		DF1204	DFV1204	V		275	22
	66	01/09 → 04/14		●	DF1249		S		259	9
1.4 D-4D 4WD	66	01/09 → 04/14	●		DF1204	DFV1204	V		275	22
1.5 VVTi	80	07/07 →	●		DF1204	DFV1204	V		275	22
	80	07/07 →		●	DF1249		S		259	9
1.5 VVTi 4WD	76	07/07 →	●		DF1204	DFV1204	V		275	22

	kw						Ø	TH
				STD UV Coated Max Xtra				

TOYOTA

VERSO (_R2_) 04/09 →

1.6	97	04/09 →	•	DF1090	DFV1090		V		295	26
	97	04/09 →		•	DFV1371		S		297	11
1.6 D4-D	82	11/13 →	•	DF1090	DFV1090		V		295	26
	82	11/13 →		•	DFV1371		S		297	11
1.8	108	04/09 →	•	DF1090	DFV1090		V		295	26
	108	04/09 →		•	DFV1371		S		297	11
2.0 D-4D	91	11/12 →	•	DF1090	DFV1090		V		295	26
	91	11/12 →		•	DFV1371		S		297	11
	93	04/09 →	•	DF1090	DFV1090		V		295	26
	93	04/09 →		•	DFV1371		S		297	11
	110	04/09 →	•		DFV1117		V		320	26
	110	04/09 →		•	DFV1371		S		297	11
2.2 D-CAT	130	04/09 →	•		DFV1117		V		320	26
	130	04/09 →		•	DFV1371		S		297	11

VERSO S (_P12_) 11/10 → 10/16

1.33	70	11/10 → 10/16	•	DF1204	DFV1204		V		275	22
	70	11/10 → 10/16		•	DFV1168		S		259	9
	73	11/10 → 10/16	•	DF1204	DFV1204		V		275	22
	73	11/10 → 10/16		•	DFV1168		S		259	9
1.4 D4-D	66	11/10 → 10/16	•	DF1204	DFV1204		V		275	22
	66	11/10 → 10/16		•	DFV1168		S		259	9
1.5	80	11/10 → 04/14	•	DF1204	DFV1204		V		275	22
1.5 4WD	77	11/10 → 10/16	•	DF1204	DFV1204		V		275	22

VIOS/YARIS Saloon (_P9_) 08/05 →

1.5	80	08/07 →	•	DF1123	DFV1123		V	+ABS	275	22
	81	08/07 →	•	DF1123	DFV1123		V	+ABS	275	22

YARIS (_P1_) 01/99 → 12/05

1.0	48	03/03 → 09/05	•	DF0465			V	Made in (J); +rear drum	235	18
	48	03/03 → 09/05	•	DF0466	DFV0466		V	+rear disc	255	20
	48	03/03 → 09/05	•	DF1097			V	Made in (F); +rear drum	235	18
	48	03/03 → 09/05		•	DFV0614		S		269	9
	50	04/99 → 09/05	•	DF0465			V	Made in (J); +rear drum	235	18
	50	04/99 → 09/05	•	DF0466	DFV0466		V	+rear disc	255	20
	50	04/99 → 09/05	•	DF1097			V	Made in (F); +rear drum	235	18
	50	04/99 → 09/05		•	DFV0614		S		269	9
1.3	63	11/99 → 10/05	•	DF0465			V	Made in (J); +rear drum	235	18
	63	11/99 → 10/05	•	DF0466	DFV0466		V	+rear disc	255	20
	63	11/99 → 10/05	•	DF1097			V	Made in (F); +rear drum	235	18
	63	11/99 → 10/05		•	DFV0614		S		269	9
	64	08/99 → 09/05	•	DF0465			V	Made in (J); +rear drum	235	18
	64	08/99 → 09/05	•	DF0466	DFV0466		V	+rear disc	255	20
	64	08/99 → 09/05	•	DF1097			V	Made in (F); +rear drum	235	18
	64	08/99 → 09/05		•	DFV0614		S		269	9
1.4 D-4D	55	10/01 → 09/05	•	DF0465			V	Made in (J); +rear drum	235	18
	55	10/01 → 09/05	•	DF0466	DFV0466		V	+rear disc	255	20
	55	10/01 → 09/05	•	DF1097			V	Made in (F); +rear drum	235	18
	55	10/01 → 09/05		•	DFV0614		S		269	9
1.5	77	01/03 → 11/05	•	DF0466	DFV0466		V		255	20
	77	01/03 → 11/05		•	DFV0614		S		269	9
	78	04/01 → 09/05	•	DF0466	DFV0466		V		255	20
	78	04/01 → 09/05		•	DFV0614		S		269	9
	110	03/00 → 07/05	•	DF0466	DFV0466		V		255	20
	110	03/00 → 07/05		•	DFV0614		S		269	9

		kw				MAGNETI MARELLI						∅	TH
						STD	UV Coated	Max	Xtra				

TOYOTA
YARIS (P13) 12/10 →

1.0	51	12/10 →	●		DFV1108				V	Made in (J)	255	22
	51	12/10 →	●		DF0945	DFV0945			V	Made in (F)	258	22
	51	12/10 →		●	DF1110				S	Made in (F)	278	9
1.3	70	09/11 →	●		DF1123	DFV1123			V	Made in (J)	275	22
	70	09/11 →	●		DF0945	DFV0945			V	Made in (F)	258	22
	70	09/11 →		●	DF1110				S	Made in (F)	278	9
	73	09/11 →	●		DF1123	DFV1123			V	Made in (J)	275	22
	73	09/11 →	●		DF0945	DFV0945			V	Made in (F)	258	22
	73	09/11 →		●	DF1110				S	Made in (F)	278	9
1.3 4WD	70	12/10 →	●		DF1123	DFV1123			V	Made in (J)	275	22
	70	12/10 →	●		DF0945	DFV0945			V	Made in (F)	258	22
	70	12/10 →		●	DF1110				S	Made in (F)	278	9
1.4 D-4D	66	09/11 →	●		DF0945	DFV0945			V		258	22
	66	09/11 →		●	DF1110				S		278	9
1.5 Hybrid	54	04/15 →		●	DF1110				S		278	9
	55	03/12 →	●		DF1123	DFV1123			V	→ 02/13	275	22
	55	03/12 →		●	DF1110				S		278	9

YARIS (P9) 01/05 →

1.0 GPL	51	01/06 →	●		DF1123	DFV1123			V	+ABS; Made in (J)	275	22
	51	01/06 →	●			DFV1108			V	-ABS; Made in (J)	255	22
	51	01/06 →	●		DF0945	DFV0945			V	Made in (F)	258	22
	51	01/06 →		●		DFV0951			S	+ABS; Made in (J)	259	9
	51	01/06 →		●	DF1110				S	Made in (F)	278	9
1.0 VVT-i	51	01/05 → 11/11	●		DF1123	DFV1123			V	+ABS; Made in (J)	275	22
	51	01/05 → 11/11	●			DFV1108			V	-ABS; Made in (J)	255	22
	51	01/05 → 11/11	●		DF0945	DFV0945			V	Made in (F)	258	22
	51	01/05 → 11/11		●		DFV0951			S	+ABS; Made in (J)	259	9
	51	01/05 → 11/11		●	DF1110				S	Made in (F)	278	9
1.3 4WD	64	08/07 →	●		DF0945	DFV0945			V	Made in (F)	258	22
1.3 VVT-i	63	01/05 →	●		DF1123	DFV1123			V	+ABS; Made in (J)	275	22
	63	01/05 →	●			DFV1108			V	-ABS; Made in (J)	255	22
	63	01/05 →	●		DF0945	DFV0945			V	Made in (F)	258	22
	63	01/05 →		●		DFV0951			S	+ABS; Made in (J)	259	9
	63	01/05 →		●	DF1110				S	Made in (F)	278	9
	64	08/05 →	●		DF1123	DFV1123			V	+ABS; Made in (J)	275	22
	64	08/05 →	●			DFV1108			V	-ABS; Made in (J)	255	22
	64	08/05 →	●		DF0945	DFV0945			V	Made in (F)	258	22
	64	08/05 →		●		DFV0951			S	+ABS; Made in (J)	259	9
	64	08/05 →		●	DF1110				S	Made in (F)	278	9
1.33 VVT-i	73	07/10 →	●		DF1123	DFV1123			V	+ABS; Made in (J)	275	22
	73	07/10 →	●			DFV1108			V	-ABS; Made in (J)	255	22
	73	07/10 →	●		DF0945	DFV0945			V	Made in (F)	258	22
	73	07/10 →		●		DFV0951			S	+ABS; Made in (J)	259	9
	73	07/10 →		●	DF1110				S	Made in (F)	278	9
	74	11/08 →	●		DF1123	DFV1123			V	+ABS; Made in (J)	275	22
	74	11/08 →	●			DFV1108			V	-ABS; Made in (J)	255	22
	74	11/08 →	●		DF0945	DFV0945			V	Made in (F)	258	22
	74	11/08 →		●		DFV0951			S	+ABS; Made in (J)	259	9
74	11/08 →		●	DF1110				S	Made in (F)	278	9	
1.4 D-4D	66	08/05 →	●		DF1123	DFV1123			V	+ABS; Made in (J)	275	22
	66	08/05 →	●			DFV1108			V	-ABS; Made in (J)	255	22
	66	08/05 →	●		DF0945	DFV0945			V	Made in (F)	258	22
	66	08/05 →		●		DFV0951			S	+ABS; Made in (J)	259	9
	66	08/05 →		●	DF1110				S	Made in (F)	278	9

For applications older than 1998 and new models, please visit our website.

	kw						Ø	TH
				STD UV Coated Max Xtra				

TOYOTA

YARIS (P9) 01/05 →									
1.8 VVTi	98	01/07 →	•	DF1123	DFV1123		V	275	22
	98	01/07 →	•		DFV0951		S	259	9
YARIS VERSO (P2) 08/99 → 09/05									
1.3	62	11/02 → 09/05	•	DF0466	DFV0466		V	255	20
	62	11/02 → 09/05	•		DFV0614		S	269	9
	63	08/99 → 10/02	•	DF0466	DFV0466		V	255	20
	63	08/99 → 10/02	•		DFV0614		S	269	9
1.4 D-4D	55	12/01 → 09/05	•	DF0466	DFV0466		V	255	20
	55	12/01 → 09/05	•		DFV0614		S	269	9
1.5	77	05/03 → 09/05	•	DF0466	DFV0466		V	255	20
	77	05/03 → 09/05	•		DFV0614		S	269	9
	78	03/00 → 09/05	•	DF0466	DFV0466		V	255	20
	78	03/00 → 09/05	•		DFV0614		S	269	9
1.5 4WD	78	03/00 → 09/05	•	DF0466	DFV0466		V	255	20
	78	03/00 → 09/05	•		DFV0614		S	269	9

VAUXHALL

ADAM 10/12 →									
1.0	66	07/14 →	•	DF0241	DFV0241	DFX0241	PVT 15" wheel	284	22
	66	07/14 →	•	DF0243	DFV0243	DFX0243	PVT 14" wheel	257	22
	66	07/14 →	•		DFV0242		S	264	10
	85	07/14 →	•	DF0241	DFV0241	DFX0241	PVT 15" wheel	284	22
	85	07/14 →	•	DF0243	DFV0243	DFX0243	PVT 14" wheel	257	22
	85	07/14 →	•		DFV0242		S	264	10
1.2	51	10/12 →	•	DF0243	DFV0243	DFX0243	PVT	257	22
1.4	64	10/12 →	•	DF0243	DFV0243	DFX0243	PVT	257	22
	74	10/12 →	•	DF0243	DFV0243	DFX0243	PVT	257	22
1.4 LPG	64	07/13 →	•	DF0243	DFV0243	DFX0243	PVT	257	22
1.4 S	110	11/14 →	•	DF0397	DFV0397	DFM0397	DFX0397 V	308	25
	110	11/14 →	•	DF0560	DFV0560		DFX0560 S	264	10
AGILA Mk I (A) 02/00 → 03/08									
1.0 12V	43	09/00 → 08/05	•		DFV0394		S → 3G002367	247	12
	43	09/00 → 08/05	•	DF0740	DFV0740		V 3G002368 →	253	17
	44	02/00 → 11/06	•		DFV0394		S → 3G002367	247	12
	44	02/00 → 11/06	•	DF0740	DFV0740		V 3G002368 →	253	17
1.2 16V	55	09/00 → 03/08	•		DFV0394		S → 3G002367	247	12
	55	09/00 → 03/08	•	DF0740	DFV0740		V 3G002368 →	253	17
1.2 16V Twinport	59	07/04 → 11/06	•		DFV0394		S → 3G002367	247	12
	59	07/04 → 11/06	•	DF0740	DFV0740		V 3G002368 →	253	17
AGILA Mk II (B) 01/08 → 11/14									
1.0 12V	48	01/08 → 11/14	•	DF0912	DFV0912		V	252	20
1.0 i	50	08/11 → 11/14	•	DF0912	DFV0912		V	252	20
1.2 i 16V	63	01/08 → 11/14	•	DF0912	DFV0912		V	252	20
	69	01/08 → 11/14	•	DF0912	DFV0912		V	252	20
1.3 CDTI	55	01/08 → 11/14	•	DF0912	DFV0912		V	252	20
AMPERA 03/12 →									
EV 150	111	03/12 →	•		DFV1087	DFX1087	V	300	26
	111	03/12 →	•		DFV1076		S	292	12
ANTARA (J26, H26) 08/06 →									
2.0 CDTI 4x4	93	08/06 → 04/15	•	DF0748	DFV0748		V	296	29
	93	08/06 → 04/15	•		DFV1454		V	303	20
	110	08/06 → 04/15	•	DF0748	DFV0748		V	296	29
	110	08/06 → 04/15	•		DFV1454		V	303	20



kw



MAGNETI MARELLI

SV
PV Tech



Ø

TH

STD UV Coated Max Xtra

VAUXHALL

ANTARA (J26, H26) 08/06 →

2.2 CDTi 4x4	120	12/10 →	●	DF0748	DFV0748		V	296	29
	120	12/10 →	●		DFV1454		V	303	20
	135	12/10 →	●	DF0748	DFV0748		V	296	29
	135	12/10 →	●		DFV1454		V	303	20
2.2 CDTi FWD	120	12/10 →	●	DF0748	DFV0748		V	296	29
	120	12/10 →	●		DFV1454		V	303	20
2.4	123	12/10 → 04/15	●	DF0748	DFV0748		V	296	29
	123	12/10 → 04/15	●		DFV1454		V	303	20
	126	11/10 → 04/15	●	DF0748	DFV0748		V	296	29
	126	11/10 → 04/15	●		DFV1454		V	303	20
2.4 4x4	103	08/06 → 04/15	●	DF0748	DFV0748		V	296	29
	103	08/06 → 04/15	●		DFV1454		V	303	20
	123	12/10 → 04/15	●	DF0748	DFV0748		V	296	29
	123	12/10 → 04/15	●		DFV1454		V	303	20
	126	11/10 → 04/15	●	DF0748	DFV0748		V	296	29
	126	11/10 → 04/15	●		DFV1454		V	303	20
3.0 4x4	188	11/10 → 04/15	●	DF0748	DFV0748		V	296	29
	188	11/10 → 04/15	●		DFV1454		V	303	20
3.2 V6 4x4	167	11/06 → 04/15	●	DF0748	DFV0748		V	296	29
	167	11/06 → 04/15	●		DFV1454		V	303	20

ARENA Combi 01/97 → 08/01

1.9 D	44	03/98 → 08/01	●	DF0419			V	252	24
2.5 D	55	03/98 → 08/01	●	DF0419			V	252	24

ARENA Van 01/97 → 08/01

1.9 D	44	03/98 → 08/01	●	DF0419			V	252	24
2.5 D	55	03/98 → 08/01	●	DF0419			V	252	24

ASTRA Mk III (F) 09/91 → 09/98

1.4 i	44	04/92 → 09/98	●	DF0372	DFM0372		S	236	12.5
	60	04/92 → 09/98	●	DF0372	DFM0372		S	236	12.5
1.4 i 16V	66	02/96 → 09/98	●	DF0736			V	236	20
1.6 i	55	03/92 → 09/98	●	DF0372	DFM0372		S Man.	236	12.5
	55	03/92 → 09/98	●	DF0736			V Aut.	236	20
1.6 i 16V	74	08/94 → 09/98	●	DF0375	DFM0375		V	256	24
1.7 D	44	07/92 → 09/98	●	DF0375	DFM0375		V +reinf.brakes	256	24
	44	07/92 → 09/98	●	DF0736			V -reinf.brakes	236	20
1.7 TD	50	08/94 → 09/98	●	DF0375	DFM0375		V +reinf.brakes	256	24
	50	08/94 → 09/98	●	DF0736			V -reinf.brakes	236	20
	60	12/91 → 09/98	●	DF0375	DFM0375		V +reinf.brakes	256	24
	60	12/91 → 09/98	●	DF0736			V -reinf.brakes	236	20
1.8 i	66	03/92 → 09/98	●	DF0081			V	256	20
1.8 i 16V	82	09/95 → 02/98	●	DF0375	DFM0375		V	256	24
2.0 i	85	03/92 → 09/98	●	DF0375	DFM0375		V	256	24
2.0 i 16V	100	02/95 → 09/98	●	DF0375	DFM0375		V	256	24

ASTRA Mk III (F) Convertible 03/93 → 03/01

1.4 i	60	05/93 → 03/01	●	DF0736			V	236	20
1.4 i 16V	66	01/96 → 03/01	●	DF0736			V	236	20
1.6 i	55	01/96 → 03/01	●	DF0736			V	236	20
1.8 16V	85	11/94 → 03/01	●	DF0375	DFM0375		V	256	24
2.0 i 16V	100	01/94 → 02/98	●	DF0375	DFM0375		V	256	24

ASTRA Mk III (F) Estate 03/91 → 02/98

1.4 i	44	09/91 → 02/98	●	DF0372	DFM0372		S	236	12.5
	60	03/91 → 02/98	●	DF0736			V	236	20
1.4 i 16V	66	02/96 → 01/98	●	DF0736			V	236	20
1.4 S	55	09/91 → 02/98	●	DF0372	DFM0372		S	236	12.5

For applications older than 1998 and new models, please visit our website.

	kw			MAGNETI MARELLI			Ø	TH
				STD UV Coated Max Xtra				

VAUXHALL

ASTRA Mk III (F) Estate 03/91 → 02/98

1.6 i	52	07/94 → 02/98	●	DF0736			V		236	20
	55	09/91 → 02/98	●	DF0736			V		236	20
1.6 i 16V	74	01/94 → 02/98	●	DF0375	DFM0375		V		256	24
1.7 D	42	12/91 → 02/98	●	DF0375	DFM0375		V	+reinf.brakes	256	24
	42	12/91 → 02/98	●	DF0736			V	-reinf.brakes	236	20
1.7 TD	50	01/94 → 02/98	●	DF0375	DFM0375		V	+reinf.brakes	256	24
	50	01/94 → 02/98	●	DF0736			V	-reinf.brakes	236	20
	60	12/91 → 02/98	●	DF0375	DFM0375		V	+reinf.brakes	256	24
	60	12/91 → 02/98	●	DF0736			V	-reinf.brakes	236	20
1.8 i	66	09/91 → 02/98	●	DF0081			V		256	20
1.8 i 16V	85	09/94 → 02/98	●	DF0375	DFM0375		V		256	24
	92	09/94 → 02/98	●	DF0375	DFM0375		V		256	24
2.0 i	85	09/91 → 02/98	●	DF0375	DFM0375		V		256	24
2.0 i 16V	100	01/94 → 02/98	●	DF0375	DFM0375		V		256	24

ASTRA Mk III (F) Hatchback 09/91 → 02/98

1.4 i	44	09/91 → 02/98	●	DF0372	DFM0372		S		236	12.5
	60	03/92 → 02/98	●	DF0372	DFM0372		S	Man.	236	12.5
	60	03/92 → 02/98	●	DF0736			V	Aut.	236	20
1.4 i 16V	66	02/96 → 02/98	●	DF0372	DFM0372		S	Man.	236	12.5
	66	02/96 → 02/98	●	DF0736			V	Aut.	236	20
1.4 S	55	09/91 → 02/98	●	DF0372	DFM0372		S		236	12.5
1.6 i	55	09/91 → 02/98	●	DF0372	DFM0372		S	Man.	236	12.5
	55	09/91 → 02/98	●	DF0736			V	Aut.	236	20
	74	03/92 → 02/98	●	DF0736			V		236	20
1.6 i 16V	74	01/94 → 02/98	●	DF0375	DFM0375		V		256	24
1.7 D	42	12/91 → 02/98	●	DF0375	DFM0375		V	+reinf.brakes	256	24
	42	12/91 → 02/98	●	DF0736			V	-reinf.brakes	236	20
1.7 TD	50	08/94 → 02/98	●	DF0375	DFM0375		V	+reinf.brakes	256	24
	50	08/94 → 02/98	●	DF0736			V	-reinf.brakes	236	20
	60	12/91 → 02/98	●	DF0375	DFM0375		V	+reinf.brakes	256	24
	60	12/91 → 02/98	●	DF0736			V	-reinf.brakes	236	20
1.8 i	66	09/91 → 02/98	●	DF0081			V		256	20
1.8 i 16V	85	09/94 → 02/98	●	DF0375	DFM0375		V		256	24
	92	09/94 → 02/98	●	DF0375	DFM0375		V		256	24
2.0 i	85	09/91 → 02/98	●	DF0375	DFM0375		V		256	24
2.0 i 16V	100	01/94 → 02/98	●	DF0375	DFM0375		V		256	24
	110	09/91 → 02/98	●	DF0375	DFM0375		V		256	24

ASTRA Mk IV (G) Convertible 03/01 → 10/05

1.6 16V	74	03/01 → 10/05	●	DF0387	DFV0387	DFM0387	DFX0387	V		256	24
	74	03/01 → 10/05	●		DFV0389	DFM0389	DFX0389	S		240	10
	76	03/03 → 10/05	●	DF0387	DFV0387	DFM0387	DFX0387	V		256	24
	76	03/03 → 10/05	●		DFV0389	DFM0389	DFX0389	S		240	10
1.8 16V	92	03/01 → 10/05	●	DF0387	DFV0387	DFM0387	DFX0387	V	-ABS	256	24
	92	03/01 → 10/05	●	DF0388	DFV0388	DFM0388	DFX0388	V	+ABS	280	25
	92	03/01 → 10/05	●		DFV0389	DFM0389	DFX0389	S	-ABS	240	10
	92	03/01 → 10/05	●		DFV0390	DFM0390	DFX0390	S	+ABS	264	10
2.0	147	09/02 → 10/05	●	DF0397	DFV0397	DFM0397	DFX0397	V		308	25
	147	09/02 → 10/05	●		DFV0390	DFM0390	DFX0390	S		264	10
2.0 Turbo	141	03/02 → 10/05	●	DF0397	DFV0397	DFM0397	DFX0397	V		308	25
	141	03/02 → 10/05	●		DFV0390	DFM0390	DFX0390	S		264	10
2.2 16V	108	03/01 → 10/05	●	DF0388	DFV0388	DFM0388	DFX0388	V		280	25
	108	03/01 → 10/05	●		DFV0390	DFM0390	DFX0390	S		264	10



kw



Ø

TH

STD UV Coated Max Xtra

VAUXHALL

ASTRA Mk IV (G) Coupé (F67) 03/00 → 08/05

1.6 16V	76	03/00 → 08/05	●	DF0387	DFV0387	DFM0387	DFX0387	V	256	24
	76	03/00 → 08/05	●		DFV0389	DFM0389	DFX0389	S	240	10
1.8 16V	85	03/00 → 08/05	●	DF0388	DFV0388	DFM0388	DFX0388	V	280	25
	85	03/00 → 08/05	●		DFV0390	DFM0390	DFX0390	S	264	10
	92	09/00 → 08/05	●	DF0388	DFV0388	DFM0388	DFX0388	V	280	25
	92	09/00 → 08/05	●		DFV0390	DFM0390	DFX0390	S	264	10
1.8 16V Dualfuel	87	09/02 → 08/05	●	DF0388	DFV0388	DFM0388	DFX0388	V	280	25
	87	09/02 → 08/05	●		DFV0390	DFM0390	DFX0390	S	264	10
2.0	147	08/02 → 05/05	●	DF0397	DFV0397	DFM0397	DFX0397	V	308	25
	147	08/02 → 05/05	●		DFV0390	DFM0390	DFX0390	S	264	10
2.0 16V Turbo	140	09/00 → 08/05	●	DF0397	DFV0397	DFM0397	DFX0397	V	308	25
	140	09/00 → 08/05	●		DFV0390	DFM0390	DFX0390	S	264	10
2.2 16V	108	03/00 → 08/05	●	DF0388	DFV0388	DFM0388	DFX0388	V	280	25
	108	03/00 → 08/05	●		DFV0390	DFM0390	DFX0390	S	264	10

ASTRA Mk IV (G) Estate 02/98 → 05/05

1.2 16V	48	02/98 → 09/00	●	DF0386				S -ABS	256	11
	48	02/98 → 09/00	●	DF0387	DFV0387	DFM0387	DFX0387	V +ABS	256	24
	48	02/98 → 09/00	●		DFV0389	DFM0389	DFX0389	S +ABS	240	10
	55	09/00 → 05/05	●	DF0386				S -ABS	256	11
	55	09/00 → 05/05	●	DF0387	DFV0387	DFM0387	DFX0387	V +ABS	256	24
	55	09/00 → 05/05	●		DFV0389	DFM0389	DFX0389	S +ABS	240	10
1.4 16V	66	02/98 → 05/05	●	DF0387	DFV0387	DFM0387	DFX0387	V	256	24
	66	02/98 → 05/05	●		DFV0389	DFM0389	DFX0389	S +ABS	240	10
1.6	55	03/98 → 04/04	●	DF0387	DFV0387	DFM0387	DFX0387	V	256	24
	55	03/98 → 04/04	●		DFV0389	DFM0389	DFX0389	S +ABS	240	10
	62	03/98 → 04/04	●	DF0387	DFV0387	DFM0387	DFX0387	V	256	24
	62	03/98 → 04/04	●		DFV0389	DFM0389	DFX0389	S +ABS	240	10
	76	12/02 → 05/05	●	DF0387	DFV0387	DFM0387	DFX0387	V	256	24
	76	12/02 → 05/05	●		DFV0389	DFM0389	DFX0389	S +ABS	240	10
1.6 16V	74	03/98 → 04/04	●	DF0387	DFV0387	DFM0387	DFX0387	V	256	24
	74	03/98 → 04/04	●		DFV0389	DFM0389	DFX0389	S +ABS	240	10
1.6 Dualfuel	62	07/00 → 05/05	●	DF0387	DFV0387	DFM0387	DFX0387	V	256	24
	62	07/00 → 05/05	●		DFV0389	DFM0389	DFX0389	S +ABS	240	10
	63	03/98 → 04/04	●	DF0387	DFV0387	DFM0387	DFX0387	V	256	24
	63	03/98 → 04/04	●		DFV0389	DFM0389	DFX0389	S +ABS	240	10
	74	09/99 → 08/04	●	DF0387	DFV0387	DFM0387	DFX0387	V	256	24
	74	09/99 → 08/04	●		DFV0389	DFM0389	DFX0389	S +ABS	240	10
1.7 CDTi 16V	59	04/03 → 05/05	●	DF0387	DFV0387	DFM0387	DFX0387	V	256	24
	59	04/03 → 05/05	●		DFV0389	DFM0389	DFX0389	S	240	10
1.7 DTi 16V	55	02/00 → 05/05	●	DF0387	DFV0387	DFM0387	DFX0387	V	256	24
	55	02/00 → 05/05	●		DFV0389	DFM0389	DFX0389	S	240	10
1.7 TD	50	02/98 → 08/00	●	DF0387	DFV0387	DFM0387	DFX0387	V	256	24
	50	02/98 → 08/00	●		DFV0389	DFM0389	DFX0389	S +ABS	240	10
1.8 16V	85	02/98 → 08/00	●	DF0387	DFV0387	DFM0387	DFX0387	V -ABS	256	24
	85	02/98 → 08/00	●	DF0388	DFV0388	DFM0388	DFX0388	V +ABS	280	25
	85	02/98 → 08/00	●		DFV0389	DFM0389	DFX0389	S -ABS	240	10
	85	02/98 → 08/00	●		DFV0390	DFM0390	DFX0390	S +ABS	264	10
	92	09/00 → 05/05	●	DF0387	DFV0387	DFM0387	DFX0387	V -ABS	256	24
	92	09/00 → 05/05	●	DF0388	DFV0388	DFM0388	DFX0388	V +ABS	280	25
	92	09/00 → 05/05	●		DFV0389	DFM0389	DFX0389	S -ABS	240	10
	92	09/00 → 05/05	●		DFV0390	DFM0390	DFX0390	S +ABS	264	10
1.8 16V Dualfuel	87	09/02 → 05/05	●	DF0388	DFV0388	DFM0388	DFX0388	V	280	25
	87	09/02 → 05/05	●		DFV0390	DFM0390	DFX0390	S	264	10

	kw						Ø	TH
				STD UV Coated Max Xtra				

VAUXHALL

ASTRA Mk IV (G) Estate 02/98 → 05/05

2.0 16V	100	02/98 → 05/05	●	DF0388	DFV0388	DFM0388	DFX0388	V		280	25
	100	02/98 → 05/05	●		DFV0390	DFM0390	DFX0390	S		264	10
	118	10/99 → 05/05	●	DF0397	DFV0397	DFM0397	DFX0397	V		308	25
	118	10/99 → 05/05	●		DFV0390	DFM0390	DFX0390	S		264	10
2.0 DI	60	03/98 → 04/04	●	DF0387	DFV0387	DFM0387	DFX0387	V	-ABS	256	24
	60	03/98 → 04/04	●	DF0388	DFV0388	DFM0388	DFX0388	V	+ABS	280	25
	60	03/98 → 04/04	●		DFV0389	DFM0389	DFX0389	S	-ABS	240	10
	60	03/98 → 04/04	●		DFV0390	DFM0390	DFX0390	S	+ABS	264	10
2.0 DTI 16V	74	03/98 → 04/04	●	DF0388	DFV0388	DFM0388	DFX0388	V		280	25
	74	03/98 → 04/04	●		DFV0390	DFM0390	DFX0390	S		264	10
2.2 16V	108	03/01 → 05/05	●	DF0388	DFV0388	DFM0388	DFX0388	V		280	25
	108	03/01 → 05/05	●		DFV0390	DFM0390	DFX0390	S		264	10

ASTRA Mk IV (G) Hatchback 02/98 → 05/05

1.2 16V	48	02/98 → 09/00	●	DF0386				S	-ABS	256	11
	48	02/98 → 09/00	●	DF0387	DFV0387	DFM0387	DFX0387	V	+ABS	256	24
	48	02/98 → 09/00	●		DFV0389	DFM0389	DFX0389	S	+ABS	240	10
	55	09/00 → 05/05	●	DF0386				S	-ABS	256	11
	55	09/00 → 05/05	●	DF0387	DFV0387	DFM0387	DFX0387	V	+ABS	256	24
	55	09/00 → 05/05	●		DFV0389	DFM0389	DFX0389	S	+ABS	240	10
1.4 16V	66	02/98 → 05/05	●	DF0387	DFV0387	DFM0387	DFX0387	V		256	24
	66	02/98 → 05/05	●		DFV0389	DFM0389	DFX0389	S	+ABS	240	10
1.6	55	02/98 → 09/00	●	DF0387	DFV0387	DFM0387	DFX0387	V		256	24
	55	02/98 → 09/00	●		DFV0389	DFM0389	DFX0389	S	+ABS	240	10
	62	09/00 → 05/05	●	DF0387	DFV0387	DFM0387	DFX0387	V		256	24
	62	09/00 → 05/05	●		DFV0389	DFM0389	DFX0389	S	+ABS	240	10
	76	12/02 → 05/05	●	DF0387	DFV0387	DFM0387	DFX0387	V		256	24
	76	12/02 → 05/05	●		DFV0389	DFM0389	DFX0389	S	+ABS	240	10
1.6 16V	74	02/98 → 05/05	●	DF0387	DFV0387	DFM0387	DFX0387	V		256	24
	74	02/98 → 05/05	●		DFV0389	DFM0389	DFX0389	S	+ABS	240	10
1.6 Dualfuel	62	07/00 → 05/05	●	DF0387	DFV0387	DFM0387	DFX0387	V		256	24
	62	07/00 → 05/05	●		DFV0389	DFM0389	DFX0389	S	+ABS	240	10
	63	09/02 → 05/05	●	DF0387	DFV0387	DFM0387	DFX0387	V		256	24
	63	09/02 → 05/05	●		DFV0389	DFM0389	DFX0389	S	+ABS	240	10
	74	09/99 → 08/04	●	DF0387	DFV0387	DFM0387	DFX0387	V		256	24
	74	09/99 → 08/04	●		DFV0389	DFM0389	DFX0389	S	+ABS	240	10
1.7 CDTI 16V	59	04/03 → 05/05	●	DF0387	DFV0387	DFM0387	DFX0387	V		256	24
	59	04/03 → 05/05	●		DFV0389	DFM0389	DFX0389	S		240	10
1.7 DTI 16V	55	02/00 → 05/05	●	DF0387	DFV0387	DFM0387	DFX0387	V		256	24
	55	02/00 → 05/05	●		DFV0389	DFM0389	DFX0389	S		240	10
1.7 TD	50	02/98 → 08/00	●	DF0387	DFV0387	DFM0387	DFX0387	V		256	24
	50	02/98 → 08/00	●		DFV0389	DFM0389	DFX0389	S	+ABS	240	10
1.8 16V	85	02/98 → 09/00	●	DF0387	DFV0387	DFM0387	DFX0387	V	-ABS	256	24
	85	02/98 → 09/00	●	DF0388	DFV0388	DFM0388	DFX0388	V	+ABS	280	25
	85	02/98 → 09/00	●		DFV0389	DFM0389	DFX0389	S	-ABS	240	10
	85	02/98 → 09/00	●		DFV0390	DFM0390	DFX0390	S	+ABS	264	10
	92	09/00 → 05/05	●	DF0387	DFV0387	DFM0387	DFX0387	V	-ABS	256	24
	92	09/00 → 05/05	●	DF0388	DFV0388	DFM0388	DFX0388	V	+ABS	280	25
	92	09/00 → 05/05	●		DFV0389	DFM0389	DFX0389	S	-ABS	240	10
	92	09/00 → 05/05	●		DFV0390	DFM0390	DFX0390	S	+ABS	264	10
1.8 16V Dualfuel	87	09/02 → 05/05	●	DF0388	DFV0388	DFM0388	DFX0388	V		280	25
	87	09/02 → 05/05	●		DFV0390	DFM0390	DFX0390	S		264	10
2.0	118	10/99 → 08/00	●	DF0397	DFV0397	DFM0397	DFX0397	V		308	25
	118	10/99 → 08/00	●		DFV0390	DFM0390	DFX0390	S		264	10



kw



Ø

TH

STD UV Coated Max Xtra

VAUXHALL

ASTRA Mk IV (G) Hatchback 02/98 → 05/05

2.0 16V	100	02/98 → 05/05	●	DF0388	DFV0388	DFM0388	DFX0388	V		280	25
	100	02/98 → 05/05	●		DFV0390	DFM0390	DFX0390	S		264	10
2.0 DI	60	02/98 → 05/05	●	DF0387	DFV0387	DFM0387	DFX0387	V	-ABS	256	24
	60	02/98 → 05/05	●	DF0388	DFV0388	DFM0388	DFX0388	V	+ABS	280	25
	60	02/98 → 05/05	●		DFV0389	DFM0389	DFX0389	S	-ABS	240	10
	60	02/98 → 05/05	●		DFV0390	DFM0390	DFX0390	S	+ABS	264	10
2.0 DTI 16V	74	08/99 → 05/05	●	DF0388	DFV0388	DFM0388	DFX0388	V		280	25
	74	08/99 → 05/05	●		DFV0390	DFM0390	DFX0390	S		264	10
2.0 SRI Turbo	141	11/01 → 05/05	●	DF0397	DFV0397	DFM0397	DFX0397	V		308	25
	141	11/01 → 05/05	●		DFV0390	DFM0390	DFX0390	S		264	10
2.2 16V	108	03/01 → 05/05	●	DF0388	DFV0388	DFM0388	DFX0388	V		280	25
	108	03/01 → 05/05	●		DFV0390	DFM0390	DFX0390	S		264	10

ASTRA Mk IV (G) Saloon 02/98 → 05/05

1.2 16V	48	09/98 → 09/00	●	DF0386				S	-ABS	256	11
	48	09/98 → 09/00	●	DF0387	DFV0387	DFM0387	DFX0387	V	+ABS	256	24
	48	09/98 → 09/00	●		DFV0389	DFM0389	DFX0389	S	+ABS	240	10
	55	09/00 → 05/05	●	DF0386				S	-ABS	256	11
	55	09/00 → 05/05	●	DF0387	DFV0387	DFM0387	DFX0387	V	+ABS	256	24
	55	09/00 → 05/05	●		DFV0389	DFM0389	DFX0389	S	+ABS	240	10
1.4 16V	66	09/98 → 05/05	●	DF0387	DFV0387	DFM0387	DFX0387	V		256	24
	66	09/98 → 05/05	●		DFV0389	DFM0389	DFX0389	S	+ABS	240	10
1.6	55	09/98 → 09/00	●	DF0387	DFV0387	DFM0387	DFX0387	V		256	24
	55	09/98 → 09/00	●		DFV0389	DFM0389	DFX0389	S	+ABS	240	10
	62	09/00 → 05/05	●	DF0387	DFV0387	DFM0387	DFX0387	V		256	24
	62	09/00 → 05/05	●		DFV0389	DFM0389	DFX0389	S	+ABS	240	10
1.6 16V	74	09/98 → 05/05	●	DF0387	DFV0387	DFM0387	DFX0387	V		256	24
	74	09/98 → 05/05	●		DFV0389	DFM0389	DFX0389	S	+ABS	240	10
1.6 Dualfuel	62	07/00 → 05/05	●	DF0387	DFV0387	DFM0387	DFX0387	V		256	24
	62	07/00 → 05/05	●		DFV0389	DFM0389	DFX0389	S	+ABS	240	10
	63	09/02 → 05/05	●	DF0387	DFV0387	DFM0387	DFX0387	V		256	24
	63	09/02 → 05/05	●		DFV0389	DFM0389	DFX0389	S	+ABS	240	10
	74	09/99 → 08/04	●	DF0387	DFV0387	DFM0387	DFX0387	V		256	24
	74	09/99 → 08/04	●		DFV0389	DFM0389	DFX0389	S	+ABS	240	10
1.7 CDTI 16V	59	04/03 → 05/05	●	DF0387	DFV0387	DFM0387	DFX0387	V		256	24
	59	04/03 → 05/05	●		DFV0389	DFM0389	DFX0389	S		240	10
1.7 DTI 16V	55	02/00 → 05/05	●	DF0387	DFV0387	DFM0387	DFX0387	V		256	24
	55	02/00 → 05/05	●		DFV0389	DFM0389	DFX0389	S		240	10
1.7 TD	50	09/98 → 08/00	●	DF0387	DFV0387	DFM0387	DFX0387	V		256	24
	50	09/98 → 08/00	●		DFV0389	DFM0389	DFX0389	S	+ABS	240	10
1.8 16V	85	02/98 → 07/04	●	DF0387	DFV0387	DFM0387	DFX0387	V	-ABS	256	24
	85	02/98 → 07/04	●	DF0388	DFV0388	DFM0388	DFX0388	V	+ABS	280	25
	85	02/98 → 07/04	●		DFV0389	DFM0389	DFX0389	S	-ABS	240	10
	85	02/98 → 07/04	●		DFV0390	DFM0390	DFX0390	S	+ABS	264	10
	92	02/98 → 07/04	●	DF0387	DFV0387	DFM0387	DFX0387	V	-ABS	256	24
	92	02/98 → 07/04	●	DF0388	DFV0388	DFM0388	DFX0388	V	+ABS	280	25
	92	02/98 → 07/04	●		DFV0389	DFM0389	DFX0389	S	-ABS	240	10
	92	02/98 → 07/04	●		DFV0390	DFM0390	DFX0390	S	+ABS	264	10
1.8 16V Dualfuel	87	02/98 → 07/04	●	DF0388	DFV0388	DFM0388	DFX0388	V		280	25
	87	02/98 → 07/04	●		DFV0390	DFM0390	DFX0390	S		264	10
2.0 16V	100	09/98 → 05/05	●	DF0388	DFV0388	DFM0388	DFX0388	V		280	25
	100	09/98 → 05/05	●		DFV0390	DFM0390	DFX0390	S		264	10
	118	10/99 → 05/05	●	DF0397	DFV0397	DFM0397	DFX0397	V		308	25
	118	10/99 → 05/05	●		DFV0390	DFM0390	DFX0390	S		264	10

	kw						Ø	TH
				STD UV Coated Max Xtra				

VAUXHALL

ASTRA Mk IV (G) Saloon 02/98 → 05/05

2.0 DI	60	02/98 → 07/04	•	DF0387	DFV0387	DFM0387	DFX0387	V	-ABS	256	24
	60	02/98 → 07/04	•	DF0388	DFV0388	DFM0388	DFX0388	V	+ABS	280	25
	60	02/98 → 07/04	•	DFV0389	DFM0389	DFX0389	S	-ABS	240	10	
	60	02/98 → 07/04	•	DFV0390	DFM0390	DFX0390	S	+ABS	264	10	
2.0 DTI 16V	74	02/98 → 07/04	•	DF0388	DFV0388	DFM0388	DFX0388	V		280	25
	74	02/98 → 07/04	•	DFV0390	DFM0390	DFX0390	S		264	10	
2.2 16V	108	03/01 → 05/05	•	DF0388	DFV0388	DFM0388	DFX0388	V		280	25
	108	03/01 → 05/05	•	DFV0390	DFM0390	DFX0390	S		264	10	
2.2 DTI	92	09/02 → 05/05	•	DF0388	DFV0388	DFM0388	DFX0388	V		280	25
	92	09/02 → 05/05	•	DFV0390	DFM0390	DFX0390	S		264	10	

ASTRA Mk V (H) Estate 08/04 → 10/12

1.3 CDTi	66	08/04 → 03/09	•	DF0388	DFV0388	DFM0388	DFX0388	V	5 holes	280	25
	66	08/04 → 03/09	•	DF1081	DFV1081		DFX1081	V	4 holes	280	25
	66	08/04 → 03/09	•	DFV0389	DFM0389	DFX0389	S	4 holes	240	10	
	66	08/04 → 03/09	•	DFV0390	DFM0390	DFX0390	S	5 holes	264	10	
1.4	55	08/04 → 10/10	•	DF0388	DFV0388	DFM0388	DFX0388	V	5 holes	280	25
	55	08/04 → 10/10	•	DF1081	DFV1081		DFX1081	V	4 holes	280	25
	55	08/04 → 10/10	•	DFV0389	DFM0389	DFX0389	S	4 holes	240	10	
	55	08/04 → 10/10	•	DFV0390	DFM0390	DFX0390	S	5 holes	264	10	
	66	08/04 → 03/09	•	DF0388	DFV0388	DFM0388	DFX0388	V	5 holes	280	25
	66	08/04 → 03/09	•	DF1081	DFV1081		DFX1081	V	4 holes	280	25
	66	08/04 → 03/09	•	DFV0389	DFM0389	DFX0389	S	4 holes	240	10	
	66	08/04 → 03/09	•	DFV0390	DFM0390	DFX0390	S	5 holes	264	10	
1.6	77	08/04 → 03/09	•	DF0388	DFV0388	DFM0388	DFX0388	V	5 holes	280	25
	77	08/04 → 03/09	•	DF1081	DFV1081		DFX1081	V	4 holes	280	25
	77	08/04 → 03/09	•	DFV0389	DFM0389	DFX0389	S	4 holes	240	10	
	77	08/04 → 03/09	•	DFV0390	DFM0390	DFX0390	S	5 holes	264	10	
	85	08/04 → 03/09	•	DF0388	DFV0388	DFM0388	DFX0388	V	5 holes	280	25
	85	08/04 → 03/09	•	DF1081	DFV1081		DFX1081	V	4 holes	280	25
	85	08/04 → 03/09	•	DFV0389	DFM0389	DFX0389	S	4 holes	240	10	
	85	08/04 → 03/09	•	DFV0390	DFM0390	DFX0390	S	5 holes	264	10	
1.7 CDTi	132	08/04 → 03/09	•	DF0397	DFV0397	DFM0397	DFX0397	V		308	25
	132	08/04 → 03/09	•	DFV0390	DFM0390	DFX0390	S		264	10	
	59	08/04 → 05/09	•	DF0388	DFV0388	DFM0388	DFX0388	V	5 holes	280	25
	59	08/04 → 05/09	•	DF1081	DFV1081		DFX1081	V	4 holes	280	25
	59	08/04 → 05/09	•	DFV0389	DFM0389	DFX0389	S	4 holes	240	10	
	59	08/04 → 05/09	•	DFV0390	DFM0390	DFX0390	S	5 holes	264	10	
	74	08/04 → 03/09	•	DF0388	DFV0388	DFM0388	DFX0388	V	5 holes	280	25
	74	08/04 → 03/09	•	DF1081	DFV1081		DFX1081	V	4 holes	280	25
	74	08/04 → 03/09	•	DFV0389	DFM0389	DFX0389	S	4 holes	240	10	
	74	08/04 → 03/09	•	DFV0390	DFM0390	DFX0390	S	5 holes	264	10	
	81	08/04 → 10/12	•	DF0388	DFV0388	DFM0388	DFX0388	V	5 holes	280	25
	81	08/04 → 10/12	•	DF1081	DFV1081		DFX1081	V	4 holes	280	25
81	08/04 → 10/12	•	DFV0389	DFM0389	DFX0389	S	4 holes	240	10		
81	08/04 → 10/12	•	DFV0390	DFM0390	DFX0390	S	5 holes	264	10		
1.8	92	02/07 → 10/10	•	DF0388	DFV0388	DFM0388	DFX0388	V	5 holes	280	25
	92	02/07 → 10/10	•	DF1081	DFV1081		DFX1081	V	4 holes	280	25
	92	02/07 → 10/10	•	DFV0389	DFM0389	DFX0389	S	4 holes	240	10	
	92	02/07 → 10/10	•	DFV0390	DFM0390	DFX0390	S	5 holes	264	10	
	92	10/04 → 03/09	•	DF0388	DFV0388	DFM0388	DFX0388	V	5 holes	280	25
	92	10/04 → 03/09	•	DF1081	DFV1081		DFX1081	V	4 holes	280	25
	92	10/04 → 03/09	•	DFV0389	DFM0389	DFX0389	S	4 holes	240	10	
	92	10/04 → 03/09	•	DFV0390	DFM0390	DFX0390	S	5 holes	264	10	
103	12/05 → 10/10	•	DF0388	DFV0388	DFM0388	DFX0388	V	5 holes	280	25	



kw



Ø

TH

STD UV Coated Max Xtra

VAUXHALL

ASTRA Mk V (H) Estate 08/04 → 10/12

Power (kw)	Period	Feature	Part 1	Part 2	Part 3	Part 4	Part 5	Part 6	Part 7	Ø	TH	
103	12/05 → 10/10	●	DF1081	DFV1081		DFX1081	V	4 holes		280	25	
103	12/05 → 10/10	●		DFV0389	DFM0389	DFX0389	S	4 holes		240	10	
103	12/05 → 10/10	●		DFV0390	DFM0390	DFX0390	S	5 holes		264	10	
1.9 CDTi	74	08/04 → 03/09	●	DF0388	DFV0388	DFM0388	DFX0388	V	5 holes		280	25
	74	08/04 → 03/09	●	DF1081	DFV1081		DFX1081	V	4 holes		280	25
	74	08/04 → 03/09	●		DFV0389	DFM0389	DFX0389	S	4 holes		240	10
	74	08/04 → 03/09	●		DFV0390	DFM0390	DFX0390	S	5 holes		264	10
	88	08/04 → 03/09	●	DF0397	DFV0397	DFM0397	DFX0397	V			308	25
	88	08/04 → 03/09	●		DFV0390	DFM0390	DFX0390	S			264	10
	110	08/04 → 03/09	●	DF0397	DFV0397	DFM0397	DFX0397	V			308	25
	110	08/04 → 03/09	●		DFV0390	DFM0390	DFX0390	S			264	10
2.0 Turbo	125	08/04 → 10/10	●	DF0397	DFV0397	DFM0397	DFX0397	V			308	25
	125	08/04 → 10/10	●		DFV0390	DFM0390	DFX0390	S			264	10
	147	08/04 → 10/10	●	DF0397	DFV0397	DFM0397	DFX0397	V			308	25
	147	08/04 → 10/10	●		DFV0390	DFM0390	DFX0390	S			264	10

ASTRA Mk V (H) Hatchback 01/04 → 09/09

1.3 CDTi	66	01/04 → 05/09	●	DF0388	DFV0388	DFM0388	DFX0388	V	5 holes		280	25
	66	01/04 → 05/09	●	DF1081	DFV1081		DFX1081	V	4 holes		280	25
	66	01/04 → 05/09	●		DFV0389	DFM0389	DFX0389	S	4 holes		240	10
	66	01/04 → 05/09	●		DFV0390	DFM0390	DFX0390	S	5 holes		264	10
1.4	55	04/04 → 12/05	●	DF0388	DFV0388	DFM0388	DFX0388	V	5 holes		280	25
	55	04/04 → 12/05	●	DF1081	DFV1081		DFX1081	V	4 holes		280	25
	55	04/04 → 12/05	●		DFV0389	DFM0389	DFX0389	S	4 holes		240	10
	55	04/04 → 12/05	●		DFV0390	DFM0390	DFX0390	S	5 holes		264	10
	66	01/04 → 05/09	●	DF0388	DFV0388	DFM0388	DFX0388	V	5 holes		280	25
	66	01/04 → 05/09	●	DF1081	DFV1081		DFX1081	V	4 holes		280	25
	66	01/04 → 05/09	●		DFV0389	DFM0389	DFX0389	S	4 holes		240	10
	66	01/04 → 05/09	●		DFV0390	DFM0390	DFX0390	S	5 holes		264	10
1.6	77	01/04 → 05/09	●	DF0388	DFV0388	DFM0388	DFX0388	V	5 holes		280	25
	77	01/04 → 05/09	●	DF1081	DFV1081		DFX1081	V	4 holes		280	25
	77	01/04 → 05/09	●		DFV0389	DFM0389	DFX0389	S	4 holes		240	10
	77	01/04 → 05/09	●		DFV0390	DFM0390	DFX0390	S	5 holes		264	10
	85	01/04 → 05/09	●	DF0388	DFV0388	DFM0388	DFX0388	V	5 holes		280	25
	85	01/04 → 05/09	●	DF1081	DFV1081		DFX1081	V	4 holes		280	25
	85	01/04 → 05/09	●		DFV0389	DFM0389	DFX0389	S	4 holes		240	10
	85	01/04 → 05/09	●		DFV0390	DFM0390	DFX0390	S	5 holes		264	10
1.6 Turbo	132	09/06 → 09/09	●	DF0397	DFV0397	DFM0397	DFX0397	V			308	25
	132	09/06 → 09/09	●		DFV0390	DFM0390	DFX0390	S			264	10
1.7 CDTi	59	01/04 → 05/09	●	DF0388	DFV0388	DFM0388	DFX0388	V	5 holes		280	25
	59	01/04 → 05/09	●	DF1081	DFV1081		DFX1081	V	4 holes		280	25
	59	01/04 → 05/09	●		DFV0389	DFM0389	DFX0389	S	4 holes		240	10
	59	01/04 → 05/09	●		DFV0390	DFM0390	DFX0390	S	5 holes		264	10
	74	01/04 → 05/09	●	DF0388	DFV0388	DFM0388	DFX0388	V	5 holes		280	25
	74	01/04 → 05/09	●	DF1081	DFV1081		DFX1081	V	4 holes		280	25
	74	01/04 → 05/09	●		DFV0389	DFM0389	DFX0389	S	4 holes		240	10
	74	01/04 → 05/09	●		DFV0390	DFM0390	DFX0390	S	5 holes		264	10
	81	01/04 → 05/09	●	DF0388	DFV0388	DFM0388	DFX0388	V	5 holes		280	25
	81	01/04 → 05/09	●	DF1081	DFV1081		DFX1081	V	4 holes		280	25
	81	01/04 → 05/09	●		DFV0389	DFM0389	DFX0389	S	4 holes		240	10
	81	01/04 → 05/09	●		DFV0390	DFM0390	DFX0390	S	5 holes		264	10
1.8	92	01/04 → 05/09	●	DF0388	DFV0388	DFM0388	DFX0388	V	5 holes		280	25
	92	01/04 → 05/09	●	DF1081	DFV1081		DFX1081	V	4 holes		280	25
	92	01/04 → 05/09	●		DFV0389	DFM0389	DFX0389	S	4 holes		240	10
	92	01/04 → 05/09	●		DFV0390	DFM0390	DFX0390	S	5 holes		264	10

	kw						∅	TH
				STD UV Coated Max Xtra				

VAUXHALL

ASTRA Mk V (H) Hatchback 01/04 → 09/09

1.8	103	01/04 → 05/09	●	DF0388	DFV0388	DFM0388	DFX0388	V	5 holes	280	25
	103	01/04 → 05/09	●	DF1081	DFV1081		DFX1081	V	4 holes	280	25
	103	01/04 → 05/09	●	DFV0389	DFM0389	DFX0389	S	4 holes	240	10	
	103	01/04 → 05/09	●	DFV0390	DFM0390	DFX0390	S	5 holes	264	10	
1.9 CDTI	88	01/04 → 05/09	●	DF0397	DFV0397	DFM0397	DFX0397	V		308	25
	88	01/04 → 05/09	●	DFV0390	DFM0390	DFX0390	S		264	10	
	110	01/04 → 05/09	●	DF0397	DFV0397	DFM0397	DFX0397	V		308	25
	110	01/04 → 05/09	●	DFV0390	DFM0390	DFX0390	S		264	10	
1.9 CDTI 16V	88	01/04 → 05/09	●	DF0397	DFV0397	DFM0397	DFX0397	V		308	25
	88	01/04 → 05/09	●	DFV0390	DFM0390	DFX0390	S		264	10	
2.0 Turbo	125	01/04 → 05/09	●	DF0397	DFV0397	DFM0397	DFX0397	V		308	25
	125	01/04 → 05/09	●	DFV0390	DFM0390	DFX0390	S		264	10	
	147	01/04 → 05/09	●	DF0397	DFV0397	DFM0397	DFX0397	V		308	25
	147	01/04 → 05/09	●	DFV0390	DFM0390	DFX0390	S		264	10	
	177	01/04 → 05/09	●	DFV1402				S		278	10

ASTRA Mk V (H) Sport Hatch 02/05 → 11/10

1.3 CDTI	66	04/05 → 11/10	●	DF0388	DFV0388	DFM0388	DFX0388	V	5 holes	280	25
	66	04/05 → 11/10	●	DF1081	DFV1081		DFX1081	V	4 holes	280	25
	66	04/05 → 11/10	●	DFV0389	DFM0389	DFX0389	S	4 holes	240	10	
	66	04/05 → 11/10	●	DFV0390	DFM0390	DFX0390	S	5 holes	264	10	
1.4	55	02/05 → 11/10	●	DF0388	DFV0388	DFM0388	DFX0388	V	5 holes	280	25
	55	02/05 → 11/10	●	DF1081	DFV1081		DFX1081	V	4 holes	280	25
	55	02/05 → 11/10	●	DFV0389	DFM0389	DFX0389	S	4 holes	240	10	
	55	02/05 → 11/10	●	DFV0390	DFM0390	DFX0390	S	5 holes	264	10	
1.4 i 16V	66	03/05 → 11/10	●	DF0388	DFV0388	DFM0388	DFX0388	V	5 holes	280	25
	66	03/05 → 11/10	●	DF1081	DFV1081		DFX1081	V	4 holes	280	25
	66	03/05 → 11/10	●	DFV0389	DFM0389	DFX0389	S	4 holes	240	10	
	66	03/05 → 11/10	●	DFV0390	DFM0390	DFX0390	S	5 holes	264	10	
1.6	77	02/05 → 11/10	●	DF0388	DFV0388	DFM0388	DFX0388	V	5 holes	280	25
	77	02/05 → 11/10	●	DF1081	DFV1081		DFX1081	V	4 holes	280	25
	77	02/05 → 11/10	●	DFV0389	DFM0389	DFX0389	S	4 holes	240	10	
	77	02/05 → 11/10	●	DFV0390	DFM0390	DFX0390	S	5 holes	264	10	
	132	10/06 → 11/10	●	DF0397	DFV0397	DFM0397	DFX0397	V		308	25
	132	10/06 → 11/10	●	DFV0390	DFM0390	DFX0390	S		264	10	
1.6 i 16V	85	12/06 → 11/10	●	DF0388	DFV0388	DFM0388	DFX0388	V	5 holes	280	25
	85	12/06 → 11/10	●	DF1081	DFV1081		DFX1081	V	4 holes	280	25
	85	12/06 → 11/10	●	DFV0389	DFM0389	DFX0389	S	4 holes	240	10	
	85	12/06 → 11/10	●	DFV0390	DFM0390	DFX0390	S	5 holes	264	10	
1.7 CDTI	74	02/05 → 11/10	●	DF0388	DFV0388	DFM0388	DFX0388	V	5 holes	280	25
	74	02/05 → 11/10	●	DF1081	DFV1081		DFX1081	V	4 holes	280	25
	74	02/05 → 11/10	●	DFV0389	DFM0389	DFX0389	S	4 holes	240	10	
	74	02/05 → 11/10	●	DFV0390	DFM0390	DFX0390	S	5 holes	264	10	
	81	02/07 → 11/10	●	DF0388	DFV0388	DFM0388	DFX0388	V	5 holes	280	25
	81	02/07 → 11/10	●	DF1081	DFV1081		DFX1081	V	4 holes	280	25
	81	02/07 → 11/10	●	DFV0389	DFM0389	DFX0389	S	4 holes	240	10	
	81	02/07 → 11/10	●	DFV0390	DFM0390	DFX0390	S	5 holes	264	10	
1.8	92	02/05 → 11/10	●	DF0388	DFV0388	DFM0388	DFX0388	V	5 holes	280	25
	92	02/05 → 11/10	●	DF1081	DFV1081		DFX1081	V	4 holes	280	25
	92	02/05 → 11/10	●	DFV0389	DFM0389	DFX0389	S	4 holes	240	10	
	92	02/05 → 11/10	●	DFV0390	DFM0390	DFX0390	S	5 holes	264	10	
1.8 i 16V	103	03/07 → 11/10	●	DF0397	DFV0397	DFM0397	DFX0397	V		308	25
	103	03/07 → 11/10	●	DFV0390	DFM0390	DFX0390	S		264	10	
1.9 CDTI	74	08/05 → 11/10	●	DF0388	DFV0388	DFM0388	DFX0388	V	5 holes	280	25
	74	08/05 → 11/10	●	DF1081	DFV1081		DFX1081	V	4 holes	280	25



kw



Ø

TH

STD UV Coated Max Xtra

VAUXHALL

ASTRA Mk V (H) Sport Hatch 02/05 → 11/10

Power (kw)	Period	ABS	ESP	DFV	DFM	DFX	SV	Holes	Ø	TH
74	08/05 → 11/10	•		DFV0389	DFM0389	DFX0389	S	4 holes	240	10
74	08/05 → 11/10	•		DFV0390	DFM0390	DFX0390	S	5 holes	264	10
88	02/05 → 11/10	•		DF0397	DFV0397	DFM0397	DFX0397	V	308	25
88	02/05 → 11/10	•		DFV0390	DFM0390	DFX0390	S		264	10
110	02/05 → 11/10	•		DF0397	DFV0397	DFM0397	DFX0397	V	308	25
110	02/05 → 11/10	•		DFV0390	DFM0390	DFX0390	S		264	10
125	02/05 → 11/10	•		DF0397	DFV0397	DFM0397	DFX0397	V	308	25
125	02/05 → 11/10	•		DFV0390	DFM0390	DFX0390	S		264	10
176	02/09 → 11/10	•		DFV1402			S		278	10

ASTRA Mk V (H) TwinTop 09/05 → 11/10

Power (kw)	Period	ABS	ESP	DFV	DFM	DFX	SV	Holes	Ø	TH	
77	09/05 → 11/10	•		DF0388	DFV0388	DFM0388	DFX0388	V	5 holes	280	25
77	09/05 → 11/10	•		DF1081	DFV1081		DFX1081	V	4 holes	280	25
77	09/05 → 11/10	•		DFV0389	DFM0389	DFX0389	S	4 holes	240	10	
77	09/05 → 11/10	•		DFV0390	DFM0390	DFX0390	S	5 holes	264	10	
132	10/06 → 11/10	•		DF0397	DFV0397	DFM0397	DFX0397	V	308	25	
132	10/06 → 11/10	•		DFV0390	DFM0390	DFX0390	S		264	10	
85	10/06 → 11/10	•		DF0388	DFV0388	DFM0388	DFX0388	V	5 holes	280	25
85	10/06 → 11/10	•		DF1081	DFV1081		DFX1081	V	4 holes	280	25
85	10/06 → 11/10	•		DFV0389	DFM0389	DFX0389	S	4 holes	240	10	
85	10/06 → 11/10	•		DFV0390	DFM0390	DFX0390	S	5 holes	264	10	
103	05/08 → 11/10	•		DF0388	DFV0388	DFM0388	DFX0388	V	5 holes	280	25
103	05/08 → 11/10	•		DF1081	DFV1081		DFX1081	V	4 holes	280	25
103	05/08 → 11/10	•		DFV0389	DFM0389	DFX0389	S	4 holes	240	10	
103	05/08 → 11/10	•		DFV0390	DFM0390	DFX0390	S	5 holes	264	10	
110	01/06 → 11/10	•		DF0397	DFV0397	DFM0397	DFX0397	V	308	25	
110	01/06 → 11/10	•		DFV0390	DFM0390	DFX0390	S		264	10	
125	02/06 → 11/10	•		DF0397	DFV0397	DFM0397	DFX0397	V	308	25	
125	02/06 → 11/10	•		DFV0390	DFM0390	DFX0390	S		264	10	
147	01/06 → 11/10	•		DF0397	DFV0397	DFM0397	DFX0397	V	308	25	
147	01/06 → 11/10	•		DFV0390	DFM0390	DFX0390	S		264	10	

ASTRA Mk VI (J) 12/09 →

Power (kw)	Period	ABS	ESP	DFV	DFM	DFX	SV	Holes	Ø	TH	
70	12/09 →	•		DF1080	DFV1080		DFX1080	V	15" wheel	276	26
70	12/09 →	•			DFV1087		DFX1087	V	16" wheel	300	26
70	12/09 →	•			DFV1554			V	17" wheel	321	30
70	12/09 →	•			DFV1076			S	16" wheel	292	12
70	12/09 →	•		DF1104	DFV1104			S	15" wheel	268	12
64	12/09 →	•		DF1080	DFV1080		DFX1080	V	15" wheel	276	26
64	12/09 →	•			DFV1087		DFX1087	V	16" wheel	300	26
64	12/09 →	•			DFV1554			V	17" wheel	321	30
64	12/09 →	•			DFV1076			S	16" wheel	292	12
64	12/09 →	•		DF1104	DFV1104			S	15" wheel	268	12
74	12/09 →	•		DF1080	DFV1080		DFX1080	V	15" wheel	276	26
74	12/09 →	•			DFV1087		DFX1087	V	16" wheel	300	26
74	12/09 →	•			DFV1554			V	17" wheel	321	30
74	12/09 →	•			DFV1076			S	16" wheel	292	12
74	12/09 →	•		DF1104	DFV1104			S	15" wheel	268	12
88	08/11 →	•		DF1080	DFV1080		DFX1080	V	15" wheel	276	26
88	08/11 →	•			DFV1087		DFX1087	V	16" wheel	300	26
88	08/11 →	•			DFV1554			V	17" wheel	321	30
88	08/11 →	•			DFV1076			S	16" wheel	292	12
88	08/11 →	•		DF1104	DFV1104			S	15" wheel	268	12
103	12/09 →	•		DF1080	DFV1080		DFX1080	V	15" wheel	276	26
103	12/09 →	•			DFV1087		DFX1087	V	16" wheel	300	26
103	12/09 →	•			DFV1554			V	17" wheel	321	30

For applications older than 1998 and new models, please visit our website.

	kw						Ø	TH
				STD UV Coated Max Xtra				

VAUXHALL

ASTRA Mk VI (J) 12/09 →

Model	Power (kw)	Year	Front	Disc	Disc	Disc	Disc	Wheel	Ø	TH
1.4 Turbo	103	12/09 →		•	DFV1076			S 16" wheel	292	12
	103	12/09 →		•	DF1104 DFV1104			S 15" wheel	268	12
1.6	85	12/09 →	•		DF1080 DFV1080		DFX1080	V 15" wheel	276	26
	85	12/09 →		•	DFV1087		DFX1087	V 16" wheel	300	26
	85	12/09 →		•	DFV1554			V 17" wheel	321	30
	85	12/09 →		•	DFV1076			S 16" wheel	292	12
	85	12/09 →		•	DF1104 DFV1104			S 15" wheel	268	12
1.6 CDTi	81	11/13 →	•		DF1080 DFV1080		DFX1080	V 15" wheel	276	26
	81	11/13 →		•	DFV1087		DFX1087	V 16" wheel	300	26
	81	11/13 →		•	DFV1554			V 17" wheel	321	30
	81	11/13 →		•	DFV1076			S 16" wheel	292	12
	81	11/13 →		•	DF1104 DFV1104			S 15" wheel	268	12
	100	11/13 →	•		DF1080 DFV1080		DFX1080	V 15" wheel	276	26
	100	11/13 →		•	DFV1087		DFX1087	V 16" wheel	300	26
	100	11/13 →		•	DFV1554			V 17" wheel	321	30
	100	11/13 →		•	DFV1076			S 16" wheel	292	12
1.6 SIDI	125	12/12 →	•		DF1080 DFV1080		DFX1080	V 15" wheel	276	26
	125	12/12 →		•	DFV1087		DFX1087	V 16" wheel	300	26
	125	12/12 →		•	DFV1554			V 17" wheel	321	30
	125	12/12 →		•	DFV1076			S 16" wheel	292	12
	125	12/12 →		•	DF1104 DFV1104			S 15" wheel	268	12
1.6 Turbo	132	12/09 →	•		DF1080 DFV1080		DFX1080	V 15" wheel	276	26
	132	12/09 →		•	DFV1087		DFX1087	V 16" wheel	300	26
	132	12/09 →		•	DFV1554			V 17" wheel	321	30
	132	12/09 →		•	DFV1076			S 16" wheel	292	12
	132	12/09 →		•	DF1104 DFV1104			S 15" wheel	268	12
1.7 CDTi	81	12/09 →	•		DF1080 DFV1080		DFX1080	V 15" wheel	276	26
	81	12/09 →		•	DFV1087		DFX1087	V 16" wheel	300	26
	81	12/09 →		•	DFV1554			V 17" wheel	321	30
	81	12/09 →		•	DFV1076			S 16" wheel	292	12
	81	12/09 →		•	DF1104 DFV1104			S 15" wheel	268	12
	92	12/09 →	•		DF1080 DFV1080		DFX1080	V 15" wheel	276	26
	92	12/09 →		•	DFV1087		DFX1087	V 16" wheel	300	26
	92	12/09 →		•	DFV1554			V 17" wheel	321	30
	92	12/09 →		•	DFV1076			S 16" wheel	292	12
	92	12/09 →		•	DF1104 DFV1104			S 15" wheel	268	12
	96	06/11 →	•		DF1080 DFV1080		DFX1080	V 15" wheel	276	26
	96	06/11 →		•	DFV1087		DFX1087	V 16" wheel	300	26
2.0 BiTurbo CDTi	143	12/12 →	•		DF1080 DFV1080		DFX1080	V 15" wheel	276	26
	143	12/12 →		•	DFV1087		DFX1087	V 16" wheel	300	26
	143	12/12 →		•	DFV1554			V 17" wheel	321	30
	143	12/12 →		•	DFV1076			S 16" wheel	292	12
	143	12/12 →		•	DF1104 DFV1104			S 15" wheel	268	12
	2.0 CDTi	118	12/09 →	•		DF1080 DFV1080		DFX1080	V 15" wheel	276
118		12/09 →		•	DFV1087		DFX1087	V 16" wheel	300	26
118		12/09 →		•	DFV1554			V 17" wheel	321	30
118		12/09 →		•	DFV1076			S 16" wheel	292	12
118		12/09 →		•	DF1104 DFV1104			S 15" wheel	268	12
121		08/11 →	•		DF1080 DFV1080		DFX1080	V 15" wheel	276	26
121		08/11 →		•	DFV1087		DFX1087	V 16" wheel	300	26

Per le applicazioni precedenti il 1998 e per i nuovi modelli consultate il nostro sito.



kw



Ø

TH

STD UV Coated Max Xtra

VAUXHALL

ASTRA Mk VI (J) 12/09 →

2.0 CDTi	121	08/11 →	•		DFV1554			V	17" wheel	321	30
	121	08/11 →		•	DFV1076			S	16" wheel	292	12
	121	08/11 →		•	DF1104	DFV1104			S	15" wheel	268

ASTRA Mk VI (J) Estate 10/10 →

1.3 CDTi	70	10/10 →	•		DF1080	DFV1080		DFX1080	V	15" wheel	276	26
	70	10/10 →	•		DFV1087			DFX1087	V	16" wheel	300	26
	70	10/10 →	•		DFV1554				V	17" wheel	321	30
	70	10/10 →		•	DFV1076				S	16" wheel	292	12
	70	10/10 →		•	DF1104	DFV1104			S	15" wheel	268	12
1.4	74	10/10 →	•		DF1080	DFV1080		DFX1080	V	15" wheel	276	26
	74	10/10 →	•		DFV1087			DFX1087	V	16" wheel	300	26
	74	10/10 →	•		DFV1554				V	17" wheel	321	30
	74	10/10 →		•	DFV1076				S	16" wheel	292	12
	74	10/10 →		•	DF1104	DFV1104			S	15" wheel	268	12
1.4 Turbo	88	10/10 →	•		DF1080	DFV1080		DFX1080	V	15" wheel	276	26
	88	10/10 →	•		DFV1087			DFX1087	V	16" wheel	300	26
	88	10/10 →	•		DFV1554				V	17" wheel	321	30
	88	10/10 →		•	DFV1076				S	16" wheel	292	12
	88	10/10 →		•	DF1104	DFV1104			S	15" wheel	268	12
	103	10/10 →	•		DF1080	DFV1080		DFX1080	V	15" wheel	276	26
	103	10/10 →	•		DFV1087			DFX1087	V	16" wheel	300	26
	103	10/10 →	•		DFV1554				V	17" wheel	321	30
	103	10/10 →		•	DFV1076				S	16" wheel	292	12
103	10/10 →		•	DF1104	DFV1104			S	15" wheel	268	12	
1.6	85	10/10 →	•		DF1080	DFV1080		DFX1080	V	15" wheel	276	26
	85	10/10 →	•		DFV1087			DFX1087	V	16" wheel	300	26
	85	10/10 →	•		DFV1554				V	17" wheel	321	30
	85	10/10 →		•	DFV1076				S	16" wheel	292	12
	85	10/10 →		•	DF1104	DFV1104			S	15" wheel	268	12
1.6 CDTi	81	01/14 →	•		DF1080	DFV1080		DFX1080	V	15" wheel	276	26
	81	01/14 →	•		DFV1087			DFX1087	V	16" wheel	300	26
	81	01/14 →	•		DFV1554				V	17" wheel	321	30
	81	01/14 →		•	DFV1076				S	16" wheel	292	12
	81	01/14 →		•	DF1104	DFV1104			S	15" wheel	268	12
	100	01/14 →	•		DF1080	DFV1080		DFX1080	V	15" wheel	276	26
	100	01/14 →	•		DFV1087			DFX1087	V	16" wheel	300	26
	100	01/14 →	•		DFV1554				V	17" wheel	321	30
	100	01/14 →		•	DFV1076				S	16" wheel	292	12
100	01/14 →		•	DF1104	DFV1104			S	15" wheel	268	12	
1.6 SIDI	125	12/12 →	•		DF1080	DFV1080		DFX1080	V	15" wheel	276	26
	125	12/12 →	•		DFV1087			DFX1087	V	16" wheel	300	26
	125	12/12 →	•		DFV1554				V	17" wheel	321	30
	125	12/12 →		•	DFV1076				S	16" wheel	292	12
	125	12/12 →		•	DF1104	DFV1104			S	15" wheel	268	12
1.6 Turbo	132	10/10 →	•		DF1080	DFV1080		DFX1080	V	15" wheel	276	26
	132	10/10 →	•		DFV1087			DFX1087	V	16" wheel	300	26
	132	10/10 →	•		DFV1554				V	17" wheel	321	30
	132	10/10 →		•	DFV1076				S	16" wheel	292	12
	132	10/10 →		•	DF1104	DFV1104			S	15" wheel	268	12
1.7 CDTi	81	10/10 →	•		DF1080	DFV1080		DFX1080	V	15" wheel	276	26
	81	10/10 →	•		DFV1087			DFX1087	V	16" wheel	300	26
	81	10/10 →	•		DFV1554				V	17" wheel	321	30
	81	10/10 →		•	DFV1076				S	16" wheel	292	12
	81	10/10 →		•	DF1104	DFV1104			S	15" wheel	268	12

For applications older than 1998 and new models, please visit our website.

	kw						Ø	TH
				STD UV Coated Max Xtra				

VAUXHALL

ASTRA Mk VI (J) Estate 10/10 →

1.7 CDTi	92	10/10 →	●	DF1080	DFV1080	DFX1080	V	15" wheel	276	26	
	92	10/10 →	●		DFV1087	DFX1087	V	16" wheel	300	26	
	92	10/10 →	●		DFV1554		V	17" wheel	321	30	
	92	10/10 →		●	DFV1076		S	16" wheel	292	12	
	92	10/10 →		●	DF1104	DFV1104		S	15" wheel	268	12
	96	06/11 → 05/14	●	DF1080	DFV1080	DFX1080	V	15" wheel	276	26	
	96	06/11 → 05/14	●		DFV1087	DFX1087	V	16" wheel	300	26	
	96	06/11 → 05/14	●		DFV1554		V	17" wheel	321	30	
	96	06/11 → 05/14		●	DFV1076		S	16" wheel	292	12	
	96	06/11 → 05/14		●	DF1104	DFV1104		S	15" wheel	268	12
2.0 BiTurbo CDTi	143	12/12 →	●	DF1080	DFV1080	DFX1080	V	15" wheel	276	26	
	143	12/12 →	●		DFV1087	DFX1087	V	16" wheel	300	26	
	143	12/12 →	●		DFV1554		V	17" wheel	321	30	
	143	12/12 →		●	DFV1076		S	16" wheel	292	12	
	143	12/12 →		●	DF1104	DFV1104		S	15" wheel	268	12
2.0 CDTi	118	10/10 →	●	DF1080	DFV1080	DFX1080	V	15" wheel	276	26	
	118	10/10 →	●		DFV1087	DFX1087	V	16" wheel	300	26	
	118	10/10 →	●		DFV1554		V	17" wheel	321	30	
	118	10/10 →		●	DFV1076		S	16" wheel	292	12	
	118	10/10 →		●	DF1104	DFV1104		S	15" wheel	268	12
	121	08/11 →	●	DF1080	DFV1080	DFX1080	V	15" wheel	276	26	
	121	08/11 →	●		DFV1087	DFX1087	V	16" wheel	300	26	
	121	08/11 →	●		DFV1554		V	17" wheel	321	30	
121	08/11 →		●	DFV1076		S	16" wheel	292	12		
121	08/11 →		●	DF1104	DFV1104		S	15" wheel	268	12	

ASTRA Mk VI (J) GTC 10/11 →

1.4	74	10/11 →	●	DF1080	DFV1080	DFX1080	V	J67 model	276	26	
	74	10/11 →	●		DFV1087	DFX1087	V	J60 model	300	26	
	74	10/11 →	●		DFV1554		V	J17 model	321	30	
	74	10/11 →		●	DFV1076		S	J17/J60 model	292	12	
	74	10/11 →		●	DF1104	DFV1104		S	J67 model	268	12
	88	10/11 →	●	DF1080	DFV1080	DFX1080	V	J67 model	276	26	
	88	10/11 →	●		DFV1087	DFX1087	V	J60 model	300	26	
	88	10/11 →	●		DFV1554		V	J17 model	321	30	
	88	10/11 →		●	DFV1076		S	J17/J60 model	292	12	
	88	10/11 →		●	DF1104	DFV1104		S	J67 model	268	12
	103	10/11 →	●	DF1080	DFV1080	DFX1080	V	J67 model	276	26	
	103	10/11 →	●		DFV1087	DFX1087	V	J60 model	300	26	
	103	10/11 →	●		DFV1554		V	J17 model	321	30	
	103	10/11 →		●	DFV1076		S	J17/J60 model	292	12	
	103	10/11 →		●	DF1104	DFV1104		S	J67 model	268	12
1.6	132	10/11 →	●	DF1080	DFV1080	DFX1080	V	J67 model	276	26	
	132	10/11 →	●		DFV1087	DFX1087	V	J60 model	300	26	
	132	10/11 →	●		DFV1554		V	J17 model	321	30	
	132	10/11 →		●	DFV1076		S	J17/J60 model	292	12	
	132	10/11 →		●	DF1104	DFV1104		S	J67 model	268	12
1.6 CDTi	81	07/14 →	●	DF1080	DFV1080	DFX1080	V	J67 model	276	26	
	81	07/14 →	●		DFV1087	DFX1087	V	J60 model	300	26	
	81	07/14 →	●		DFV1554		V	J17 model	321	30	
	81	07/14 →		●	DFV1076		S	J17/J60 model	292	12	
	81	07/14 →		●	DF1104	DFV1104		S	J67 model	268	12
	100	07/14 →	●	DF1080	DFV1080	DFX1080	V	J67 model	276	26	
	100	07/14 →	●		DFV1087	DFX1087	V	J60 model	300	26	
100	07/14 →	●		DFV1554		V	J17 model	321	30		



kw



Ø

TH

STD UV Coated Max Xtra

VAUXHALL

ASTRA Mk VI (J) GTC 10/11 →

1.6 CDTi	100	07/14 →	•		DFV1076			S	J17/J60 model	292	12
	100	07/14 →	•	DF1104	DFV1104			S	J67 model	268	12
1.6 SIDI	125	12/12 →	•	DF1080	DFV1080	DFX1080	V	J67 model		276	26
	125	12/12 →	•		DFV1087	DFX1087	V	J60 model		300	26
	125	12/12 →	•		DFV1554		V	J17 model		321	30
	125	12/12 →	•		DFV1076		S	J17/J60 model		292	12
	125	12/12 →	•	DF1104	DFV1104		S	J67 model		268	12
	147	09/13 →	•	DF1080	DFV1080	DFX1080	V	J67 model		276	26
	147	09/13 →	•		DFV1087	DFX1087	V	J60 model		300	26
	147	09/13 →	•		DFV1554		V	J17 model		321	30
	147	09/13 →	•		DFV1076		S	J17/J60 model		292	12
	147	09/13 →	•	DF1104	DFV1104		S	J67 model		268	12
	1.7 CDTi	81	10/11 →	•	DF1080	DFV1080	DFX1080	V	J67 model		276
81		10/11 →	•		DFV1087	DFX1087	V	J60 model		300	26
81		10/11 →	•		DFV1554		V	J17 model		321	30
81		10/11 →	•		DFV1076		S	J17/J60 model		292	12
81		10/11 →	•	DF1104	DFV1104		S	J67 model		268	12
96		10/11 →	•	DF1080	DFV1080	DFX1080	V	J67 model		276	26
96		10/11 →	•		DFV1087	DFX1087	V	J60 model		300	26
96		10/11 →	•		DFV1554		V	J17 model		321	30
96		10/11 →	•		DFV1076		S	J17/J60 model		292	12
2.0 BiTurbo CDTi	143	12/12 →	•	DF1080	DFV1080	DFX1080	V	J67 model		276	26
	143	12/12 →	•		DFV1087	DFX1087	V	J60 model		300	26
	143	12/12 →	•		DFV1554		V	J17 model		321	30
	143	12/12 →	•		DFV1076		S	J17/J60 model		292	12
	143	12/12 →	•	DF1104	DFV1104		S	J67 model		268	12
2.0 CDTi	121	10/11 →	•	DF1080	DFV1080	DFX1080	V	J67 model		276	26
	121	10/11 →	•		DFV1087	DFX1087	V	J60 model		300	26
	121	10/11 →	•		DFV1554		V	J17 model		321	30
	121	10/11 →	•		DFV1076		S	J17/J60 model		292	12
	121	10/11 →	•	DF1104	DFV1104		S	J67 model		268	12

ASTRA Mk VI (J) Saloon 06/12 →

1.3 CDTi	70	06/12 →	•	DF1080	DFV1080	DFX1080	V	15" wheel		276	26
	70	06/12 →	•		DFV1087	DFX1087	V	16" wheel		300	26
	70	06/12 →	•		DFV1554		V	17" wheel		321	30
	70	06/12 →	•		DFV1076		S	16" wheel		292	12
	70	06/12 →	•	DF1104	DFV1104		S	15" wheel		268	12
1.4	74	06/12 →	•	DF1080	DFV1080	DFX1080	V	15" wheel		276	26
	74	06/12 →	•		DFV1087	DFX1087	V	16" wheel		300	26
	74	06/12 →	•		DFV1554		V	17" wheel		321	30
	74	06/12 →	•		DFV1076		S	16" wheel		292	12
	74	06/12 →	•	DF1104	DFV1104		S	15" wheel		268	12
1.4 Turbo	103	06/12 →	•	DF1080	DFV1080	DFX1080	V	15" wheel		276	26
	103	06/12 →	•		DFV1087	DFX1087	V	16" wheel		300	26
	103	06/12 →	•		DFV1554		V	17" wheel		321	30
	103	06/12 →	•		DFV1076		S	16" wheel		292	12
	103	06/12 →	•	DF1104	DFV1104		S	15" wheel		268	12
1.6	85	06/12 →	•	DF1080	DFV1080	DFX1080	V	15" wheel		276	26
	85	06/12 →	•		DFV1087	DFX1087	V	16" wheel		300	26
	85	06/12 →	•		DFV1554		V	17" wheel		321	30
	85	06/12 →	•		DFV1076		S	16" wheel		292	12
	85	06/12 →	•	DF1104	DFV1104		S	15" wheel		268	12

	kw						Ø	TH
				STD UV Coated Max Xtra				

VAUXHALL

ASTRA Mk VI (J) Saloon 06/12 →

1.6 SIDI	125	12/12 →	●	DF1080	DFV1080		DFX1080	V	15" wheel	276	26
	125	12/12 →	●		DFV1087		DFX1087	V	16" wheel	300	26
	125	12/12 →	●		DFV1554			V	17" wheel	321	30
	125	12/12 →	●		DFV1076			S	16" wheel	292	12
	125	12/12 →	●	DF1104	DFV1104			S	15" wheel	268	12
1.6 Turbo	132	06/12 →	●	DF1080	DFV1080		DFX1080	V	15" wheel	276	26
	132	06/12 →	●		DFV1087		DFX1087	V	16" wheel	300	26
	132	06/12 →	●		DFV1554			V	17" wheel	321	30
	132	06/12 →	●		DFV1076			S	16" wheel	292	12
	132	06/12 →	●	DF1104	DFV1104			S	15" wheel	268	12
1.7 CDTi	81	06/12 →	●	DF1080	DFV1080		DFX1080	V	15" wheel	276	26
	81	06/12 →	●		DFV1087		DFX1087	V	16" wheel	300	26
	81	06/12 →	●		DFV1554			V	17" wheel	321	30
	81	06/12 →	●		DFV1076			S	16" wheel	292	12
	81	06/12 →	●	DF1104	DFV1104			S	15" wheel	268	12
	96	06/12 →	●	DF1080	DFV1080		DFX1080	V	15" wheel	276	26
	96	06/12 →	●		DFV1087		DFX1087	V	16" wheel	300	26
	96	06/12 →	●		DFV1554			V	17" wheel	321	30
	96	06/12 →	●		DFV1076			S	16" wheel	292	12
2.0 BiTurbo CDTi	143	12/12 →	●	DF1080	DFV1080		DFX1080	V	15" wheel	276	26
	143	12/12 →	●		DFV1087		DFX1087	V	16" wheel	300	26
	143	12/12 →	●		DFV1554			V	17" wheel	321	30
	143	12/12 →	●		DFV1076			S	16" wheel	292	12
	143	12/12 →	●	DF1104	DFV1104			S	15" wheel	268	12

ASTRAVAN Mk III (F) 01/91 → 08/98

1.6 i	55	01/91 → 08/98	●	DF0372		DFM0372		S	+ solid disc	236	12.5
	55	01/91 → 08/98	●	DF0736				V	+ V disc	236	20
1.7 TD	50	01/94 → 08/98	●	DF0375		DFM0375		V	+reinf.brakes	256	24
	50	01/94 → 08/98	●	DF0736				V	-reinf.brakes	236	20

ASTRAVAN Mk IV (G) 08/98 → 08/06

1.6 Dualfuel	74	07/00 → 08/05	●	DF0387	DFV0387	DFM0387	DFX0387	V		256	24
	74	07/00 → 08/05	●		DFV0389	DFM0389	DFX0389	S	+ABS	240	10
1.6 i	55	08/98 → 09/00	●	DF0387	DFV0387	DFM0387	DFX0387	V		256	24
	55	08/98 → 09/00	●		DFV0389	DFM0389	DFX0389	S	+ABS	240	10
	62	09/00 → 08/06	●	DF0387	DFV0387	DFM0387	DFX0387	V		256	24
	62	09/00 → 08/06	●		DFV0389	DFM0389	DFX0389	S	+ABS	240	10
1.7 CDTi	59	04/04 → 08/06	●	DF0387	DFV0387	DFM0387	DFX0387	V		256	24
	59	04/04 → 08/06	●		DFV0389	DFM0389	DFX0389	S	+ABS	240	10
1.7 DTi 16V	55	04/01 → 08/06	●	DF0387	DFV0387	DFM0387	DFX0387	V		256	24
	55	04/01 → 08/06	●		DFV0389	DFM0389	DFX0389	S	+ABS	240	10
1.7 TD	50	08/98 → 08/06	●	DF0387	DFV0387	DFM0387	DFX0387	V		256	24
	50	08/98 → 08/06	●		DFV0389	DFM0389	DFX0389	S	+ABS	240	10
2.0 DI	60	08/98 → 08/06	●	DF0387	DFV0387	DFM0387	DFX0387	V		256	24
	60	08/98 → 08/06	●		DFV0389	DFM0389	DFX0389	S	+ABS	240	10
2.0 DTi	74	04/04 → 08/06	●	DF0387	DFV0387	DFM0387	DFX0387	V		256	24
	74	04/04 → 08/06	●		DFV0389	DFM0389	DFX0389	S	+ABS	240	10

ASTRAVAN Mk V (H) 03/05 →

1.3 CDTi	66	08/05 →	●	DF0388	DFV0388	DFM0388	DFX0388	V	5 holes	280	25
	66	08/05 →	●	DF1081	DFV1081		DFX1081	V	4 holes	280	25
	66	08/05 →	●		DFV0389	DFM0389	DFX0389	S	4 holes	240	10
	66	08/05 →	●		DFV0390	DFM0390	DFX0390	S	5 holes	264	10
1.4 i	66	03/05 →	●	DF0388	DFV0388	DFM0388	DFX0388	V	5 holes	280	25
	66	03/05 →	●	DF1081	DFV1081		DFX1081	V	4 holes	280	25

Per le applicazioni precedenti il 1998 e per i nuovi modelli consultate il nostro sito.

		kw				MAGNETI MARELLI						Ø	TH
						STD	UV Coated	Max	Xtra				

VAUXHALL

ASTRAVAN Mk V (H) 03/05 →

1.4 i	66	03/05 →	•		DFV0389	DFM0389	DFX0389	S	4 holes	240	10		
	66	03/05 →	•		DFV0390	DFM0390	DFX0390	S	5 holes	264	10		
1.6	76	03/05 →	•		DF0388	DFV0388	DFM0388	DFX0388	V	5 holes	280	25	
	76	03/05 →	•		DF1081	DFV1081		DFX1081	V	4 holes	280	25	
	76	03/05 →	•		DFV0389	DFM0389	DFX0389	S	4 holes	240	10		
	76	03/05 →	•		DFV0390	DFM0390	DFX0390	S	5 holes	264	10		
	59	03/05 → 07/06	•		DF0388	DFV0388	DFM0388	DFX0388	V	5 holes	280	25	
1.7 CDTi	59	03/05 → 07/06	•		DF1081	DFV1081		DFX1081	V	4 holes	280	25	
	59	03/05 → 07/06	•		DFV0389	DFM0389	DFX0389	S	4 holes	240	10		
	59	03/05 → 07/06	•		DFV0390	DFM0390	DFX0390	S	5 holes	264	10		
	74	03/05 → 11/11	•		DF0388	DFV0388	DFM0388	DFX0388	V		280	25	
	74	03/05 → 11/11	•		DFV0390	DFM0390	DFX0390	S		264	10		
	81	06/11 → 12/13	•		DF0388	DFV0388	DFM0388	DFX0388	V		280	25	
	81	06/11 → 12/13	•		DFV0390	DFM0390	DFX0390	S		264	10		
	92	11/11 →	•		DF0388	DFV0388	DFM0388	DFX0388	V		280	25	
	92	11/11 →	•		DFV0390	DFM0390	DFX0390	S		264	10		
	1.9 CDTi	88	03/05 → 11/11	•		DF0397	DFV0397	DFM0397	DFX0397	V		308	25
		88	03/05 → 11/11	•		DFV0390	DFM0390	DFX0390	S		264	10	
110		03/05 → 11/11	•		DF0397	DFV0397	DFM0397	DFX0397	V		308	25	
110		03/05 → 11/11	•		DFV0390	DFM0390	DFX0390	S		264	10		

CASCADA Convertible 02/13 →

1.4	88	02/13 →	•		DFV1554			V		321	30
	88	02/13 →	•		DFV1076			S		292	12
	103	02/13 →	•		DFV1554			V		321	30
	103	02/13 →	•		DFV1076			S		292	12
1.6	125	02/13 →	•		DFV1554			V		321	30
	125	02/13 →	•		DFV1076			S		292	12
	147	11/13 →	•		DFV1554			V		321	30
	147	11/13 →	•		DFV1076			S		292	12
2.0 CDTi	121	02/13 →	•		DFV1554			V		321	30
	121	02/13 →	•		DFV1076			S		292	12
	125	07/15 →	•		DFV1554			V		321	30
	125	07/15 →	•		DFV1076			S		292	12
	143	02/13 →	•		DFV1554			V		321	30
	143	02/13 →	•		DFV1076			S		292	12

COMBO Mk I (B) 07/94 → 10/01

1.2	33	07/94 → 10/01	•		DF0736			V		236	20
1.4	44	07/94 → 10/01	•		DF0736			V		236	20
	60	07/94 → 10/01	•		DF0736			V		236	20
1.7 D	44	07/94 → 10/01	•		DF0736			V		236	20

COMBO Mk II (C) Box Body / Estate (F25) 09/01 → 02/12

1.3 CDTi 16V	51	09/04 → 02/12	•		DF0395	DFV0395	DFM0395	DFX0395	V		260	24
	51	09/04 → 02/12	•		DF0084	DFV0084			V	+high payload	280	25
	51	09/04 → 02/12	•		DF0583	DFV0583			S		264	10
	55	10/05 → 11/11	•		DF0395	DFV0395	DFM0395	DFX0395	V		260	24
	55	10/05 → 11/11	•		DF0084	DFV0084			V	+high payload	280	25
	55	10/05 → 11/11	•		DF0583	DFV0583			S		264	10
1.4 16V	66	10/01 → 05/07	•		DF0395	DFV0395	DFM0395	DFX0395	V		260	24
	66	10/01 → 05/07	•		DF0084	DFV0084			V	+high payload	280	25
	66	10/01 → 05/07	•		DF0583	DFV0583			S		264	10
1.4 i 16V	66	01/04 → 11/11	•		DF0395	DFV0395	DFM0395	DFX0395	V		260	24
	66	01/04 → 11/11	•		DF0084	DFV0084			V	+high payload	280	25
	66	01/04 → 11/11	•		DF0583	DFV0583			S		264	10

	kw						Ø	TH
				STD UV Coated Max Xtra				

VAUXHALL

COMBO Mk II (C) Box Body / Estate (F25) 09/01 → 02/12

1.6	62	09/01 → 10/04	●	DF0395	DFV0395	DFM0395	DFX0395	V		260	24
	62	09/01 → 10/04	●	DF0084	DFV0084			V	+high payload	280	25
	62	09/01 → 10/04	●	DF0583	DFV0583			S		264	10
	64	10/01 → 11/11	●	DF0395	DFV0395	DFM0395	DFX0395	V		260	24
	64	10/01 → 11/11	●	DF0084	DFV0084			V	+high payload	280	25
	64	10/01 → 11/11	●	DF0583	DFV0583			S		264	10
1.6 CNG 16V	69	06/06 → 02/12	●	DF0084	DFV0084			V		280	25
	69	06/06 → 02/12	●	DF0583	DFV0583			S		264	10
	71	04/05 → 02/12	●	DF0084	DFV0084			V		280	25
	71	04/05 → 02/12	●	DF0583	DFV0583			S		264	10
1.7 CDTi 16V	74	12/04 → 11/11	●	DF0388	DFV0388	DFM0388	DFX0388	V		280	25
	74	12/04 → 11/11	●		DFV0390	DFM0390	DFX0390	S		264	10
1.7 DI 16V	48	09/01 → 11/11	●	DF0395	DFV0395	DFM0395	DFX0395	V		260	24
	48	09/01 → 11/11	●	DF0084	DFV0084			V	+high payload	280	25
	48	09/01 → 11/11	●	DF0583	DFV0583			S		264	10
1.7 DTi 16V	55	10/01 → 11/11	●	DF0395	DFV0395	DFM0395	DFX0395	V		260	24
	55	10/01 → 11/11	●	DF0084	DFV0084			V	+high payload	280	25
	55	10/01 → 11/11	●	DF0583	DFV0583			S		264	10

COMBO Mk III (D) Box Body / Estate 11/11 →

1.3 CDTi	66	11/11 →	●	DF0003	DFV0003	DFM0003	DFX0003	PVT	J42	284	22
	66	11/11 →	●	DF1068	DFV1068			PVT	J43	305	28
	70	03/16 →	●	DF0003	DFV0003	DFM0003	DFX0003	PVT	J42	284	22
	70	03/16 →	●	DF1068	DFV1068			PVT	J43	305	28
1.4	70	11/11 →	●	DF0003	DFV0003	DFM0003	DFX0003	PVT	J42	284	22
	70	11/11 →	●	DF1068	DFV1068			PVT	J43	305	28
1.4 CNG	88	11/11 →	●	DF0003	DFV0003	DFM0003	DFX0003	PVT	J42	284	22
	88	11/11 →	●	DF1068	DFV1068			PVT	J43	305	28
1.6 CDTi	66	11/11 →	●	DF0003	DFV0003	DFM0003	DFX0003	PVT	J42	284	22
	66	11/11 →	●	DF1068	DFV1068			PVT	J43	305	28
	74	11/11 →	●	DF0003	DFV0003	DFM0003	DFX0003	PVT	J42	284	22
	74	11/11 →	●	DF1068	DFV1068			PVT	J43	305	28
	77	11/11 →	●	DF0003	DFV0003	DFM0003	DFX0003	PVT	J42	284	22
	77	11/11 →	●	DF1068	DFV1068			PVT	J43	305	28
2.0 CDTi	99	11/11 →	●	DF0003	DFV0003	DFM0003	DFX0003	PVT	J42	284	22
	99	11/11 →	●	DF1068	DFV1068			PVT	J43	305	28

COMBO TOUR Mk II (C) (F25) 09/01 → 02/12

1.3 CDTi 16V	51	09/04 → 09/06	●	DF0395	DFV0395	DFM0395	DFX0395	V	disc Ø 260 mm	260	24
	51	09/04 → 09/06	●	DF0084	DFV0084			V	disc Ø 280 mm	280	25
	51	09/04 → 09/06	●	DF0398				S	disc Ø 240 mm	240	10
	51	09/04 → 09/06	●	DF0583	DFV0583			S	disc Ø 264 mm	264	10
	55	07/06 → 02/12	●	DF0395	DFV0395	DFM0395	DFX0395	V	disc Ø 260 mm	260	24
	55	07/06 → 02/12	●	DF0084	DFV0084			V	disc Ø 280 mm	280	25
	55	07/06 → 02/12	●	DF0398				S	disc Ø 240 mm	240	10
	55	07/06 → 02/12	●	DF0583	DFV0583			S	disc Ø 264 mm	264	10
1.4	66	10/04 → 09/10	●	DF0395	DFV0395	DFM0395	DFX0395	V	disc Ø 260 mm	260	24
	66	10/04 → 09/10	●	DF0084	DFV0084			V	disc Ø 280 mm	280	25
	66	10/04 → 09/10	●	DF0398				S	disc Ø 240 mm	240	10
	66	10/04 → 09/10	●	DF0583	DFV0583			S	disc Ø 264 mm	264	10
1.6	64	10/01 → 06/04	●	DF0395	DFV0395	DFM0395	DFX0395	V	disc Ø 260 mm	260	24
	64	10/01 → 06/04	●	DF0084	DFV0084			V	disc Ø 280 mm	280	25
	64	10/01 → 06/04	●	DF0398				S	disc Ø 240 mm	240	10
	64	10/01 → 06/04	●	DF0583	DFV0583			S	disc Ø 264 mm	264	10
1.6 CNG	69	06/06 → 09/10	●	DF0084	DFV0084			V		280	25
	69	06/06 → 09/10	●	DF0583	DFV0583			S		264	10

Per le applicazioni precedenti il 1998 e per i nuovi modelli consultate il nostro sito.

		kw				MAGNETI MARELLI						Ø	TH
						STD	UV Coated	Max	Xtra				

VAUXHALL

COMBO TOUR Mk II (C) (F25) 09/01 → 02/12

1.6 CNG	71	04/05 → 02/12	●	DF0084	DFV0084			V		280	25
	71	04/05 → 02/12	●	DF0583	DFV0583			S		264	10
1.7 CDTI 16V	74	12/04 → 09/10	●	DF0388	DFV0388	DFM0388	DFX0388	V		280	25
	74	12/04 → 09/10	●		DFV0390	DFM0390	DFX0390	S		264	10
1.7 DI 16V	48	09/01 → 06/04	●	DF0395	DFV0395	DFM0395	DFX0395	V	disc Ø 260 mm	260	24
	48	09/01 → 06/04	●	DF0084	DFV0084			V	disc Ø 280 mm	280	25
	48	09/01 → 06/04	●	DF0398				S	disc Ø 240 mm	240	10
	48	09/01 → 06/04	●	DF0583	DFV0583			S	disc Ø 264 mm	264	10
1.7 DTI 16V	55	10/01 → 02/12	●	DF0395	DFV0395	DFM0395	DFX0395	V	disc Ø 260 mm	260	24
	55	10/01 → 02/12	●	DF0084	DFV0084			V	disc Ø 280 mm	280	25
	55	10/01 → 02/12	●	DF0398				S	disc Ø 240 mm	240	10
	55	10/01 → 02/12	●	DF0583	DFV0583			S	disc Ø 264 mm	264	10

CORSA Mk I (B) 12/92 → 09/00

1.0 i 12V	40	11/96 → 09/00	●	DF0372		DFM0372		S		236	12.5
1.2 i	33	03/93 → 09/00	●	DF0372		DFM0372		S		236	12.5
1.2 i 16V	48	03/98 → 09/00	●	DF0372		DFM0372		S	+ solid disc	236	12.5
	48	03/98 → 09/00	●	DF0736				V	+ V disc	236	20
1.4 i	44	03/93 → 09/00	●	DF0372		DFM0372		S	+ solid disc	236	12.5
	44	03/93 → 09/00	●	DF0736				V	+ V disc	236	20
1.4 i 16V	63	08/97 → 09/00	●	DF0736				V		236	20
	66	09/94 → 09/00	●	DF0736				V		236	20
1.4 i S	60	03/93 → 09/00	●	DF0736				V		236	20
1.6 GSI 16V	80	03/93 → 09/00	●	DF0081				V		256	20
1.6 i 16V	74	08/97 → 09/00	●	DF0081				V		256	20
	78	09/94 → 09/00	●	DF0081				V		256	20
1.7 D	44	02/96 → 09/00	●	DF0372		DFM0372		S	+ solid disc	236	12.5
	44	02/96 → 09/00	●	DF0736				V	+ V disc	236	20

CORSA Mk II (C) (W5L, F08) 08/00 → 10/06

1.0 12V	43	09/00 → 10/03	●	DF0392	DFV0392		DFX0392	S	-ABS	240	11
	43	09/00 → 10/03	●	DF0393	DFV0393	DFM0393	DFX0393	V	+ABS	240	20
	44	11/03 → 10/06	●	DF0392	DFV0392		DFX0392	S	-ABS	240	11
	44	11/03 → 10/06	●	DF0393	DFV0393	DFM0393	DFX0393	V	+ABS	240	20
1.2 16V	55	09/00 → 10/06	●	DF0392	DFV0392		DFX0392	S	-ABS	240	11
	55	09/00 → 10/06	●	DF0393	DFV0393	DFM0393	DFX0393	V	+ABS	240	20
1.2 16V Dualfuel	55	08/01 → 10/06	●	DF0392	DFV0392		DFX0392	S	-ABS	240	11
	55	08/01 → 10/06	●	DF0393	DFV0393	DFM0393	DFX0393	V	+ABS	240	20
1.2 Twinport	59	07/04 → 10/06	●	DF0392	DFV0392		DFX0392	S	-ABS	240	11
	59	07/04 → 10/06	●	DF0393	DFV0393	DFM0393	DFX0393	V	+ABS	240	20
1.3 CDTI 16V	52	08/00 → 09/06	●	DF0395	DFV0395	DFM0395	DFX0395	V		260	24
	55	09/05 → 09/06	●	DF0395	DFV0395	DFM0395	DFX0395	V		260	24
1.4 16V	66	09/00 → 10/06	●	DF0395	DFV0395	DFM0395	DFX0395	V		260	24
1.4 Twinport	66	06/03 → 10/06	●	DF0395	DFV0395	DFM0395	DFX0395	V		260	24
1.6	62	08/00 → 10/04	●	DF0395	DFV0395	DFM0395	DFX0395	V		260	24
1.7 CDTI 16V	74	08/00 → 09/06	●	DF0388	DFV0388	DFM0388	DFX0388	V		280	25
	74	08/00 → 09/06	●		DFV0390	DFM0390	DFX0390	S		264	10
1.7 DI 16V	48	08/00 → 09/06	●	DF0393	DFV0393	DFM0393	DFX0393	V		240	20
1.7 DTI 16V	55	08/00 → 09/06	●	DF0395	DFV0395	DFM0395	DFX0395	V		260	24
1.8 16V	92	08/00 → 09/06	●	DF0395	DFV0395	DFM0395	DFX0395	V		260	24
	92	08/00 → 09/06	●	DF0398				S		240	10

CORSA Mk III (D) (L_8) 07/06 → 08/14

1.0	44	11/06 → 08/14	●	DF0648				S	+ solid disc	257	12
	44	11/06 → 08/14	●	DF0243	DFV0243		DFX0243	PVT	+ vented disc	257	22
1.0 i 12V	48	06/10 → 08/14	●	DF0243	DFV0243		DFX0243	PVT		257	22

	kw			MAGNETI MARELLI			Ø	TH
				STD UV Coated Max Xtra				

VAUXHALL

CORSA Mk III (D) (L_8) 07/06 → 08/14

1.2	51	06/10 → 08/14	●	DF0243	DFV0243		DFX0243	PVT		257	22
	59	11/06 → 08/14	●	DF0243	DFV0243		DFX0243	PVT		257	22
1.2 i 16V	63	11/06 → 08/14	●	DF0243	DFV0243		DFX0243	PVT		257	22
1.2 LPG	59	09/09 → 08/14	●	DF0243	DFV0243		DFX0243	PVT		257	22
	61	06/11 → 08/14	●	DF0243	DFV0243		DFX0243	PVT		257	22
	63	08/11 → 08/14	●	DF0243	DFV0243		DFX0243	PVT		257	22
1.3 CDTI	55	07/06 → 08/14	●	DF0243	DFV0243		DFX0243	PVT		257	22
	66	07/06 → 08/14	●	DF0241	DFV0241		DFX0241	PVT	disc Ø 284 mm	284	22
	66	07/06 → 08/14	●	DF0243	DFV0243		DFX0243	PVT	disc Ø 257 mm	257	22
	70	06/10 → 08/14	●	DF0241	DFV0241		DFX0241	PVT	disc Ø 284 mm	284	22
	70	06/10 → 08/14	●	DF0243	DFV0243		DFX0243	PVT	disc Ø 257 mm	257	22
1.4	64	09/09 → 08/14	●	DF0243	DFV0243		DFX0243	PVT		257	22
	66	07/06 → 08/14	●	DF0243	DFV0243		DFX0243	PVT		257	22
	74	07/10 → 08/14	●	DF0243	DFV0243		DFX0243	PVT		257	22
	88	07/12 → 08/14	●	DF1032				V		278	26
1.4 LPG	88	07/12 → 08/14	●	DF0560	DFV0560		DFX0560	S		264	10
	64	09/09 → 08/14	●	DF0243	DFV0243		DFX0243	PVT		257	22
1.4 LPG	66	07/06 → 08/14	●	DF0243	DFV0243		DFX0243	PVT		257	22
	110	05/07 → 08/14	●	DF0397	DFV0397	DFM0397	DFX0397	V		308	25
1.6 SRi	110	05/07 → 08/14	●	DF0560	DFV0560		DFX0560	S		264	10
	141	02/07 → 08/14	●	DF0397	DFV0397	DFM0397	DFX0397	V		308	25
1.6 VXR	141	02/07 → 08/14	●	DF0560	DFV0560		DFX0560	S		264	10
	150	06/11 → 08/14	●		DFV1421			PVT		305	28
	150	06/11 → 08/14	●	DF0560	DFV0560		DFX0560	S		264	10
1.7 CDTI	92	11/06 → 08/14	●	DF1032				V		278	26
	92	11/06 → 08/14	●	DF0560	DFV0560		DFX0560	S		264	10
	96	11/06 → 08/14	●	DF1032				V		278	26
	96	11/06 → 08/14	●	DF0560	DFV0560		DFX0560	S		264	10

CORSA Mk IV (E) 08/14 →

1.0	66	08/14 →	●	DF0241	DFV0241		DFX0241	PVT	J67	284	22
	66	08/14 →	●	DF0243	DFV0243		DFX0243	PVT	JQ3	257	22
	66	08/14 →	●	DF0397	DFV0397	DFM0397	DFX0397	V	J79	308	25
	66	08/14 →	●		DFV0242			S	4 holes	264	10
	66	08/14 →	●	DF0560	DFV0560		DFX0560	S	5 holes	264	10
	85	08/14 →	●	DF0241	DFV0241		DFX0241	PVT	J67	284	22
	85	08/14 →	●	DF0243	DFV0243		DFX0243	PVT	JQ3	257	22
	85	08/14 →	●	DF0397	DFV0397	DFM0397	DFX0397	V	J79	308	25
	85	08/14 →	●		DFV0242			S	4 holes	264	10
1.2	85	08/14 →	●	DF0560	DFV0560		DFX0560	S	5 holes	264	10
	51	08/14 →	●	DF0241	DFV0241		DFX0241	PVT	J67	284	22
	51	08/14 →	●	DF0243	DFV0243		DFX0243	PVT	JQ3	257	22
	51	08/14 →	●	DF0397	DFV0397	DFM0397	DFX0397	V	J79	308	25
	51	08/14 →	●		DFV0242			S	4 holes	264	10
1.3 CDTI	51	08/14 →	●	DF0560	DFV0560		DFX0560	S	5 holes	264	10
	55	08/14 →	●	DF0241	DFV0241		DFX0241	PVT	J67	284	22
	55	08/14 →	●	DF0243	DFV0243		DFX0243	PVT	JQ3	257	22
	55	08/14 →	●	DF0397	DFV0397	DFM0397	DFX0397	V	J79	308	25
	55	08/14 →	●		DFV0242			S	4 holes	264	10
	55	08/14 →	●	DF0560	DFV0560		DFX0560	S	5 holes	264	10
	70	08/14 →	●	DF0241	DFV0241		DFX0241	PVT	J67	284	22
	70	08/14 →	●	DF0243	DFV0243		DFX0243	PVT	JQ3	257	22
	70	08/14 →	●	DF0397	DFV0397	DFM0397	DFX0397	V	J79	308	25
70	08/14 →	●		DFV0242			S	4 holes	264	10	
70	08/14 →	●	DF0560	DFV0560		DFX0560	S	5 holes	264	10	

		kw				MAGNETI MARELLI						Ø	TH
						STD	UV Coated	Max	Xtra				

VAUXHALL

CORSA Mk IV (E) 08/14 →

1.4	55	09/14 →	●	DF0241	DFV0241		DFX0241	PVT	J67		284	22	
	55	09/14 →	●	DF0243	DFV0243		DFX0243	PVT	JQ3		257	22	
	55	09/14 →	●	DF0397	DFV0397	DFM0397	DFX0397	V	J79		308	25	
	55	09/14 →			DFV0242			S	4 holes		264	10	
	55	09/14 →		●	DF0560	DFV0560		DFX0560	S	5 holes		264	10
	66	08/14 →	●	DF0241	DFV0241		DFX0241	PVT	J67		284	22	
	66	08/14 →	●	DF0243	DFV0243		DFX0243	PVT	JQ3		257	22	
	66	08/14 →	●	DF0397	DFV0397	DFM0397	DFX0397	V	J79		308	25	
	66	08/14 →		●		DFV0242			S	4 holes		264	10
	66	08/14 →		●	DF0560	DFV0560		DFX0560	S	5 holes		264	10
	74	08/14 →	●	DF0241	DFV0241		DFX0241	PVT	J67		284	22	
	74	08/14 →	●	DF0243	DFV0243		DFX0243	PVT	JQ3		257	22	
	74	08/14 →	●	DF0397	DFV0397	DFM0397	DFX0397	V	J79		308	25	
	74	08/14 →		●		DFV0242			S	4 holes		264	10
74	08/14 →		●	DF0560	DFV0560		DFX0560	S	5 holes		264	10	
110	07/15 →		●		DFV0242			S	4 holes		264	10	
1.4 LPG	66	08/14 →		●				S	4 holes		264	10	
1.6 VXR	151	04/15 →	●	DF0397	DFV0397	DFM0397	DFX0397	V	J79		308	25	
	151	04/15 →		●	DF0560	DFV0560		DFX0560	S		264	10	

CORSAVAN Mk I (B) 01/94 → 09/00

1.4 i	44	01/94 → 09/00	●	DF0372		DFM0372		S	+ solid disc		236	12.5
	44	01/94 → 09/00	●	DF0736				V	+ V disc		236	20
1.7 D	44	01/94 → 09/00	●	DF0372		DFM0372		S	+ solid disc		236	12.5
	44	01/94 → 09/00	●	DF0736				V	+ V disc		236	20

CORSAVAN Mk II (C) 09/00 → 06/06

1.2 16V	55	09/00 → 06/06	●	DF0392	DFV0392		DFX0392	S	-ABS		240	11
	55	09/00 → 06/06	●	DF0393	DFV0393	DFM0393	DFX0393	V	+ABS		240	20
1.2 16V Dualfuel	55	08/01 → 06/06	●	DF0392	DFV0392		DFX0392	S	-ABS		240	11
	55	08/01 → 06/06	●	DF0393	DFV0393	DFM0393	DFX0393	V	+ABS		240	20
1.3 CDTI 16V	52	04/04 → 06/06	●	DF0395	DFV0395	DFM0395	DFX0395	V			260	24
1.4	66	11/03 → 06/06	●	DF0395	DFV0395	DFM0395	DFX0395	V			260	24
1.7 DI 16V	48	09/00 → 06/06	●	DF0393	DFV0393	DFM0393	DFX0393	V			240	20
1.7 DTI 16V	55	09/00 → 06/06	●	DF0395	DFV0395	DFM0395	DFX0395	V			260	24

CORSAVAN Mk III (D) 07/06 →

1.2	51	01/10 →	●	DF0243	DFV0243		DFX0243	PVT			257	22
	59	07/09 →	●	DF0243	DFV0243		DFX0243	PVT			257	22
1.3 CDTI	55	07/06 →	●	DF0241	DFV0241		DFX0241	PVT	disc Ø 284 mm		284	22
	55	07/06 →	●	DF0243	DFV0243		DFX0243	PVT	disc Ø 257 mm		257	22
	66	07/06 →	●	DF0241	DFV0241		DFX0241	PVT	disc Ø 284 mm		284	22
	66	07/06 →	●	DF0243	DFV0243		DFX0243	PVT	disc Ø 257 mm		257	22
	70	07/06 →	●	DF0241	DFV0241		DFX0241	PVT	disc Ø 284 mm		284	22
	70	07/06 →	●	DF0243	DFV0243		DFX0243	PVT	disc Ø 257 mm		257	22

CORSAVAN Mk IV (E) 10/14 →

1.2	51	10/14 →	●	DF0241	DFV0241		DFX0241	PVT	J67		284	22	
	51	10/14 →	●	DF0243	DFV0243		DFX0243	PVT	JQ3		257	22	
	51	10/14 →	●	DF0397	DFV0397	DFM0397	DFX0397	V	J79		308	25	
	51	10/14 →		●		DFV0242			S	4 holes		264	10
	51	10/14 →		●	DF0560	DFV0560		DFX0560	S	5 holes		264	10
1.3 CDTI	55	10/14 →	●	DF0241	DFV0241		DFX0241	PVT	J67		284	22	
	55	10/14 →	●	DF0243	DFV0243		DFX0243	PVT	JQ3		257	22	
	55	10/14 →	●	DF0397	DFV0397	DFM0397	DFX0397	V	J79		308	25	
	55	10/14 →		●		DFV0242			S	4 holes		264	10
	55	10/14 →		●	DF0560	DFV0560		DFX0560	S	5 holes		264	10
	70	10/14 →	●	DF0241	DFV0241		DFX0241	PVT	J67		284	22	

For applications older than 1998 and new models, please visit our website.

	kw						Ø	TH
				STD UV Coated Max Xtra				

VAUXHALL

CORSAVAN Mk IV (E) 10/14 →

1.3 CDTi	70	10/14 →	●	DF0243	DFV0243		DFX0243	PVT	JQ3	257	22
	70	10/14 →	●	DF0397	DFV0397	DFM0397	DFX0397	V	J79	308	25
	70	10/14 →		●	DFV0242			S	4 holes	264	10
	70	10/14 →		●	DF0560	DFV0560		DFX0560	S	5 holes	264
1.4	55	10/14 →	●	DF0241	DFV0241		DFX0241	PVT	J67	284	22
	55	10/14 →	●	DF0243	DFV0243		DFX0243	PVT	JQ3	257	22
	55	10/14 →	●	DF0397	DFV0397	DFM0397	DFX0397	V	J79	308	25
	55	10/14 →		●	DFV0242			S	4 holes	264	10
	55	10/14 →		●	DF0560	DFV0560		DFX0560	S	5 holes	264

INSIGNIA Mk I (A) 07/08 → 05/17

1.4	103	04/11 → 05/17	●	DF0807	DFV0807			V	16" wheel	296	30
	103	04/11 → 05/17	●		DFV0808			V	17" wheel	321	30
	103	04/11 → 05/17	●		DFV1111			PVT	18" wheel	337	30
	103	04/11 → 05/17		●	DFV0920			S	16" wheel	292	12
	103	04/11 → 05/17		●	DFV0809			V	18" wheel; 17" wheel	315	23
1.4 LPG	103	07/12 → 05/17	●	DF0807	DFV0807			V	16" wheel	296	30
	103	07/12 → 05/17	●		DFV0808			V	17" wheel	321	30
	103	07/12 → 05/17	●		DFV1111			PVT	18" wheel	337	30
	103	07/12 → 05/17		●	DFV0920			S	16" wheel	292	12
	103	07/12 → 05/17		●	DFV0809			V	17" wheel; 18" wheel	315	23
1.6 CDTi	100	07/15 → 05/17	●	DF0807	DFV0807			V	16" wheel	296	30
	100	07/15 → 05/17	●		DFV0808			V	17" wheel	321	30
	100	07/15 → 05/17	●		DFV1111			PVT	18" wheel	337	30
	100	07/15 → 05/17		●	DFV0920			S	16" wheel	292	12
	100	07/15 → 05/17		●	DFV0809			V	18" wheel; 17" wheel	315	23
1.6 Turbo	125	07/13 → 05/17	●	DF0807	DFV0807			V	16" wheel	296	30
	125	07/13 → 05/17	●		DFV0808			V	17" wheel	321	30
	125	07/13 → 05/17	●		DFV1111			PVT	18" wheel	337	30
	125	07/13 → 05/17		●	DFV0920			S	16" wheel	292	12
	125	07/13 → 05/17		●	DFV0809			V	18" wheel; 17" wheel	315	23
	132	01/09 → 05/17	●	DF0807	DFV0807			V	16" wheel	296	30
	132	01/09 → 05/17	●		DFV0808			V	17" wheel	321	30
	132	01/09 → 05/17	●		DFV1111			PVT	18" wheel	337	30
	132	01/09 → 05/17		●	DFV0920			S	16" wheel	292	12
	132	01/09 → 05/17		●	DFV0809			V	18" wheel; 17" wheel	315	23
1.8	103	07/08 → 05/17	●	DF0807	DFV0807			V	16" wheel	296	30
	103	07/08 → 05/17	●		DFV0808			V	17" wheel	321	30
	103	07/08 → 05/17	●		DFV1111			PVT	18" wheel	337	30
	103	07/08 → 05/17		●	DFV0920			S	16" wheel	292	12
	103	07/08 → 05/17		●	DFV0809			V	18" wheel; 17" wheel	315	23
2.0 Biturbo CDTi	143	03/12 → 05/17	●		DFV0808			V	17" wheel	321	30
	143	03/12 → 05/17	●		DFV1111			PVT	18" wheel	337	30
	143	03/12 → 05/17		●	DFV0809			V	18" wheel; 17" wheel	315	23
2.0 Biturbo CDTi 4x4	143	03/12 → 05/17	●		DFV0808			V	17" wheel	321	30
	143	03/12 → 05/17	●		DFV1111			PVT	18" wheel	337	30
	143	03/12 → 05/17		●	DFV0809			V	18" wheel; 17" wheel	315	23
2.0 CDTi	81	07/08 → 05/17	●	DF0807	DFV0807			V	16" wheel	296	30
	81	07/08 → 05/17	●		DFV0808			V	17" wheel	321	30
	81	07/08 → 05/17	●		DFV1111			PVT	18" wheel	337	30
	81	07/08 → 05/17		●	DFV0920			S	16" wheel	292	12
	81	07/08 → 05/17		●	DFV0809			V	18" wheel; 17" wheel	315	23
	88	03/12 → 03/16	●	DF0807	DFV0807			V	16" wheel	296	30
	88	03/12 → 03/16	●		DFV0808			V	17" wheel	321	30
	88	03/12 → 03/16	●		DFV1111			PVT	18" wheel	337	30



kw



Ø

TH

STD UV Coated Max Xtra

VAUXHALL

INSIGNIA Mk I (A) 07/08 → 05/17

2.0 CDTI	88	03/12 → 03/16	•		DFV0920		S	16" wheel	292	12	
	88	03/12 → 03/16	•		DFV0809		V	18" wheel; 17" wheel	315	23	
	96	07/08 → 12/14	•	DF0807	DFV0807		V	16" wheel	296	30	
	96	07/08 → 12/14	•		DFV0808		V	17" wheel	321	30	
	96	07/08 → 12/14	•		DFV1111		PVT	18" wheel	337	30	
	96	07/08 → 12/14	•		DFV0920		S	16" wheel	292	12	
	96	07/08 → 12/14	•		DFV0809		V	18" wheel; 17" wheel	315	23	
	103	07/13 → 05/17	•	DF0807	DFV0807		V	16" wheel	296	30	
	103	07/13 → 05/17	•		DFV0808		V	17" wheel	321	30	
	103	07/13 → 05/17	•		DFV1111		PVT	18" wheel	337	30	
	103	07/13 → 05/17	•		DFV0920		S	16" wheel	292	12	
	103	07/13 → 05/17	•		DFV0809		V	18" wheel; 17" wheel	315	23	
	118	07/08 → 05/17	•	DF0807	DFV0807		V	16" wheel	296	30	
	118	07/08 → 05/17	•		DFV0808		V	17" wheel	321	30	
	118	07/08 → 05/17	•		DFV1111		PVT	18" wheel	337	30	
	118	07/08 → 05/17	•		DFV0920		S	16" wheel	292	12	
	118	07/08 → 05/17	•		DFV0809		V	18" wheel; 17" wheel	315	23	
	120	07/13 → 05/17	•	DF0807	DFV0807		V	16" wheel	296	30	
	120	07/13 → 05/17	•		DFV0808		V	17" wheel	321	30	
	120	07/13 → 05/17	•		DFV1111		PVT	18" wheel	337	30	
	120	07/13 → 05/17	•		DFV0920		S	16" wheel	292	12	
	120	07/13 → 05/17	•		DFV0809		V	17" wheel; 18" wheel	315	23	
	125	11/14 → 05/17	•	DF0807	DFV0807		V	16" wheel	296	30	
	125	11/14 → 05/17	•		DFV0808		V	17" wheel	321	30	
	125	11/14 → 05/17	•		DFV1111		PVT	18" wheel	337	30	
	125	11/14 → 05/17	•		DFV0920		S	16" wheel	292	12	
	125	11/14 → 05/17	•		DFV0809		V	18" wheel; 17" wheel	315	23	
	140	10/08 → 05/17	•		DFV0808		V	17" wheel	321	30	
140	10/08 → 05/17	•		DFV1111		PVT	18" wheel	337	30		
140	10/08 → 05/17	•		DFV0809		V	18" wheel; 17" wheel	315	23		
2.0 CDTI 4x4	118	07/08 → 05/17	•	DF0807	DFV0807		V	16" wheel	296	30	
	118	07/08 → 05/17	•		DFV0808		V	17" wheel	321	30	
	118	07/08 → 05/17	•		DFV1111		PVT	18" wheel	337	30	
	118	07/08 → 05/17	•		DFV0920		S	16" wheel	292	12	
	118	07/08 → 05/17	•		DFV0809		V	17" wheel; 18" wheel	315	23	
	120	07/13 → 05/17	•	DF0807	DFV0807		V	16" wheel	296	30	
	120	07/13 → 05/17	•		DFV0808		V	17" wheel	321	30	
	120	07/13 → 05/17	•		DFV1111		PVT	18" wheel	337	30	
	120	07/13 → 05/17	•		DFV0920		S	16" wheel	292	12	
	120	07/13 → 05/17	•		DFV0809		V	18" wheel; 17" wheel	315	23	
	125	11/14 → 05/17	•	DF0807	DFV0807		V	16" wheel	296	30	
	125	11/14 → 05/17	•		DFV0808		V	17" wheel	321	30	
	125	11/14 → 05/17	•		DFV1111		PVT	18" wheel	337	30	
	125	11/14 → 05/17	•		DFV0920		S	16" wheel	292	12	
	125	11/14 → 05/17	•		DFV0809		V	17" wheel; 18" wheel	315	23	
	140	05/09 → 05/17	•		DFV0808		V	17" wheel	321	30	
	140	05/09 → 05/17	•		DFV1111		PVT	18" wheel	337	30	
	140	05/09 → 05/17	•		DFV0809		V	18" wheel; 17" wheel	315	23	
	2.0 Turbo	162	07/08 → 05/17	•		DFV0808		V	17" wheel	321	30
		162	07/08 → 05/17	•		DFV1111		PVT	18" wheel	337	30
162		07/08 → 05/17	•		DFV0809		V	17" wheel; 18" wheel	315	23	
184		04/14 → 05/17	•		DFV0808		V	17" wheel	321	30	
184		04/14 → 05/17	•		DFV1111		PVT	18" wheel	337	30	
184	04/14 → 05/17	•		DFV0809		V	18" wheel; 17" wheel	315	23		

For applications older than 1998 and new models, please visit our website.

	kw				S/V PVTech		Ø	TH
				STD UV Coated Max Xtra				

VAUXHALL

INSIGNIA Mk I (A) 07/08 → 05/17											
2.0 Turbo 4x4	162	07/08 → 05/17	●		DFV0808		V	17" wheel	321	30	
	162	07/08 → 05/17	●		DFV1111		PVT	18" wheel	337	30	
	162	07/08 → 05/17		●	DFV0809		V	18" wheel; 17" wheel	315	23	
	184	09/11 → 05/17	●		DFV0808		V	17" wheel	321	30	
	184	09/11 → 05/17	●		DFV1111		PVT	18" wheel	337	30	
	184	09/11 → 05/17		●	DFV0809		V	18" wheel; 17" wheel	315	23	
2.8 V6 Turbo 4x4	191	07/08 → 05/17	●		DFV1111		PVT		337	30	
	191	07/08 → 05/17		●	DFV0809		V		315	23	
2.8 VXR	239	07/09 → 05/17		●	DFV0809		V		315	23	
INSIGNIA Mk I (A) Estate 07/08 → 05/17											
1.4	103	04/11 → 05/17	●		DF0807	DFV0807		V	16" wheel	296	30
	103	04/11 → 05/17	●		DFV0808		V	17" wheel	321	30	
	103	04/11 → 05/17	●		DFV1111		PVT	18" wheel	337	30	
	103	04/11 → 05/17		●	DFV0920		S	16" wheel	292	12	
	103	04/11 → 05/17		●	DFV0809		V	17" wheel; 18" wheel	315	23	
1.4 LPG	103	07/12 → 05/17	●		DF0807	DFV0807		V	16" wheel	296	30
	103	07/12 → 05/17	●		DFV0808		V	17" wheel	321	30	
	103	07/12 → 05/17	●		DFV1111		PVT	18" wheel	337	30	
	103	07/12 → 05/17		●	DFV0920		S	16" wheel	292	12	
1.6 CDTI	103	07/12 → 05/17		●	DFV0809		V	18" wheel; 17" wheel	315	23	
	100	07/15 → 05/17	●		DF0807	DFV0807		V	16" wheel	296	30
	100	07/15 → 05/17	●		DFV0808		V	17" wheel	321	30	
	100	07/15 → 05/17	●		DFV1111		PVT	18" wheel	337	30	
	100	07/15 → 05/17		●	DFV0920		S	16" wheel	292	12	
1.6 Turbo	100	07/15 → 05/17		●	DFV0809		V	17" wheel; 18" wheel	315	23	
	125	07/13 → 05/17	●		DF0807	DFV0807		V	16" wheel	296	30
	125	07/13 → 05/17	●		DFV0808		V	17" wheel	321	30	
	125	07/13 → 05/17	●		DFV1111		PVT	18" wheel	337	30	
	125	07/13 → 05/17		●	DFV0920		S	16" wheel	292	12	
	125	07/13 → 05/17		●	DFV0809		V	18" wheel; 17" wheel	315	23	
	132	01/09 → 05/17	●		DF0807	DFV0807		V	16" wheel	296	30
	132	01/09 → 05/17	●		DFV0808		V	17" wheel	321	30	
	132	01/09 → 05/17	●		DFV1111		PVT	18" wheel	337	30	
	132	01/09 → 05/17		●	DFV0920		S	16" wheel	292	12	
1.8	132	01/09 → 05/17		●	DFV0809		V	18" wheel; 17" wheel	315	23	
	103	07/08 → 05/17	●		DF0807	DFV0807		V	16" wheel	296	30
	103	07/08 → 05/17	●		DFV0808		V	17" wheel	321	30	
	103	07/08 → 05/17	●		DFV1111		PVT	18" wheel	337	30	
	103	07/08 → 05/17		●	DFV0920		S	16" wheel	292	12	
2.0 Biturbo CDTI	103	07/08 → 05/17		●	DFV0809		V	17" wheel; 18" wheel	315	23	
	143	03/12 → 05/17	●		DFV0808		V	17" wheel	321	30	
	143	03/12 → 05/17	●		DFV1111		PVT	18" wheel	337	30	
2.0 Biturbo CDTI 4x4	143	03/12 → 05/17		●	DFV0809		V	18" wheel; 17" wheel	315	23	
	143	03/12 → 05/17	●		DFV0808		V	17" wheel	321	30	
	143	03/12 → 05/17	●		DFV1111		PVT	18" wheel	337	30	
2.0 CDTI	143	03/12 → 05/17		●	DFV0809		V	18" wheel; 17" wheel	315	23	
	81	07/08 → 05/17	●		DF0807	DFV0807		V	16" wheel	296	30
	81	07/08 → 05/17	●		DFV0808		V	17" wheel	321	30	
	81	07/08 → 05/17	●		DFV1111		PVT	18" wheel	337	30	
	81	07/08 → 05/17		●	DFV0920		S	16" wheel	292	12	
	81	07/08 → 05/17		●	DFV0809		V	18" wheel; 17" wheel	315	23	
	88	03/12 → 03/16	●		DF0807	DFV0807		V	16" wheel	296	30
	88	03/12 → 03/16	●		DFV0808		V	17" wheel	321	30	
88	03/12 → 03/16	●		DFV1111		PVT	18" wheel	337	30		



kw



Ø

TH

STD UV Coated Max Xtra

VAUXHALL

INSIGNIA Mk I (A) Estate 07/08 → 05/17

2.0 CDTI	88	03/12 → 03/16	•		DFV0920		S	16" wheel	292	12	
	88	03/12 → 03/16	•		DFV0809		V	18" wheel; 17" wheel	315	23	
	96	07/08 → 12/14	•	DF0807	DFV0807		V	16" wheel	296	30	
	96	07/08 → 12/14	•		DFV0808		V	17" wheel	321	30	
	96	07/08 → 12/14	•		DFV1111		PVT	18" wheel	337	30	
	96	07/08 → 12/14	•		DFV0920		S	16" wheel	292	12	
	96	07/08 → 12/14	•		DFV0809		V	18" wheel; 17" wheel	315	23	
	103	07/13 → 05/17	•	DF0807	DFV0807		V	16" wheel	296	30	
	103	07/13 → 05/17	•		DFV0808		V	17" wheel	321	30	
	103	07/13 → 05/17	•		DFV1111		PVT	18" wheel	337	30	
	103	07/13 → 05/17	•		DFV0920		S	16" wheel	292	12	
	103	07/13 → 05/17	•		DFV0809		V	18" wheel; 17" wheel	315	23	
	118	07/08 → 05/17	•	DF0807	DFV0807		V	16" wheel	296	30	
	118	07/08 → 05/17	•		DFV0808		V	17" wheel	321	30	
	118	07/08 → 05/17	•		DFV1111		PVT	18" wheel	337	30	
	118	07/08 → 05/17	•		DFV0920		S	16" wheel	292	12	
	118	07/08 → 05/17	•		DFV0809		V	18" wheel; 17" wheel	315	23	
	120	07/13 → 05/17	•	DF0807	DFV0807		V	16" wheel	296	30	
	120	07/13 → 05/17	•		DFV0808		V	17" wheel	321	30	
	120	07/13 → 05/17	•		DFV1111		PVT	18" wheel	337	30	
	120	07/13 → 05/17	•		DFV0920		S	16" wheel	292	12	
	120	07/13 → 05/17	•		DFV0809		V	18" wheel; 17" wheel	315	23	
	125	11/14 → 05/17	•	DF0807	DFV0807		V	16" wheel	296	30	
	125	11/14 → 05/17	•		DFV0808		V	17" wheel	321	30	
	125	11/14 → 05/17	•		DFV1111		PVT	18" wheel	337	30	
	125	11/14 → 05/17	•		DFV0920		S	16" wheel	292	12	
	125	11/14 → 05/17	•		DFV0809		V	18" wheel; 17" wheel	315	23	
	140	11/08 → 05/17	•		DFV0808		V	17" wheel	321	30	
140	11/08 → 05/17	•		DFV1111		PVT	18" wheel	337	30		
140	11/08 → 05/17	•		DFV0809		V	18" wheel; 17" wheel	315	23		
2.0 CDTI 4x4	118	07/08 → 05/17	•	DF0807	DFV0807		V	16" wheel	296	30	
	118	07/08 → 05/17	•		DFV0808		V	17" wheel	321	30	
	118	07/08 → 05/17	•		DFV1111		PVT	18" wheel	337	30	
	118	07/08 → 05/17	•		DFV0920		S	16" wheel	292	12	
	118	07/08 → 05/17	•		DFV0809		V	17" wheel; 18" wheel	315	23	
	120	07/13 → 05/17	•	DF0807	DFV0807		V	16" wheel	296	30	
	120	07/13 → 05/17	•		DFV0808		V	17" wheel	321	30	
	120	07/13 → 05/17	•		DFV1111		PVT	18" wheel	337	30	
	120	07/13 → 05/17	•		DFV0920		S	16" wheel	292	12	
	120	07/13 → 05/17	•		DFV0809		V	18" wheel; 17" wheel	315	23	
	125	11/14 → 05/17	•	DF0807	DFV0807		V	16" wheel	296	30	
	125	11/14 → 05/17	•		DFV0808		V	17" wheel	321	30	
	125	11/14 → 05/17	•		DFV1111		PVT	18" wheel	337	30	
	125	11/14 → 05/17	•		DFV0920		S	16" wheel	292	12	
	125	11/14 → 05/17	•		DFV0809		V	18" wheel; 17" wheel	315	23	
	140	05/09 → 05/17	•		DFV0808		V	17" wheel	321	30	
	140	05/09 → 05/17	•		DFV1111		PVT	18" wheel	337	30	
	140	05/09 → 05/17	•		DFV0809		V	17" wheel; 18" wheel	315	23	
	2.0 Turbo	162	07/08 → 05/17	•		DFV0808		V	17" wheel	321	30
		162	07/08 → 05/17	•		DFV1111		PVT	18" wheel	337	30
162		07/08 → 05/17	•		DFV0809		V	18" wheel; 17" wheel	315	23	
184		04/14 → 05/17	•		DFV0808		V	17" wheel	321	30	
184		04/14 → 05/17	•		DFV1111		PVT	18" wheel	337	30	
184	04/14 → 05/17	•		DFV0809		V	17" wheel; 18" wheel	315	23		

For applications older than 1998 and new models, please visit our website.

	kw						Ø	TH
				STD UV Coated Max Xtra				

VAUXHALL

INSIGNIA Mk I (A) Estate 07/08 → 05/17

2.0 Turbo 4x4	162	07/08 → 05/17	●		DFV0808	V	17" wheel	321	30
	162	07/08 → 05/17	●		DFV1111	PVT	18" wheel	337	30
	162	07/08 → 05/17		●	DFV0809	V	17" wheel; 18" wheel	315	23
	184	09/11 → 05/17	●		DFV0808	V	17" wheel	321	30
	184	09/11 → 05/17	●		DFV1111	PVT	18" wheel	337	30
	184	09/11 → 05/17		●	DFV0809	V	18" wheel; 17" wheel	315	23
2.8 V6 Turbo	191	08/08 → 05/17	●		DFV1111	PVT		337	30
	191	08/08 → 05/17		●	DFV0809	V		315	23
2.8 VXR	239	07/09 → 05/17		●	DFV0809	V		315	23

INSIGNIA Mk I (A) Saloon 07/08 → 05/17

1.4	103	04/11 → 05/17	●		DF0807 DFV0807	V	16" wheel	296	30
	103	04/11 → 05/17	●		DFV0808	V	17" wheel	321	30
	103	04/11 → 05/17	●		DFV1111	PVT	18" wheel	337	30
	103	04/11 → 05/17		●	DFV0920	S	16" wheel	292	12
	103	04/11 → 05/17		●	DFV0809	V	17" wheel; 18" wheel	315	23
1.4 LPG	103	07/12 → 05/17	●		DF0807 DFV0807	V	16" wheel	296	30
	103	07/12 → 05/17	●		DFV0808	V	17" wheel	321	30
	103	07/12 → 05/17	●		DFV1111	PVT	18" wheel	337	30
	103	07/12 → 05/17		●	DFV0920	S	16" wheel	292	12
1.6 Turbo	103	07/12 → 05/17	●		DFV0809	V	18" wheel; 17" wheel	315	23
	125	07/13 → 05/17	●		DF0807 DFV0807	V	16" wheel	296	30
	125	07/13 → 05/17	●		DFV0808	V	17" wheel	321	30
	125	07/13 → 05/17	●		DFV1111	PVT	18" wheel	337	30
	125	07/13 → 05/17		●	DFV0920	S	16" wheel	292	12
	125	07/13 → 05/17		●	DFV0809	V	18" wheel; 17" wheel	315	23
	132	01/09 → 05/17	●		DF0807 DFV0807	V	16" wheel	296	30
	132	01/09 → 05/17	●		DFV0808	V	17" wheel	321	30
	132	01/09 → 05/17	●		DFV1111	PVT	18" wheel	337	30
	132	01/09 → 05/17		●	DFV0920	S	16" wheel	292	12
1.8	132	01/09 → 05/17	●		DFV0809	V	18" wheel; 17" wheel	315	23
	103	07/08 → 05/17	●		DF0807 DFV0807	V	16" wheel	296	30
	103	07/08 → 05/17	●		DFV0808	V	17" wheel	321	30
	103	07/08 → 05/17	●		DFV1111	PVT	18" wheel	337	30
	103	07/08 → 05/17		●	DFV0920	S	16" wheel	292	12
2.0 Biturbo CDTI	103	07/08 → 05/17	●		DFV0809	V	18" wheel; 17" wheel	315	23
	143	03/12 → 05/17	●		DFV0808	V	17" wheel	321	30
	143	03/12 → 05/17	●		DFV1111	PVT	18" wheel	337	30
2.0 Biturbo CDTI 4x4	143	03/12 → 05/17		●	DFV0809	V	18" wheel; 17" wheel	315	23
	143	03/12 → 05/17	●		DFV0808	V	17" wheel	321	30
	143	03/12 → 05/17	●		DFV1111	PVT	18" wheel	337	30
2.0 CDTI	143	03/12 → 05/17	●		DFV0808	V	17" wheel	321	30
	81	07/08 → 05/17	●		DF0807 DFV0807	V	16" wheel	296	30
	81	07/08 → 05/17	●		DFV0808	V	17" wheel	321	30
	81	07/08 → 05/17	●		DFV1111	PVT	18" wheel	337	30
	81	07/08 → 05/17		●	DFV0920	S	16" wheel	292	12
	81	07/08 → 05/17		●	DFV0809	V	17" wheel; 18" wheel	315	23
	88	03/12 → 12/14	●		DF0807 DFV0807	V	16" wheel	296	30
	88	03/12 → 12/14	●		DFV0808	V	17" wheel	321	30
	88	03/12 → 12/14	●		DFV1111	PVT	18" wheel	337	30
	88	03/12 → 12/14		●	DFV0920	S	16" wheel	292	12
	88	03/12 → 12/14		●	DFV0809	V	18" wheel; 17" wheel	315	23
	96	07/08 → 12/14	●		DF0807 DFV0807	V	16" wheel	296	30
	96	07/08 → 12/14	●		DFV0808	V	17" wheel	321	30
	96	07/08 → 12/14	●		DFV1111	PVT	18" wheel	337	30



kw



Ø

TH

STD UV Coated Max Xtra

VAUXHALL

INSIGNIA Mk I (A) Saloon 07/08 → 05/17

2.0 CDTI	96	07/08 → 12/14	•		DFV0920			S	16" wheel	292	12
	96	07/08 → 12/14	•		DFV0809			V	17" wheel; 18" wheel	315	23
	103	07/13 → 05/17	•	DF0807	DFV0807			V	16" wheel	296	30
	103	07/13 → 05/17	•		DFV0808			V	17" wheel	321	30
	103	07/13 → 05/17	•		DFV1111			PVT	18" wheel	337	30
	103	07/13 → 05/17	•		DFV0920			S	16" wheel	292	12
	103	07/13 → 05/17	•		DFV0809			V	17" wheel; 18" wheel	315	23
	118	07/08 → 05/17	•	DF0807	DFV0807			V	16" wheel	296	30
	118	07/08 → 05/17	•		DFV0808			V	17" wheel	321	30
	118	07/08 → 05/17	•		DFV1111			PVT	18" wheel	337	30
	118	07/08 → 05/17	•		DFV0920			S	16" wheel	292	12
	118	07/08 → 05/17	•		DFV0809			V	17" wheel; 18" wheel	315	23
	120	07/13 → 05/17	•	DF0807	DFV0807			V	16" wheel	296	30
	120	07/13 → 05/17	•		DFV0808			V	17" wheel	321	30
	120	07/13 → 05/17	•		DFV1111			PVT	18" wheel	337	30
	120	07/13 → 05/17	•		DFV0920			S	16" wheel	292	12
	120	07/13 → 05/17	•		DFV0809			V	18" wheel; 17" wheel	315	23
	125	11/14 → 05/17	•	DF0807	DFV0807			V	16" wheel	296	30
	125	11/14 → 05/17	•		DFV0808			V	17" wheel	321	30
	125	11/14 → 05/17	•		DFV1111			PVT	18" wheel	337	30
125	11/14 → 05/17	•		DFV0920			S	16" wheel	292	12	
125	11/14 → 05/17	•		DFV0809			V	18" wheel; 17" wheel	315	23	
140	11/08 → 05/17	•		DFV0808			V	17" wheel	321	30	
140	11/08 → 05/17	•		DFV1111			PVT	18" wheel	337	30	
140	11/08 → 05/17	•		DFV0809			V	17" wheel; 18" wheel	315	23	
2.0 CDTI 4x4	118	07/08 → 05/17	•	DF0807	DFV0807			V	16" wheel	296	30
	118	07/08 → 05/17	•		DFV0808			V	17" wheel	321	30
	118	07/08 → 05/17	•		DFV1111			PVT	18" wheel	337	30
	118	07/08 → 05/17	•		DFV0920			S	16" wheel	292	12
	118	07/08 → 05/17	•		DFV0809			V	17" wheel; 18" wheel	315	23
	120	07/13 → 05/17	•	DF0807	DFV0807			V	16" wheel	296	30
	120	07/13 → 05/17	•		DFV0808			V	17" wheel	321	30
	120	07/13 → 05/17	•		DFV1111			PVT	18" wheel	337	30
	120	07/13 → 05/17	•		DFV0920			S	16" wheel	292	12
	120	07/13 → 05/17	•		DFV0809			V	18" wheel; 17" wheel	315	23
	125	11/14 → 05/17	•	DF0807	DFV0807			V	16" wheel	296	30
	125	11/14 → 05/17	•		DFV0808			V	17" wheel	321	30
	125	11/14 → 05/17	•		DFV1111			PVT	18" wheel	337	30
	125	11/14 → 05/17	•		DFV0920			S	16" wheel	292	12
	125	11/14 → 05/17	•		DFV0809			V	17" wheel; 18" wheel	315	23
	140	05/09 → 05/17	•		DFV0808			V	17" wheel	321	30
140	05/09 → 05/17	•		DFV1111			PVT	18" wheel	337	30	
140	05/09 → 05/17	•		DFV0809			V	18" wheel; 17" wheel	315	23	
2.0 Turbo	162	07/08 → 05/17	•		DFV0808			V	17" wheel	321	30
	162	07/08 → 05/17	•		DFV1111			PVT	18" wheel	337	30
	162	07/08 → 05/17	•		DFV0809			V	17" wheel; 18" wheel	315	23
	184	09/11 → 05/17	•		DFV0808			V	17" wheel	321	30
	184	09/11 → 05/17	•		DFV1111			PVT	18" wheel	337	30
	184	09/11 → 05/17	•		DFV0809			V	18" wheel; 17" wheel	315	23
2.0 Turbo 4x4	162	07/08 → 05/17	•		DFV0808			V	17" wheel	321	30
	162	07/08 → 05/17	•		DFV1111			PVT	18" wheel	337	30
	162	07/08 → 05/17	•		DFV0809			V	18" wheel; 17" wheel	315	23
	184	09/11 → 05/17	•		DFV0808			V	17" wheel	321	30
	184	09/11 → 05/17	•		DFV1111			PVT	18" wheel	337	30

For applications older than 1998 and new models, please visit our website.

	kw						Ø	TH
				STD UV Coated Max Xtra				

VAUXHALL

INSIGNIA Mk I (A) Saloon 07/08 → 05/17

2.0 Turbo 4x4	184	09/11 → 05/17	•	DFV0809			V	17" wheel; 18" wheel	315	23
2.8 V6 Turbo 4x4	191	07/08 → 05/17	•	DFV1111			PVT		337	30
	191	07/08 → 05/17	•	DFV0809			V		315	23
2.8 VXR	239	07/09 → 05/17	•	DFV0809			V		315	23

MERIVA Mk I (A) 01/03 → 06/10

1.3 CDTI	55	01/03 → 10/09	•	DF0084	DFV0084			V		280	25
	55	01/03 → 10/09	•	DF0583	DFV0583			S		264	10
1.4 16V Twinport	66	01/03 → 06/10	•	DF0388	DFV0388	DFM0388	DFX0388	V	15" wheel	280	25
	66	01/03 → 06/10	•	DF0395	DFV0395	DFM0395	DFX0395	V	14" wheel	260	24
	66	01/03 → 06/10	•	DFV0389	DFM0389	DFX0389	S	14" wheel	240	10	
	66	01/03 → 06/10	•	DFV0390	DFM0390	DFX0390	S	15" wheel	264	10	
1.6 i	64	01/03 → 06/10	•	DF0388	DFV0388	DFM0388	DFX0388	V	15" wheel	280	25
	64	01/03 → 06/10	•	DF0395	DFV0395	DFM0395	DFX0395	V	14" wheel	260	24
	64	01/03 → 06/10	•	DFV0389	DFM0389	DFX0389	S	14" wheel	240	10	
	64	01/03 → 06/10	•	DFV0390	DFM0390	DFX0390	S	15" wheel	264	10	
1.6 i 16V	74	01/03 → 09/05	•	DF0084	DFV0084			V		280	25
	74	01/03 → 09/05	•	DF0583	DFV0583			S		264	10
1.6 i 16V Twinport	77	05/03 → 06/10	•	DF0084	DFV0084			V		280	25
	77	05/03 → 06/10	•	DF0583	DFV0583			S		264	10
1.6 Turbo	132	05/06 → 06/10	•	DF0397	DFV0397	DFM0397	DFX0397	V		308	25
	132	05/06 → 06/10	•	DFV0390	DFM0390	DFX0390	S		264	10	
1.7 CDTI	74	09/03 → 06/10	•	DF0388	DFV0388	DFM0388	DFX0388	V		280	25
	74	09/03 → 06/10	•	DFV0390	DFM0390	DFX0390	S		264	10	
1.7 DTI	55	06/03 → 06/10	•	DF0084	DFV0084			V		280	25
	55	06/03 → 06/10	•	DF0583	DFV0583			S		264	10
1.8 i 16V	92	05/03 → 06/10	•	DF0084	DFV0084			V		280	25
	92	05/03 → 06/10	•	DF0583	DFV0583			S		264	10

MERIVA Mk II (B) 06/10 →

1.3 CDTI	55	06/10 →	•	DF0388	DFV0388	DFM0388	DFX0388	V		280	25
	55	06/10 →	•	DFV0390	DFM0390	DFX0390	S		264	10	
	70	06/10 →	•	DF0388	DFV0388	DFM0388	DFX0388	V		280	25
	70	06/10 →	•	DFV0390	DFM0390	DFX0390	S		264	10	
1.4	74	06/10 →	•	DF0388	DFV0388	DFM0388	DFX0388	V		280	25
	74	06/10 →	•	DFV0390	DFM0390	DFX0390	S		264	10	
	88	06/10 →	•	DF0388	DFV0388	DFM0388	DFX0388	V	disc Ø 280 mm	280	25
	88	06/10 →	•	DF0397	DFV0397	DFM0397	DFX0397	V	disc Ø 308 mm	308	25
	88	06/10 →	•	DFV0390	DFM0390	DFX0390	S		264	10	
	103	06/10 →	•	DF0397	DFV0397	DFM0397	DFX0397	V		308	25
	103	06/10 →	•	DFV0390	DFM0390	DFX0390	S		264	10	
1.4 LPG	88	06/11 →	•	DF0388	DFV0388	DFM0388	DFX0388	V		280	25
	88	06/11 →	•	DFV0390	DFM0390	DFX0390	S		264	10	
1.6 CDTI	70	01/14 →	•	DF0397	DFV0397	DFM0397	DFX0397	V		308	25
	70	01/14 →	•	DFV0390	DFM0390	DFX0390	S		264	10	
	81	07/14 →	•	DF0397	DFV0397	DFM0397	DFX0397	V		308	25
	81	07/14 →	•	DFV0390	DFM0390	DFX0390	S		264	10	
	100	08/13 →	•	DF0397	DFV0397	DFM0397	DFX0397	V		308	25
	100	08/13 →	•	DFV0390	DFM0390	DFX0390	S		264	10	
1.7 CDTI	74	06/10 →	•	DF0388	DFV0388	DFM0388	DFX0388	V	disc Ø 280 mm	280	25
	74	06/10 →	•	DF0397	DFV0397	DFM0397	DFX0397	V	disc Ø 308 mm	308	25
	74	06/10 →	•	DFV0390	DFM0390	DFX0390	S		264	10	
	81	06/10 →	•	DF0388	DFV0388	DFM0388	DFX0388	V	disc Ø 280 mm	280	25
	81	06/10 →	•	DF0397	DFV0397	DFM0397	DFX0397	V	disc Ø 308 mm	308	25
	81	06/10 →	•	DFV0390	DFM0390	DFX0390	S		264	10	
96	06/10 →	•	DF0388	DFV0388	DFM0388	DFX0388	V	disc Ø 280 mm	280	25	

Per le applicazioni precedenti il 1998 e per i nuovi modelli consultate il nostro sito.



kw



Ø

TH

STD UV Coated Max Xtra

VAUXHALL

MERIVA Mk II (B) 06/10 →

1.7 CDTI	96	06/10 →	●	DF0397	DFV0397	DFM0397	DFX0397	V	disc Ø 308 mm	308	25
	96	06/10 →	●		DFV0390	DFM0390	DFX0390	S		264	10

MOKKA / MOKKA X 06/12 →

1.4	103	04/13 →	●	DF1276	DFV1276			V		300	26
	103	04/13 →	●	DF1104	DFV1104			S		268	12
1.4 4x4	103	06/12 →	●	DF1276	DFV1276			V		300	26
	103	06/12 →	●	DF1104	DFV1104			S		268	12
	112	06/16 →	●	DF1276	DFV1276			V		300	26
	112	06/16 →	●	DF1104	DFV1104			S		268	12
1.6	85	06/12 →	●	DF1276	DFV1276			V		300	26
	85	06/12 →	●	DF1104	DFV1104			S		268	12
1.6 CDTI	81	06/15 →	●	DF1276	DFV1276			V		300	26
	81	06/15 →	●	DF1104	DFV1104			S		268	12
	100	01/15 →	●	DF1276	DFV1276			V		300	26
	100	01/15 →	●	DF1104	DFV1104			S		268	12
1.6 CDTI 4x4	100	01/15 →	●	DF1276	DFV1276			V		300	26
	100	01/15 →	●	DF1104	DFV1104			S		268	12
1.7 CDTI	96	06/12 →	●	DF1276	DFV1276			V		300	26
	96	06/12 →	●	DF1104	DFV1104			S		268	12
1.7 CDTI 4x4	96	06/12 →	●	DF1276	DFV1276			V		300	26
	96	06/12 →	●	DF1104	DFV1104			S		268	12

MOVANO Mk I (A) Chassis/Cab (ED, UD, HD) 10/98 → 05/10

2.2 DTI	66	09/00 → 05/10	●	DF0442				V	15" wheel	280	24
	66	09/00 → 05/10	●	DF0089				V	16" wheel	305	28
	66	09/00 → 05/10	●	DF0396				S		305	12
2.5 CDTI	74	04/04 → 05/10	●	DF0442				V	15" wheel	280	24
	74	04/04 → 05/10	●	DF0089				V	16" wheel	305	28
	74	04/04 → 05/10	●	DF0396				S		305	12
	88	08/06 → 05/10	●	DF0442				V	15" wheel	280	24
	88	08/06 → 05/10	●	DF0089				V	16" wheel	305	28
	88	08/06 → 05/10	●	DF0396				S		305	12
	107	08/06 → 05/10	●	DF0442				V	15" wheel	280	24
	107	08/06 → 05/10	●	DF0089				V	16" wheel	305	28
2.5 D	59	10/98 → 08/02	●	DF0442				V	15" wheel	280	24
	59	10/98 → 08/02	●	DF0089				V	16" wheel	305	28
	59	10/98 → 08/02	●	DF0396				S		305	12
2.5 DTI	84	10/01 → 05/10	●	DF0442				V	15" wheel	280	24
	84	10/01 → 05/10	●	DF0089				V	16" wheel	305	28
	84	10/01 → 05/10	●	DF0396				S		305	12
2.8 DTI	84	10/98 → 10/01	●	DF0442				V	15" wheel	280	24
	84	10/98 → 10/01	●	DF0089				V	16" wheel	305	28
	84	10/98 → 10/01	●	DF0396				S		305	12
3.0 DTi	100	10/03 → 05/10	●	DF0442				V	15" wheel	280	24
	100	10/03 → 05/10	●	DF0089				V	16" wheel	305	28
	100	10/03 → 05/10	●	DF0396				S		305	12

MOVANO Mk I (A) Combi (JD) 10/98 → 05/10

1.9 DTI	59	09/00 → 10/01	●	DF0442				V	15" wheel	280	24
	59	09/00 → 10/01	●	DF0089				V	16" wheel	305	28
	59	09/00 → 10/01	●	DF0396				S		305	12
	60	10/01 → 05/10	●	DF0442				V	15" wheel	280	24
	60	10/01 → 05/10	●	DF0089				V	16" wheel	305	28
	60	10/01 → 05/10	●	DF0396				S		305	12

	kw				S/V PV Tech		Ø	TH
				STD UV Coated Max Xtra				

VAUXHALL

MOVANO Mk I (A) Combi (JD) 10/98 → 05/10	
2.2 DTI	66 09/00 → 05/10 ● DF0442 V 15" wheel 280 24
	66 09/00 → 05/10 ● DF0089 V 16" wheel 305 28
	66 09/00 → 05/10 ● DF0396 S 305 12
2.5 CDTI	74 10/01 → 08/09 ● DF0442 V 15" wheel 280 24
	74 10/01 → 08/09 ● DF0089 V 16" wheel 305 28
	74 10/01 → 08/09 ● DF0396 S 305 12
	88 02/03 → 08/09 ● DF0442 V 15" wheel 280 24
	88 02/03 → 08/09 ● DF0089 V 16" wheel 305 28
	88 02/03 → 08/09 ● DF0396 S 305 12
	107 08/06 → 05/10 ● DF0442 V 15" wheel 280 24
	107 08/06 → 05/10 ● DF0089 V 16" wheel 305 28
107 08/06 → 05/10 ● DF0396 S 305 12	
2.5 D	59 10/98 → 09/00 ● DF0442 V 15" wheel 280 24
	59 10/98 → 09/00 ● DF0089 V 16" wheel 305 28
	59 10/98 → 09/00 ● DF0396 S 305 12
2.5 DTI	84 10/01 → 08/09 ● DF0442 V 15" wheel 280 24
	84 10/01 → 08/09 ● DF0089 V 16" wheel 305 28
	84 10/01 → 08/09 ● DF0396 S 305 12
2.8 DTI	84 10/98 → 10/01 ● DF0442 V 15" wheel 280 24
	84 10/98 → 10/01 ● DF0089 V 16" wheel 305 28
	84 10/98 → 10/01 ● DF0396 S 305 12
3.0 DTI	100 10/03 → 05/10 ● DF0442 V 15" wheel 280 24
	100 10/03 → 05/10 ● DF0089 V 16" wheel 305 28
	100 10/03 → 05/10 ● DF0396 S 305 12
MOVANO Mk I (A) Van (FD) 10/98 → 05/10	
1.9 DTI	59 09/00 → 10/01 ● DF0442 V 15" wheel 280 24
	59 09/00 → 10/01 ● DF0089 V 16" wheel 305 28
	59 09/00 → 10/01 ● DF0396 S 305 12
	60 10/01 → 05/10 ● DF0442 V 15" wheel 280 24
	60 10/01 → 05/10 ● DF0089 V 16" wheel 305 28
	60 10/01 → 05/10 ● DF0396 S 305 12
2.2 DTI	66 09/00 → 05/10 ● DF0442 V 15" wheel 280 24
	66 09/00 → 05/10 ● DF0089 V 16" wheel 305 28
	66 09/00 → 05/10 ● DF0396 S 305 12
2.5 CDTI	74 04/04 → 05/10 ● DF0442 V 15" wheel 280 24
	74 04/04 → 05/10 ● DF0089 V 16" wheel 305 28
	74 04/04 → 05/10 ● DF0396 S 305 12
	88 08/06 → 05/10 ● DF0442 V 15" wheel 280 24
	88 08/06 → 05/10 ● DF0089 V 16" wheel 305 28
	88 08/06 → 05/10 ● DF0396 S 305 12
	107 08/06 → 05/10 ● DF0442 V 15" wheel 280 24
	107 08/06 → 05/10 ● DF0089 V 16" wheel 305 28
107 08/06 → 05/10 ● DF0396 S 305 12	
2.5 D	59 10/98 → 09/00 ● DF0442 V 15" wheel 280 24
	59 10/98 → 09/00 ● DF0089 V 16" wheel 305 28
	59 10/98 → 09/00 ● DF0396 S 305 12
2.5 DTI	84 10/01 → 05/10 ● DF0442 V 15" wheel 280 24
	84 10/01 → 05/10 ● DF0089 V 16" wheel 305 28
	84 10/01 → 05/10 ● DF0396 S 305 12
2.8 TDI	84 10/98 → 10/01 ● DF0442 V 15" wheel 280 24
	84 10/98 → 10/01 ● DF0089 V 16" wheel 305 28
	84 10/98 → 10/01 ● DF0396 S 305 12
3.0 DTI	100 10/03 → 05/10 ● DF0442 V 15" wheel 280 24
	100 10/03 → 05/10 ● DF0089 V 16" wheel 305 28



kw



Ø

TH

STD UV Coated Max Xtra

VAUXHALL

MOVANO Mk I (A) Van (FD) 10/98 → 05/10

3.0 DTi	100	10/03 → 05/10	●	DF0396				S		305	12
---------	-----	---------------	---	--------	--	--	--	---	--	-----	----

MOVANO Mk II (B) Chassis/Cab 05/10 →

2.3 CDTi [RWD]	74	07/10 →	●	DF1211				V		302	28
	74	07/10 →	●	DF1063				S	twin tyres	302	18
	74	07/10 →	●		DFV1064			S	single tyres	305	12
	92	07/10 →	●	DF1211				V		302	28
	92	07/10 →	●	DF1063				S	twin tyres	302	18
	92	07/10 →	●		DFV1064			S	single tyres	305	12
	96	10/16 →	●	DF1211				V		302	28
	96	10/16 →	●	DF1063				S	twin tyres	302	18
	96	10/16 →	●		DFV1064			S	single tyres	305	12
	107	07/10 →	●	DF1211				V		302	28
	107	07/10 →	●	DF1063				S	twin tyres	302	18
	107	07/10 →	●		DFV1064			S	single tyres	305	12
	110	01/13 →	●	DF1211				V		302	28
	110	01/13 →	●	DF1063				S	twin tyres	302	18
	110	01/13 →	●		DFV1064			S	single tyres	305	12
120	05/14 →	●	DF1211				V		302	28	
120	05/14 →	●	DF1065				S		305	12	
2.3 CDTi FWD	74	05/10 →	●	DF1211				V		302	28
	74	05/10 →	●	DF1065				S		305	12
	81	05/14 →	●	DF1211				V		302	28
	81	05/14 →	●	DF1065				S		305	12
	92	05/10 →	●	DF1211				V		302	28
	92	05/10 →	●	DF1065				S		305	12
	96	10/16 →	●	DF1211				V		302	28
	96	10/16 →	●	DF1065				S		305	12
	107	05/10 →	●	DF1211				V		302	28
	107	05/10 →	●	DF1065				S		305	12
	110	01/13 →	●	DF1211				V		302	28
	110	01/13 →	●	DF1065				S		305	12
	125	11/16 →	●	DF1211				V		302	28
125	11/16 →	●	DF1065				S		305	12	

MOVANO Mk II (B) Combi 05/10 →

2.3 CDTi [RWD]	96	10/16 →	●	DF1211				V		302	28
	96	10/16 →	●	DF1063				S	twin tyres	302	18
	96	10/16 →	●		DFV1064			S	single tyres	305	12
2.3 CDTi FWD	74	05/10 →	●	DF1211				V		302	28
	74	05/10 →	●	DF1065				S		305	12
	81	05/14 →	●	DF1211				V		302	28
	81	05/14 →	●	DF1065				S		305	12
	92	05/10 →	●	DF1211				V		302	28
	92	05/10 →	●	DF1065				S		305	12
	96	10/16 →	●	DF1211				V		302	28
	96	10/16 →	●	DF1065				S		305	12
	100	05/14 →	●	DF1211				V		302	28
	100	05/14 →	●	DF1065				S		305	12
	107	05/10 →	●	DF1211				V		302	28
	107	05/10 →	●	DF1065				S		305	12
	110	01/13 →	●	DF1211				V		302	28
	110	01/13 →	●	DF1065				S		305	12
	120	05/14 →	●	DF1211				V		302	28
120	05/14 →	●	DF1065				S		305	12	
125	07/15 →	●	DF1211				V		302	28	

For applications older than 1998 and new models, please visit our website.

	kw				S/V PV Tech		Ø	TH
				STD UV Coated Max Xtra				

VAUXHALL

MOVANO Mk II (B) Combi 05/10 →

2.3 CDTI FWD	125	07/15 →	●	DF1065			S		305	12
--------------	-----	---------	---	--------	--	--	---	--	-----	----

MOVANO Mk II (B) VAN 05/10 →

2.3 CDTI [RWD]	74	05/10 →	●	DF1211			V		302	28
	74	05/10 →	●	DF1063			S	twin tyres	302	18
	74	05/10 →	●	DFV1064			S	single tyres	305	12
	92	05/10 →	●	DF1211			V		302	28
	92	05/10 →	●	DF1063			S	twin tyres	302	18
	92	05/10 →	●	DFV1064			S	single tyres	305	12
	96	10/16 →	●	DF1211			V		302	28
	96	10/16 →	●	DF1063			S	twin tyres	302	18
	96	10/16 →	●	DFV1064			S	single tyres	305	12
	100	05/14 →	●	DF1211			V		302	28
	100	05/14 →	●	DF1063			S	twin tyres	302	18
	100	05/14 →	●	DFV1064			S	single tyres	305	12
	107	05/10 →	●	DF1211			V		302	28
	107	05/10 →	●	DF1063			S	twin tyres	302	18
	107	05/10 →	●	DFV1064			S	single tyres	305	12
	110	01/13 →	●	DF1211			V		302	28
	110	01/13 →	●	DF1063			S	twin tyres	302	18
	110	01/13 →	●	DFV1064			S	single tyres	305	12
120	05/14 →	●	DF1211			V		302	28	
120	05/14 →	●	DF1063			S	twin tyres	302	18	
120	05/14 →	●	DFV1064			S	single tyres	305	12	
2.3 CDTI FWD	74	05/10 →	●	DF1211			V		302	28
	74	05/10 →	●	DF1065			S		305	12
	81	02/12 →	●	DF1211			V		302	28
	81	02/12 →	●	DF1065			S		305	12
	92	05/10 →	●	DF1211			V		302	28
	92	05/10 →	●	DF1065			S		305	12
	96	10/16 →	●	DF1211			V		302	28
	96	10/16 →	●	DF1065			S		305	12
	100	05/14 →	●	DF1211			V		302	28
	100	05/14 →	●	DF1065			S		305	12
	107	05/10 →	●	DF1211			V		302	28
	107	05/10 →	●	DF1065			S		305	12
	110	01/13 →	●	DF1211			V		302	28
	110	01/13 →	●	DF1065			S		305	12
	120	05/14 →	●	DF1211			V		302	28
120	05/14 →	●	DF1065			S		305	12	
125	11/16 →	●	DF1211			V		302	28	
125	11/16 →	●	DF1065			S		305	12	

OMEGA (B) 12/93 → 07/03

2.0	85	03/94 → 09/99	●	DFV0377			V	W1000001 →	296	28
2.0 16V	100	03/94 → 07/01	●	DFV0377			V	W1000001 →	296	28
2.0 DTI 16V	74	01/98 → 09/00	●	DFV0377			V		296	28
2.2 16V	106	01/94 → 06/03	●	DFV0377			V		296	28
2.2 DTI 16V	88	08/00 → 07/03	●	DFV0377			V		296	28
2.5 DTI 24V	110	09/01 → 07/03	●	DFV0377			V		296	28
2.5 TD	96	04/94 → 07/01	●	DFV0377			V		296	28
2.5 V6	125	03/94 → 09/00	●	DFV0377			V		296	28
2.6 V6	132	08/00 → 07/03	●	DFV0377			V		296	28
3.0 V6	155	04/94 → 07/00	●	DFV0377			V		296	28
3.2 V6	160	02/01 → 07/03	●	DFV0377			V		296	28



kw



Ø

TH

STD UV Coated Max Xtra

VAUXHALL

OMEGA (B) Estate 12/93 → 06/03

2.0	85	03/94 → 09/99	●		DFV0377			V	W1000001 →	296	28
2.0 16V	100	03/94 → 07/01	●		DFV0377			V	W1000001 →	296	28
2.0 DTI 16V	74	01/98 → 09/00	●		DFV0377			V		296	28
2.2 16V	106	02/94 → 06/03	●		DFV0377			V		296	28
2.2 DTI 16V	88	08/00 → 06/03	●		DFV0377			V		296	28
2.5 DTI 24V	110	09/01 → 06/03	●		DFV0377			V		296	28
2.5 TD	96	04/94 → 07/01	●		DFV0377			V		296	28
2.5 V6	125	03/94 → 09/00	●		DFV0377			V		296	28
2.6 V6	132	08/00 → 06/03	●		DFV0377			V		296	28
3.0 V6	155	07/94 → 07/00	●		DFV0377			V		296	28
3.2 V6	160	02/01 → 06/03	●		DFV0377			V		296	28

SIGNUM 03/03 → 10/08

1.8	90	06/03 → 07/05	●		DF0082	DFV0082	DFM0082	DFX0082	V	+sport susp.	302	28
	90	06/03 → 07/05	●		DF0083	DFV0083	DFM0083	DFX0083	V	-sport susp.	285	25
	90	06/03 → 07/05		●	DF0400	DFV0400	DFM0400	DFX0400	S	-sport susp.	278	12
	90	06/03 → 07/05		●	DF0401	DFV0401			V	+sport susp.	292	20
	103	08/05 → 05/08	●		DF0082	DFV0082	DFM0082	DFX0082	V	+sport susp.	302	28
	103	08/05 → 05/08	●		DF0083	DFV0083	DFM0083	DFX0083	V	-sport susp.	285	25
	103	08/05 → 05/08		●	DF0400	DFV0400	DFM0400	DFX0400	S	-sport susp.	278	12
	103	08/05 → 05/08		●	DF0401	DFV0401			V	+sport susp.	292	20
1.9 CDTI	88	04/04 → 03/08	●		DF0083	DFV0083	DFM0083	DFX0083	V		285	25
	88	04/04 → 03/08		●	DF0400	DFV0400	DFM0400	DFX0400	S		278	12
1.9 CDTI 16V	110	04/04 → 03/08	●		DF0083	DFV0083	DFM0083	DFX0083	V		285	25
	110	04/04 → 03/08		●	DF0400	DFV0400	DFM0400	DFX0400	S		278	12
1.9 Turbo	74	01/05 → 05/08	●		DF0083	DFV0083	DFM0083	DFX0083	V		285	25
	74	01/05 → 05/08		●	DF0400	DFV0400	DFM0400	DFX0400	S		278	12
2.0 DTI	74	05/03 → 05/08	●		DF0083	DFV0083	DFM0083	DFX0083	V		285	25
	74	05/03 → 05/08		●	DF0400	DFV0400	DFM0400	DFX0400	S		278	12
2.0 i Turbo	129	03/03 → 10/08	●		DF0082	DFV0082	DFM0082	DFX0082	V		302	28
	129	03/03 → 10/08		●	DF0401	DFV0401			V		292	20
2.2 DTI	92	05/03 → 05/08	●		DF0082	DFV0082	DFM0082	DFX0082	V	+sport susp.	302	28
	92	05/03 → 05/08	●		DF0083	DFV0083	DFM0083	DFX0083	V	-sport susp.	285	25
	92	05/03 → 05/08		●	DF0400	DFV0400	DFM0400	DFX0400	S	-sport susp.	278	12
	92	05/03 → 05/08		●	DF0401	DFV0401			V	+sport susp.	292	20
2.2 i	114	05/03 → 05/08	●		DF0082	DFV0082	DFM0082	DFX0082	V	+sport susp.	302	28
	114	05/03 → 05/08	●		DF0083	DFV0083	DFM0083	DFX0083	V	-sport susp.	285	25
	114	05/03 → 05/08		●	DF0400	DFV0400	DFM0400	DFX0400	S	-sport susp.	278	12
	114	05/03 → 05/08		●	DF0401	DFV0401			V	+sport susp.	292	20
2.8 V6 Turbo	169	07/05 → 05/08	●			DFV0085			V		314	28
	169	07/05 → 05/08		●	DF0401	DFV0401			V		292	20
	184	05/07 → 10/08	●			DFV0085			V	disc Ø 314 mm	314	28
	184	05/07 → 10/08		●	DF0401	DFV0401			V		292	20
3.0 CDTI	130	05/03 → 05/08	●		DF0082	DFV0082	DFM0082	DFX0082	V	→ 31068238	302	28
	130	05/03 → 05/08	●			DFV0085			V	31068239 →	314	28
	130	05/03 → 05/08		●	DF0401	DFV0401			V		292	20
3.0 V6 CDTI	135	07/05 → 06/08	●		DF0082	DFV0082	DFM0082	DFX0082	V	→ 31068238	302	28
	135	07/05 → 06/08	●			DFV0085			V	31068239 →	314	28
	135	07/05 → 06/08		●	DF0401	DFV0401			V		292	20
3.2 V6	155	05/03 → 05/08	●		DF0082	DFV0082	DFM0082	DFX0082	V	→ 31068238	302	28
	155	05/03 → 05/08	●			DFV0085			V	31068239 →	314	28
	155	05/03 → 05/08		●	DF0401	DFV0401			V		292	20

SPEEDSTER 03/01 → 09/06

2.2	108	03/01 → 09/06	●		DFV0538			V		288	25
	108	03/01 → 09/06		●	DFV0538			V		288	25

For applications older than 1998 and new models, please visit our website.



kW

**MAGNETI
MARELLI**

 S/V
PVTech

Ø

TH

STD UV Coated Max Xtra

VAUXHALL
TIGRA Mk I (F07) 07/94 → 12/00

1.4 16V	66	07/94 → 12/00	●	DF0081				V	disc Ø 256 mm	256	20
	66	07/94 → 12/00	●	DF0736				V	disc Ø 236 mm	236	20
1.6 16V	78	07/94 → 12/00	●	DF0081				V		256	20

TIGRA TwinTop 06/04 → 08/09

1.3 CDTi	51	06/04 → 08/09	●	DF0395	DFV0395	DFM0395	DFX0395	V		260	24
	51	06/04 → 08/09	●	DF0398				S		240	10
1.4	66	06/04 → 08/09	●	DF0395	DFV0395	DFM0395	DFX0395	V		260	24
	66	06/04 → 08/09	●	DF0398				S		240	10
1.8	92	06/04 → 08/09	●	DF0395	DFV0395	DFM0395	DFX0395	V		260	24
	92	06/04 → 08/09	●	DF0398				S		240	10

VECTRA (B) 08/95 → 03/02

1.6 i	55	08/95 → 10/01	●	DF0375		DFM0375		V	→ 02/99	256	24
	55	08/95 → 10/01	●		DFV0538			V	03/99 →	288	25
1.6 i 16V	74	08/95 → 10/01	●	DF0375		DFM0375		V	→ 02/99	256	24
	74	08/95 → 10/01	●		DFV0538			V	03/99 →	288	25
1.8 Dualfuel	92	09/00 → 03/02	●		DFV0538			V		288	25
	85	10/95 → 09/00	●	DF0375		DFM0375		V	→ 02/99	256	24
1.8 i 16V	85	10/95 → 09/00	●		DFV0538			V	03/99 →	288	25
	92	09/00 → 03/02	●		DFV0538			V		288	25
2.0 DI 16V	60	08/95 → 10/01	●	DF0375		DFM0375		V	14" wheel	256	24
	60	08/95 → 10/01	●		DFV0538			V	15" wheel	288	25
2.0 DTI 16V	74	08/95 → 10/01	●	DF0375		DFM0375		V	14" wheel	256	24
	74	08/95 → 10/01	●		DFV0538			V	15" wheel	288	25
2.0 i 16V	100	10/95 → 01/01	●		DFV0538			V		288	25
2.2 DTI 16V	92	08/95 → 10/01	●		DFV0538			V		288	25
2.2 i 16V	108	08/95 → 10/01	●		DFV0538			V		288	25
2.5 i GSi	143	03/98 → 07/00	●		DFV0538			V		288	25
2.5 i V6	125	09/95 → 08/00	●		DFV0538			V		288	25
2.6 i V6	125	09/00 → 03/02	●		DFV0538			V		288	25

VECTRA (B) Estate 08/95 → 03/02

1.8 Dualfuel	92	09/00 → 03/02	●		DFV0538			V		288	25
	85	11/96 → 09/00	●	DF0375		DFM0375		V	→ 02/99	256	24
1.8 i 16V	85	11/96 → 09/00	●		DFV0538			V	03/99 →	288	25
	92	09/00 → 03/02	●		DFV0538			V		288	25
2.0 DI 16V	60	08/95 → 10/01	●	DF0375		DFM0375		V	14" wheel	256	24
	60	08/95 → 10/01	●		DFV0538			V	15" wheel	288	25
2.0 DTI 16V	74	08/95 → 10/01	●	DF0375		DFM0375		V	14" wheel	256	24
	74	08/95 → 10/01	●		DFV0538			V	15" wheel	288	25
2.0 i 16V	100	10/95 → 01/01	●		DFV0538			V		288	25
2.2 DTI 16V	92	08/95 → 10/01	●		DFV0538			V		288	25
2.2 i 16V	108	08/95 → 10/01	●		DFV0538			V		288	25
2.5 i GSi	143	05/98 → 09/99	●		DFV0538			V		288	25
2.5 i V6	125	11/96 → 08/00	●		DFV0538			V		288	25
2.6 i V6	125	09/00 → 03/02	●		DFV0538			V		288	25

VECTRA (B) Hatchback 08/95 → 07/03

1.6 i	55	08/95 → 10/01	●	DF0375		DFM0375		V	→ 02/99	256	24
	55	08/95 → 10/01	●		DFV0538			V	03/99 →	288	25
1.6 i 16V	74	08/95 → 10/01	●	DF0375		DFM0375		V	→ 02/99	256	24
	74	08/95 → 10/01	●		DFV0538			V	03/99 →	288	25
1.8 Dualfuel	92	09/00 → 07/03	●		DFV0538			V		288	25
	85	10/95 → 09/00	●	DF0375		DFM0375		V	→ 02/99	256	24
1.8 i 16V	85	10/95 → 09/00	●		DFV0538			V	03/99 →	288	25
	92	09/00 → 07/03	●		DFV0538			V		288	25



kw



Ø

TH

STD UV Coated Max Xtra

VAUXHALL

VECTRA (B) Hatchback 08/95 → 07/03

2.0 Di 16V	60	08/95 → 10/01	●	DF0375		DFM0375		V	14" wheel	256	24
	60	08/95 → 10/01	●		DFV0538			V	15" wheel	288	25
2.0 DTi 16V	74	06/97 → 10/01	●	DF0375		DFM0375		V	14" wheel	256	24
	74	06/97 → 10/01	●		DFV0538			V	15" wheel	288	25
2.0 i 16V	100	10/95 → 01/01	●		DFV0538			V		288	25
2.2 DTi 16V	92	08/95 → 10/01	●		DFV0538			V		288	25
2.2 i 16V	108	09/00 → 07/03	●		DFV0538			V		288	25
2.5 i GSi	143	03/98 → 07/00	●		DFV0538			V		288	25
2.5 i V6	125	09/95 → 08/00	●		DFV0538			V		288	25
2.6 i V6	125	09/00 → 07/03	●		DFV0538			V		288	25

VECTRA Mk II (C) 01/00 → 10/08

1.8	103	01/06 → 07/08	●	DF0082	DFV0082	DFM0082	DFX0082	V	+sport susp.	302	28
	103	01/06 → 07/08	●	DF0083	DFV0083	DFM0083	DFX0083	V	-sport susp.	285	25
	103	01/06 → 07/08	●	DF0400	DFV0400	DFM0400	DFX0400	S		278	12
1.8 16V	90	04/02 → 07/08	●	DF0082	DFV0082	DFM0082	DFX0082	V	+sport susp.	302	28
	90	04/02 → 07/08	●	DF0083	DFV0083	DFM0083	DFX0083	V	-sport susp.	285	25
	90	04/02 → 07/08	●	DF0400	DFV0400	DFM0400	DFX0400	S		278	12
1.8 16V Dualfuel	90	04/02 → 07/08	●	DF0082	DFV0082	DFM0082	DFX0082	V	+sport susp.	302	28
	90	04/02 → 07/08	●	DF0083	DFV0083	DFM0083	DFX0083	V	-sport susp.	285	25
	90	04/02 → 07/08	●	DF0400	DFV0400	DFM0400	DFX0400	S		278	12
1.9 CDTI	88	04/02 → 09/08	●	DF0083	DFV0083	DFM0083	DFX0083	V		285	25
	88	04/02 → 09/08	●	DF0400	DFV0400	DFM0400	DFX0400	S		278	12
1.9 CDTI 16V	110	04/04 → 08/08	●	DF0082	DFV0082	DFM0082	DFX0082	V	+sport susp.	302	28
	110	04/04 → 08/08	●	DF0083	DFV0083	DFM0083	DFX0083	V	-sport susp.	285	25
	110	04/04 → 08/08	●	DF0400	DFV0400	DFM0400	DFX0400	S		278	12
2.0 16V Turbo	129	01/00 → 10/08	●	DF0082	DFV0082	DFM0082	DFX0082	V		302	28
	129	01/00 → 10/08	●	DF0401	DFV0401			V		292	20
2.0 DTi 16V	74	04/02 → 10/08	●	DF0083	DFV0083	DFM0083	DFX0083	V		285	25
	74	04/02 → 10/08	●	DF0400	DFV0400	DFM0400	DFX0400	S		278	12
2.2 16V	108	01/02 → 10/08	●	DF0082	DFV0082	DFM0082	DFX0082	V	+sport susp.	302	28
	108	01/02 → 10/08	●	DF0083	DFV0083	DFM0083	DFX0083	V	-sport susp.	285	25
	108	01/02 → 10/08	●	DF0400	DFV0400	DFM0400	DFX0400	S		278	12
2.2 direct	114	01/02 → 10/08	●	DF0082	DFV0082	DFM0082	DFX0082	V	+sport susp.	302	28
	114	01/02 → 10/08	●	DF0083	DFV0083	DFM0083	DFX0083	V	-sport susp.	285	25
	114	01/02 → 10/08	●	DF0400	DFV0400	DFM0400	DFX0400	S		278	12
2.2 DTi 16V	92	04/02 → 10/08	●	DF0082	DFV0082	DFM0082	DFX0082	V	+sport susp.	302	28
	92	04/02 → 10/08	●	DF0083	DFV0083	DFM0083	DFX0083	V	-sport susp.	285	25
	92	04/02 → 10/08	●	DF0400	DFV0400	DFM0400	DFX0400	S		278	12
3.0 CDTi	135	08/05 → 07/08	●	DF0082	DFV0082	DFM0082	DFX0082	V	→ 31070293; → 38047797	302	28
	135	08/05 → 07/08	●		DFV0085			V	31070294 →; 38047798 →	314	28
	135	08/05 → 07/08	●	DF0401	DFV0401			V		292	20
3.0 V6 CDTI	130	06/03 → 08/05	●	DF0082	DFV0082	DFM0082	DFX0082	V	→ 31070293; → 38047797	302	28
	130	06/03 → 08/05	●		DFV0085			V	31070294 →; 38047798 →	314	28
	130	06/03 → 08/05	●	DF0401	DFV0401			V		292	20
3.2 V6	155	06/03 → 07/08	●	DF0082	DFV0082	DFM0082	DFX0082	V	→ 31070293; → 38047797	302	28
	155	06/03 → 07/08	●		DFV0085			V	31070294 →; 38047798 →	314	28
	155	06/03 → 07/08	●	DF0401	DFV0401			V		292	20

VECTRA Mk II (C) Estate 10/03 → 05/09

1.8	103	01/06 → 07/08	●	DF0082	DFV0082	DFM0082	DFX0082	V	+sport susp.	302	28
	103	01/06 → 07/08	●	DF0083	DFV0083	DFM0083	DFX0083	V	-sport susp.	285	25
	103	01/06 → 07/08	●	DF0400	DFV0400	DFM0400	DFX0400	S		278	12
1.8 16V	90	10/03 → 08/05	●	DF0082	DFV0082	DFM0082	DFX0082	V	+sport susp.	302	28
	90	10/03 → 08/05	●	DF0083	DFV0083	DFM0083	DFX0083	V	-sport susp.	285	25
	90	10/03 → 08/05	●	DF0400	DFV0400	DFM0400	DFX0400	S		278	12

For applications older than 1998 and new models, please visit our website.

	kw						Ø	TH
				STD UV Coated Max Xtra				

VAUXHALL

VECTRA Mk II (C) Estate 10/03 → 05/09

1.9 CDTi	88	04/04 → 07/08	●	DF0083	DFV0083	DFM0083	DFX0083	V		285	25
	88	04/04 → 07/08	●	DF0400	DFV0400	DFM0400	DFX0400	S		278	12
1.9 CDTi 16V	110	04/04 → 05/09	●	DF0082	DFV0082	DFM0082	DFX0082	V	+sport susp.	302	28
	110	04/04 → 05/09	●	DF0083	DFV0083	DFM0083	DFX0083	V	-sport susp.	285	25
	110	04/04 → 05/09	●	DF0400	DFV0400	DFM0400	DFX0400	S		278	12
2.0 16V Turbo	129	10/03 → 07/08	●	DF0082	DFV0082	DFM0082	DFX0082	V		302	28
	129	10/03 → 07/08	●	DF0401	DFV0401			V		292	20
2.0 DTi 16V	74	10/03 → 07/08	●	DF0083	DFV0083	DFM0083	DFX0083	V		285	25
	74	10/03 → 07/08	●	DF0400	DFV0400	DFM0400	DFX0400	S		278	12
2.2 direct	114	10/03 → 07/08	●	DF0082	DFV0082	DFM0082	DFX0082	V	+sport susp.	302	28
	114	10/03 → 07/08	●	DF0083	DFV0083	DFM0083	DFX0083	V	-sport susp.	285	25
	114	10/03 → 07/08	●	DF0400	DFV0400	DFM0400	DFX0400	S		278	12
2.2 DTi 16V	92	10/03 → 07/08	●	DF0082	DFV0082	DFM0082	DFX0082	V	+sport susp.	302	28
	92	10/03 → 07/08	●	DF0083	DFV0083	DFM0083	DFX0083	V	-sport susp.	285	25
	92	10/03 → 07/08	●	DF0400	DFV0400	DFM0400	DFX0400	S		278	12
2.8 V6 Turbo	169	08/05 → 07/08	●		DFV0085			V		314	28
	169	08/05 → 07/08	●	DF0401	DFV0401			V		292	20
	188	08/06 → 07/08	●		DFV0085			V	disc Ø 314 mm	314	28
	188	08/06 → 07/08	●	DF0401	DFV0401			V		292	20
	206	10/06 → 07/08	●	DF0401	DFV0401			V		292	20
3.0 CDTi	135	08/05 → 07/08	●	DF0082	DFV0082	DFM0082	DFX0082	V	→ 31070293; → 38047797	302	28
	135	08/05 → 07/08	●		DFV0085			V	31070294 →; 38047798 →	314	28
	135	08/05 → 07/08	●	DF0401	DFV0401			V		292	20
3.0 V6 CDTi	130	10/03 → 08/05	●	DF0082	DFV0082	DFM0082	DFX0082	V	→ 31070293; → 38047797	302	28
	130	10/03 → 08/05	●		DFV0085			V	31070294 →; 38047798 →	314	28
	130	10/03 → 08/05	●	DF0401	DFV0401			V		292	20
3.2 V6	155	10/03 → 08/05	●	DF0082	DFV0082	DFM0082	DFX0082	V	→ 31070293; → 38047797	302	28
	155	10/03 → 08/05	●		DFV0085			V	31070294 →; 38047798 →	314	28
	155	10/03 → 08/05	●	DF0401	DFV0401			V		292	20

VECTRA Mk II (C) GTS 08/02 → 07/08

1.8	103	01/06 → 07/08	●	DF0082	DFV0082	DFM0082	DFX0082	V	+sport susp.	302	28
	103	01/06 → 07/08	●	DF0083	DFV0083	DFM0083	DFX0083	V	-sport susp.	285	25
	103	01/06 → 07/08	●	DF0400	DFV0400	DFM0400	DFX0400	S		278	12
1.8 16V	90	08/02 → 07/08	●	DF0082	DFV0082	DFM0082	DFX0082	V	+sport susp.	302	28
	90	08/02 → 07/08	●	DF0083	DFV0083	DFM0083	DFX0083	V	-sport susp.	285	25
	90	08/02 → 07/08	●	DF0400	DFV0400	DFM0400	DFX0400	S		278	12
1.8 16V Dualfuel	90	08/02 → 07/08	●	DF0082	DFV0082	DFM0082	DFX0082	V	+sport susp.	302	28
	90	08/02 → 07/08	●	DF0083	DFV0083	DFM0083	DFX0083	V	-sport susp.	285	25
	90	08/02 → 07/08	●	DF0400	DFV0400	DFM0400	DFX0400	S		278	12
1.9 CDTi	88	08/02 → 07/08	●	DF0083	DFV0083	DFM0083	DFX0083	V		285	25
	88	08/02 → 07/08	●	DF0400	DFV0400	DFM0400	DFX0400	S		278	12
1.9 CDTi 16V	110	04/04 → 07/08	●	DF0082	DFV0082	DFM0082	DFX0082	V	+sport susp.	302	28
	110	04/04 → 07/08	●	DF0083	DFV0083	DFM0083	DFX0083	V	-sport susp.	285	25
	110	04/04 → 07/08	●	DF0400	DFV0400	DFM0400	DFX0400	S		278	12
2.0 16V Turbo	129	03/03 → 07/08	●	DF0082	DFV0082	DFM0082	DFX0082	V		302	28
	129	03/03 → 07/08	●	DF0401	DFV0401			V		292	20
2.0 DTi 16V	74	08/02 → 07/08	●	DF0083	DFV0083	DFM0083	DFX0083	V		285	25
	74	08/02 → 07/08	●	DF0400	DFV0400	DFM0400	DFX0400	S		278	12
2.2 16V	108	08/02 → 07/08	●	DF0082	DFV0082	DFM0082	DFX0082	V	+sport susp.	302	28
	108	08/02 → 07/08	●	DF0083	DFV0083	DFM0083	DFX0083	V	-sport susp.	285	25
	108	08/02 → 07/08	●	DF0400	DFV0400	DFM0400	DFX0400	S		278	12
2.2 direct	114	10/03 → 08/05	●	DF0082	DFV0082	DFM0082	DFX0082	V	+sport susp.	302	28
	114	10/03 → 08/05	●	DF0083	DFV0083	DFM0083	DFX0083	V	-sport susp.	285	25
	114	10/03 → 08/05	●	DF0400	DFV0400	DFM0400	DFX0400	S		278	12



kw



Ø

TH

STD UV Coated Max Xtra

VAUXHALL

VECTRA Mk II (C) GTS 08/02 → 07/08

2.2 DTI 16V	92	08/02 → 07/08	●	DF0082	DFV0082	DFM0082	DFX0082	V	+sport susp.	302	28
	92	08/02 → 07/08	●	DF0083	DFV0083	DFM0083	DFX0083	V	-sport susp.	285	25
	92	08/02 → 07/08	●	DF0400	DFV0400	DFM0400	DFX0400	S		278	12
2.8 V6 Turbo	169	08/05 → 07/08	●		DFV0085			V		314	28
	169	08/05 → 07/08	●	DF0401	DFV0401			V		292	20
	184	08/06 → 07/08	●		DFV0085			V	disc Ø 314 mm	314	28
	184	08/06 → 07/08	●	DF0401	DFV0401			V		292	20
	188	08/05 → 07/08	●		DFV0085			V	disc Ø 314 mm	314	28
	188	08/05 → 07/08	●	DF0401	DFV0401			V		292	20
	206	08/06 → 07/08	●	DF0401	DFV0401			V		292	20
3.0 CDTi	135	08/05 → 07/08	●	DF0082	DFV0082	DFM0082	DFX0082	V	→ 31070293; → 38047797	302	28
	135	08/05 → 07/08	●		DFV0085			V	31070294 →; 38047798 →	314	28
	135	08/05 → 07/08	●	DF0401	DFV0401			V		292	20
3.0 V6 CDTi	130	06/03 → 08/05	●	DF0082	DFV0082	DFM0082	DFX0082	V	→ 38047797; → 31070293	302	28
	130	06/03 → 08/05	●		DFV0085			V	31070294 →; 38047798 →	314	28
	130	06/03 → 08/05	●	DF0401	DFV0401			V		292	20
3.2 V6	155	08/02 → 07/08	●	DF0082	DFV0082	DFM0082	DFX0082	V	→ 31070293; → 38047797	302	28
	155	08/02 → 07/08	●		DFV0085			V	31070294 →; 38047798 →	314	28
	155	08/02 → 07/08	●	DF0401	DFV0401			V		292	20

VIVARO Box 05/14 →

1.6 CDTi	66	05/14 →	●		DFV1574			PVT		296	28
	66	05/14 →	●	DF1397				S		280	12
	70	08/16 →	●		DFV1574			PVT		296	28
	70	08/16 →	●	DF1397				S		280	12
	85	05/14 →	●		DFV1574			PVT		296	28
	85	05/14 →	●	DF1397				S		280	12
	88	05/14 →	●		DFV1574			PVT		296	28
	88	05/14 →	●	DF1397				S		280	12
	89	09/16 →	●		DFV1574			PVT		296	28
	89	09/16 →	●	DF1397				S		280	12
	92	08/16 →	●		DFV1574			PVT		296	28
	92	08/16 →	●	DF1397				S		280	12
	103	05/14 →	●		DFV1574			PVT		296	28
	103	05/14 →	●	DF1397				S		280	12
	107	08/16 →	●		DFV1574			PVT		296	28
	107	08/16 →	●	DF1397				S		280	12

VIVARO Box (F7) 08/01 → 07/14

1.9 DI	59	08/01 → 12/06	●	DF0088	DFV0088			V		305	28
	59	08/01 → 12/06	●	DF0574				S		280	12
1.9 DTI	74	08/01 → 12/06	●	DF0088	DFV0088			V		305	28
	74	08/01 → 12/06	●	DF0574				S		280	12
2.0 16V	88	08/01 → 12/06	●	DF0088	DFV0088			V		305	28
	88	08/01 → 12/06	●	DF0574				S		280	12
2.0 CDTi	66	01/06 → 07/14	●	DF0088	DFV0088			V		305	28
	66	01/06 → 07/14	●	DF0574				S		280	12
	84	08/06 → 07/14	●	DF0088	DFV0088			V		305	28
	84	08/06 → 07/14	●	DF0574				S		280	12
2.0 ECOTEC	86	08/06 → 07/14	●	DF0088	DFV0088			V		305	28
	86	08/06 → 07/14	●	DF0574				S		280	12
2.5 CDTi	84	08/06 → 08/08	●	DF0088	DFV0088			V		305	28
	84	08/06 → 08/08	●	DF0574				S		280	12
	107	08/06 → 07/14	●	DF0088	DFV0088			V		305	28
	107	08/06 → 07/14	●	DF0574				S		280	12

	kw				S/V PVTech		∅	TH
				STD UV Coated Max Xtra				

VAUXHALL

VIVARO Box (F7) 08/01 → 07/14

2.5 DTI	99	07/03 → 07/14	•	DF0088	DFV0088		V	305	28
	99	07/03 → 07/14	•	DF0574			S	280	12

VIVARO Combi 05/14 →

1.6 CDTI	66	05/14 →	•		DFV1574		PVT	296	28
	66	05/14 →	•	DF1397			S	280	12
	70	08/16 →	•		DFV1574		PVT	296	28
	70	08/16 →	•	DF1397			S	280	12
	85	05/14 →	•		DFV1574		PVT	296	28
	85	05/14 →	•	DF1397			S	280	12
	88	05/14 →	•		DFV1574		PVT	296	28
	88	05/14 →	•	DF1397			S	280	12
	89	09/16 →	•		DFV1574		PVT	296	28
	89	09/16 →	•	DF1397			S	280	12
	92	08/16 →	•		DFV1574		PVT	296	28
	92	08/16 →	•	DF1397			S	280	12
	103	06/14 →	•		DFV1574		PVT	296	28
	103	06/14 →	•	DF1397			S	280	12
107	08/16 →	•		DFV1574		PVT	296	28	
107	08/16 →	•	DF1397			S	280	12	

VIVARO Combi (J7) 08/01 → 07/14

1.9 DI	59	08/01 → 12/06	•	DF0088	DFV0088		V	305	28
	59	08/01 → 12/06	•	DF0574			S	280	12
1.9 DTI	74	08/01 → 12/06	•	DF0088	DFV0088		V	305	28
	74	08/01 → 12/06	•	DF0574			S	280	12
2.0 16V	88	08/01 → 12/06	•	DF0088	DFV0088		V	305	28
	88	08/01 → 12/06	•	DF0574			S	280	12
2.0 CDTI	66	01/06 → 07/14	•	DF0088	DFV0088		V	305	28
	66	01/06 → 07/14	•	DF0574			S	280	12
	84	08/06 → 07/14	•	DF0088	DFV0088		V	305	28
	84	08/06 → 07/14	•	DF0574			S	280	12
2.0 ECOTEC	86	08/06 → 07/14	•	DF0088	DFV0088		V	305	28
	86	08/06 → 07/14	•	DF0574			S	280	12
2.5 CDTI	84	08/06 → 07/14	•	DF0088	DFV0088		V	305	28
	84	08/06 → 07/14	•	DF0574			S	280	12
	107	01/06 → 07/14	•	DF0088	DFV0088		V	305	28
	107	01/06 → 07/14	•	DF0574			S	280	12
2.5 DTI	99	07/03 → 07/14	•	DF0088	DFV0088		V	305	28
	99	07/03 → 07/14	•	DF0574			S	280	12

VIVARO Platform/Chassis 05/14 →

1.6 CDTI	85	05/14 →	•		DFV1574		PVT	296	28
	85	05/14 →	•	DF1397			S	280	12
	88	05/14 →	•		DFV1574		PVT	296	28
	88	05/14 →	•	DF1397			S	280	12
	92	08/16 →	•		DFV1574		PVT	296	28
	92	08/16 →	•	DF1397			S	280	12
	103	05/14 →	•		DFV1574		PVT	296	28
	103	05/14 →	•	DF1397			S	280	12
	107	08/16 →	•		DFV1574		PVT	296	28
107	08/16 →	•	DF1397			S	280	12	

VIVARO Platform/Chassis (E7) 04/03 → 07/14

1.9 DI	59	04/03 → 07/14	•	DF0088	DFV0088		V	305	28
	59	04/03 → 07/14	•	DF0574			S	280	12
2.0 16V	88	04/03 → 07/14	•	DF0088	DFV0088		V	305	28
	88	04/03 → 07/14	•	DF0574			S	280	12



kw



Ø

TH

STD UV Coated Max Xtra

VAUXHALL

VIVARO Platform/Chassis (E7) 04/03 → 07/14

Engine	Power (kw)	Period	STD	UV Coated	Max	Xtra	Ø	TH
2.0 CDTI	66	01/06 → 07/14	●	DF0088	DFV0088		V	305 28
	66	01/06 → 07/14		DF0574			S	280 12
	84	08/06 → 07/14	●	DF0088	DFV0088		V	305 28
	84	08/06 → 07/14		DF0574			S	280 12
2.0 ECOTEC	86	08/06 → 07/14	●	DF0088	DFV0088		V	305 28
	86	08/06 → 07/14		DF0574			S	280 12
2.5 CDTI	84	08/06 → 07/14	●	DF0088	DFV0088		V	305 28
	84	08/06 → 07/14		DF0574			S	280 12
	99	04/03 → 07/06	●	DF0088	DFV0088		V	305 28
	99	04/03 → 07/06		DF0574			S	280 12
	107	08/06 → 07/14	●	DF0088	DFV0088		V	305 28
	107	08/06 → 07/14		DF0574			S	280 12

VX220 09/00 → 07/05

2.0 i Turbo	147	03/01 → 07/05	●		DFV0538		V	288 25
	147	03/01 → 07/05			DFV0538		V	288 25
2.2 i	108	09/00 → 07/05	●		DFV0538		V	288 25
	108	09/00 → 07/05			DFV0538		V	288 25

ZAFIRA Mk I (A) (F75) 11/98 → 08/05

1.6 16V	74	04/99 → 08/05	●	DF0388	DFV0388	DFM0388	DFX0388	V	280 25
	74	04/99 → 08/05			DFV0390	DFM0390	DFX0390	S	264 10
1.6 CNG	71	09/01 → 06/05	●	DF0388	DFV0388	DFM0388	DFX0388	V	280 25
	71	09/01 → 06/05			DFV0390	DFM0390	DFX0390	S	264 10
1.6 Dualfuel	74	11/98 → 08/05	●	DF0388	DFV0388	DFM0388	DFX0388	V	280 25
	74	11/98 → 08/05			DFV0390	DFM0390	DFX0390	S	264 10
1.8 16V	85	05/99 → 08/00	●	DF0388	DFV0388	DFM0388	DFX0388	V	280 25
	85	05/99 → 08/00			DFV0390	DFM0390	DFX0390	S	264 10
	92	09/00 → 08/05	●	DF0388	DFV0388	DFM0388	DFX0388	V	280 25
	92	09/00 → 08/05			DFV0390	DFM0390	DFX0390	S	264 10
1.8 Dualfuel	92	09/00 → 08/05	●	DF0388	DFV0388	DFM0388	DFX0388	V	280 25
	92	09/00 → 08/05			DFV0390	DFM0390	DFX0390	S	264 10
2.0	147	06/02 → 06/05	●	DF0397	DFV0397	DFM0397	DFX0397	V	308 25
	147	06/02 → 06/05			DFV0390	DFM0390	DFX0390	S	264 10
2.0 DI 16V	60	10/99 → 08/05	●	DF0388	DFV0388	DFM0388	DFX0388	V	280 25
	60	10/99 → 08/05			DFV0390	DFM0390	DFX0390	S	264 10
2.0 DTI 16V	74	04/99 → 08/05	●	DF0388	DFV0388	DFM0388	DFX0388	V	280 25
	74	04/99 → 08/05			DFV0390	DFM0390	DFX0390	S	264 10
2.0 GSI Turbo	141	09/01 → 06/05	●	DF0397	DFV0397	DFM0397	DFX0397	V	308 25
	141	09/01 → 06/05			DFV0390	DFM0390	DFX0390	S	264 10
2.2 16V	108	11/98 → 08/04	●	DF0388	DFV0388	DFM0388	DFX0388	V	280 25
	108	11/98 → 08/04			DFV0390	DFM0390	DFX0390	S	264 10
2.2 D	92	06/01 → 06/05	●	DF0388	DFV0388	DFM0388	DFX0388	V	280 25
	92	06/01 → 06/05			DFV0390	DFM0390	DFX0390	S	264 10

ZAFIRA Mk II (B) (M75) 04/05 → 11/14

1.6	77	07/05 → 11/14	●	DF0388	DFV0388	DFM0388	DFX0388	V	280 25
	77	07/05 → 11/14			DFV0390	DFM0390	DFX0390	S	264 10
	85	12/07 → 11/14	●	DF0388	DFV0388	DFM0388	DFX0388	V	280 25
	85	12/07 → 11/14			DFV0390	DFM0390	DFX0390	S	264 10
1.6 CNG	69	07/05 → 11/14	●	DF0388	DFV0388	DFM0388	DFX0388	V	280 25
	69	07/05 → 11/14			DFV0390	DFM0390	DFX0390	S	264 10
1.6 CNG Turbo	110	02/09 → 11/14	●	DF0388	DFV0388	DFM0388	DFX0388	V	280 25
	110	02/09 → 11/14			DFV0390	DFM0390	DFX0390	S	264 10
1.7 CDTI	81	04/09 → 11/14	●	DF0397	DFV0397	DFM0397	DFX0397	V	308 25
	81	04/09 → 11/14			DFV0390	DFM0390	DFX0390	S	264 10
	92	01/08 → 11/14	●	DF0397	DFV0397	DFM0397	DFX0397	V	308 25

For applications older than 1998 and new models, please visit our website.



kW

**MAGNETI
MARELLI**

S/V

PVTech



Ø

TH

STD UV Coated Max Xtra

VAUXHALL
ZAFIRA Mk II (B) (M75) 04/05 → 11/14

1.7 CDTI	92	01/08 → 11/14	•	•	DFV0390	DFM0390	DFX0390	S		264	10	
1.8	88	04/13 → 11/14	•	•	DF0388	DFV0388	DFM0388	DFX0388	V	disc Ø 280 mm	280	25
	88	04/13 → 11/14	•	•	DF0397	DFV0397	DFM0397	DFX0397	V	disc Ø 308 mm	308	25
	88	04/13 → 11/14	•	•	DFV0390	DFM0390	DFX0390	S		disc Ø 264 mm	264	10
	88	04/13 → 11/14	•	•	DFV1402				S	disc Ø 278 mm	278	10
	103	04/05 → 11/14	•	•	DF0388	DFV0388	DFM0388	DFX0388	V		280	25
	103	04/05 → 11/14	•	•	DFV0390	DFM0390	DFX0390	S			264	10
1.9 CDTI	74	07/05 → 11/14	•	•	DF0397	DFV0397	DFM0397	DFX0397	V		308	25
	74	07/05 → 11/14	•	•	DFV0390	DFM0390	DFX0390	S			264	10
	88	07/05 → 11/14	•	•	DF0397	DFV0397	DFM0397	DFX0397	V		308	25
	88	07/05 → 11/14	•	•	DFV0390	DFM0390	DFX0390	S			264	10
	110	07/05 → 11/14	•	•	DF0397	DFV0397	DFM0397	DFX0397	V		308	25
	110	07/05 → 11/14	•	•	DFV0390	DFM0390	DFX0390	S			264	10
2.0	147	07/05 → 11/14	•	•	DF0397	DFV0397	DFM0397	DFX0397	V		308	25
	147	07/05 → 11/14	•	•	DFV1402				S		278	10
	176	01/06 → 11/14	•	•	DFV1402				S		278	10
2.2	110	07/05 → 11/14	•	•	DF0397	DFV0397	DFM0397	DFX0397	V		308	25
	110	07/05 → 11/14	•	•	DFV0390	DFM0390	DFX0390	S			264	10

ZAFIRA Mk III (P12) 10/11 →

1.4	88	10/11 →	•	•	DFV1087		DFX1087	V	16" wheel	300	26
	88	10/11 →	•	•	DFV1554			V	17" wheel	321	30
	88	10/11 →	•	•	DFV1076			S	16" wheel	292	12
	103	10/11 →	•	•	DFV1087		DFX1087	V	16" wheel	300	26
	103	10/11 →	•	•	DFV1554			V	17" wheel	321	30
	103	10/11 →	•	•	DFV1076			S	16" wheel	292	12
1.4 LPG	103	10/11 →	•	•	DFV1087		DFX1087	V	16" wheel	300	26
	103	10/11 →	•	•	DFV1554			V	17" wheel	321	30
	103	10/11 →	•	•	DFV1076			S	16" wheel	292	12
1.6 CDTI	99	10/16 →	•	•	DFV1087		DFX1087	V	16" wheel	300	26
	99	10/16 →	•	•	DFV1554			V	17" wheel	321	30
	99	10/16 →	•	•	DFV1076			S	16" wheel	292	12
	100	03/13 →	•	•	DFV1087		DFX1087	V	16" wheel	300	26
	100	03/13 →	•	•	DFV1554			V	17" wheel	321	30
	100	03/13 →	•	•	DFV1076			S	16" wheel	292	12
1.6 CNG	110	10/11 →	•	•	DFV1087		DFX1087	V	16" wheel	300	26
	110	10/11 →	•	•	DFV1554			V	17" wheel	321	30
	110	10/11 →	•	•	DFV1076			S	16" wheel	292	12
1.6 SIDI	147	07/13 →	•	•	DFV1087		DFX1087	V	16" wheel	300	26
	147	07/13 →	•	•	DFV1554			V	17" wheel	321	30
	147	07/13 →	•	•	DFV1076			S	16" wheel	292	12
1.6 Turbo	125	12/12 →	•	•	DFV1087		DFX1087	V	16" wheel	300	26
	125	12/12 →	•	•	DFV1554			V	17" wheel	321	30
	125	12/12 →	•	•	DFV1076			S	16" wheel	292	12
1.8	85	10/11 →	•	•	DFV1087		DFX1087	V	16" wheel	300	26
	85	10/11 →	•	•	DFV1554			V	17" wheel	321	30
	85	10/11 →	•	•	DFV1076			S	16" wheel	292	12
	88	10/11 →	•	•	DFV1087		DFX1087	V	16" wheel	300	26
	88	10/11 →	•	•	DFV1554			V	17" wheel	321	30
	88	10/11 →	•	•	DFV1076			S	16" wheel	292	12
	103	10/11 →	•	•	DFV1087		DFX1087	V	16" wheel	300	26
	103	10/11 →	•	•	DFV1554			V	17" wheel	321	30
	103	10/11 →	•	•	DFV1076			S	16" wheel	292	12
2.0 BiTurbo CDTI	143	01/13 →	•	•	DFV1087		DFX1087	V	16" wheel	300	26
	143	01/13 →	•	•	DFV1554			V	17" wheel	321	30



kw



Ø

TH

STD UV Coated Max Xtra

VAUXHALL

ZAFIRA Mk III (P12) 10/11 →

2.0 BiTurbo CDTi	143	01/13 →	•	DFV1076		S	16" wheel	292	12
2.0 CDTi	81	10/11 →	•	DFV1087	DFX1087	V	16" wheel	300	26
	81	10/11 →	•	DFV1554		V	17" wheel	321	30
	81	10/11 →	•	DFV1076		S	16" wheel	292	12
	96	10/11 →	•	DFV1087	DFX1087	V	16" wheel	300	26
	96	10/11 →	•	DFV1554		V	17" wheel	321	30
	96	10/11 →	•	DFV1076		S	16" wheel	292	12
	121	10/11 →	•	DFV1087	DFX1087	V	16" wheel	300	26
	121	10/11 →	•	DFV1554		V	17" wheel	321	30
	121	10/11 →	•	DFV1076		S	16" wheel	292	12
	125	01/15 →	•	DFV1087	DFX1087	V	16" wheel	300	26
	125	01/15 →	•	DFV1554		V	17" wheel	321	30
	125	01/15 →	•	DFV1076		S	16" wheel	292	12

VOLKSWAGEN

AMAROK (2H_, S1B) 09/10 →

2.0 BiTDI	120	09/10 →	•	DFV1507		V		303	28
	132	11/11 →	•	DFV1507		V		303	28
2.0 BiTDI 4motion	120	09/10 →	•	DFV1507		V		303	28
	132	11/11 →	•	DFV1507		V		303	28
2.0 TDI	90	09/10 →	•	DFV1507		V		303	28
	103	07/12 →	•	DFV1507		V		303	28
2.0 TDI 4motion	90	09/10 →	•	DFV1507		V		303	28
	103	06/12 →	•	DFV1507		V		303	28
2.0 TSI	118	12/10 →	•	DFV1507		V		303	28
3.0 TDI 4motion	150	06/16 →	•	DFV1507		V	PR:2E3	303	28
	165	06/16 →	•	DFV1507		V	PR:2E3	303	28

AMAROK Platform/Chassis (S1B) 09/11 →

2.0 TDI	132	09/11 →	•	DFV1507		V		303	28
2.0 TDI 4motion	103	09/11 →	•	DFV1507		V		303	28

BEETLE (5C1, 5C2) 04/11 →

1.2 TSI	77	07/11 →	•	DFV0505	DFM0505	DFX0505	V	PR:1ZE; PR:1ZP	288	25
	77	07/11 →	•	DFV0020	DFM0020	DFX0020	V	PR:1ZM; PR:1ZQ	280	22
	77	07/11 →	•	DFV0507		DFX0507	S	PR:1KS; PR:1KT; 01/13 →	253	10
	77	07/11 →	•	DFV1078		DFX1078	S	PR:1KS; PR:1KT; → 12/12	272	10
1.2 TSI 16V	77	12/14 →	•	DFV0505	DFM0505	DFX0505	V	PR:1ZE; PR:1ZP	288	25
	77	12/14 →	•	DFV0020	DFM0020	DFX0020	V	PR:1ZQ; PR:1ZM	280	22
	77	12/14 →	•	DFV0506	DFM0506	DFX0506	V	PR:1LV; PR:1ZB; PR:1ZD	312	25
	77	12/14 →	•	DFV0507		DFX0507	S	PR:1KD; PR:1KU; PR:1KS; PR:1KT	253	10
1.4 TSI	110	12/14 →	•	DFV0505	DFM0505	DFX0505	V	PR:1ZE; PR:1ZP	288	25
	110	12/14 →	•	DFV0020	DFM0020	DFX0020	V	PR:1ZQ; PR:1ZM	280	22
	110	12/14 →	•	DFV0506	DFM0506	DFX0506	V	PR:1LV; PR:1ZB; PR:1ZD	312	25
	110	12/14 →	•	DFV0507		DFX0507	S	PR:1KU; PR:1KD	253	10
	110	12/14 →	•	DFV1078		DFX1078	S	PR:1KS; PR:1KT	272	10
	118	10/11 →	•	DFV0505	DFM0505	DFX0505	V	PR:1ZP; PR:1ZE	288	25
	118	10/11 →	•	DFV0506	DFM0506	DFX0506	V	PR:1LV; PR:1ZB; PR:1ZD	312	25
	118	10/11 →	•	DFV0507		DFX0507	S	PR:1KD; PR:1KU	253	10
1.6 TDI	77	10/11 →	•	DFV1078		DFX1078	S	PR:1KS; PR:1KT	272	10
	77	10/11 →	•	DFV0505	DFM0505	DFX0505	V	PR:1ZE; PR:1ZP	288	25
	77	10/11 →	•	DFV0020	DFM0020	DFX0020	V	PR:1ZM; PR:1ZQ	280	22
	77	10/11 →	•	DFV0507		DFX0507	S	PR:1KS; PR:1KT; 01/13 →	253	10
	77	10/11 →	•	DFV1078		DFX1078	S	PR:1KS; PR:1KT; → 12/12	272	10

	kw						Ø	TH
				STD UV Coated Max Xtra				

VOLKSWAGEN

BEETLE (5C1, 5C2) 04/11 →

2.0 TDI	81	06/14 →	•		DFV0505	DFM0505	DFX0505	V	PR:1ZE; PR:1ZP	288	25
	81	06/14 →	•		DFV0020	DFM0020	DFX0020	V	PR:1ZM; PR:1ZQ	280	22
	81	06/14 →	•		DFV0506	DFM0506	DFX0506	V	PR:1ZB; PR:1LV; PR:1ZD	312	25
	81	06/14 →		•	DFV0507		DFX0507	S	PR:1KU; PR:1KD	253	10
	81	06/14 →		•	DFV1078		DFX1078	S	PR:1KT; PR:1KS	272	10
	103	04/11 →	•		DFV0505	DFM0505	DFX0505	V	PR:1ZE; PR:1ZP	288	25
	103	04/11 →	•		DFV0020	DFM0020	DFX0020	V	PR:1ZM; PR:1ZQ	280	22
	103	04/11 →		•	DFV0507		DFX0507	S	PR:1KS; PR:1KT; 01/13 →	253	10
	103	04/11 →		•	DFV1078		DFX1078	S	PR:1KS; PR:1KT; → 12/12	272	10
	110	07/14 →	•		DFV0505	DFM0505	DFX0505	V	PR:1ZE; PR:1ZP	288	25
	110	07/14 →	•		DFV0020	DFM0020	DFX0020	V	PR:1ZM; PR:1ZQ	280	22
2.0 TSI	110	07/14 →	•		DFV0506	DFM0506	DFX0506	V	PR:1LV; PR:1ZB; PR:1ZD	312	25
	110	07/14 →		•	DFV0507		DFX0507	S	PR:1KD; PR:1KU	253	10
	110	07/14 →		•	DFV1078		DFX1078	S	PR:1KS; PR:1KT	272	10
	147	04/11 →	•		DFV0505	DFM0505	DFX0505	V	PR:1ZE; PR:1ZP	288	25
	147	04/11 →	•		DFV0506	DFM0506	DFX0506	V	PR:1ZB; PR:1LV; PR:1ZD	312	25
	147	04/11 →		•	DFV0507		DFX0507	S	PR:1KD; PR:1KU	253	10
	147	04/11 →		•	DFV1078		DFX1078	S	PR:1KS; PR:1KT	272	10
	155	12/12 →	•		DFV0505	DFM0505	DFX0505	V	PR:1ZP; PR:1ZE	288	25
	155	12/12 →	•		DFV0506	DFM0506	DFX0506	V	PR:1ZB; PR:1ZD; PR:1LV	312	25
	155	12/12 →		•	DFV0507		DFX0507	S	PR:1KU; PR:1KD	253	10
	155	12/12 →		•	DFV1078		DFX1078	S	PR:1KT; PR:1KS	272	10
2.5	162	12/14 →	•		DFV0505	DFM0505	DFX0505	V	PR:1ZE; PR:1ZP	288	25
	162	12/14 →	•		DFV0020	DFM0020	DFX0020	V	PR:1ZM; PR:1ZQ	280	22
	162	12/14 →	•		DFV0506	DFM0506	DFX0506	V	PR:1LV; PR:1ZD; PR:1ZB	312	25
	162	12/14 →		•	DFV0507		DFX0507	S	PR:1KU; PR:1KD	253	10
	162	12/14 →		•	DFV1078		DFX1078	S	PR:1KS; PR:1KT	272	10
	125	04/11 →	•		DFV0505	DFM0505	DFX0505	V	PR:1ZE; PR:1ZP	288	25
	125	04/11 →	•		DFV0020	DFM0020	DFX0020	V	PR:1ZQ; PR:1ZM	280	22
2.5	125	04/11 →	•		DFV0506	DFM0506	DFX0506	V	PR:1ZD; PR:1LV; PR:1ZB	312	25
	125	04/11 →		•	DFV0507		DFX0507	S	PR:1KD; PR:1KU	253	10
	125	04/11 →		•	DFV1078		DFX1078	S	PR:1KS; PR:1KT	272	10

BEETLE Convertible (5C7, 5C8) 12/11 →

1.2 TSI	77	12/11 →	•		DFV0505	DFM0505	DFX0505	V	PR:1ZP; PR:1ZE	288	25
	77	12/11 →	•		DFV0020	DFM0020	DFX0020	V	PR:1ZM; PR:1ZQ	280	22
	77	12/11 →	•		DFV0506	DFM0506	DFX0506	V	PR:1LV; PR:1ZB; PR:1ZD	312	25
	77	12/11 →		•	DFV0507		DFX0507	S	PR:1KS; PR:1KT; 01/13 →	253	10
	77	12/11 →		•	DFV1078		DFX1078	S	PR:1KS; PR:1KT; → 12/12	272	10
1.2 TSI 16V	77	12/14 →	•		DFV0505	DFM0505	DFX0505	V	PR:1ZE; PR:1ZP	288	25
	77	12/14 →	•		DFV0020	DFM0020	DFX0020	V	PR:1ZM; PR:1ZQ	280	22
	77	12/14 →	•		DFV0506	DFM0506	DFX0506	V	PR:1ZB; PR:1LV; PR:1ZD	312	25
1.4 TSI	77	12/14 →		•	DFV0507		DFX0507	S	PR:1KD; PR:1KU; PR:1KS; PR:1KT	253	10
	110	12/14 →	•		DFV0505	DFM0505	DFX0505	V	PR:1ZE; PR:1ZP	288	25
	110	12/14 →	•		DFV0020	DFM0020	DFX0020	V	PR:1ZQ; PR:1ZM	280	22
	110	12/14 →	•		DFV0506	DFM0506	DFX0506	V	PR:1ZB; PR:1LV; PR:1ZD	312	25
	110	12/14 →		•	DFV0507		DFX0507	S	PR:1KU; PR:1KD	253	10
	110	12/14 →		•	DFV1078		DFX1078	S	PR:1KS; PR:1KT	272	10
	118	12/11 →	•		DFV0505	DFM0505	DFX0505	V	PR:1ZE; PR:1ZP	288	25
	118	12/11 →	•		DFV0506	DFM0506	DFX0506	V	PR:1ZB; PR:1ZD; PR:1LV	312	25
	118	12/11 →		•	DFV0507		DFX0507	S	PR:1KD; PR:1KU	253	10
1.6 TDI	118	12/11 →		•	DFV1078		DFX1078	S	PR:1KT; PR:1KS	272	10
	77	12/11 →	•		DFV0505	DFM0505	DFX0505	V	PR:1ZE; PR:1ZP	288	25
	77	12/11 →	•		DFV0020	DFM0020	DFX0020	V	PR:1ZM; PR:1ZQ	280	22
77	12/11 →	•		DFV0506	DFM0506	DFX0506	V	PR:1ZD; PR:1LV; PR:1ZB	312	25	

		kw				MAGNETI MARELLI						Ø	TH
						STD	UV Coated	Max	Xtra				

VOLKSWAGEN

BEETLE Convertible (5C7, 5C8) 12/11 →

1.6 TDI	77	12/11 →	•		DFV0507		DFX0507	S	PR:1KS; PR:1KT; 01/13 →	253	10
	77	12/11 →	•		DFV1078		DFX1078	S	PR:1KS; PR:1KT; → 12/12	272	10
1.8 TSI	125	12/13 →	•		DFV0505	DFM0505	DFX0505	V	PR:1ZP; PR:1ZE	288	25
	125	12/13 →	•		DFV0020	DFM0020	DFX0020	V	PR:1ZM; PR:1ZQ	280	22
	125	12/13 →	•		DFV0506	DFM0506	DFX0506	V	PR:1LV; PR:1ZB; PR:1ZD	312	25
	125	12/13 →	•		DFV0507		DFX0507	S	PR:1KU; PR:1KD	253	10
	125	12/13 →	•		DFV1078		DFX1078	S	PR:1KS; PR:1KT	272	10
2.0 TDI	81	06/14 →	•		DFV0505	DFM0505	DFX0505	V	PR:1ZE; PR:1ZP	288	25
	81	06/14 →	•		DFV0020	DFM0020	DFX0020	V	PR:1ZQ; PR:1ZM	280	22
	81	06/14 →	•		DFV0506	DFM0506	DFX0506	V	PR:1ZB; PR:1LV; PR:1ZD	312	25
	81	06/14 →	•		DFV0507		DFX0507	S	PR:1KD; PR:1KU	253	10
	81	06/14 →	•		DFV1078		DFX1078	S	PR:1KS; PR:1KT	272	10
	103	04/12 →	•		DFV0505	DFM0505	DFX0505	V	PR:1ZP; PR:1ZE	288	25
	103	04/12 →	•		DFV0020	DFM0020	DFX0020	V	PR:1ZM; PR:1ZQ	280	22
	103	04/12 →	•		DFV0506	DFM0506	DFX0506	V	PR:1ZD; PR:1ZB; PR:1LV	312	25
	103	04/12 →	•	•	DFV0507		DFX0507	S	PR:1KT; PR:1KS; 01/13 →	253	10
	103	04/12 →	•	•	DFV1078		DFX1078	S	PR:1KT; PR:1KS; → 12/12	272	10
	110	09/14 →	•		DFV0505	DFM0505	DFX0505	V	PR:1ZE; PR:1ZP	288	25
110	09/14 →	•		DFV0020	DFM0020	DFX0020	V	PR:1ZQ; PR:1ZM	280	22	
110	09/14 →	•		DFV0506	DFM0506	DFX0506	V	PR:1LV; PR:1ZB; PR:1ZD	312	25	
110	09/14 →	•		DFV0507		DFX0507	S	PR:1KD; PR:1KU	253	10	
110	09/14 →	•		DFV1078		DFX1078	S	PR:1KT; PR:1KS	272	10	
2.0 TSI	147	12/11 →	•		DFV0505	DFM0505	DFX0505	V	PR:1ZE; PR:1ZP	288	25
	147	12/11 →	•		DFV0506	DFM0506	DFX0506	V	PR:1LV; PR:1ZB; PR:1ZD	312	25
	147	12/11 →	•		DFV0507		DFX0507	S	PR:1KD; PR:1KU	253	10
	147	12/11 →	•		DFV1078		DFX1078	S	PR:1KS; PR:1KT	272	10
	155	12/12 →	•		DFV0505	DFM0505	DFX0505	V	PR:1ZE; PR:1ZP	288	25
	155	12/12 →	•		DFV0506	DFM0506	DFX0506	V	PR:1LV; PR:1ZB; PR:1ZD	312	25
	155	12/12 →	•		DFV0507		DFX0507	S	PR:1KU; PR:1KD	253	10
	155	12/12 →	•		DFV1078		DFX1078	S	PR:1KS; PR:1KT	272	10
	162	12/14 →	•		DFV0505	DFM0505	DFX0505	V	PR:1ZP; PR:1ZE	288	25
	162	12/14 →	•		DFV0020	DFM0020	DFX0020	V	PR:1ZM; PR:1ZQ	280	22
162	12/14 →	•		DFV0506	DFM0506	DFX0506	V	PR:1LV; PR:1ZB; PR:1ZD	312	25	
162	12/14 →	•		DFV0507		DFX0507	S	PR:1KU; PR:1KD	253	10	
162	12/14 →	•		DFV1078		DFX1078	S	PR:1KS; PR:1KT	272	10	
2.5	125	12/11 →	•		DFV0505	DFM0505	DFX0505	V	PR:1ZP; PR:1ZE	288	25
	125	12/11 →	•		DFV0020	DFM0020	DFX0020	V	PR:1ZM; PR:1ZQ	280	22
	125	12/11 →	•		DFV0506	DFM0506	DFX0506	V	PR:1LV; PR:1ZB; PR:1ZD	312	25
	125	12/11 →	•		DFV0507		DFX0507	S	PR:1KD; PR:1KU	253	10
	125	12/11 →	•		DFV1078		DFX1078	S	PR:1KS; PR:1KT	272	10

BORA (1J2) 10/98 → 09/05

1.4 16V	55	03/00 → 05/05	•		DF0494	DFV0494	DFM0494	DFX0494	V	PR:1LQ	256	22
	55	03/00 → 05/05	•		DF0495	DFV0495	DFM0495	DFX0495	V	PR:1LS; PR:1ZM; PR:1ZP	280	22
	55	03/00 → 05/05	•		DFV0497	DFM0497	DFX0497	S		230	9	
1.6	74	10/98 → 05/05	•		DF0494	DFV0494	DFM0494	DFX0494	V	PR:1LQ	256	22
	74	10/98 → 05/05	•		DF0495	DFV0495	DFM0495	DFX0495	V	PR:1LS; PR:1ZM; PR:1ZP	280	22
	74	10/98 → 05/05	•		DFV0497	DFM0497	DFX0497	S		230	9	
	75	08/00 → 05/05	•		DF0494	DFV0494	DFM0494	DFX0494	V	PR:1LQ	256	22
	75	08/00 → 05/05	•		DF0495	DFV0495	DFM0495	DFX0495	V	PR:1LS; PR:1ZM; PR:1ZP	280	22
	75	08/00 → 05/05	•		DFV0497	DFM0497	DFX0497	S		230	9	
	78	06/02 → 10/04	•		DF0494	DFV0494	DFM0494	DFX0494	V	PR:1LQ	256	22
	78	06/02 → 10/04	•		DF0495	DFV0495	DFM0495	DFX0495	V	PR:1ZP; PR:1LS; PR:1ZM	280	22
78	06/02 → 10/04	•		DFV0497	DFM0497	DFX0497	S		230	9		

	kw						Ø	TH
				STD UV Coated Max Xtra				

VOLKSWAGEN

BORA (1J2) 10/98 → 09/05

1.6 16V	77	05/00 → 05/05	•		DF0495	DFV0495	DFM0495	DFX0495	V	PR:1LS; PR:1ZM; PR:1ZP	280	22
	77	05/00 → 05/05		•		DFV0497	DFM0497	DFX0497	S		230	9
1.6 FSI	81	01/02 → 05/05	•		DF0495	DFV0495	DFM0495	DFX0495	V	PR:1ZP; PR:1ZM; PR:1LS	280	22
	81	01/02 → 05/05		•		DFV0497	DFM0497	DFX0497	S		230	9
1.8	92	10/98 → 05/05	•		DF0495	DFV0495	DFM0495	DFX0495	V	PR:1ZP; PR:1LS; PR:1ZM	280	22
	92	10/98 → 05/05		•		DFV0497	DFM0497	DFX0497	S		230	9
1.8 4motion	92	02/99 → 05/05	•		DF0495	DFV0495	DFM0495	DFX0495	V	PR:1ZM; PR:1LS; PR:1ZP	280	22
	92	02/99 → 05/05		•		DFV0132	DFM0132	DFX0132	S	+ solid disc	239	9
1.8 T	110	05/00 → 05/05	•			DFV0493	DFM0493	DFX0493	V	PR:1LN; PR:ZH; PR:LE; PR:ZE; PR:ZD	288	25
	110	05/00 → 05/05		•		DFV0497	DFM0497	DFX0497	S		230	9
	132	03/02 → 05/05	•			DFV0493	DFM0493	DFX0493	V	PR:1LN; PR:ZE; PR:LE; PR:ZD; PR:ZH	288	25
	132	03/02 → 05/05		•		DFV0497	DFM0497	DFX0497	S		230	9
1.9 SDI	50	10/98 → 05/05	•		DF0494	DFV0494	DFM0494	DFX0494	V	PR:1LQ	256	22
	50	10/98 → 05/05		•	DF0495	DFV0495	DFM0495	DFX0495	V	PR:1LS; PR:1ZM; PR:1ZP	280	22
	50	10/98 → 05/05		•		DFV0497	DFM0497	DFX0497	S		230	9
1.9 TDI	66	10/98 → 05/05	•		DF0494	DFV0494	DFM0494	DFX0494	V	PR:1LQ	256	22
	66	10/98 → 05/05		•	DF0495	DFV0495	DFM0495	DFX0495	V	PR:1ZP; PR:1ZM; PR:1LS	280	22
	66	10/98 → 05/05		•		DFV0497	DFM0497	DFX0497	S		230	9
	74	09/00 → 05/05	•		DF0494	DFV0494	DFM0494	DFX0494	V	PR:1LQ	256	22
	74	09/00 → 05/05		•	DF0495	DFV0495	DFM0495	DFX0495	V	PR:1LS; PR:1ZM; PR:1ZP	280	22
	74	09/00 → 05/05		•		DFV0497	DFM0497	DFX0497	S		230	9
	81	10/98 → 06/01	•		DF0494	DFV0494	DFM0494	DFX0494	V	PR:1LQ	256	22
	81	10/98 → 06/01		•	DF0495	DFV0495	DFM0495	DFX0495	V	PR:1ZM; PR:1LS; PR:1ZP	280	22
	81	10/98 → 06/01		•		DFV0497	DFM0497	DFX0497	S		230	9
	85	12/98 → 01/02	•		DF0494	DFV0494	DFM0494	DFX0494	V	PR:1LQ	256	22
	85	12/98 → 01/02		•	DF0495	DFV0495	DFM0495	DFX0495	V	PR:1LS; PR:1ZM; PR:1ZP	280	22
	85	12/98 → 01/02		•		DFV0497	DFM0497	DFX0497	S		230	9
1.9 TDI 4motion	96	11/00 → 05/05	•			DFV0493	DFM0493	DFX0493	V	PR:1LN; PR:ZH; PR:LE; PR:ZD; PR:ZE	288	25
	96	11/00 → 05/05		•		DFV0497	DFM0497	DFX0497	S		230	9
	110	05/00 → 05/05	•			DFV0493	DFM0493	DFX0493	V	PR:1LN; PR:ZH; PR:ZE; PR:ZD; PR:LE	288	25
	110	05/00 → 05/05		•		DFV0497	DFM0497	DFX0497	S		230	9
	66	11/98 → 04/02	•		DF0494	DFV0494	DFM0494	DFX0494	V	PR:1LQ	256	22
	66	11/98 → 04/02		•	DF0495	DFV0495	DFM0495	DFX0495	V	PR:1ZP; PR:1LS; PR:1ZM	280	22
	66	11/98 → 04/02		•		DFV0132	DFM0132	DFX0132	S	+ solid disc	239	9
	74	09/00 → 05/05	•		DF0494	DFV0494	DFM0494	DFX0494	V	PR:1LQ	256	22
	74	09/00 → 05/05		•	DF0495	DFV0495	DFM0495	DFX0495	V	PR:1LS; PR:1ZP; PR:1ZM	280	22
	74	09/00 → 05/05		•		DFV0132	DFM0132	DFX0132	S	+ solid disc	239	9
1.9 TDI 4motion	85	02/99 → 06/01	•		DF0494	DFV0494	DFM0494	DFX0494	V	PR:1LQ	256	22
	85	02/99 → 06/01		•	DF0495	DFV0495	DFM0495	DFX0495	V	PR:1LS; PR:1ZM; PR:1ZP	280	22
	85	02/99 → 06/01		•		DFV0132	DFM0132	DFX0132	S	+ solid disc	239	9
	96	11/00 → 05/05	•			DFV0493	DFM0493	DFX0493	V	PR:1LN; PR:LE; PR:ZD; PR:ZE; PR:ZH	288	25
	96	11/00 → 05/05		•		DFV0132	DFM0132	DFX0132	S	+ solid disc	239	9
	110	05/00 → 05/05	•			DFV0493	DFM0493	DFX0493	V	PR:LE; PR:ZE; PR:ZD; PR:1LN; PR:ZH	288	25
	110	05/00 → 05/05		•		DFV0132	DFM0132	DFX0132	S	+ solid disc	239	9
	85	10/98 → 05/05	•		DF0495	DFV0495	DFM0495	DFX0495	V	PR:1ZP; PR:1ZM; PR:1LS	280	22
2.0	85	10/98 → 05/05		•		DFV0497	DFM0497	DFX0497	S		230	9
	85	10/98 → 05/05		•		DFV0497	DFM0497	DFX0497	S		230	9
2.0 4motion	85	04/00 → 05/05	•		DF0495	DFV0495	DFM0495	DFX0495	V	PR:1ZP; PR:1LS; PR:1ZM	280	22
	85	04/00 → 05/05		•		DFV0132	DFM0132	DFX0132	S	+ solid disc	239	9
2.3 V5	110	10/98 → 10/00	•			DFV0493	DFM0493	DFX0493	V	PR:ZH; PR:1LN; PR:ZD; PR:ZE; PR:LE	288	25
	110	10/98 → 10/00		•		DFV0131	DFM0131	DFX0131	V	PR:1LJ	312	25
	110	10/98 → 10/00		•		DFV0497	DFM0497	DFX0497	S		230	9
	125	10/00 → 05/05	•			DFV0493	DFM0493	DFX0493	V	PR:ZE; PR:ZD; PR:LE; PR:1LN; PR:ZH	288	25
	125	10/00 → 05/05		•		DFV0131	DFM0131	DFX0131	V	PR:1LJ	312	25
125	10/00 → 05/05		•		DFV1114		DFX1114	V	PR:1KU; PR:1KY; PR:2EE	256	22	

Per le applicazioni precedenti il 1998 e per i nuovi modelli consultate il nostro sito.

		kw				MAGNETI MARELLI						Ø	TH
						STD	UV Coated	Max	Xtra				

VOLKSWAGEN

BORA (1J2) 10/98 → 09/05

2.3 V5 4motion	110	12/98 → 10/00	●		DFV0493	DFM0493	DFX0493	V	PR:1LN; PR:LE; PR:ZD; PR:ZE; PR:ZH	288	25
	110	12/98 → 10/00	●		DFV0131	DFM0131	DFX0131	V	PR:1LJ	312	25
	110	12/98 → 10/00		●	DFV0132	DFM0132	DFX0132	S		239	9
	125	10/00 → 05/05	●		DFV0493	DFM0493	DFX0493	V	PR:LE; PR:ZD; PR:ZE; PR:1LN; PR:ZH	288	25
	125	10/00 → 05/05	●		DFV0131	DFM0131	DFX0131	V	PR:1LJ	312	25
	125	10/00 → 05/05		●	DFV0132	DFM0132	DFX0132	S	+ solid disc	239	9
	125	10/00 → 05/05		●	DFV1114		DFX1114	V	+ V disc	256	22
2.8 V6 4motion	150	03/99 → 05/05	●		DFV0493	DFM0493	DFX0493	V	PR:ZE; PR:ZD; PR:LE; PR:ZH; PR:1LN	288	25
	150	03/99 → 05/05	●		DFV0131	DFM0131	DFX0131	V	PR:1LJ	312	25
	150	03/99 → 05/05		●	DFV0132	DFM0132	DFX0132	S	+ solid disc	239	9
	150	03/99 → 05/05		●	DFV1114		DFX1114	V	+ V disc	256	22

BORA Variant (1J6) 05/99 → 05/05

1.4 16V	55	09/01 → 05/05	●		DF0495	DFV0495	DFM0495	DFX0495	V	PR:1ZM; PR:1LS; PR:1ZP	280	22
	55	09/01 → 05/05		●		DFV0497	DFM0497	DFX0497	S		230	9
1.6	74	05/99 → 05/05	●		DF0495	DFV0495	DFM0495	DFX0495	V	PR:1ZM; PR:1ZP; PR:1LS	280	22
	74	05/99 → 05/05		●		DFV0497	DFM0497	DFX0497	S		230	9
	75	08/00 → 05/05	●		DF0495	DFV0495	DFM0495	DFX0495	V	PR:1ZP; PR:1LS; PR:1ZM	280	22
	75	08/00 → 05/05		●		DFV0497	DFM0497	DFX0497	S		230	9
1.6 16V	77	02/00 → 05/05	●		DF0495	DFV0495	DFM0495	DFX0495	V	PR:1ZM; PR:1LS; PR:1ZP	280	22
	77	02/00 → 05/05		●		DFV0497	DFM0497	DFX0497	S		230	9
1.6 FSI	81	01/02 → 05/05	●		DF0495	DFV0495	DFM0495	DFX0495	V	PR:1ZP; PR:1LS; PR:1ZM	280	22
	81	01/02 → 05/05		●		DFV0497	DFM0497	DFX0497	S		230	9
1.8 4motion	92	05/99 → 05/05	●		DF0495	DFV0495	DFM0495	DFX0495	V	PR:1ZM; PR:1LS; PR:1ZP	280	22
	92	05/99 → 05/05		●		DFV0132	DFM0132	DFX0132	S	+ solid disc	239	9
1.8 T	110	05/00 → 05/05	●		DFV0493	DFM0493	DFX0493	V	PR:1LN; PR:ZH; PR:ZD; PR:ZE; PR:LE	288	25	
	110	05/00 → 05/05		●		DFV0497	DFM0497	DFX0497	S		230	9
	132	05/02 → 05/05	●		DFV0493	DFM0493	DFX0493	V	PR:LE; PR:ZE; PR:ZD; PR:ZH; PR:1LN	288	25	
	132	05/02 → 05/05		●		DFV0497	DFM0497	DFX0497	S		230	9
1.9 TDI	66	07/04 → 05/05	●		DF0495	DFV0495	DFM0495	DFX0495	V	PR:1LS; PR:1ZM; PR:1ZP	280	22
	66	07/04 → 05/05		●		DFV0497	DFM0497	DFX0497	S		230	9
	74	09/00 → 05/05	●		DF0495	DFV0495	DFM0495	DFX0495	V	PR:1ZP; PR:1ZM; PR:1LS	280	22
	74	09/00 → 05/05		●		DFV0497	DFM0497	DFX0497	S		230	9
	81	05/99 → 06/01	●		DF0495	DFV0495	DFM0495	DFX0495	V	PR:1ZP; PR:1LS; PR:1ZM	280	22
	81	05/99 → 06/01		●		DFV0497	DFM0497	DFX0497	S		230	9
	85	05/99 → 06/01	●		DF0495	DFV0495	DFM0495	DFX0495	V	PR:1ZM; PR:1LS; PR:1ZP	280	22
	85	05/99 → 06/01		●		DFV0497	DFM0497	DFX0497	S		230	9
	96	11/00 → 05/05	●		DFV0493	DFM0493	DFX0493	V	PR:1LN; PR:ZH; PR:ZD; PR:ZE; PR:LE	288	25	
	96	11/00 → 05/05		●		DFV0497	DFM0497	DFX0497	S		230	9
	110	05/01 → 05/05	●		DFV0493	DFM0493	DFX0493	V	PR:ZE; PR:ZD; PR:LE; PR:ZH; PR:1LN	288	25	
	110	05/01 → 05/05		●		DFV0497	DFM0497	DFX0497	S		230	9
	1.9 TDI 4motion	74	09/00 → 05/05	●		DF0495	DFV0495	DFM0495	DFX0495	V	PR:1LS; PR:1ZM; PR:1ZP	280
74		09/00 → 05/05		●		DFV0132	DFM0132	DFX0132	S	+ solid disc	239	9
85		05/99 → 06/01	●		DF0495	DFV0495	DFM0495	DFX0495	V	PR:1ZP; PR:1ZM; PR:1LS	280	22
85		05/99 → 06/01		●		DFV0132	DFM0132	DFX0132	S	+ solid disc	239	9
96		11/00 → 05/05	●		DFV0493	DFM0493	DFX0493	V	PR:1LN; PR:ZH; PR:LE; PR:ZE; PR:ZD	288	25	
96		11/00 → 05/05		●		DFV0132	DFM0132	DFX0132	S	+ solid disc	239	9
110		05/01 → 05/05	●		DFV0493	DFM0493	DFX0493	V	PR:1LN; PR:ZH; PR:ZD; PR:ZE; PR:LE	288	25	
110		05/01 → 05/05		●		DFV0132	DFM0132	DFX0132	S	+ solid disc	239	9
2.0	85	05/99 → 05/05	●		DF0495	DFV0495	DFM0495	DFX0495	V	PR:1ZP; PR:1LS; PR:1ZM	280	22
	85	05/99 → 05/05		●		DFV0497	DFM0497	DFX0497	S		230	9
2.0 4motion	85	04/00 → 05/05	●		DF0495	DFV0495	DFM0495	DFX0495	V	PR:1ZM; PR:1LS; PR:1ZP	280	22
	85	04/00 → 05/05		●		DFV0132	DFM0132	DFX0132	S	+ solid disc	239	9
	88	12/99 → 05/03	●		DF0495	DFV0495	DFM0495	DFX0495	V	PR:1LS; PR:1ZM; PR:1ZP	280	22
	88	12/99 → 05/03		●		DFV0132	DFM0132	DFX0132	S	+ solid disc	239	9

For applications older than 1998 and new models, please visit our website.

	kw						Ø	TH
				STD UV Coated Max Xtra				

VOLKSWAGEN

BORA Variant (1J6) 05/99 → 05/05

2.3 V5	110	05/99 → 10/00	●		DFV0493	DFM0493	DFX0493	V	PR:1LN; PR:LE; PR:ZD; PR:ZE; PR:ZH	288	25
	110	05/99 → 10/00	●		DFV0131	DFM0131	DFX0131	V	PR:1LJ	312	25
	110	05/99 → 10/00		●	DFV0497	DFM0497	DFX0497	S		230	9
	125	10/00 → 05/05	●		DFV0493	DFM0493	DFX0493	V	PR:ZH; PR:ZD; PR:ZE; PR:LE; PR:1LN	288	25
	125	10/00 → 05/05	●		DFV0131	DFM0131	DFX0131	V	PR:1LJ	312	25
	125	10/00 → 05/05		●	DFV1114		DFX1114	V	PR:1KU; PR:2EE; PR:1KY	256	22
2.3 V5 4motion	110	05/99 → 10/00	●		DFV0493	DFM0493	DFX0493	V	PR:ZH; PR:1LN; PR:ZE; PR:ZD; PR:LE	288	25
	110	05/99 → 10/00	●		DFV0131	DFM0131	DFX0131	V	PR:1LJ	312	25
	110	05/99 → 10/00		●	DFV0132	DFM0132	DFX0132	S		239	9
	125	10/00 → 05/05	●		DFV0493	DFM0493	DFX0493	V	PR:ZD; PR:ZE; PR:LE; PR:1LN; PR:ZH	288	25
	125	10/00 → 05/05	●		DFV0131	DFM0131	DFX0131	V	PR:1LJ	312	25
	125	10/00 → 05/05		●	DFV0132	DFM0132	DFX0132	S	+ solid disc	239	9
2.8 V6 4motion	150	05/99 → 05/05	●		DFV0493	DFM0493	DFX0493	V	PR:1LN; PR:LE; PR:ZD; PR:ZE; PR:ZH	288	25
	150	05/99 → 05/05	●		DFV0131	DFM0131	DFX0131	V	PR:1LJ	312	25
	150	05/99 → 05/05		●	DFV0132	DFM0132	DFX0132	S	+ solid disc	239	9
	150	05/99 → 05/05		●	DFV1114		DFX1114	V	+ V disc	256	22
	150	03/00 → 05/00	●		DFV0131	DFM0131	DFX0131	V	PR:1LJ	312	25
	150	03/00 → 05/00		●	DFV1114		DFX1114	V		256	22

CADDY ALLTRACK Box (SAA) 05/15 →

1.0 TSI	75	11/15 →	●		DFV0505	DFM0505	DFX0505	V	PR:1ZE	288	25
	75	11/15 →	●		DFV0506	DFM0506	DFX0506	V	PR:1ZA	312	25
	75	11/15 →		●	DFV1078		DFX1078	S		272	10
1.2 TSI	62	06/15 →	●		DFV0505	DFM0505	DFX0505	V	PR:1ZE	288	25
	62	06/15 →	●		DFV0506	DFM0506	DFX0506	V	PR:1ZA	312	25
	62	06/15 →		●	DFV1078		DFX1078	S		272	10
1.4 TGI CNG	81	06/15 →	●		DFV0505	DFM0505	DFX0505	V	PR:1ZE	288	25
	81	06/15 →	●		DFV0506	DFM0506	DFX0506	V	PR:1ZA	312	25
	81	06/15 →		●	DFV1078		DFX1078	S		272	10
1.4 TSI	92	05/15 →	●		DFV0505	DFM0505	DFX0505	V	PR:1ZE	288	25
	92	05/15 →	●		DFV0506	DFM0506	DFX0506	V	PR:1ZA	312	25
	92	05/15 →		●	DFV1078		DFX1078	S		272	10
2.0 TDI	55	05/15 →	●		DFV0505	DFM0505	DFX0505	V	PR:1ZE	288	25
	55	05/15 →	●		DFV0506	DFM0506	DFX0506	V	PR:1ZA	312	25
	55	05/15 →		●	DFV1078		DFX1078	S		272	10
	75	05/15 →	●		DFV0505	DFM0505	DFX0505	V	PR:1ZE	288	25
	75	05/15 →	●		DFV0506	DFM0506	DFX0506	V	PR:1ZA	312	25
	75	05/15 →		●	DFV1078		DFX1078	S		272	10
	110	05/15 →	●		DFV0505	DFM0505	DFX0505	V	PR:1ZE	288	25
2.0 TDI 4motion	110	05/15 →	●		DFV0506	DFM0506	DFX0506	V	PR:1ZA	312	25
	110	05/15 →		●	DFV1078		DFX1078	S		272	10
	90	05/15 →	●		DFV0505	DFM0505	DFX0505	V	PR:1ZE	288	25
	90	05/15 →	●		DFV0506	DFM0506	DFX0506	V	PR:1ZA	312	25
	90	05/15 →		●	DFV1078		DFX1078	S		272	10
	110	11/15 →	●		DFV0505	DFM0505	DFX0505	V	PR:1ZE	288	25

CADDY ALLTRACK Variant (SAB) 05/15 →

1.0 TSI	75	11/15 →	●		DFV0505	DFM0505	DFX0505	V	PR:1ZE	288	25
	75	11/15 →	●		DFV0506	DFM0506	DFX0506	V	PR:1ZA	312	25
	75	11/15 →		●	DFV1078		DFX1078	S		272	10
1.2 TSI	62	06/15 →	●		DFV0505	DFM0505	DFX0505	V	PR:1ZE	288	25
	62	06/15 →	●		DFV0506	DFM0506	DFX0506	V	PR:1ZA	312	25
	62	06/15 →		●	DFV1078		DFX1078	S		272	10



kw



Ø

TH

STD UV Coated Max Xtra

VOLKSWAGEN

CADDY ALLTRACK Variant (SAB) 05/15 →

Engine	Power (kw)	Period	STD	UV Coated	Max	Xtra	SV PVTech	Ø	TH		
1.4 TGI CNG	81	06/15 →	●		DFV0505	DFM0505	DFX0505	V	PR:1ZE	288	25
	81	06/15 →	●		DFV0506	DFM0506	DFX0506	V	PR:1ZA	312	25
	81	06/15 →		●	DFV1078		DFX1078	S		272	10
1.4 TSI	92	05/15 →	●		DFV0505	DFM0505	DFX0505	V	PR:1ZE	288	25
	92	05/15 →	●		DFV0506	DFM0506	DFX0506	V	PR:1ZA	312	25
	92	05/15 →		●	DFV1078		DFX1078	S		272	10
2.0 TDI	55	05/15 →	●		DFV0505	DFM0505	DFX0505	V	PR:1ZE	288	25
	55	05/15 →	●		DFV0506	DFM0506	DFX0506	V	PR:1ZA	312	25
	55	05/15 →		●	DFV1078		DFX1078	S		272	10
	75	05/15 →	●		DFV0505	DFM0505	DFX0505	V	PR:1ZE	288	25
	75	05/15 →	●		DFV0506	DFM0506	DFX0506	V	PR:1ZA	312	25
	75	05/15 →		●	DFV1078		DFX1078	S		272	10
2.0 TDI	110	05/15 →	●		DFV0505	DFM0505	DFX0505	V	PR:1ZE	288	25
	110	05/15 →	●		DFV0506	DFM0506	DFX0506	V	PR:1ZA	312	25
	110	05/15 →		●	DFV1078		DFX1078	S		272	10
2.0 TDI 4motion	90	05/15 →	●		DFV0505	DFM0505	DFX0505	V	PR:1ZE	288	25
	90	05/15 →	●		DFV0506	DFM0506	DFX0506	V	PR:1ZA	312	25
	90	05/15 →		●	DFV1078		DFX1078	S		272	10
	110	11/15 →	●		DFV0505	DFM0505	DFX0505	V	PR:1ZE	288	25
	110	11/15 →	●		DFV0506	DFM0506	DFX0506	V	PR:1ZA	312	25
	110	11/15 →		●	DFV1078		DFX1078	S		272	10

CADDY II Box (9K9A) 11/95 → 01/04

Engine	Power (kw)	Period	STD	UV Coated	Max	Xtra	SV PVTech	Ø	TH			
1.4	55	08/00 → 01/04	●		DF0481	DFV0481	DFM0481	DFX0481	V	PR:1LY; PR:1ZK; PR:1ZE	256	20
1.7 SDI	42	07/96 → 09/00	●		DF0481	DFV0481	DFM0481	DFX0481	V	PR:1LY; PR:1ZK; PR:1ZE	256	20
1.9 D	47	11/95 → 01/04	●		DF0482		DFM0482		S	PR:1LL; → 04/96	256	13
	47	11/95 → 01/04	●		DF0481	DFV0481	DFM0481	DFX0481	V	PR:1LY; PR:1ZK; PR:1ZE; 04/96 →	256	20
1.9 SDI	47	11/95 → 01/04	●		DF0482		DFM0482		S	PR:1LL; → 04/96	256	13
	47	11/95 → 01/04	●		DF0481	DFV0481	DFM0481	DFX0481	V	PR:1ZE; PR:1ZK; PR:1LY; 04/96 →	256	20
1.9 TDI	66	09/96 → 01/04	●		DF0481	DFV0481	DFM0481	DFX0481	V	PR:1ZE; PR:1LY; PR:1ZK	256	20
60 1.4	44	11/95 → 01/04	●		DF0482		DFM0482		S	PR:1LL; → 04/96	256	13
	44	11/95 → 01/04	●		DF0481	DFV0481	DFM0481	DFX0481	V	PR:1LY; PR:1ZE; PR:1ZK; 04/96 →	256	20
75 1.6	55	11/95 → 09/00	●		DF0482		DFM0482		S	PR:1LL; → 04/96	256	13
	55	11/95 → 09/00	●		DF0481	DFV0481	DFM0481	DFX0481	V	PR:1ZK; PR:1ZE; PR:1LY; 04/96 →	256	20

CADDY II Pickup (9U7) 06/96 → 12/00

Engine	Power (kw)	Period	STD	UV Coated	Max	Xtra	SV PVTech	Ø	TH		
1.6	55	06/96 → 12/00	●		DF0452			S		236	12.7
1.9 D	47	06/96 → 12/00	●		DF0452			S		236	12.7

CADDY II Variant (9K9B) 11/95 → 01/04

Engine	Power (kw)	Period	STD	UV Coated	Max	Xtra	SV PVTech	Ø	TH			
1.4	44	11/95 → 01/04	●		DF0482		DFM0482		S	PR:1LL; → 04/96	256	13
	44	11/95 → 01/04	●		DF0481	DFV0481	DFM0481	DFX0481	V	PR:1LY; PR:1ZK; PR:1ZE; 04/96 →	256	20
1.4 16V	55	08/00 → 01/04	●		DF0481	DFV0481	DFM0481	DFX0481	V	PR:1LY; PR:1ZK; PR:1ZE	256	20
1.6	55	06/97 → 09/00	●		DF0481	DFV0481	DFM0481	DFX0481	V	PR:1ZE; PR:1ZK; PR:1LY	256	20
1.7 SDI	42	07/96 → 09/00	●		DF0481	DFV0481	DFM0481	DFX0481	V	PR:1ZE; PR:1LY; PR:1ZK	256	20
1.9 D	47	11/95 → 01/04	●		DF0482		DFM0482		S	PR:1LL; → 04/96	256	13
	47	11/95 → 01/04	●		DF0481	DFV0481	DFM0481	DFX0481	V	PR:1ZK; PR:1LY; PR:1ZE; 04/96 →	256	20
1.9 SDI	47	11/95 → 01/04	●		DF0482		DFM0482		S	PR:1LL; → 04/96	256	13
	47	11/95 → 01/04	●		DF0481	DFV0481	DFM0481	DFX0481	V	PR:1LY; PR:1ZK; PR:1ZE; 04/96 →	256	20
1.9 TDI	66	10/96 → 01/04	●		DF0481	DFV0481	DFM0481	DFX0481	V	PR:1ZE; PR:1ZK; PR:1LY	256	20

CADDY III Box (2KA, 2KH, 2CA, 2CH) 03/04 → 05/15

Engine	Power (kw)	Period	STD	UV Coated	Max	Xtra	SV PVTech	Ø	TH		
1.2 TSI	63	09/10 → 05/15	●		DFV0505	DFM0505	DFX0505	V	PR:1ZE	288	25
	63	09/10 → 05/15	●		DFV0020	DFM0020	DFX0020	V	PR:1ZF	280	22
	63	09/10 → 05/15	●		DFV0506	DFM0506	DFX0506	V	PR:1ZA	312	25
	63	09/10 → 05/15		●	DFV0507		DFX0507	S	PR:2E2	253	10
	63	09/10 → 05/15		●	DFV1078		DFX1078	S	PR:2E3	272	10
	77	09/10 → 05/15	●		DFV0505	DFM0505	DFX0505	V	PR:1ZE	288	25

For applications older than 1998 and new models, please visit our website.



kw



Ø TH

STD UV Coated Max Xtra

VOLKSWAGEN

CADDY III Box (2KA, 2KH, 2CA, 2CH) 03/04 → 05/15

Engine	Power (kw)	Year Range	STD	UV Coated	Max	Xtra	S/V PV Tech	Disc	Thickness (TH)	
1.2 TSI	77	09/10 → 05/15	•		DFV0020	DFM0020	DFX0020	V PR:1ZF	280	22
	77	09/10 → 05/15	•		DFV0506	DFM0506	DFX0506	V PR:1ZA	312	25
	77	09/10 → 05/15		•	DFV0507		DFX0507	S PR:2E2	253	10
	77	09/10 → 05/15		•	DFV1078		DFX1078	S PR:2E3	272	10
1.4	55	03/04 → 05/06	•		DFV0505	DFM0505	DFX0505	V PR:1ZE	288	25
	55	03/04 → 05/06	•		DFV0020	DFM0020	DFX0020	V PR:1ZM; PR:1ZF	280	22
	55	03/04 → 05/06	•		DFV0506	DFM0506	DFX0506	V PR:1LJ	312	25
	55	03/04 → 05/06		•	DFV0508		DFX0508	S disc Ø 256 mm	256	12
	55	03/04 → 05/06		•	DFV0507		DFX0507	S disc Ø 253 mm	253	10
	59	05/06 → 08/10	•		DFV0505	DFM0505	DFX0505	V PR:1ZE	288	25
	59	05/06 → 08/10	•		DFV0020	DFM0020	DFX0020	V PR:1ZF; PR:1ZM	280	22
	59	05/06 → 08/10	•		DFV0506	DFM0506	DFX0506	V PR:1LJ	312	25
	59	05/06 → 08/10		•	DFV0508		DFX0508	S disc Ø 256 mm	256	12
1.6	75	04/04 → 05/15	•		DFV0505	DFM0505	DFX0505	V PR:1ZE	288	25
	75	04/04 → 05/15	•		DFV0020	DFM0020	DFX0020	V PR:1ZM; PR:1ZF	280	22
	75	04/04 → 05/15	•		DFV0506	DFM0506	DFX0506	V PR:1LJ	312	25
	75	04/04 → 05/15		•	DFV0508		DFX0508	S disc Ø 256 mm	256	12
	75	04/04 → 05/15		•	DFV0507		DFX0507	S disc Ø 253 mm	253	10
1.6 BiFuel	75	05/11 → 05/15	•		DFV0505	DFM0505	DFX0505	V PR:1ZE	288	25
	75	05/11 → 05/15	•		DFV0020	DFM0020	DFX0020	V PR:1ZF	280	22
	75	05/11 → 05/15	•		DFV0506	DFM0506	DFX0506	V PR:1ZA	312	25
	75	05/11 → 05/15		•	DFV0507		DFX0507	S PR:2E2	253	10
	75	05/11 → 05/15		•	DFV1078		DFX1078	S PR:2E3	272	10
1.6 TDI	55	08/10 → 05/15	•		DFV0505	DFM0505	DFX0505	V PR:1ZE	288	25
	55	08/10 → 05/15	•		DFV0020	DFM0020	DFX0020	V PR:1ZF	280	22
	55	08/10 → 05/15	•		DFV0506	DFM0506	DFX0506	V PR:1ZA	312	25
	55	08/10 → 05/15		•	DFV0507		DFX0507	S PR:2E2	253	10
	55	08/10 → 05/15		•	DFV1078		DFX1078	S PR:2E3	272	10
	75	08/10 → 05/15	•		DFV0505	DFM0505	DFX0505	V PR:1ZE	288	25
	75	08/10 → 05/15	•		DFV0020	DFM0020	DFX0020	V PR:1ZF	280	22
	75	08/10 → 05/15	•		DFV0506	DFM0506	DFX0506	V PR:1ZA	312	25
	75	08/10 → 05/15		•	DFV0507		DFX0507	S PR:2E2	253	10
1.9 TDI	55	08/10 → 05/15		•	DFV1078		DFX1078	S PR:2E3	272	10
	55	09/05 → 08/10	•		DFV0505	DFM0505	DFX0505	V PR:1ZE	288	25
	55	09/05 → 08/10	•		DFV0020	DFM0020	DFX0020	V PR:1ZF; PR:1ZM	280	22
	55	09/05 → 08/10	•		DFV0506	DFM0506	DFX0506	V PR:1LJ	312	25
	55	09/05 → 08/10		•	DFV0508		DFX0508	S disc Ø 256 mm	256	12
	55	09/05 → 08/10		•	DFV0507		DFX0507	S disc Ø 253 mm	253	10
	77	04/04 → 08/10	•		DFV0505	DFM0505	DFX0505	V PR:1ZE	288	25
	77	04/04 → 08/10	•		DFV0020	DFM0020	DFX0020	V PR:1ZM; PR:1ZF	280	22
	77	04/04 → 08/10	•		DFV0506	DFM0506	DFX0506	V PR:1LJ	312	25
1.9 TDI 4motion	77	04/04 → 08/10		•	DFV0508		DFX0508	S disc Ø 256 mm	256	12
	77	04/04 → 08/10		•	DFV0507		DFX0507	S disc Ø 253 mm	253	10
	77	11/08 → 08/10	•		DFV0505	DFM0505	DFX0505	V PR:1ZE	288	25
	77	11/08 → 08/10	•		DFV0020	DFM0020	DFX0020	V PR:1ZF; PR:1ZM	280	22
	77	11/08 → 08/10	•		DFV0506	DFM0506	DFX0506	V PR:1LJ	312	25
2.0 EcoFuel	80	04/06 → 05/15	•		DFV0505	DFM0505	DFX0505	V PR:1ZE	288	25
	80	04/06 → 05/15	•		DFV0020	DFM0020	DFX0020	V PR:1ZF; PR:1ZM	280	22
	80	04/06 → 05/15	•		DFV0506	DFM0506	DFX0506	V PR:1LJ	312	25
	80	04/06 → 05/15		•	DFV0508		DFX0508	S disc Ø 256 mm	256	12
	80	04/06 → 05/15		•	DFV0507		DFX0507	S disc Ø 253 mm	253	10

Per le applicazioni precedenti il 1998 e per i nuovi modelli consultate il nostro sito.

		kw				MAGNETI MARELLI						Ø	TH
						STD	UV Coated	Max	Xtra				

VOLKSWAGEN

CADDY III Box (2KA, 2KH, 2CA, 2CH) 03/04 → 05/15

2.0 EcoFuel	80	04/06 → 05/15	•		DFV1078		DFX1078	S	disc Ø 272 mm	272	10
2.0 SDI	51	03/04 → 08/10	•		DFV0505	DFM0505	DFX0505	V	PR:1ZE	288	25
	51	03/04 → 08/10	•		DFV0020	DFM0020	DFX0020	V	PR:1ZM; PR:1ZF	280	22
	51	03/04 → 08/10	•		DFV0506	DFM0506	DFX0506	V	PR:1LJ	312	25
	51	03/04 → 08/10	•		DFV0508		DFX0508	S	disc Ø 256 mm	256	12
	51	03/04 → 08/10	•		DFV0507		DFX0507	S	disc Ø 253 mm	253	10
2.0 TDI	62	11/10 → 05/15	•		DFV0505	DFM0505	DFX0505	V	PR:1ZE	288	25
	62	11/10 → 05/15	•		DFV0020	DFM0020	DFX0020	V	PR:1ZF	280	22
	62	11/10 → 05/15	•		DFV0506	DFM0506	DFX0506	V	PR:1ZA	312	25
	62	11/10 → 05/15	•		DFV0507		DFX0507	S	PR:2E2	253	10
	62	11/10 → 05/15	•		DFV1078		DFX1078	S	PR:2E3	272	10
	81	08/10 → 05/15	•		DFV0505	DFM0505	DFX0505	V	PR:1ZE	288	25
	81	08/10 → 05/15	•		DFV0020	DFM0020	DFX0020	V	PR:1ZF	280	22
	81	08/10 → 05/15	•		DFV0506	DFM0506	DFX0506	V	PR:1ZA	312	25
	81	08/10 → 05/15	•		DFV0507		DFX0507	S	PR:2E2	253	10
	81	08/10 → 05/15	•		DFV1078		DFX1078	S	PR:2E3	272	10
	103	09/07 → 08/10	•		DFV0505	DFM0505	DFX0505	V	PR:1ZE	288	25
	103	09/07 → 08/10	•		DFV0020	DFM0020	DFX0020	V	PR:1ZM; PR:1ZF	280	22
	103	09/07 → 08/10	•		DFV0506	DFM0506	DFX0506	V	PR:1LJ	312	25
	103	09/07 → 08/10	•		DFV0508		DFX0508	S	disc Ø 256 mm	256	12
	103	09/07 → 08/10	•		DFV0507		DFX0507	S	disc Ø 253 mm	253	10
2.0 TDI 16V	125	05/12 → 05/15	•		DFV0505	DFM0505	DFX0505	V	PR:1ZE	288	25
	125	05/12 → 05/15	•		DFV0020	DFM0020	DFX0020	V	PR:1ZF	280	22
	125	05/12 → 05/15	•		DFV0506	DFM0506	DFX0506	V	PR:1ZA	312	25
	125	05/12 → 05/15	•		DFV0507		DFX0507	S	PR:2E2	253	10
	125	05/12 → 05/15	•		DFV1078		DFX1078	S	PR:2E3	272	10
	103	11/10 → 05/15	•		DFV0505	DFM0505	DFX0505	V	PR:1ZE	288	25
	103	11/10 → 05/15	•		DFV0020	DFM0020	DFX0020	V	PR:1ZF	280	22
	103	11/10 → 05/15	•		DFV0506	DFM0506	DFX0506	V	PR:1ZA	312	25
2.0 TDI 16V 4motion	103	11/10 → 05/15	•		DFV0507		DFX0507	S	PR:2E2	253	10
	103	11/10 → 05/15	•		DFV1078		DFX1078	S	PR:2E3	272	10
	103	11/10 → 05/15	•		DFV0505	DFM0505	DFX0505	V	PR:1ZE	288	25
	103	11/10 → 05/15	•		DFV0020	DFM0020	DFX0020	V	PR:1ZF	280	22
	103	11/10 → 05/15	•		DFV0506	DFM0506	DFX0506	V	PR:1ZA	312	25
2.0 TDI 4motion	103	11/10 → 05/15	•		DFV0507		DFX0507	S	PR:2E2	253	10
	103	11/10 → 05/15	•		DFV1078		DFX1078	S	PR:2E3	272	10
	62	12/10 → 05/15	•		DFV0505	DFM0505	DFX0505	V	PR:1ZE	288	25
	62	12/10 → 05/15	•		DFV0020	DFM0020	DFX0020	V	PR:1ZF	280	22
	62	12/10 → 05/15	•		DFV0506	DFM0506	DFX0506	V	PR:1ZA	312	25
	62	12/10 → 05/15	•		DFV0507		DFX0507	S	PR:2E2	253	10
	62	12/10 → 05/15	•		DFV1078		DFX1078	S	PR:2E3	272	10
	81	08/10 → 05/15	•		DFV0505	DFM0505	DFX0505	V	PR:1ZE	288	25
	81	08/10 → 05/15	•		DFV0020	DFM0020	DFX0020	V	PR:1ZF	280	22

CADDY III Variant (2KB, 2KJ, 2CB, 2CJ) 03/04 → 05/15

1.2 TSI	63	09/10 → 05/15	•		DFV0505	DFM0505	DFX0505	V	PR:1ZE	288	25
	63	09/10 → 05/15	•		DFV0020	DFM0020	DFX0020	V	PR:1ZF	280	22
	63	09/10 → 05/15	•		DFV0506	DFM0506	DFX0506	V	PR:1ZA	312	25
	63	09/10 → 05/15	•		DFV0507		DFX0507	S	PR:2E2	253	10
	63	09/10 → 05/15	•		DFV1078		DFX1078	S	PR:2E3	272	10
	77	09/10 → 05/15	•		DFV0505	DFM0505	DFX0505	V	PR:1ZE	288	25
	77	09/10 → 05/15	•		DFV0020	DFM0020	DFX0020	V	PR:1ZF	280	22

For applications older than 1998 and new models, please visit our website.

	kw						Ø	TH
				STD UV Coated Max Xtra				

VOLKSWAGEN

CADDY III Variant (2KB, 2KJ, 2CB, 2CJ) 03/04 → 05/15

1.2 TSI	77	09/10 → 05/15	•		DFV0506	DFM0506	DFX0506	V	PR:1ZA	312	25
	77	09/10 → 05/15		•	DFV0507		DFX0507	S	PR:2E2	253	10
	77	09/10 → 05/15		•	DFV1078		DFX1078	S	PR:2E3	272	10
1.4	55	03/04 → 05/06	•		DFV0505	DFM0505	DFX0505	V	PR:1ZE	288	25
	55	03/04 → 05/06	•		DFV0020	DFM0020	DFX0020	V	PR:1ZM; PR:1ZF	280	22
	55	03/04 → 05/06	•		DFV0506	DFM0506	DFX0506	V	PR:1LJ	312	25
	55	03/04 → 05/06		•	DFV0508		DFX0508	S	disc Ø 256 mm	256	12
	55	03/04 → 05/06		•	DFV0507		DFX0507	S	disc Ø 253 mm	253	10
	59	05/06 → 08/10	•		DFV0505	DFM0505	DFX0505	V	PR:1ZE	288	25
	59	05/06 → 08/10	•		DFV0020	DFM0020	DFX0020	V	PR:1ZF; PR:1ZM	280	22
	59	05/06 → 08/10	•		DFV0506	DFM0506	DFX0506	V	PR:1LJ	312	25
	59	05/06 → 08/10		•	DFV0508		DFX0508	S	disc Ø 256 mm	256	12
1.6	59	05/06 → 08/10		•	DFV0507		DFX0507	S	disc Ø 253 mm	253	10
	74	03/05 → 05/15	•		DFV0505	DFM0505	DFX0505	V	PR:1ZE	288	25
	74	03/05 → 05/15	•		DFV0020	DFM0020	DFX0020	V	PR:1ZM; PR:1ZF	280	22
	74	03/05 → 05/15	•		DFV0506	DFM0506	DFX0506	V	PR:1LJ	312	25
	74	03/05 → 05/15		•	DFV0508		DFX0508	S	disc Ø 256 mm	256	12
	74	03/05 → 05/15		•	DFV0507		DFX0507	S	disc Ø 253 mm	253	10
	75	04/04 → 05/15	•		DFV0505	DFM0505	DFX0505	V	PR:1ZE	288	25
	75	04/04 → 05/15	•		DFV0020	DFM0020	DFX0020	V	PR:1ZM; PR:1ZF	280	22
	75	04/04 → 05/15	•		DFV0506	DFM0506	DFX0506	V	PR:1LJ	312	25
1.6 BiFuel	75	04/04 → 05/15		•	DFV0508		DFX0508	S	disc Ø 256 mm	256	12
	75	04/04 → 05/15		•	DFV0507		DFX0507	S	disc Ø 253 mm	253	10
	75	05/11 → 05/15	•		DFV0505	DFM0505	DFX0505	V	PR:1ZE	288	25
	75	05/11 → 05/15	•		DFV0020	DFM0020	DFX0020	V	PR:1ZF	280	22
	75	05/11 → 05/15	•		DFV0506	DFM0506	DFX0506	V	PR:1ZA	312	25
1.6 TDI	75	05/11 → 05/15		•	DFV0507		DFX0507	S	PR:2E2	253	10
	75	05/11 → 05/15		•	DFV1078		DFX1078	S	PR:2E3	272	10
	55	08/10 → 05/15	•		DFV0505	DFM0505	DFX0505	V	PR:1ZE	288	25
	55	08/10 → 05/15	•		DFV0020	DFM0020	DFX0020	V	PR:1ZF	280	22
	55	08/10 → 05/15	•		DFV0506	DFM0506	DFX0506	V	PR:1ZA	312	25
	55	08/10 → 05/15		•	DFV0507		DFX0507	S	PR:2E2	253	10
	55	08/10 → 05/15		•	DFV1078		DFX1078	S	PR:2E3	272	10
	75	08/10 → 05/15	•		DFV0505	DFM0505	DFX0505	V	PR:1ZE	288	25
	75	08/10 → 05/15	•		DFV0020	DFM0020	DFX0020	V	PR:1ZF	280	22
1.9 TDI	75	08/10 → 05/15	•		DFV0506	DFM0506	DFX0506	V	PR:1ZA	312	25
	75	08/10 → 05/15		•	DFV0507		DFX0507	S	PR:2E2	253	10
	75	08/10 → 05/15		•	DFV1078		DFX1078	S	PR:2E3	272	10
	55	09/05 → 08/10	•		DFV0505	DFM0505	DFX0505	V	PR:1ZE	288	25
	55	09/05 → 08/10	•		DFV0020	DFM0020	DFX0020	V	PR:1ZF; PR:1ZM	280	22
	55	09/05 → 08/10	•		DFV0506	DFM0506	DFX0506	V	PR:1LJ	312	25
	55	09/05 → 08/10		•	DFV0508		DFX0508	S	disc Ø 256 mm	256	12
	55	09/05 → 08/10		•	DFV0507		DFX0507	S	disc Ø 253 mm	253	10
	77	04/04 → 08/10	•		DFV0505	DFM0505	DFX0505	V	PR:1ZE	288	25
1.9 TDI 4motion	77	04/04 → 08/10	•		DFV0020	DFM0020	DFX0020	V	PR:1ZM; PR:1ZF	280	22
	77	04/04 → 08/10	•		DFV0506	DFM0506	DFX0506	V	PR:1LJ	312	25
	77	04/04 → 08/10		•	DFV0508		DFX0508	S	disc Ø 256 mm	256	12
	77	04/04 → 08/10		•	DFV0507		DFX0507	S	disc Ø 253 mm	253	10
	77	05/08 → 08/10	•		DFV0505	DFM0505	DFX0505	V	PR:1ZE	288	25
1.9 TDI 4motion	77	05/08 → 08/10	•		DFV0020	DFM0020	DFX0020	V	PR:1ZF; PR:1ZM	280	22
	77	05/08 → 08/10	•		DFV0506	DFM0506	DFX0506	V	PR:1LJ	312	25
	77	05/08 → 08/10		•	DFV0508		DFX0508	S	disc Ø 256 mm	256	12
	77	05/08 → 08/10		•	DFV0507		DFX0507	S	disc Ø 253 mm	253	10



kw



Ø

TH

STD UV Coated Max Xtra

VOLKSWAGEN

CADDY III Variant (2KB, 2KJ, 2CB, 2CJ) 03/04 → 05/15

2.0 EcoFuel	80	04/06 → 05/15	●		DFV0505	DFM0505	DFX0505	V	PR:1ZE	288	25
	80	04/06 → 05/15	●		DFV0020	DFM0020	DFX0020	V	PR:1ZM; PR:1ZF	280	22
	80	04/06 → 05/15	●		DFV0506	DFM0506	DFX0506	V	PR:1LJ	312	25
	80	04/06 → 05/15		●	DFV0508		DFX0508	S	disc Ø 256 mm	256	12
	80	04/06 → 05/15		●	DFV0507		DFX0507	S	disc Ø 253 mm	253	10
2.0 SDI	51	03/04 → 08/10	●		DFV0505	DFM0505	DFX0505	V	PR:1ZE	288	25
	51	03/04 → 08/10	●		DFV0020	DFM0020	DFX0020	V	PR:1ZF; PR:1ZM	280	22
	51	03/04 → 08/10	●		DFV0506	DFM0506	DFX0506	V	PR:1LJ	312	25
	51	03/04 → 08/10		●	DFV0508		DFX0508	S	disc Ø 256 mm	256	12
	51	03/04 → 08/10		●	DFV0507		DFX0507	S	disc Ø 253 mm	253	10
2.0 TDI	81	08/10 → 05/15	●		DFV0505	DFM0505	DFX0505	V	PR:1ZE	288	25
	81	08/10 → 05/15	●		DFV0020	DFM0020	DFX0020	V	PR:1ZF	280	22
	81	08/10 → 05/15	●		DFV0506	DFM0506	DFX0506	V	PR:1ZA	312	25
	81	08/10 → 05/15		●	DFV0507		DFX0507	S	PR:2E2	253	10
	81	08/10 → 05/15		●	DFV1078		DFX1078	S	PR:2E3	272	10
	103	09/07 → 08/10	●		DFV0505	DFM0505	DFX0505	V	PR:1ZE	288	25
	103	09/07 → 08/10	●		DFV0020	DFM0020	DFX0020	V	PR:1ZF; PR:1ZM	280	22
	103	09/07 → 08/10	●		DFV0506	DFM0506	DFX0506	V	PR:1LJ	312	25
	103	09/07 → 08/10		●	DFV0508		DFX0508	S	disc Ø 256 mm	256	12
	103	09/07 → 08/10		●	DFV0507		DFX0507	S	disc Ø 253 mm	253	10
	125	05/12 → 05/15	●		DFV0505	DFM0505	DFX0505	V	PR:1ZE	288	25
	125	05/12 → 05/15	●		DFV0020	DFM0020	DFX0020	V	PR:1ZF	280	22
	125	05/12 → 05/15	●		DFV0506	DFM0506	DFX0506	V	PR:1ZA	312	25
125	05/12 → 05/15		●	DFV0507		DFX0507	S	PR:2E2	253	10	
125	05/12 → 05/15		●	DFV1078		DFX1078	S	PR:2E3	272	10	
2.0 TDI 16V	103	11/10 → 05/15	●		DFV0505	DFM0505	DFX0505	V	PR:1ZE	288	25
	103	11/10 → 05/15	●		DFV0020	DFM0020	DFX0020	V	PR:1ZF	280	22
	103	11/10 → 05/15	●		DFV0506	DFM0506	DFX0506	V	PR:1ZA	312	25
	103	11/10 → 05/15		●	DFV0507		DFX0507	S	PR:2E2	253	10
	103	11/10 → 05/15		●	DFV1078		DFX1078	S	PR:2E3	272	10
2.0 TDI 16V 4motion	103	11/10 → 05/15	●		DFV0505	DFM0505	DFX0505	V	PR:1ZE	288	25
	103	11/10 → 05/15	●		DFV0020	DFM0020	DFX0020	V	PR:1ZF	280	22
	103	11/10 → 05/15	●		DFV0506	DFM0506	DFX0506	V	PR:1ZA	312	25
	103	11/10 → 05/15		●	DFV0507		DFX0507	S	PR:2E2	253	10
	103	11/10 → 05/15		●	DFV1078		DFX1078	S	PR:2E3	272	10
2.0 TDI 4motion	81	08/10 → 05/15	●		DFV0505	DFM0505	DFX0505	V	PR:1ZE	288	25
	81	08/10 → 05/15	●		DFV0020	DFM0020	DFX0020	V	PR:1ZF	280	22
	81	08/10 → 05/15	●		DFV0506	DFM0506	DFX0506	V	PR:1ZA	312	25
	81	08/10 → 05/15		●	DFV0507		DFX0507	S	PR:2E2	253	10
	81	08/10 → 05/15		●	DFV1078		DFX1078	S	PR:2E3	272	10

CADDY IV Box (SAA, SAH) 05/15 →

1.0 TSI	75	11/15 →	●		DFV0505	DFM0505	DFX0505	V	PR:1ZE	288	25
	75	11/15 →	●		DFV0506	DFM0506	DFX0506	V	PR:1ZA	312	25
	75	11/15 →		●	DFV1078		DFX1078	S		272	10
1.2 TSI	62	06/15 →	●		DFV0505	DFM0505	DFX0505	V	PR:1ZE	288	25
	62	06/15 →	●		DFV0506	DFM0506	DFX0506	V	PR:1ZA	312	25
	62	06/15 →		●	DFV1078		DFX1078	S		272	10
1.4 TGI CNG	81	06/15 →	●		DFV0505	DFM0505	DFX0505	V	PR:1ZE	288	25
	81	06/15 →	●		DFV0506	DFM0506	DFX0506	V	PR:1ZA	312	25
	81	06/15 →		●	DFV1078		DFX1078	S		272	10
1.4 TSI	92	05/15 →	●		DFV0505	DFM0505	DFX0505	V	PR:1ZE	288	25
	92	05/15 →	●		DFV0506	DFM0506	DFX0506	V	PR:1ZA	312	25
	92	05/15 →		●	DFV1078		DFX1078	S		272	10

	kw						Ø	TH
				STD UV Coated Max Xtra				

VOLKSWAGEN

CADDY IV Box (SAA, SAH) 05/15 →

1.6 TDI	55	05/15 →	•		DFV0505	DFM0505	DFX0505	V	PR:1ZE	288	25
	55	05/15 →	•		DFV0506	DFM0506	DFX0506	V	PR:1ZA	312	25
	55	05/15 →		•	DFV1078		DFX1078	S		272	10
	75	05/15 →	•		DFV0505	DFM0505	DFX0505	V	PR:1ZE	288	25
	75	05/15 →	•		DFV0506	DFM0506	DFX0506	V	PR:1ZA	312	25
	75	05/15 →		•	DFV1078		DFX1078	S		272	10
2.0 TDI	55	05/15 →	•		DFV0505	DFM0505	DFX0505	V	PR:1ZE	288	25
	55	05/15 →	•		DFV0506	DFM0506	DFX0506	V	PR:1ZA	312	25
	55	05/15 →		•	DFV1078		DFX1078	S		272	10
	75	05/15 →	•		DFV0505	DFM0505	DFX0505	V	PR:1ZE	288	25
	75	05/15 →	•		DFV0506	DFM0506	DFX0506	V	PR:1ZA	312	25
	75	05/15 →		•	DFV1078		DFX1078	S		272	10
	81	09/15 →	•		DFV0505	DFM0505	DFX0505	V	PR:1ZE	288	25
	81	09/15 →	•		DFV0506	DFM0506	DFX0506	V	PR:1ZA	312	25
	81	09/15 →		•	DFV1078		DFX1078	S		272	10
	103	05/15 →	•		DFV0505	DFM0505	DFX0505	V	PR:1ZE	288	25
	103	05/15 →	•		DFV0506	DFM0506	DFX0506	V	PR:1ZA	312	25
	103	05/15 →		•	DFV1078		DFX1078	S		272	10
2.0 TDI 4motion	55	11/15 →	•		DFV0505	DFM0505	DFX0505	V	PR:1ZE	288	25
	55	11/15 →	•		DFV0506	DFM0506	DFX0506	V	PR:1ZA	312	25
	55	11/15 →		•	DFV1078		DFX1078	S		272	10
	81	05/15 →	•		DFV0505	DFM0505	DFX0505	V	PR:1ZE	288	25
	81	05/15 →	•		DFV0506	DFM0506	DFX0506	V	PR:1ZA	312	25
	81	05/15 →		•	DFV1078		DFX1078	S		272	10
	90	05/15 →	•		DFV0505	DFM0505	DFX0505	V	PR:1ZE	288	25
	90	05/15 →	•		DFV0506	DFM0506	DFX0506	V	PR:1ZA	312	25
	90	05/15 →		•	DFV1078		DFX1078	S		272	10
	103	05/15 →	•		DFV0505	DFM0505	DFX0505	V	PR:1ZE	288	25
	103	05/15 →	•		DFV0506	DFM0506	DFX0506	V	PR:1ZA	312	25
	103	05/15 →		•	DFV1078		DFX1078	S		272	10
	110	11/15 →	•		DFV0505	DFM0505	DFX0505	V	PR:1ZE	288	25
	110	11/15 →	•		DFV0506	DFM0506	DFX0506	V	PR:1ZA	312	25
	110	11/15 →		•	DFV1078		DFX1078	S		272	10

CADDY IV Variant (SAB, SAJ) 05/15 →

1.0 TSI	75	11/15 →	•		DFV0505	DFM0505	DFX0505	V	PR:1ZE	288	25
	75	11/15 →	•		DFV0506	DFM0506	DFX0506	V	PR:1ZA	312	25
	75	11/15 →		•	DFV1078		DFX1078	S		272	10
1.2 TSI	62	06/15 →	•		DFV0505	DFM0505	DFX0505	V	PR:1ZE	288	25
	62	06/15 →	•		DFV0506	DFM0506	DFX0506	V	PR:1ZA	312	25
	62	06/15 →		•	DFV1078		DFX1078	S		272	10
1.4 TGI CNG	81	06/15 →	•		DFV0505	DFM0505	DFX0505	V	PR:1ZE	288	25
	81	06/15 →	•		DFV0506	DFM0506	DFX0506	V	PR:1ZA	312	25
	81	06/15 →		•	DFV1078		DFX1078	S		272	10
1.4 TSI	92	05/15 →	•		DFV0505	DFM0505	DFX0505	V	PR:1ZE	288	25
	92	05/15 →	•		DFV0506	DFM0506	DFX0506	V	PR:1ZA	312	25
	92	05/15 →		•	DFV1078		DFX1078	S		272	10
1.6 TDI	55	05/15 →	•		DFV0505	DFM0505	DFX0505	V	PR:1ZE	288	25
	55	05/15 →	•		DFV0506	DFM0506	DFX0506	V	PR:1ZA	312	25
	55	05/15 →		•	DFV1078		DFX1078	S		272	10
	75	05/15 →	•		DFV0505	DFM0505	DFX0505	V	PR:1ZE	288	25
	75	05/15 →	•		DFV0506	DFM0506	DFX0506	V	PR:1ZA	312	25



kw



Ø

TH

STD UV Coated Max Xtra

VOLKSWAGEN

CADDY IV Variant (SAB, SAJ) 05/15 →

1.6 TDI	75	05/15 →	•	DFV1078		DFX1078	S		272	10
2.0 TDI	55	05/15 →	•	DFV0505	DFM0505	DFX0505	V	PR:1ZE	288	25
	55	05/15 →	•	DFV0506	DFM0506	DFX0506	V	PR:1ZA	312	25
	55	05/15 →	•	DFV1078		DFX1078	S		272	10
	75	05/15 →	•	DFV0505	DFM0505	DFX0505	V	PR:1ZE	288	25
	75	05/15 →	•	DFV0506	DFM0506	DFX0506	V	PR:1ZA	312	25
	75	05/15 →	•	DFV1078		DFX1078	S		272	10
	81	09/15 →	•	DFV0505	DFM0505	DFX0505	V	PR:1ZE	288	25
	81	09/15 →	•	DFV0506	DFM0506	DFX0506	V	PR:1ZA	312	25
	81	09/15 →	•	DFV1078		DFX1078	S		272	10
	103	05/15 →	•	DFV0505	DFM0505	DFX0505	V	PR:1ZE	288	25
	103	05/15 →	•	DFV0506	DFM0506	DFX0506	V	PR:1ZA	312	25
	103	05/15 →	•	DFV1078		DFX1078	S		272	10
	110	05/15 →	•	DFV0505	DFM0505	DFX0505	V	PR:1ZE	288	25
	110	05/15 →	•	DFV0506	DFM0506	DFX0506	V	PR:1ZA	312	25
110	05/15 →	•	DFV1078		DFX1078	S		272	10	
2.0 TDI 4motion	81	05/15 →	•	DFV0505	DFM0505	DFX0505	V	PR:1ZE	288	25
	81	05/15 →	•	DFV0506	DFM0506	DFX0506	V	PR:1ZA	312	25
	81	05/15 →	•	DFV1078		DFX1078	S		272	10
	90	05/15 →	•	DFV0505	DFM0505	DFX0505	V	PR:1ZE	288	25
	90	05/15 →	•	DFV0506	DFM0506	DFX0506	V	PR:1ZA	312	25
	90	05/15 →	•	DFV1078		DFX1078	S		272	10
	103	05/15 →	•	DFV0505	DFM0505	DFX0505	V	PR:1ZE	288	25
	103	05/15 →	•	DFV0506	DFM0506	DFX0506	V	PR:1ZA	312	25
	103	05/15 →	•	DFV1078		DFX1078	S		272	10
	110	11/15 →	•	DFV0505	DFM0505	DFX0505	V	PR:1ZE	288	25
110	11/15 →	•	DFV0506	DFM0506	DFX0506	V	PR:1ZA	312	25	
110	11/15 →	•	DFV1078		DFX1078	S		272	10	

CC (358) 11/11 → 12/16

1.4 TSI	110	05/15 → 12/16	•	DFV0506	DFM0506	DFX0506	V	PR:1ZM	312	25
	110	05/15 → 12/16	•	DFV1545			PVT	PR:1LA; PR:1LB	340	30
	110	05/15 → 12/16	•	DFV0608		DFX0608	S	PR:1KW	282	12
	110	05/15 → 12/16	•	DFV0627		DFX0627	V	PR:2EA	310	22
	118	11/11 → 12/16	•	DFV0506	DFM0506	DFX0506	V	PR:1ZM; PR:1ZG	312	25
	118	11/11 → 12/16	•	DFV1545			PVT	PR:1LB; PR:1LA	340	30
	118	11/11 → 12/16	•	DFV0608		DFX0608	S	PR:1KW	282	12
	118	11/11 → 12/16	•	DFV0627		DFX0627	V	PR:2EA	310	22
1.4 TSI MultiFuel	118	11/11 → 12/16	•	DFV0506	DFM0506	DFX0506	V	PR:1ZM; PR:1ZG	312	25
	118	11/11 → 12/16	•	DFV1545			PVT	PR:1LA; PR:1LB	340	30
	118	11/11 → 12/16	•	DFV0608		DFX0608	S	PR:1KW	282	12
	118	11/11 → 12/16	•	DFV0627		DFX0627	V	PR:2EA	310	22
1.8 TSI	112	11/11 → 12/16	•	DFV0506	DFM0506	DFX0506	V	PR:1ZM; PR:1ZG	312	25
	112	11/11 → 12/16	•	DFV1545			PVT	PR:1LB; PR:1LA	340	30
	112	11/11 → 12/16	•	DFV0608		DFX0608	S	PR:1KW	282	12
	112	11/11 → 12/16	•	DFV0627		DFX0627	V	PR:2EA	310	22
	118	11/11 → 12/16	•	DFV0506	DFM0506	DFX0506	V	PR:1ZM; PR:1ZG	312	25
	118	11/11 → 12/16	•	DFV1545			PVT	PR:1LA; PR:1LB	340	30
	118	11/11 → 12/16	•	DFV0608		DFX0608	S	PR:1KW	282	12
	118	11/11 → 12/16	•	DFV0627		DFX0627	V	PR:2EA	310	22
2.0 TDI	100	11/11 → 12/16	•	DFV0506	DFM0506	DFX0506	V	PR:1ZM; PR:1ZG	312	25
	100	11/11 → 12/16	•	DFV1545			PVT	PR:1LB; PR:1LA	340	30
	100	11/11 → 12/16	•	DFV0608		DFX0608	S	PR:1KW	282	12
	100	11/11 → 12/16	•	DFV0627		DFX0627	V	PR:2EA	310	22
	103	11/11 → 12/16	•	DFV0506	DFM0506	DFX0506	V	PR:1ZG; PR:1ZM	312	25

For applications older than 1998 and new models, please visit our website.

	kw			STD UV Coated Max Xtra				

VOLKSWAGEN

CC (358) 11/11 → 12/16

2.0 TDI	103	11/11 → 12/16	•		DFV1545			PVT	PR:1LA; PR:1LB	340	30
	103	11/11 → 12/16		•	DFV0608		DFX0608	S	PR:1KW	282	12
	103	11/11 → 12/16		•	DFV0627		DFX0627	V	PR:2EA	310	22
	110	05/15 → 12/16	•		DFV0506	DFM0506	DFX0506	V	PR:1ZM	312	25
	110	05/15 → 12/16	•		DFV1545			PVT	PR:1LA; PR:1LB	340	30
	110	05/15 → 12/16		•	DFV0608		DFX0608	S	PR:1KW	282	12
	110	05/15 → 12/16		•	DFV0627		DFX0627	V	PR:2EA	310	22
	125	11/11 → 12/16	•		DFV0506	DFM0506	DFX0506	V	PR:1ZM; PR:1ZG	312	25
	125	11/11 → 12/16	•		DFV1545			PVT	PR:1LB; PR:1LA	340	30
	125	11/11 → 12/16		•	DFV0608		DFX0608	S	PR:1KW	282	12
	125	11/11 → 12/16		•	DFV0627		DFX0627	V	PR:2EA	310	22
	130	12/12 → 12/16	•		DFV0506	DFM0506	DFX0506	V	PR:1ZM; PR:1ZG	312	25
	130	12/12 → 12/16	•		DFV1545			PVT	PR:1LB; PR:1LA	340	30
	130	12/12 → 12/16		•	DFV0608		DFX0608	S	PR:1KW	282	12
	130	12/12 → 12/16		•	DFV0627		DFX0627	V	PR:2EA	310	22
	135	05/15 → 12/16	•		DFV0506	DFM0506	DFX0506	V	PR:1ZM	312	25
	135	05/15 → 12/16	•		DFV1545			PVT	PR:1LA; PR:1LB	340	30
	135	05/15 → 12/16		•	DFV0608		DFX0608	S	PR:1KW	282	12
135	05/15 → 12/16		•	DFV0627		DFX0627	V	PR:2EA	310	22	
2.0 TDI 4motion	103	11/11 → 12/16	•		DFV0506	DFM0506	DFX0506	V	PR:1ZM; PR:1ZG	312	25
	103	11/11 → 12/16	•		DFV1545			PVT	PR:1LB; PR:1LA	340	30
	103	11/11 → 12/16		•	DFV0608		DFX0608	S	PR:1KW	282	12
	103	11/11 → 12/16		•	DFV0627		DFX0627	V	PR:2EA	310	22
	125	11/11 → 01/13	•		DFV0506	DFM0506	DFX0506	V	PR:1ZG; PR:1ZM	312	25
	125	11/11 → 01/13	•		DFV1545			PVT	PR:1LA; PR:1LB	340	30
	125	11/11 → 01/13		•	DFV0608		DFX0608	S	PR:1KW	282	12
	125	11/11 → 01/13		•	DFV0627		DFX0627	V	PR:2EA	310	22
	130	12/12 → 12/16	•		DFV0506	DFM0506	DFX0506	V	PR:1ZG; PR:1ZM	312	25
	130	12/12 → 12/16	•		DFV1545			PVT	PR:1LA; PR:1LB	340	30
130	12/12 → 12/16		•	DFV0608		DFX0608	S	PR:1KW	282	12	
130	12/12 → 12/16		•	DFV0627		DFX0627	V	PR:2EA	310	22	
2.0 TSI	155	11/11 → 12/16	•		DFV0506	DFM0506	DFX0506	V	PR:1ZG; PR:1ZM	312	25
	155	11/11 → 12/16	•		DFV1545			PVT	PR:1LA; PR:1LB	340	30
	155	11/11 → 12/16		•	DFV0608		DFX0608	S	PR:1KW	282	12
	155	11/11 → 12/16		•	DFV0627		DFX0627	V	PR:2EA	310	22
3.6 FSI 4motion	220	11/11 → 12/16	•		DFV0506	DFM0506	DFX0506	V	PR:1ZM; PR:1ZG	312	25
	220	11/11 → 12/16	•		DFV1545			PVT	PR:1LA; PR:1LB	340	30
	220	11/11 → 12/16		•	DFV0608		DFX0608	S	PR:1KW	282	12
220	11/11 → 12/16		•	DFV0627		DFX0627	V	PR:2EA	310	22	

CRAFTER 30-35 Bus (2E_) 04/06 → 12/16

2.0 TDI	80	05/11 → 12/16	•		DFV0571			PVT		300	28
	80	05/11 → 12/16		•	DFV0564			S		298	16
	84	11/13 → 12/16	•		DFV0571			PVT		300	28
	84	11/13 → 12/16		•	DFV0564			S		298	16
	100	05/11 → 12/16	•		DFV0571			PVT		300	28
	100	05/11 → 12/16		•	DFV0564			S		298	16
	105	10/11 → 12/16	•		DFV0571			PVT		300	28
	105	10/11 → 12/16		•	DFV0564			S		298	16
	120	07/11 → 12/16	•		DFV0571			PVT		300	28
	120	07/11 → 12/16		•	DFV0564			S		298	16
2.0 TDI 4motion	120	11/11 → 12/16	•		DFV0571			PVT		300	28
	120	11/11 → 12/16		•	DFV0564			S		298	16
2.5 TDI	65	04/06 → 07/11	•		DFV0571			PVT		300	28
	65	04/06 → 07/11		•	DFV0564			S		298	16



kw



Ø

TH

STD UV Coated Max Xtra

VOLKSWAGEN

CRAFTER 30-35 Bus (2E_) 04/06 → 12/16

Power (kw)	Period	Availability	Part No.	Material	Part No.	Part No.	Part No.	Ø	TH
80	04/06 → 05/13	●	DFV0571				PVT	300	28
80	04/06 → 05/13		DFV0564				S	298	16
100	04/06 → 05/13	●	DFV0571				PVT	300	28
100	04/06 → 05/13		DFV0564				S	298	16
120	04/06 → 07/11	●	DFV0571				PVT	300	28
120	04/06 → 07/11		DFV0564				S	298	16

CRAFTER 30-35 Box (2E_) 04/06 → 12/16

Power (kw)	Period	Availability	Part No.	Material	Part No.	Part No.	Part No.	Ø	TH
80	05/11 → 12/16	●	DFV0571				PVT	300	28
80	05/11 → 12/16		DFV0564				S PR:OWC; PR:OWL	298	16
80	05/11 → 12/16		DF0572				PVT PR:OWF	303	28
84	11/13 → 12/16	●	DFV0571				PVT	300	28
84	11/13 → 12/16		DFV0564				S PR:OWL; PR:OWC	298	16
84	11/13 → 12/16		DF0572				PVT PR:OWF	303	28
100	05/11 → 12/16	●	DFV0571				PVT	300	28
100	05/11 → 12/16		DFV0564				S PR:OWC; PR:OWL	298	16
100	05/11 → 12/16		DF0572				PVT PR:OWF	303	28
103	11/15 → 12/16	●	DFV0571				PVT	300	28
103	11/15 → 12/16		DFV0564				S PR:OWC; PR:OWL	298	16
103	11/15 → 12/16		DF0572				PVT PR:OWF	303	28
105	10/11 → 12/16	●	DFV0571				PVT	300	28
105	10/11 → 12/16		DFV0564				S PR:OWC; PR:OWL	298	16
105	10/11 → 12/16		DF0572				PVT PR:OWF	303	28
120	07/11 → 12/16	●	DFV0571				PVT	300	28
120	07/11 → 12/16		DFV0564				S PR:OWL; PR:OWC	298	16
120	07/11 → 12/16		DF0572				PVT PR:OWF	303	28
120	11/11 → 12/16	●	DFV0571				PVT	300	28
120	11/11 → 12/16		DFV0564				S PR:OWC; PR:OWL	298	16
120	11/11 → 12/16		DF0572				PVT PR:OWF	303	28
65	04/06 → 07/11	●	DFV0571				PVT	300	28
65	04/06 → 07/11		DFV0564				S PR:OWL; PR:OWC	298	16
65	04/06 → 07/11		DF0572				PVT PR:OWF	303	28
80	04/06 → 05/13	●	DFV0571				PVT	300	28
80	04/06 → 05/13		DFV0564				S PR:OWC; PR:OWL	298	16
80	04/06 → 05/13		DF0572				PVT PR:OWF	303	28
100	04/06 → 05/13	●	DFV0571				PVT	300	28
100	04/06 → 05/13		DFV0564				S PR:OWC; PR:OWL	298	16
100	04/06 → 05/13		DF0572				PVT PR:OWF	303	28
120	04/06 → 07/11	●	DFV0571				PVT	300	28
120	04/06 → 07/11		DFV0564				S PR:OWC; PR:OWL	298	16
120	04/06 → 07/11		DF0572				PVT PR:OWF	303	28

CRAFTER 30-50 Platform/Chassis (2F_) 04/06 → 12/16

Power (kw)	Period	Availability	Part No.	Material	Part No.	Part No.	Part No.	Ø	TH
80	05/11 → 12/16	●	DFV0571				PVT	300	28
80	05/11 → 12/16		DFV0564				S PR:OWC; PR:OWL	298	16
80	05/11 → 12/16		DF0572				PVT PR:OWF	303	28
84	11/13 → 12/16	●	DFV0571				PVT	300	28
84	11/13 → 12/16		DFV0564				S PR:OWL; PR:OWC	298	16
84	11/13 → 12/16		DF0572				PVT PR:OWF	303	28
100	05/11 → 12/16	●	DFV0571				PVT	300	28
100	05/11 → 12/16		DFV0564				S PR:OWC; PR:OWL	298	16
100	05/11 → 12/16		DF0572				PVT PR:OWF	303	28
103	11/15 → 12/16	●	DFV0571				PVT	300	28
103	11/15 → 12/16		DFV0564				S PR:OWC; PR:OWL	298	16
103	11/15 → 12/16		DF0572				PVT PR:OWF	303	28
105	10/11 → 12/16	●	DFV0571				PVT	300	28

For applications older than 1998 and new models, please visit our website.

	kw			MAGNETI MARELLI			Ø	TH
				STD UV Coated Max Xtra				

VOLKSWAGEN

CRAFTER 30-50 Platform/Chassis (2F_) 04/06 → 12/16

2.0 TDI	105	10/11 → 12/16	•	DFV0564		S	PR:0WC; PR:0WL	298	16
	105	10/11 → 12/16	•	DF0572		PVT	PR:0WF	303	28
	120	07/11 → 12/16	•	DFV0571		PVT		300	28
	120	07/11 → 12/16	•	DFV0564		S	PR:0WC; PR:0WL	298	16
	120	07/11 → 12/16	•	DF0572		PVT	PR:0WF	303	28
2.0 TDI 4motion	120	11/11 → 12/16	•	DFV0571		PVT		300	28
	120	11/11 → 12/16	•	DFV0564		S	PR:0WL; PR:0WC	298	16
	120	11/11 → 12/16	•	DF0572		PVT	PR:0WF	303	28
2.5 TDI	65	04/06 → 07/11	•	DFV0571		PVT		300	28
	65	04/06 → 07/11	•	DFV0564		S	PR:0WC; PR:0WL	298	16
	65	04/06 → 07/11	•	DF0572		PVT	PR:0WF	303	28
	80	04/06 → 05/13	•	DFV0571		PVT		300	28
	80	04/06 → 05/13	•	DFV0564		S	PR:0WL; PR:0WC	298	16
	80	04/06 → 05/13	•	DF0572		PVT	PR:0WF	303	28
	100	04/06 → 05/13	•	DFV0571		PVT		300	28
	100	04/06 → 05/13	•	DFV0564		S	PR:0WC; PR:0WL	298	16
	100	04/06 → 05/13	•	DF0572		PVT	PR:0WF	303	28
	120	04/06 → 07/11	•	DFV0571		PVT		300	28
	120	04/06 → 07/11	•	DFV0564		S	PR:0WL; PR:0WC	298	16
	120	04/06 → 07/11	•	DF0572		PVT	PR:0WF	303	28

EOS (1F7, 1F8) 03/06 → 08/15

1.4 TSI	90	11/07 → 08/15	•	DFV0505	DFM0505	DFX0505	V	PR:1ZE	288	25
	90	11/07 → 08/15	•	DFV0507		DFX0507	S	PR:1KD	253	10
	90	11/07 → 08/15	•	DFV0608		DFX0608	S	PR:1KJ; PR:1KZ	282	12
	90	11/07 → 08/15	•	DFV1078		DFX1078	S	PR:1KS	272	10
	118	05/08 → 08/15	•	DFV0505	DFM0505	DFX0505	V	PR:1ZE	288	25
	118	05/08 → 08/15	•	DFV0506	DFM0506	DFX0506	V	PR:1LJ; PR:1ZD	312	25
	118	05/08 → 08/15	•	DFV0507		DFX0507	S	PR:1KD	253	10
	118	05/08 → 08/15	•	DFV0608		DFX0608	S	PR:1KJ; PR:1KZ	282	12
	118	05/08 → 08/15	•	DFV1078		DFX1078	S	PR:1KS	272	10
1.6 FSI	85	06/06 → 05/08	•	DFV0505	DFM0505	DFX0505	V	PR:1ZE	288	25
	85	06/06 → 05/08	•	DFV0507		DFX0507	S	PR:1KD	253	10
	85	06/06 → 05/08	•	DFV0608		DFX0608	S	PR:1KJ; PR:1KZ	282	12
	85	06/06 → 05/08	•	DFV1078		DFX1078	S	PR:1KS	272	10
2.0 FSI	110	03/06 → 05/08	•	DFV0505	DFM0505	DFX0505	V	PR:1ZE	288	25
	110	03/06 → 05/08	•	DFV0506	DFM0506	DFX0506	V	PR:1ZD; PR:1LJ	312	25
	110	03/06 → 05/08	•	DFV0507		DFX0507	S	PR:1KD	253	10
	110	03/06 → 05/08	•	DFV0608		DFX0608	S	PR:1KZ; PR:1KJ	282	12
	110	03/06 → 05/08	•	DFV1078		DFX1078	S	PR:1KS	272	10
2.0 TDI	100	11/10 → 08/15	•	DFV0505	DFM0505	DFX0505	V	PR:1ZE	288	25
	100	11/10 → 08/15	•	DFV0506	DFM0506	DFX0506	V	PR:1LJ; PR:1ZD	312	25
	100	11/10 → 08/15	•	DFV0507		DFX0507	S	PR:1KD	253	10
	100	11/10 → 08/15	•	DFV0608		DFX0608	S	PR:1KJ; PR:1KZ	282	12
	100	11/10 → 08/15	•	DFV1078		DFX1078	S	PR:1KS	272	10
	103	06/06 → 05/08	•	DFV0505	DFM0505	DFX0505	V	PR:1ZE	288	25
	103	06/06 → 05/08	•	DFV0506	DFM0506	DFX0506	V	PR:1LJ; PR:1ZD	312	25
	103	06/06 → 05/08	•	DFV0507		DFX0507	S	PR:1KD	253	10
	103	06/06 → 05/08	•	DFV0608		DFX0608	S	PR:1KZ; PR:1KJ	282	12
	103	06/06 → 05/08	•	DFV1078		DFX1078	S	PR:1KS	272	10
2.0 TDI 16V	103	05/08 → 08/15	•	DFV0505	DFM0505	DFX0505	V	PR:1ZE	288	25
	103	05/08 → 08/15	•	DFV0506	DFM0506	DFX0506	V	PR:1LJ; PR:1ZD	312	25
	103	05/08 → 08/15	•	DFV0507		DFX0507	S	PR:1KD	253	10
	103	05/08 → 08/15	•	DFV0608		DFX0608	S	PR:1KJ; PR:1KZ	282	12
	103	05/08 → 08/15	•	DFV1078		DFX1078	S	PR:1KS	272	10

Per le applicazioni precedenti il 1998 e per i nuovi modelli consultate il nostro sito.



kw



Ø

TH

STD UV Coated Max Xtra

VOLKSWAGEN

EOS (1F7, 1F8) 03/06 → 08/15

2.0 TFSI	147	03/06 → 08/15	●		DFV0505	DFM0505	DFX0505	V	PR:1ZE	288	25
	147	03/06 → 08/15	●		DFV0506	DFM0506	DFX0506	V	PR:1ZD; PR:1LJ	312	25
	147	03/06 → 08/15		●	DFV0507		DFX0507	S	PR:1KD	253	10
	147	03/06 → 08/15		●	DFV0608		DFX0608	S	PR:1KZ; PR:1KJ	282	12
	147	03/06 → 08/15		●	DFV1078		DFX1078	S	PR:1KS	272	10
2.0 TSI	155	11/09 → 08/15	●		DFV0506	DFM0506	DFX0506	V	PR:1LJ; PR:1ZD	312	25
	155	11/09 → 08/15		●	DFV0507		DFX0507	S	PR:1KD	253	10
	155	11/09 → 08/15		●	DFV0608		DFX0608	S	PR:1KJ; PR:1KZ	282	12
	155	11/09 → 08/15		●	DFV1078		DFX1078	S	PR:1KS	272	10
3.2 V6	184	06/06 → 05/09	●		DFV0701			V	PR:1LK	345	30
	184	06/06 → 05/09		●	DFV0627		DFX0627	V	PR:2EA	310	22
	191	05/09 → 11/10	●		DFV0701			V	PR:1LK	345	30
	191	05/09 → 11/10		●	DFV0627		DFX0627	V	PR:2EA	310	22

FOX (5Z1, 5Z3) 10/03 →

1.2	40	04/05 →	●		DF0494	DFV0494	DFM0494	DFX0494	V	PR:1ZF	256	22
	40	04/05 →		●		DFV0496			V	PR:1ZN	239	18
	44	09/10 →		●	DF0494	DFV0494	DFM0494	DFX0494	V	PR:1ZF	256	22
	44	09/10 →		●		DFV0496			V	PR:1ZN	239	18
1.4	55	04/05 →	●		DF0494	DFV0494	DFM0494	DFX0494	V	PR:1ZF	256	22
	55	04/05 →		●		DFV0496			V	PR:1ZN	239	18
1.4 TDI	51	04/05 →	●		DF0494	DFV0494	DFM0494	DFX0494	V	PR:1ZF	256	22
	51	04/05 →		●		DFV0496			V	PR:1ZN	239	18

GOLF ALLTRACK (BA5) 12/14 →

1.6 TDI 4motion	81	12/14 →	●		DFV0505	DFM0505	DFX0505	V	PR:1ZE; PR:1ZP	288	25
	81	12/14 →		●	DFV0506	DFM0506	DFX0506	V	PR:1ZA; PR:1ZD	312	25
	81	12/14 →		●	DFV1569			V	PR:1ZF	276	24
	81	12/14 →		●	DFV1078		DFX1078	S	PR:1KE	272	10
1.8 TSI 4motion	132	12/14 →	●		DFV0505	DFM0505	DFX0505	V	PR:1ZP; PR:1ZE	288	25
	132	12/14 →		●	DFV0506	DFM0506	DFX0506	V	PR:1ZA; PR:1ZD	312	25
	132	12/14 →		●	DFV1078		DFX1078	S	PR:1KE	272	10
2.0 TDI 4motion	110	12/14 →	●		DFV0505	DFM0505	DFX0505	V	PR:1ZE; PR:1ZP	288	25
	110	12/14 →		●	DFV0506	DFM0506	DFX0506	V	PR:1ZA; PR:1ZD	312	25
	110	12/14 →		●	DFV1078		DFX1078	S	PR:1KE	272	10
	135	12/14 →	●		DFV0505	DFM0505	DFX0505	V	PR:1ZP; PR:1ZE	288	25
	135	12/14 →		●	DFV0506	DFM0506	DFX0506	V	PR:1ZA; PR:1ZD	312	25
135	12/14 →		●	DFV1078		DFX1078	S	PR:1KE	272	10	

GOLF III Cabriolet (1E7) 07/93 → 05/98

1.6	74	10/94 → 05/98	●		DF0482		DFM0482		S	PR:1LL	256	13
	74	10/94 → 05/98	●		DF0481	DFV0481	DFM0481	DFX0481	V	PR:1ZK; PR:1LY; PR:1ZJ; PR:1ZC	256	20
	74	10/94 → 05/98		●	DF0483				S		226	10
1.8	55	07/93 → 05/98	●		DF0482		DFM0482		S	PR:1LL	256	13
	55	07/93 → 05/98	●		DF0481	DFV0481	DFM0481	DFX0481	V	PR:1ZC; PR:1ZJ; PR:1ZK; PR:1LY	256	20
	55	07/93 → 05/98		●	DF0483				S		226	10
	66	07/93 → 05/98	●		DF0482		DFM0482		S	PR:1LL	256	13
	66	07/93 → 05/98	●		DF0481	DFV0481	DFM0481	DFX0481	V	PR:1LY; PR:1ZK; PR:1ZJ; PR:1ZC	256	20
	66	07/93 → 05/98		●	DF0483				S		226	10
1.9 TDI	66	08/95 → 05/98	●		DF0482		DFM0482		S	PR:1LL	256	13
	66	08/95 → 05/98	●		DF0481	DFV0481	DFM0481	DFX0481	V	PR:1ZK; PR:1LY; PR:1ZC; PR:1ZJ	256	20
	66	08/95 → 05/98		●	DF0483				S		226	10
	81	07/96 → 05/98	●		DF0482		DFM0482		S	PR:1LL	256	13
	81	07/96 → 05/98	●		DF0481	DFV0481	DFM0481	DFX0481	V	PR:1LY; PR:1ZK; PR:1ZJ; PR:1ZC	256	20
	81	07/96 → 05/98		●	DF0483				S		226	10
2.0	85	07/93 → 05/98	●		DF0482		DFM0482		S	PR:1LL	256	13
	85	07/93 → 05/98	●		DF0481	DFV0481	DFM0481	DFX0481	V	PR:1ZC; PR:1ZJ; PR:1ZK; PR:1LY	256	20

For applications older than 1998 and new models, please visit our website.

	kw						Ø	TH
				STD UV Coated Max Xtra				

VOLKSWAGEN

GOLF III Cabriolet (1E7) 07/93 → 05/98

2.0	85	07/93 → 05/98	•	DF0483				S		226	10
-----	----	---------------	---	--------	--	--	--	---	--	-----	----

GOLF III Variant (1H5) 07/93 → 04/99

1.4	40	07/93 → 04/99	•	DF0479		DFM0479		S	-ABS	239	12
	40	07/93 → 04/99	•	DF0009		DFM0009		V	10/96 →; +ABS	239	20
	40	07/93 → 04/99	•	DF0481	DFV0481	DFM0481	DFX0481	V	05/96 →; → 09/96; +ABS	256	20
	44	07/93 → 04/99	•	DF0479		DFM0479		S	-ABS	239	12
	44	07/93 → 04/99	•	DF0009		DFM0009		V	10/96 →; +ABS	239	20
1.6	44	07/93 → 04/99	•	DF0481	DFV0481	DFM0481	DFX0481	V	05/96 →; → 09/96; +ABS	256	20
	74	07/94 → 04/99	•	DF0481	DFV0481	DFM0481	DFX0481	V		256	20
1.8	74	07/94 → 04/99	•	DF0483				S		226	10
	55	07/93 → 04/99	•	DF0482		DFM0482		S		256	13
	55	07/93 → 04/99	•	DF0481	DFV0481	DFM0481	DFX0481	V	GT; 05/96 →; +ABS	256	20
	55	07/93 → 04/99	•	DF0483				S	GT	226	10
	66	07/93 → 04/99	•	DF0482		DFM0482		S		256	13
	66	07/93 → 04/99	•	DF0481	DFV0481	DFM0481	DFX0481	V	GT; 05/96 →; +ABS	256	20
1.8 Syncro	66	07/93 → 04/99	•	DF0483				S	GT	226	10
	66	10/94 → 04/99	•	DF0479		DFM0479		S	→ 1S-W-369000	239	12
1.9 D	66	10/94 → 04/99	•	DF0482		DFM0482		S	1S-W-369001 →	256	13
	48	07/93 → 04/99	•	DF0482		DFM0482		S	-ABS	256	13
1.9 SDI	48	07/93 → 04/99	•	DF0009		DFM0009		V	10/96 →; +ABS	239	20
	48	07/93 → 04/99	•	DF0481	DFV0481	DFM0481	DFX0481	V	05/96 →; → 09/96; +ABS	256	20
1.9 TD	47	07/95 → 04/99	•	DF0482		DFM0482		S	-ABS	256	13
	47	07/95 → 04/99	•	DF0009		DFM0009		V	+ABS	239	20
	55	07/93 → 04/99	•	DF0482		DFM0482		S	-ABS	256	13
1.9 TDI	55	07/93 → 04/99	•	DF0009		DFM0009		V	10/96 →; +ABS	239	20
	55	07/93 → 04/99	•	DF0481	DFV0481	DFM0481	DFX0481	V	05/96 →; → 09/96; +ABS	256	20
	66	03/94 → 04/99	•	DF0482		DFM0482		S	-ABS	256	13
	66	03/94 → 04/99	•	DF0481	DFV0481	DFM0481	DFX0481	V	05/96 →; +ABS	256	20
	66	03/94 → 04/99	•	DF0483				S	+ABS	226	10
1.9 TDI Syncro	81	04/96 → 04/99	•	DF0481	DFV0481	DFM0481	DFX0481	V		256	20
	81	04/96 → 04/99	•	DF0483				S		226	10
	66	07/95 → 04/99	•	DF0482		DFM0482		S	+ solid disc	256	13
2.0	66	07/95 → 04/99	•	DF0481	DFV0481	DFM0481	DFX0481	V	+ V disc	256	20
	66	07/95 → 04/99	•	DF0483				S		226	10
	85	07/93 → 04/99	•	DF0481	DFV0481	DFM0481	DFX0481	V	4 holes	256	20
	85	07/93 → 04/99	•	DF0486		DFM0486		V	GT; → 04/96; 5 holes	280	22
	85	07/93 → 04/99	•	DF0093				V	GT; 05/96 →; 5 holes	288	25
2.0 Syncro	85	07/93 → 04/99	•	DF0483				S	4 holes	226	10
	85	07/93 → 04/99	•	DF0484				S	GT; 5 holes	226	10
	85	08/95 → 04/99	•	DF0481	DFV0481	DFM0481	DFX0481	V	4 holes	256	20
	85	08/95 → 04/99	•	DF0486		DFM0486		V	5 holes	280	22
2.9 VR6 Syncro	85	08/95 → 04/99	•	DF0483				S	4 holes	226	10
	85	08/95 → 04/99	•	DF0484				S	5 holes	226	10
	140	10/94 → 04/99	•	DF0093				V		288	25

GOLF IV (1J1) 08/97 → 06/05

1.4 16V	55	08/97 → 06/05	•	DF0494	DFV0494	DFM0494	DFX0494	V	PR:1LQ; PR:1ZF	256	22
	55	08/97 → 06/05	•	DF0495	DFV0495	DFM0495	DFX0495	V	PR:1LR; PR:1ZP; PR:1ZM; PR:1LS	280	22
	55	08/97 → 06/05	•	DFV0497	DFM0497	DFX0497	S	PR:1KK; PR:1KS	230	9	
1.6	74	08/97 → 05/04	•	DF0494	DFV0494	DFM0494	DFX0494	V		256	22
	74	08/97 → 05/04	•	DFV0497	DFM0497	DFX0497	S		230	9	
	74	02/01 → 06/01	•	DF0494	DFV0494	DFM0494	DFX0494	V		256	22
	74	02/01 → 06/01	•	DFV0497	DFM0497	DFX0497	S		230	9	
	75	08/00 → 06/05	•	DF0494	DFV0494	DFM0494	DFX0494	V		256	22
	75	08/00 → 06/05	•	DFV0497	DFM0497	DFX0497	S		230	9	

		kw				MAGNETI MARELLI						Ø	TH
						STD	UV Coated	Max	Xtra				

VOLKSWAGEN

GOLF IV (1J1) 08/97 → 06/05

1.6	78	08/03 → 06/05	●		DF0494	DFV0494	DFM0494	DFX0494	V		256	22
	78	08/03 → 06/05		●		DFV0497	DFM0497	DFX0497	S		230	9
1.6 16V	77	02/00 → 06/05	●		DF0494	DFV0494	DFM0494	DFX0494	V		256	22
	77	02/00 → 06/05		●		DFV0497	DFM0497	DFX0497	S		230	9
1.6 FSI	81	01/02 → 06/05	●		DF0495	DFV0495	DFM0495	DFX0495	V		280	22
	81	01/02 → 06/05		●		DFV0497	DFM0497	DFX0497	S		230	9
1.8	92	08/97 → 06/05	●		DF0495	DFV0495	DFM0495	DFX0495	V		280	22
	92	08/97 → 06/05		●		DFV0497	DFM0497	DFX0497	S		230	9
1.8 4motion	92	05/98 → 06/05	●		DF0495	DFV0495	DFM0495	DFX0495	V		280	22
	92	05/98 → 06/05		●		DFV0132	DFM0132	DFX0132	S		239	9
1.8 T	110	08/97 → 06/05	●			DFV0493	DFM0493	DFX0493	V		288	25
	110	08/97 → 06/05		●		DFV0497	DFM0497	DFX0497	S		230	9
1.8 T GTI	132	08/01 → 06/05	●			DFV0131	DFM0131	DFX0131	V	PR:1LJ	312	25
	132	08/01 → 06/05		●		DFV1114		DFX1114	V	PR:1KY	256	22
1.9 SDI	50	08/97 → 06/05	●		DF0494	DFV0494	DFM0494	DFX0494	V		256	22
	50	08/97 → 06/05		●		DFV0497	DFM0497	DFX0497	S		230	9
1.9 TDI	66	10/97 → 05/04	●		DF0495	DFV0495	DFM0495	DFX0495	V		280	22
	66	10/97 → 05/04		●		DFV0497	DFM0497	DFX0497	S		230	9
	74	09/00 → 06/05	●		DF0495	DFV0495	DFM0495	DFX0495	V		280	22
	74	09/00 → 06/05		●		DFV0497	DFM0497	DFX0497	S		230	9
	81	08/97 → 05/04	●		DF0495	DFV0495	DFM0495	DFX0495	V		280	22
	81	08/97 → 05/04		●		DFV0497	DFM0497	DFX0497	S		230	9
	85	12/98 → 06/01	●		DF0495	DFV0495	DFM0495	DFX0495	V		280	22
	85	12/98 → 06/01		●		DFV0497	DFM0497	DFX0497	S		230	9
	96	11/00 → 06/05	●			DFV0493	DFM0493	DFX0493	V		288	25
	96	11/00 → 06/05		●		DFV0497	DFM0497	DFX0497	S		230	9
	110	05/00 → 06/05	●			DFV0493	DFM0493	DFX0493	V		288	25
	110	05/00 → 06/05		●		DFV0497	DFM0497	DFX0497	S		230	9
1.9 TDI 4motion	66	07/98 → 04/02	●		DF0495	DFV0495	DFM0495	DFX0495	V		280	22
	66	07/98 → 04/02		●		DFV0132	DFM0132	DFX0132	S		239	9
	74	09/00 → 06/05	●		DF0495	DFV0495	DFM0495	DFX0495	V		280	22
	74	09/00 → 06/05		●		DFV0132	DFM0132	DFX0132	S		239	9
	85	09/99 → 06/01	●		DF0495	DFV0495	DFM0495	DFX0495	V		280	22
	85	09/99 → 06/01		●		DFV0132	DFM0132	DFX0132	S		239	9
	96	11/00 → 06/05	●			DFV0493	DFM0493	DFX0493	V		288	25
	96	11/00 → 06/05		●		DFV0132	DFM0132	DFX0132	S		239	9
	110	02/00 → 06/05	●			DFV0493	DFM0493	DFX0493	V		288	25
	110	02/00 → 06/05		●		DFV0132	DFM0132	DFX0132	S		239	9
2.0	85	07/98 → 05/04	●		DF0495	DFV0495	DFM0495	DFX0495	V		280	22
	85	07/98 → 05/04		●		DFV0497	DFM0497	DFX0497	S		230	9
2.0 4motion	85	10/00 → 06/05	●		DF0495	DFV0495	DFM0495	DFX0495	V		280	22
	85	10/00 → 06/05		●		DFV0132	DFM0132	DFX0132	S		239	9
2.3 V5	110	08/97 → 10/00	●			DFV0493	DFM0493	DFX0493	V	15" wheel	288	25
	110	08/97 → 10/00	●			DFV0131	DFM0131	DFX0131	V	16" wheel	312	25
	110	08/97 → 10/00		●		DFV0497	DFM0497	DFX0497	S		230	9
	125	10/00 → 06/05	●			DFV0493	DFM0493	DFX0493	V	15" wheel	288	25
	125	10/00 → 06/05	●			DFV0131	DFM0131	DFX0131	V	16" wheel	312	25
	125	10/00 → 06/05		●		DFV1114		DFX1114	V		256	22
2.3 V5 4motion	110	12/98 → 10/00	●			DFV0493	DFM0493	DFX0493	V	15" wheel	288	25
	110	12/98 → 10/00	●			DFV0131	DFM0131	DFX0131	V	16" wheel	312	25
	110	12/98 → 10/00		●		DFV0132	DFM0132	DFX0132	S		239	9
	125	10/00 → 06/05	●			DFV0493	DFM0493	DFX0493	V	15" wheel	288	25
	125	10/00 → 06/05	●			DFV0131	DFM0131	DFX0131	V	16" wheel	312	25
	125	10/00 → 06/05		●		DFV0132	DFM0132	DFX0132	S	+ solid disc	239	9

For applications older than 1998 and new models, please visit our website.

		kw				MAGNETI MARELLI						Ø	TH
						STD	UV Coated	Max	Xtra				

VOLKSWAGEN

GOLF IV (1J1) 08/97 → 06/05

2.3 V5 4motion	125	10/00 → 06/05	•		DFV1114		DFX1114	V	+ V disc	256	22
2.8 V6 4motion	150	03/99 → 06/05	•		DFV0131	DFM0131	DFX0131	V		312	25
	150	03/99 → 06/05	•		DFV0132	DFM0132	DFX0132	S	+ solid disc	239	9
	150	03/99 → 06/05	•		DFV1114		DFX1114	V	+ V disc	256	22
3.2 R32 4motion	177	09/02 → 06/05	•		DFV1114		DFX1114	V		256	22

GOLF IV Cabriolet (1E7) 06/98 → 06/02

1.6	74	06/98 → 06/02	•		DF0482		DFM0482	S	PR:1LL	256	13	
	74	06/98 → 06/02	•		DF0481	DFV0481	DFM0481	DFX0481	V	PR:1ZK; PR:1LY; PR:1ZJ; PR:1ZC	256	20
	74	06/98 → 06/02	•		DF0483			S		226	10	
1.8	55	06/98 → 06/02	•		DF0482		DFM0482	S	PR:1LL	256	13	
	55	06/98 → 06/02	•		DF0481	DFV0481	DFM0481	DFX0481	V	PR:1ZC; PR:1ZJ; PR:1LY; PR:1ZK	256	20
	55	06/98 → 06/02	•		DF0483			S		226	10	
	66	06/98 → 06/02	•		DF0482		DFM0482	S	PR:1LL	256	13	
	66	06/98 → 06/02	•		DF0481	DFV0481	DFM0481	DFX0481	V	PR:1ZK; PR:1LY; PR:1ZJ; PR:1ZC	256	20
	66	06/98 → 06/02	•		DF0483			S		226	10	
1.9 TDI	66	06/98 → 06/02	•		DF0482		DFM0482	S	PR:1LL	256	13	
	66	06/98 → 06/02	•		DF0481	DFV0481	DFM0481	DFX0481	V	PR:1ZK; PR:1LY; PR:1ZC; PR:1ZJ	256	20
	66	06/98 → 06/02	•		DF0483			S		226	10	
	81	06/98 → 06/02	•		DF0482		DFM0482	S	PR:1LL	256	13	
	81	06/98 → 06/02	•		DF0481	DFV0481	DFM0481	DFX0481	V	PR:1ZC; PR:1ZJ; PR:1LY; PR:1ZK	256	20
2.0	81	06/98 → 06/02	•		DF0483			S		226	10	
	85	06/98 → 06/02	•		DF0482		DFM0482	S	PR:1LL	256	13	
	85	06/98 → 06/02	•		DF0481	DFV0481	DFM0481	DFX0481	V	PR:1ZK; PR:1LY; PR:1ZJ; PR:1ZC	256	20
	85	06/98 → 06/02	•		DF0483			S		226	10	

GOLF IV Van (1J1) 05/00 → 05/04

1.9 TDI	66	05/00 → 09/02	•		DF0495	DFV0495	DFM0495	DFX0495	V		280	22
	66	05/00 → 09/02	•		DFV0497	DFM0497	DFX0497	S		230	9	
	96	04/01 → 05/04	•		DFV0493	DFM0493	DFX0493	V		288	25	
	96	04/01 → 05/04	•		DFV0497	DFM0497	DFX0497	S		230	9	

GOLF IV Variant (1J5) 05/99 → 06/06

1.4 16V	55	05/99 → 06/06	•		DF0495	DFV0495	DFM0495	DFX0495	V		280	22
	55	05/99 → 06/06	•		DFV0497	DFM0497	DFX0497	S		230	9	
1.6	74	05/99 → 04/02	•		DF0495	DFV0495	DFM0495	DFX0495	V		280	22
	74	05/99 → 04/02	•		DFV0497	DFM0497	DFX0497	S		230	9	
	75	08/00 → 06/06	•		DF0495	DFV0495	DFM0495	DFX0495	V		280	22
	75	08/00 → 06/06	•		DFV0497	DFM0497	DFX0497	S		230	9	
1.6 16V	77	02/00 → 06/06	•		DF0495	DFV0495	DFM0495	DFX0495	V		280	22
	77	02/00 → 06/06	•		DFV0497	DFM0497	DFX0497	S		230	9	
1.6 FSI	81	01/02 → 06/06	•		DF0495	DFV0495	DFM0495	DFX0495	V		280	22
	81	01/02 → 06/06	•		DFV0497	DFM0497	DFX0497	S		230	9	
1.8 4motion	92	05/99 → 06/06	•		DF0495	DFV0495	DFM0495	DFX0495	V		280	22
	92	05/99 → 06/06	•		DFV0132	DFM0132	DFX0132	S		239	9	
1.8 T	110	05/00 → 06/06	•		DFV0493	DFM0493	DFX0493	V		288	25	
	110	05/00 → 06/06	•		DFV0497	DFM0497	DFX0497	S		230	9	
1.9 SDI	50	05/99 → 06/06	•		DF0495	DFV0495	DFM0495	DFX0495	V		280	22
	50	05/99 → 06/06	•		DFV0497	DFM0497	DFX0497	S		230	9	
1.9 TDI	66	05/99 → 05/06	•		DF0495	DFV0495	DFM0495	DFX0495	V		280	22
	66	05/99 → 05/06	•		DFV0497	DFM0497	DFX0497	S		230	9	
	74	09/00 → 06/06	•		DF0495	DFV0495	DFM0495	DFX0495	V		280	22
	74	09/00 → 06/06	•		DFV0497	DFM0497	DFX0497	S		230	9	
	81	05/99 → 06/01	•		DF0495	DFV0495	DFM0495	DFX0495	V		280	22
	81	05/99 → 06/01	•		DFV0497	DFM0497	DFX0497	S		230	9	
	85	08/99 → 06/01	•		DF0495	DFV0495	DFM0495	DFX0495	V		280	22
	85	08/99 → 06/01	•		DFV0497	DFM0497	DFX0497	S		230	9	

		kw				MAGNETI MARELLI						Ø	TH
						STD	UV Coated	Max	Xtra				

VOLKSWAGEN

GOLF IV Variant (1J5) 05/99 → 06/06

1.9 TDI	96	11/00 → 06/06	●		DFV0493	DFM0493	DFX0493	V		288	25	
	96	11/00 → 06/06		●	DFV0497	DFM0497	DFX0497	S		230	9	
	110	06/01 → 06/06	●		DFV0493	DFM0493	DFX0493	V		288	25	
	110	06/01 → 06/06		●	DFV0497	DFM0497	DFX0497	S		230	9	
1.9 TDI 4motion	66	05/99 → 04/02	●		DF0495	DFV0495	DFM0495	DFX0495	V		280	22
	66	05/99 → 04/02		●	DFV0132	DFM0132	DFX0132	S		239	9	
	74	09/00 → 06/06	●		DF0495	DFV0495	DFM0495	DFX0495	V		280	22
	74	09/00 → 06/06		●	DFV0132	DFM0132	DFX0132	S		239	9	
	85	05/99 → 06/01	●		DF0495	DFV0495	DFM0495	DFX0495	V		280	22
	85	05/99 → 06/01		●	DFV0132	DFM0132	DFX0132	S		239	9	
	96	11/00 → 06/06	●		DFV0493	DFM0493	DFX0493	V		288	25	
	96	11/00 → 06/06		●	DFV0132	DFM0132	DFX0132	S		239	9	
	110	05/02 → 06/05	●		DFV0493	DFM0493	DFX0493	V		288	25	
	110	05/02 → 06/05		●	DFV0132	DFM0132	DFX0132	S		239	9	
2.0	85	05/99 → 06/06	●		DF0495	DFV0495	DFM0495	DFX0495	V		280	22
	85	05/99 → 06/06		●	DFV0497	DFM0497	DFX0497	S		230	9	
2.0 4motion	85	10/00 → 06/06	●		DF0495	DFV0495	DFM0495	DFX0495	V		280	22
	85	10/00 → 06/06		●	DFV0132	DFM0132	DFX0132	S		239	9	
	88	12/99 → 06/06	●		DF0495	DFV0495	DFM0495	DFX0495	V		280	22
	88	12/99 → 06/06		●	DFV0132	DFM0132	DFX0132	S		239	9	
2.0 Bi-Fuel	85	02/02 → 06/06	●		DF0495	DFV0495	DFM0495	DFX0495	V		280	22
	85	02/02 → 06/06		●	DFV0497	DFM0497	DFX0497	S		230	9	
2.3 V5	110	05/99 → 06/06	●		DFV0493	DFM0493	DFX0493	V	15" wheel	288	25	
	110	05/99 → 06/06	●		DFV0131	DFM0131	DFX0131	V	16" wheel	312	25	
	110	05/99 → 06/06		●	DFV0497	DFM0497	DFX0497	S		230	9	
	125	10/00 → 06/06	●		DFV0493	DFM0493	DFX0493	V	15" wheel	288	25	
	125	10/00 → 06/06	●		DFV0131	DFM0131	DFX0131	V	16" wheel	312	25	
	125	10/00 → 06/06		●	DFV1114		DFX1114	V		256	22	
2.3 V5 4motion	110	05/99 → 06/06	●		DFV0493	DFM0493	DFX0493	V	15" wheel	288	25	
	110	05/99 → 06/06	●		DFV0131	DFM0131	DFX0131	V	16" wheel	312	25	
	110	05/99 → 06/06		●	DFV0132	DFM0132	DFX0132	S		239	9	
	125	10/00 → 06/06	●		DFV0493	DFM0493	DFX0493	V	15" wheel	288	25	
	125	10/00 → 06/06	●		DFV0131	DFM0131	DFX0131	V	16" wheel	312	25	
	125	10/00 → 06/06		●	DFV0132	DFM0132	DFX0132	S	+ solid disc	239	9	
	125	10/00 → 06/06		●	DFV1114		DFX1114	V	+ V disc	256	22	
2.8 V6 4motion	150	05/99 → 06/06	●		DFV0131	DFM0131	DFX0131	V		312	25	
	150	05/99 → 06/06		●	DFV0132	DFM0132	DFX0132	S	+ solid disc	239	9	
	150	05/99 → 06/06		●	DFV1114		DFX1114	V	+ V disc	256	22	

GOLF PLUS (5M1, 521) 01/05 → 12/13

1.2 TSI	63	05/10 → 12/13	●		DFV0020	DFM0020	DFX0020	V	PR:1ZF; PR:1ZM	280	22
	63	05/10 → 12/13		●	DFV0507		DFX0507	S	PR:1KD	253	10
	63	05/10 → 12/13		●	DFV0608		DFX0608	S	PR:1KZ	282	12
	77	11/09 → 12/13	●		DFV0020	DFM0020	DFX0020	V	PR:1ZM; PR:1ZF	280	22
	77	11/09 → 12/13		●	DFV0508		DFX0508	S	PR:1KE	256	12
	77	11/09 → 12/13		●	DFV0507		DFX0507	S	PR:1KD	253	10
	77	11/09 → 12/13		●	DFV0608		DFX0608	S	PR:1KZ	282	12
1.4 16V	55	01/05 → 11/06	●		DFV0505	DFM0505	DFX0505	V	PR:1ZE; PR:1ZP	288	25
	55	01/05 → 11/06	●		DFV0020	DFM0020	DFX0020	V	PR:1ZF; PR:1ZM	280	22
	55	01/05 → 11/06		●	DFV0508		DFX0508	S	PR:1KE	256	12
	55	01/05 → 11/06		●	DFV0507		DFX0507	S	PR:1KD	253	10
	55	01/05 → 11/06		●	DFV0608		DFX0608	S	PR:1KZ	282	12
	59	05/06 → 12/13	●		DFV0505	DFM0505	DFX0505	V	PR:1ZP; PR:1ZE	288	25
	59	05/06 → 12/13	●		DFV0020	DFM0020	DFX0020	V	PR:1ZM; PR:1ZF	280	22
59	05/06 → 12/13		●	DFV0508		DFX0508	S	PR:1KE	256	12	

For applications older than 1998 and new models, please visit our website.

	kw						∅	TH
				STD UV Coated Max Xtra				

VOLKSWAGEN

GOLF PLUS (5M1, 521) 01/05 → 12/13

Modello	CV	Periodo	•	•	DFV	DFM	DFX	S	PR	∅	TH
1.4 16V	59	05/06 → 12/13		•	DFV0507		DFX0507	S	PR:1KD	253	10
	59	05/06 → 12/13		•	DFV0608		DFX0608	S	PR:1KZ	282	12
1.4 FSI	66	07/05 → 11/06	•		DFV0505	DFM0505	DFX0505	V	PR:1ZE; PR:1ZP	288	25
	66	07/05 → 11/06	•		DFV0020	DFM0020	DFX0020	V	PR:1ZF; PR:1ZM	280	22
	66	07/05 → 11/06		•	DFV0508		DFX0508	S	PR:1KE	256	12
	66	07/05 → 11/06		•	DFV0507		DFX0507	S	PR:1KD	253	10
	66	07/05 → 11/06		•	DFV0608		DFX0608	S	PR:1KZ	282	12
1.4 TSI	90	06/07 → 12/13	•		DFV0505	DFM0505	DFX0505	V	PR:1ZE; PR:1ZP	288	25
	90	06/07 → 12/13		•	DFV0508		DFX0508	S	PR:1KE	256	12
	90	06/07 → 12/13		•	DFV0507		DFX0507	S	PR:1KD	253	10
	90	06/07 → 12/13		•	DFV0608		DFX0608	S	PR:1KZ	282	12
	103	05/06 → 06/08	•		DFV0505	DFM0505	DFX0505	V	PR:1ZP; PR:1ZE	288	25
	103	05/06 → 06/08		•	DFV0508		DFX0508	S	PR:1KE	256	12
	103	05/06 → 06/08		•	DFV0507		DFX0507	S	PR:1KD	253	10
	103	05/06 → 06/08		•	DFV0608		DFX0608	S	PR:1KZ	282	12
	118	06/08 → 12/13	•		DFV0506	DFM0506	DFX0506	V	PR:1LJ; PR:1LL; PR:1ZD; PR:1LV	312	25
	118	06/08 → 12/13		•	DFV0508		DFX0508	S	PR:1KE	256	12
	118	06/08 → 12/13		•	DFV0507		DFX0507	S	PR:1KD	253	10
	118	06/08 → 12/13		•	DFV0608		DFX0608	S	PR:1KZ	282	12
	125	05/06 → 06/08	•		DFV0506	DFM0506	DFX0506	V	PR:1LJ; PR:1LL; PR:1ZD; PR:1LV	312	25
	125	05/06 → 06/08		•	DFV0508		DFX0508	S	PR:1KE	256	12
	125	05/06 → 06/08		•	DFV0507		DFX0507	S	PR:1KD	253	10
125	05/06 → 06/08		•	DFV0608		DFX0608	S	PR:1KZ	282	12	
1.6	75	05/05 → 12/13	•		DFV0505	DFM0505	DFX0505	V	PR:1ZE; PR:1ZP	288	25
	75	05/05 → 12/13	•		DFV0020	DFM0020	DFX0020	V	PR:1ZM; PR:1ZF	280	22
	75	05/05 → 12/13		•	DFV0508		DFX0508	S	PR:1KE	256	12
	75	05/05 → 12/13		•	DFV0507		DFX0507	S	PR:1KD	253	10
	75	05/05 → 12/13		•	DFV0608		DFX0608	S	PR:1KZ	282	12
1.6 BiFuel	75	05/09 → 12/13	•		DFV0020	DFM0020	DFX0020	V	PR:1ZF; PR:1ZM	280	22
	75	05/09 → 12/13		•	DFV0507		DFX0507	S	PR:1KD	253	10
	75	05/09 → 12/13		•	DFV0608		DFX0608	S	PR:1KZ	282	12
1.6 FSI	85	01/05 → 05/08	•		DFV0505	DFM0505	DFX0505	V	PR:1ZP; PR:1ZE	288	25
	85	01/05 → 05/08	•		DFV0020	DFM0020	DFX0020	V	PR:1ZF; PR:1ZM	280	22
	85	01/05 → 05/08		•	DFV0508		DFX0508	S	PR:1KE	256	12
	85	01/05 → 05/08		•	DFV0507		DFX0507	S	PR:1KD	253	10
	85	01/05 → 05/08		•	DFV0608		DFX0608	S	PR:1KZ	282	12
1.6 MultiFuel	75	11/07 → 12/13	•		DFV0505	DFM0505	DFX0505	V	PR:1ZE; PR:1ZP	288	25
	75	11/07 → 12/13	•		DFV0020	DFM0020	DFX0020	V	PR:1ZF; PR:1ZM	280	22
	75	11/07 → 12/13		•	DFV0508		DFX0508	S	PR:1KE	256	12
	75	11/07 → 12/13		•	DFV0507		DFX0507	S	PR:1KD	253	10
	75	11/07 → 12/13		•	DFV0608		DFX0608	S	PR:1KZ	282	12
1.6 TDI	66	02/09 → 12/13	•		DFV0020	DFM0020	DFX0020	V	PR:1ZF; PR:1ZM	280	22
	66	02/09 → 12/13		•	DFV0507		DFX0507	S	PR:1KD	253	10
	66	02/09 → 12/13		•	DFV0608		DFX0608	S	PR:1KZ	282	12
	77	03/09 → 12/13	•		DFV0505	DFM0505	DFX0505	V	PR:1ZE; PR:1ZP	288	25
	77	03/09 → 12/13	•		DFV0020	DFM0020	DFX0020	V	PR:1ZF; PR:1ZM	280	22
	77	03/09 → 12/13		•	DFV0508		DFX0508	S	PR:1KE	256	12
	77	03/09 → 12/13		•	DFV0507		DFX0507	S	PR:1KD	253	10
77	03/09 → 12/13		•	DFV0608		DFX0608	S	PR:1KZ	282	12	
1.9 TDI	66	05/05 → 12/08	•		DFV0505	DFM0505	DFX0505	V	PR:1ZP; PR:1ZE	288	25
	66	05/05 → 12/08	•		DFV0020	DFM0020	DFX0020	V	PR:1ZF; PR:1ZM	280	22
	66	05/05 → 12/08		•	DFV0508		DFX0508	S	PR:1KE	256	12
	66	05/05 → 12/08		•	DFV0507		DFX0507	S	PR:1KD	253	10
	66	05/05 → 12/08		•	DFV0608		DFX0608	S	PR:1KZ	282	12

Per le applicazioni precedenti il 1998 e per i nuovi modelli consultate il nostro sito.



kw



Ø

TH

STD UV Coated Max Xtra

VOLKSWAGEN

GOLF PLUS (5M1, 521) 01/05 → 12/13

1.9 TDI	77	01/05 → 01/09	●			DFV0505	DFM0505	DFX0505	V	PR:1ZE; PR:1ZP	288	25
	77	01/05 → 01/09	●			DFV0020	DFM0020	DFX0020	V	PR:1ZF; PR:1ZM	280	22
	77	01/05 → 01/09		●		DFV0508		DFX0508	S	PR:1KE	256	12
	77	01/05 → 01/09		●		DFV0507		DFX0507	S	PR:1KD	253	10
	77	01/05 → 01/09		●		DFV0608		DFX0608	S	PR:1KZ	282	12
2.0 FSI	110	05/05 → 06/08	●			DFV0505	DFM0505	DFX0505	V	PR:1ZE; PR:1ZP	288	25
	110	05/05 → 06/08		●		DFV0508		DFX0508	S	PR:1KE	256	12
	110	05/05 → 06/08		●		DFV0507		DFX0507	S	PR:1KD	253	10
	110	05/05 → 06/08		●		DFV0608		DFX0608	S	PR:1KZ	282	12
2.0 TDI	81	01/09 → 12/13	●			DFV0505	DFM0505	DFX0505	V	PR:1ZP; PR:1ZE	288	25
	81	01/09 → 12/13		●		DFV0508		DFX0508	S	PR:1KE	256	12
	81	01/09 → 12/13		●		DFV0507		DFX0507	S	PR:1KD	253	10
	81	01/09 → 12/13		●		DFV0608		DFX0608	S	PR:1KZ	282	12
	96	05/05 → 05/07	●			DFV0505	DFM0505	DFX0505	V	PR:1ZE; PR:1ZP	288	25
	96	05/05 → 05/07		●		DFV0508		DFX0508	S	PR:1KE	256	12
	96	05/05 → 05/07		●		DFV0507		DFX0507	S	PR:1KD	253	10
	96	05/05 → 05/07		●		DFV0608		DFX0608	S	PR:1KZ	282	12
	100	05/05 → 12/13	●			DFV0505	DFM0505	DFX0505	V	PR:1ZP; PR:1ZE	288	25
	100	05/05 → 12/13		●		DFV0508		DFX0508	S	PR:1KE	256	12
	100	05/05 → 12/13		●		DFV0507		DFX0507	S	PR:1KD	253	10
	100	05/05 → 12/13		●		DFV0608		DFX0608	S	PR:1KZ	282	12
	103	12/05 → 05/11	●			DFV0505	DFM0505	DFX0505	V	PR:1ZE; PR:1ZP	288	25
103	12/05 → 05/11		●		DFV0508		DFX0508	S	PR:1KE	256	12	
103	12/05 → 05/11		●		DFV0507		DFX0507	S	PR:1KD	253	10	
103	12/05 → 05/11		●		DFV0608		DFX0608	S	PR:1KZ	282	12	
2.0 TDI 16V	103	01/05 → 12/13	●			DFV0505	DFM0505	DFX0505	V	PR:1ZE; PR:1ZP	288	25
	103	01/05 → 12/13		●		DFV0508		DFX0508	S	PR:1KE	256	12
	103	01/05 → 12/13		●		DFV0507		DFX0507	S	PR:1KD	253	10
	103	01/05 → 12/13		●		DFV0608		DFX0608	S	PR:1KZ	282	12

GOLF SPORTSVAN (AM1) 02/14 →

1.0 TSI	85	05/15 →	●			DFV0505	DFM0505	DFX0505	V	PR:1ZE; PR:1ZP	288	25
	85	05/15 →		●		DFV0506	DFM0506	DFX0506	V	PR:1ZA	312	25
	85	05/15 →		●		DFV1569			V	PR:1ZF	276	24
	85	05/15 →		●		DFV1078		DFX1078	S	PR:1KE	272	10
1.2 TSI	63	05/14 →	●			DFV0505	DFM0505	DFX0505	V	PR:1ZE; PR:1ZP	288	25
	63	05/14 →		●		DFV0506	DFM0506	DFX0506	V	PR:1ZA	312	25
	63	05/14 →		●		DFV1569			V	PR:1ZF	276	24
	63	05/14 →		●		DFV1078		DFX1078	S	PR:1KE	272	10
	81	04/14 →	●			DFV0505	DFM0505	DFX0505	V	PR:1ZP; PR:1ZE	288	25
	81	04/14 →		●		DFV0506	DFM0506	DFX0506	V	PR:1ZA	312	25
	81	04/14 →		●		DFV1569			V	PR:1ZF	276	24
1.4 TSI	81	04/14 →		●		DFV1078		DFX1078	S	PR:1KE	272	10
	92	04/14 →	●			DFV0505	DFM0505	DFX0505	V	PR:1ZE; PR:1ZP	288	25
	92	04/14 →		●		DFV0506	DFM0506	DFX0506	V	PR:1ZA	312	25
	92	04/14 →		●		DFV1569			V	PR:1ZF	276	24
	92	04/14 →		●		DFV1078		DFX1078	S	PR:1KE	272	10
	110	02/14 →	●			DFV0505	DFM0505	DFX0505	V	PR:1ZE; PR:1ZP	288	25
	110	02/14 →		●		DFV0506	DFM0506	DFX0506	V	PR:1ZA	312	25
	110	02/14 →		●		DFV1569			V	PR:1ZF	276	24
1.4 TSI MultiFuel	110	02/14 →		●		DFV1078		DFX1078	S	PR:1KE	272	10
	92	04/14 →	●			DFV0505	DFM0505	DFX0505	V	PR:1ZP; PR:1ZE	288	25
	92	04/14 →		●		DFV0506	DFM0506	DFX0506	V	PR:1ZA	312	25
	92	04/14 →		●		DFV1569			V	PR:1ZF	276	24
92	04/14 →		●		DFV1078		DFX1078	S	PR:1KE	272	10	

For applications older than 1998 and new models, please visit our website.

	kw						Ø	TH
				STD UV Coated Max Xtra				

VOLKSWAGEN

GOLF SPORTSVAN (AM1) 02/14 →

1.6	81	05/14 →	•		DFV0505	DFM0505	DFX0505	V	PR:1ZP; PR:1ZE	288	25
	81	05/14 →	•		DFV0506	DFM0506	DFX0506	V	PR:1ZA	312	25
	81	05/14 →	•		DFV1569			V	PR:1ZF	276	24
	81	05/14 →		•	DFV1078		DFX1078	S	PR:1KE	272	10
1.6 TDI	66	02/14 →	•		DFV0505	DFM0505	DFX0505	V	PR:1ZE; PR:1ZP	288	25
	66	02/14 →	•		DFV0506	DFM0506	DFX0506	V	PR:1ZA	312	25
	66	02/14 →	•		DFV1569			V	PR:1ZF	276	24
	66	02/14 →		•	DFV1078		DFX1078	S	PR:1KE	272	10
	81	02/14 →	•		DFV0505	DFM0505	DFX0505	V	PR:1ZE; PR:1ZP	288	25
	81	02/14 →	•		DFV0506	DFM0506	DFX0506	V	PR:1ZA	312	25
	81	02/14 →	•		DFV1569			V	PR:1ZF	276	24
	81	02/14 →		•	DFV1078		DFX1078	S	PR:1KE	272	10
	85	11/16 →	•		DFV0505	DFM0505	DFX0505	V	PR:1ZP; PR:1ZE	288	25
	85	11/16 →	•		DFV0506	DFM0506	DFX0506	V	PR:1ZA	312	25
	85	11/16 →	•		DFV1569			V	PR:1ZF	276	24
	85	11/16 →		•	DFV1078		DFX1078	S	PR:1KE	272	10
2.0 TDI	81	05/14 →	•		DFV0505	DFM0505	DFX0505	V	PR:1ZP; PR:1ZE	288	25
	81	05/14 →	•		DFV0506	DFM0506	DFX0506	V	PR:1ZA	312	25
	81	05/14 →	•		DFV1569			V	PR:1ZF	276	24
	81	05/14 →		•	DFV1078		DFX1078	S	PR:1KE	272	10
	110	02/14 →	•		DFV0505	DFM0505	DFX0505	V	PR:1ZE; PR:1ZP	288	25
	110	02/14 →	•		DFV0506	DFM0506	DFX0506	V	PR:1ZA	312	25
	110	02/14 →		•	DFV1078		DFX1078	S	PR:1KE	272	10

GOLF V (1K1) 10/03 → 02/09

1.4 16V	55	10/03 → 05/06	•		DFV0020	DFM0020	DFX0020	V	PR:1ZF; PR:1ZM	280	22	
	55	10/03 → 05/06		•	DFV0508		DFX0508	S	PR:1KE; PR:1KF	256	12	
	55	10/03 → 05/06		•	DFV0507		DFX0507	S	PR:1KD; PR:1KQ	253	10	
	55	10/03 → 05/06		•	DFV0608		DFX0608	S	PR:1KV; PR:1KY; PR:1KZ	282	12	
	59	05/06 → 11/08	•		DFV0020	DFM0020	DFX0020	V	PR:1ZF; PR:1ZM	280	22	
	59	05/06 → 11/08		•	DFV0508		DFX0508	S	PR:1KE; PR:1KF	256	12	
	59	05/06 → 11/08		•	DFV0507		DFX0507	S	PR:1KQ; PR:1KD	253	10	
	59	05/06 → 11/08		•	DFV0608		DFX0608	S	PR:1KV; PR:1KY; PR:1KZ	282	12	
1.4 FSI	66	10/03 → 07/06	•		DFV0020	DFM0020	DFX0020	V	PR:1ZF; PR:1ZM	280	22	
	66	10/03 → 07/06		•	DFV0508		DFX0508	S	PR:1KF; PR:1KE	256	12	
	66	10/03 → 07/06		•	DFV0507		DFX0507	S	PR:1KD; PR:1KQ	253	10	
	66	10/03 → 07/06		•	DFV0608		DFX0608	S	PR:1KZ; PR:1KV; PR:1KY	282	12	
1.4 TSI	90	05/07 → 11/08	•		DFV0505	DFM0505	DFX0505	V	PR:1ZE; PR:1ZP	288	25	
	90	05/07 → 11/08	•		DFV0020	DFM0020	DFX0020	V	PR:1ZM; PR:1ZF	280	22	
	90	05/07 → 11/08		•	DFV0508		DFX0508	S	PR:1KE; PR:1KF	256	12	
	90	05/07 → 11/08		•	DFV0507		DFX0507	S	PR:1KD; PR:1KQ	253	10	
	90	05/07 → 11/08		•	DFV0608		DFX0608	S	PR:1KZ; PR:1KV; PR:1KY	282	12	
	103	05/06 → 11/08	•		DFV0505	DFM0505	DFX0505	V	PR:1ZE; PR:1ZP	288	25	
	103	05/06 → 11/08	•		DFV0020	DFM0020	DFX0020	V	PR:1ZF; PR:1ZM	280	22	
	103	05/06 → 11/08		•	DFV0508		DFX0508	S	PR:1KF; PR:1KE	256	12	
	103	05/06 → 11/08		•	DFV0507		DFX0507	S	PR:1KD; PR:1KQ	253	10	
	103	05/06 → 11/08		•	DFV0608		DFX0608	S	PR:1KV; PR:1KY; PR:1KZ	282	12	
	125	11/05 → 11/08	•		DFV0506	DFM0506	DFX0506	V	PR:1LJ; PR:1LL; PR:1ZD; PR:1LD	312	25	
	125	11/05 → 11/08		•	DFV0508		DFX0508	S	PR:1KF; PR:1KE	256	12	
	125	11/05 → 11/08		•	DFV0507		DFX0507	S	PR:1KQ; PR:1KD	253	10	
	125	11/05 → 11/08		•	DFV0608		DFX0608	S	PR:1KZ; PR:1KV; PR:1KY	282	12	
	1.6	75	01/04 → 11/08	•		DFV0505	DFM0505	DFX0505	V	PR:1ZP; PR:1ZE	288	25
		75	01/04 → 11/08	•		DFV0020	DFM0020	DFX0020	V	PR:1ZM; PR:1ZF	280	22
75		01/04 → 11/08		•	DFV0508		DFX0508	S	PR:1KF; PR:1KE	256	12	
75		01/04 → 11/08		•	DFV0507		DFX0507	S	PR:1KD; PR:1KQ	253	10	

kw			STD UV Coated Max Xtra				

VOLKSWAGEN

GOLF V (1K1) 10/03 → 02/09

1.6	75	01/04 → 11/08	•	DFV0608		DFX0608	S	PR:1KV; PR:1KY; PR:1KZ	282	12
1.6 FSI	85	10/03 → 07/08	•	DFV0505	DFM0505	DFX0505	V	PR:1ZP; PR:1ZE	288	25
	85	10/03 → 07/08	•	DFV0020	DFM0020	DFX0020	V	PR:1ZF; PR:1ZM	280	22
	85	10/03 → 07/08	•	DFV0508		DFX0508	S	PR:1KF; PR:1KE	256	12
	85	10/03 → 07/08	•	DFV0507		DFX0507	S	PR:1KD; PR:1KQ	253	10
	85	10/03 → 07/08	•	DFV0608		DFX0608	S	PR:1KV; PR:1KY; PR:1KZ	282	12
1.6 MultiFuel	75	10/07 → 11/08	•	DFV0505	DFM0505	DFX0505	V	PR:1ZE; PR:1ZP	288	25
	75	10/07 → 11/08	•	DFV0020	DFM0020	DFX0020	V	PR:1ZF; PR:1ZM	280	22
	75	10/07 → 11/08	•	DFV0508		DFX0508	S	PR:1KF; PR:1KE	256	12
	75	10/07 → 11/08	•	DFV0507		DFX0507	S	PR:1KQ; PR:1KD	253	10
	75	10/07 → 11/08	•	DFV0608		DFX0608	S	PR:1KV; PR:1KY; PR:1KZ	282	12
1.8 GTI	132	08/06 → 11/08	•	DFV0506	DFM0506	DFX0506	V	PR:1LD; PR:1ZD; PR:1LL; PR:1LJ	312	25
	132	08/06 → 11/08	•	DFV0508		DFX0508	S	PR:1KF; PR:1KE	256	12
	132	08/06 → 11/08	•	DFV0608		DFX0608	S	PR:1KZ; PR:1KV; PR:1KY	282	12
1.9 TDI	66	05/04 → 11/08	•	DFV0020	DFM0020	DFX0020	V	PR:1ZM; PR:1ZF	280	22
	66	05/04 → 11/08	•	DFV0508		DFX0508	S	PR:1KF; PR:1KE	256	12
	66	05/04 → 11/08	•	DFV0507		DFX0507	S	PR:1KD; PR:1KQ	253	10
	66	05/04 → 11/08	•	DFV0608		DFX0608	S	PR:1KV; PR:1KY; PR:1KZ	282	12
	77	10/03 → 11/08	•	DFV0505	DFM0505	DFX0505	V	PR:1ZE; PR:1ZP	288	25
	77	10/03 → 11/08	•	DFV0020	DFM0020	DFX0020	V	PR:1ZM; PR:1ZF	280	22
	77	10/03 → 11/08	•	DFV0508		DFX0508	S	PR:1KF; PR:1KE	256	12
	77	10/03 → 11/08	•	DFV0507		DFX0507	S	PR:1KQ; PR:1KD	253	10
1.9 TDI 4motion	77	10/03 → 11/08	•	DFV0608		DFX0608	S	PR:1KZ; PR:1KV; PR:1KY	282	12
	77	08/04 → 11/08	•	DFV0505	DFM0505	DFX0505	V	PR:1ZP; PR:1ZE	288	25
	77	08/04 → 11/08	•	DFV0020	DFM0020	DFX0020	V	PR:1ZF; PR:1ZM	280	22
	77	08/04 → 11/08	•	DFV0508		DFX0508	S	PR:1KF; PR:1KE	256	12
	77	08/04 → 11/08	•	DFV0507		DFX0507	S	PR:1KQ; PR:1KD	253	10
2.0	85	08/06 → 11/08	•	DFV0608		DFX0608	S	PR:1KV; PR:1KY; PR:1KZ	282	12
	85	08/06 → 11/08	•	DFV0505	DFM0505	DFX0505	V	PR:1ZE; PR:1ZP	288	25
	85	08/06 → 11/08	•	DFV0020	DFM0020	DFX0020	V	PR:1ZM; PR:1ZF	280	22
	85	08/06 → 11/08	•	DFV0508		DFX0508	S	PR:1KE; PR:1KF	256	12
	85	08/06 → 11/08	•	DFV0507		DFX0507	S	PR:1KD; PR:1KQ	253	10
2.0 FSI	110	01/04 → 11/08	•	DFV0505	DFM0505	DFX0505	V	PR:1ZE; PR:1ZP	288	25
	110	01/04 → 11/08	•	DFV0508		DFX0508	S	PR:1KF; PR:1KE	256	12
	110	01/04 → 11/08	•	DFV0507		DFX0507	S	PR:1KD; PR:1KQ	253	10
	110	01/04 → 11/08	•	DFV0608		DFX0608	S	PR:1KV; PR:1KY; PR:1KZ	282	12
2.0 FSI 4motion	110	08/04 → 11/08	•	DFV0505	DFM0505	DFX0505	V	PR:1ZP; PR:1ZE	288	25
	110	08/04 → 11/08	•	DFV0508		DFX0508	S	PR:1KF; PR:1KE	256	12
	110	08/04 → 11/08	•	DFV0507		DFX0507	S	PR:1KQ; PR:1KD	253	10
	110	08/04 → 11/08	•	DFV0608		DFX0608	S	PR:1KZ; PR:1KV; PR:1KY	282	12
2.0 GTI	147	10/04 → 02/09	•	DFV0506	DFM0506	DFX0506	V	PR:1LJ; PR:1LL; PR:1ZD; PR:1LD	312	25
	147	10/04 → 02/09	•	DFV0508		DFX0508	S	PR:1KF; PR:1KE	256	12
	147	10/04 → 02/09	•	DFV0608		DFX0608	S	PR:1KV; PR:1KY; PR:1KZ	282	12
	169	09/06 → 12/08	•	DFV0701			V	PR:1LK; PR:1LM	345	30
	169	09/06 → 12/08	•	DFV0508		DFX0508	S	PR:1KF; PR:1KE	256	12
	169	09/06 → 12/08	•	DFV0507		DFX0507	S	PR:1KD; PR:1KQ	253	10
	169	09/06 → 12/08	•	DFV0608		DFX0608	S	PR:1KV; PR:1KY; PR:1KZ	282	12
2.0 SDI	55	01/04 → 11/08	•	DFV0020	DFM0020	DFX0020	V	PR:1ZF; PR:1ZM	280	22
	55	01/04 → 11/08	•	DFV0508		DFX0508	S	PR:1KF; PR:1KE	256	12
	55	01/04 → 11/08	•	DFV0507		DFX0507	S	PR:1KQ; PR:1KD	253	10
	55	01/04 → 11/08	•	DFV0608		DFX0608	S	PR:1KV; PR:1KZ; PR:1KY	282	12
2.0 TDI	100	10/03 → 11/08	•	DFV0505	DFM0505	DFX0505	V	PR:1ZP; PR:1ZE	288	25
	100	10/03 → 11/08	•	DFV0508		DFX0508	S	PR:1KF; PR:1KE	256	12

For applications older than 1998 and new models, please visit our website.

	kw			MAGNETI MARELLI			Ø	TH
				STD UV Coated Max Xtra				

VOLKSWAGEN

GOLF V (1K1) 10/03 → 02/09	
2.0 TDI	100 10/03 → 11/08 ● ● DFV0507 DFX0507 S PR:1KD; PR:1KQ 253 10
	100 10/03 → 11/08 ● ● DFV0608 DFX0608 S PR:1KV; PR:1KY; PR:1KZ 282 12
	103 12/04 → 11/08 ● ● DFV0505 DFM0505 DFX0505 V PR:1ZE; PR:1ZP 288 25
	103 12/04 → 11/08 ● ● DFV0508 DFX0508 S PR:1KF; PR:1KE 256 12
	103 12/04 → 11/08 ● ● DFV0507 DFX0507 S PR:1KD; PR:1KQ 253 10
	103 12/04 → 11/08 ● ● DFV0608 DFX0608 S PR:1KZ; PR:1KY; PR:1KV 282 12
	125 11/05 → 11/08 ● ● DFV0506 DFM0506 DFX0506 V PR:1LL; PR:1LJ; PR:1LD; PR:1ZD 312 25
	125 11/05 → 11/08 ● ● DFV0508 DFX0508 S PR:1KE; PR:1KF 256 12
	125 11/05 → 11/08 ● ● DFV0507 DFX0507 S PR:1KD; PR:1KQ 253 10
	125 11/05 → 11/08 ● ● DFV0608 DFX0608 S PR:1KZ; PR:1KY; PR:1KV 282 12
2.0 TDI 16V	103 10/03 → 11/08 ● ● DFV0505 DFM0505 DFX0505 V PR:1ZP; PR:1ZE 288 25
	103 10/03 → 11/08 ● ● DFV0508 DFX0508 S PR:1KE; PR:1KF 256 12
	103 10/03 → 11/08 ● ● DFV0507 DFX0507 S PR:1KD; PR:1KQ 253 10
	103 10/03 → 11/08 ● ● DFV0608 DFX0608 S PR:1KV; PR:1KY; PR:1KZ 282 12
2.0 TDI 16V 4motion	103 08/04 → 11/08 ● ● DFV0505 DFM0505 DFX0505 V PR:1ZE; PR:1ZP 288 25
	103 08/04 → 11/08 ● ● DFV0508 DFX0508 S PR:1KF; PR:1KE 256 12
	103 08/04 → 11/08 ● ● DFV0507 DFX0507 S PR:1KQ; PR:1KD 253 10
2.0 TDI 4motion	103 08/04 → 11/08 ● ● DFV0608 DFX0608 S PR:1KV; PR:1KY; PR:1KZ 282 12
	103 08/04 → 11/08 ● ● DFV0505 DFM0505 DFX0505 V PR:1ZE; PR:1ZP 288 25
	103 08/04 → 11/08 ● ● DFV0508 DFX0508 S PR:1KF; PR:1KE 256 12
	103 08/04 → 11/08 ● ● DFV0507 DFX0507 S PR:1KQ; PR:1KD 253 10
3.2	184 09/05 → 11/08 ● ● DFV0701 DFX0701 V PR:1LK; PR:1LM 345 30
	184 09/05 → 11/08 ● ● DFV0627 DFX0627 V 310 22
	177 01/04 → 11/08 ● ● DFV0701 DFX0701 V PR:1LM; PR:1LK 345 30
3.2 R32 4motion	177 01/04 → 11/08 ● ● DFV0627 DFX0627 V 310 22
	184 11/05 → 11/08 ● ● DFV0701 DFX0701 V PR:1LK; PR:1LM 345 30
	184 11/05 → 11/08 ● ● DFV0627 DFX0627 V 310 22
GOLF V Variant (1K5) 06/07 → 07/09	
1.4	59 06/07 → 07/09 ● ● DFV0020 DFM0020 DFX0020 V PR:1ZF; PR:1ZM 280 22
	59 06/07 → 07/09 ● ● DFV0508 DFX0508 S PR:1KF; PR:1KE 256 12
	59 06/07 → 07/09 ● ● DFV0507 DFX0507 S PR:1KD 253 10
	59 06/07 → 07/09 ● ● DFV0608 DFX0608 S PR:1KJ 282 12
1.4 TSI	90 06/07 → 07/09 ● ● DFV0505 DFM0505 DFX0505 V PR:1ZE 288 25
	90 06/07 → 07/09 ● ● DFV0508 DFX0508 S PR:1KE; PR:1KF 256 12
	90 06/07 → 07/09 ● ● DFV0507 DFX0507 S PR:1KD 253 10
	90 06/07 → 07/09 ● ● DFV0608 DFX0608 S PR:1KJ 282 12
	103 06/07 → 07/09 ● ● DFV0505 DFM0505 DFX0505 V PR:1ZE 288 25
	103 06/07 → 07/09 ● ● DFV0508 DFX0508 S PR:1KE; PR:1KF 256 12
	103 06/07 → 07/09 ● ● DFV0507 DFX0507 S PR:1KD 253 10
	103 06/07 → 07/09 ● ● DFV0608 DFX0608 S PR:1KJ 282 12
	118 07/08 → 07/09 ● ● DFV0505 DFM0505 DFX0505 V PR:1ZE 288 25
	118 07/08 → 07/09 ● ● DFV0506 DFM0506 DFX0506 V PR:1LJ; PR:1ZD 312 25
	118 07/08 → 07/09 ● ● DFV0508 DFX0508 S PR:1KE; PR:1KF 256 12
	118 07/08 → 07/09 ● ● DFV0608 DFX0608 S PR:1KJ 282 12
	125 06/07 → 07/09 ● ● DFV0505 DFM0505 DFX0505 V PR:1ZE 288 25
	125 06/07 → 07/09 ● ● DFV0506 DFM0506 DFX0506 V PR:1LJ; PR:1ZD 312 25
	125 06/07 → 07/09 ● ● DFV0508 DFX0508 S PR:1KE; PR:1KF 256 12
	125 06/07 → 07/09 ● ● DFV0608 DFX0608 S PR:1KJ 282 12
1.6	75 06/07 → 07/09 ● ● DFV0020 DFM0020 DFX0020 V PR:1ZM; PR:1ZF 280 22
	75 06/07 → 07/09 ● ● DFV0508 DFX0508 S PR:1KE; PR:1KF 256 12
	75 06/07 → 07/09 ● ● DFV0507 DFX0507 S PR:1KD 253 10
	75 06/07 → 07/09 ● ● DFV0608 DFX0608 S PR:1KJ 282 12



kw



Ø

TH

STD UV Coated Max Xtra

VOLKSWAGEN

GOLF V Variant (1K5) 06/07 → 07/09

Engine	Power (kw)	Period	ABS	ESP	Brake	Disc	Drum	V	PR	Ø	TH
1.6 MultiFuel	75	11/07 → 07/09	●		DFV0505	DFM0505	DFX0505	V	PR:1ZE	288	25
	75	11/07 → 07/09	●		DFV0020	DFM0020	DFX0020	V	PR:1ZM; PR:1ZF	280	22
	75	11/07 → 07/09		●	DFV0508		DFX0508	S	PR:1KE; PR:1KF	256	12
	75	11/07 → 07/09		●	DFV0507		DFX0507	S	PR:1KD	253	10
	75	11/07 → 07/09		●	DFV0608		DFX0608	S	PR:1KJ	282	12
1.9 TDI	77	06/07 → 07/09	●		DFV0020	DFM0020	DFX0020	V	PR:1ZF; PR:1ZM	280	22
	77	06/07 → 07/09		●	DFV0508		DFX0508	S	PR:1KE; PR:1KF	256	12
	77	06/07 → 07/09		●	DFV0507		DFX0507	S	PR:1KD	253	10
	77	06/07 → 07/09		●	DFV0608		DFX0608	S	PR:1KJ	282	12
1.9 TDI 4motion	77	01/08 → 07/09	●		DFV0505	DFM0505	DFX0505	V	PR:1ZE	288	25
	77	01/08 → 07/09		●	DFV0508		DFX0508	S	PR:1KE; PR:1KF	256	12
	77	01/08 → 07/09		●	DFV0507		DFX0507	S	PR:1KD	253	10
	77	01/08 → 07/09		●	DFV0608		DFX0608	S	PR:1KJ	282	12
2.0	147	06/07 → 07/09	●		DFV0506	DFM0506	DFX0506	V	PR:1ZD; PR:1LJ	312	25
	147	06/07 → 07/09		●	DFV0508		DFX0508	S	PR:1KE; PR:1KF	256	12
	147	06/07 → 07/09		●	DFV0608		DFX0608	S	PR:1KJ	282	12
2.0 TDI	100	06/07 → 07/09	●		DFV0505	DFM0505	DFX0505	V	PR:1ZE	288	25
	100	06/07 → 07/09		●	DFV0508		DFX0508	S	PR:1KE; PR:1KF	256	12
	100	06/07 → 07/09		●	DFV0507		DFX0507	S	PR:1KD	253	10
	100	06/07 → 07/09		●	DFV0608		DFX0608	S	PR:1KJ	282	12
	103	06/07 → 07/09	●		DFV0505	DFM0505	DFX0505	V	PR:1ZE	288	25
	103	06/07 → 07/09		●	DFV0508		DFX0508	S	PR:1KE; PR:1KF	256	12
	103	06/07 → 07/09		●	DFV0507		DFX0507	S	PR:1KD	253	10
	103	06/07 → 07/09		●	DFV0608		DFX0608	S	PR:1KJ	282	12
2.0 TDI 16V	103	06/07 → 07/09	●		DFV0505	DFM0505	DFX0505	V	PR:1ZE	288	25
	103	06/07 → 07/09		●	DFV0508		DFX0508	S	PR:1KE; PR:1KF	256	12
	103	06/07 → 07/09		●	DFV0507		DFX0507	S	PR:1KD	253	10
	103	06/07 → 07/09		●	DFV0608		DFX0608	S	PR:1KJ	282	12

GOLF VI (5K1) 10/08 → 11/13

Engine	Power (kw)	Period	ABS	ESP	Brake	Disc	Drum	V	PR	Ø	TH
1.2 TSI	63	05/10 → 11/12	●		DFV0505	DFM0505	DFX0505	V	PR:1ZE; PR:1ZP	288	25
	63	05/10 → 11/12	●		DFV0020	DFM0020	DFX0020	V	PR:1ZF; PR:1ZM	280	22
	63	05/10 → 11/12		●	DFV0507		DFX0507	S	PR:1KQ; PR:1KD	253	10
	63	05/10 → 11/12		●	DFV1078		DFX1078	S	PR:1KS; PR:1KT	272	10
	77	11/08 → 11/12	●		DFV0505	DFM0505	DFX0505	V	PR:1ZP; PR:1ZE	288	25
	77	11/08 → 11/12	●		DFV0020	DFM0020	DFX0020	V	PR:1ZM; PR:1ZF	280	22
	77	11/08 → 11/12		●	DFV0508		DFX0508	S	PR:1KE; PR:1KF	256	12
	77	11/08 → 11/12		●	DFV0507		DFX0507	S	PR:1KD; PR:1KQ	253	10
	77	11/08 → 11/12		●	DFV0608		DFX0608	S	PR:1KY; PR:1KC; PR:1KV; PR:1KZ	282	12
77	11/08 → 11/12		●	DFV1078		DFX1078	S	PR:1KT; PR:1KS	272	10	
1.4	59	10/08 → 11/12	●		DFV0505	DFM0505	DFX0505	V	PR:1ZE; PR:1ZP	288	25
	59	10/08 → 11/12	●		DFV0020	DFM0020	DFX0020	V	PR:1ZM; PR:1ZF	280	22
	59	10/08 → 11/12		●	DFV0508		DFX0508	S	PR:1KE; PR:1KF	256	12
	59	10/08 → 11/12		●	DFV0507		DFX0507	S	PR:1KD; PR:1KQ	253	10
	59	10/08 → 11/12		●	DFV0608		DFX0608	S	PR:1KY; PR:1KC; PR:1KZ; PR:1KV	282	12
	59	10/08 → 11/12		●	DFV1078		DFX1078	S	PR:1KS; PR:1KT	272	10
1.4 TSI	90	10/08 → 11/12	●		DFV0505	DFM0505	DFX0505	V	PR:1ZP; PR:1ZE	288	25
	90	10/08 → 11/12	●		DFV0020	DFM0020	DFX0020	V	PR:1ZM; PR:1ZF	280	22
	90	10/08 → 11/12		●	DFV0508		DFX0508	S	PR:1KE; PR:1KF	256	12
	90	10/08 → 11/12		●	DFV0507		DFX0507	S	PR:1KD; PR:1KQ	253	10
	90	10/08 → 11/12		●	DFV0608		DFX0608	S	PR:1KC; PR:1KY; PR:1KZ; PR:1KV	282	12
	90	10/08 → 11/12		●	DFV1078		DFX1078	S	PR:1KT; PR:1KS	272	10
	118	10/08 → 11/12	●		DFV0505	DFM0505	DFX0505	V	PR:1ZE; PR:1ZP	288	25
	118	10/08 → 11/12	●		DFV0506	DFM0506	DFX0506	V		312	25
118	10/08 → 11/12		●	DFV0507		DFX0507	S	PR:1KD; PR:1KQ	253	10	

For applications older than 1998 and new models, please visit our website.

	kw						Ø	TH
				STD UV Coated Max Xtra				

VOLKSWAGEN

GOLF VI (5K1)		10/08 → 11/13								
1.4 TSI	118	10/08 → 11/12	●	DFV0608	DFX0608	S	PR:1KC; PR:1KY; PR:1KZ; PR:1KV	282	12	
	118	10/08 → 11/12	●	DFV0627	DFX0627	V	PR:1KW	310	22	
1.6	75	10/08 → 11/12	●	DFV0505	DFM0505	DFX0505	V	PR:1ZP; PR:1ZE	288	25
	75	10/08 → 11/12	●	DFV0020	DFM0020	DFX0020	V	PR:1ZF; PR:1ZM	280	22
	75	10/08 → 11/12	●	DFV0508	DFX0508	S	PR:1KF; PR:1KE	256	12	
	75	10/08 → 11/12	●	DFV0507	DFX0507	S	PR:1KQ; PR:1KD	253	10	
	75	10/08 → 11/12	●	DFV0608	DFX0608	S	PR:1KV; PR:1KZ; PR:1KC; PR:1KY	282	12	
	75	10/08 → 11/12	●	DFV1078	DFX1078	S	PR:1KS; PR:1KT	272	10	
1.6 BiFuel	75	03/09 → 11/12	●	DFV0505	DFM0505	DFX0505	V	PR:1ZE; PR:1ZP	288	25
	75	03/09 → 11/12	●	DFV0020	DFM0020	DFX0020	V	PR:1ZF; PR:1ZM	280	22
	75	03/09 → 11/12	●	DFV0508	DFX0508	S	PR:1KF; PR:1KE	256	12	
	75	03/09 → 11/12	●	DFV0507	DFX0507	S	PR:1KD; PR:1KQ	253	10	
	75	03/09 → 11/12	●	DFV0608	DFX0608	S	PR:1KZ; PR:1KV; PR:1KC; PR:1KY	282	12	
	75	03/09 → 11/12	●	DFV1078	DFX1078	S	PR:1KT; PR:1KS	272	10	
1.6 MultiFuel	75	10/08 → 11/12	●	DFV0505	DFM0505	DFX0505	V	PR:1ZP; PR:1ZE	288	25
	75	10/08 → 11/12	●	DFV0020	DFM0020	DFX0020	V	PR:1ZF; PR:1ZM	280	22
	75	10/08 → 11/12	●	DFV0507	DFX0507	S	PR:1KQ; PR:1KD	253	10	
	75	10/08 → 11/12	●	DFV1078	DFX1078	S	PR:1KS; PR:1KT	272	10	
1.6 TDI	66	02/09 → 11/12	●	DFV0505	DFM0505	DFX0505	V	PR:1ZP; PR:1ZE	288	25
	66	02/09 → 11/12	●	DFV0020	DFM0020	DFX0020	V	PR:1ZF; PR:1ZM	280	22
	66	02/09 → 11/12	●	DFV0508	DFX0508	S	PR:1KF; PR:1KE	256	12	
	66	02/09 → 11/12	●	DFV0507	DFX0507	S	PR:1KQ; PR:1KD	253	10	
	66	02/09 → 11/12	●	DFV0608	DFX0608	S	PR:1KC; PR:1KV; PR:1KZ; PR:1KY	282	12	
	66	02/09 → 11/12	●	DFV1078	DFX1078	S	PR:1KT; PR:1KS	272	10	
	77	02/09 → 11/12	●	DFV0505	DFM0505	DFX0505	V	PR:1ZE; PR:1ZP	288	25
	77	02/09 → 11/12	●	DFV0020	DFM0020	DFX0020	V	PR:1ZM; PR:1ZF	280	22
	77	02/09 → 11/12	●	DFV0508	DFX0508	S	PR:1KF; PR:1KE	256	12	
	77	02/09 → 11/12	●	DFV0507	DFX0507	S	PR:1KQ; PR:1KD	253	10	
	77	02/09 → 11/12	●	DFV0608	DFX0608	S	PR:1KC; PR:1KY; PR:1KZ; PR:1KV	282	12	
77	02/09 → 11/12	●	DFV1078	DFX1078	S	PR:1KS; PR:1KT	272	10		
1.8 TSI	118	06/09 → 01/11	●	DFV0506	DFM0506	DFX0506	V	PR:1LJ; PR:1LL; PR:1ZB; PR:1ZA	312	25
	118	06/09 → 01/11	●	DFV0701		V	PR:1ZK	345	30	
	118	06/09 → 01/11	●	DFV0608	DFX0608	S	PR:1KY; PR:1KC; PR:1KV; PR:1KZ	282	12	
	118	06/09 → 01/11	●	DFV1078	DFX1078	S	PR:1KS; PR:1KT	272	10	
	118	06/09 → 01/11	●	DFV0627	DFX0627	V	PR:1KW	310	22	
2.0 GTI	147	06/09 → 11/13	●	DFV0506	DFM0506	DFX0506	V	PR:1LJ; PR:1LL; PR:1LV; PR:1ZA; PR:1ZD	312	25
	147	06/09 → 11/13	●	DFV0608	DFX0608	S	PR:1KZ; PR:1KV; PR:1KY; PR:1KC	282	12	
	155	04/09 → 11/12	●	DFV0506	DFM0506	DFX0506	V	PR:1LL; PR:1ZB; PR:1ZA; PR:1LJ	312	25
	155	04/09 → 11/12	●	DFV0701		V	PR:1ZK	345	30	
	155	04/09 → 11/12	●	DFV0608	DFX0608	S	PR:1KY; PR:1KV; PR:1KZ; PR:1KC	282	12	
	155	04/09 → 11/12	●	DFV1078	DFX1078	S	PR:1KS; PR:1KT	272	10	
	155	04/09 → 11/12	●	DFV0627	DFX0627	V	PR:1KW	310	22	
	173	05/11 → 11/12	●	DFV0701		V	PR:1ZK	345	30	
2.0 R 4motion	188	11/09 → 11/13	●	DFV0701		V	PR:1ZK	345	30	
	188	11/09 → 11/13	●	DFV0627	DFX0627	V	PR:1KW	310	22	
	195	11/09 → 05/11	●	DFV0701		V	PR:1ZK	345	30	
	195	11/09 → 05/11	●	DFV0627	DFX0627	V	PR:1KW	310	22	
	199	11/09 → 11/12	●	DFV0701		V	PR:1ZK	345	30	
	199	11/09 → 11/12	●	DFV0627	DFX0627	V	PR:1KW	310	22	
2.0 TDI	81	10/08 → 11/12	●	DFV0505	DFM0505	DFX0505	V	PR:1ZE; PR:1ZP	288	25
	81	10/08 → 11/12	●	DFV0020	DFM0020	DFX0020	V	PR:1ZF; PR:1ZM	280	22
	81	10/08 → 11/12	●	DFV0508	DFX0508	S	PR:1KF; PR:1KE	256	12	

Per le applicazioni precedenti il 1998 e per i nuovi modelli consultate il nostro sito.

	kw						Ø	TH
				STD UV Coated Max Xtra				

VOLKSWAGEN

GOLF VI (5K1) 10/08 → 11/13

2.0 TDI	81	10/08 → 11/12	●	DFV0507		DFX0507	S	PR:1KD; PR:1KQ	253	10
	81	10/08 → 11/12	●	DFV0608		DFX0608	S	PR:1KC; PR:1KY; PR:1KZ; PR:1KV	282	12
	81	10/08 → 11/12	●	DFV1078		DFX1078	S	PR:1KT; PR:1KS	272	10
	100	10/08 → 11/12	●	DFV0505	DFM0505	DFX0505	V	PR:1ZP; PR:1ZE	288	25
	100	10/08 → 11/12	●	DFV0020	DFM0020	DFX0020	V	PR:1ZM; PR:1ZF	280	22
	100	10/08 → 11/12	●	DFV0508		DFX0508	S	PR:1KF; PR:1KE	256	12
	100	10/08 → 11/12	●	DFV0507		DFX0507	S	PR:1KQ; PR:1KD	253	10
	100	10/08 → 11/12	●	DFV0608		DFX0608	S	PR:1KC; PR:1KY; PR:1KV; PR:1KZ	282	12
	100	10/08 → 11/12	●	DFV1078		DFX1078	S	PR:1KT; PR:1KS	272	10
	103	10/08 → 05/13	●	DFV0505	DFM0505	DFX0505	V	PR:1ZE; PR:1ZP	288	25
	103	10/08 → 05/13	●	DFV0020	DFM0020	DFX0020	V	PR:1ZM; PR:1ZF	280	22
	103	10/08 → 05/13	●	DFV0508		DFX0508	S	PR:1KF; PR:1KE	256	12
	103	10/08 → 05/13	●	DFV0507		DFX0507	S	PR:1KQ; PR:1KD	253	10
	103	10/08 → 05/13	●	DFV0608		DFX0608	S	PR:1KC; PR:1KY; PR:1KZ; PR:1KV	282	12
	103	10/08 → 05/13	●	DFV1078		DFX1078	S	PR:1KS; PR:1KT	272	10
	125	04/09 → 11/12	●	DFV0506	DFM0506	DFX0506	V	PR:1ZD; PR:1LV; PR:1ZA; PR:1LL; PR:1LJ	312	25
125	04/09 → 11/12	●	DFV0608		DFX0608	S	PR:1KV; PR:1KZ; PR:1KY; PR:1KC	282	12	
125	04/09 → 11/12	●	DFV0627		DFX0627	V	PR:1KW	310	22	
2.0 TDI 4motion	103	05/09 → 11/12	●	DFV0505	DFM0505	DFX0505	V	PR:1ZE; PR:1ZP	288	25
	103	05/09 → 11/12	●	DFV0506	DFM0506	DFX0506	V	PR:1LJ; PR:1LL; PR:1ZA; PR:1LV; PR:1ZD	312	25
	103	05/09 → 11/12	●	DFV0508		DFX0508	S	PR:1KF; PR:1KE	256	12
	103	05/09 → 11/12	●	DFV0608		DFX0608	S	PR:1KZ; PR:1KV; PR:1KC; PR:1KY	282	12
	103	05/09 → 11/12	●	DFV1078		DFX1078	S	PR:1KS; PR:1KT	272	10
Blue E-Motion	65	12/10 → 11/13	●	DFV0505	DFM0505	DFX0505	V	PR:1ZE; PR:1ZP	288	25
	65	12/10 → 11/13	●	DFV0020	DFM0020	DFX0020	V	PR:1ZM; PR:1ZF	280	22
	65	12/10 → 11/13	●	DFV0507		DFX0507	S	PR:1KD; PR:1KQ	253	10
	65	12/10 → 11/13	●	DFV1078		DFX1078	S	PR:1KS; PR:1KT	272	10

GOLF VI Convertible (517) 03/11 →

1.2 TSI	77	03/11 →	●	DFV0505	DFM0505	DFX0505	V	PR:1ZE; PR:1ZP	288	25
	77	03/11 →	●	DFV0506	DFM0506	DFX0506	V	PR:1ZD; PR:1ZA	312	25
	77	03/11 →	●	DFV0507		DFX0507	S	PR:1KD	253	10
1.2 TSI	77	03/11 →	●	DFV1078		DFX1078	S	PR:1KS	272	10
1.2 TSI 16V	77	11/13 →	●	DFV0505	DFM0505	DFX0505	V	PR:1ZP; PR:1ZE	288	25
	77	11/13 →	●	DFV0506	DFM0506	DFX0506	V	PR:1ZA; PR:1ZD	312	25
	77	11/13 →	●	DFV0507		DFX0507	S	PR:1KD	253	10
	77	11/13 →	●	DFV1078		DFX1078	S	PR:1KS	272	10
1.4 TSI	90	11/11 →	●	DFV0505	DFM0505	DFX0505	V	PR:1ZE; PR:1ZP	288	25
	90	11/11 →	●	DFV0506	DFM0506	DFX0506	V	PR:1ZD; PR:1ZA	312	25
	90	11/11 →	●	DFV0507		DFX0507	S	PR:1KD	253	10
	90	11/11 →	●	DFV1078		DFX1078	S	PR:1KS	272	10
	92	11/13 →	●	DFV0505	DFM0505	DFX0505	V	PR:1ZE; PR:1ZP	288	25
	92	11/13 →	●	DFV0506	DFM0506	DFX0506	V	PR:1ZD; PR:1ZA	312	25
	92	11/13 →	●	DFV0507		DFX0507	S	PR:1KD	253	10
	92	11/13 →	●	DFV1078		DFX1078	S	PR:1KS; PR:1KT	272	10
	110	11/13 →	●	DFV0505	DFM0505	DFX0505	V	PR:1ZE; PR:1ZP	288	25
	110	11/13 →	●	DFV0506	DFM0506	DFX0506	V	PR:1ZD; PR:1ZA	312	25
	110	11/13 →	●	DFV0507		DFX0507	S	PR:1KD	253	10
	110	11/13 →	●	DFV1078		DFX1078	S	PR:1KS; PR:1KT	272	10
	118	03/11 →	●	DFV0505	DFM0505	DFX0505	V	PR:1ZP; PR:1ZE	288	25
118	03/11 →	●	DFV0506	DFM0506	DFX0506	V	PR:1ZA; PR:1ZD	312	25	
118	03/11 →	●	DFV0507		DFX0507	S	PR:1KD	253	10	
118	03/11 →	●	DFV1078		DFX1078	S	PR:1KS	272	10	
1.6 TDI	77	03/11 →	●	DFV0505	DFM0505	DFX0505	V	PR:1ZE; PR:1ZP	288	25
	77	03/11 →	●	DFV0506	DFM0506	DFX0506	V	PR:1ZA; PR:1ZD	312	25

For applications older than 1998 and new models, please visit our website.

	kw						Ø	TH
				STD UV Coated Max Xtra				

VOLKSWAGEN

GOLF VI Convertible (517) 03/11 →

1.6 TDI	77	03/11 →	•		DFV0507	DFX0507	S	PR:1KD	253	10
	77	03/11 →	•		DFV1078	DFX1078	S	PR:1KS	272	10
2.0 GTI	155	11/11 →	•		DFV0505	DFM0505	V	PR:1ZP; PR:1ZE	288	25
	155	11/11 →	•		DFV0506	DFM0506	V	PR:1ZD; PR:1ZA	312	25
	155	11/11 →	•		DFV0507	DFX0507	S	PR:1KD	253	10
	155	11/11 →	•		DFV1078	DFX1078	S	PR:1KS	272	10
2.0 R	195	01/13 →	•		DFV0505	DFM0505	V	PR:1ZE; PR:1ZP	288	25
	195	01/13 →	•		DFV0506	DFM0506	V	PR:1ZD; PR:1ZA	312	25
	195	01/13 →	•		DFV0701		V	PR:1ZK	345	30
	195	01/13 →	•		DFV0507	DFX0507	S	PR:1KD	253	10
	195	01/13 →	•		DFV1078	DFX1078	S	PR:1KS; PR:1KT	272	10
	195	01/13 →	•		DFV0627	DFX0627	V	PR:1KW	310	22
2.0 TDI	81	11/13 →	•		DFV0505	DFM0505	V	PR:1ZE; PR:1ZP	288	25
	81	11/13 →	•		DFV0506	DFM0506	V	PR:1ZA; PR:1ZD	312	25
	81	11/13 →	•		DFV0507	DFX0507	S	PR:1KD	253	10
	81	11/13 →	•		DFV1078	DFX1078	S	PR:1KS; PR:1KT	272	10
	103	11/11 →	•		DFV0505	DFM0505	V	PR:1ZE; PR:1ZP	288	25
	103	11/11 →	•		DFV0506	DFM0506	V	PR:1ZD; PR:1ZA	312	25
	103	11/11 →	•		DFV0507	DFX0507	S	PR:1KD	253	10
	103	11/11 →	•		DFV1078	DFX1078	S	PR:1KS	272	10
	110	11/13 →	•		DFV0505	DFM0505	V	PR:1ZE; PR:1ZP	288	25
	110	11/13 →	•		DFV0506	DFM0506	V	PR:1ZA; PR:1ZD	312	25
2.0 TSI	162	11/13 →	•		DFV0506	DFM0506	V	PR:1ZD; PR:1ZA	312	25
	162	11/13 →	•		DFV0701		V	PR:1ZK	345	30
	162	11/13 →	•		DFV1078	DFX1078	S	PR:1KS; PR:1KT	272	10
	162	11/13 →	•		DFV0627	DFX0627	V	PR:1KW	310	22

GOLF VI Variant (AJ5) 07/09 → 07/13

1.2 TSI	63	07/10 → 07/13	•		DFV0020	DFM0020	V	PR:1ZM; PR:1ZF	280	22
	63	07/10 → 07/13	•		DFV1078	DFX1078	S	PR:1KS	272	10
	77	07/09 → 07/13	•		DFV0505	DFM0505	V	PR:1ZP; PR:1ZE	288	25
	77	07/09 → 07/13	•		DFV0020	DFM0020	V	PR:1ZF; PR:1ZM	280	22
	77	07/09 → 07/13	•		DFV0508	DFX0508	S	PR:1KF; PR:1KE	256	12
	77	07/09 → 07/13	•		DFV0608	DFX0608	S	PR:1KC; PR:1KY; PR:1KZ; PR:1KV	282	12
	77	07/09 → 07/13	•		DFV1078	DFX1078	S	PR:1KS	272	10
1.4	59	07/09 → 07/13	•		DFV0505	DFM0505	V	PR:1ZE; PR:1ZP	288	25
	59	07/09 → 07/13	•		DFV0020	DFM0020	V	PR:1ZM; PR:1ZF	280	22
	59	07/09 → 07/13	•		DFV0508	DFX0508	S	PR:1KE; PR:1KF	256	12
	59	07/09 → 07/13	•		DFV0608	DFX0608	S	PR:1KC; PR:1KY; PR:1KZ; PR:1KV	282	12
	59	07/09 → 07/13	•		DFV1078	DFX1078	S	PR:1KS	272	10
1.4 TSI	90	07/09 → 07/13	•		DFV0505	DFM0505	V	PR:1ZP; PR:1ZE	288	25
	90	07/09 → 07/13	•		DFV0020	DFM0020	V	PR:1ZF; PR:1ZM	280	22
	90	07/09 → 07/13	•		DFV0508	DFX0508	S	PR:1KF; PR:1KE	256	12
	90	07/09 → 07/13	•		DFV0608	DFX0608	S	PR:1KC; PR:1KY; PR:1KV; PR:1KZ	282	12
	90	07/09 → 07/13	•		DFV1078	DFX1078	S	PR:1KS	272	10
	118	07/09 → 07/13	•		DFV0505	DFM0505	V	PR:1ZE; PR:1ZP	288	25
	118	07/09 → 07/13	•		DFV0506	DFM0506	V	PR:1LJ; PR:1LL; PR:1LV; PR:1ZD	312	25
	118	07/09 → 07/13	•		DFV0508	DFX0508	S	PR:1KF; PR:1KE	256	12
	118	07/09 → 07/13	•		DFV0608	DFX0608	S	PR:1KC; PR:1KY; PR:1KZ; PR:1KV	282	12
	118	07/09 → 07/13	•		DFV1078	DFX1078	S	PR:1KS	272	10
1.6	75	07/09 → 07/13	•		DFV0505	DFM0505	V	PR:1ZP; PR:1ZE	288	25
	75	07/09 → 07/13	•		DFV0020	DFM0020	V	PR:1ZM; PR:1ZF	280	22
	75	07/09 → 07/13	•		DFV0508	DFX0508	S	PR:1KF; PR:1KE	256	12



kw



Ø

TH

STD UV Coated Max Xtra

VOLKSWAGEN

GOLF VI Variant (AJ5) 07/09 → 07/13

1.6	75	07/09 → 07/13	●	DFV0608	DFX0608	S	PR:1KY; PR:1KC; PR:1KV; PR:1KZ	282	12
	75	07/09 → 07/13	●	DFV1078	DFX1078	S	PR:1KS	272	10
1.6 MultiFuel	75	07/10 → 07/13	●	DFV0020	DFM0020	V	PR:1ZF; PR:1ZM	280	22
	75	07/10 → 07/13	●	DFV1078	DFX1078	S	PR:1KS	272	10
1.6 TDI	66	12/09 → 07/13	●	DFV0505	DFM0505	V	PR:1ZE; PR:1ZP	288	25
	66	12/09 → 07/13	●	DFV0020	DFM0020	V	PR:1ZF; PR:1ZM	280	22
	66	12/09 → 07/13	●	DFV0508	DFX0508	S	PR:1KE; PR:1KF	256	12
	66	12/09 → 07/13	●	DFV0608	DFX0608	S	PR:1KY; PR:1KC; PR:1KZ; PR:1KV	282	12
	66	12/09 → 07/13	●	DFV1078	DFX1078	S	PR:1KS	272	10
	77	07/09 → 07/13	●	DFV0505	DFM0505	V	PR:1ZP; PR:1ZE	288	25
	77	07/09 → 07/13	●	DFV0020	DFM0020	V	PR:1ZM; PR:1ZF	280	22
	77	07/09 → 07/13	●	DFV0508	DFX0508	S	PR:1KE; PR:1KF	256	12
	77	07/09 → 07/13	●	DFV0608	DFX0608	S	PR:1KY; PR:1KC; PR:1KV; PR:1KZ	282	12
	77	07/09 → 07/13	●	DFV1078	DFX1078	S	PR:1KS	272	10
1.6 TDI 4motion	77	07/09 → 07/13	●	DFV0505	DFM0505	V	PR:1ZE; PR:1ZP	288	25
	77	07/09 → 07/13	●	DFV0020	DFM0020	V	PR:1ZM; PR:1ZF	280	22
	77	07/09 → 07/13	●	DFV0506	DFM0506	V	PR:1LJ; PR:1ZA; PR:1ZD	312	25
	77	07/09 → 07/13	●	DFV0508	DFX0508	S	PR:1KE; PR:1KF	256	12
	77	07/09 → 07/13	●	DFV0608	DFX0608	S	PR:1KZ; PR:1KV; PR:1KY; PR:1KC	282	12
2.0 TDI	81	01/10 → 07/13	●	DFV0506	DFM0506	V	PR:1LJ	312	25
	81	01/10 → 07/13	●	DFV1078	DFX1078	S	PR:1KS; PR:1X0	272	10
	100	07/09 → 07/13	●	DFV0506	DFM0506	V	PR:1LJ; PR:1LL; PR:1ZD; PR:1LV; PR:1ZA	312	25
	100	07/09 → 07/13	●	DFV0508	DFX0508	S	PR:1KE; PR:1KF	256	12
	100	07/09 → 07/13	●	DFV1078	DFX1078	S	PR:1KS	272	10
	103	07/09 → 07/13	●	DFV0505	DFM0505	V	PR:1ZE; PR:1ZP	288	25
	103	07/09 → 07/13	●	DFV0506	DFM0506	V	PR:1LJ; PR:1LL; PR:1ZA; PR:1LV; PR:1ZD	312	25
	103	07/09 → 07/13	●	DFV0508	DFX0508	S	PR:1KF; PR:1KE	256	12
	103	07/09 → 07/13	●	DFV0608	DFX0608	S	PR:1KV; PR:1KZ; PR:1KY; PR:1KC	282	12
2.0 TSI	147	07/09 → 07/13	●	DFV0506	DFM0506	V	PR:1LJ	312	25
	147	07/09 → 07/13	●	DFV0608	DFX0608	S	PR:1KJ	282	12

GOLF VII (5G1, BQ1, BE1, BE2) 08/12 →

1.0 TSI	63	01/17 →	●	DFV0505	DFM0505	V	PR:1ZP; PR:1ZE	288	25
	63	01/17 →	●	DFV0506	DFM0506	V	PR:1ZA; PR:1ZB; PR:1ZC	312	25
	63	01/17 →	●	DFV1569		V	PR:1ZF	276	24
	63	01/17 →	●	DFV1078	DFX1078	S	PR:1KE; PR:1KK	272	10
	63	01/17 →	●	DFV1395		S	PR:1KV	300	12
	81	11/16 →	●	DFV0505	DFM0505	V	PR:1ZE; PR:1ZP	288	25
	81	11/16 →	●	DFV0506	DFM0506	V	PR:1ZA; PR:1ZB; PR:1ZC	312	25
	81	11/16 →	●	DFV1569		V	PR:1ZF	276	24
	81	11/16 →	●	DFV1078	DFX1078	S	PR:1KK; PR:1KE	272	10
	81	11/16 →	●	DFV1395		S	PR:1KV	300	12
	85	05/15 →	●	DFV0505	DFM0505	V	PR:1ZE; PR:1ZP	288	25
	85	05/15 →	●	DFV0506	DFM0506	V	PR:1ZD; PR:1LV; PR:1ZA; PR:1ZB	312	25
	85	05/15 →	●	DFV1545		PVT	PR:1LJ; PR:1LM	340	30
	85	05/15 →	●	DFV1569		V	PR:1ZF	276	24
	85	05/15 →	●	DFV1078	DFX1078	S	PR:1KE	272	10
	85	05/15 →	●	DFV1395		S	PR:1KV	300	12
	1.2 TSI	85	05/15 →	●	DFV0627	DFX0627	V	PR:1KJ	310
63		08/12 →	●	DFV0505	DFM0505	V	PR:1ZE; PR:1ZP	288	25
63		08/12 →	●	DFV0506	DFM0506	V	PR:1ZA; PR:1ZB; PR:1LV; PR:1ZD	312	25
63		08/12 →	●	DFV1545		PVT	PR:1LJ; PR:1LM	340	30
	63	08/12 →	●	DFV1569		V	PR:1ZF	276	24

For applications older than 1998 and new models, please visit our website.

	kw						Ø	TH
				STD UV Coated Max Xtra				

VOLKSWAGEN

GOLF VII (5G1, BQ1, BE1, BE2) 08/12 →

1.2 TSI	63	08/12 →	•	DFV1078	DFX1078	S	PR:1KE	272	10	
	63	08/12 →	•	DFV1395		S	PR:1KV	300	12	
	63	08/12 →	•	DFV0627	DFX0627	V	PR:1KJ	310	22	
	77	11/12 →	•	DFV0505	DFM0505	DFX0505	V	PR:1ZE; PR:1ZP	288	25
	77	11/12 →	•	DFV0506	DFM0506	DFX0506	V	PR:1ZD; PR:1LV; PR:1ZA; PR:1ZB	312	25
	77	11/12 →	•	DFV1545		PVT	PR:1LJ; PR:1LM	340	30	
	77	11/12 →	•	DFV1569		V	PR:1ZF	276	24	
	77	11/12 →	•	DFV1078	DFX1078	S	PR:1KE	272	10	
	77	11/12 →	•	DFV1395		S	PR:1KV	300	12	
	77	11/12 →	•	DFV0627	DFX0627	V	PR:1KJ	310	22	
	81	04/14 →	•	DFV0505	DFM0505	DFX0505	V	PR:1ZE; PR:1ZP	288	25
	81	04/14 →	•	DFV0506	DFM0506	DFX0506	V	PR:1ZA; PR:1ZB; PR:1LV; PR:1ZD	312	25
	81	04/14 →	•	DFV1545		PVT	PR:1LJ; PR:1LM	340	30	
	81	04/14 →	•	DFV1569		V	PR:1ZF	276	24	
	81	04/14 →	•	DFV1078	DFX1078	S	PR:1KE	272	10	
	81	04/14 →	•	DFV1395		S	PR:1KV	300	12	
81	04/14 →	•	DFV0627	DFX0627	V	PR:1KJ	310	22		
1.4 GTE Hybrid	110	05/14 →	•	DFV0505	DFM0505	DFX0505	V	PR:1ZE; PR:1ZP	288	25
	110	05/14 →	•	DFV0506	DFM0506	DFX0506	V	PR:1ZA; PR:1ZB; PR:1ZD; PR:1LV	312	25
	110	05/14 →	•	DFV1545		PVT	PR:1LJ; PR:1LM	340	30	
	110	05/14 →	•	DFV1569		V	PR:1ZF	276	24	
	110	05/14 →	•	DFV1078	DFX1078	S	PR:1KE	272	10	
	110	05/14 →	•	DFV1395		S	PR:1KV	300	12	
	110	05/14 →	•	DFV0627	DFX0627	V	PR:1KJ	310	22	
1.4 TGI CNG	81	06/13 →	•	DFV0505	DFM0505	DFX0505	V	PR:1ZE; PR:1ZP	288	25
	81	06/13 →	•	DFV0506	DFM0506	DFX0506	V	PR:1ZA; PR:1ZB; PR:1LV; PR:1ZD	312	25
	81	06/13 →	•	DFV1545		PVT	PR:1LJ; PR:1LM	340	30	
	81	06/13 →	•	DFV1569		V	PR:1ZF	276	24	
	81	06/13 →	•	DFV1078	DFX1078	S	PR:1KE	272	10	
	81	06/13 →	•	DFV1395		S	PR:1KV	300	12	
	81	06/13 →	•	DFV0627	DFX0627	V	PR:1KJ	310	22	
1.4 TSI	90	11/12 →	•	DFV0505	DFM0505	DFX0505	V	PR:1ZE; PR:1ZP	288	25
	90	11/12 →	•	DFV0506	DFM0506	DFX0506	V	PR:1ZA; PR:1ZB; PR:1LV; PR:1ZD	312	25
	90	11/12 →	•	DFV1545		PVT	PR:1LJ; PR:1LM	340	30	
	90	11/12 →	•	DFV1569		V	PR:1ZF	276	24	
	90	11/12 →	•	DFV1078	DFX1078	S	PR:1KE	272	10	
	90	11/12 →	•	DFV1395		S	PR:1KV	300	12	
	90	11/12 →	•	DFV0627	DFX0627	V	PR:1KJ	310	22	
	92	05/14 →	•	DFV0505	DFM0505	DFX0505	V	PR:1ZE; PR:1ZP	288	25
	92	05/14 →	•	DFV0506	DFM0506	DFX0506	V	PR:1ZD; PR:1LV; PR:1ZB; PR:1ZA	312	25
	92	05/14 →	•	DFV1545		PVT	PR:1LM; PR:1LJ	340	30	
	92	05/14 →	•	DFV1569		V	PR:1ZF	276	24	
	92	05/14 →	•	DFV1078	DFX1078	S	PR:1KE	272	10	
	92	05/14 →	•	DFV1395		S	PR:1KV	300	12	
	92	05/14 →	•	DFV0627	DFX0627	V	PR:1KJ	310	22	
	103	08/12 →	•	DFV0505	DFM0505	DFX0505	V	PR:1ZE; PR:1ZP	288	25
	103	08/12 →	•	DFV0506	DFM0506	DFX0506	V	PR:1ZA; PR:1ZB; PR:1LV; PR:1ZD	312	25
	103	08/12 →	•	DFV1545		PVT	PR:1LJ; PR:1LM	340	30	
	103	08/12 →	•	DFV1569		V	PR:1ZF	276	24	
	103	08/12 →	•	DFV1078	DFX1078	S	PR:1KE	272	10	
	103	08/12 →	•	DFV1395		S	PR:1KV	300	12	
103	08/12 →	•	DFV0627	DFX0627	V	PR:1KJ	310	22		
110	05/14 →	•	DFV0505	DFM0505	DFX0505	V	PR:1ZE; PR:1ZP	288	25	
110	05/14 →	•	DFV0506	DFM0506	DFX0506	V	PR:1LV; PR:1ZD; PR:1ZA; PR:1ZB	312	25	



kw



Ø

TH

STD UV Coated Max Xtra

VOLKSWAGEN

GOLF VII (5G1, BQ1, BE1, BE2) 08/12 →

1.4 TSI	110	05/14 →	●		DFV1545			PVT	PR:1LM; PR:1LJ	340	30	
	110	05/14 →	●		DFV1569			V	PR:1ZF	276	24	
	110	05/14 →		●	DFV1078		DFX1078	S	PR:1KE	272	10	
	110	05/14 →		●	DFV1395			S	PR:1KV	300	12	
	110	05/14 →		●	DFV0627		DFX0627	V	PR:1KJ	310	22	
1.4 TSI MultiFuel	90	04/13 →	●		DFV0505	DFM0505	DFX0505	V	PR:1ZE; PR:1ZP	288	25	
	90	04/13 →	●		DFV0506	DFM0506	DFX0506	V	PR:1ZA; PR:1ZB; PR:1LV; PR:1ZD	312	25	
	90	04/13 →	●		DFV1545			PVT	PR:1LJ; PR:1LM	340	30	
	90	04/13 →	●		DFV1569			V	PR:1ZF	276	24	
	90	04/13 →		●	DFV1078		DFX1078	S	PR:1KE	272	10	
	90	04/13 →		●	DFV1395			S	PR:1KV	300	12	
	90	04/13 →		●	DFV0627		DFX0627	V	PR:1KJ; PR:1KY	310	22	
	92	12/13 →	●		DFV0505	DFM0505	DFX0505	V	PR:1ZE; PR:1ZP	288	25	
	92	12/13 →	●		DFV0506	DFM0506	DFX0506	V	PR:1LV; PR:1ZD; PR:1ZA; PR:1ZB	312	25	
	92	12/13 →	●		DFV1545			PVT	PR:1LM; PR:1LJ	340	30	
	92	12/13 →	●		DFV1569			V	PR:1ZF	276	24	
	92	12/13 →		●	DFV1078		DFX1078	S	PR:1KE	272	10	
	92	12/13 →		●	DFV1395			S	PR:1KV	300	12	
	92	12/13 →		●	DFV0627		DFX0627	V	PR:1KJ	310	22	
1.6	81	05/14 →	●		DFV0505	DFM0505	DFX0505	V	PR:1ZE; PR:1ZP	288	25	
	81	05/14 →	●		DFV0506	DFM0506	DFX0506	V	PR:1ZA; PR:1ZB; PR:1LV; PR:1ZD	312	25	
	81	05/14 →	●		DFV1545			PVT	PR:1LJ; PR:1LM	340	30	
	81	05/14 →	●		DFV1569			V	PR:1ZF	276	24	
	81	05/14 →		●	DFV1078		DFX1078	S	PR:1KE	272	10	
	81	05/14 →		●	DFV1395			S	PR:1KV	300	12	
	81	05/14 →		●	DFV0627		DFX0627	V	PR:1KJ	310	22	
1.6 TDI	66	04/13 →	●		DFV0505	DFM0505	DFX0505	V	PR:1ZE; PR:1ZP	288	25	
	66	04/13 →	●		DFV0506	DFM0506	DFX0506	V	PR:1ZA; PR:1ZB; PR:1LV; PR:1ZD	312	25	
	66	04/13 →	●		DFV1545			PVT	PR:1LJ; PR:1LM	340	30	
	66	04/13 →	●		DFV1569			V	PR:1ZF	276	24	
	66	04/13 →		●	DFV1078		DFX1078	S	PR:1KE	272	10	
	66	04/13 →		●	DFV1395			S	PR:1KV	300	12	
	66	04/13 →		●	DFV0627		DFX0627	V	PR:1KJ	310	22	
	77	08/12 →	●		DFV0505	DFM0505	DFX0505	V	PR:1ZE; PR:1ZP	288	25	
	77	08/12 →	●		DFV0506	DFM0506	DFX0506	V	PR:1ZB; PR:1ZA; PR:1ZD; PR:1LV	312	25	
	77	08/12 →	●		DFV1545			PVT	PR:1LM; PR:1LJ	340	30	
	77	08/12 →	●		DFV1569			V	PR:1ZF	276	24	
	77	08/12 →		●	DFV1078		DFX1078	S	PR:1KE	272	10	
	77	08/12 →		●	DFV1395			S	PR:1KV	300	12	
	77	08/12 →		●	DFV0627		DFX0627	V	PR:1KJ	310	22	
	81	01/13 →	●		DFV0505	DFM0505	DFX0505	V	PR:1ZE; PR:1ZP	288	25	
	81	01/13 →	●		DFV0506	DFM0506	DFX0506	V	PR:1ZA; PR:1ZB; PR:1LV; PR:1ZD	312	25	
	81	01/13 →	●		DFV1545			PVT	PR:1LJ; PR:1LM	340	30	
	81	01/13 →	●		DFV1569			V	PR:1ZF	276	24	
	81	01/13 →		●	DFV1078		DFX1078	S	PR:1KE	272	10	
	81	01/13 →		●	DFV1395			S	PR:1KV	300	12	
	81	01/13 →		●	DFV0627		DFX0627	V	PR:1KJ	310	22	
	85	11/16 →	●		DFV0505	DFM0505	DFX0505	V	PR:1ZE; PR:1ZP	288	25	
	85	11/16 →	●		DFV0506	DFM0506	DFX0506	V	PR:1ZA; PR:1ZB; PR:1ZC	312	25	
	85	11/16 →	●		DFV1545			PVT	PR:1LJ; PR:1LM	340	30	
	85	11/16 →	●		DFV1569			V	PR:1ZF	276	24	
	85	11/16 →		●	DFV1078		DFX1078	S	PR:1KK; PR:1KE	272	10	
85	11/16 →		●	DFV1395			S	PR:1KV	300	12		
85	11/16 →		●	DFV0627		DFX0627	V	PR:1KJ	310	22		

For applications older than 1998 and new models, please visit our website.

	kw			STD UV Coated Max Xtra				

VOLKSWAGEN

GOLF VII (5G1, BQ1, BE1, BE2) 08/12 →

1.6 TDI 4motion	77	11/12 →	•		DFV0505	DFM0505	DFX0505	V	PR:1ZE; PR:1ZP	288	25	
	77	11/12 →	•		DFV0506	DFM0506	DFX0506	V	PR:1ZD; PR:1LV; PR:1ZA; PR:1ZB	312	25	
	77	11/12 →	•		DFV1545			PVT	PR:1LJ; PR:1LM	340	30	
	77	11/12 →		•	DFV1078		DFX1078	S	PR:1KE	272	10	
	77	11/12 →		•	DFV1395			S	PR:1KV	300	12	
	77	11/12 →		•	DFV0627		DFX0627	V	PR:1KJ	310	22	
	81	01/13 →	•		DFV0505	DFM0505	DFX0505	V	PR:1ZE; PR:1ZP	288	25	
	81	01/13 →	•		DFV0506	DFM0506	DFX0506	V	PR:1ZA; PR:1ZB; PR:1LV; PR:1ZD	312	25	
	81	01/13 →	•		DFV1545			PVT	PR:1LM; PR:1LJ	340	30	
	81	01/13 →	•		DFV1569			V	PR:1ZF	276	24	
	81	01/13 →		•	DFV1078		DFX1078	S	PR:1KE	272	10	
2.0 GTD	81	01/13 →		•	DFV1395			S	PR:1KV	300	12	
	81	01/13 →		•	DFV0627		DFX0627	V	PR:1KJ	310	22	
	135	04/13 →	•		DFV0506	DFM0506	DFX0506	V	PR:1ZB; PR:1ZA; PR:1LV; PR:1ZD	312	25	
	135	04/13 →	•		DFV1545			PVT	PR:1LM; PR:1LJ	340	30	
	135	04/13 →		•	DFV1078		DFX1078	S	PR:1KE; PR:1KK	272	10	
	135	04/13 →		•	DFV1395			S	PR:1KV	300	12	
	135	04/13 →		•	DFV0627		DFX0627	V	PR:1KJ	310	22	
	2.0 GTI	155	11/13 →	•		DFV0506	DFM0506	DFX0506	V	PR:1ZA; PR:1ZB; PR:1ZD; PR:1LV	312	25
		155	11/13 →	•		DFV1545			PVT	PR:1LJ; PR:1LM	340	30
		155	11/13 →		•	DFV1395			S	PR:1KV	300	12
		155	11/13 →		•	DFV0627		DFX0627	V	PR:1KJ; PR:1KY	310	22
162		04/13 →	•		DFV0506	DFM0506	DFX0506	V	PR:1LV; PR:1ZD; PR:1ZA; PR:1ZB	312	25	
162		04/13 →	•		DFV1545			PVT	PR:1LJ; PR:1LM	340	30	
162		04/13 →		•	DFV1395			S	PR:1KV	300	12	
162		04/13 →		•	DFV0627		DFX0627	V	PR:1KJ	310	22	
169		04/13 →	•		DFV0506	DFM0506	DFX0506	V	PR:1ZB; PR:1LV; PR:1ZD; PR:1ZA	312	25	
169		04/13 →	•		DFV1545			PVT	PR:1LM; PR:1LJ	340	30	
169		04/13 →		•	DFV1395			S	PR:1KV	300	12	
169		04/13 →		•	DFV0627		DFX0627	V	PR:1KJ	310	22	
180		03/17 →	•		DFV1545			PVT	PR:1LJ; PR:1LM	340	30	
180	03/17 →		•	DFV0627		DFX0627	V	PR:1KJ	310	22		
2.0 GTI Clubsport	195	02/16 →	•		DFV0505	DFM0505	DFX0505	V	PR:1ZE; PR:1ZP	288	25	
	195	02/16 →	•		DFV0506	DFM0506	DFX0506	V	PR:1ZB; PR:1ZA; PR:1LV; PR:1ZD	312	25	
	195	02/16 →	•		DFV1545			PVT	PR:1LM; PR:1LJ	340	30	
	195	02/16 →		•	DFV1078		DFX1078	S	PR:1KE; PR:1KK	272	10	
	195	02/16 →		•	DFV1395			S	PR:1KV	300	12	
	195	02/16 →		•	DFV0627		DFX0627	V	PR:1KJ	310	22	
2.0 GTI Clubsport S	228	09/16 →	•		DFV0506	DFM0506	DFX0506	V	PR:1ZC; PR:1ZG; PR:1ZB; PR:1ZA	312	25	
	228	09/16 →	•		DFV1545			PVT	PR:1LM; PR:1LJ	340	30	
	228	09/16 →		•	DFV1078		DFX1078	S	PR:1KE; PR:1KK	272	10	
	228	09/16 →		•	DFV1395			S	PR:1KV	300	12	
	228	09/16 →		•	DFV0627		DFX0627	V	PR:1KJ; PR:1KY	310	22	
2.0 R 4motion	206	11/13 →	•		DFV1545			PVT	PR:1LJ; PR:1LM	340	30	
	206	11/13 →		•	DFV0627		DFX0627	V	PR:1KJ; PR:1KY	310	22	
	213	12/16 →	•		DFV1545			PVT	PR:1LM; PR:1LJ	340	30	
	213	12/16 →		•	DFV0627		DFX0627	V	PR:1KJ	310	22	
	221	11/13 →	•		DFV1545			PVT	PR:1LJ; PR:1LM	340	30	
	221	11/13 →		•	DFV0627		DFX0627	V	PR:1KJ; PR:1KY	310	22	
	228	12/16 →	•		DFV1545			PVT	PR:1LJ; PR:1LM	340	30	
	228	12/16 →		•	DFV0627		DFX0627	V	PR:1KJ	310	22	
2.0 TDI	81	11/12 →	•		DFV0505	DFM0505	DFX0505	V	PR:1ZE; PR:1ZP	288	25	
	81	11/12 →	•		DFV0506	DFM0506	DFX0506	V	PR:1ZA; PR:1LV; PR:1ZD; PR:1ZB	312	25	
	81	11/12 →	•		DFV1545			PVT	PR:1LJ; PR:1LM	340	30	

Per le applicazioni precedenti il 1998 e per i nuovi modelli consultate il nostro sito.



kw



Ø

TH

STD UV Coated Max Xtra

VOLKSWAGEN

GOLF VII (5G1, BQ1, BE1, BE2) 08/12 →

2.0 TDI	81	11/12 →	●		DFV1569			V	PR:1ZF	276	24
	81	11/12 →		●	DFV1078		DFX1078	S	PR:1KE	272	10
	81	11/12 →		●	DFV1395			S	PR:1KV	300	12
	81	11/12 →		●	DFV0627		DFX0627	V	PR:1KJ	310	22
	105	08/12 →	●		DFV0505	DFM0505	DFX0505	V	PR:1ZP; PR:1ZE	288	25
	105	08/12 →	●		DFV0506	DFM0506	DFX0506	V	PR:1ZA; PR:1ZB; PR:1ZD; PR:1LV	312	25
	105	08/12 →	●		DFV1545			PVT	PR:1LJ; PR:1LM	340	30
	105	08/12 →		●	DFV1078		DFX1078	S	PR:1KE	272	10
	105	08/12 →		●	DFV1395			S	PR:1KV	300	12
	105	08/12 →		●	DFV0627		DFX0627	V	PR:1KJ	310	22
	110	11/12 →	●		DFV0505	DFM0505	DFX0505	V	PR:1ZE; PR:1ZP	288	25
	110	11/12 →	●		DFV0506	DFM0506	DFX0506	V	PR:1LV; PR:1ZD; PR:1ZB; PR:1ZA	312	25
	110	11/12 →	●		DFV1545			PVT	PR:1LJ; PR:1LM	340	30
	110	11/12 →		●	DFV1078		DFX1078	S	PR:1KE	272	10
	2.0 TDI 4motion	110	11/12 →		●	DFV1395			S	PR:1KV	300
110		11/12 →		●	DFV0627		DFX0627	V	PR:1KJ	310	22
110		11/12 →	●		DFV0505	DFM0505	DFX0505	V	PR:1ZE; PR:1ZP	288	25
110		11/12 →	●		DFV0506	DFM0506	DFX0506	V	PR:1ZA; PR:1ZB; PR:1LV; PR:1ZD	312	25
110		11/12 →	●		DFV1545			PVT	PR:1LM; PR:1LJ	340	30
110		11/12 →		●	DFV1078		DFX1078	S	PR:1KE	272	10
e-Golf	110	11/12 →		●	DFV1395			S	PR:1KV	300	12
	110	11/12 →		●	DFV0627		DFX0627	V	PR:1KJ	310	22
	85	03/14 → 02/17	●		DFV0505	DFM0505	DFX0505	V	PR:1ZP; PR:1ZE	288	25
	85	03/14 → 02/17		●	DFV1078		DFX1078	S	PR:1KE	272	10
	100	12/16 →	●		DFV0505	DFM0505	DFX0505	V	PR:1ZE; PR:1ZP	288	25
	100	12/16 →		●	DFV1078		DFX1078	S	PR:1KE; PR:1KR	272	10

GOLF VII Variant (BA5, BV5) 04/13 →

1.0 TSI	63	01/17 →	●		DFV0505	DFM0505	DFX0505	V	PR:1ZP; PR:1ZE	288	25
	63	01/17 →	●		DFV0506	DFM0506	DFX0506	V	PR:1ZA; PR:1ZB; PR:1ZC	312	25
	63	01/17 →	●		DFV1569			V	PR:1ZF	276	24
	63	01/17 →		●	DFV1078		DFX1078	S	PR:1KK; PR:1KE	272	10
	63	01/17 →		●	DFV1395			S	PR:1KV	300	12
	81	11/16 →	●		DFV0505	DFM0505	DFX0505	V	PR:1ZE; PR:1ZP	288	25
	81	11/16 →	●		DFV0506	DFM0506	DFX0506	V	PR:1ZC; PR:1ZB; PR:1ZA	312	25
	81	11/16 →	●		DFV1569			V	PR:1ZF	276	24
	81	11/16 →		●	DFV1078		DFX1078	S	PR:1KK; PR:1KE	272	10
	81	11/16 →		●	DFV1395			S	PR:1KV	300	12
	85	05/15 →	●		DFV0505	DFM0505	DFX0505	V	PR:1ZE; PR:1ZP	288	25
	85	05/15 →	●		DFV0506	DFM0506	DFX0506	V	PR:1ZA; PR:1ZB; PR:1ZD; PR:1LV	312	25
	85	05/15 →	●		DFV1545			PVT	PR:1LM	340	30
	85	05/15 →		●	DFV1078		DFX1078	S	PR:1KE	272	10
	1.2 TSI	85	05/15 →		●	DFV1395			S	PR:1KV	300
85		05/15 →		●	DFV0627		DFX0627	V	PR:1KJ	310	22
63		05/13 →	●		DFV0505	DFM0505	DFX0505	V	PR:1ZP; PR:1ZE	288	25
63		05/13 →	●		DFV0506	DFM0506	DFX0506	V	PR:1ZD; PR:1ZA	312	25
63		05/13 →	●		DFV1569			V	PR:1ZF	276	24
63		05/13 →		●	DFV1078		DFX1078	S	PR:1KE	272	10
77		05/13 →	●		DFV0505	DFM0505	DFX0505	V	PR:1ZE; PR:1ZP	288	25
77		05/13 →	●		DFV0506	DFM0506	DFX0506	V	PR:1ZD; PR:1ZA	312	25
77		05/13 →	●		DFV1569			V	PR:1ZF	276	24
77		05/13 →		●	DFV1078		DFX1078	S	PR:1KE	272	10
81		04/14 →	●		DFV0505	DFM0505	DFX0505	V	PR:1ZE; PR:1ZP	288	25
81	04/14 →	●		DFV0506	DFM0506	DFX0506	V	PR:1ZA; PR:1ZD	312	25	
81	04/14 →	●		DFV1569			V	PR:1ZF	276	24	

For applications older than 1998 and new models, please visit our website.

	kw						Ø	TH
				STD UV Coated Max Xtra				

VOLKSWAGEN

GOLF VII Variant (BA5, BV5) 04/13 →

1.2 TSI	81	04/14 →	•		DFV1078		DFX1078	S	PR:1KE	272	10
1.4 TGI CNG	81	09/13 →	•		DFV0505	DFM0505	DFX0505	V	PR:1ZE; PR:1ZP	288	25
	81	09/13 →	•		DFV0506	DFM0506	DFX0506	V	PR:1ZD; PR:1ZA	312	25
	81	09/13 →	•		DFV1569			V	PR:1ZF	276	24
	81	09/13 →		•	DFV1078		DFX1078	S	PR:1KE	272	10
1.4 TSI	90	05/13 →	•		DFV0505	DFM0505	DFX0505	V	PR:1ZP; PR:1ZE	288	25
	90	05/13 →	•		DFV0506	DFM0506	DFX0506	V	PR:1ZA; PR:1ZD	312	25
	90	05/13 →	•		DFV1569			V	PR:1ZF	276	24
	90	05/13 →		•	DFV1078		DFX1078	S	PR:1KE	272	10
	92	05/14 →	•		DFV0505	DFM0505	DFX0505	V	PR:1ZE; PR:1ZP	288	25
	92	05/14 →	•		DFV0506	DFM0506	DFX0506	V	PR:1ZA; PR:1ZD	312	25
	92	05/14 →	•		DFV1569			V	PR:1ZF	276	24
	92	05/14 →		•	DFV1078		DFX1078	S	PR:1KE	272	10
	103	05/13 →	•		DFV0505	DFM0505	DFX0505	V	PR:1ZE; PR:1ZP	288	25
	103	05/13 →	•		DFV0506	DFM0506	DFX0506	V	PR:1ZA; PR:1ZD	312	25
	103	05/13 →	•		DFV1569			V	PR:1ZF	276	24
	103	05/13 →		•	DFV1078		DFX1078	S	PR:1KE	272	10
	110	05/14 →	•		DFV0505	DFM0505	DFX0505	V	PR:1ZE; PR:1ZP	288	25
	110	05/14 →	•		DFV0506	DFM0506	DFX0506	V	PR:1ZB; PR:1ZA; PR:1ZD; PR:1LV	312	25
	110	05/14 →	•		DFV1545			PVT	PR:1LM	340	30
	110	05/14 →		•	DFV1078		DFX1078	S	PR:1KE	272	10
110	05/14 →		•	DFV1395			S	PR:1KV	300	12	
110	05/14 →		•	DFV0627		DFX0627	V	PR:1KJ	310	22	
1.4 TSI MultiFuel	90	04/13 →	•		DFV0505	DFM0505	DFX0505	V	PR:1ZE; PR:1ZP	288	25
	90	04/13 →	•		DFV0506	DFM0506	DFX0506	V	PR:1ZB; PR:1ZA; PR:1LV; PR:1ZD	312	25
	90	04/13 →		•	DFV1078		DFX1078	S	PR:1KE	272	10
	90	04/13 →		•	DFV0627		DFX0627	V	PR:1KY; PR:1KJ	310	22
	92	05/14 →	•		DFV0505	DFM0505	DFX0505	V	PR:1ZE; PR:1ZP	288	25
	92	05/14 →	•		DFV0506	DFM0506	DFX0506	V	PR:1LV; PR:1ZD; PR:1ZA; PR:1ZB	312	25
	92	05/14 →	•		DFV1545			PVT	PR:1LM	340	30
	92	05/14 →		•	DFV1078		DFX1078	S	PR:1KE	272	10
	92	05/14 →		•	DFV1395			S	PR:1KV	300	12
92	05/14 →		•	DFV0627		DFX0627	V	PR:1KY; PR:1KJ	310	22	
1.6	81	05/14 →	•		DFV0505	DFM0505	DFX0505	V	PR:1ZE; PR:1ZP	288	25
	81	05/14 →	•		DFV0506	DFM0506	DFX0506	V	PR:1ZB; PR:1ZA; PR:1LV; PR:1ZD	312	25
	81	05/14 →	•		DFV1545			PVT	PR:1LM	340	30
	81	05/14 →	•		DFV1569			V	PR:1ZF	276	24
	81	05/14 →		•	DFV1078		DFX1078	S	PR:1KE	272	10
	81	05/14 →		•	DFV1395			S	PR:1KV	300	12
	81	05/14 →		•	DFV0627		DFX0627	V	PR:1KJ; PR:1KY	310	22
1.6 TDI	66	05/13 →	•		DFV0505	DFM0505	DFX0505	V	PR:1ZP; PR:1ZE	288	25
	66	05/13 →	•		DFV0506	DFM0506	DFX0506	V	PR:1ZD; PR:1ZA	312	25
	66	05/13 →	•		DFV1569			V	PR:1ZF	276	24
	66	05/13 →		•	DFV1078		DFX1078	S	PR:1KE	272	10
	77	05/13 →	•		DFV0505	DFM0505	DFX0505	V	PR:1ZE; PR:1ZP	288	25
	77	05/13 →	•		DFV0506	DFM0506	DFX0506	V	PR:1ZA; PR:1ZD	312	25
	77	05/13 →	•		DFV1569			V	PR:1ZF	276	24
	77	05/13 →		•	DFV1078		DFX1078	S	PR:1KE	272	10
	81	05/13 →	•		DFV0505	DFM0505	DFX0505	V	PR:1ZE; PR:1ZP	288	25
	81	05/13 →	•		DFV0506	DFM0506	DFX0506	V	PR:1ZA; PR:1ZD	312	25
	81	05/13 →	•		DFV1569			V	PR:1ZF	276	24
	81	05/13 →		•	DFV1078		DFX1078	S	PR:1KE	272	10
	85	11/16 →	•		DFV0505	DFM0505	DFX0505	V	PR:1ZE; PR:1ZP	288	25
	85	11/16 →	•		DFV0506	DFM0506	DFX0506	V	PR:1ZA; PR:1ZB; PR:1ZC	312	25

		kw				MAGNETI MARELLI						Ø	TH
						STD	UV Coated	Max	Xtra				

VOLKSWAGEN

GOLF VII Variant (BA5, BV5) 04/13 →

1.6 TDI	85	11/16 →	●		DFV1569			V	PR:1ZF	276	24
	85	11/16 →		●	DFV1078		DFX1078	S	PR:1KK; PR:1KE	272	10
	85	11/16 →		●	DFV1395			S	PR:1KV	300	12
1.6 TDI 4motion	77	05/13 →	●		DFV0505	DFM0505	DFX0505	V	PR:1ZE; PR:1ZP	288	25
	77	05/13 →	●		DFV0506	DFM0506	DFX0506	V	PR:1ZA; PR:1ZD	312	25
	77	05/13 →	●		DFV1569			V	PR:1ZF	276	24
	77	05/13 →		●	DFV1078		DFX1078	S	PR:1KE	272	10
	81	05/13 →	●		DFV0505	DFM0505	DFX0505	V	PR:1ZE; PR:1ZP	288	25
	81	05/13 →	●		DFV0506	DFM0506	DFX0506	V	PR:1ZD; PR:1ZA	312	25
	81	05/13 →	●		DFV1569			V	PR:1ZF	276	24
	81	05/13 →		●	DFV1078		DFX1078	S	PR:1KE	272	10
2.0 GTD	135	01/15 →	●		DFV0505	DFM0505	DFX0505	V	PR:1ZE; PR:1ZP	288	25
	135	01/15 →	●		DFV0506	DFM0506	DFX0506	V	PR:1ZA; PR:1ZB; PR:1ZD; PR:1LV	312	25
	135	01/15 →	●		DFV1545			PVT	PR:1LM	340	30
	135	01/15 →		●	DFV1078		DFX1078	S	PR:1KE	272	10
	135	01/15 →		●	DFV1395			S	PR:1KV	300	12
	135	01/15 →		●	DFV0627		DFX0627	V	PR:1KY; PR:1KJ	310	22
2.0 R 4motion	206	03/15 →	●		DFV1545			PVT	PR:1LM	340	30
	206	03/15 →		●	DFV0627		DFX0627	V	PR:1KJ; PR:1KY	310	22
	213	12/16 →	●		DFV1545			PVT	PR:1LJ; PR:1LM	340	30
	213	12/16 →		●	DFV0627		DFX0627	V	PR:1KJ	310	22
	221	03/15 →	●		DFV1545			PVT	PR:1LM	340	30
	221	03/15 →		●	DFV0627		DFX0627	V	PR:1KJ; PR:1KY	310	22
	228	12/16 →	●		DFV1545			PVT	PR:1LJ; PR:1LM	340	30
	228	12/16 →		●	DFV0627		DFX0627	V	PR:1KJ	310	22
2.0 TDI	81	05/13 →	●		DFV0505	DFM0505	DFX0505	V	PR:1ZE; PR:1ZP	288	25
	81	05/13 →	●		DFV0506	DFM0506	DFX0506	V	PR:1ZD; PR:1ZA	312	25
	81	05/13 →	●		DFV1569			V	PR:1ZF	276	24
	81	05/13 →		●	DFV1078		DFX1078	S	PR:1KE	272	10
	110	04/13 →	●		DFV0505	DFM0505	DFX0505	V	PR:1ZP; PR:1ZE	288	25
	110	04/13 →	●		DFV0506	DFM0506	DFX0506	V	PR:1ZA; PR:1ZD	312	25
	110	04/13 →		●	DFV1078		DFX1078	S	PR:1KE	272	10
2.0 TDI 4motion	110	04/13 →	●		DFV0505	DFM0505	DFX0505	V	PR:1ZP; PR:1ZE	288	25
	110	04/13 →	●		DFV0506	DFM0506	DFX0506	V	PR:1ZA; PR:1ZD	312	25
	110	04/13 →		●	DFV1078		DFX1078	S	PR:1KE	272	10

JETTA III (1K2) 08/05 → 10/10

1.4 TSI	90	05/07 → 10/10	●		DFV0505	DFM0505	DFX0505	V	PR:1ZE; PR:1ZP	288	25
	90	05/07 → 10/10	●		DFV0020	DFM0020	DFX0020	V	PR:1ZM	280	22
	90	05/07 → 10/10		●	DFV0508		DFX0508	S	PR:1KE; PR:1KF	256	12
	90	05/07 → 10/10		●	DFV0608		DFX0608	S	PR:1KV; PR:1KJ	282	12
	103	07/06 → 10/10	●		DFV0505	DFM0505	DFX0505	V	PR:1ZE; PR:1ZP	288	25
	103	07/06 → 10/10	●		DFV0020	DFM0020	DFX0020	V	PR:1ZM	280	22
	103	07/06 → 10/10		●	DFV0508		DFX0508	S	PR:1KE; PR:1KF	256	12
	103	07/06 → 10/10		●	DFV0608		DFX0608	S	PR:1KV; PR:1KJ	282	12
	118	07/08 → 10/10	●		DFV0505	DFM0505	DFX0505	V	PR:1ZP; PR:1ZE	288	25
	118	07/08 → 10/10	●		DFV0020	DFM0020	DFX0020	V	PR:1ZM	280	22
	118	07/08 → 10/10		●	DFV0508		DFX0508	S	PR:1KE; PR:1KF	256	12
	118	07/08 → 10/10		●	DFV0608		DFX0608	S	PR:1KV; PR:1KJ	282	12
	125	07/06 → 10/10	●		DFV0505	DFM0505	DFX0505	V	PR:1ZE; PR:1ZP	288	25
	125	07/06 → 10/10	●		DFV0020	DFM0020	DFX0020	V	PR:1ZM	280	22
	125	07/06 → 10/10		●	DFV0508		DFX0508	S	PR:1KE; PR:1KF	256	12
	125	07/06 → 10/10		●	DFV0608		DFX0608	S	PR:1KV; PR:1KJ	282	12
1.6	75	10/05 → 10/10	●		DFV0020	DFM0020	DFX0020	V	PR:1ZM	280	22
	75	10/05 → 10/10		●	DFV0508		DFX0508	S	PR:1KF; PR:1KE	256	12

For applications older than 1998 and new models, please visit our website.

	kw						Ø	TH
				STD UV Coated Max Xtra				

VOLKSWAGEN

JETTA III (1K2) 08/05 → 10/10

1.6	75	10/05 → 10/10	•		DFV0608		DFX0608	S	PR:1KJ; PR:1KV	282	12
1.6 FSI	85	09/05 → 10/10	•		DFV0505	DFM0505	DFX0505	V	PR:1ZP; PR:1ZE	288	25
	85	09/05 → 10/10	•		DFV0020	DFM0020	DFX0020	V	PR:1ZM	280	22
	85	09/05 → 10/10	•		DFV0508		DFX0508	S	PR:1KF; PR:1KE	256	12
	85	09/05 → 10/10	•		DFV0608		DFX0608	S	PR:1KJ; PR:1KV	282	12
1.6 MultiFuel	75	01/08 → 10/10	•		DFV0505	DFM0505	DFX0505	V	PR:1ZE; PR:1ZP	288	25
	75	01/08 → 10/10	•		DFV0020	DFM0020	DFX0020	V	PR:1ZM	280	22
	75	01/08 → 10/10	•		DFV0508		DFX0508	S	PR:1KE; PR:1KF	256	12
	75	01/08 → 10/10	•		DFV0608		DFX0608	S	PR:1KJ; PR:1KV	282	12
1.6 TDI	66	12/09 → 10/10	•		DFV0020	DFM0020	DFX0020	V	PR:1ZM	280	22
	66	12/09 → 10/10	•		DFV0508		DFX0508	S	PR:1KF; PR:1KE	256	12
	66	12/09 → 10/10	•		DFV0608		DFX0608	S	PR:1KJ; PR:1KV	282	12
	77	06/09 → 10/10	•		DFV0020	DFM0020	DFX0020	V	PR:1ZM	280	22
	77	06/09 → 10/10	•		DFV0508		DFX0508	S	PR:1KE; PR:1KF	256	12
	77	06/09 → 10/10	•		DFV0608		DFX0608	S	PR:1KV; PR:1KJ	282	12
1.9 TDI	77	08/05 → 10/10	•		DFV0020	DFM0020	DFX0020	V	PR:1ZM	280	22
	77	08/05 → 10/10	•		DFV0508		DFX0508	S	PR:1KF; PR:1KE	256	12
	77	08/05 → 10/10	•		DFV0608		DFX0608	S	PR:1KJ; PR:1KV	282	12
2.0 FSI	110	08/05 → 10/10	•		DFV0505	DFM0505	DFX0505	V	PR:1ZE; PR:1ZP	288	25
	110	08/05 → 10/10	•		DFV0020	DFM0020	DFX0020	V	PR:1ZM	280	22
	110	08/05 → 10/10	•		DFV0508		DFX0508	S	PR:1KE; PR:1KF	256	12
	110	08/05 → 10/10	•		DFV0608		DFX0608	S	PR:1KV; PR:1KJ	282	12
2.0 TDI	100	09/05 → 10/10	•		DFV0505	DFM0505	DFX0505	V	PR:1ZP; PR:1ZE	288	25
	100	09/05 → 10/10	•		DFV0020	DFM0020	DFX0020	V	PR:1ZM	280	22
	100	09/05 → 10/10	•		DFV0508		DFX0508	S	PR:1KE; PR:1KF	256	12
	100	09/05 → 10/10	•		DFV0608		DFX0608	S	PR:1KJ; PR:1KV	282	12
	103	10/05 → 10/10	•		DFV0505	DFM0505	DFX0505	V	PR:1ZE; PR:1ZP	288	25
	103	10/05 → 10/10	•		DFV0020	DFM0020	DFX0020	V	PR:1ZM	280	22
	103	10/05 → 10/10	•		DFV0508		DFX0508	S	PR:1KE; PR:1KF	256	12
	103	10/05 → 10/10	•		DFV0608		DFX0608	S	PR:1KJ; PR:1KV	282	12
	125	10/06 → 10/10	•		DFV0506	DFM0506	DFX0506	V	PR:1LV; PR:1LJ; PR:1ZD	312	25
	125	10/06 → 10/10	•		DFV0508		DFX0508	S	PR:1KE; PR:1KF	256	12
2.0 TDI 16V	103	08/05 → 10/10	•		DFV0505	DFM0505	DFX0505	V	PR:1ZP; PR:1ZE	288	25
	103	08/05 → 10/10	•		DFV0020	DFM0020	DFX0020	V	PR:1ZM	280	22
	103	08/05 → 10/10	•		DFV0508		DFX0508	S	PR:1KE; PR:1KF	256	12
	103	08/05 → 10/10	•		DFV0608		DFX0608	S	PR:1KV; PR:1KJ	282	12
	125	03/08 → 10/10	•		DFV0506	DFM0506	DFX0506	V	PR:1ZD; PR:1LJ; PR:1LV	312	25
2.0 TFSI	125	03/08 → 10/10	•		DFV0508		DFX0508	S	PR:1KE; PR:1KF	256	12
	125	03/08 → 10/10	•		DFV0608		DFX0608	S	PR:1KV; PR:1KJ	282	12
	147	10/05 → 10/10	•		DFV0506	DFM0506	DFX0506	V	PR:1LJ; PR:1ZD; PR:1LV	312	25
	147	10/05 → 10/10	•		DFV0508		DFX0508	S	PR:1KE; PR:1KF	256	12
	147	10/05 → 10/10	•		DFV0608		DFX0608	S	PR:1KV; PR:1KJ	282	12
2.5	110	01/06 → 10/10	•		DFV0505	DFM0505	DFX0505	V	PR:1ZE; PR:1ZP	288	25
	110	01/06 → 10/10	•		DFV0020	DFM0020	DFX0020	V	PR:1ZM	280	22
	110	01/06 → 10/10	•		DFV0508		DFX0508	S	PR:1KE; PR:1KF	256	12
	110	01/06 → 10/10	•		DFV0608		DFX0608	S	PR:1KJ; PR:1KV	282	12
	125	07/08 → 10/10	•		DFV0506	DFM0506	DFX0506	V	PR:1ZD; PR:1LJ; PR:1LV	312	25
	125	07/08 → 10/10	•		DFV0508		DFX0508	S	PR:1KF; PR:1KE	256	12
	125	07/08 → 10/10	•		DFV0608		DFX0608	S	PR:1KV; PR:1KJ	282	12

JETTA IV (162, 163) 04/10 →

1.2 TSI	77	10/10 →	•		DFV0020	DFM0020	DFX0020	V	PR:1ZM; PR:1ZQ	280	22
	77	10/10 →	•		DFV0508		DFX0508	S	PR:1KF; PR:1KE	256	12
	77	10/10 →	•		DFV1078		DFX1078	S	PR:1KS; PR:1KT	272	10



kw



Ø

TH

STD UV Coated Max Xtra

VOLKSWAGEN

JETTA IV (162, 163) 04/10 →

1.4 TSI	90	05/11 →	●		DFV0506	DFM0506	DFX0506	V	PR:1ZB; PR:1LV; PR:1ZA	312	25
	90	05/11 →		●	DFV1078		DFX1078	S	PR:1KT; PR:1KS	272	10
	92	08/14 →	●		DFV0505	DFM0505	DFX0505	V	PR:1ZE; PR:1ZP	288	25
	92	08/14 →	●		DFV0020	DFM0020	DFX0020	V	PR:1ZQ; PR:1ZM	280	22
	92	08/14 →	●		DFV0506	DFM0506	DFX0506	V	PR:1ZA; PR:1ZB; PR:1LV	312	25
	92	08/14 →		●	DFV0507		DFX0507	S	PR:1KD; PR:1KU	253	10
	110	08/14 →	●		DFV0505	DFM0505	DFX0505	V	PR:1ZP; PR:1ZE	288	25
	110	08/14 →	●		DFV0020	DFM0020	DFX0020	V	PR:1ZM; PR:1ZQ	280	22
	110	08/14 →	●		DFV0506	DFM0506	DFX0506	V	PR:1LV; PR:1ZA; PR:1ZB	312	25
	110	08/14 →		●	DFV0507		DFX0507	S	PR:1KU; PR:1KD	253	10
	110	04/11 → 07/14	●		DFV0505	DFM0505	DFX0505	V	PR:1ZE; PR:1ZP	288	25
	110	04/11 → 07/14		●	DFV1078		DFX1078	S	PR:1KS; PR:1KT	272	10
	118	04/11 →	●		DFV0506	DFM0506	DFX0506	V	PR:1ZA; PR:1ZB; PR:1LV	312	25
	118	04/11 →		●	DFV1078		DFX1078	S	PR:1KT; PR:1KS	272	10
1.4 TSI Hybrid	110	04/11 →	●		DFV0506	DFM0506	DFX0506	V	PR:1ZB; PR:1ZA; PR:1LV	312	25
	110	04/11 →		●	DFV0507		DFX0507	S	PR:1KD; PR:1KU	253	10
1.6	63	03/13 →	●		DFV0020	DFM0020	DFX0020	V	PR:1ZM; PR:1ZQ	280	22
	63	03/13 →		●	DFV0507		DFX0507	S	PR:1KD; PR:1KU	253	10
	77	12/11 →	●		DFV0020	DFM0020	DFX0020	V	PR:1ZQ; PR:1ZM	280	22
1.6 TDI	77	12/11 →		●	DFV1078		DFX1078	S	PR:1KS; PR:1KT	272	10
	77	04/10 → 07/14	●		DFV0020	DFM0020	DFX0020	V	PR:1ZM; PR:1ZQ	280	22
	77	04/10 → 07/14		●	DFV0508		DFX0508	S	PR:1KE; PR:1KF	256	12
1.8 TSI	77	04/10 → 07/14		●	DFV1078		DFX1078	S	PR:1KT; PR:1KS	272	10
	125	07/14 →	●		DFV0505	DFM0505	DFX0505	V	PR:1ZE; PR:1ZP	288	25
	125	07/14 →	●		DFV0020	DFM0020	DFX0020	V	PR:1ZQ; PR:1ZM	280	22
2.0	125	07/14 →		●	DFV0506	DFM0506	DFX0506	V	PR:1ZA; PR:1ZB; PR:1LV	312	25
	125	07/14 →		●	DFV0507		DFX0507	S	PR:1KD; PR:1KU	253	10
	85	06/10 →	●		DFV0505	DFM0505	DFX0505	V	PR:1ZP; PR:1ZE	288	25
	85	06/10 →		●	DFV1078		DFX1078	S	PR:1KT; PR:1KS	272	10
2.0 TDI	81	10/10 →	●		DFV0505	DFM0505	DFX0505	V	PR:1ZE; PR:1ZP	288	25
	81	10/10 →	●		DFV0020	DFM0020	DFX0020	V	PR:1ZM; PR:1ZQ	280	22
	81	10/10 →		●	DFV0507		DFX0507	S	PR:1KU; PR:1KW; PR:1KY; PR:1KD	253	10
	81	10/10 →		●	DFV1078		DFX1078	S	PR:1KS; PR:1KT	272	10
	103	02/11 →	●		DFV0505	DFM0505	DFX0505	V	PR:1ZE; PR:1ZP	288	25
	103	02/11 →	●		DFV0020	DFM0020	DFX0020	V	PR:1ZQ; PR:1ZM	280	22
	103	02/11 →		●	DFV0507		DFX0507	S	PR:1KD; PR:1KU; PR:1KW; PR:1KY	253	10
	103	02/11 →		●	DFV1078		DFX1078	S	PR:1KT; PR:1KS	272	10
	110	08/14 →	●		DFV0505	DFM0505	DFX0505	V	PR:1ZE; PR:1ZP	288	25
	110	08/14 →	●		DFV0020	DFM0020	DFX0020	V	PR:1ZM; PR:1ZQ	280	22
2.0 TSI	110	08/14 →	●		DFV0506	DFM0506	DFX0506	V	PR:1LV; PR:1ZA; PR:1ZB	312	25
	110	08/14 →		●	DFV0507		DFX0507	S	PR:1KD; PR:1KU	253	10
	147	12/10 →	●		DFV0506	DFM0506	DFX0506	V	PR:1ZA; PR:1ZB; PR:1LV	312	25
	147	12/10 →		●	DFV1078		DFX1078	S	PR:1KS; PR:1KT	272	10
2.5	155	12/12 →	●		DFV0506	DFM0506	DFX0506	V	PR:1LV; PR:1ZA; PR:1ZB	312	25
	155	12/12 →		●	DFV1078		DFX1078	S	PR:1KT; PR:1KS	272	10
LOAD UP (121, 122, BL1, BL2) 12/14 →	125	04/10 →	●		DFV0506	DFM0506	DFX0506	V	PR:1ZA; PR:1ZB; PR:1LV	312	25
	125	04/10 →		●	DFV1078		DFX1078	S	PR:1KS; PR:1KT	272	10
1.0	44	12/14 →	●		DFV1509			V		256	22
1.0 EcoFuel	50	12/14 →	●		DFV1509			V		256	22
e-Load Up	60	12/14 →	●		DFV1509			V		256	22

		kw						Ø	TH
					STD UV Coated Max Xtra				

VOLKSWAGEN

LT 28-35 II Bus (2DB, 2DE, 2DK) 04/96 → 07/06

2.3	105	05/96 → 07/06	●	DF0324			PVT	→ 12/01		276	22
	105	05/96 → 07/06	●	DF0325			PVT	01/02 →		276	22
	105	05/96 → 07/06		● DF0328			S	LT 28; → 12/01		258	12
	105	05/96 → 07/06		● DF0329			S	LT 28; 01/02 →		258	12
	105	05/96 → 07/06		● DF0330			S	LT 35; → 12/01		272	16
	105	05/96 → 07/06		● DF0331			S	LT 35; 01/02 →		272	16
2.5 SDI	55	07/96 → 07/06	●	DF0324			PVT	→ 12/01		276	22
	55	07/96 → 07/06	●	DF0325			PVT	01/02 →		276	22
	55	07/96 → 07/06		● DF0328			S	LT 28; → 12/01		258	12
	55	07/96 → 07/06		● DF0329			S	LT 28; 01/02 →		258	12
	55	07/96 → 07/06		● DF0330			S	LT 35; → 12/01		272	16
	55	07/96 → 07/06		● DF0331			S	LT 35; 01/02 →		272	16
2.5 TDI	61	05/01 → 07/06	●	DF0324			PVT	→ 12/01		276	22
	61	05/01 → 07/06	●	DF0325			PVT	01/02 →		276	22
	61	05/01 → 07/06		● DF0328			S	LT 28; → 12/01		258	12
	61	05/01 → 07/06		● DF0329			S	LT 28; 01/02 →		258	12
	61	05/01 → 07/06		● DF0330			S	LT 35; → 12/01		272	16
	61	05/01 → 07/06		● DF0331			S	LT 35; 01/02 →		272	16
	66	05/99 → 07/06	●	DF0324			PVT	→ 12/01		276	22
	66	05/99 → 07/06	●	DF0325			PVT	01/02 →		276	22
	66	05/99 → 07/06		● DF0328			S	LT 28; → 12/01		258	12
	66	05/99 → 07/06		● DF0329			S	LT 28; 01/02 →		258	12
	66	05/99 → 07/06		● DF0330			S	LT 35; → 12/01		272	16
	66	05/99 → 07/06		● DF0331			S	LT 35; 01/02 →		272	16
	70	05/01 → 07/06	●	DF0324			PVT	→ 12/01		276	22
	70	05/01 → 07/06	●	DF0325			PVT	01/02 →		276	22
	70	05/01 → 07/06		● DF0328			S	LT 28; → 12/01		258	12
	70	05/01 → 07/06		● DF0329			S	LT 28; 01/02 →		258	12
	70	05/01 → 07/06		● DF0330			S	LT 35; → 12/01		272	16
	70	05/01 → 07/06		● DF0331			S	LT 35; 01/02 →		272	16
	75	05/96 → 08/99	●	DF0324			PVT			276	22
	75	05/96 → 08/99		● DF0328			S	LT 28		258	12
	75	05/96 → 08/99		● DF0330			S	LT 35		272	16
	80	05/99 → 07/06	●	DF0324			PVT	→ 12/01		276	22
	80	05/99 → 07/06	●	DF0325			PVT	01/02 →		276	22
	80	05/99 → 07/06		● DF0328			S	LT 28; → 12/01		258	12
80	05/99 → 07/06		● DF0329			S	LT 28; 01/02 →		258	12	
80	05/99 → 07/06		● DF0330			S	LT 35; → 12/01		272	16	
80	05/99 → 07/06		● DF0331			S	LT 35; 01/02 →		272	16	
2.8 TDI	92	07/97 → 05/03	●	DF0324			PVT			276	22
	92	07/97 → 05/03		● DF0328			S	LT 28		258	12
	92	07/97 → 05/03		● DF0330			S	LT 35		272	16
	96	01/99 → 01/02	●	DF0324			PVT			276	22
	96	01/99 → 01/02		● DF0328			S	LT 28		258	12
	96	01/99 → 01/02		● DF0330			S	LT 35		272	16
	116	05/01 → 06/06	●	DF0324			PVT	→ 12/01		276	22
	116	05/01 → 06/06	●	DF0325			PVT	01/02 →		276	22
	116	05/01 → 06/06		● DF0328			S	LT 28; → 12/01		258	12
	116	05/01 → 06/06		● DF0329			S	LT 28; 01/02 →		258	12
	116	05/01 → 06/06		● DF0330			S	LT 35; → 12/01		272	16
	116	05/01 → 06/06		● DF0331			S	LT 35; 01/02 →		272	16

		kw				MAGNETI MARELLI						Ø	TH
						STD	UV Coated	Max	Xtra				

VOLKSWAGEN

LT 28-46 II Box (2DA, 2DD, 2DH) 04/96 → 07/06

Model	Power (kw)	Period	Feature	Part No.	Material	Part No.	Material	Part No.	Material	Part No.	Ø	TH
2.3	105	05/96 → 07/06	●	DF0324				PVT	→ 12/01		276	22
	105	05/96 → 07/06	●	DF0325				PVT	01/02 →		276	22
	105	05/96 → 07/06	●	DF0328				S	LT 28; → 12/01		258	12
	105	05/96 → 07/06	●	DF0329				S	LT 28; 01/02 →		258	12
	105	05/96 → 07/06	●	DF0330				S	LT 35; → 12/01		272	16
	105	05/96 → 07/06	●	DF0331				S	LT 35; 01/02 →		272	16
	105	05/96 → 07/06	●	DF0332				PVT	LT 46		285	22
2.5 SDI	55	09/96 → 07/06	●	DF0324				PVT	→ 12/01		276	22
	55	09/96 → 07/06	●	DF0325				PVT	01/02 →		276	22
	55	09/96 → 07/06	●	DF0328				S	LT 28; → 12/01		258	12
	55	09/96 → 07/06	●	DF0329				S	LT 28; 01/02 →		258	12
	55	09/96 → 07/06	●	DF0330				S	LT 35; → 12/01		272	16
	55	09/96 → 07/06	●	DF0331				S	LT 35; 01/02 →		272	16
	55	09/96 → 07/06	●	DF0332				PVT	LT 46		285	22
2.5 TDI	61	05/01 → 07/06	●	DF0324				PVT	→ 12/01		276	22
	61	05/01 → 07/06	●	DF0325				PVT	01/02 →		276	22
	61	05/01 → 07/06	●	DF0328				S	LT 28; → 12/01		258	12
	61	05/01 → 07/06	●	DF0329				S	LT 28; 01/02 →		258	12
	61	05/01 → 07/06	●	DF0330				S	LT 35; → 12/01		272	16
	61	05/01 → 07/06	●	DF0331				S	LT 35; 01/02 →		272	16
	61	05/01 → 07/06	●	DF0332				PVT	LT 46		285	22
	66	05/99 → 07/06	●	DF0324				PVT	→ 12/01		276	22
	66	05/99 → 07/06	●	DF0325				PVT	01/02 →		276	22
	66	05/99 → 07/06	●	DF0328				S	LT 28; → 12/01		258	12
	66	05/99 → 07/06	●	DF0329				S	LT 28; 01/02 →		258	12
	66	05/99 → 07/06	●	DF0330				S	LT 35; → 12/01		272	16
	66	05/99 → 07/06	●	DF0331				S	LT 35; 01/02 →		272	16
	66	05/99 → 07/06	●	DF0332				PVT	LT 46		285	22
	70	05/01 → 07/06	●	DF0324				PVT	→ 12/01		276	22
	70	05/01 → 07/06	●	DF0325				PVT	01/02 →		276	22
	70	05/01 → 07/06	●	DF0328				S	LT 28; → 12/01		258	12
	70	05/01 → 07/06	●	DF0329				S	LT 28; 01/02 →		258	12
	70	05/01 → 07/06	●	DF0330				S	LT 35; → 12/01		272	16
	70	05/01 → 07/06	●	DF0331				S	LT 35; 01/02 →		272	16
	70	05/01 → 07/06	●	DF0332				PVT	LT 46		285	22
75	05/96 → 08/99	●	DF0324				PVT			276	22	
75	05/96 → 08/99	●	DF0328				S	LT 28		258	12	
75	05/96 → 08/99	●	DF0330				S	LT 35		272	16	
75	05/96 → 08/99	●	DF0332				PVT	LT 46		285	22	
80	05/99 → 07/06	●	DF0324				PVT	→ 12/01		276	22	
80	05/99 → 07/06	●	DF0325				PVT	01/02 →		276	22	
80	05/99 → 07/06	●	DF0328				S	LT 28; → 12/01		258	12	
80	05/99 → 07/06	●	DF0329				S	LT 28; 01/02 →		258	12	
80	05/99 → 07/06	●	DF0330				S	LT 35; → 12/01		272	16	
80	05/99 → 07/06	●	DF0331				S	LT 35; 01/02 →		272	16	
80	05/99 → 07/06	●	DF0332				PVT	LT 46		285	22	
2.8 TDI	92	07/97 → 01/02	●	DF0324				PVT			276	22
	92	07/97 → 01/02	●	DF0328				S	LT 28		258	12
	92	07/97 → 01/02	●	DF0330				S	LT 35		272	16
	92	07/97 → 01/02	●	DF0332				PVT	LT 46		285	22
	96	01/99 → 07/06	●	DF0324				PVT	→ 12/01		276	22
	96	01/99 → 07/06	●	DF0325				PVT	01/02 →		276	22
	96	01/99 → 07/06	●	DF0328				S	LT 28; → 12/01		258	12
96	01/99 → 07/06	●	DF0329				S	LT 28; 01/02 →		258	12	

For applications older than 1998 and new models, please visit our website.

	kw						∅	TH
				STD UV Coated Max Xtra				

VOLKSWAGEN

LT 28-46 II Box (2DA, 2DD, 2DH) 04/96 → 07/06

2.8 TDI	96	01/99 → 07/06	•	DF0330		S	LT 35; → 12/01	272	16
	96	01/99 → 07/06	•	DF0331		S	LT 35; 01/02 →	272	16
	96	01/99 → 07/06	•	DF0332		PVT	LT 46	285	22
	116	04/02 → 07/06	•	DF0325		PVT		276	22
	116	04/02 → 07/06	•	DF0329		S	LT 28	258	12
	116	04/02 → 07/06	•	DF0331		S	LT 35	272	16
	116	04/02 → 07/06	•	DF0332		PVT	LT 46	285	22

LT 28-46 II Platform/Chassis (2DC, 2DF, 2DG, 2DL, 2DM) 04/96 → 07/06

2.3	105	06/96 → 07/06	•	DF0324		PVT	→ 12/01	276	22
	105	06/96 → 07/06	•	DF0325		PVT	01/02 →	276	22
	105	06/96 → 07/06	•	DF0328		S	LT 28; → 12/01	258	12
	105	06/96 → 07/06	•	DF0329		S	LT 28; 01/02 →	258	12
	105	06/96 → 07/06	•	DF0330		S	LT 35; → 12/01	272	16
	105	06/96 → 07/06	•	DF0331		S	LT 35; 01/02 →	272	16
	105	06/96 → 07/06	•	DF0332		PVT	LT 46	285	22
2.5 SDI	55	09/96 → 07/06	•	DF0324		PVT	→ 12/01	276	22
	55	09/96 → 07/06	•	DF0325		PVT	01/02 →	276	22
	55	09/96 → 07/06	•	DF0328		S	LT 28; → 12/01	258	12
	55	09/96 → 07/06	•	DF0329		S	LT 28; 01/02 →	258	12
	55	09/96 → 07/06	•	DF0330		S	LT 35; → 12/01	272	16
	55	09/96 → 07/06	•	DF0331		S	LT 35; 01/02 →	272	16
	55	09/96 → 07/06	•	DF0332		PVT	LT 46	285	22
2.5 TDI	61	05/01 → 07/06	•	DF0324		PVT	→ 12/01	276	22
	61	05/01 → 07/06	•	DF0325		PVT	01/02 →	276	22
	61	05/01 → 07/06	•	DF0328		S	LT 28; → 12/01	258	12
	61	05/01 → 07/06	•	DF0329		S	LT 28; 01/02 →	258	12
	61	05/01 → 07/06	•	DF0330		S	LT 35; → 12/01	272	16
	61	05/01 → 07/06	•	DF0331		S	LT 35; 01/02 →	272	16
	61	05/01 → 07/06	•	DF0332		PVT	LT 46	285	22
	66	05/99 → 07/06	•	DF0324		PVT	→ 12/01	276	22
	66	05/99 → 07/06	•	DF0325		PVT	01/02 →	276	22
	66	05/99 → 07/06	•	DF0328		S	LT 28; → 12/01	258	12
	66	05/99 → 07/06	•	DF0329		S	LT 28; 01/02 →	258	12
	66	05/99 → 07/06	•	DF0330		S	LT 35; → 12/01	272	16
	66	05/99 → 07/06	•	DF0331		S	LT 35; 01/02 →	272	16
	66	05/99 → 07/06	•	DF0332		PVT	LT 46	285	22
	70	05/01 → 07/06	•	DF0324		PVT	→ 12/01	276	22
	70	05/01 → 07/06	•	DF0325		PVT	01/02 →	276	22
	70	05/01 → 07/06	•	DF0328		S	LT 28; → 12/01	258	12
	70	05/01 → 07/06	•	DF0329		S	LT 28; 01/02 →	258	12
	70	05/01 → 07/06	•	DF0330		S	LT 35; → 12/01	272	16
	70	05/01 → 07/06	•	DF0331		S	LT 35; 01/02 →	272	16
	70	05/01 → 07/06	•	DF0332		PVT	LT 46	285	22
	75	06/96 → 08/99	•	DF0324		PVT		276	22
	75	06/96 → 08/99	•	DF0328		S	LT 28	258	12
	75	06/96 → 08/99	•	DF0330		S	LT 35	272	16
	75	06/96 → 08/99	•	DF0332		PVT	LT 46	285	22
	80	05/99 → 07/06	•	DF0324		PVT	→ 12/01	276	22
	80	05/99 → 07/06	•	DF0325		PVT	01/02 →	276	22
	80	05/99 → 07/06	•	DF0328		S	LT 28; → 12/01	258	12
	80	05/99 → 07/06	•	DF0329		S	LT 28; 01/02 →	258	12
	80	05/99 → 07/06	•	DF0330		S	LT 35; → 12/01	272	16
	80	05/99 → 07/06	•	DF0331		S	LT 35; 01/02 →	272	16
	80	05/99 → 07/06	•	DF0332		PVT	LT 46	285	22



kw



Ø

TH

STD UV Coated Max Xtra

VOLKSWAGEN

LT 28-46 II Platform/Chassis (2DC, 2DF, 2DG, 2DL, 2DM) 04/96 → 07/06

2.8 TDI	92	07/97 → 01/02	●	DF0324				PVT		276	22
	92	07/97 → 01/02	●	DF0328				S LT 28		258	12
	92	07/97 → 01/02	●	DF0330				S LT 35		272	16
	92	07/97 → 01/02	●	DF0332				PVT LT 46		285	22
	96	01/99 → 07/06	●	DF0324				PVT → 12/01		276	22
	96	01/99 → 07/06	●	DF0325				PVT 01/02 →		276	22
	96	01/99 → 07/06	●	DF0328				S LT 28; → 12/01		258	12
	96	01/99 → 07/06	●	DF0329				S LT 28; 01/02 →		258	12
	96	01/99 → 07/06	●	DF0330				S LT 35; → 12/01		272	16
	96	01/99 → 07/06	●	DF0331				S LT 35; 01/02 →		272	16
	96	01/99 → 07/06	●	DF0332				PVT LT 46		285	22
	116	04/02 → 07/06	●	DF0325				PVT		276	22
	116	04/02 → 07/06	●	DF0329				S LT 28		258	12
	116	04/02 → 07/06	●	DF0331				S LT 35		272	16
116	04/02 → 07/06	●	DF0332				PVT LT 46		285	22	

LUPO (6X1, 6E1) 09/98 → 07/05

1.0	37	09/98 → 07/05	●	DF0481	DFV0481	DFM0481	DFX0481	V	PR:1ZE; PR:1ZJ; PR:1ZK	256	20
	37	09/98 → 07/05	●	DF0489	DFV0489	DFM0489		V	PR:1ZC; PR:1LM; PR:1LB	239	18
	37	10/98 → 05/00	●	DF0489	DFV0489	DFM0489		V		239	18
1.4	44	10/00 → 07/05	●	DF0489	DFV0489	DFM0489		V		239	18
1.4 16V	55	09/98 → 07/05	●	DF0481	DFV0481	DFM0481	DFX0481	V	PR:1ZK; PR:1ZJ; PR:1ZE	256	20
	55	09/98 → 07/05	●	DF0489	DFV0489	DFM0489		V	PR:1ZC; PR:1LB; PR:1LM	239	18
	74	08/99 → 07/05	●	DF0481	DFV0481	DFM0481	DFX0481	V		256	20
	74	08/99 → 07/05	●	DF0498	DFV0498			S		230	9
1.4 FSI	77	02/01 → 07/05	●	DF0481	DFV0481	DFM0481	DFX0481	V		256	20
	77	02/01 → 07/05	●	DF0498	DFV0498			S		230	9
1.4 TDI	55	01/99 → 07/05	●	DF0481	DFV0481	DFM0481	DFX0481	V	PR:1ZE; PR:1ZK; PR:1ZJ	256	20
	55	01/99 → 07/05	●	DF0489	DFV0489	DFM0489		V	PR:1LM; PR:1LB; PR:1ZC	239	18
	55	01/99 → 07/05	●	DF0498	DFV0498			S		230	9
1.6 GTI	92	09/00 → 07/05	●	DF0498	DFV0498			S		230	9
1.7 SDI	44	09/98 → 07/05	●	DF0489	DFV0489	DFM0489		V		239	18

MULTIVAN V (7HM, 7HN, 7HF, 7EF, 7EM, 7EN) 04/03 → 08/15

1.9 TDI	62	01/06 → 11/09	●	DF0562	DFV0562			V	16" wheel	308	29.3
	62	01/06 → 11/09	●	DF0563	DFV0563			V	17" wheel	333	32.5
	62	01/06 → 11/09	●	DF0095	DFV0095			V	PR:2E3; PR:2E4; TRW	294	22
	62	01/06 → 11/09	●	DF0988	DFV0988			V	PR:0WR; ATE	314	22
	63	04/03 → 11/09	●	DF0562	DFV0562			V	16" wheel	308	29.3
	63	04/03 → 11/09	●	DF0563	DFV0563			V	17" wheel	333	32.5
	63	04/03 → 11/09	●	DF0095	DFV0095			V	PR:2E4; PR:2E3; TRW	294	22
	63	04/03 → 11/09	●	DF0988	DFV0988			V	PR:0WR; ATE	314	22
	75	06/06 → 11/09	●	DF0562	DFV0562			V	16" wheel	308	29.3
	75	06/06 → 11/09	●	DF0563	DFV0563			V	17" wheel	333	32.5
	75	06/06 → 11/09	●	DF0095	DFV0095			V	PR:2E4; PR:2E3; TRW	294	22
	75	06/06 → 11/09	●	DF0988	DFV0988			V	PR:0WR; ATE	314	22
	77	04/03 → 11/09	●	DF0562	DFV0562			V	16" wheel	308	29.3
	77	04/03 → 11/09	●	DF0563	DFV0563			V	17" wheel	333	32.5
	77	04/03 → 11/09	●	DF0095	DFV0095			V	PR:2E3; PR:2E4; TRW	294	22
	77	04/03 → 11/09	●	DF0988	DFV0988			V	PR:0WR; ATE	314	22
2.0	85	11/03 → 08/15	●	DF0562	DFV0562			V	PR:2E3	308	29.3
	85	11/03 → 08/15	●	DF0563	DFV0563			V	PR:2E4; → 11/09	333	32.5
	85	11/03 → 08/15	●	DF1256	DFV1256			PVT	PR:2E4; 12/09 →	340	32.5
	85	11/03 → 08/15	●	DF0095	DFV0095			V	PR:2E3; PR:2E4; TRW	294	22
	85	11/03 → 08/15	●	DF0988	DFV0988			V	PR:0WR; ATE	314	22

	kw						Ø	TH
				STD UV Coated Max Xtra				

VOLKSWAGEN

MULTIVAN V (7HM, 7HN, 7HF, 7EF, 7EM, 7EN) 04/03 → 08/15

2.0 BITDI	132	09/09 → 08/15	●	DF0562	DFV0562		V	PR:2E3	308	29.3
	132	09/09 → 08/15	●	DF1256	DFV1256		PVT	PR:2E4	340	32.5
	132	09/09 → 08/15	●	DF0095	DFV0095		V	PR:2E4; PR:2E3	294	22
2.0 BITDI 4motion	132	09/09 → 08/15	●	DF0562	DFV0562		V	PR:2E3	308	29.3
	132	09/09 → 08/15	●	DF1256	DFV1256		PVT	PR:2E4	340	32.5
	132	09/09 → 08/15	●	DF0095	DFV0095		V	PR:2E3; PR:2E4	294	22
2.0 TDI	62	09/09 → 08/15	●	DF0562	DFV0562		V	PR:2E3	308	29.3
	62	09/09 → 08/15	●	DF1256	DFV1256		PVT	PR:2E4	340	32.5
	62	09/09 → 08/15	●	DF0095	DFV0095		V	PR:2E4; PR:2E3	294	22
	75	09/09 → 08/15	●	DF0562	DFV0562		V	PR:2E3	308	29.3
	75	09/09 → 08/15	●	DF1256	DFV1256		PVT	PR:2E4	340	32.5
	75	09/09 → 08/15	●	DF0095	DFV0095		V	PR:2E3; PR:2E4	294	22
	84	05/11 → 08/15	●	DF0562	DFV0562		V	PR:2E3	308	29.3
	84	05/11 → 08/15	●	DF1256	DFV1256		PVT	PR:2E4	340	32.5
	84	05/11 → 08/15	●	DF0095	DFV0095		V	PR:2E3; PR:2E4; TRW	294	22
	84	05/11 → 08/15	●	DF0988	DFV0988		V	PR:0WR; ATE	314	22
	100	05/10 → 08/15	●	DF0562	DFV0562		V	PR:2E3	308	29.3
	100	05/10 → 08/15	●	DF1256	DFV1256		PVT	PR:2E4	340	32.5
	100	05/10 → 08/15	●	DF0095	DFV0095		V	PR:2E4; PR:2E3; TRW	294	22
	100	05/10 → 08/15	●	DF0988	DFV0988		V	PR:0WR; ATE	314	22
	2.0 TDI 4motion	103	09/09 → 08/15	●	DF0562	DFV0562		V	PR:2E3	308
103		09/09 → 08/15	●	DF1256	DFV1256		PVT	PR:2E4	340	32.5
103		09/09 → 08/15	●	DF0095	DFV0095		V	PR:2E3; PR:2E4	294	22
100		05/10 → 08/15	●	DF0562	DFV0562		V	PR:2E3	308	29.3
100		05/10 → 08/15	●	DF1256	DFV1256		PVT	PR:2E4	340	32.5
100		05/10 → 08/15	●	DF0095	DFV0095		V	PR:2E4; PR:2E3; TRW	294	22
100		05/10 → 08/15	●	DF0988	DFV0988		V	PR:0WR; ATE	314	22
2.0 TSI	110	07/12 → 08/15	●	DF0562	DFV0562		V	PR:2E3	308	29.3
	110	07/12 → 08/15	●	DF1256	DFV1256		PVT	PR:2E4	340	32.5
	110	07/12 → 08/15	●	DF0095	DFV0095		V	PR:2E3; PR:2E4	294	22
	150	05/11 → 08/15	●	DF0562	DFV0562		V	PR:2E3	308	29.3
	150	05/11 → 08/15	●	DF1256	DFV1256		PVT	PR:2E4	340	32.5
	150	05/11 → 08/15	●	DF0095	DFV0095		V	PR:2E4; PR:2E3; TRW	294	22
	150	05/11 → 08/15	●	DF0988	DFV0988		V	PR:0WR; ATE	314	22
2.0 TSI 4motion	150	07/11 → 08/15	●	DF0562	DFV0562		V	PR:2E3	308	29.3
	150	07/11 → 08/15	●	DF1256	DFV1256		PVT	PR:2E4	340	32.5
	150	07/11 → 08/15	●	DF0095	DFV0095		V	PR:2E3; PR:2E4; TRW	294	22
	150	07/11 → 08/15	●	DF0988	DFV0988		V	PR:0WR; ATE	314	22
2.5 TDI	96	04/03 → 11/09	●	DF0562	DFV0562		V	16" wheel	308	29.3
	96	04/03 → 11/09	●	DF0563	DFV0563		V	17" wheel	333	32.5
	96	04/03 → 11/09	●	DF0095	DFV0095		V	PR:2E3; PR:2E4; TRW	294	22
	96	04/03 → 11/09	●	DF0988	DFV0988		V	PR:0WR; ATE	314	22
	120	11/03 → 11/09	●	DF0562	DFV0562		V	16" wheel	308	29.3
	120	11/03 → 11/09	●	DF0563	DFV0563		V	17" wheel	333	32.5
	120	11/03 → 11/09	●	DF0095	DFV0095		V	PR:2E4; PR:2E3; TRW	294	22
	120	11/03 → 11/09	●	DF0988	DFV0988		V	PR:0WR; ATE	314	22
	128	04/03 → 11/09	●	DF0562	DFV0562		V	16" wheel	308	29.3
	128	04/03 → 11/09	●	DF0563	DFV0563		V	17" wheel	333	32.5
	128	04/03 → 11/09	●	DF0095	DFV0095		V	PR:2E3; PR:2E4; TRW	294	22
128	04/03 → 11/09	●	DF0988	DFV0988		V	PR:0WR; ATE	314	22	



kw



Ø

TH

STD UV Coated Max Xtra

VOLKSWAGEN

MULTIVAN V (7HM, 7HN, 7HF, 7EF, 7EM, 7EN) 04/03 → 08/15

Model	Power (kw)	Period	ABS	DF	DFV	Max	Xtra	Material	Ø	TH
2.5 TDI 4motion	96	07/04 → 11/09	●	DF0562	DFV0562			V 16" wheel	308	29.3
	96	07/04 → 11/09	●	DF0563	DFV0563			V 17" wheel	333	32.5
	96	07/04 → 11/09		DF0095	DFV0095			V PR:2E3; PR:2E4; TRW	294	22
	96	07/04 → 11/09	●	DF0988	DFV0988			V PR:0WR; ATE	314	22
	128	07/04 → 11/09	●	DF0562	DFV0562			V 16" wheel	308	29.3
	128	07/04 → 11/09	●	DF0563	DFV0563			V 17" wheel	333	32.5
	128	07/04 → 11/09		DF0095	DFV0095			V PR:2E3; PR:2E4; TRW	294	22
	128	07/04 → 11/09	●	DF0988	DFV0988			V PR:0WR; ATE	314	22
3.2 V6	170	02/04 → 06/04	●	DF0562	DFV0562			V 16" wheel	308	29.3
	170	02/04 → 06/04	●	DF0563	DFV0563			V 17" wheel	333	32.5
	170	02/04 → 06/04		DF0095	DFV0095			V PR:2E4; PR:2E3; TRW	294	22
	170	02/04 → 06/04	●	DF0988	DFV0988			V PR:0WR; ATE	314	22
	173	02/04 → 11/09	●	DF0562	DFV0562			V 16" wheel	308	29.3
	173	02/04 → 11/09	●	DF0563	DFV0563			V 17" wheel	333	32.5
	173	02/04 → 11/09		DF0095	DFV0095			V PR:2E3; PR:2E4; TRW	294	22
	173	02/04 → 11/09	●	DF0988	DFV0988			V PR:0WR; ATE	314	22
3.2 V6 4motion	173	07/04 → 11/09	●	DF0562	DFV0562			V 16" wheel	308	29.3
	173	07/04 → 11/09	●	DF0563	DFV0563			V 17" wheel	333	32.5
	173	07/04 → 11/09		DF0095	DFV0095			V PR:2E3; PR:2E4; TRW	294	22
	173	07/04 → 11/09	●	DF0988	DFV0988			V PR:0WR; ATE	314	22

MULTIVAN VI (SGF, SGM, SGN) 04/15 →

Model	Power (kw)	Period	ABS	DF	DFV	Max	Xtra	Material	Ø	TH
2.0 TDI	62	04/15 →	●	DF1256	DFV1256			PVT PR:2E4	340	32.5
	62	04/15 →		DF0095	DFV0095			V	294	22
	75	04/15 →	●	DF1256	DFV1256			PVT PR:2E4	340	32.5
	75	04/15 →		DF0095	DFV0095			V	294	22
	84	05/16 →	●	DF1256	DFV1256			PVT PR:2E4	340	32.5
	84	05/16 →		DF0095	DFV0095			V	294	22
	103	04/15 →	●	DF1256	DFV1256			PVT PR:2E4	340	32.5
	103	04/15 →		DF0095	DFV0095			V	294	22
	110	04/15 →	●	DF1256	DFV1256			PVT PR:2E4	340	32.5
	110	04/15 →		DF0095	DFV0095			V	294	22
	132	04/15 →	●	DF1256	DFV1256			PVT PR:2E4	340	32.5
	132	04/15 →		DF0095	DFV0095			V	294	22
	150	06/15 →	●	DF1256	DFV1256			PVT PR:2E4	340	32.5
	150	06/15 →		DF0095	DFV0095			V	294	22
	2.0 TDI 4motion	103	06/15 →	●	DF1256	DFV1256			PVT PR:2E4	340
103		06/15 →		DF0095	DFV0095			V	294	22
110		08/15 →	●	DF1256	DFV1256			PVT PR:2E4	340	32.5
110		08/15 →		DF0095	DFV0095			V	294	22
132		06/15 →	●	DF1256	DFV1256			PVT PR:2E4	340	32.5
132		06/15 →		DF0095	DFV0095			V	294	22
150		06/15 →	●	DF1256	DFV1256			PVT PR:2E4	340	32.5
2.0 TSI	110	04/15 →	●	DF1256	DFV1256			PVT PR:2E4	340	32.5
	110	04/15 →		DF0095	DFV0095			V	294	22
	150	04/15 →	●	DF1256	DFV1256			PVT PR:2E4	340	32.5
	150	04/15 →		DF0095	DFV0095			V	294	22
2.0 TSI 4motion	150	06/15 →	●	DF1256	DFV1256			PVT PR:2E4	340	32.5
	150	06/15 →		DF0095	DFV0095			V	294	22

NEW BEETLE (9C1, 1C1) 01/98 → 09/10

Model	Power (kw)	Period	ABS	DF	DFV	Max	Xtra	Material	Ø	TH
1.4	55	11/01 → 09/10	●	DF0495	DFV0495	DFM0495	DFX0495	V	280	22
	55	11/01 → 09/10			DFV0497	DFM0497	DFX0497	S	230	9
1.6	74	10/99 → 09/00	●	DF0495	DFV0495	DFM0495	DFX0495	V	280	22
	74	10/99 → 09/00			DFV0497	DFM0497	DFX0497	S	230	9

For applications older than 1998 and new models, please visit our website.

	kw						Ø	TH
				STD UV Coated Max Xtra				

VOLKSWAGEN

NEW BEETLE (9C1, 1C1) 01/98 → 09/10

1.6	75	06/00 → 09/10	●	DF0495	DFV0495	DFM0495	DFX0495	V		280	22
	75	06/00 → 09/10	●		DFV0497	DFM0497	DFX0497	S		230	9
1.8 T	110	10/99 → 09/10	●		DFV0493	DFM0493	DFX0493	V		288	25
	110	10/99 → 09/10	●		DFV0497	DFM0497	DFX0497	S		230	9
	132	11/01 → 06/05	●		DFV0493	DFM0493	DFX0493	V	16" wheel	288	25
	132	11/01 → 06/05	●		DFV0131	DFM0131	DFX0131	V	17" wheel	312	25
	132	11/01 → 06/05	●		DFV0497	DFM0497	DFX0497	S	16" wheel	230	9
1.9 TDI	132	11/01 → 06/05	●		DFV1114		DFX1114	V	17" wheel	256	22
	66	01/98 → 06/04	●	DF0495	DFV0495	DFM0495	DFX0495	V		280	22
	66	01/98 → 06/04	●		DFV0497	DFM0497	DFX0497	S		230	9
	74	02/01 → 09/10	●	DF0495	DFV0495	DFM0495	DFX0495	V		280	22
	74	02/01 → 09/10	●		DFV0497	DFM0497	DFX0497	S		230	9
2.0	77	07/05 → 09/10	●	DF0495	DFV0495	DFM0495	DFX0495	V		280	22
	77	07/05 → 09/10	●		DFV0497	DFM0497	DFX0497	S		230	9
2.3 V5	85	01/98 → 09/10	●	DF0495	DFV0495	DFM0495	DFX0495	V		280	22
	85	01/98 → 09/10	●		DFV0497	DFM0497	DFX0497	S		230	9
2.5	125	10/00 → 09/10	●		DFV0131	DFM0131	DFX0131	V		312	25
	125	10/00 → 09/10	●		DFV1114		DFX1114	V		256	22
RSI 3.2 4motion	110	07/05 → 09/10	●		DFV0493	DFM0493	DFX0493	V	PR:1ZD; PR:1ZE	288	25
	110	07/05 → 09/10	●	DF0495	DFV0495	DFM0495	DFX0495	V	PR:1ZM; PR:1ZP	280	22
	110	07/05 → 09/10	●		DFV0497	DFM0497	DFX0497	S		230	9

NEW BEETLE Convertible (1Y7) 09/02 → 10/10

1.4	55	01/03 → 09/10	●		DFV0493	DFM0493	DFX0493	V	PR:1ZD; PR:1ZE	288	25
	55	01/03 → 09/10	●	DF0495	DFV0495	DFM0495	DFX0495	V	PR:1ZM; PR:1ZP	280	22
	55	01/03 → 09/10	●		DFV0497	DFM0497	DFX0497	S		230	9
1.6	75	01/03 → 09/10	●		DFV0493	DFM0493	DFX0493	V	PR:1ZE; PR:1ZD	288	25
	75	01/03 → 09/10	●	DF0495	DFV0495	DFM0495	DFX0495	V	PR:1ZP; PR:1ZM	280	22
	75	01/03 → 09/10	●		DFV0497	DFM0497	DFX0497	S		230	9
1.8 T	110	01/03 → 09/10	●		DFV0493	DFM0493	DFX0493	V	PR:1ZD; PR:1ZE	288	25
	110	01/03 → 09/10	●	DF0495	DFV0495	DFM0495	DFX0495	V	PR:1ZM; PR:1ZP	280	22
	110	01/03 → 09/10	●		DFV0497	DFM0497	DFX0497	S		230	9
1.9 TDI	74	06/03 → 09/10	●		DFV0493	DFM0493	DFX0493	V	PR:1ZE; PR:1ZD	288	25
	74	06/03 → 09/10	●	DF0495	DFV0495	DFM0495	DFX0495	V	PR:1ZM; PR:1ZP	280	22
	74	06/03 → 09/10	●		DFV0497	DFM0497	DFX0497	S		230	9
	77	07/05 → 09/10	●		DFV0493	DFM0493	DFX0493	V	PR:1ZD; PR:1ZE	288	25
	77	07/05 → 09/10	●	DF0495	DFV0495	DFM0495	DFX0495	V	PR:1ZP; PR:1ZM	280	22
2.0	77	07/05 → 09/10	●		DFV0497	DFM0497	DFX0497	S		230	9
	85	09/02 → 10/10	●		DFV0493	DFM0493	DFX0493	V	PR:1ZE; PR:1ZD	288	25
	85	09/02 → 10/10	●	DF0495	DFV0495	DFM0495	DFX0495	V	PR:1ZM; PR:1ZP	280	22
2.5	85	09/02 → 10/10	●		DFV0497	DFM0497	DFX0497	S		230	9
	110	07/05 → 09/10	●		DFV0493	DFM0493	DFX0493	V	PR:1ZE.1ZD	288	25
	110	07/05 → 09/10	●	DF0495	DFV0495	DFM0495	DFX0495	V	PR:1ZM; PR:1ZP	280	22
	110	07/05 → 09/10	●		DFV0497	DFM0497	DFX0497	S		230	9

PASSAT (362) 08/10 → 12/14

1.4 TSI	90	08/10 → 12/14	●		DFV0506	DFM0506	DFX0506	V	PR:1ZM; PR:1ZG	312	25
	90	08/10 → 12/14	●		DFV1545			PVT	PR:1LB; PR:1LA	340	30
	90	08/10 → 12/14	●		DFV0608		DFX0608	S	PR:1KW	282	12
	90	08/10 → 12/14	●		DFV0627		DFX0627	V	PR:2EA	310	22
	118	11/12 → 12/14	●		DFV0506	DFM0506	DFX0506	V	PR:1ZM; PR:1ZG	312	25
	118	11/12 → 12/14	●		DFV1545			PVT	PR:1LA; PR:1LB	340	30
	118	11/12 → 12/14	●		DFV0608		DFX0608	S	PR:1KW	282	12
	118	11/12 → 12/14	●		DFV0627		DFX0627	V	PR:2EA	310	22



kw



Ø

TH

STD UV Coated Max Xtra

VOLKSWAGEN

PASSAT (362) 08/10 → 12/14

Model	Power (kw)	Period	Front	Rear	Front	Rear	Material	Disc	PR	Ø	TH
1.4 TSI EcoFuel	110	08/10 → 12/14	●		DFV0506	DFM0506	DFX0506	V	PR:1ZM; PR:1ZG	312	25
	110	08/10 → 12/14	●		DFV1545			PVT	PR:1LB; PR:1LA	340	30
	110	08/10 → 12/14		●	DFV0608		DFX0608	S	PR:1KW	282	12
	110	08/10 → 12/14		●	DFV0627		DFX0627	V	PR:2EA	310	22
1.4 TSI MultiFuel	118	11/10 → 12/14	●		DFV0506	DFM0506	DFX0506	V	PR:1ZM; PR:1ZG	312	25
	118	11/10 → 12/14	●		DFV1545			PVT	PR:1LA; PR:1LB	340	30
	118	11/10 → 12/14		●	DFV0608		DFX0608	S	PR:1KW	282	12
	118	11/10 → 12/14		●	DFV0627		DFX0627	V	PR:2EA	310	22
1.6 TDI	77	08/10 → 12/14	●		DFV0506	DFM0506	DFX0506	V	PR:1ZM; PR:1ZG	312	25
	77	08/10 → 12/14	●		DFV1545			PVT	PR:1LB; PR:1LA	340	30
	77	08/10 → 12/14		●	DFV0608		DFX0608	S	PR:1KW	282	12
	77	08/10 → 12/14		●	DFV0627		DFX0627	V	PR:2EA	310	22
1.8 TSI	112	02/11 → 12/14	●		DFV0506	DFM0506	DFX0506	V	PR:1ZG; PR:1ZM	312	25
	112	02/11 → 12/14	●		DFV1545			PVT	PR:1LA; PR:1LB	340	30
	112	02/11 → 12/14		●	DFV0608		DFX0608	S	PR:1KW	282	12
	112	02/11 → 12/14		●	DFV0627		DFX0627	V	PR:2EA	310	22
	118	08/10 → 12/14	●		DFV0506	DFM0506	DFX0506	V	PR:1ZM; PR:1ZG	312	25
	118	08/10 → 12/14	●		DFV1545			PVT	PR:1LA; PR:1LB	340	30
	118	08/10 → 12/14		●	DFV0608		DFX0608	S	PR:1KW	282	12
	118	08/10 → 12/14		●	DFV0627		DFX0627	V	PR:2EA	310	22
2.0 TDI	100	08/10 → 12/14	●		DFV0506	DFM0506	DFX0506	V	PR:1ZM; PR:1ZG	312	25
	100	08/10 → 12/14	●		DFV1545			PVT	PR:1LA; PR:1LB	340	30
	100	08/10 → 12/14		●	DFV0608		DFX0608	S	PR:1KW	282	12
	100	08/10 → 12/14		●	DFV0627		DFX0627	V	PR:2EA	310	22
	103	08/10 → 12/14	●		DFV0506	DFM0506	DFX0506	V	PR:1ZG; PR:1ZM	312	25
	103	08/10 → 12/14	●		DFV1545			PVT	PR:1LB; PR:1LA	340	30
	103	08/10 → 12/14		●	DFV0608		DFX0608	S	PR:1KW	282	12
	103	08/10 → 12/14		●	DFV0627		DFX0627	V	PR:2EA	310	22
	125	08/10 → 12/14	●		DFV0506	DFM0506	DFX0506	V	PR:1ZM; PR:1ZG	312	25
	125	08/10 → 12/14	●		DFV1545			PVT	PR:1LA; PR:1LB	340	30
	125	08/10 → 12/14		●	DFV0608		DFX0608	S	PR:1KW	282	12
	125	08/10 → 12/14		●	DFV0627		DFX0627	V	PR:2EA	310	22
	130	12/12 → 12/14	●		DFV0506	DFM0506	DFX0506	V	PR:1ZG; PR:1ZM	312	25
	130	12/12 → 12/14	●		DFV1545			PVT	PR:1LB; PR:1LA	340	30
	130	12/12 → 12/14		●	DFV0608		DFX0608	S	PR:1KW	282	12
	130	12/12 → 12/14		●	DFV0627		DFX0627	V	PR:2EA	310	22
2.0 TDI 4motion	103	08/10 → 12/14	●		DFV0506	DFM0506	DFX0506	V	PR:1ZG; PR:1ZM	312	25
	103	08/10 → 12/14	●		DFV1545			PVT	PR:1LA; PR:1LB	340	30
	103	08/10 → 12/14		●	DFV0608		DFX0608	S	PR:1KW	282	12
	103	08/10 → 12/14		●	DFV0627		DFX0627	V	PR:2EA	310	22
	125	08/10 → 01/13	●		DFV0506	DFM0506	DFX0506	V	PR:1ZM; PR:1ZG	312	25
	125	08/10 → 01/13	●		DFV1545			PVT	PR:1LB; PR:1LA	340	30
	125	08/10 → 01/13		●	DFV0608		DFX0608	S	PR:1KW	282	12
	125	08/10 → 01/13		●	DFV0627		DFX0627	V	PR:2EA	310	22
	130	01/13 → 12/14	●		DFV0506	DFM0506	DFX0506	V	PR:1ZM; PR:1ZG	312	25
	130	01/13 → 12/14	●		DFV1545			PVT	PR:1LA; PR:1LB	340	30
2.0 TSI	155	11/10 → 12/14	●		DFV0506	DFM0506	DFX0506	V	PR:1ZG; PR:1ZM	312	25
	155	11/10 → 12/14	●		DFV1545			PVT	PR:1LA; PR:1LB	340	30
	155	11/10 → 12/14		●	DFV0608		DFX0608	S	PR:1KW	282	12
	155	11/10 → 12/14		●	DFV0627		DFX0627	V	PR:2EA	310	22
3.6 FSI 4motion	220	01/11 → 12/14	●		DFV1545			PVT	PR:1LA; PR:1LB	340	30
	220	01/11 → 12/14		●	DFV0627		DFX0627	V	PR:2EA	310	22

For applications older than 1998 and new models, please visit our website.

	kw			MAGNETI MARELLI			Ø	TH
				STD UV Coated Max Xtra				

VOLKSWAGEN

PASSAT (3B2) 08/96 → 12/01

Model	Power (kw)	Year Range	Features	Part 1	Part 2	Part 3	Part 4	Ø	TH
1.6	74	10/96 → 11/00	•	DFV0499	DFX0499	V		280	22
	74	10/96 → 11/00	•	DFV0126		S		245	10
1.8	85	01/97 → 11/00	•	DFV0499	DFX0499	V		280	22
	85	01/97 → 11/00	•	DFV0126		S		245	10
	92	10/96 → 11/00	•	DFV0499	DFX0499	V		280	22
	92	10/96 → 11/00	•	DFV0126		S		245	10
1.8 Syncro/4motion	92	10/96 → 11/00	•	DFV0499	DFX0499	V		280	22
	92	10/96 → 11/00	•	DFV0128		S		245	10
1.8 T	110	10/96 → 11/00	•	DF0500		V	→ 3B-X-124107	282.3	25
	110	10/96 → 11/00	•	DF0639	DFV0639	V	3B-X-124108 →	288	25
	110	10/96 → 11/00	•	DFV0126		S		245	10
1.8 T Syncro	110	11/96 → 08/00	•	DFV0499	DFX0499	V		280	22
	110	11/96 → 08/00	•	DFV0128		S		245	10
1.9 TDI	66	10/96 → 11/00	•	DFV0499	DFX0499	V		280	22
	66	10/96 → 11/00	•	DFV0126		S		245	10
	74	02/00 → 11/00	•	DF0639	DFV0639	V		288	25
	74	02/00 → 11/00	•	DFV0126		S		245	10
	81	10/96 → 11/00	•	DF0500		V	→ 3B-X-124107	282.3	25
	81	10/96 → 11/00	•	DF0639	DFV0639	V	3B-X-124108 →	288	25
	81	10/96 → 11/00	•	DFV0126		S		245	10
	85	08/98 → 11/00	•	DF0500		V	→ 3B-X-124107	282.3	25
1.9 TDI 4motion	85	08/98 → 11/00	•	DF0639	DFV0639	V	3B-X-124108 →	288	25
	85	08/98 → 11/00	•	DFV0126		S		245	10
	85	08/99 → 11/00	•	DF0500		V	→ 3B-X-124107	282.3	25
	85	08/99 → 11/00	•	DF0639	DFV0639	V	3B-X-124108 →	288	25
1.9 TDI Syncro/4motion	85	08/99 → 11/00	•	DFV0128		S		245	10
	81	10/96 → 11/00	•	DF0500		V	→ 3B-X-124107	282.3	25
	81	10/96 → 11/00	•	DF0639	DFV0639	V	3B-X-124108 →	288	25
2.0	88	04/00 → 11/00	•	DFV0128		S		245	10
	88	04/00 → 11/00	•	DF0639	DFV0639	V		288	25
	88	04/00 → 11/00	•	DFV0126		S		245	10
2.0 4motion	88	04/00 → 11/00	•	DF0639	DFV0639	V		288	25
	88	04/00 → 11/00	•	DFV0128		S		245	10
2.3 VR5	110	10/96 → 11/00	•	DF0500		V	→ 3B-X-124107	282.3	25
	110	10/96 → 11/00	•	DF0639	DFV0639	V	3B-X-124108 →	288	25
	110	10/96 → 11/00	•	DFV0126		S		245	10
2.3 VR5 Syncro/4motion	110	10/97 → 11/00	•	DF0500		V	→ 3B-X-124107	282.3	25
	110	10/97 → 11/00	•	DF0639	DFV0639	V	3B-X-124108 →	288	25
	110	10/97 → 11/00	•	DFV0128		S		245	10
2.5 TDI	110	07/98 → 11/00	•	DF0639	DFV0639	V		288	25
	110	07/98 → 11/00	•	DFV0126		S		245	10
2.5 TDI Syncro/4motion	110	12/98 → 11/00	•	DF0639	DFV0639	V		288	25
	110	12/98 → 11/00	•	DFV0128		S		245	10
2.8 Syncro	132	05/97 → 09/99	•	DF0500		V	→ 3B-X-124107	282.3	25
	132	05/97 → 09/99	•	DF0639	DFV0639	V	3B-X-124108 →	288	25
	132	05/97 → 09/99	•	DFV0128		S		245	10
2.8 V6	132	05/97 → 09/99	•	DF0500		V	→ 3B-X-124107	282.3	25
	132	05/97 → 09/99	•	DF0639	DFV0639	V	3B-X-124108 →	288	25
	132	05/97 → 09/99	•	DFV0126		S		245	10
	140	09/99 → 11/00	•	DF0500		V	→ 3B-X-124107	282.3	25
	140	09/99 → 11/00	•	DF0639	DFV0639	V	3B-X-124108 →	288	25
	140	09/99 → 11/00	•	DFV0126		S		245	10
2.8 V6	142	08/96 → 11/00	•	DF0500		V	→ 3B-X-124107	282.3	25
	142	08/96 → 11/00	•	DF0639	DFV0639	V	3B-X-124108 →	288	25

Per le applicazioni precedenti il 1998 e per i nuovi modelli consultate il nostro sito.

		kw				MAGNETI MARELLI						Ø	TH
						STD	UV Coated	Max	Xtra				

VOLKSWAGEN

PASSAT (3B2) 08/96 → 12/01

2.8 V6	142	08/96 → 11/00	•		DFV0126					S		245	10
	142	10/96 → 11/00	•		DF0500					V	→ 3B-X-124107	282.3	25
2.8 V6 Syncro/4motion	142	10/96 → 11/00	•		DF0639	DFV0639				V	3B-X-124108 →	288	25
	142	10/96 → 11/00	•		DFV0128					S		245	10

PASSAT (3B3) 11/00 → 05/05

1.6	75	11/00 → 05/05	•		DF0639	DFV0639				V	PR:1LE; PR:1ZC	288	25
	75	11/00 → 05/05	•		DFV0126					S		245	10
1.8 T	125	02/01 → 05/05	•		DF0639	DFV0639				V	PR:1ZC; PR:1LE	288	25
	125	02/01 → 05/05	•		DFV0126					S		245	10
1.8 T 20V	110	11/00 → 05/05	•		DF0639	DFV0639				V	PR:1LE; PR:1ZC	288	25
	110	11/00 → 05/05	•		DFV0126					S		245	10
1.8 T 4motion	125	03/01 → 05/05	•		DF0639	DFV0639				V	PR:1LE; PR:1ZC	288	25
	125	03/01 → 05/05	•		DFV0128					S	+ solid disc; 15" wheel	245	10
	125	03/01 → 05/05	•		DFV0134					S	+ solid disc; 16" wheel	255	12
	125	03/01 → 05/05	•		DFV0754					V	PR:1KE; + V disc	256	22
1.9 TDI	74	11/00 → 05/05	•		DF0639	DFV0639				V	PR:1ZC; PR:1LE	288	25
	74	11/00 → 05/05	•		DFV0126					S		245	10
	96	11/00 → 05/05	•		DF0639	DFV0639				V	PR:1LE; PR:1ZC	288	25
	96	11/00 → 05/05	•		DFV0126					S		245	10
1.9 TDI 4motion	96	11/00 → 05/05	•		DF0639	DFV0639				V	PR:1ZC; PR:1LE	288	25
	96	11/00 → 05/05	•		DFV0128					S	+ solid disc; 15" wheel	245	10
	96	11/00 → 05/05	•		DFV0134					S	+ solid disc; 16" wheel	255	12
	96	11/00 → 05/05	•		DFV0754					V	PR:1KE; + V disc	256	22
2.0	85	11/00 → 05/05	•		DF0639	DFV0639				V	PR:1LE; PR:1ZC	288	25
	85	11/00 → 05/05	•		DFV0126					S		245	10
	96	11/01 → 05/05	•		DF0639	DFV0639				V	PR:1LE; PR:1ZC	288	25
	96	11/01 → 05/05	•		DFV0126					S		245	10
2.0 4motion	85	11/00 → 05/05	•		DF0639	DFV0639				V	PR:1LE; PR:1ZC	288	25
	85	11/00 → 05/05	•		DFV0128					S	+ solid disc; 15" wheel	245	10
	85	11/00 → 05/05	•		DFV0134					S	+ solid disc; 16" wheel	255	12
	85	11/00 → 05/05	•		DFV0754					V	PR:1KE; + V disc	256	22
2.0 TDI	100	12/03 → 05/05	•		DF0639	DFV0639				V	PR:1LE; PR:1ZC	288	25
	100	12/03 → 05/05	•		DFV0126					S		245	10
2.3 V5	125	11/00 → 05/05	•		DFV0016	DFM0016	DFX0016			V	PR:1LT	312	25
	125	11/00 → 05/05	•		DFV0126					S		245	10
2.3 V5 4motion	125	11/00 → 05/05	•		DFV0016	DFM0016	DFX0016			V	PR:1LT	312	25
	125	11/00 → 05/05	•		DFV0128					S	+ solid disc; 15" wheel	245	10
	125	11/00 → 05/05	•		DFV0134					S	+ solid disc; 16" wheel	255	12
	125	11/00 → 05/05	•		DFV0754					V	PR:1KE; + V disc	256	22
2.5 TDI	110	11/00 → 05/05	•		DFV0016	DFM0016	DFX0016			V	PR:1LT	312	25
	110	11/00 → 05/05	•		DFV0126					S		245	10
	120	05/03 → 05/05	•		DFV0016	DFM0016	DFX0016			V	PR:1LT	312	25
	120	05/03 → 05/05	•		DFV0126					S		245	10
2.5 TDI 4motion	110	11/00 → 05/05	•		DFV0016	DFM0016	DFX0016			V	PR:1LT	312	25
	110	11/00 → 05/05	•		DFV0128					S	+ solid disc; 15" wheel	245	10
	110	11/00 → 05/05	•		DFV0134					S	+ solid disc; 16" wheel	255	12
	110	11/00 → 05/05	•		DFV0754					V	PR:1KE; + V disc	256	22
	132	01/03 → 05/05	•		DFV0016	DFM0016	DFX0016			V	PR:1LT	312	25
	132	01/03 → 05/05	•		DFV0128					S	+ solid disc; 15" wheel	245	10
	132	01/03 → 05/05	•		DFV0134					S	+ solid disc; 16" wheel	255	12
	132	01/03 → 05/05	•		DFV0754					V	PR:1KE; + V disc	256	22
2.8 4motion	142	11/00 → 05/05	•		DFV0016	DFM0016	DFX0016			V	PR:1LT	312	25
	142	11/00 → 05/05	•		DFV0128					S	+ solid disc; 15" wheel	245	10
	142	11/00 → 05/05	•		DFV0134					S	+ solid disc; 16" wheel	255	12

For applications older than 1998 and new models, please visit our website.

	kw						Ø	TH
				STD UV Coated Max Xtra				

VOLKSWAGEN

PASSAT (3B3) 11/00 → 05/05

2.8 4motion	142	11/00 → 05/05	•	DFV0754		V	PR:1KE; + V disc	256	22
-------------	-----	---------------	---	---------	--	---	------------------	-----	----

PASSAT (3C2) 03/05 → 11/10

1.4 TSI	90	05/07 → 07/10	•	DFV0506	DFM0506	DFX0506	V	PR:1LH; PR:1LJ; PR:1ZG	312	25
	90	05/07 → 07/10	•	DFV0608		DFX0608	S	PR:1KU	282	12
1.4 TSI EcoFuel	110	01/09 → 07/10	•	DFV0506	DFM0506	DFX0506	V	PR:1LJ; PR:1ZG; PR:1LH	312	25
	110	01/09 → 07/10	•	DFV0608		DFX0608	S	PR:1KU	282	12
1.6	75	05/05 → 07/10	•	DFV0506	DFM0506	DFX0506	V	PR:1LJ; PR:1ZG; PR:1LH	312	25
	75	05/05 → 07/10	•	DFV0608		DFX0608	S	PR:1KU	282	12
1.6 FSI	85	03/05 → 06/08	•	DFV0506	DFM0506	DFX0506	V	PR:1LH; PR:1LJ; PR:1ZG	312	25
	85	03/05 → 06/08	•	DFV0608		DFX0608	S	PR:1KU	282	12
1.6 TDI	77	08/09 → 07/10	•	DFV0506	DFM0506	DFX0506	V	PR:1ZG; PR:1LJ; PR:1LH	312	25
	77	08/09 → 07/10	•	DFV0608		DFX0608	S	PR:1KU	282	12
1.8 TSI	112	11/09 → 07/10	•	DFV0506	DFM0506	DFX0506	V	PR:1LH; PR:1LJ; PR:1ZG	312	25
	112	11/09 → 07/10	•	DFV0608		DFX0608	S	PR:1KU	282	12
	118	05/07 → 07/10	•	DFV0506	DFM0506	DFX0506	V	PR:1LH; PR:1ZG; PR:1LJ	312	25
	118	05/07 → 07/10	•	DFV0608		DFX0608	S	PR:1KU	282	12
1.9 TDI	77	03/05 → 11/08	•	DFV0506	DFM0506	DFX0506	V	PR:1LJ; PR:1ZG; PR:1LH	312	25
	77	03/05 → 11/08	•	DFV0608		DFX0608	S	PR:1KU	282	12
2.0 BlueTDI	105	01/09 → 11/10	•	DFV0506	DFM0506	DFX0506	V	PR:1LJ; PR:1ZG; PR:1LH	312	25
	105	01/09 → 11/10	•	DFV0608		DFX0608	S	PR:1KU	282	12
2.0 FSI	110	03/05 → 07/10	•	DFV0506	DFM0506	DFX0506	V	PR:1ZG; PR:1LJ; PR:1LH	312	25
	110	03/05 → 07/10	•	DFV0608		DFX0608	S	PR:1KU	282	12
	125	08/07 → 07/10	•	DFV0506	DFM0506	DFX0506	V	PR:1ZG; PR:1LH; PR:1LJ	312	25
	125	08/07 → 07/10	•	DFV0608		DFX0608	S	PR:1KU	282	12
	147	07/05 → 07/10	•	DFV0506	DFM0506	DFX0506	V	PR:1LH; PR:1LJ; PR:1ZG	312	25
	147	07/05 → 07/10	•	DFV0608		DFX0608	S	PR:1KU	282	12
2.0 FSI 4motion	110	09/05 → 07/10	•	DFV0506	DFM0506	DFX0506	V	PR:1ZG; PR:1LJ; PR:1LH	312	25
	110	09/05 → 07/10	•	DFV0608		DFX0608	S	PR:1KU	282	12
2.0 TDI	81	11/08 → 07/10	•	DFV0506	DFM0506	DFX0506	V	PR:1LJ; PR:1ZG; PR:1LH	312	25
	81	11/08 → 07/10	•	DFV0608		DFX0608	S	PR:1KU	282	12
	88	11/05 → 05/07	•	DFV0506	DFM0506	DFX0506	V	PR:1LH; PR:1ZG; PR:1LJ	312	25
	88	11/05 → 05/07	•	DFV0608		DFX0608	S	PR:1KU	282	12
	90	08/05 → 07/06	•	DFV0506	DFM0506	DFX0506	V	PR:1ZG; PR:1LJ; PR:1LH	312	25
	90	08/05 → 07/06	•	DFV0608		DFX0608	S	PR:1KU	282	12
	100	03/05 → 11/10	•	DFV0506	DFM0506	DFX0506	V	PR:1LH; PR:1LJ; PR:1ZG	312	25
	100	03/05 → 11/10	•	DFV0608		DFX0608	S	PR:1KU	282	12
	103	03/05 → 05/09	•	DFV0506	DFM0506	DFX0506	V	PR:1ZG; PR:1LJ; PR:1LH	312	25
	103	03/05 → 05/09	•	DFV0608		DFX0608	S	PR:1KU	282	12
	120	08/05 → 05/09	•	DFV0506	DFM0506	DFX0506	V	PR:1LH; PR:1LJ; PR:1ZG	312	25
	120	08/05 → 05/09	•	DFV0608		DFX0608	S	PR:1KU	282	12
	125	08/05 → 07/10	•	DFV0506	DFM0506	DFX0506	V	PR:1LH; PR:1ZG; PR:1LJ	312	25
	125	08/05 → 07/10	•	DFV0608		DFX0608	S	PR:1KU	282	12
2.0 TDI 16V	103	03/05 → 07/10	•	DFV0506	DFM0506	DFX0506	V	PR:1LJ; PR:1ZG; PR:1LH	312	25
	103	03/05 → 07/10	•	DFV0608		DFX0608	S	PR:1KU	282	12
2.0 TDI 16V 4motion	103	03/05 → 08/10	•	DFV0506	DFM0506	DFX0506	V	PR:1ZG; PR:1LJ; PR:1LH	312	25
	103	03/05 → 08/10	•	DFV0608		DFX0608	S	PR:1KU	282	12
2.0 TDI 4motion	103	03/05 → 05/09	•	DFV0506	DFM0506	DFX0506	V	PR:1LH; PR:1LJ; PR:1ZG	312	25
	103	03/05 → 05/09	•	DFV0608		DFX0608	S	PR:1KU	282	12
	125	05/09 → 07/10	•	DFV0506	DFM0506	DFX0506	V	PR:1ZG; PR:1LJ; PR:1LH	312	25
	125	05/09 → 07/10	•	DFV0608		DFX0608	S	PR:1KU	282	12
3.2 FSI 4motion	184	11/05 → 07/10	•	DFV0701			V	PR:1LK; PR:1LM	345	30
	184	11/05 → 07/10	•	DFV0627		DFX0627	V	PR:2EA; PR:2EL	310	22
3.6 R36 4motion	220	04/07 → 07/10	•	DFV0701			V	PR:1LK; PR:1LM	345	30
	220	04/07 → 07/10	•	DFV0627		DFX0627	V	PR:2EA; PR:2EL	310	22

Per le applicazioni precedenti il 1998 e per i nuovi modelli consultate il nostro sito.

		kw				MAGNETI MARELLI						Ø	TH
						STD	UV Coated	Max	Xtra				

VOLKSWAGEN

PASSAT (3G2) 08/14 →

1.4 GTE Hybrid	115	06/15 →	●		DFV0506	DFM0506	DFX0506	V	PR:1ZA; PR:1ZD	312	25
	115	06/15 →	●		DFV1545			PVT	PR:1LA	340	30
	115	06/15 →		●	DFV1395			S	PR:1KU	300	12
	115	06/15 →		●	DFV0627		DFX0627	V	PR:1KZ	310	22
1.4 TSI	92	11/14 →	●		DFV0506	DFM0506	DFX0506	V	PR:1ZD; PR:1ZA	312	25
	92	11/14 →	●		DFV1545			PVT	PR:1LA	340	30
	92	11/14 →		●	DFV1395			S	PR:1KU	300	12
	92	11/14 →		●	DFV0627		DFX0627	V	PR:1KZ	310	22
	110	11/14 →	●		DFV0506	DFM0506	DFX0506	V	PR:1ZA; PR:1ZD	312	25
	110	11/14 →	●		DFV1545			PVT	PR:1LA	340	30
	110	11/14 →		●	DFV1395			S	PR:1KU	300	12
	110	11/14 →		●	DFV0627		DFX0627	V	PR:1KZ	310	22
1.4 TSI 4motion	110	02/15 →	●		DFV0506	DFM0506	DFX0506	V	PR:1ZD; PR:1ZA	312	25
	110	02/15 →	●		DFV1545			PVT	PR:1LA	340	30
	110	02/15 →		●	DFV1395			S	PR:1KU	300	12
	110	02/15 →		●	DFV0627		DFX0627	V	PR:1KZ	310	22
1.6 TDI	88	08/14 →	●		DFV0506	DFM0506	DFX0506	V	PR:1ZA; PR:1ZD	312	25
	88	08/14 →	●		DFV1545			PVT	PR:1LA	340	30
	88	08/14 →		●	DFV1395			S	PR:1KU	300	12
	88	08/14 →		●	DFV0627		DFX0627	V	PR:1KZ	310	22
1.8 TSI	132	02/15 →	●		DFV0506	DFM0506	DFX0506	V	PR:1ZA; PR:1ZD	312	25
	132	02/15 →	●		DFV1545			PVT	PR:1LA	340	30
	132	02/15 →		●	DFV1395			S	PR:1KU	300	12
	132	02/15 →		●	DFV0627		DFX0627	V	PR:1KZ	310	22
2.0 TDI	110	11/14 →	●		DFV0506	DFM0506	DFX0506	V	PR:1ZD; PR:1ZA	312	25
	110	11/14 →	●		DFV1545			PVT	PR:1LA	340	30
	110	11/14 →		●	DFV1395			S	PR:1KU	300	12
	110	11/14 →		●	DFV0627		DFX0627	V	PR:1KZ	310	22
	135	07/15 →	●		DFV0506	DFM0506	DFX0506	V	PR:1ZA; PR:1ZD	312	25
	135	07/15 →	●		DFV1545			PVT	PR:1LA	340	30
	135	07/15 →		●	DFV1395			S	PR:1KU	300	12
	135	07/15 →		●	DFV0627		DFX0627	V	PR:1KZ	310	22
	140	11/14 →	●		DFV0506	DFM0506	DFX0506	V	PR:1ZA; PR:1ZD	312	25
	140	11/14 →	●		DFV1545			PVT	PR:1LA	340	30
	140	11/14 →		●	DFV1395			S	PR:1KU	300	12
	140	11/14 →		●	DFV0627		DFX0627	V	PR:1KZ	310	22
2.0 TDI 4motion	110	02/15 →	●		DFV0506	DFM0506	DFX0506	V	PR:1ZD; PR:1ZA	312	25
	110	02/15 →	●		DFV1545			PVT	PR:1LA	340	30
	110	02/15 →		●	DFV1395			S	PR:1KU	300	12
	110	02/15 →		●	DFV0627		DFX0627	V	PR:1KZ	310	22
	140	11/14 →	●		DFV0506	DFM0506	DFX0506	V	PR:1ZA; PR:1ZD	312	25
	140	11/14 →	●		DFV1545			PVT	PR:1LA	340	30
	140	11/14 →		●	DFV1395			S	PR:1KU	300	12
	140	11/14 →		●	DFV0627		DFX0627	V	PR:1KZ	310	22
	176	08/14 →	●		DFV0506	DFM0506	DFX0506	V	PR:1ZA; PR:1ZD	312	25
	176	08/14 →	●		DFV1545			PVT	PR:1LA	340	30
	176	08/14 →		●	DFV1395			S	PR:1KU	300	12
	176	08/14 →		●	DFV0627		DFX0627	V	PR:1KZ	310	22
2.0 TSI	162	02/15 →	●		DFV0506	DFM0506	DFX0506	V	PR:1ZD; PR:1ZA	312	25
	162	02/15 →	●		DFV1545			PVT	PR:1LA	340	30
	162	02/15 →		●	DFV1395			S	PR:1KU	300	12
	162	02/15 →		●	DFV0627		DFX0627	V	PR:1KZ	310	22
2.0 TSI 4motion	206	05/15 →	●		DFV0506	DFM0506	DFX0506	V	PR:1ZA; PR:1ZD	312	25
	206	05/15 →	●		DFV1545			PVT	PR:1LA	340	30

For applications older than 1998 and new models, please visit our website.

	kw						Ø	TH
				STD UV Coated Max Xtra				

VOLKSWAGEN

PASSAT (3G2) 08/14 →

2.0 TSI 4motion	206	05/15 →	●	DFV1395			S	PR:1KU; PR:2EA	300	12
	206	05/15 →	●	DFV0627		DFX0627	V	PR:1KZ	310	22

PASSAT ALLTRACK (365) 01/12 → 12/14

1.8 TSI	112	01/12 → 12/14	●	DFV0506	DFM0506	DFX0506	V	PR:1ZG; PR:1ZM	312	25
	112	01/12 → 12/14	●	DFV1545			PVT	PR:1LA; PR:1LB	340	30
	112	01/12 → 12/14	●	DFV0608		DFX0608	S	PR:1KW	282	12
	112	01/12 → 12/14	●	DFV0627		DFX0627	V	PR:2EA	310	22
	118	01/12 → 12/14	●	DFV0506	DFM0506	DFX0506	V	PR:1ZM; PR:1ZG	312	25
	118	01/12 → 12/14	●	DFV1545			PVT	PR:1LA; PR:1LB	340	30
	118	01/12 → 12/14	●	DFV0608		DFX0608	S	PR:1KW	282	12
	118	01/12 → 12/14	●	DFV0627		DFX0627	V	PR:2EA	310	22
2.0 TDI	103	01/12 → 12/14	●	DFV0506	DFM0506	DFX0506	V	PR:1ZG; PR:1ZM	312	25
	103	01/12 → 12/14	●	DFV1545			PVT	PR:1LA; PR:1LB	340	30
	103	01/12 → 12/14	●	DFV0608		DFX0608	S	PR:1KW	282	12
	103	01/12 → 12/14	●	DFV0627		DFX0627	V	PR:2EA	310	22
2.0 TDI 4motion	103	01/12 → 12/14	●	DFV0506	DFM0506	DFX0506	V	PR:1ZM; PR:1ZG	312	25
	103	01/12 → 12/14	●	DFV1545			PVT	PR:1LB; PR:1LA	340	30
	103	01/12 → 12/14	●	DFV0608		DFX0608	S	PR:1KW	282	12
	103	01/12 → 12/14	●	DFV0627		DFX0627	V	PR:2EA	310	22
	125	01/12 → 12/14	●	DFV0506	DFM0506	DFX0506	V	PR:1ZG; PR:1ZM	312	25
	125	01/12 → 12/14	●	DFV1545			PVT	PR:1LA; PR:1LB	340	30
	125	01/12 → 12/14	●	DFV0608		DFX0608	S	PR:1KW	282	12
	125	01/12 → 12/14	●	DFV0627		DFX0627	V	PR:2EA	310	22
	130	01/13 → 12/14	●	DFV0506	DFM0506	DFX0506	V	PR:1ZM; PR:1ZG	312	25
	130	01/13 → 12/14	●	DFV1545			PVT	PR:1LB; PR:1LA	340	30
	130	01/13 → 12/14	●	DFV0608		DFX0608	S	PR:1KW	282	12
	130	01/13 → 12/14	●	DFV0627		DFX0627	V	PR:2EA	310	22
2.0 TSI 4motion	155	01/12 → 12/14	●	DFV0506	DFM0506	DFX0506	V	PR:1ZM; PR:1ZG	312	25
	155	01/12 → 12/14	●	DFV1545			PVT	PR:1LB; PR:1LA	340	30
	155	01/12 → 12/14	●	DFV0608		DFX0608	S	PR:1KW	282	12
	155	01/12 → 12/14	●	DFV0627		DFX0627	V	PR:2EA	310	22

PASSAT ALLTRACK (3G5) 05/15 →

1.4 TSI 4motion	110	05/15 →	●	DFV0506	DFM0506	DFX0506	V	PR:1ZA; PR:1ZD	312	25
	110	05/15 →	●	DFV1545			PVT	PR:1LA	340	30
	110	05/15 →	●	DFV1395			S	PR:1KU	300	12
	110	05/15 →	●	DFV0627		DFX0627	V	PR:1KZ	310	22
2.0 TDI 4motion	110	05/15 →	●	DFV0506	DFM0506	DFX0506	V	PR:1ZD; PR:1ZA	312	25
	110	05/15 →	●	DFV1545			PVT	PR:1LA	340	30
	110	05/15 →	●	DFV1395			S	PR:1KU	300	12
	110	05/15 →	●	DFV0627		DFX0627	V	PR:1KZ	310	22
	135	07/15 →	●	DFV0506	DFM0506	DFX0506	V	PR:1ZA; PR:1ZD	312	25
	135	07/15 →	●	DFV1545			PVT	PR:1LA	340	30
	135	07/15 →	●	DFV1395			S	PR:1KU	300	12
	135	07/15 →	●	DFV0627		DFX0627	V	PR:1KZ	310	22
	140	05/15 →	●	DFV0506	DFM0506	DFX0506	V	PR:1ZA; PR:1ZD	312	25
	140	05/15 →	●	DFV1545			PVT	PR:1LA	340	30
	140	05/15 →	●	DFV1395			S	PR:1KU	300	12
	140	05/15 →	●	DFV0627		DFX0627	V	PR:1KZ	310	22
	176	05/15 →	●	DFV0506	DFM0506	DFX0506	V	PR:1ZA; PR:1ZD	312	25
	176	05/15 →	●	DFV1545			PVT	PR:1LA	340	30
	176	05/15 →	●	DFV1395			S	PR:1KU	300	12
	176	05/15 →	●	DFV0627		DFX0627	V	PR:1KZ	310	22
2.0 TSI 4motion	162	07/15 →	●	DFV0506	DFM0506	DFX0506	V	PR:1ZA; PR:1ZD	312	25
	162	07/15 →	●	DFV1545			PVT	PR:1LA	340	30



kw



Ø

TH

STD UV Coated Max Xtra

VOLKSWAGEN

PASSAT ALLTRACK (3G5) 05/15 →

2.0 TSI 4motion	162	07/15 →	•	DFV1395		S	PR:1KU	300	12
	162	07/15 →	•	DFV0627	DFX0627	V	PR:1KZ	310	22

PASSAT CC (357) 05/08 → 01/12

1.4 TSI MultiFuel	118	01/11 → 01/12	•	DFV0506	DFM0506	DFX0506	V	PR:1LH; PR:1ZM; PR:1ZG	312	25
	118	01/11 → 01/12	•	DFV1545			PVT	PR:1LA; PR:1LB	340	30
	118	01/11 → 01/12	•	DFV0608		DFX0608	S	PR:1KW; PR:1KU	282	12
1.8 TSI	112	11/08 → 05/10	•	DFV0506	DFM0506	DFX0506	V	PR:1LH; PR:1ZG; PR:1ZM	312	25
	112	11/08 → 05/10	•	DFV1545			PVT	PR:1LA; PR:1LB	340	30
	112	11/08 → 05/10	•	DFV0608		DFX0608	S	PR:1KU; PR:1KW	282	12
	118	06/08 → 01/12	•	DFV0506	DFM0506	DFX0506	V	PR:1LH; PR:1ZM; PR:1ZG	312	25
	118	06/08 → 01/12	•	DFV1545			PVT	PR:1LB; PR:1LA	340	30
	118	06/08 → 01/12	•	DFV0608		DFX0608	S	PR:1KW; PR:1KU	282	12
2.0 BlueTDI	105	05/09 → 11/10	•	DFV0506	DFM0506	DFX0506	V	PR:1ZG; PR:1ZM; PR:1LH	312	25
	105	05/09 → 11/10	•	DFV1545			PVT	PR:1LA; PR:1LB	340	30
	105	05/09 → 11/10	•	DFV0608		DFX0608	S	PR:1KU; PR:1KW	282	12
2.0 TDI	100	06/08 → 05/11	•	DFV0506	DFM0506	DFX0506	V	PR:1ZG; PR:1LH; PR:1ZM	312	25
	100	06/08 → 05/11	•	DFV1545			PVT	PR:1LB; PR:1LA	340	30
	100	06/08 → 05/11	•	DFV0608		DFX0608	S	PR:1KU; PR:1KW	282	12
	103	06/08 → 01/12	•	DFV0506	DFM0506	DFX0506	V	PR:1ZG; PR:1ZM; PR:1LH	312	25
	103	06/08 → 01/12	•	DFV1545			PVT	PR:1LA; PR:1LB	340	30
	103	06/08 → 01/12	•	DFV0608		DFX0608	S	PR:1KW; PR:1KU	282	12
	120	05/08 → 05/11	•	DFV0506	DFM0506	DFX0506	V	PR:1LH; PR:1ZM; PR:1ZG	312	25
	120	05/08 → 05/11	•	DFV1545			PVT	PR:1LA; PR:1LB	340	30
	120	05/08 → 05/11	•	DFV0608		DFX0608	S	PR:1KW; PR:1KU	282	12
	125	06/08 → 01/12	•	DFV0506	DFM0506	DFX0506	V	PR:1ZG; PR:1ZM; PR:1LH	312	25
	125	06/08 → 01/12	•	DFV1545			PVT	PR:1LA; PR:1LB	340	30
	125	06/08 → 01/12	•	DFV0608		DFX0608	S	PR:1KU; PR:1KW	282	12
2.0 TDI 4motion	103	08/09 → 01/12	•	DFV0506	DFM0506	DFX0506	V	PR:1ZG; PR:1LH; PR:1ZM	312	25
	103	08/09 → 01/12	•	DFV1545			PVT	PR:1LA; PR:1LB	340	30
	103	08/09 → 01/12	•	DFV0608		DFX0608	S	PR:1KU; PR:1KW	282	12
	125	11/09 → 01/12	•	DFV0506	DFM0506	DFX0506	V	PR:1ZM; PR:1LH; PR:1ZG	312	25
	125	11/09 → 01/12	•	DFV1545			PVT	PR:1LA; PR:1LB	340	30
	125	11/09 → 01/12	•	DFV0608		DFX0608	S	PR:1KU; PR:1KW	282	12
2.0 TSI	147	06/08 → 01/12	•	DFV0506	DFM0506	DFX0506	V	PR:1ZG; PR:1LH; PR:1ZM	312	25
	147	06/08 → 01/12	•	DFV1545			PVT	PR:1LB; PR:1LA	340	30
	147	06/08 → 01/12	•	DFV0608		DFX0608	S	PR:1KU; PR:1KW	282	12
	155	11/10 → 01/12	•	DFV0506	DFM0506	DFX0506	V	PR:1ZM; PR:1LH; PR:1ZG	312	25
	155	11/10 → 01/12	•	DFV1545			PVT	PR:1LA; PR:1LB	340	30
	155	11/10 → 01/12	•	DFV0608		DFX0608	S	PR:1KW; PR:1KU	282	12
3.6 FSI 4motion	206	06/08 → 01/12	•	DFV0701			V	PR:1LK	345	30
	206	06/08 → 01/12	•	DFV1545			PVT	PR:1LB; PR:1LA	340	30
	206	06/08 → 01/12	•	DFV0627		DFX0627	V	PR:2EA	310	22
	220	06/08 → 05/10	•	DFV0701			V	PR:1LK	345	30
	220	06/08 → 05/10	•	DFV1545			PVT	PR:1LB; PR:1LA	340	30
	220	06/08 → 05/10	•	DFV0627		DFX0627	V	PR:2EA	310	22
PASSAT Variant (365) 08/10 → 12/14										
1.4 TSI	90	08/10 → 12/14	•	DFV0506	DFM0506	DFX0506	V	PR:1ZM; PR:1ZG	312	25
	90	08/10 → 12/14	•	DFV1545			PVT	PR:1LA; PR:1LB	340	30
	90	08/10 → 12/14	•	DFV0608		DFX0608	S	PR:1KW	282	12
	90	08/10 → 12/14	•	DFV0627		DFX0627	V	PR:2EA	310	22
	118	11/12 → 12/14	•	DFV0506	DFM0506	DFX0506	V	PR:1ZG; PR:1ZM	312	25
	118	11/12 → 12/14	•	DFV1545			PVT	PR:1LA; PR:1LB	340	30
	118	11/12 → 12/14	•	DFV0608		DFX0608	S	PR:1KW	282	12
	118	11/12 → 12/14	•	DFV0627		DFX0627	V	PR:2EA	310	22

For applications older than 1998 and new models, please visit our website.

	kw						Ø	TH
				STD UV Coated Max Xtra				

VOLKSWAGEN

PASSAT Variant (365) 08/10 → 12/14

1.4 TSI EcoFuel	110	08/10 → 12/14	●		DFV0506	DFM0506	DFX0506	V	PR:1ZM; PR:1ZG	312	25
	110	08/10 → 12/14	●		DFV1545			PVT	PR:1LB; PR:1LA	340	30
	110	08/10 → 12/14		●	DFV0608		DFX0608	S	PR:1KW	282	12
	110	08/10 → 12/14		●	DFV0627		DFX0627	V	PR:2EA	310	22
1.4 TSI MultiFuel	118	11/10 → 12/14	●		DFV0506	DFM0506	DFX0506	V	PR:1ZG; PR:1ZM	312	25
	118	11/10 → 12/14	●		DFV1545			PVT	PR:1LA; PR:1LB	340	30
	118	11/10 → 12/14		●	DFV0608		DFX0608	S	PR:1KW	282	12
	118	11/10 → 12/14		●	DFV0627		DFX0627	V	PR:2EA	310	22
1.6 TDI	77	08/10 → 12/14	●		DFV0506	DFM0506	DFX0506	V	PR:1ZM; PR:1ZG	312	25
	77	08/10 → 12/14	●		DFV1545			PVT	PR:1LA; PR:1LB	340	30
	77	08/10 → 12/14		●	DFV0608		DFX0608	S	PR:1KW	282	12
	77	08/10 → 12/14		●	DFV0627		DFX0627	V	PR:2EA	310	22
1.8 TSI	112	02/11 → 12/14	●		DFV0506	DFM0506	DFX0506	V	PR:1ZG; PR:1ZM	312	25
	112	02/11 → 12/14	●		DFV1545			PVT	PR:1LB; PR:1LA	340	30
	112	02/11 → 12/14		●	DFV0608		DFX0608	S	PR:1KW	282	12
	112	02/11 → 12/14		●	DFV0627		DFX0627	V	PR:2EA	310	22
	118	08/10 → 12/14	●		DFV0506	DFM0506	DFX0506	V	PR:1ZM; PR:1ZG	312	25
	118	08/10 → 12/14	●		DFV1545			PVT	PR:1LA; PR:1LB	340	30
	118	08/10 → 12/14		●	DFV0608		DFX0608	S	PR:1KW	282	12
2.0 TDI	100	08/10 → 12/14	●		DFV0506	DFM0506	DFX0506	V	PR:1ZG; PR:1ZM	312	25
	100	08/10 → 12/14	●		DFV1545			PVT	PR:1LB; PR:1LA	340	30
	100	08/10 → 12/14		●	DFV0608		DFX0608	S	PR:1KW	282	12
	100	08/10 → 12/14		●	DFV0627		DFX0627	V	PR:2EA	310	22
	103	08/10 → 12/14	●		DFV0506	DFM0506	DFX0506	V	PR:1ZM; PR:1ZG	312	25
	103	08/10 → 12/14	●		DFV1545			PVT	PR:1LA; PR:1LB	340	30
	103	08/10 → 12/14		●	DFV0608		DFX0608	S	PR:1KW	282	12
	103	08/10 → 12/14		●	DFV0627		DFX0627	V	PR:2EA	310	22
	125	08/10 → 12/14	●		DFV0506	DFM0506	DFX0506	V	PR:1ZG; PR:1ZM	312	25
	125	08/10 → 12/14	●		DFV1545			PVT	PR:1LA; PR:1LB	340	30
	125	08/10 → 12/14		●	DFV0608		DFX0608	S	PR:1KW	282	12
	125	08/10 → 12/14		●	DFV0627		DFX0627	V	PR:2EA	310	22
	130	12/12 → 12/14	●		DFV0506	DFM0506	DFX0506	V	PR:1ZM; PR:1ZG	312	25
	130	12/12 → 12/14	●		DFV1545			PVT	PR:1LA; PR:1LB	340	30
2.0 TDI 4motion	103	08/10 → 12/14	●		DFV0506	DFM0506	DFX0506	V	PR:1ZG; PR:1ZM	312	25
	103	08/10 → 12/14	●		DFV1545			PVT	PR:1LA; PR:1LB	340	30
	103	08/10 → 12/14		●	DFV0608		DFX0608	S	PR:1KW	282	12
	103	08/10 → 12/14		●	DFV0627		DFX0627	V	PR:2EA	310	22
	125	08/10 → 01/13	●		DFV0506	DFM0506	DFX0506	V	PR:1ZM; PR:1ZG	312	25
	125	08/10 → 01/13	●		DFV1545			PVT	PR:1LB; PR:1LA	340	30
	125	08/10 → 01/13		●	DFV0608		DFX0608	S	PR:1KW	282	12
	125	08/10 → 01/13		●	DFV0627		DFX0627	V	PR:2EA	310	22
	130	01/13 → 12/14	●		DFV0506	DFM0506	DFX0506	V	PR:1ZM; PR:1ZG	312	25
	130	01/13 → 12/14	●		DFV1545			PVT	PR:1LA; PR:1LB	340	30
2.0 TSI	155	11/10 → 12/14	●		DFV0506	DFM0506	DFX0506	V	PR:1ZG; PR:1ZM	312	25
	155	11/10 → 12/14	●		DFV1545			PVT	PR:1LB; PR:1LA	340	30
	155	11/10 → 12/14		●	DFV0608		DFX0608	S	PR:1KW	282	12
	155	11/10 → 12/14		●	DFV0627		DFX0627	V	PR:2EA	310	22
3.6 FSI 4motion	220	01/11 → 12/14	●		DFV1545			PVT	PR:1LA; PR:1LB	340	30
	220	01/11 → 12/14		●	DFV0627		DFX0627	V	PR:2EA	310	22

		kw				MAGNETI MARELLI						Ø	TH
						STD	UV Coated	Max	Xtra				

VOLKSWAGEN

PASSAT Variant (3B5) 05/97 → 12/01

1.6	74	06/97 → 11/00	●		DFV0499	DFX0499	V		280	22
	74	06/97 → 11/00		●	DFV0126		S		245	10
1.8	85	06/97 → 11/00	●		DFV0499	DFX0499	V		280	22
	85	06/97 → 11/00		●	DFV0126		S		245	10
	92	06/97 → 11/00	●		DFV0499	DFX0499	V		280	22
	92	06/97 → 11/00		●	DFV0126		S		245	10
	112	01/00 → 12/01	●		DF0500		V	→ 3B-X-124107	282.3	25
	112	01/00 → 12/01	●		DF0639	DFV0639	V	3B-X-124108 →	288	25
	112	01/00 → 12/01		●	DFV0126		S		245	10
1.8 Syncro/4motion	92	06/97 → 11/00	●		DFV0499	DFX0499	V		280	22
	92	06/97 → 11/00		●	DFV0128		S		245	10
1.8 T	110	06/97 → 11/00	●		DF0500		V	→ 3B-X-124107	282.3	25
	110	06/97 → 11/00	●		DF0639	DFV0639	V	3B-X-124108 →	288	25
	110	06/97 → 11/00		●	DFV0126		S		245	10
1.9 TDI	66	06/97 → 11/00	●		DFV0499	DFX0499	V		280	22
	66	06/97 → 11/00		●	DFV0126		S		245	10
	74	02/00 → 11/00	●		DF0639	DFV0639	V		288	25
	74	02/00 → 11/00		●	DFV0126		S		245	10
	81	06/97 → 11/00	●		DF0500		V	→ 3B-X-124107	282.3	25
	81	06/97 → 11/00	●		DF0639	DFV0639	V	3B-X-124108 →	288	25
	81	06/97 → 11/00		●	DFV0126		S		245	10
	85	08/98 → 11/00	●		DF0500		V	→ 3B-X-124107	282.3	25
	85	08/98 → 11/00	●		DF0639	DFV0639	V	3B-X-124108 →	288	25
1.9 TDI 4motion	85	08/99 → 11/00	●		DF0500		V	→ 3B-X-124107	282.3	25
	85	08/99 → 11/00	●		DF0639	DFV0639	V	3B-X-124108 →	288	25
	85	08/99 → 11/00		●	DFV0128		S		245	10
1.9 TDI Syncro/4motion	81	06/97 → 11/00	●		DF0500		V	→ 3B-X-124107	282.3	25
	81	06/97 → 11/00	●		DF0639	DFV0639	V	3B-X-124108 →	288	25
	81	06/97 → 11/00		●	DFV0128		S		245	10
2.0	88	04/00 → 11/00	●		DF0639	DFV0639	V		288	25
	88	04/00 → 11/00		●	DFV0126		S		245	10
2.0 4motion	88	04/00 → 11/00	●		DF0639	DFV0639	V		288	25
	88	04/00 → 11/00		●	DFV0128		S		245	10
2.3 VR5	110	06/97 → 11/00	●		DF0500		V	→ 3B-X-124107	282.3	25
	110	06/97 → 11/00	●		DF0639	DFV0639	V	3B-X-124108 →	288	25
	110	06/97 → 11/00		●	DFV0126		S		245	10
2.3 VR5 Syncro/4motion	110	10/97 → 11/00	●		DF0500		V	→ 3B-X-124107	282.3	25
	110	10/97 → 11/00	●		DF0639	DFV0639	V	3B-X-124108 →	288	25
2.5 TDI	110	07/98 → 11/00	●		DF0639	DFV0639	V		288	25
	110	07/98 → 11/00		●	DFV0126		S		245	10
2.5 TDI Syncro/4motion	110	12/98 → 11/00	●		DF0639	DFV0639	V		288	25
	110	12/98 → 11/00		●	DFV0128		S		245	10
2.8 Syncro	132	05/97 → 09/99	●		DF0500		V	→ 3B-X-124107	282.3	25
	132	05/97 → 09/99	●		DF0639	DFV0639	V	3B-X-124108 →	288	25
	132	05/97 → 09/99		●	DFV0128		S		245	10
2.8 V6	132	09/97 → 09/99	●		DF0500		V	→ 3B-X-124107	282.3	25
	132	09/97 → 09/99	●		DF0639	DFV0639	V	3B-X-124108 →	288	25
	132	09/97 → 09/99		●	DFV0126		S		245	10
	140	09/99 → 11/00	●		DF0500		V	→ 3B-X-124107	282.3	25
	140	09/99 → 11/00	●		DF0639	DFV0639	V	3B-X-124108 →	288	25
	140	09/99 → 11/00		●	DFV0126		S		245	10
142	06/97 → 11/00	●		DF0500		V	→ 3B-X-124107	282.3	25	

For applications older than 1998 and new models, please visit our website.

	kw						Ø	TH
				STD UV Coated Max Xtra				

VOLKSWAGEN

PASSAT Variant (3B5) 05/97 → 12/01

2.8 V6	142	06/97 → 11/00	●		DF0639	DFV0639		V	3B-X-124108 →	288	25
	142	06/97 → 11/00		●		DFV0126		S		245	10
2.8 V6 Syncro/4motion	142	06/97 → 11/00	●		DF0500			V	→ 3B-X-124107	282.3	25
	142	06/97 → 11/00	●		DF0639	DFV0639		V	3B-X-124108 →	288	25
	142	06/97 → 11/00		●		DFV0128		S		245	10

PASSAT Variant (3B6) 10/00 → 08/05

1.6	75	11/00 → 05/05	●		DF0639	DFV0639		V	PR:1LE; PR:1ZC	288	25	
	75	11/00 → 05/05		●		DFV0126		S		245	10	
1.8 4motion	125	03/01 → 05/05	●		DF0639	DFV0639		V	PR:1LE; PR:1ZC	288	25	
	125	03/01 → 05/05		●		DFV0128		S	+ solid disc; 15" wheel	245	10	
	125	03/01 → 05/05		●		DFV0134		S	+ solid disc; 16" wheel	255	12	
	125	03/01 → 05/05		●		DFV0754		V	PR:1KE; + V disc	256	22	
1.8 T	125	05/02 → 08/05	●		DF0639	DFV0639		V	PR:1LE; PR:1ZC	288	25	
	125	05/02 → 08/05		●		DFV0126		S		245	10	
1.8 T 20V	110	11/00 → 05/05	●		DF0639	DFV0639		V	PR:1ZC; PR:1LE	288	25	
	110	11/00 → 05/05		●		DFV0126		S		245	10	
1.9 TDI	74	11/00 → 05/05	●		DF0639	DFV0639		V	PR:1LE; PR:1ZC	288	25	
	74	11/00 → 05/05		●		DFV0126		S		245	10	
	96	11/00 → 05/05	●		DF0639	DFV0639		V	PR:1ZC; PR:1LE	288	25	
1.9 TDI 4motion	96	11/00 → 05/05		●		DFV0126		S		245	10	
	96	11/00 → 05/05	●		DF0639	DFV0639		V	PR:1LE; PR:1ZC	288	25	
	96	11/00 → 05/05		●		DFV0128		S	+ solid disc; 15" wheel	245	10	
	96	11/00 → 05/05		●		DFV0134		S	+ solid disc; 16" wheel	255	12	
2.0	85	11/00 → 05/05	●		DF0639	DFV0639		V	PR:1LE; PR:1ZC	288	25	
	85	11/00 → 05/05		●		DFV0126		S		245	10	
	96	11/01 → 05/05	●		DF0639	DFV0639		V	PR:1LE; PR:1ZC	288	25	
	96	11/01 → 05/05		●		DFV0126		S		245	10	
2.0 4motion	85	11/00 → 05/05	●		DF0639	DFV0639		V	PR:1ZC; PR:1LE	288	25	
	85	11/00 → 05/05		●		DFV0128		S	+ solid disc; 15" wheel	245	10	
	85	11/00 → 05/05		●		DFV0134		S	+ solid disc; 16" wheel	255	12	
	85	11/00 → 05/05		●		DFV0754		V	PR:1KE; + V disc	256	22	
2.0 TDI	100	12/03 → 05/05	●		DF0639	DFV0639		V	PR:1LE; PR:1ZC	288	25	
	100	12/03 → 05/05		●		DFV0126		S		245	10	
2.3 VR5	125	11/00 → 05/05	●			DFV0016	DFM0016	DFX0016	V	PR:1LT	312	25
	125	11/00 → 05/05		●		DFV0126			S		245	10
2.3 VR5 4motion	125	11/00 → 05/05	●			DFV0016	DFM0016	DFX0016	V	PR:1LT	312	25
	125	11/00 → 05/05		●		DFV0128			S	+ solid disc; 15" wheel	245	10
	125	11/00 → 05/05		●		DFV0134			S	+ solid disc; 16" wheel	255	12
	125	11/00 → 05/05		●		DFV0754			V	PR:1KE; + V disc	256	22
2.5 TDI	110	11/00 → 05/05	●			DFV0016	DFM0016	DFX0016	V	PR:1LT	312	25
	110	11/00 → 05/05		●		DFV0126			S		245	10
	120	05/03 → 05/05	●			DFV0016	DFM0016	DFX0016	V	PR:1LT	312	25
2.5 TDI 4motion	120	05/03 → 05/05		●		DFV0126			S		245	10
	110	11/00 → 05/05	●			DFV0016	DFM0016	DFX0016	V	PR:1LT	312	25
	110	11/00 → 05/05		●		DFV0128			S	+ solid disc; 15" wheel	245	10
	110	11/00 → 05/05		●		DFV0134			S	+ solid disc; 16" wheel	255	12
	110	11/00 → 05/05		●		DFV0754			V	PR:1KE; + V disc	256	22
	132	01/03 → 05/05	●			DFV0016	DFM0016	DFX0016	V	PR:1LT	312	25
	132	01/03 → 05/05		●		DFV0128			S	+ solid disc; 15" wheel	245	10
132	01/03 → 05/05		●		DFV0134			S	+ solid disc; 16" wheel	255	12	
2.8 4motion	142	11/00 → 05/05	●			DFV0016	DFM0016	DFX0016	V	PR:1LT	312	25
	142	11/00 → 05/05		●		DFV0128			S	+ solid disc; 15" wheel	245	10

Per le applicazioni precedenti il 1998 e per i nuovi modelli consultate il nostro sito.

				STD	UV Coated	Max	Xtra				

VOLKSWAGEN

PASSAT Variant (3B6) 10/00 → 08/05

2.8 4motion	142	11/00 → 05/05	●	DFV0134			S	+ solid disc; 16" wheel	255	12
	142	11/00 → 05/05	●	DFV0754			V	PR:1KE; + V disc	256	22

PASSAT Variant (3C5) 08/05 → 10/11

1.4 TSI	90	05/07 → 11/10	●	DFV0506	DFM0506	DFX0506	V	PR:1LJ; PR:1ZG; PR:1LH	312	25
	90	05/07 → 11/10	●	DFV0608		DFX0608	S	PR:1KU	282	12
1.4 TSI EcoFuel	110	01/09 → 11/10	●	DFV0506	DFM0506	DFX0506	V	PR:1ZG; PR:1LJ; PR:1LH	312	25
	110	01/09 → 11/10	●	DFV0608		DFX0608	S	PR:1KU	282	12
1.6	75	08/05 → 11/10	●	DFV0506	DFM0506	DFX0506	V	PR:1LJ; PR:1ZG; PR:1LH	312	25
	75	08/05 → 11/10	●	DFV0608		DFX0608	S	PR:1KU	282	12
1.6 FSI	85	08/05 → 06/08	●	DFV0506	DFM0506	DFX0506	V	PR:1LH; PR:1ZG; PR:1LJ	312	25
	85	08/05 → 06/08	●	DFV0608		DFX0608	S	PR:1KU	282	12
1.6 TDI	77	08/09 → 11/10	●	DFV0506	DFM0506	DFX0506	V	PR:1LH; PR:1LJ; PR:1ZG	312	25
	77	08/09 → 11/10	●	DFV0608		DFX0608	S	PR:1KU	282	12
1.8 TSI	112	11/09 → 11/10	●	DFV0506	DFM0506	DFX0506	V	PR:1ZG; PR:1LJ; PR:1LH	312	25
	112	11/09 → 11/10	●	DFV0608		DFX0608	S	PR:1KU	282	12
	118	05/07 → 10/11	●	DFV0506	DFM0506	DFX0506	V	PR:1LH; PR:1LJ; PR:1ZG	312	25
	118	05/07 → 10/11	●	DFV0608		DFX0608	S	PR:1KU	282	12
1.9 TDI	77	08/05 → 11/08	●	DFV0506	DFM0506	DFX0506	V	PR:1ZG; PR:1LJ; PR:1LH	312	25
	77	08/05 → 11/08	●	DFV0608		DFX0608	S	PR:1KU	282	12
2.0 BlueTDI	105	01/09 → 11/10	●	DFV0506	DFM0506	DFX0506	V	PR:1LH; PR:1LJ; PR:1ZG	312	25
	105	01/09 → 11/10	●	DFV0608		DFX0608	S	PR:1KU	282	12
2.0 FSI	110	08/05 → 11/10	●	DFV0506	DFM0506	DFX0506	V	PR:1LJ; PR:1ZG; PR:1LH	312	25
	110	08/05 → 11/10	●	DFV0608		DFX0608	S	PR:1KU	282	12
	125	08/07 → 11/10	●	DFV0506	DFM0506	DFX0506	V	PR:1LH; PR:1ZG; PR:1LJ	312	25
	125	08/07 → 11/10	●	DFV0608		DFX0608	S	PR:1KU	282	12
	147	08/05 → 11/10	●	DFV0506	DFM0506	DFX0506	V	PR:1LJ; PR:1ZG; PR:1LH	312	25
	147	08/05 → 11/10	●	DFV0608		DFX0608	S	PR:1KU	282	12
2.0 FSI 4motion	110	09/05 → 11/10	●	DFV0506	DFM0506	DFX0506	V	PR:1ZG; PR:1LJ; PR:1LH	312	25
	110	09/05 → 11/10	●	DFV0608		DFX0608	S	PR:1KU	282	12
2.0 TDI	81	11/08 → 11/10	●	DFV0506	DFM0506	DFX0506	V	PR:1LJ; PR:1ZG; PR:1LH	312	25
	81	11/08 → 11/10	●	DFV0608		DFX0608	S	PR:1KU	282	12
	88	11/05 → 05/07	●	DFV0506	DFM0506	DFX0506	V	PR:1LH; PR:1LJ; PR:1ZG	312	25
	88	11/05 → 05/07	●	DFV0608		DFX0608	S	PR:1KU	282	12
	90	08/05 → 02/06	●	DFV0506	DFM0506	DFX0506	V	PR:1LH; PR:1ZG; PR:1LJ	312	25
	90	08/05 → 02/06	●	DFV0608		DFX0608	S	PR:1KU	282	12
	100	08/05 → 11/10	●	DFV0506	DFM0506	DFX0506	V	PR:1LJ; PR:1ZG; PR:1LH	312	25
	100	08/05 → 11/10	●	DFV0608		DFX0608	S	PR:1KU	282	12
	103	08/05 → 05/09	●	DFV0506	DFM0506	DFX0506	V	PR:1LJ; PR:1LH; PR:1ZG	312	25
	103	08/05 → 05/09	●	DFV0608		DFX0608	S	PR:1KU	282	12
	120	08/05 → 05/09	●	DFV0506	DFM0506	DFX0506	V	PR:1LJ; PR:1ZG; PR:1LH	312	25
	120	08/05 → 05/09	●	DFV0608		DFX0608	S	PR:1KU	282	12
	125	08/05 → 11/10	●	DFV0506	DFM0506	DFX0506	V	PR:1LJ; PR:1ZG; PR:1LH	312	25
	125	08/05 → 11/10	●	DFV0608		DFX0608	S	PR:1KU	282	12
2.0 TDI 16V	103	08/05 → 11/10	●	DFV0506	DFM0506	DFX0506	V	PR:1LH; PR:1ZG; PR:1LJ	312	25
	103	08/05 → 11/10	●	DFV0608		DFX0608	S	PR:1KU	282	12
2.0 TDI 16V 4motion	103	08/05 → 11/10	●	DFV0506	DFM0506	DFX0506	V	PR:1LH; PR:1LJ; PR:1ZG	312	25
	103	08/05 → 11/10	●	DFV0608		DFX0608	S	PR:1KU	282	12
2.0 TDI 4motion	103	08/05 → 05/09	●	DFV0506	DFM0506	DFX0506	V	PR:1ZG; PR:1LJ; PR:1LH	312	25
	103	08/05 → 05/09	●	DFV0608		DFX0608	S	PR:1KU	282	12
	125	05/09 → 11/10	●	DFV0506	DFM0506	DFX0506	V	PR:1LH; PR:1LJ; PR:1ZG	312	25
	125	05/09 → 11/10	●	DFV0608		DFX0608	S	PR:1KU	282	12
3.2 FSI 4motion	184	11/05 → 11/10	●	DFV0701			V	PR:1LK; PR:1LM	345	30
	184	11/05 → 11/10	●	DFV0627		DFX0627	V	PR:2EL; PR:2EA	310	22

	kw						Ø	TH
				STD UV Coated Max Xtra				

VOLKSWAGEN

PASSAT Variant (3C5) 08/05 → 10/11

3.6 R36 4motion	220	04/07 → 11/10	•		DFV0701			V	PR:1LM; PR:1LK	345	30
	220	04/07 → 11/10		•	DFV0627		DFX0627	V	PR:2EA; PR:2EL	310	22

PASSAT Variant (3G5) 08/14 →

1.4 GTE Hybrid	115	06/15 →	•		DFV0506	DFM0506	DFX0506	V	PR:1ZD; PR:1ZA	312	25
	115	06/15 →		•	DFV1545			PVT	PR:1LA	340	30
	115	06/15 →		•	DFV1395			S	PR:1KU	300	12
	115	06/15 →		•	DFV0627		DFX0627	V	PR:1KZ	310	22
1.4 TSI	92	11/14 →	•		DFV0506	DFM0506	DFX0506	V	PR:1ZA; PR:1ZD	312	25
	92	11/14 →		•	DFV1545			PVT	PR:1LA	340	30
	92	11/14 →		•	DFV1395			S	PR:1KU	300	12
	92	11/14 →		•	DFV0627		DFX0627	V	PR:1KZ	310	22
	110	11/14 →	•		DFV0506	DFM0506	DFX0506	V	PR:1ZD; PR:1ZA	312	25
	110	11/14 →		•	DFV1545			PVT	PR:1LA	340	30
	110	11/14 →		•	DFV1395			S	PR:1KU	300	12
	110	11/14 →		•	DFV0627		DFX0627	V	PR:1KZ	310	22
1.4 TSI 4motion	110	02/15 →	•		DFV0506	DFM0506	DFX0506	V	PR:1ZD; PR:1ZA	312	25
	110	02/15 →		•	DFV1545			PVT	PR:1LA	340	30
	110	02/15 →		•	DFV1395			S	PR:1KU	300	12
	110	02/15 →		•	DFV0627		DFX0627	V	PR:1KZ	310	22
1.6 TDI	88	08/14 →	•		DFV0506	DFM0506	DFX0506	V	PR:1ZA; PR:1ZD	312	25
	88	08/14 →		•	DFV1545			PVT	PR:1LA	340	30
	88	08/14 →		•	DFV1395			S	PR:1KU	300	12
	88	08/14 →		•	DFV0627		DFX0627	V	PR:1KZ	310	22
1.8 TSI	132	02/15 →	•		DFV0506	DFM0506	DFX0506	V	PR:1ZA; PR:1ZD	312	25
	132	02/15 →		•	DFV1545			PVT	PR:1LA	340	30
	132	02/15 →		•	DFV1395			S	PR:1KU	300	12
	132	02/15 →		•	DFV0627		DFX0627	V	PR:1KZ	310	22
2.0 TDI	110	11/14 →	•		DFV0506	DFM0506	DFX0506	V	PR:1ZD; PR:1ZA	312	25
	110	11/14 →		•	DFV1545			PVT	PR:1LA	340	30
	110	11/14 →		•	DFV1395			S	PR:1KU	300	12
	110	11/14 →		•	DFV0627		DFX0627	V	PR:1KZ	310	22
	135	07/15 →	•		DFV0506	DFM0506	DFX0506	V	PR:1ZA; PR:1ZD	312	25
	135	07/15 →		•	DFV1545			PVT	PR:1LA	340	30
	135	07/15 →		•	DFV1395			S	PR:1KU	300	12
	135	07/15 →		•	DFV0627		DFX0627	V	PR:1KZ	310	22
	140	11/14 →	•		DFV0506	DFM0506	DFX0506	V	PR:1ZD; PR:1ZA	312	25
	140	11/14 →		•	DFV1545			PVT	PR:1LA	340	30
2.0 TDI 4motion	140	11/14 →		•	DFV1395			S	PR:1KU	300	12
	140	11/14 →		•	DFV0627		DFX0627	V	PR:1KZ	310	22
	110	02/15 →	•		DFV0506	DFM0506	DFX0506	V	PR:1ZA; PR:1ZD	312	25
	110	02/15 →		•	DFV1545			PVT	PR:1LA	340	30
	110	02/15 →		•	DFV1395			S	PR:1KU	300	12
	110	02/15 →		•	DFV0627		DFX0627	V	PR:1KZ	310	22
	140	11/14 →	•		DFV0506	DFM0506	DFX0506	V	PR:1ZD; PR:1ZA	312	25
	140	11/14 →		•	DFV1545			PVT	PR:1LA	340	30
	140	11/14 →		•	DFV1395			S	PR:1KU	300	12
	140	11/14 →		•	DFV0627		DFX0627	V	PR:1KZ	310	22
2.0 TSI	176	08/14 →	•		DFV0506	DFM0506	DFX0506	V	PR:1ZA; PR:1ZD	312	25
	176	08/14 →		•	DFV1545			PVT	PR:1LA	340	30
	176	08/14 →		•	DFV1395			S	PR:1KU	300	12
	176	08/14 →		•	DFV0627		DFX0627	V	PR:1KZ	310	22



kw



Ø

TH

STD UV Coated Max Xtra

VOLKSWAGEN

PASSAT Variant (3G5) 08/14 →

2.0 TSI	162	02/15 →	•	DFV0627	DFX0627	V	PR:1KZ	310	22	
2.0 TSI 4motion	206	05/15 →	•	DFV0506	DFM0506	DFX0506	V	PR:1ZA; PR:1ZD	312	25
	206	05/15 →	•	DFV1545		PVT	PR:1LA	340	30	
	206	05/15 →	•	DFV1395		S	PR:1KU; PR:2EA	300	12	
	206	05/15 →	•	DFV0627	DFX0627	V	PR:1KZ	310	22	

PHAETON (3D_) 04/02 → 03/16

3.0 V6 TDI 4motion	165	09/04 → 05/07	•	DFV0595		V	PR:1ZL; PR:1ZK	360	34
	165	09/04 → 05/07	•	DFV0593		V	PR:1KD	280	22
	171	06/07 → 11/08	•	DFV0595		V	PR:1ZK; PR:1ZL	360	34
	171	06/07 → 11/08	•	DFV1524		V	PR:1KY; PR:2EA	335	22
	176	11/08 → 03/16	•	DFV0595		V	PR:1ZL; PR:1ZK	360	34
	180	11/13 → 03/16	•	DFV0595		V	PR:1ZL; PR:1ZK	360	34
	180	11/13 → 03/16	•	DFV1524		V	PR:1KY; PR:2EA	335	22
3.2 V6	177	04/02 → 05/05	•	DFV0595		V	PR:1ZK; PR:1ZL	360	34
	177	04/02 → 05/05	•	DFV0593		V	PR:1KD	280	22
3.2 V6 4motion	177	02/04 → 11/08	•	DFV0595		V	PR:1ZL; PR:1ZK	360	34
	177	02/04 → 11/08	•	DFV0593		V	PR:1KD	280	22
3.6 V6 4motion	206	11/08 → 03/16	•	DFV0595		V	PR:1ZL; PR:1ZK	360	34
4.2 V8 4motion	246	05/03 → 03/16	•	DFV0595		V	PR:1ZL; PR:1ZK	360	34
5.0 V10 TDI 4motion	230	11/02 → 10/06	•	DFV1524		V	PR:1KY; PR:2EA	335	22
6.0 W12 4motion	309	04/02 → 05/05	•	DFV1524		V	PR:1KY; PR:2EA	335	22
	331	05/05 → 03/16	•	DFV1524		V	PR:2EA; PR:1KY	335	22

POLO (6N1) 10/94 → 10/99

1.7 SDI	42	04/97 → 10/99	•	DF0489	DFV0489	DFM0489	V		239	18	
100 1.4 16V	74	04/96 → 10/99	•	DF0481	DFV0481	DFM0481	DFX0481	V		256	20
	74	04/96 → 10/99	•	DF0483			S		226	10	
120 1.6 16V GTI	88	09/98 → 10/99	•	DF0483			S		226	10	
50 1.0	37	09/96 → 10/99	•	DF0489	DFV0489	DFM0489	V		239	18	
55 1.4	40	08/95 → 10/99	•	DF0489	DFV0489	DFM0489	V		239	18	
60 1.4	44	07/95 → 10/99	•	DF0489	DFV0489	DFM0489	V		239	18	
60 1.7 SDI	44	08/97 → 10/99	•	DF0489	DFV0489	DFM0489	V		239	18	
64 1.9 D	47	10/94 → 10/99	•	DF0488			S	→ 02/95	239	10	
	47	10/94 → 10/99	•	DF0489	DFV0489	DFM0489	V	02/95 →	239	18	
64 1.9 SDI	47	07/96 → 10/99	•	DF0489	DFV0489	DFM0489	V		239	18	
75 1.6	55	10/94 → 10/99	•	DF0488			S	→ 02/95	239	10	
	55	10/94 → 10/99	•	DF0489	DFV0489	DFM0489	V	02/95 →	239	18	

POLO (6N2) 10/99 → 10/01

1.0	37	10/99 → 09/01	•	DF0489	DFV0489	DFM0489	V		239	18	
	37	10/99 → 09/01	•	DF0498	DFV0498		S		230	9	
1.4	40	10/99 → 09/01	•	DF0489	DFV0489	DFM0489	V		239	18	
	40	10/99 → 09/01	•	DF0498	DFV0498		S		230	9	
	44	10/99 → 09/01	•	DF0489	DFV0489	DFM0489	V		239	18	
	44	10/99 → 09/01	•	DF0498	DFV0498		S		230	9	
1.4 16V	55	10/99 → 09/01	•	DF0481	DFV0481	DFM0481	DFX0481	V	+ABS	256	20
	55	10/99 → 09/01	•	DF0489	DFV0489	DFM0489	V	-ABS	239	18	
	55	10/99 → 09/01	•	DF0498	DFV0498		S		230	9	
	74	10/99 → 09/01	•	DF0481	DFV0481	DFM0481	DFX0481	V		256	20
	74	10/99 → 09/01	•	DF0498	DFV0498		S		230	9	
1.4 TDI	55	10/99 → 09/01	•	DF0481	DFV0481	DFM0481	DFX0481	V		256	20
	55	10/99 → 09/01	•	DF0498	DFV0498		S		230	9	
	66	01/00 → 10/00	•	DF0481	DFV0481	DFM0481	DFX0481	V		256	20
	66	01/00 → 10/00	•	DF0498	DFV0498		S		230	9	
1.6 16V GTI	92	10/99 → 09/01	•	DF0498	DFV0498		S		230	9	

	kw			MAGNETI MARELLI			Ø	TH
				STD UV Coated Max Xtra				

VOLKSWAGEN

POLO (6N2) 10/99 → 10/01

1.7 SDI	44	10/99 → 09/01	●	DF0489	DFV0489	DFM0489	V		239	18
	44	10/99 → 09/01	●	DF0498	DFV0498		S		230	9
1.9 D	47	10/99 → 09/01	●	DF0489	DFV0489	DFM0489	V		239	18
	47	10/99 → 09/01	●	DF0498	DFV0498		S		230	9
1.9 SDI	47	10/99 → 09/01	●	DF0489	DFV0489	DFM0489	V		239	18
	47	10/99 → 09/01	●	DF0498	DFV0498		S		230	9

POLO (6R, 6C) 06/09 →

1.0	44	01/14 →	●		DFV0493	DFM0493	DFX0493	V	PR:1ZC; PR:1LN	288	25
	44	01/14 →	●	DF0494	DFV0494	DFM0494	DFX0494	V	PR:1ZG; PR:1LR; PR:1ZJ	256	22
	44	01/14 →	●		DFV0497	DFM0497	DFX0497	S		230	9
	55	01/14 →	●		DFV0493	DFM0493	DFX0493	V	PR:1LN; PR:1ZC	288	25
	55	01/14 →	●	DF0494	DFV0494	DFM0494	DFX0494	V	PR:1ZJ; PR:1LR; PR:1ZG	256	22
	55	01/14 →	●		DFV0497	DFM0497	DFX0497	S		230	9
1.0 TSI	70	11/14 →	●		DFV0493	DFM0493	DFX0493	V	PR:1ZC; PR:1LN	288	25
	70	11/14 →	●	DF0494	DFV0494	DFM0494	DFX0494	V	PR:1LR; PR:1ZJ; PR:1ZG	256	22
	70	11/14 →	●		DFV1270			V	PR:1ZR	310	25
	70	11/14 →	●		DFV0497	DFM0497	DFX0497	S		230	9
	81	11/14 →	●		DFV0493	DFM0493	DFX0493	V	PR:1ZC; PR:1LN	288	25
	81	11/14 →	●	DF0494	DFV0494	DFM0494	DFX0494	V	PR:1ZG; PR:1ZJ; PR:1LR	256	22
1.2	81	11/14 →	●		DFV1270			V	PR:1ZR	310	25
	81	11/14 →	●		DFV0497	DFM0497	DFX0497	S		230	9
	44	06/09 →	●		DFV0493	DFM0493	DFX0493	V	PR:1ZC; PR:1LN	288	25
	44	06/09 →	●	DF0494	DFV0494	DFM0494	DFX0494	V	PR:1ZJ; PR:1LR; PR:1ZG	256	22
	44	06/09 →	●		DFV0497	DFM0497	DFX0497	S		230	9
	51	06/09 →	●		DFV0493	DFM0493	DFX0493	V	PR:1ZC; PR:1LN	288	25
1.2 TDI	51	06/09 →	●	DF0494	DFV0494	DFM0494	DFX0494	V	PR:1ZG; PR:1LR; PR:1ZJ	256	22
	51	06/09 →	●		DFV0497	DFM0497	DFX0497	S		230	9
	55	10/09 →	●		DFV0493	DFM0493	DFX0493	V	PR:1LN; PR:1ZC	288	25
1.2 TSI	55	10/09 →	●	DF0494	DFV0494	DFM0494	DFX0494	V	PR:1LR; PR:1ZJ; PR:1ZG	256	22
	55	10/09 →	●		DFV0497	DFM0497	DFX0497	S		230	9
	66	05/11 → 05/14	●		DFV0493	DFM0493	DFX0493	V	PR:1ZC; PR:1LN	288	25
	66	05/11 → 05/14	●	DF0494	DFV0494	DFM0494	DFX0494	V	PR:1ZG; PR:1LR; PR:1ZJ	256	22
	66	05/11 → 05/14	●		DFV0497	DFM0497	DFX0497	S		230	9
	77	11/09 →	●		DFV0493	DFM0493	DFX0493	V	PR:1ZC; PR:1LN	288	25
	77	11/09 →	●	DF0494	DFV0494	DFM0494	DFX0494	V	PR:1ZG; PR:1ZJ; PR:1LR	256	22
	77	11/09 →	●		DFV0497	DFM0497	DFX0497	S		230	9
	81	01/14 →	●		DFV0493	DFM0493	DFX0493	V	PR:1LN; PR:1ZC	288	25
1.2 TSI 16V	81	01/14 →	●	DF0494	DFV0494	DFM0494	DFX0494	V	PR:1ZG; PR:1LR; PR:1ZJ	256	22
	81	01/14 →	●		DFV0497	DFM0497	DFX0497	S		230	9
	66	02/14 →	●		DFV0493	DFM0493	DFX0493	V	PR:1ZC; PR:1LN	288	25
1.4	66	02/14 →	●	DF0494	DFV0494	DFM0494	DFX0494	V	PR:1LR; PR:1ZG; PR:1ZJ	256	22
	66	02/14 →	●		DFV0497	DFM0497	DFX0497	S		230	9
	63	06/09 →	●		DFV0493	DFM0493	DFX0493	V	PR:1LN; PR:1ZC	288	25
1.4 BiFuel	63	06/09 →	●	DF0494	DFV0494	DFM0494	DFX0494	V	PR:1ZJ; PR:1ZG; PR:1LR	256	22
	63	06/09 →	●		DFV0497	DFM0497	DFX0497	S		230	9
	60	03/10 → 01/11	●		DFV0493	DFM0493	DFX0493	V	PR:1ZC; PR:1LN	288	25
1.4 GTI	60	03/10 → 01/11	●	DF0494	DFV0494	DFM0494	DFX0494	V	PR:1ZJ; PR:1LR; PR:1ZG	256	22
	60	03/10 → 01/11	●		DFV0497	DFM0497	DFX0497	S		230	9
	132	05/10 →	●		DFV0493	DFM0493	DFX0493	V	PR:1ZD	288	25
1.4 TDI	132	05/10 →	●		DFV0497	DFM0497	DFX0497	S		230	9
	55	03/14 →	●		DFV0493	DFM0493	DFX0493	V	PR:1ZC; PR:1LN	288	25
	55	03/14 →	●	DF0494	DFV0494	DFM0494	DFX0494	V	PR:1ZJ; PR:1ZG; PR:1LR	256	22
	55	03/14 →	●		DFV0497	DFM0497	DFX0497	S		230	9
	66	02/14 →	●		DFV0493	DFM0493	DFX0493	V	PR:1LN; PR:1ZC	288	25

		kw				MAGNETI MARELLI						∅	TH
						STD	UV Coated	Max	Xtra				

VOLKSWAGEN

POLO (6R, 6C) 06/09 →

1.4 TDI	66	02/14 →	●	DF0494	DFV0494	DFM0494	DFX0494	V	PR:1LR; PR:1ZG; PR:1ZJ	256	22
	66	02/14 →	●		DFV0497	DFM0497	DFX0497	S		230	9
	77	05/14 →	●		DFV0493	DFM0493	DFX0493	V	PR:1ZC; PR:1LN	288	25
	77	05/14 →	●	DF0494	DFV0494	DFM0494	DFX0494	V	PR:1LR; PR:1ZG; PR:1ZJ	256	22
	77	05/14 →	●		DFV1270			V	PR:1ZR	310	25
	77	05/14 →	●		DFV0497	DFM0497	DFX0497	S		230	9
1.4 TSI	103	10/12 →	●		DFV0493	DFM0493	DFX0493	V	PR:1ZC; PR:1LN	288	25
	103	10/12 →	●	DF0494	DFV0494	DFM0494	DFX0494	V	PR:1ZJ; PR:1LR; PR:1ZG	256	22
	103	10/12 →	●		DFV0497	DFM0497	DFX0497	S		230	9
	110	05/14 →	●		DFV0493	DFM0493	DFX0493	V	PR:1ZC; PR:1LN	288	25
	110	05/14 →	●	DF0494	DFV0494	DFM0494	DFX0494	V	PR:1LR; PR:1ZG; PR:1ZJ	256	22
	110	05/14 →	●		DFV0497	DFM0497	DFX0497	S		230	9
1.6	63	05/10 →	●		DFV0493	DFM0493	DFX0493	V	PR:1LN; PR:1ZC	288	25
	63	05/10 →	●	DF0494	DFV0494	DFM0494	DFX0494	V	PR:1LR; PR:1ZG; PR:1ZJ	256	22
	63	05/10 →	●		DFV0497	DFM0497	DFX0497	S		230	9
	66	07/14 →	●		DFV0493	DFM0493	DFX0493	V	PR:1ZC; PR:1LN; PR:1ZD	288	25
	66	07/14 →	●	DF0494	DFV0494	DFM0494	DFX0494	V	PR:1ZJ; PR:1ZG; PR:1LR	256	22
	66	07/14 →	●		DFV1270			V	PR:1ZR; PR:1ZP	310	25
	66	07/14 →	●		DFV0497	DFM0497	DFX0497	S		230	9
	77	01/10 →	●		DFV0493	DFM0493	DFX0493	V	PR:1LN; PR:1ZC; PR:1ZD	288	25
	77	01/10 →	●	DF0494	DFV0494	DFM0494	DFX0494	V	PR:1LR; PR:1ZJ; PR:1ZG	256	22
	77	01/10 →	●		DFV1270			V	PR:1ZR; PR:1ZP	310	25
	77	01/10 →	●		DFV0497	DFM0497	DFX0497	S		230	9
	81	07/14 →	●		DFV0493	DFM0493	DFX0493	V	PR:1LN; PR:1ZC	288	25
	81	07/14 →	●	DF0494	DFV0494	DFM0494	DFX0494	V	PR:1ZJ; PR:1LR; PR:1ZG	256	22
	81	07/14 →	●		DFV1270			V	PR:1ZR	310	25
81	07/14 →	●		DFV0497	DFM0497	DFX0497	S		230	9	
1.6 BiFuel	60	01/11 →	●		DFV0493	DFM0493	DFX0493	V	PR:1LN; PR:1ZC	288	25
	60	01/11 →	●	DF0494	DFV0494	DFM0494	DFX0494	V	PR:1ZG; PR:1LR; PR:1ZJ	256	22
	60	01/11 →	●		DFV0497	DFM0497	DFX0497	S		230	9
1.6 TDI	55	06/09 →	●		DFV0493	DFM0493	DFX0493	V	PR:1ZC; PR:1LN	288	25
	55	06/09 →	●	DF0494	DFV0494	DFM0494	DFX0494	V	PR:1ZJ; PR:1LR; PR:1ZG	256	22
	55	06/09 →	●		DFV0497	DFM0497	DFX0497	S		230	9
	66	06/09 →	●		DFV0493	DFM0493	DFX0493	V	PR:1ZC; PR:1LN	288	25
	66	06/09 →	●	DF0494	DFV0494	DFM0494	DFX0494	V	PR:1LR; PR:1ZG; PR:1ZJ	256	22
	66	06/09 →	●		DFV0497	DFM0497	DFX0497	S		230	9
	77	06/09 →	●		DFV0493	DFM0493	DFX0493	V	PR:1ZC; PR:1LN	288	25
	77	06/09 →	●	DF0494	DFV0494	DFM0494	DFX0494	V	PR:1ZG; PR:1LR; PR:1ZJ	256	22
	77	06/09 →	●		DFV0497	DFM0497	DFX0497	S		230	9
1.8 GTI	141	11/14 →	●		DFV0493	DFM0493	DFX0493	V	PR:1LN; PR:1ZC	288	25
	141	11/14 →	●	DF0494	DFV0494	DFM0494	DFX0494	V	PR:1ZJ; PR:1ZG; PR:1LR	256	22
	141	11/14 →	●		DFV1270			V	PR:1ZR	310	25
	141	11/14 →	●		DFV0497	DFM0497	DFX0497	S		230	9
1.8 GTI 230	169	04/16 →	●		DFV0493	DFM0493	DFX0493	V	PR:1ZC; PR:1LN; PR:1ZD	288	25
	169	04/16 →	●		DFV1270			V	PR:1ZR; PR:1ZP	310	25
	169	04/16 →	●		DFV0497	DFM0497	DFX0497	S	PR:1KV	230	9
2.0 R WRC	162	08/13 →	●		DFV0493	DFM0493	DFX0493	V	PR:1ZC; PR:1LN; PR:1ZD	288	25
	162	08/13 →	●		DFV1270			V	PR:1ZP; PR:1ZR	310	25
	162	08/13 →	●		DFV0497	DFM0497	DFX0497	S	PR:1KV	230	9
	162	08/13 →	●		DFV1570			V	PR:1KD	254	22

POLO (9N_) 10/01 → 01/12

1.2	40	01/02 → 05/07	●	DF0494	DFV0494	DFM0494	DFX0494	V	PR:1LQ; PR:1LR; PR:1ZF; PR:1ZC	256	22
	40	01/02 → 05/07	●		DFV0496			V	PR:1LM; PR:1ZN	239	18
	44	05/07 → 11/09	●	DF0494	DFV0494	DFM0494	DFX0494	V	PR:1LR; PR:1LQ; PR:1ZC; PR:1ZF	256	22

For applications older than 1998 and new models, please visit our website.

	kw			MAGNETI MARELLI			Ø	TH
				STD UV Coated Max Xtra				

VOLKSWAGEN

POLO (9N_) 10/01 → 01/12

1.2	44	05/07 → 11/09	●		DFV0496			V	PR:1LM; PR:1ZN	239	18	
	44	05/07 → 11/09		●	DFV0497	DFM0497	DFX0497	S	+ABS	230	9	
1.2 12V	47	10/01 → 07/07	●		DF0494	DFV0494	DFM0494	DFX0494	V	PR:1LQ; PR:1LR; PR:1ZF; PR:1ZC	256	22
	47	10/01 → 07/07		●	DFV0497	DFM0497	DFX0497	S	+ABS	230	9	
	51	05/07 → 11/09	●		DF0494	DFV0494	DFM0494	DFX0494	V	PR:1ZC; PR:1ZF; PR:1LR; PR:1LQ	256	22
	51	05/07 → 11/09		●	DFV0497	DFM0497	DFX0497	S	+ABS	230	9	
1.4	61	08/02 → 11/09	●		DF0494	DFV0494	DFM0494	DFX0494	V	PR:1ZF; PR:1ZC; PR:1LR; PR:1LQ	256	22
	61	08/02 → 11/09		●	DFV0497	DFM0497	DFX0497	S	+ABS	230	9	
1.4 16V	55	10/01 → 05/08	●		DF0494	DFV0494	DFM0494	DFX0494	V	PR:1ZF; PR:1ZC; PR:1LQ; PR:1LR	256	22
	55	10/01 → 05/08		●	DFV0497	DFM0497	DFX0497	S	+ABS	230	9	
	59	05/06 → 11/09	●		DF0494	DFV0494	DFM0494	DFX0494	V	PR:1LQ; PR:1ZC; PR:1ZF; PR:1LR	256	22
	59	05/06 → 11/09		●	DFV0497	DFM0497	DFX0497	S		230	9	
	74	10/01 → 05/08	●		DF0494	DFV0494	DFM0494	DFX0494	V	PR:1LQ; PR:1LR; PR:1ZF; PR:1ZC	256	22
	74	10/01 → 05/08		●	DFV0497	DFM0497	DFX0497	S	+ABS	230	9	
1.4 FSI	63	02/02 → 07/06	●		DF0494	DFV0494	DFM0494	DFX0494	V	PR:1LR; PR:1LQ; PR:1ZC; PR:1ZF	256	22
	63	02/02 → 07/06		●	DFV0497	DFM0497	DFX0497	S		230	9	
1.4 TDI	51	04/05 → 11/09	●		DF0494	DFV0494	DFM0494	DFX0494	V	PR:1ZF; PR:1ZC; PR:1LQ; PR:1LR	256	22
	51	04/05 → 11/09		●	DFV0497	DFM0497	DFX0497	S	+ABS	230	9	
	55	10/01 → 06/05	●		DF0494	DFV0494	DFM0494	DFX0494	V	PR:1ZC; PR:1ZF; PR:1LR; PR:1LQ	256	22
	55	10/01 → 06/05		●	DFV0497	DFM0497	DFX0497	S	+ABS	230	9	
	59	04/05 → 11/09	●		DF0494	DFV0494	DFM0494	DFX0494	V	PR:1LQ; PR:1LR; PR:1ZC; PR:1ZF	256	22
1.6	74	08/02 → 05/05	●		DF0494	DFV0494	DFM0494	DFX0494	V	PR:1LQ; PR:1ZF; PR:1ZC; PR:1LR	256	22
	74	08/02 → 05/05		●	DFV0497	DFM0497	DFX0497	S	+ABS	230	9	
1.6 16V	77	05/06 → 11/09	●		DF0494	DFV0494	DFM0494	DFX0494	V	PR:1ZF; PR:1ZC; PR:1LQ; PR:1LR	256	22
	77	05/06 → 11/09		●	DFV0497	DFM0497	DFX0497	S		230	9	
1.8 GTI	110	09/05 → 11/09	●		DFV0493	DFM0493	DFX0493	V	PR:1ZH; PR:1LN	288	25	
	110	09/05 → 11/09		●	DFV0497	DFM0497	DFX0497	S		230	9	
1.8 GTi Cup Edition	132	05/06 → 11/09	●		DFV0131	DFM0131	DFX0131	V		312	25	
	132	05/06 → 11/09		●	DFV0497	DFM0497	DFX0497	S		230	9	
1.9 SDI	47	10/01 → 11/09	●		DF0494	DFV0494	DFM0494	DFX0494	V	PR:1ZC; PR:1ZF; PR:1LR; PR:1LQ	256	22
	47	10/01 → 11/09		●	DFV0497	DFM0497	DFX0497	S	+ABS	230	9	
1.9 TDI	74	10/01 → 11/09	●		DF0494	DFV0494	DFM0494	DFX0494	V	PR:1LQ; PR:1LR; PR:1ZF; PR:1ZC	256	22
	74	10/01 → 11/09		●	DFV0497	DFM0497	DFX0497	S		230	9	
	96	11/03 → 11/09	●		DFV0493	DFM0493	DFX0493	V	PR:1LN; PR:1ZH	288	25	
	96	11/03 → 11/09		●	DFV0497	DFM0497	DFX0497	S		230	9	

POLO Box (6NF) 09/94 → 12/99

1.0	33	10/94 → 12/99	●		DF0488			S	→ 02/95	239	10
	33	10/94 → 12/99		●	DF0489	DFV0489	DFM0489	V	02/95 →	239	18
1.4	44	05/98 → 12/99	●		DF0489	DFV0489	DFM0489	V		239	18
1.7 SDI	44	08/97 → 12/99	●		DF0489	DFV0489	DFM0489	V		239	18
1.9 D	47	10/94 → 12/99	●		DF0488			S	→ 02/95	239	10
	47	10/94 → 12/99		●	DF0489	DFV0489	DFM0489	V	02/95 →	239	18
1.9 SDI	47	07/96 → 12/99	●		DF0489	DFV0489	DFM0489	V		239	18

POLO CLASSIC (6V2) 11/95 → 07/06

1.9 SDI	48	06/96 → 09/01	●		DF0478			S	PR:1LA	239	10	
	48	06/96 → 09/01		●	DF0479		DFM0479	S	PR:1LM	239	12	
	48	06/96 → 09/01	●		DF0009		DFM0009	V	PR:1LG; PR:1ZD	239	20	
	48	06/96 → 09/01		●	DF0483			S		226	10	
	48	06/96 → 09/01		●	DF0498	DFV0498		S	PR:1KK; PR:1KT	230	9	
1.9 TDI	67	01/97 → 08/99	●		DF0009		DFM0009	V	PR:1ZD; PR:1LG	239	20	
	67	01/97 → 08/99		●	DF0481	DFV0481	DFM0481	DFX0481	V	PR:1LY; PR:1ZE; PR:1ZK	256	20
	67	01/97 → 08/99		●	DF0483			S		226	10	
	67	01/97 → 08/99		●	DF0498	DFV0498		S	PR:1KK; PR:1KT	230	9	



kw



Ø

TH

STD UV Coated Max Xtra

VOLKSWAGEN

POLO CLASSIC (6V2) 11/95 → 07/06

Model	Year	Power (kw)	Icon	Part 1	Part 2	Part 3	Part 4	Material	PR	Ø	TH
100 1.6	74	12/95 → 09/01	●	DF0009		DFM0009		V	PR:1LG; PR:1ZD	239	20
	74	12/95 → 09/01	●	DF0481	DFV0481	DFM0481	DFX0481	V	PR:1ZE; PR:1LY; PR:1ZK	256	20
	74	12/95 → 09/01	●	DF0483				S		226	10
	74	12/95 → 09/01	●	DF0498	DFV0498			S	PR:1KK; PR:1KT	230	9
110 1.9 TDI	81	06/98 → 01/02	●	DF0009		DFM0009		V	PR:1LG; PR:1ZD	239	20
	81	06/98 → 01/02	●	DF0481	DFV0481	DFM0481	DFX0481	V	PR:1ZK; PR:1LY; PR:1ZE	256	20
	81	06/98 → 01/02	●	DF0483				S		226	10
	81	06/98 → 01/02	●	DF0498	DFV0498			S	PR:1KK; PR:1KT	230	9
54 1.4	40	01/98 → 08/99	●	DF0478				S	PR:1LA	239	10
	40	01/98 → 08/99	●	DF0479		DFM0479		S	PR:1LM	239	12
	40	01/98 → 08/99	●	DF0009		DFM0009		V	PR:1LG; PR:1ZD	239	20
	40	01/98 → 08/99	●	DF0483				S		226	10
	40	01/98 → 08/99	●	DF0498	DFV0498			S	PR:1KK; PR:1KT	230	9
57 1.7 SDI	42	07/97 → 09/01	●	DF0478				S	PR:1LA	239	10
	42	07/97 → 09/01	●	DF0479		DFM0479		S	PR:1LM	239	12
	42	07/97 → 09/01	●	DF0009		DFM0009		V	PR:1LG; PR:1ZD	239	20
	42	07/97 → 09/01	●	DF0483				S		226	10
	42	07/97 → 09/01	●	DF0498	DFV0498			S	PR:1KT; PR:1KK	230	9
60 1.4	44	12/95 → 09/01	●	DF0478				S	PR:1LA	239	10
	44	12/95 → 09/01	●	DF0479		DFM0479		S	PR:1LM	239	12
	44	12/95 → 09/01	●	DF0009		DFM0009		V	PR:1LG; PR:1ZD	239	20
	44	12/95 → 09/01	●	DF0483				S		226	10
	44	12/95 → 09/01	●	DF0498	DFV0498			S	PR:1KK; PR:1KT	230	9
64 1.9 SDI	47	12/95 → 08/99	●	DF0478				S	PR:1LA	239	10
	47	12/95 → 08/99	●	DF0479		DFM0479		S	PR:1LM	239	12
	47	12/95 → 08/99	●	DF0009		DFM0009		V	PR:1LG; PR:1ZD	239	20
	47	12/95 → 08/99	●	DF0483				S		226	10
	47	12/95 → 08/99	●	DF0498	DFV0498			S	PR:1KK; PR:1KT	230	9
68 1.9 SDI	50	08/99 → 01/02	●	DF0478				S	PR:1LA	239	10
	50	08/99 → 01/02	●	DF0479		DFM0479		S	PR:1LM	239	12
	50	08/99 → 01/02	●	DF0009		DFM0009		V	PR:1LG; PR:1ZD	239	20
	50	08/99 → 01/02	●	DF0483				S		226	10
	50	08/99 → 01/02	●	DF0498	DFV0498			S	PR:1KT; PR:1KK	230	9
75 1.4 16V	55	10/99 → 09/01	●	DF0478				S	PR:1LA	239	10
	55	10/99 → 09/01	●	DF0479		DFM0479		S	PR:1LM	239	12
	55	10/99 → 09/01	●	DF0009		DFM0009		V	PR:1LG; PR:1ZD	239	20
	55	10/99 → 09/01	●	DF0483				S		226	10
	55	10/99 → 09/01	●	DF0498	DFV0498			S	PR:1KK; PR:1KT	230	9
75 1.6	55	11/95 → 09/01	●	DF0478				S	PR:1LA	239	10
	55	11/95 → 09/01	●	DF0479		DFM0479		S	PR:1LM	239	12
	55	11/95 → 09/01	●	DF0009		DFM0009		V	PR:1LG; PR:1ZD	239	20
	55	11/95 → 09/01	●	DF0483				S		226	10
	55	11/95 → 09/01	●	DF0498	DFV0498			S	PR:1KK; PR:1KT	230	9
90 1.8	66	01/97 → 09/01	●	DF0009		DFM0009		V	PR:1LG; PR:1ZD	239	20
	66	01/97 → 09/01	●	DF0481	DFV0481	DFM0481	DFX0481	V	PR:1ZK; PR:1ZE; PR:1LY	256	20
	66	01/97 → 09/01	●	DF0483				S		226	10
	66	01/97 → 09/01	●	DF0498	DFV0498			S	PR:1KT; PR:1KK	230	9
90 1.9 TDI	66	09/96 → 09/01	●	DF0009		DFM0009		V	PR:1LG; PR:1ZD	239	20
	66	09/96 → 09/01	●	DF0481	DFV0481	DFM0481	DFX0481	V	PR:1LY; PR:1ZE; PR:1ZK	256	20
	66	09/96 → 09/01	●	DF0483				S		226	10
	66	09/96 → 09/01	●	DF0498	DFV0498			S	PR:1KK; PR:1KT	230	9

	kw						Ø	TH
				STD UV Coated Max Xtra				

VOLKSWAGEN

POLO Saloon (60_, 61_) 05/09 →

1.6	63	11/10 →	•		DFV0493	DFM0493	DFX0493	V	PR:1ZC; PR:1LN	288	25
	63	11/10 →	•	DF0494	DFV0494	DFM0494	DFX0494	V	PR:1LR; PR:1ZG; PR:1ZJ	256	22
	63	11/10 →		•	DFV0497	DFM0497	DFX0497	S		230	9
	77	05/10 →	•		DFV0493	DFM0493	DFX0493	V	PR:1LN; PR:1ZC	288	25
	77	05/10 →	•	DF0494	DFV0494	DFM0494	DFX0494	V	PR:1ZG; PR:1LR; PR:1ZJ	256	22
	77	05/10 →		•	DFV0497	DFM0497	DFX0497	S		230	9

POLO Saloon (9A4) 09/02 →

1.4	55	07/03 →	•		DFV0493	DFM0493	DFX0493	V	PR:1LN	288	25
	55	07/03 →	•	DF0494	DFV0494	DFM0494	DFX0494	V	PR:1LG; PR:1ZG	256	22
	55	07/03 →		•	DFV0497	DFM0497	DFX0497	S		230	9
	74	11/03 →	•		DFV0493	DFM0493	DFX0493	V	PR:1LN	288	25
	74	11/03 →	•	DF0494	DFV0494	DFM0494	DFX0494	V	PR:1ZG; PR:1LG	256	22
	74	11/03 →		•	DFV0497	DFM0497	DFX0497	S		230	9
1.4 TDI	55	07/03 →	•		DFV0493	DFM0493	DFX0493	V	PR:1LN	288	25
	55	07/03 →	•	DF0494	DFV0494	DFM0494	DFX0494	V	PR:1LG; PR:1ZG	256	22
	55	07/03 →		•	DFV0497	DFM0497	DFX0497	S		230	9
1.6	74	09/02 →	•		DFV0493	DFM0493	DFX0493	V	PR:1LN	288	25
	74	09/02 →	•	DF0494	DFV0494	DFM0494	DFX0494	V	PR:1ZG; PR:1LG	256	22
	74	09/02 →		•	DFV0497	DFM0497	DFX0497	S		230	9
1.9 SDI	47	09/02 →	•		DFV0493	DFM0493	DFX0493	V	PR:1LN	288	25
	47	09/02 →	•	DF0494	DFV0494	DFM0494	DFX0494	V	PR:1ZG; PR:1LG	256	22
	47	09/02 →		•	DFV0497	DFM0497	DFX0497	S		230	9
1.9 TDI	74	09/02 →	•		DFV0493	DFM0493	DFX0493	V	PR:1LN	288	25
	74	09/02 →	•	DF0494	DFV0494	DFM0494	DFX0494	V	PR:1LG; PR:1ZG	256	22
	74	09/02 →		•	DFV0497	DFM0497	DFX0497	S		230	9

POLO Van (6R) 01/14 →

1.0	44	01/14 →	•		DFV0493	DFM0493	DFX0493	V	PR:1ZC; PR:1LN	288	25
	44	01/14 →	•	DF0494	DFV0494	DFM0494	DFX0494	V	PR:1LR; PR:1ZJ; PR:1ZG	256	22
	44	01/14 →		•	DFV0497	DFM0497	DFX0497	S		230	9
	55	01/14 →	•		DFV0493	DFM0493	DFX0493	V	PR:1LN; PR:1ZC	288	25
	55	01/14 →	•	DF0494	DFV0494	DFM0494	DFX0494	V	PR:1ZJ; PR:1ZG; PR:1LR	256	22
	55	01/14 →		•	DFV0497	DFM0497	DFX0497	S		230	9
1.0 TSI	70	11/14 →	•		DFV0493	DFM0493	DFX0493	V	PR:1ZC; PR:1LN	288	25
	70	11/14 →	•	DF0494	DFV0494	DFM0494	DFX0494	V	PR:1LR; PR:1ZG; PR:1ZJ	256	22
	70	11/14 →	•		DFV1270			V	PR:1ZR	310	25
	70	11/14 →		•	DFV0497	DFM0497	DFX0497	S		230	9
1.2 TSI	66	02/14 →	•		DFV0493	DFM0493	DFX0493	V	PR:1LN; PR:1ZC	288	25
	66	02/14 →	•	DF0494	DFV0494	DFM0494	DFX0494	V	PR:1ZJ; PR:1LR; PR:1ZG	256	22
	66	02/14 →		•	DFV0497	DFM0497	DFX0497	S		230	9
	81	01/14 →	•		DFV0493	DFM0493	DFX0493	V	PR:1ZC; PR:1LN	288	25
	81	01/14 →	•	DF0494	DFV0494	DFM0494	DFX0494	V	PR:1LR; PR:1ZG; PR:1ZJ	256	22
	81	01/14 →		•	DFV1270			V	PR:1ZR	310	25
1.4 TDI	81	01/14 →	•		DFV0497	DFM0497	DFX0497	S		230	9
	55	03/14 →	•		DFV0493	DFM0493	DFX0493	V	PR:1ZC; PR:1LN	288	25
	55	03/14 →	•	DF0494	DFV0494	DFM0494	DFX0494	V	PR:1ZJ; PR:1ZG; PR:1LR	256	22
	55	03/14 →		•	DFV0497	DFM0497	DFX0497	S		230	9
	66	02/14 →	•		DFV0493	DFM0493	DFX0493	V	PR:1ZC; PR:1LN	288	25
	66	02/14 →	•	DF0494	DFV0494	DFM0494	DFX0494	V	PR:1ZJ; PR:1LR; PR:1ZG	256	22
1.4 TSI	66	02/14 →		•	DFV0497	DFM0497	DFX0497	S		230	9
	110	05/14 →	•		DFV0493	DFM0493	DFX0493	V	PR:1LN; PR:1ZC	288	25
	110	05/14 →	•	DF0494	DFV0494	DFM0494	DFX0494	V	PR:1ZG; PR:1LR; PR:1ZJ	256	22
	110	05/14 →	•		DFV1270			V	PR:1ZR	310	25
	110	05/14 →		•	DFV0497	DFM0497	DFX0497	S		230	9



kw



Ø

TH

STD UV Coated Max Xtra

VOLKSWAGEN

POLO Variant (6V5) 04/97 → 09/01

1.4	40	12/98 → 09/01	●	DF0478				S	PR:1LA	239	10	
	40	12/98 → 09/01	●	DF0479		DFM0479		S	PR:1LM	239	12	
	40	12/98 → 09/01	●	DF0009		DFM0009		V	PR:1LG; PR:1ZD	239	20	
	40	12/98 → 09/01	●	DF0481	DFV0481	DFM0481	DFX0481	V	PR:1LY; PR:1ZK; PR:1ZE	256	20	
	40	12/98 → 09/01	●	DF0483				S		226	10	
	40	12/98 → 09/01	●	DF0498	DFV0498			S	PR:1KT; PR:1KK	230	9	
	44	05/97 → 09/01	●	DF0478				S	PR:1LA	239	10	
	44	05/97 → 09/01	●	DF0479		DFM0479		S	PR:1LM	239	12	
	44	05/97 → 09/01	●	DF0009		DFM0009		V	PR:1ZD; PR:1LG	239	20	
	44	05/97 → 09/01	●	DF0481	DFV0481	DFM0481	DFX0481	V	PR:1ZK; PR:1LY; PR:1ZE	256	20	
	44	05/97 → 09/01	●	DF0483				S		226	10	
	44	05/97 → 09/01	●	DF0498	DFV0498			S	PR:1KK; PR:1KT	230	9	
1.4 16V	55	10/99 → 09/01	●	DF0478				S	PR:1LA	239	10	
	55	10/99 → 09/01	●	DF0479		DFM0479		S	PR:1LM	239	12	
	55	10/99 → 09/01	●	DF0009		DFM0009		V	PR:1LG; PR:1ZD	239	20	
	55	10/99 → 09/01	●	DF0481	DFV0481	DFM0481	DFX0481	V	PR:1ZE; PR:1LY; PR:1ZK	256	20	
	55	10/99 → 09/01	●	DF0483				S		226	10	
	55	10/99 → 09/01	●	DF0498	DFV0498			S	PR:1KT; PR:1KK	230	9	
1.6	55	05/97 → 09/01	●	DF0478				S	PR:1LA	239	10	
	55	05/97 → 09/01	●	DF0479		DFM0479		S	PR:1LM	239	12	
	55	05/97 → 09/01	●	DF0009		DFM0009		V	PR:1LG; PR:1ZD	239	20	
	55	05/97 → 09/01	●	DF0481	DFV0481	DFM0481	DFX0481	V	PR:1ZE; PR:1LY; PR:1ZK	256	20	
	55	05/97 → 09/01	●	DF0483				S		226	10	
	55	05/97 → 09/01	●	DF0498	DFV0498			S	PR:1KK; PR:1KT	230	9	
	74	05/97 → 09/01	●	DF0478				S	PR:1LA	239	10	
	74	05/97 → 09/01	●	DF0479		DFM0479		S	PR:1LM	239	12	
	74	05/97 → 09/01	●	DF0009		DFM0009		V	PR:1LG; PR:1ZD	239	20	
	74	05/97 → 09/01	●	DF0481	DFV0481	DFM0481	DFX0481	V	PR:1ZK; PR:1LY; PR:1ZE	256	20	
1.6	74	05/97 → 09/01	●	DF0483				S		226	10	
	74	05/97 → 09/01	●	DF0498	DFV0498			S	PR:1KT; PR:1KK	230	9	
	42	08/97 → 09/01	●	DF0478				S	PR:1LA	239	10	
	42	08/97 → 09/01	●	DF0479		DFM0479		S	PR:1LM	239	12	
	42	08/97 → 09/01	●	DF0009		DFM0009		V	PR:1LG; PR:1ZD	239	20	
	42	08/97 → 09/01	●	DF0481	DFV0481	DFM0481	DFX0481	V	PR:1LY; PR:1ZE; PR:1ZK	256	20	
	42	08/97 → 09/01	●	DF0483				S		226	10	
	42	08/97 → 09/01	●	DF0498	DFV0498			S	PR:1KK; PR:1KT	230	9	
	1.7 SDI	66	05/97 → 09/01	●	DF0478				S	PR:1LA	239	10
		66	05/97 → 09/01	●	DF0479		DFM0479		S	PR:1LM	239	12
66		05/97 → 09/01	●	DF0009		DFM0009		V	PR:1LG; PR:1ZD	239	20	
66		05/97 → 09/01	●	DF0481	DFV0481	DFM0481	DFX0481	V	PR:1ZK; PR:1LY; PR:1ZE	256	20	
66		05/97 → 09/01	●	DF0483				S		226	10	
66		05/97 → 09/01	●	DF0498	DFV0498			S	PR:1KT; PR:1KK	230	9	
1.8	47	06/97 → 09/01	●	DF0478				S	PR:1LA	239	10	
	47	06/97 → 09/01	●	DF0479		DFM0479		S	PR:1LM	239	12	
	47	06/97 → 09/01	●	DF0009		DFM0009		V	PR:1ZD; PR:1LG	239	20	
	47	06/97 → 09/01	●	DF0481	DFV0481	DFM0481	DFX0481	V	PR:1ZK; PR:1ZE; PR:1LY	256	20	
	47	06/97 → 09/01	●	DF0483				S		226	10	
	47	06/97 → 09/01	●	DF0498	DFV0498			S	PR:1KK; PR:1KT	230	9	
	50	08/99 → 09/01	●	DF0478				S	PR:1LA	239	10	
	50	08/99 → 09/01	●	DF0479		DFM0479		S	PR:1LM	239	12	
	50	08/99 → 09/01	●	DF0009		DFM0009		V	PR:1LG; PR:1ZD	239	20	
	50	08/99 → 09/01	●	DF0481	DFV0481	DFM0481	DFX0481	V	PR:1LY; PR:1ZE; PR:1ZK	256	20	
	50	08/99 → 09/01	●	DF0483				S		226	10	
	50	08/99 → 09/01	●	DF0498	DFV0498			S	PR:1KT; PR:1KK	230	9	

For applications older than 1998 and new models, please visit our website.

	kw						Ø	TH
				STD UV Coated Max Xtra				

VOLKSWAGEN

POLO Variant (6V5) 04/97 → 09/01

1.9 TDI	66	05/97 → 09/01	●	DF0478			S	PR:1LA	239	10	
	66	05/97 → 09/01	●	DF0479	DFM0479		S	PR:1LM	239	12	
	66	05/97 → 09/01	●	DF0009	DFM0009		V	PR:1LG; PR:1ZD	239	20	
	66	05/97 → 09/01	●	DF0481	DFV0481	DFM0481	DFX0481	V	PR:1ZK; PR:1LY; PR:1ZE	256	20
	66	05/97 → 09/01	●	DF0483			S		226	10	
	66	05/97 → 09/01	●	DF0498	DFV0498		S	PR:1KK; PR:1KT	230	9	
	81	06/98 → 09/01	●	DF0478			S	PR:1LA	239	10	
	81	06/98 → 09/01	●	DF0479	DFM0479		S	PR:1LM	239	12	
	81	06/98 → 09/01	●	DF0009	DFM0009		V	PR:1ZD; PR:1LG	239	20	
	81	06/98 → 09/01	●	DF0481	DFV0481	DFM0481	DFX0481	V	PR:1ZK; PR:1ZE; PR:1LY	256	20
	81	06/98 → 09/01	●	DF0483			S		226	10	
81	06/98 → 09/01	●	DF0498	DFV0498		S	PR:1KT; PR:1KK	230	9		

ROUTAN 09/08 → 12/13

3.6	196	12/10 → 12/13	●	DFV1196			V		302	28
	196	12/10 → 12/13	●	DFV1150			S		305	12
	208	01/11 → 12/13	●	DFV1196			V		302	28
	208	01/11 → 12/13	●	DFV1150			S		305	12
3.8	147	09/08 → 11/10	●	DFV1196			V		302	28
	147	09/08 → 11/10	●	DFV1150			S		305	12
4.0	187	09/08 → 11/10	●	DFV1196			V		302	28
	187	09/08 → 11/10	●	DFV1150			S		305	12

SCIROCCO (137, 138) 05/08 →

1.4 TSI	90	08/08 →	●	DFV0505	DFM0505	DFX0505	V	PR:1ZE; PR:1ZP	288	25
	90	08/08 →	●	DFV0506	DFM0506	DFX0506	V	PR:1ZA; PR:1LJ; PR:1ZD	312	25
	90	08/08 →	●	DFV0508		DFX0508	S	PR:1KE	256	12
	90	08/08 →	●	DFV0507		DFX0507	S	PR:1KD	253	10
	92	11/13 →	●	DFV0505	DFM0505	DFX0505	V	PR:1ZP; PR:1ZE	288	25
	92	11/13 →	●	DFV0507		DFX0507	S	PR:1KD	253	10
	110	07/15 →	●	DFV0505	DFM0505	DFX0505	V	PR:1ZE; PR:1ZP	288	25
	110	07/15 →	●	DFV0506	DFM0506	DFX0506	V	PR:1ZA; PR:1ZD; PR:1LJ	312	25
	110	07/15 →	●	DFV0508		DFX0508	S	PR:1KE	256	12
	110	07/15 →	●	DFV1078		DFX1078	S	PR:1KS	272	10
	118	05/08 →	●	DFV0505	DFM0505	DFX0505	V	PR:1ZE; PR:1ZP	288	25
	118	05/08 →	●	DFV0506	DFM0506	DFX0506	V	PR:1LJ; PR:1ZA; PR:1ZD	312	25
	118	05/08 →	●	DFV0508		DFX0508	S	PR:1KE	256	12
	118	05/08 →	●	DFV1078		DFX1078	S	PR:1KS	272	10
2.0 R	188	11/09 →	●	DFV0506	DFM0506	DFX0506	V	PR:1ZA; PR:1LJ; PR:1ZD	312	25
	188	11/09 →	●	DFV0701			V	PR:1ZK	345	30
	188	11/09 →	●	DFV0627		DFX0627	V	PR:1KW	310	22
	195	11/09 →	●	DFV0701			V	PR:1ZK	345	30
	195	11/09 →	●	DFV0627		DFX0627	V	PR:1KW	310	22
	206	05/14 →	●	DFV0701			V	PR:1ZK	345	30
2.0 TDI	206	05/14 →	●	DFV0627		DFX0627	V	PR:1KW	310	22
	100	11/10 →	●	DFV0505	DFM0505	DFX0505	V	PR:1ZP; PR:1ZE	288	25
	100	11/10 →	●	DFV0507		DFX0507	S	PR:1KD	253	10
	103	08/08 →	●	DFV0505	DFM0505	DFX0505	V	PR:1ZE; PR:1ZP	288	25
	103	08/08 →	●	DFV0506	DFM0506	DFX0506	V	PR:1LJ; PR:1ZA; PR:1ZD	312	25
	103	08/08 →	●	DFV0508		DFX0508	S	PR:1KE	256	12
	103	08/08 →	●	DFV0507		DFX0507	S	PR:1KD	253	10
	110	11/13 →	●	DFV0505	DFM0505	DFX0505	V	PR:1ZP; PR:1ZE	288	25
	110	11/13 →	●	DFV0506	DFM0506	DFX0506	V	PR:1ZD; PR:1LJ; PR:1ZA	312	25
	110	11/13 →	●	DFV0508		DFX0508	S	PR:1KE	256	12
110	11/13 →	●	DFV0507		DFX0507	S	PR:1KD	253	10	
125	05/09 →	●	DFV0506	DFM0506	DFX0506	V	PR:1ZD; PR:1LJ; PR:1ZA	312	25	

		kw				MAGNETI MARELLI						Ø	TH
						STD	UV Coated	Max	Xtra				

VOLKSWAGEN

SCIROCCO (137, 138) 05/08 →

2.0 TDI	125	05/09 →	•		DFV0508		DFX0508	S	PR:1KE	256	12
	125	05/09 →	•		DFV1078		DFX1078	S	PR:1KS	272	10
	130	01/13 →	•		DFV0506	DFM0506	DFX0506	V	PR:1LJ; PR:1ZD; PR:1ZA	312	25
	130	01/13 →	•		DFV0508		DFX0508	S	PR:1KE	256	12
	130	01/13 →	•		DFV1078		DFX1078	S	PR:1KS	272	10
	135	05/14 →	•		DFV0506	DFM0506	DFX0506	V	PR:1LJ; PR:1ZA; PR:1ZD	312	25
	135	05/14 →	•		DFV0508		DFX0508	S	PR:1KE	256	12
	135	05/14 →	•		DFV1078		DFX1078	S	PR:1KS	272	10

2.0 TSI	132	11/13 →	•		DFV0506	DFM0506	DFX0506	V	PR:1LJ; PR:1ZD; PR:1ZA	312	25
	132	11/13 →	•		DFV0508		DFX0508	S	PR:1KE	256	12
	132	11/13 →	•		DFV1078		DFX1078	S	PR:1KS	272	10
	147	05/08 → 11/09	•		DFV0506	DFM0506	DFX0506	V	PR:1LJ; PR:1ZA; PR:1ZD	312	25
	147	05/08 → 11/09	•		DFV0508		DFX0508	S	PR:1KE	256	12
	147	05/08 → 11/09	•		DFV1078		DFX1078	S	PR:1KS	272	10
	155	11/09 →	•		DFV0506	DFM0506	DFX0506	V	PR:1LJ; PR:1ZA; PR:1ZD	312	25
	155	11/09 →	•		DFV0508		DFX0508	S	PR:1KE	256	12
	155	11/09 →	•		DFV1078		DFX1078	S	PR:1KS	272	10
	162	11/13 →	•		DFV0506	DFM0506	DFX0506	V	PR:1ZD; PR:1LJ; PR:1ZA	312	25
	162	11/13 →	•		DFV0701			V	PR:1ZK	345	30
	162	11/13 →	•		DFV1078		DFX1078	S	PR:1KS	272	10
162	11/13 →	•		DFV0627		DFX0627	V	PR:1KW	310	22	

SHARAN (7M8, 7M9, 7M6) 05/95 → 03/10

1.8 T 20V	110	09/97 → 03/10	•		DFV0491			V	→ 7M-1-070000	288	25
	110	09/97 → 03/10	•	DF0509	DFV0509			V	7M-2-000001 →; disc Ø 313 mm	313	26
	110	09/97 → 03/10	•	DF0094	DFV0094			V	7M-2-000001 →; disc Ø 300 mm	300	26
	110	09/97 → 03/10	•	DF0492	DFV0492			S	→ 7M-1-070000	268	10
	110	09/97 → 03/10	•		DFV0504			S	7M-2-000001 →	294	13.5
1.9 TDI	66	09/95 → 03/10	•		DFV0491			V	→ 7M-1-070000	288	25
	66	09/95 → 03/10	•	DF0094	DFV0094			V	7M-2-000001 →	300	26
	66	09/95 → 03/10	•	DF0492	DFV0492			S		268	10
	81	09/96 → 04/00	•		DFV0491			V		288	25
	81	09/96 → 04/00	•	DF0492	DFV0492			S		268	10
	85	04/00 → 03/10	•		DFV0491			V	→ 7M-1-070000	288	25
	85	04/00 → 03/10	•	DF0094	DFV0094			V	7M-2-000001 →	300	26
	85	04/00 → 03/10	•	DF0492	DFV0492			S	15" wheel	268	10
	85	04/00 → 03/10	•		DFV0504			S	16" wheel	294	13.5
	96	11/02 → 03/10	•	DF0509	DFV0509			V	disc Ø 313 mm	313	26
	96	11/02 → 03/10	•	DF0094	DFV0094			V	disc Ø 300 mm	300	26
	96	11/02 → 03/10	•	DF0492	DFV0492			S	15" wheel	268	10
	96	11/02 → 03/10	•		DFV0504			S	16" wheel	294	13.5
	110	06/05 → 03/10	•	DF0509	DFV0509			V		313	26
110	06/05 → 03/10	•		DFV0504			S		294	13.5	
1.9 TDI 4motion	85	04/00 → 03/10	•	DF0509	DFV0509			V		313	26
	85	04/00 → 03/10	•		DFV0504			S		294	13.5
2.0	85	09/95 → 03/10	•		DFV0491			V	→ 7M-1-070000	288	25
	85	09/95 → 03/10	•	DF0094	DFV0094			V	7M-2-000001 →	300	26
	85	09/95 → 03/10	•	DF0492	DFV0492			S	15" wheel	268	10
	85	09/95 → 03/10	•		DFV0504			S	16" wheel	294	13.5
2.0 16V	110	09/95 → 02/00	•		DFV0491			V	→ 7M-1-070000	288	25
	110	09/95 → 02/00	•	DF0094	DFV0094			V	7M-2-000001 →	300	26
	110	09/95 → 02/00	•	DF0492	DFV0492			S		268	10
2.0 LPG	85	04/06 → 03/10	•	DF0509	DFV0509			V	PR:MC0; PR:MG8; PR:D3A	313	26
	85	04/06 → 03/10	•	DF0094	DFV0094			V	PR:M3L; PR:D3E; PR:MF7; PR:ML1	300	26
	85	04/06 → 03/10	•	DF0492	DFV0492			S	15" wheel	268	10

For applications older than 1998 and new models, please visit our website.

	kw						Ø	TH
				STD UV Coated Max Xtra				

VOLKSWAGEN

SHARAN (7M8, 7M9, 7M6) 05/95 → 03/10

2.0 LPG	85	04/06 → 03/10	•	DFV0504		S	16" wheel	294	13.5
2.0 TDI	100	11/05 → 03/10	•	DF0509 DFV0509		V	PR:MG8; PR:MC0; PR:D3A	313	26
	100	11/05 → 03/10	•	DF0094 DFV0094		V	PR:ML1; PR:MF7; PR:D3E; PR:M3L	300	26
	100	11/05 → 03/10	•	DF0492 DFV0492		S	15" wheel	268	10
	100	11/05 → 03/10	•	DFV0504		S	16" wheel	294	13.5
	103	11/05 → 03/10	•	DF0509 DFV0509		V	PR:MC0; PR:D3A; PR:MG8	313	26
	103	11/05 → 03/10	•	DF0094 DFV0094		V	PR:MF7; PR:ML1; PR:D3E; PR:M3L	300	26
	103	11/05 → 03/10	•	DF0492 DFV0492		S	15" wheel	268	10
	103	11/05 → 03/10	•	DFV0504		S	16" wheel	294	13.5
2.8 V6 24V	150	04/00 → 03/10	•	DF0509 DFV0509		V		313	26
	150	04/00 → 03/10	•	DFV0504		S		294	13.5
2.8 V6 24V 4motion	150	04/00 → 03/10	•	DF0509 DFV0509		V		313	26
	150	04/00 → 03/10	•	DFV0504		S		294	13.5
2.8 VR6	128	09/95 → 04/00	•	DFV0491		V		288	25
	128	09/95 → 04/00	•	DF0492 DFV0492		S		268	10
2.8 VR6 Syncro	128	11/96 → 04/00	•	DFV0491		V		288	25
	128	11/96 → 04/00	•	DF0492 DFV0492		S		268	10

SHARAN (7N1, 7N2) 05/10 →

1.4 TSI	110	05/15 →	•	DFV1485		PVT	PR:1LX; PR:1LW	314	30
	110	05/15 →	•	DFV1395		S		300	12
	110	05/10 →	•	DFV0506 DFM0506 DFX0506		V	PR:1LJ	312	25
	110	05/10 →	•	DFV1485		PVT	PR:1LW; PR:1LX	314	30
	110	05/10 →	•	DFV0608 DFX0608		S		282	12
2.0 TDI	85	05/11 →	•	DFV0506 DFM0506 DFX0506		V	PR:1LJ	312	25
	85	05/11 →	•	DFV1485		PVT	PR:1LW; PR:1LX	314	30
	85	05/11 →	•	DFV0608 DFX0608		S		282	12
	100	05/10 →	•	DFV0506 DFM0506 DFX0506		V	PR:1LJ	312	25
	100	05/10 →	•	DFV1485		PVT	PR:1LX; PR:1LW	314	30
	100	05/10 →	•	DFV0608 DFX0608		S		282	12
	103	05/10 →	•	DFV0506 DFM0506 DFX0506		V	PR:1LJ	312	25
	103	05/10 →	•	DFV1485		PVT	PR:1LW; PR:1LX	314	30
	103	05/10 →	•	DFV0608 DFX0608		S		282	12
	110	05/15 →	•	DFV1485		PVT	PR:1LX; PR:1LW	314	30
	110	05/15 →	•	DFV1395		S		300	12
	125	08/10 →	•	DFV0506 DFM0506 DFX0506		V	PR:1LJ	312	25
	125	08/10 →	•	DFV1485		PVT	PR:1LW; PR:1LX	314	30
	125	08/10 →	•	DFV0608 DFX0608		S		282	12
	130	01/13 →	•	DFV0506 DFM0506 DFX0506		V	PR:1LJ	312	25
	130	01/13 →	•	DFV1485		PVT	PR:1LX; PR:1LW	314	30
	130	01/13 →	•	DFV0608 DFX0608		S		282	12
	135	05/15 →	•	DFV1485		PVT	PR:1LW; PR:1LX	314	30
	135	05/15 →	•	DFV1395		S		300	12
	2.0 TDI 4motion	103	05/11 →	•	DFV0506 DFM0506 DFX0506		V	PR:1LJ	312
103		05/11 →	•	DFV1485		PVT	PR:1LX; PR:1LW	314	30
103		05/11 →	•	DFV0608 DFX0608		S		282	12
110		05/15 →	•	DFV1485		PVT	PR:1LW; PR:1LX	314	30
110		05/15 →	•	DFV1395		S		300	12
135		05/16 →	•	DFV1485		PVT	PR:1LX; PR:1LW	314	30
135		05/16 →	•	DFV1395		S		300	12
2.0 TSI	147	12/10 →	•	DFV0506 DFM0506 DFX0506		V	PR:1LJ	312	25
	147	12/10 →	•	DFV1485		PVT	PR:1LW; PR:1LX	314	30
	147	12/10 →	•	DFV0608 DFX0608		S		282	12
	162	05/15 →	•	DFV1485		PVT	PR:1LW; PR:1LX	314	30
	162	05/15 →	•	DFV1395		S		300	12

Per le applicazioni precedenti il 1998 e per i nuovi modelli consultate il nostro sito.



kw



Ø

TH

STD UV Coated Max Xtra

VOLKSWAGEN

TIGUAN (5N_) 09/07 →

Engine	Power (kw)	Year	Front	Rear	STD	UV Coated	Max	Xtra	SV PVTech	Ø	TH
1.4 TSI	90	08/10 →	•		DFV0506	DFM0506	DFX0506	V		312	25
	90	08/10 →		•	DFV0608		DFX0608	S		282	12
	92	05/15 →	•		DFV0506	DFM0506	DFX0506	V		312	25
	92	05/15 →		•	DFV0608		DFX0608	S		282	12
	110	05/15 →	•		DFV0506	DFM0506	DFX0506	V		312	25
	110	05/15 →		•	DFV0608		DFX0608	S		282	12
	110	05/08 →	•		DFV0506	DFM0506	DFX0506	V		312	25
	110	05/08 →		•	DFV0608		DFX0608	S		282	12
	118	05/11 →	•		DFV0506	DFM0506	DFX0506	V		312	25
	118	05/11 →		•	DFV0608		DFX0608	S		282	12
1.4 TSI 4motion	110	09/07 →	•		DFV0506	DFM0506	DFX0506	V		312	25
	110	09/07 →		•	DFV0608		DFX0608	S		282	12
	118	05/11 →	•		DFV0506	DFM0506	DFX0506	V		312	25
	118	05/11 →		•	DFV0608		DFX0608	S		282	12
2.0 TDI	81	05/10 →	•		DFV0506	DFM0506	DFX0506	V		312	25
	81	05/10 →		•	DFV0608		DFX0608	S		282	12
	103	03/08 →	•		DFV0506	DFM0506	DFX0506	V		312	25
	103	03/08 →		•	DFV0608		DFX0608	S		282	12
	110	05/15 →	•		DFV0506	DFM0506	DFX0506	V		312	25
	110	05/15 →		•	DFV0608		DFX0608	S		282	12
2.0 TDI 4motion	100	11/07 →	•		DFV0506	DFM0506	DFX0506	V		312	25
	100	11/07 →		•	DFV0608		DFX0608	S		282	12
	103	09/07 →	•		DFV0506	DFM0506	DFX0506	V		312	25
	103	09/07 →		•	DFV0608		DFX0608	S		282	12
	110	05/15 →	•		DFV0506	DFM0506	DFX0506	V		312	25
	110	05/15 →		•	DFV0608		DFX0608	S		282	12
	120	02/08 → 08/09	•		DFV0506	DFM0506	DFX0506	V		312	25
	120	02/08 → 08/09		•	DFV0608		DFX0608	S		282	12
	125	09/07 →	•		DFV0506	DFM0506	DFX0506	V		312	25
	125	09/07 →		•	DFV0608		DFX0608	S		282	12
	130	11/12 →	•		DFV0506	DFM0506	DFX0506	V		312	25
	130	11/12 →		•	DFV0608		DFX0608	S		282	12
	135	05/15 →	•		DFV0506	DFM0506	DFX0506	V		312	25
	135	05/15 →		•	DFV0608		DFX0608	S		282	12
2.0 TFSI 4motion	125	09/07 →	•		DFV0506	DFM0506	DFX0506	V		312	25
	125	09/07 →		•	DFV0608		DFX0608	S		282	12
	147	09/07 →	•		DFV0506	DFM0506	DFX0506	V		312	25
	147	09/07 →		•	DFV0608		DFX0608	S		282	12
2.0 TSI 4motion	132	05/11 →	•		DFV0506	DFM0506	DFX0506	V		312	25
	132	05/11 →		•	DFV0608		DFX0608	S		282	12
	155	05/11 →	•		DFV0506	DFM0506	DFX0506	V		312	25
	155	05/11 →		•	DFV0608		DFX0608	S		282	12

TIGUAN (AD1) 01/16 →

Engine	Power (kw)	Year	Front	Rear	STD	UV Coated	Max	Xtra	SV PVTech	Ø	TH
1.4 TSI	92	01/16 →	•		DFV0506	DFM0506	DFX0506	V	PR:1ZA; PR:1ZD	312	25
	92	01/16 →	•		DFV1485			PVT	PR:1LW	314	30
	92	01/16 →	•		DFV1545			PVT	PR:1LA	340	30
	92	01/16 →		•	DFV1395			S	PR:1KU	300	12
	92	01/16 →		•	DFV0627		DFX0627	V	PR:1KZ	310	22
	110	05/16 →	•		DFV0506	DFM0506	DFX0506	V	PR:1ZA; PR:1ZD	312	25
	110	05/16 →	•		DFV1485			PVT	PR:1LW	314	30
	110	05/16 →	•		DFV1545			PVT	PR:1LA	340	30
	110	05/16 →		•	DFV1395			S	PR:1KU	300	12
	110	05/16 →		•	DFV0627		DFX0627	V	PR:1KZ	310	22

	kw			STD UV Coated Max Xtra				

VOLKSWAGEN

TIGUAN (AD1) 01/16 →

1.4 TSI 4motion	110	05/16 →	•		DFV0506	DFM0506	DFX0506	V	PR:1ZD; PR:1ZA	312	25
	110	05/16 →	•		DFV1485			PVT	PR:1LW	314	30
	110	05/16 →	•		DFV1545			PVT	PR:1LA	340	30
	110	05/16 →		•	DFV1395			S	PR:1KU	300	12
	110	05/16 →		•	DFV0627		DFX0627	V	PR:1KZ	310	22
1.6 TDI	85	05/16 →	•		DFV0506	DFM0506	DFX0506	V	PR:1ZA; PR:1ZD	312	25
	85	05/16 →	•		DFV1485			PVT	PR:1LW	314	30
	85	05/16 →	•		DFV1545			PVT	PR:1LA	340	30
	85	05/16 →		•	DFV1395			S	PR:1KU	300	12
	85	05/16 →		•	DFV0627		DFX0627	V	PR:1KZ	310	22
2.0 TDI	81	08/16 →	•		DFV0506	DFM0506	DFX0506	V	PR:1ZD; PR:1ZA	312	25
	81	08/16 →	•		DFV1485			PVT	PR:1LW	314	30
	81	08/16 →	•		DFV1545			PVT	PR:1LA	340	30
	81	08/16 →		•	DFV1395			S	PR:1KU	300	12
	81	08/16 →		•	DFV0627		DFX0627	V	PR:1KZ	310	22
	85	05/16 →	•		DFV0506	DFM0506	DFX0506	V	PR:1ZD; PR:1ZA	312	25
	85	05/16 →	•		DFV1485			PVT	PR:1LW	314	30
	85	05/16 →	•		DFV1545			PVT	PR:1LA	340	30
	85	05/16 →		•	DFV1395			S	PR:1KU	300	12
	85	05/16 →		•	DFV0627		DFX0627	V	PR:1KZ	310	22
	110	01/16 →	•		DFV0506	DFM0506	DFX0506	V	PR:1ZA; PR:1ZD	312	25
110	01/16 →	•		DFV1485			PVT	PR:1LW	314	30	
110	01/16 →	•		DFV1545			PVT	PR:1LA	340	30	
110	01/16 →		•	DFV1395			S	PR:1KU	300	12	
110	01/16 →		•	DFV0627		DFX0627	V	PR:1KZ	310	22	
2.0 TDI 4motion	105	06/16 →	•		DFV0506	DFM0506	DFX0506	V	PR:1ZA; PR:1ZD	312	25
	105	06/16 →	•		DFV1485			PVT	PR:1LW	314	30
	105	06/16 →	•		DFV1545			PVT	PR:1LA	340	30
	105	06/16 →		•	DFV1395			S	PR:1KU	300	12
	105	06/16 →		•	DFV0627		DFX0627	V	PR:1KZ	310	22
	110	01/16 →	•		DFV0506	DFM0506	DFX0506	V	PR:1ZA; PR:1ZD	312	25
	110	01/16 →	•		DFV1485			PVT	PR:1LW	314	30
	110	01/16 →	•		DFV1545			PVT	PR:1LA	340	30
	110	01/16 →		•	DFV1395			S	PR:1KU	300	12
	110	01/16 →		•	DFV0627		DFX0627	V	PR:1KZ	310	22
	130	08/16 →	•		DFV0506	DFM0506	DFX0506	V	PR:1ZD; PR:1ZA	312	25
	130	08/16 →	•		DFV1485			PVT	PR:1LW	314	30
	130	08/16 →	•		DFV1545			PVT	PR:1LA	340	30
	130	08/16 →		•	DFV1395			S	PR:1KU	300	12
	130	08/16 →		•	DFV0627		DFX0627	V	PR:1KZ	310	22
	140	04/16 →	•		DFV0506	DFM0506	DFX0506	V	PR:1ZA; PR:1ZD	312	25
	140	04/16 →	•		DFV1485			PVT	PR:1LW	314	30
140	04/16 →	•		DFV1545			PVT	PR:1LA	340	30	
140	04/16 →		•	DFV1395			S	PR:1KU	300	12	
140	04/16 →		•	DFV0627		DFX0627	V	PR:1KZ	310	22	
176	05/16 →	•		DFV0506	DFM0506	DFX0506	V	PR:1ZD; PR:1ZA	312	25	
176	05/16 →	•		DFV1485			PVT	PR:1LW	314	30	
176	05/16 →	•		DFV1545			PVT	PR:1LA	340	30	
176	05/16 →		•	DFV1395			S	PR:1KU	300	12	
176	05/16 →		•	DFV0627		DFX0627	V	PR:1KZ	310	22	
2.0 TSI 4motion	132	01/16 →	•		DFV0506	DFM0506	DFX0506	V	PR:1ZA; PR:1ZD	312	25
	132	01/16 →	•		DFV1485			PVT	PR:1LW	314	30
	132	01/16 →	•		DFV1545			PVT	PR:1LA	340	30
	132	01/16 →		•	DFV1395			S	PR:1KU	300	12



kw



Ø

TH

STD UV Coated Max Xtra

VOLKSWAGEN

TIGUAN (AD1) 01/16 →

2.0 TSI 4motion	132	01/16 →	•	DFV0627	DFX0627	V	PR:1KZ	310	22	
	162	06/16 →	•	DFV0506	DFM0506	DFX0506	V	PR:1ZA; PR:1ZD	312	25
	162	06/16 →	•	DFV1485		PVT	PR:1LW	314	30	
	162	06/16 →	•	DFV1545		PVT	PR:1LA	340	30	
	162	06/16 →	•	DFV1395		S	PR:1KU	300	12	
	162	06/16 →	•	DFV0627	DFX0627	V	PR:1KZ	310	22	

TOUAREG (7LA, 7L6, 7L7) 10/02 → 05/10

2.5 R5 TDI	120	08/03 → 05/10	•	DF0562	DFV0562	V	PR:1LB	308	29.3
	120	08/03 → 05/10	•		DFV1280	PVT	PR:1LC; PR:1LE	330	32
	120	08/03 → 05/10	•		DFV1281	PVT	PR:1LF	350	34
	120	08/03 → 05/10	•	DF0988	DFV0988	V	PR:1KE	314	22
	128	01/03 → 05/10	•	DF0562	DFV0562	V	PR:1LB	308	29.3
	128	01/03 → 05/10	•		DFV1280	PVT	PR:1LC; PR:1LE	330	32
	128	01/03 → 05/10	•		DFV1281	PVT	PR:1LF	350	34
	128	01/03 → 05/10	•	DF0988	DFV0988	V	PR:1KE	314	22
3.0 TDI	155	04/06 → 05/10	•		DFV1280	PVT	PR:1LC; PR:1LE	330	32
	155	04/06 → 05/10	•		DFV1327	PVT	PR:1KQ; PR:1KF	330	28
3.0 V6 TDI	165	11/04 → 05/10	•	DF0562	DFV0562	V	PR:1LB	308	29.3
	165	11/04 → 05/10	•		DFV1280	PVT	PR:1LC; PR:1LE	330	32
	165	11/04 → 05/10	•		DFV1281	PVT	PR:1LF	350	34
	165	11/04 → 05/10	•		DFV1327	PVT	PR:1KQ; PR:1KF	330	28
	176	11/07 → 05/10	•		DFV1280	PVT	PR:1LC; PR:1LE	330	32
	176	11/07 → 05/10	•		DFV1281	PVT	PR:1LF	350	34
	176	11/07 → 05/10	•		DFV1327	PVT	PR:1KQ; PR:1KF	330	28
3.2 V6	162	10/02 → 11/06	•	DF0562	DFV0562	V	PR:1LB	308	29.3
	162	10/02 → 11/06	•		DFV1280	PVT	PR:1LC; PR:1LE	330	32
	162	10/02 → 11/06	•		DFV1281	PVT	PR:1LF	350	34
	162	10/02 → 11/06	•		DFV1327	PVT	PR:1KF; PR:1KQ	330	28
	177	11/04 → 11/06	•	DF0562	DFV0562	V	PR:1LB	308	29.3
	177	11/04 → 11/06	•		DFV1280	PVT	PR:1LC; PR:1LE	330	32
	177	11/04 → 11/06	•		DFV1281	PVT	PR:1LF	350	34
	177	11/04 → 11/06	•		DFV1327	PVT	PR:1KF; PR:1KQ	330	28
3.6 V6 FSI	206	10/05 → 05/10	•		DFV1280	PVT	PR:1LC; PR:1LE	330	32
	206	10/05 → 05/10	•		DFV1327	PVT	PR:1KQ; PR:1KF	330	28
4.2 V8	228	12/02 → 11/06	•		DFV1280	PVT	PR:1LE; PR:1LC	330	32
	228	12/02 → 11/06	•		DFV1281	PVT	PR:1LF	350	34
	228	12/02 → 11/06	•		DFV1327	PVT	PR:1KF; PR:1KQ	330	28
4.2 V8 FSI	257	06/06 → 05/10	•		DFV1438	PVT	PR:1LT; PR:1LU; BRE	368	36
	257	06/06 → 05/10	•		DFV1281	PVT	PR:1LF	350	34
	257	06/06 → 05/10	•		DFV1327	PVT	PR:1KF; PR:1KQ	330	28
5.0 R50 TDI	257	08/07 → 05/10	•		DFV1438	PVT	PR:1LU; PR:1LT; BRE	368	36
	257	08/07 → 05/10	•		DFV1281	PVT	PR:1LF	350	34
	257	08/07 → 05/10	•		DFV1327	PVT	PR:1KQ; PR:1KF	330	28
5.0 V10 TDI	230	10/02 → 05/10	•		DFV1281	PVT	PR:1LF	350	34
	230	10/02 → 05/10	•		DFV1327	PVT	PR:1KF; PR:1KQ	330	28
6.0 W12	331	08/04 → 05/10	•		DFV1438	PVT	PR:1LT; PR:1LU; BRE	368	36
	331	08/04 → 05/10	•		DFV1281	PVT	PR:1LF	350	34
	331	08/04 → 05/10	•		DFV1327	PVT	PR:1KF; PR:1KQ	330	28

TOUAREG (7P5) 01/10 →

3.0 V6 TDI	150	01/10 →	•	DFV1492		V	Left; PR:1LG; PR:1LJ; PR:1LW	360	36
	150	01/10 →	•	DFV1493		V	Right; PR:1LG; PR:1LJ; PR:1LW	360	36
	150	01/10 →	•	DFV1280		PVT	PR:1LA; PR:1LE; PR:1LC	330	32
	150	01/10 →	•	DFV1327		PVT	PR:1KQ; PR:1KJ; PR:2EG	330	28
	165	06/10 →	•	DFV1492		V	Left; PR:1LG; PR:1LJ; PR:1LW	360	36

For applications older than 1998 and new models, please visit our website.

	kw						Ø	TH
				STD UV Coated Max Xtra				

VOLKSWAGEN

TOUAREG (7P5) 01/10 →

3.0 V6 TDI	165	06/10 →	•		DFV1493		V	Right; PR:1LG; PR:1LJ; PR:1LW	360	36
	165	06/10 →	•		DFV1280		PVT	PR:1LA; PR:1LC; PR:1LE	330	32
	165	06/10 →		•	DFV1327		PVT	PR:2EG; PR:1KJ; PR:1KQ	330	28
	176	01/10 →	•		DFV1492		V	Left; PR:1LG; PR:1LJ; PR:1LW	360	36
	176	01/10 →	•		DFV1493		V	Right; PR:1LG; PR:1LJ; PR:1LW	360	36
	176	01/10 →	•		DFV1280		PVT	PR:1LA; PR:1LC; PR:1LE	330	32
	176	01/10 →		•	DFV1327		PVT	PR:2EG; PR:1KQ; PR:1KJ	330	28
	180	05/11 →	•		DFV1492		V	Left; PR:1LG; PR:1LJ; PR:1LW	360	36
	180	05/11 →	•		DFV1493		V	Right; PR:1LG; PR:1LJ; PR:1LW	360	36
	180	05/11 →	•		DFV1280		PVT	PR:1LA; PR:1LC; PR:1LE	330	32
	180	05/11 →		•	DFV1327		PVT	PR:1KJ; PR:1KQ; PR:2EG	330	28
	193	09/14 →	•		DFV1492		V	Left; PR:1LG; PR:1LJ; PR:1LW	360	36
	193	09/14 →	•		DFV1493		V	Right; PR:1LG; PR:1LJ; PR:1LW	360	36
3.0 V6 TSI	213	08/10 →	•		DFV1492		V	Left; PR:1LG; PR:1LJ; PR:1LW	360	36
	213	08/10 →	•		DFV1493		V	Right; PR:1LG; PR:1LJ; PR:1LW	360	36
	213	08/10 →	•		DFV1280		PVT	PR:1LC; PR:1LE; PR:1LA	330	32
	213	08/10 →		•	DFV1327		PVT	PR:1KJ; PR:1KQ; PR:2EG	330	28
	245	04/10 →	•		DFV1492		V	Left; PR:1LG; PR:1LJ; PR:1LW	360	36
3.0 V6 TSI Hybrid	245	04/10 →	•		DFV1493		V	Right; PR:1LG; PR:1LJ; PR:1LW	360	36
	245	04/10 →	•		DFV1280		PVT	PR:1LE; PR:1LA; PR:1LC	330	32
	245	04/10 →		•	DFV1327		PVT	PR:1KJ; PR:1KQ; PR:2EG	330	28
	183	08/10 →	•		DFV1492		V	Left; PR:1LG; PR:1LJ; PR:1LW	360	36
3.6 V6 FSI	183	08/10 →	•		DFV1493		V	Right; PR:1LG; PR:1LJ; PR:1LW	360	36
	183	08/10 →	•		DFV1280		PVT	PR:1LA; PR:1LC; PR:1LE	330	32
	183	08/10 →		•	DFV1327		PVT	PR:2EG; PR:1KJ; PR:1KQ	330	28
	206	04/10 →	•		DFV1492		V	Left; PR:1LG; PR:1LJ; PR:1LW	360	36
	206	04/10 →	•		DFV1493		V	Right; PR:1LG; PR:1LJ; PR:1LW	360	36
	206	04/10 →	•		DFV1280		PVT	PR:1LE; PR:1LC; PR:1LA	330	32
	206	04/10 →		•	DFV1327		PVT	PR:2EG; PR:1KQ; PR:1KJ	330	28
	265	01/11 →	•		DFV1492		V	Left; PR:1LG; PR:1LJ; PR:1LW	360	36
4.2 V8 FSI	265	01/11 →	•		DFV1493		V	Right; PR:1LG; PR:1LJ; PR:1LW	360	36
	265	01/11 →	•		DFV1280		PVT	PR:1LA; PR:1LC; PR:1LE	330	32
	265	01/11 →		•	DFV1327		PVT	PR:2EG; PR:1KJ; PR:1KQ	330	28
	250	01/10 →	•		DFV1492		V	Left; PR:1LG; PR:1LJ; PR:1LW	360	36
4.2 V8 TDI	250	01/10 →	•		DFV1493		V	Right; PR:1LG; PR:1LJ; PR:1LW	360	36
	250	01/10 →	•		DFV1280		PVT	PR:1LE; PR:1LC; PR:1LA	330	32
	250	01/10 →		•	DFV1327		PVT	PR:1KQ; PR:1KJ; PR:2EG	330	28

TOURAN (1T1, 1T2) 02/03 → 05/10

1.4 FSI	125	11/06 → 05/10	•		DFV0506	DFM0506	DFX0506	V	PR:1LJ; PR:1ZD; PR:1ZA	312	25
	125	11/06 → 05/10		•	DFV0608		DFX0608	S	PR:1KJ	282	12
1.4 TSI	103	02/06 → 05/10	•		DFV0505	DFM0505	DFX0505	V	PR:1ZP; PR:1ZE	288	25
	103	02/06 → 05/10	•		DFV0506	DFM0506	DFX0506	V	PR:1ZD; PR:1LJ; PR:1ZA	312	25
	103	02/06 → 05/10		•	DFV0508		DFX0508	S	PR:1KE; PR:1KF	256	12
	103	02/06 → 05/10		•	DFV0608		DFX0608	S	PR:1KJ	282	12
	103	02/06 → 05/10		•	DFV1078		DFX1078	S	PR:1KS	272	10
	110	05/09 → 05/10	•		DFV0505	DFM0505	DFX0505	V	PR:1ZE; PR:1ZP	288	25
1.4 TSI EcoFuel	110	05/09 → 05/10	•		DFV0506	DFM0506	DFX0506	V	PR:1LJ; PR:1ZA; PR:1ZD	312	25
	110	05/09 → 05/10		•	DFV0508		DFX0508	S	PR:1KE; PR:1KF	256	12
	110	05/09 → 05/10		•	DFV0608		DFX0608	S	PR:1KJ	282	12
	110	05/09 → 05/10		•	DFV1078		DFX1078	S	PR:1KS	272	10
	75	07/03 → 05/10	•		DFV0505	DFM0505	DFX0505	V	PR:1ZE; PR:1ZP	288	25
1.6	75	07/03 → 05/10	•		DFV0506	DFM0506	DFX0506	V	PR:1ZA; PR:1ZD; PR:1LJ	312	25

		kw				MAGNETI MARELLI						Ø	TH
						STD	UV Coated	Max	Xtra				

VOLKSWAGEN

TOURAN (1T1, 1T2) 02/03 → 05/10

1.6	75	07/03 → 05/10	●		DFV0508		DFX0508	S	PR:1KE; PR:1KF	256	12
	75	07/03 → 05/10	●		DFV0608		DFX0608	S	PR:1KJ	282	12
	75	07/03 → 05/10	●		DFV1078		DFX1078	S	PR:1KS	272	10
1.6 FSI	85	02/03 → 01/07	●		DFV0505	DFM0505	DFX0505	V	PR:1ZE; PR:1ZP	288	25
	85	02/03 → 01/07	●		DFV0506	DFM0506	DFX0506	V	PR:1LJ; PR:1ZA; PR:1ZD	312	25
	85	02/03 → 01/07	●		DFV0508		DFX0508	S	PR:1KE; PR:1KF	256	12
1.9 TDI	66	11/04 → 05/10	●		DFV0505	DFM0505	DFX0505	V	PR:1ZE; PR:1ZP	288	25
	66	11/04 → 05/10	●		DFV0506	DFM0506	DFX0506	V	PR:1ZA; PR:1LJ; PR:1ZD	312	25
	66	11/04 → 05/10	●		DFV0508		DFX0508	S	PR:1KE; PR:1KF	256	12
	66	11/04 → 05/10	●		DFV0608		DFX0608	S	PR:1KJ	282	12
	66	11/04 → 05/10	●		DFV1078		DFX1078	S	PR:1KS	272	10
	74	02/03 → 05/04	●		DFV0505	DFM0505	DFX0505	V	PR:1ZP; PR:1ZE	288	25
	74	02/03 → 05/04	●		DFV0508		DFX0508	S	PR:1KF; PR:1KE	256	12
	74	02/03 → 05/04	●		DFV0608		DFX0608	S	PR:1KJ	282	12
	74	02/03 → 05/04	●		DFV1078		DFX1078	S	PR:1KS	272	10
	77	08/03 → 05/10	●		DFV0505	DFM0505	DFX0505	V	PR:1ZE; PR:1ZP	288	25
	77	08/03 → 05/10	●		DFV0506	DFM0506	DFX0506	V	PR:1LJ; PR:1ZA; PR:1ZD	312	25
	77	08/03 → 05/10	●		DFV0508		DFX0508	S	PR:1KE; PR:1KF	256	12
	77	08/03 → 05/10	●		DFV0608		DFX0608	S	PR:1KJ	282	12
	77	08/03 → 05/10	●		DFV1078		DFX1078	S	PR:1KS	272	10
2.0 EcoFuel	80	02/06 → 05/09	●		DFV0505	DFM0505	DFX0505	V	PR:1ZP; PR:1ZE	288	25
	80	02/06 → 05/09	●		DFV0506	DFM0506	DFX0506	V	PR:1LJ; PR:1ZA; PR:1ZD	312	25
	80	02/06 → 05/09	●		DFV0508		DFX0508	S	PR:1KE; PR:1KF	256	12
	80	02/06 → 05/09	●		DFV0608		DFX0608	S	PR:1KJ	282	12
	80	02/06 → 05/09	●		DFV1078		DFX1078	S	PR:1KS	272	10
2.0 FSI	85	10/04 → 05/10	●		DFV0505	DFM0505	DFX0505	V	PR:1ZE; PR:1ZP	288	25
	85	10/04 → 05/10	●		DFV0508		DFX0508	S	PR:1KE; PR:1KF	256	12
	85	10/04 → 05/10	●		DFV0608		DFX0608	S	PR:1KJ	282	12
	85	10/04 → 05/10	●		DFV1078		DFX1078	S	PR:1KS	272	10
	110	10/03 → 01/07	●		DFV0505	DFM0505	DFX0505	V	PR:1ZE; PR:1ZP	288	25
	110	10/03 → 01/07	●		DFV0506	DFM0506	DFX0506	V	PR:1ZD; PR:1ZA; PR:1LJ	312	25
	110	10/03 → 01/07	●		DFV0508		DFX0508	S	PR:1KE; PR:1KF	256	12
	110	10/03 → 01/07	●		DFV0608		DFX0608	S	PR:1KJ	282	12
110	10/03 → 01/07	●		DFV1078		DFX1078	S	PR:1KS	272	10	
2.0 TDI	100	02/03 → 05/10	●		DFV0505	DFM0505	DFX0505	V	PR:1ZE; PR:1ZP	288	25
	100	02/03 → 05/10	●		DFV0506	DFM0506	DFX0506	V	PR:1LJ; PR:1ZA; PR:1ZD	312	25
	100	02/03 → 05/10	●		DFV0508		DFX0508	S	PR:1KE; PR:1KF	256	12
	100	02/03 → 05/10	●		DFV0608		DFX0608	S	PR:1KJ	282	12
	100	02/03 → 05/10	●		DFV1078		DFX1078	S	PR:1KS	272	10
	103	12/05 → 05/10	●		DFV0505	DFM0505	DFX0505	V	PR:1ZP; PR:1ZE	288	25
	103	12/05 → 05/10	●		DFV0506	DFM0506	DFX0506	V	PR:1LJ; PR:1ZA; PR:1ZD	312	25
	103	12/05 → 05/10	●		DFV0508		DFX0508	S	PR:1KE; PR:1KF	256	12
	103	12/05 → 05/10	●		DFV0608		DFX0608	S	PR:1KJ	282	12
	103	12/05 → 05/10	●		DFV1078		DFX1078	S	PR:1KS	272	10
	125	12/05 → 05/10	●		DFV0506	DFM0506	DFX0506	V	PR:1LJ; PR:1ZA; PR:1ZD	312	25
	125	12/05 → 05/10	●		DFV0508		DFX0508	S	PR:1KE; PR:1KF	256	12
	125	12/05 → 05/10	●		DFV0608		DFX0608	S	PR:1KJ	282	12
	125	12/05 → 05/10	●		DFV1078		DFX1078	S	PR:1KS	272	10
2.0 TDI 16V	103	08/03 → 05/10	●		DFV0505	DFM0505	DFX0505	V	PR:1ZE; PR:1ZP	288	25
	103	08/03 → 05/10	●		DFV0506	DFM0506	DFX0506	V	PR:1LJ; PR:1ZD; PR:1ZA	312	25
	103	08/03 → 05/10	●		DFV0508		DFX0508	S	PR:1KF; PR:1KE	256	12
	103	08/03 → 05/10	●		DFV0608		DFX0608	S	PR:1KJ	282	12
	103	08/03 → 05/10	●		DFV1078		DFX1078	S	PR:1KS	272	10

		kw				MAGNETI MARELLI						Ø	TH
						STD	UV Coated	Max	Xtra				

VOLKSWAGEN

TOURAN (1T3) 05/10 → 05/15													
1.2 TSI	77	05/10 → 05/15	•			DFV0505	DFM0505	DFX0505	V	PR:1ZE; PR:1ZP	288	25	
	77	05/10 → 05/15	•			DFV0506	DFM0506	DFX0506	V	PR:1ZA; PR:1ZD	312	25	
	77	05/10 → 05/15		•		DFV1078		DFX1078	S		272	10	
1.4 TSI	103	05/10 → 05/15	•			DFV0505	DFM0505	DFX0505	V	PR:1ZE; PR:1ZP	288	25	
	103	05/10 → 05/15	•			DFV0506	DFM0506	DFX0506	V	PR:1ZA; PR:1ZD	312	25	
	103	05/10 → 05/15		•		DFV1078		DFX1078	S		272	10	
	125	05/10 → 05/15	•			DFV0505	DFM0505	DFX0505	V	PR:1ZP; PR:1ZE	288	25	
	125	05/10 → 05/15	•			DFV0506	DFM0506	DFX0506	V	PR:1ZD; PR:1ZA	312	25	
	125	05/10 → 05/15		•		DFV1078		DFX1078	S		272	10	
1.4 TSI EcoFuel	110	05/10 → 05/15	•			DFV0505	DFM0505	DFX0505	V	PR:1ZE; PR:1ZP	288	25	
	110	05/10 → 05/15	•			DFV0506	DFM0506	DFX0506	V	PR:1ZA; PR:1ZD	312	25	
	110	05/10 → 05/15		•		DFV1078		DFX1078	S		272	10	
1.6 TDI	66	05/10 → 05/15	•			DFV0505	DFM0505	DFX0505	V	PR:1ZE; PR:1ZP	288	25	
	66	05/10 → 05/15	•			DFV0506	DFM0506	DFX0506	V	PR:1ZA; PR:1ZD	312	25	
	66	05/10 → 05/15		•		DFV1078		DFX1078	S		272	10	
	77	05/10 → 05/15	•			DFV0505	DFM0505	DFX0505	V	PR:1ZP; PR:1ZE	288	25	
	77	05/10 → 05/15	•			DFV0506	DFM0506	DFX0506	V	PR:1ZA; PR:1ZD	312	25	
	77	05/10 → 05/15		•		DFV1078		DFX1078	S		272	10	
2.0 TDI	81	11/10 → 05/15	•			DFV0505	DFM0505	DFX0505	V	PR:1ZE; PR:1ZP	288	25	
	81	11/10 → 05/15	•			DFV0506	DFM0506	DFX0506	V	PR:1ZD; PR:1ZA	312	25	
	81	11/10 → 05/15		•		DFV1078		DFX1078	S		272	10	
	103	05/10 → 05/15	•			DFV0505	DFM0505	DFX0505	V	PR:1ZP; PR:1ZE	288	25	
	103	05/10 → 05/15	•			DFV0506	DFM0506	DFX0506	V	PR:1ZA; PR:1ZD	312	25	
	103	05/10 → 05/15		•		DFV1078		DFX1078	S		272	10	
	125	05/10 → 01/13	•			DFV0505	DFM0505	DFX0505	V	PR:1ZE; PR:1ZP	288	25	
	125	05/10 → 01/13	•			DFV0506	DFM0506	DFX0506	V	PR:1ZD; PR:1ZA	312	25	
	125	05/10 → 01/13		•		DFV1078		DFX1078	S		272	10	
	130	01/13 → 05/15	•			DFV0505	DFM0505	DFX0505	V	PR:1ZP; PR:1ZE	288	25	
	130	01/13 → 05/15	•			DFV0506	DFM0506	DFX0506	V	PR:1ZA; PR:1ZD	312	25	
130	01/13 → 05/15		•		DFV1078		DFX1078	S		272	10		
TOURAN (5T1) 05/15 →													
1.2 TSI	81	05/15 →	•			DFV0506	DFM0506	DFX0506	V	PR:1ZA; PR:1ZD	312	25	
	81	05/15 →		•		DFV1078		DFX1078	S	PR:1KE	272	10	
	81	05/15 →		•		DFV1395			S	PR:1KU	300	12	
1.4 TSI	110	05/15 →	•			DFV0506	DFM0506	DFX0506	V	PR:1ZA; PR:1ZD	312	25	
	110	05/15 →		•		DFV1078		DFX1078	S	PR:1KE	272	10	
	110	05/15 →		•		DFV1395			S	PR:1KU	300	12	
1.6 TDI	81	05/15 → 05/16	•			DFV0506	DFM0506	DFX0506	V	PR:1ZA; PR:1ZD	312	25	
	81	05/15 → 05/16		•		DFV1078		DFX1078	S	PR:1KE	272	10	
	81	05/15 → 05/16		•		DFV1395			S	PR:1KU	300	12	
	85	05/16 →	•			DFV0506	DFM0506	DFX0506	V	PR:1ZA; PR:1ZD	312	25	
	85	05/16 →		•		DFV1078		DFX1078	S	PR:1KE	272	10	
	85	05/16 →		•		DFV1395			S	PR:1KU	300	12	
1.8 TSI	132	11/15 →	•			DFV0506	DFM0506	DFX0506	V	PR:1ZA; PR:1ZD	312	25	
	132	11/15 →		•		DFV1078		DFX1078	S	PR:1KE	272	10	
	132	11/15 →		•		DFV1395			S	PR:1KU	300	12	
2.0 TDI	81	11/15 →	•			DFV0506	DFM0506	DFX0506	V	PR:1ZA; PR:1ZD	312	25	
	81	11/15 →		•		DFV1078		DFX1078	S	PR:1KE	272	10	
	81	11/15 →		•		DFV1395			S	PR:1KU	300	12	
	110	05/15 →	•			DFV0506	DFM0506	DFX0506	V	PR:1ZA; PR:1ZD	312	25	
	110	05/15 →		•		DFV1078		DFX1078	S	PR:1KE	272	10	
	110	05/15 →		•		DFV1395			S	PR:1KU	300	12	
	140	11/15 →	•			DFV0506	DFM0506	DFX0506	V	PR:1ZA; PR:1ZD	312	25	
	140	11/15 →		•		DFV1078		DFX1078	S	PR:1KE	272	10	

Per le applicazioni precedenti il 1998 e per i nuovi modelli consultate il nostro sito.



kw



MAGNETI MARELLI

SV
PV Tech



Ø

TH

STD UV Coated Max Xtra

VOLKSWAGEN

TOURAN (5T1) 05/15 →

2.0 TDI	140	11/15 →	•	DFV1395		S	PR:1KU	300	12
---------	-----	---------	---	---------	--	---	--------	-----	----

TRANSPORTER IV Box (70XA) 07/90 → 04/03

1.9 TD	50	10/92 → 04/03	•	DF0490		S	→ 06/96; 15" wheel	282	18
	50	10/92 → 04/03	•	DF0501		S	+ solid disc; 06/96 →	282	18
	50	10/92 → 04/03	•	DF0502	DFV0502	V	+ V disc; 06/96 →; 15" wheel	280	24
	50	10/92 → 04/03	•	DF0094	DFV0094	V	+ V disc; 06/96 →; 16" wheel	300	26
	50	10/92 → 04/03	•	DF0503	DFV0503	S	06/96 →; 15" wheel	280	12
	50	10/92 → 04/03	•	DFV0504		S	06/96 →; 16" wheel	294	13.5
2.0	62	07/90 → 04/03	•	DF0490		S	→ 06/96; 15" wheel	282	18
	62	07/90 → 04/03	•	DF0501		S	+ solid disc; 06/96 →	282	18
	62	07/90 → 04/03	•	DF0502	DFV0502	V	+ V disc; 06/96 →; 15" wheel	280	24
	62	07/90 → 04/03	•	DF0094	DFV0094	V	+ V disc; 06/96 →; 16" wheel	300	26
	62	07/90 → 04/03	•	DF0503	DFV0503	S	06/96 →; 15" wheel	280	12
	62	07/90 → 04/03	•	DFV0504		S	06/96 →; 16" wheel	294	13.5
2.4 D	55	08/97 → 04/03	•	DF0501		S	+ solid disc	282	18
	55	08/97 → 04/03	•	DF0502	DFV0502	V	+ V disc; 15" wheel	280	24
	55	08/97 → 04/03	•	DF0094	DFV0094	V	+ V disc; 16" wheel	300	26
	55	08/97 → 04/03	•	DF0503	DFV0503	S	15" wheel	280	12
	55	08/97 → 04/03	•	DFV0504		S	16" wheel	294	13.5
	57	07/90 → 04/98	•	DF0501		S	+ solid disc; 06/96 →	282	18
	57	07/90 → 04/98	•	DF0487		V	→ 06/96	280	24
	57	07/90 → 04/98	•	DF0502	DFV0502	V	+ V disc; 06/96 →; 15" wheel	280	24
	57	07/90 → 04/98	•	DF0094	DFV0094	V	+ V disc; 06/96 →; 16" wheel	300	26
	57	07/90 → 04/98	•	DF0503	DFV0503	S	06/96 →; 15" wheel	280	12
2.4 D Syncro	57	10/92 → 09/98	•	DF0490		S	+ solid disc; → 06/96	282	18
	57	10/92 → 09/98	•	DF0501		S	+ solid disc; 06/96 →	282	18
	57	10/92 → 09/98	•	DF0487		V	+ V disc; → 06/96	280	24
	57	10/92 → 09/98	•	DF0502	DFV0502	V	+ V disc; 06/96 →; 15" wheel	280	24
	57	10/92 → 09/98	•	DF0094	DFV0094	V	+ V disc; 06/96 →; 16" wheel	300	26
	57	10/92 → 09/98	•	DF0503	DFV0503	S	06/96 →; 15" wheel	280	12
	57	10/92 → 09/98	•	DFV0504		S	06/96 →; 16" wheel	294	13.5
	81	11/90 → 04/03	•	DF0501		S	+ solid disc; 06/96 →	282	18
2.5	81	11/90 → 04/03	•	DF0487		V	→ 06/96	280	24
	81	11/90 → 04/03	•	DF0502	DFV0502	V	+ V disc; 06/96 →; 15" wheel	280	24
	81	11/90 → 04/03	•	DF0094	DFV0094	V	+ V disc; 06/96 →; 16" wheel	300	26
	81	11/90 → 04/03	•	DF0503	DFV0503	S	06/96 →; 15" wheel	280	12
	81	11/90 → 04/03	•	DFV0504		S	06/96 →; 16" wheel	294	13.5
	85	08/96 → 04/03	•	DF0501		S	+ solid disc	282	18
	85	08/96 → 04/03	•	DF0502	DFV0502	V	+ V disc; 15" wheel	280	24
	85	08/96 → 04/03	•	DF0509	DFV0509	V	PR:1LB; 01/00 →	313	26
	85	08/96 → 04/03	•	DF0094	DFV0094	V	+ V disc; 16" wheel	300	26
	85	08/96 → 04/03	•	DF0503	DFV0503	S	15" wheel	280	12
	85	08/96 → 04/03	•	DFV0504		S	16" wheel/ PR:1LB; 01/97 →	294	13.5
	2.5 Syncro	81	10/92 → 04/03	•	DF0490		S	+ solid disc; → 06/96	282
81		10/92 → 04/03	•	DF0501		S	+ solid disc; 06/96 →	282	18
81		10/92 → 04/03	•	DF0487		V	+ V disc; → 06/96	280	24
81		10/92 → 04/03	•	DF0502	DFV0502	V	+ V disc; 06/96 →; 15" wheel	280	24
81		10/92 → 04/03	•	DF0509	DFV0509	V	PR:1LB; 01/00 →	313	26
81		10/92 → 04/03	•	DF0094	DFV0094	V	+ V disc; 06/96 →; 16" wheel	300	26
81		10/92 → 04/03	•	DF0503	DFV0503	S	06/96 →; 15" wheel	280	12
81		10/92 → 04/03	•	DFV0504		S	06/96 →; 16" wheel/ PR:1LB; 01/97 →	294	13.5
85		08/96 → 04/03	•	DF0501		S	+ solid disc	282	18
85		08/96 → 04/03	•	DF0502	DFV0502	V	+ V disc; 15" wheel	280	24

For applications older than 1998 and new models, please visit our website.



kw



MAGNETI MARELLI



Ø TH

STD UV Coated Max Xtra

VOLKSWAGEN

TRANSPORTER IV Box (70XA) 07/90 → 04/03

2.5 Syncro	85	08/96 → 04/03	●	DF0509	DFV0509		V	PR:1LB; 01/00 →	313	26
	85	08/96 → 04/03	●	DF0094	DFV0094		V	+ V disc; 16" wheel	300	26
	85	08/96 → 04/03	●	DF0503	DFV0503		S	15" wheel	280	12
	85	08/96 → 04/03	●	DFV0504			S	16" wheel/ PR:1LB; 01/97 →	294	13.5
2.5 TDI	65	12/98 → 04/03	●	DF0501			S	+ solid disc	282	18
	65	12/98 → 04/03	●	DF0502	DFV0502		V	+ V disc; 15" wheel	280	24
	65	12/98 → 04/03	●	DF0094	DFV0094		V	+ V disc; 16" wheel	300	26
	65	12/98 → 04/03	●	DF0503	DFV0503		S	15" wheel	280	12
	65	12/98 → 04/03	●	DFV0504			S	16" wheel	294	13.5
	75	09/95 → 04/03	●	DF0501			S	+ solid disc; 06/96 →	282	18
	75	09/95 → 04/03	●	DF0487			V	→ 06/96	280	24
	75	09/95 → 04/03	●	DF0502	DFV0502		V	+ V disc; 06/96 →; 15" wheel	280	24
	75	09/95 → 04/03	●	DF0094	DFV0094		V	+ V disc; 06/96 →; 16" wheel	300	26
	75	09/95 → 04/03	●	DF0503	DFV0503		S	06/96 →; 15" wheel	280	12
	75	09/95 → 04/03	●	DFV0504			S	06/96 →; 16" wheel	294	13.5
	111	09/00 → 04/03	●	DF0502	DFV0502		V	15" wheel	280	24
	111	09/00 → 04/03	●	DF0509	DFV0509		V	PR:1LB; 70-1-000955 →; 16" wheel	313	26
	111	09/00 → 04/03	●	DF0094	DFV0094		V	PR:1LB; → 70-1-000954; 16" wheel	300	26
111	09/00 → 04/03	●	DF0503	DFV0503		S	15" wheel	280	12	
111	09/00 → 04/03	●	DFV0504			S	16" wheel	294	13.5	
2.5 TDI Syncro	75	09/95 → 04/03	●	DF0490			S	+ solid disc; → 06/96	282	18
	75	09/95 → 04/03	●	DF0501			S	+ solid disc; 06/96 →	282	18
	75	09/95 → 04/03	●	DF0487			V	+ V disc; → 06/96	280	24
	75	09/95 → 04/03	●	DF0502	DFV0502		V	+ V disc; 06/96 →; 15" wheel	280	24
	75	09/95 → 04/03	●	DF0094	DFV0094		V	+ V disc; 06/96 →; 16" wheel	300	26
	75	09/95 → 04/03	●	DF0503	DFV0503		S	06/96 →; 15" wheel	280	12
	75	09/95 → 04/03	●	DFV0504			S	06/96 →; 16" wheel	294	13.5
2.8 VR6	103	05/96 → 05/00	●	DF0502	DFV0502		V	15" wheel	280	24
	103	05/96 → 05/00	●	DF0094	DFV0094		V	16" wheel	300	26
	103	05/96 → 05/00	●	DF0503	DFV0503		S	→ 12/98; 15" wheel	280	12
	103	05/96 → 05/00	●	DFV0504			S	01/99 →; 16" wheel	294	13.5
	150	06/00 → 04/03	●	DF0509	DFV0509		V		313	26
	150	06/00 → 04/03	●	DFV0504			S		294	13.5

TRANSPORTER IV Bus (70XB, 70XC, 7DB, 7DW, 7DK) 09/90 → 04/03

1.9 TD	50	10/92 → 04/03	●	DF0490			S	→ 06/96; 15" wheel	282	18
	50	10/92 → 04/03	●	DF0501			S	+ solid disc; 06/96 →	282	18
	50	10/92 → 04/03	●	DF0502	DFV0502		V	+ V disc; 06/96 →; 15" wheel	280	24
	50	10/92 → 04/03	●	DF0094	DFV0094		V	+ V disc; 06/96 →; 16" wheel	300	26
	50	10/92 → 04/03	●	DF0503	DFV0503		S	06/96 →; 15" wheel	280	12
	50	10/92 → 04/03	●	DFV0504			S	06/96 →; 16" wheel	294	13.5
2.0	62	09/90 → 04/03	●	DF0490			S	→ 06/96; 15" wheel	282	18
	62	09/90 → 04/03	●	DF0501			S	+ solid disc; 06/96 →	282	18
	62	09/90 → 04/03	●	DF0502	DFV0502		V	+ V disc; 06/96 →; 15" wheel	280	24
	62	09/90 → 04/03	●	DF0094	DFV0094		V	+ V disc; 06/96 →; 16" wheel	300	26
	62	09/90 → 04/03	●	DF0503	DFV0503		S	06/96 →; 15" wheel	280	12
	62	09/90 → 04/03	●	DFV0504			S	06/96 →; 16" wheel	294	13.5
2.4 D	55	08/97 → 04/03	●	DF0501			S	+ solid disc	282	18
	55	08/97 → 04/03	●	DF0502	DFV0502		V	+ V disc; 15" wheel	280	24
	55	08/97 → 04/03	●	DF0094	DFV0094		V	+ V disc; 16" wheel	300	26
	55	08/97 → 04/03	●	DF0503	DFV0503		S	15" wheel	280	12
	55	08/97 → 04/03	●	DFV0504			S	16" wheel	294	13.5
	57	09/90 → 04/98	●	DF0501			S	+ solid disc; 06/96 →	282	18
	57	09/90 → 04/98	●	DF0487			V	→ 06/96	280	24
	57	09/90 → 04/98	●	DF0502	DFV0502		V	+ V disc; 06/96 →; 15" wheel	280	24



kw



Ø

TH

STD UV Coated Max Xtra

VOLKSWAGEN

TRANSPORTER IV Bus (70XB, 70XC, 7DB, 7DW, 7DK) 09/90 → 04/03

2.4 D	57	09/90 → 04/98	●	DF0094	DFV0094		V	+ V disc; 06/96 →; 16" wheel	300	26	
	57	09/90 → 04/98	●	DF0503	DFV0503		S	06/96 →; 15" wheel	280	12	
	57	09/90 → 04/98	●		DFV0504		S	06/96 →; 16" wheel	294	13.5	
2.4 D Syncro	57	10/92 → 09/98	●	DF0490			S	+ solid disc; → 06/96	282	18	
	57	10/92 → 09/98	●	DF0501			S	+ solid disc; 06/96 →	282	18	
	57	10/92 → 09/98	●	DF0487			V	+ V disc; → 06/96	280	24	
	57	10/92 → 09/98	●	DF0502	DFV0502		V	+ V disc; 06/96 →; 15" wheel	280	24	
	57	10/92 → 09/98	●	DF0094	DFV0094		V	+ V disc; 06/96 →; 16" wheel	300	26	
	57	10/92 → 09/98	●	DF0503	DFV0503		S	06/96 →; 15" wheel	280	12	
	57	10/92 → 09/98	●		DFV0504		S	06/96 →; 16" wheel	294	13.5	
2.5	81	11/90 → 04/03	●	DF0501			S	+ solid disc; 06/96 →	282	18	
	81	11/90 → 04/03	●	DF0487			V	→ 06/96	280	24	
	81	11/90 → 04/03	●	DF0502	DFV0502		V	+ V disc; 06/96 →; 15" wheel	280	24	
	81	11/90 → 04/03	●	DF0509	DFV0509		V	PR:1LB; 01/00 →	313	26	
	81	11/90 → 04/03	●	DF0094	DFV0094		V	+ V disc; 06/96 →; 16" wheel	300	26	
	81	11/90 → 04/03	●	DF0503	DFV0503		S	06/96 →; 15" wheel	280	12	
	81	11/90 → 04/03	●		DFV0504		S	06/96 →; 16" wheel/ PR:1LB; 01/97 →	294	13.5	
	85	08/96 → 04/03	●	DF0501			S	+ solid disc	282	18	
	85	08/96 → 04/03	●	DF0502	DFV0502		V	+ V disc; 15" wheel	280	24	
	85	08/96 → 04/03	●	DF0509	DFV0509		V	PR:1LB; 01/00 →	313	26	
	85	08/96 → 04/03	●	DF0094	DFV0094		V	+ V disc; 16" wheel	300	26	
	85	08/96 → 04/03	●	DF0503	DFV0503		S	15" wheel	280	12	
	85	08/96 → 04/03	●		DFV0504		S	16" wheel/ PR:1LB; 01/97 →	294	13.5	
2.5 Syncro	81	11/92 → 04/03	●	DF0490			S	+ solid disc; → 06/96	282	18	
	81	11/92 → 04/03	●	DF0501			S	+ solid disc; 06/96 →	282	18	
	81	11/92 → 04/03	●	DF0487			V	+ V disc; → 06/96	280	24	
	81	11/92 → 04/03	●	DF0502	DFV0502		V	+ V disc; 06/96 →; 15" wheel	280	24	
	81	11/92 → 04/03	●	DF0509	DFV0509		V	PR:1LB; 01/00 →	313	26	
	81	11/92 → 04/03	●	DF0094	DFV0094		V	+ V disc; 06/96 →; 16" wheel	300	26	
	81	11/92 → 04/03	●	DF0503	DFV0503		S	06/96 →; 15" wheel	280	12	
	81	11/92 → 04/03	●		DFV0504		S	06/96 →; 16" wheel/ PR:1LB; 01/97 →	294	13.5	
	85	07/96 → 04/03	●	DF0501			S	+ solid disc	282	18	
	85	07/96 → 04/03	●	DF0502	DFV0502		V	+ V disc; 15" wheel	280	24	
	85	07/96 → 04/03	●	DF0509	DFV0509		V	PR:1LB; 01/00 →	313	26	
	85	07/96 → 04/03	●	DF0094	DFV0094		V	+ V disc; 16" wheel	300	26	
	85	07/96 → 04/03	●	DF0503	DFV0503		S	15" wheel	280	12	
85	07/96 → 04/03	●		DFV0504		S	16" wheel/ PR:1LB; 01/97 →	294	13.5		
2.5 TDI	65	05/98 → 04/03	●	DF0501			S	+ solid disc	282	18	
	65	05/98 → 04/03	●	DF0502	DFV0502		V	+ V disc; 15" wheel	280	24	
	65	05/98 → 04/03	●	DF0094	DFV0094		V	+ V disc; 16" wheel	300	26	
	65	05/98 → 04/03	●	DF0503	DFV0503		S	15" wheel	280	12	
	65	05/98 → 04/03	●		DFV0504		S	16" wheel	294	13.5	
	75	09/95 → 04/03	●	DF0501			S	+ solid disc; 06/96 →	282	18	
	75	09/95 → 04/03	●	DF0487			V	→ 06/96	280	24	
	75	09/95 → 04/03	●	DF0502	DFV0502		V	+ V disc; 06/96 →; 15" wheel	280	24	
	75	09/95 → 04/03	●	DF0094	DFV0094		V	+ V disc; 06/96 →; 16" wheel	300	26	
	75	09/95 → 04/03	●	DF0503	DFV0503		S	06/96 →; 15" wheel	280	12	
	75	09/95 → 04/03	●		DFV0504		S	06/96 →; 16" wheel	294	13.5	
	111	05/98 → 04/03	●	DF0502	DFV0502		V	15" wheel	280	24	
	111	05/98 → 04/03	●	DF0509	DFV0509		V	PR:1LB; 70-1-000955 →; 16" wheel	313	26	
	111	05/98 → 04/03	●	DF0094	DFV0094		V	PR:1LB; → 70-1-000954; 16" wheel	300	26	
	111	05/98 → 04/03	●	DF0503	DFV0503		S	15" wheel	280	12	
111	05/98 → 04/03	●		DFV0504		S	16" wheel	294	13.5		

		kw				MAGNETI MARELLI			Ø	TH
						STD	UV Coated	Max	Xtra	

VOLKSWAGEN

TRANSPORTER IV Bus (70XB, 70XC, 7DB, 7DW, 7DK) 09/90 → 04/03

2.5 TDI Syncro	75	01/96 → 04/03	●	DF0490			S	+ solid disc; → 06/96	282	18
	75	01/96 → 04/03	●	DF0501			S	+ solid disc; 06/96 →	282	18
	75	01/96 → 04/03	●	DF0487			V	+ V disc; → 06/96	280	24
	75	01/96 → 04/03	●	DF0502	DFV0502		V	+ V disc; 06/96 →; 15" wheel	280	24
	75	01/96 → 04/03	●	DF0094	DFV0094		V	+ V disc; 06/96 →; 16" wheel	300	26
	75	01/96 → 04/03	●	DF0503	DFV0503		S	06/96 →; 15" wheel	280	12
	75	01/96 → 04/03	●	DFV0504			S	06/96 →; 16" wheel	294	13.5
2.8 VR 6	103	11/95 → 04/00	●	DF0502	DFV0502		V	15" wheel	280	24
	103	11/95 → 04/00	●	DF0094	DFV0094		V	16" wheel	300	26
	103	11/95 → 04/00	●	DF0503	DFV0503		S	→ 12/98	280	12
	103	11/95 → 04/00	●	DFV0504			S	01/99 →	294	13.5
	150	04/00 → 04/03	●	DF0509	DFV0509		V		313	26
	150	04/00 → 04/03	●	DFV0504			S		294	13.5

TRANSPORTER IV Platform/Chassis (70XD) 07/90 → 04/03

1.9 TD	50	10/92 → 04/03	●	DF0490			S	→ 06/96; 15" wheel	282	18
	50	10/92 → 04/03	●	DF0501			S	+ solid disc; 06/96 →	282	18
	50	10/92 → 04/03	●	DF0502	DFV0502		V	+ V disc; 06/96 →; 15" wheel	280	24
	50	10/92 → 04/03	●	DF0094	DFV0094		V	+ V disc; 06/96 →; 16" wheel	300	26
	50	10/92 → 04/03	●	DF0503	DFV0503		S	06/96 →; 15" wheel	280	12
	50	10/92 → 04/03	●	DFV0504			S	06/96 →; 16" wheel	294	13.5
2.0	62	07/90 → 04/03	●	DF0490			S	→ 06/96; 15" wheel	282	18
	62	07/90 → 04/03	●	DF0501			S	+ solid disc; 06/96 →	282	18
	62	07/90 → 04/03	●	DF0502	DFV0502		V	+ V disc; 06/96 →; 15" wheel	280	24
	62	07/90 → 04/03	●	DF0094	DFV0094		V	+ V disc; 06/96 →; 16" wheel	300	26
	62	07/90 → 04/03	●	DF0503	DFV0503		S	06/96 →; 15" wheel	280	12
	62	07/90 → 04/03	●	DFV0504			S	06/96 →; 16" wheel	294	13.5
2.4 D	55	08/97 → 04/03	●	DF0501			S	+ solid disc	282	18
	55	08/97 → 04/03	●	DF0502	DFV0502		V	+ V disc; 15" wheel	280	24
	55	08/97 → 04/03	●	DF0094	DFV0094		V	+ V disc; 16" wheel	300	26
	55	08/97 → 04/03	●	DF0503	DFV0503		S	15" wheel	280	12
	55	08/97 → 04/03	●	DFV0504			S	16" wheel	294	13.5
	57	09/90 → 04/98	●	DF0501			S	+ solid disc; 06/96 →	282	18
	57	09/90 → 04/98	●	DF0487			V	→ 06/96	280	24
	57	09/90 → 04/98	●	DF0502	DFV0502		V	+ V disc; 06/96 →; 15" wheel	280	24
	57	09/90 → 04/98	●	DF0094	DFV0094		V	+ V disc; 06/96 →; 16" wheel	300	26
	57	09/90 → 04/98	●	DF0503	DFV0503		S	06/96 →; 15" wheel	280	12
	57	09/90 → 04/98	●	DFV0504			S	06/96 →; 16" wheel	294	13.5
2.4 D Syncro	57	10/92 → 09/98	●	DF0490			S	+ solid disc; → 06/96	282	18
	57	10/92 → 09/98	●	DF0501			S	+ solid disc; 06/96 →	282	18
	57	10/92 → 09/98	●	DF0487			V	+ V disc; → 06/96	280	24
	57	10/92 → 09/98	●	DF0502	DFV0502		V	+ V disc; 06/96 →; 15" wheel	280	24
	57	10/92 → 09/98	●	DF0094	DFV0094		V	+ V disc; 06/96 →; 16" wheel	300	26
	57	10/92 → 09/98	●	DF0503	DFV0503		S	06/96 →; 15" wheel	280	12
	57	10/92 → 09/98	●	DFV0504			S	06/96 →; 16" wheel	294	13.5
2.5	81	11/90 → 04/03	●	DF0501			S	+ solid disc; 06/96 →	282	18
	81	11/90 → 04/03	●	DF0487			V	→ 06/96	280	24
	81	11/90 → 04/03	●	DF0502	DFV0502		V	+ V disc; 06/96 →; 15" wheel	280	24
	81	11/90 → 04/03	●	DF0509	DFV0509		V	PR:1LB; 01/00 →	313	26
	81	11/90 → 04/03	●	DF0094	DFV0094		V	+ V disc; 06/96 →; 16" wheel	300	26
	81	11/90 → 04/03	●	DF0503	DFV0503		S	06/96 →; 15" wheel	280	12
	81	11/90 → 04/03	●	DFV0504			S	06/96 →; 16" wheel/ PR:1LB; 01/97 →	294	13.5
	85	08/96 → 04/03	●	DF0501			S	+ solid disc	282	18
	85	08/96 → 04/03	●	DF0502	DFV0502		V	+ V disc; 15" wheel	280	24
	85	08/96 → 04/03	●	DF0509	DFV0509		V	PR:1LB; 01/00 →	313	26



kw



Ø

TH

STD UV Coated Max Xtra

VOLKSWAGEN

TRANSPORTER IV Platform/Chassis (70XD) 07/90 → 04/03

2.5	85	08/96 → 04/03	●	DF0094	DFV0094		V	+ V disc; 16" wheel	300	26
	85	08/96 → 04/03	●	DF0503	DFV0503		S	06/96 →; 15" wheel	280	12
	85	08/96 → 04/03	●		DFV0504		S	06/96 →; 16" wheel/ PR:1LB; 01/97 →	294	13.5
2.5 Syncro	81	10/92 → 04/03	●	DF0490			S	+ solid disc; → 06/96	282	18
	81	10/92 → 04/03	●	DF0501			S	+ solid disc; 06/96 →	282	18
	81	10/92 → 04/03	●	DF0487			V	+ V disc; → 06/96	280	24
	81	10/92 → 04/03	●	DF0502	DFV0502		V	+ V disc; 06/96 →; 15" wheel	280	24
	81	10/92 → 04/03	●	DF0509	DFV0509		V	PR:1LB; 01/00 →	313	26
	81	10/92 → 04/03	●	DF0094	DFV0094		V	+ V disc; 06/96 →; 16" wheel	300	26
	81	10/92 → 04/03	●	DF0503	DFV0503		S	06/96 →; 15" wheel	280	12
	81	10/92 → 04/03	●		DFV0504		S	06/96 →; 16" wheel/ PR:1LB; 01/97 →	294	13.5
	85	08/96 → 04/03	●	DF0501			S	+ solid disc	282	18
	85	08/96 → 04/03	●	DF0502	DFV0502		V	+ V disc; 15" wheel	280	24
	85	08/96 → 04/03	●	DF0509	DFV0509		V	PR:1LB; 01/00 →	313	26
	85	08/96 → 04/03	●	DF0094	DFV0094		V	+ V disc; 16" wheel	300	26
2.5 TDI	85	08/96 → 04/03	●	DF0503	DFV0503		S	15" wheel	280	12
	85	08/96 → 04/03	●		DFV0504		S	16" wheel/ PR:1LB; 01/97 →	294	13.5
	65	05/98 → 04/03	●	DF0501			S	+ solid disc	282	18
	65	05/98 → 04/03	●	DF0502	DFV0502		V	+ V disc; 15" wheel	280	24
	65	05/98 → 04/03	●	DF0094	DFV0094		V	+ V disc; 16" wheel	300	26
	65	05/98 → 04/03	●	DF0503	DFV0503		S	15" wheel	280	12
	65	05/98 → 04/03	●		DFV0504		S	16" wheel	294	13.5
	75	09/95 → 04/03	●	DF0501			S	+ solid disc; 06/96 →	282	18
	75	09/95 → 04/03	●	DF0487			V	→ 06/96	280	24
	75	09/95 → 04/03	●	DF0502	DFV0502		V	+ V disc; 06/96 →; 15" wheel	280	24
	75	09/95 → 04/03	●	DF0094	DFV0094		V	+ V disc; 06/96 →; 16" wheel	300	26
	75	09/95 → 04/03	●	DF0503	DFV0503		S	06/96 →; 15" wheel	280	12
75	09/95 → 04/03	●		DFV0504		S	06/96 →; 16" wheel	294	13.5	
2.5 TDI Syncro	75	05/98 → 04/03	●	DF0501			S	+ solid disc	282	18
	75	05/98 → 04/03	●	DF0502	DFV0502		V	+ V disc; 15" wheel	280	24
	75	05/98 → 04/03	●	DF0094	DFV0094		V	+ V disc; 16" wheel	300	26
	75	05/98 → 04/03	●	DF0503	DFV0503		S	15" wheel	280	12
	75	05/98 → 04/03	●		DFV0504		S	16" wheel	294	13.5

TRANSPORTER V Box (7HA, 7HH, 7EA, 7EH) 04/03 → 08/15

1.9 TDI	62	01/06 → 11/09	●	DF0562	DFV0562		V	16" wheel	308	29.3
	62	01/06 → 11/09	●	DF0563	DFV0563		V	17" wheel	333	32.5
	62	01/06 → 11/09	●	DF0095	DFV0095		V	TRW	294	22
	62	01/06 → 11/09	●	DF0988	DFV0988		V	PR:0WR; ATE	314	22
	63	04/03 → 11/09	●	DF0562	DFV0562		V	16" wheel	308	29.3
	63	04/03 → 11/09	●	DF0563	DFV0563		V	17" wheel	333	32.5
	63	04/03 → 11/09	●	DF0095	DFV0095		V	TRW	294	22
	63	04/03 → 11/09	●	DF0988	DFV0988		V	PR:0WR; ATE	314	22
	75	06/06 → 11/09	●	DF0562	DFV0562		V	16" wheel	308	29.3
	75	06/06 → 11/09	●	DF0563	DFV0563		V	17" wheel	333	32.5
	75	06/06 → 11/09	●	DF0095	DFV0095		V	TRW	294	22
	75	06/06 → 11/09	●	DF0988	DFV0988		V	PR:0WR; ATE	314	22
	77	04/03 → 11/09	●	DF0562	DFV0562		V	16" wheel	308	29.3
	77	04/03 → 11/09	●	DF0563	DFV0563		V	17" wheel	333	32.5
	77	04/03 → 11/09	●	DF0095	DFV0095		V	TRW	294	22
	77	04/03 → 11/09	●	DF0988	DFV0988		V	PR:0WR; ATE	314	22
2.0	85	11/03 → 08/15	●	DF0562	DFV0562		V	PR:2E3	308	29.3
	85	11/03 → 08/15	●	DF0563	DFV0563		V	PR:2E4; → 11/09	333	32.5
	85	11/03 → 08/15	●	DF1256	DFV1256		PVT	PR:2E4; 12/09 →	340	32.5
	85	11/03 → 08/15	●	DF0095	DFV0095		V	TRW	294	22

For applications older than 1998 and new models, please visit our website.

	kw						Ø	TH
				STD UV Coated Max Xtra				

VOLKSWAGEN

TRANSPORTER V Box (7HA, 7HH, 7EA, 7EH) 04/03 → 08/15

Model	kw	Period	●	DF	DFV	PR	Ø	TH
2.0	85	11/03 → 08/15	●	DF0988	DFV0988	V PR:0WR; ATE	314	22
2.0 BiFuel	85	05/11 → 08/15	●	DF0562	DFV0562	V PR:2E3	308	29.3
	85	05/11 → 08/15	●	DF1256	DFV1256	PVT PR:2E4	340	32.5
	85	05/11 → 08/15	●	DF0095	DFV0095	V TRW	294	22
	85	05/11 → 08/15	●	DF0988	DFV0988	V PR:0WR; ATE	314	22
2.0 BITDI	132	09/09 → 08/15	●	DF0562	DFV0562	V PR:2E3	308	29.3
	132	09/09 → 08/15	●	DF1256	DFV1256	PVT PR:2E4	340	32.5
	132	09/09 → 08/15	●	DF0095	DFV0095	V PR:2E3; PR:2E4	294	22
2.0 BITDI 4motion	132	09/09 → 08/15	●	DF0562	DFV0562	V PR:2E3	308	29.3
	132	09/09 → 08/15	●	DF1256	DFV1256	PVT PR:2E4	340	32.5
	132	09/09 → 08/15	●	DF0095	DFV0095	V PR:2E4; PR:2E3	294	22
2.0 TDI	62	09/09 → 08/15	●	DF0562	DFV0562	V PR:2E3	308	29.3
	62	09/09 → 08/15	●	DF1256	DFV1256	PVT PR:2E4	340	32.5
	62	09/09 → 08/15	●	DF0095	DFV0095	V PR:2E3; PR:2E4	294	22
	75	09/09 → 08/15	●	DF0562	DFV0562	V PR:2E3	308	29.3
	75	09/09 → 08/15	●	DF1256	DFV1256	PVT PR:2E4	340	32.5
	75	09/09 → 08/15	●	DF0095	DFV0095	V PR:2E3; PR:2E4	294	22
	84	05/11 → 08/15	●	DF0562	DFV0562	V PR:2E3	308	29.3
	84	05/11 → 08/15	●	DF1256	DFV1256	PVT PR:2E4	340	32.5
	84	05/11 → 08/15	●	DF0095	DFV0095	V PR:2E4; PR:2E3	294	22
	100	05/10 → 08/15	●	DF0562	DFV0562	V PR:2E3	308	29.3
	100	05/10 → 08/15	●	DF1256	DFV1256	PVT PR:2E4	340	32.5
	100	05/10 → 08/15	●	DF0095	DFV0095	V PR:2E3; PR:2E4	294	22
	103	09/09 → 08/15	●	DF0562	DFV0562	V PR:2E3	308	29.3
	103	09/09 → 08/15	●	DF1256	DFV1256	PVT PR:2E4	340	32.5
103	09/09 → 08/15	●	DF0095	DFV0095	V PR:2E3; PR:2E4	294	22	
2.0 TDI 4motion	100	05/10 → 08/15	●	DF0562	DFV0562	V PR:2E3	308	29.3
	100	05/10 → 08/15	●	DF1256	DFV1256	PVT PR:2E4	340	32.5
	100	05/10 → 08/15	●	DF0095	DFV0095	V PR:2E3; PR:2E4	294	22
	103	09/09 → 08/15	●	DF0562	DFV0562	V PR:2E3	308	29.3
	103	09/09 → 08/15	●	DF1256	DFV1256	PVT PR:2E4	340	32.5
	103	09/09 → 08/15	●	DF0095	DFV0095	V PR:2E3; PR:2E4	294	22
2.0 TSI	110	07/12 → 08/15	●	DF0562	DFV0562	V PR:2E3	308	29.3
	110	07/12 → 08/15	●	DF1256	DFV1256	PVT PR:2E4	340	32.5
	110	07/12 → 08/15	●	DF0095	DFV0095	V PR:2E3; PR:2E4	294	22
	150	05/11 → 08/15	●	DF0562	DFV0562	V PR:2E3	308	29.3
	150	05/11 → 08/15	●	DF1256	DFV1256	PVT PR:2E4	340	32.5
	150	05/11 → 08/15	●	DF0095	DFV0095	V PR:2E3; PR:2E4	294	22
2.0 TSI 4motion	150	07/11 → 08/15	●	DF0562	DFV0562	V PR:2E3	308	29.3
	150	07/11 → 08/15	●	DF1256	DFV1256	PVT PR:2E4	340	32.5
	150	07/11 → 08/15	●	DF0095	DFV0095	V PR:2E3; PR:2E4	294	22
2.5 TDI	96	04/03 → 11/09	●	DF0562	DFV0562	V 16" wheel	308	29.3
	96	04/03 → 11/09	●	DF0563	DFV0563	V 17" wheel	333	32.5
	96	04/03 → 11/09	●	DF0095	DFV0095	V TRW	294	22
	96	04/03 → 11/09	●	DF0988	DFV0988	V PR:0WR; ATE	314	22
	128	04/03 → 11/09	●	DF0562	DFV0562	V 16" wheel	308	29.3
	128	04/03 → 11/09	●	DF0563	DFV0563	V 17" wheel	333	32.5
	128	04/03 → 11/09	●	DF0095	DFV0095	V TRW	294	22
	128	04/03 → 11/09	●	DF0988	DFV0988	V PR:0WR; ATE	314	22
2.5 TDI 4motion	96	07/04 → 11/09	●	DF0562	DFV0562	V 16" wheel	308	29.3
	96	07/04 → 11/09	●	DF0563	DFV0563	V 17" wheel	333	32.5
	96	07/04 → 11/09	●	DF0095	DFV0095	V TRW	294	22
	96	07/04 → 11/09	●	DF0988	DFV0988	V PR:0WR; ATE	314	22
	128	07/04 → 11/09	●	DF0562	DFV0562	V 16" wheel	308	29.3

Per le applicazioni precedenti il 1998 e per i nuovi modelli consultate il nostro sito.



kw



Ø

TH

STD UV Coated Max Xtra

VOLKSWAGEN

TRANSPORTER V Box (7HA, 7HH, 7EA, 7EH) 04/03 → 08/15

Engine	Power (kw)	Period	Options	Part 1	Part 2	Part 3	Part 4	Part 5	Ø	TH	
2.5 TDI 4motion	128	07/04 → 11/09	●	DF0563	DFV0563			V	17" wheel	333	32.5
	128	07/04 → 11/09		●	DF0095	DFV0095		V	TRW	294	22
	128	07/04 → 11/09		●	DF0988	DFV0988		V	PR:0WR; ATE	314	22
3.2 4motion	173	11/03 → 11/09	●	DF0562	DFV0562			V	16" wheel	308	29.3
	173	11/03 → 11/09		●	DF0563	DFV0563		V	17" wheel	333	32.5
	173	11/03 → 11/09		●	DF0095	DFV0095		V	TRW	294	22
	173	11/03 → 11/09		●	DF0988	DFV0988		V	PR:0WR; ATE	314	22
3.2 V6	170	04/03 → 06/04	●	DF0562	DFV0562			V	16" wheel	308	29.3
	170	04/03 → 06/04		●	DF0563	DFV0563		V	17" wheel	333	32.5
	170	04/03 → 06/04		●	DF0095	DFV0095		V	TRW	294	22
	170	04/03 → 06/04		●	DF0988	DFV0988		V	PR:0WR; ATE	314	22
	173	02/04 → 11/09	●	DF0562	DFV0562			V	16" wheel	308	29.3
	173	02/04 → 11/09		●	DF0563	DFV0563		V	17" wheel	333	32.5
	173	02/04 → 11/09		●	DF0095	DFV0095		V	TRW	294	22
173	02/04 → 11/09		●	DF0988	DFV0988		V	PR:0WR; ATE	314	22	

TRANSPORTER V Bus (7HB, 7HJ, 7EB, 7EJ, 7EF, 7EG, 7HF, 7EC) 04/03 → 08/15

1.9 TDI	62	01/06 → 11/09	●	DF0562	DFV0562			V	16" wheel	308	29.3	
	62	01/06 → 11/09		●	DF0563	DFV0563		V	17" wheel	333	32.5	
	62	01/06 → 11/09		●	DF0095	DFV0095		V	TRW	294	22	
	62	01/06 → 11/09		●	DF0988	DFV0988		V	PR:0WR; ATE	314	22	
	63	04/03 → 11/09	●	DF0562	DFV0562			V	16" wheel	308	29.3	
	63	04/03 → 11/09		●	DF0563	DFV0563		V	17" wheel	333	32.5	
	63	04/03 → 11/09		●	DF0095	DFV0095		V	TRW	294	22	
	63	04/03 → 11/09		●	DF0988	DFV0988		V	PR:0WR; ATE	314	22	
	75	06/06 → 11/09	●	DF0562	DFV0562			V	16" wheel	308	29.3	
	75	06/06 → 11/09		●	DF0563	DFV0563		V	17" wheel	333	32.5	
	75	06/06 → 11/09		●	DF0095	DFV0095		V	TRW	294	22	
	75	06/06 → 11/09		●	DF0988	DFV0988		V	PR:0WR; ATE	314	22	
	2.0	85	11/03 → 08/15	●	DF0562	DFV0562			V	PR:2E3	308	29.3
85		11/03 → 08/15		●	DF0563	DFV0563		V	PR:2E4; → 11/09	333	32.5	
85		11/03 → 08/15		●	DF1256	DFV1256		PVT	PR:2E4; 12/09 →	340	32.5	
85		11/03 → 08/15		●	DF0095	DFV0095		V	TRW	294	22	
85		11/03 → 08/15		●	DF0988	DFV0988		V	PR:0WR; ATE	314	22	
2.0 BitDI		132	09/09 → 08/15	●	DF0562	DFV0562			V	PR:2E3	308	29.3
		132	09/09 → 08/15		●	DF1256	DFV1256		PVT	PR:2E4	340	32.5
		132	09/09 → 08/15		●	DF0095	DFV0095		V	PR:2E3; PR:2E4	294	22
2.0 BitDI 4motion		132	09/09 → 08/15	●	DF0562	DFV0562			V	PR:2E3	308	29.3
		132	09/09 → 08/15		●	DF1256	DFV1256		PVT	PR:2E4	340	32.5
	132	09/09 → 08/15		●	DF0095	DFV0095		V	PR:2E4; PR:2E3	294	22	
2.0 TDI	62	09/09 → 08/15	●	DF0562	DFV0562			V	PR:2E3	308	29.3	
	62	09/09 → 08/15		●	DF1256	DFV1256		PVT	PR:2E4	340	32.5	
	62	09/09 → 08/15		●	DF0095	DFV0095		V	PR:2E3; PR:2E4	294	22	
	75	09/09 → 08/15	●	DF0562	DFV0562			V	PR:2E3	308	29.3	
	75	09/09 → 08/15		●	DF1256	DFV1256		PVT	PR:2E4	340	32.5	
	75	09/09 → 08/15		●	DF0095	DFV0095		V	PR:2E3; PR:2E4	294	22	
	84	05/11 → 08/15	●	DF0562	DFV0562			V	PR:2E3	308	29.3	
	84	05/11 → 08/15		●	DF1256	DFV1256		PVT	PR:2E4	340	32.5	
	84	05/11 → 08/15		●	DF0095	DFV0095		V	PR:2E3; PR:2E4	294	22	
100	05/10 → 08/15	●	DF0562	DFV0562			V	PR:2E3	308	29.3		
100	05/10 → 08/15		●	DF1256	DFV1256		PVT	PR:2E4	340	32.5		

For applications older than 1998 and new models, please visit our website.

	kw			STD UV Coated Max Xtra				

VOLKSWAGEN

TRANSPORTER V Bus (7HB, 7HJ, 7EB, 7EJ, 7EF, 7EG, 7HF, 7EC) 04/03 → 08/15

2.0 TDI	100	05/10 → 08/15	●	DF0095	DFV0095			V	PR:2E3; PR:2E4	294	22
	103	09/09 → 08/15	●	DF0562	DFV0562			V	PR:2E3	308	29.3
	103	09/09 → 08/15	●	DF1256	DFV1256			PVT	PR:2E4	340	32.5
	103	09/09 → 08/15	●	DF0095	DFV0095			V	PR:2E3; PR:2E4	294	22
2.0 TDI 4motion	100	05/10 → 08/15	●	DF0562	DFV0562			V	PR:2E3	308	29.3
	100	05/10 → 08/15	●	DF1256	DFV1256			PVT	PR:2E4	340	32.5
	100	05/10 → 08/15	●	DF0095	DFV0095			V	PR:2E4; PR:2E3	294	22
	103	09/09 → 08/15	●	DF0562	DFV0562			V	PR:2E3	308	29.3
	103	09/09 → 08/15	●	DF1256	DFV1256			PVT	PR:2E4	340	32.5
	103	09/09 → 08/15	●	DF0095	DFV0095			V	PR:2E4; PR:2E3	294	22
2.0 TSI	110	07/12 → 08/15	●	DF0562	DFV0562			V	PR:2E3	308	29.3
	110	07/12 → 08/15	●	DF1256	DFV1256			PVT	PR:2E4	340	32.5
	110	07/12 → 08/15	●	DF0095	DFV0095			V	PR:2E3; PR:2E4	294	22
	150	05/11 → 08/15	●	DF0562	DFV0562			V	PR:2E3	308	29.3
	150	05/11 → 08/15	●	DF1256	DFV1256			PVT	PR:2E4	340	32.5
	150	05/11 → 08/15	●	DF0095	DFV0095			V	PR:2E4; PR:2E3	294	22
2.0 TSI 4motion	150	07/11 → 08/15	●	DF0562	DFV0562			V	PR:2E3	308	29.3
	150	07/11 → 08/15	●	DF1256	DFV1256			PVT	PR:2E4	340	32.5
	150	07/11 → 08/15	●	DF0095	DFV0095			V	PR:2E3; PR:2E4	294	22
2.5 TDI	96	04/03 → 11/09	●	DF0562	DFV0562			V	16" wheel	308	29.3
	96	04/03 → 11/09	●	DF0563	DFV0563			V	17" wheel	333	32.5
	96	04/03 → 11/09	●	DF0095	DFV0095			V	TRW	294	22
	96	04/03 → 11/09	●	DF0988	DFV0988			V	PR:0WR; ATE	314	22
	120	11/03 → 11/09	●	DF0562	DFV0562			V	16" wheel	308	29.3
	120	11/03 → 11/09	●	DF0563	DFV0563			V	17" wheel	333	32.5
	120	11/03 → 11/09	●	DF0095	DFV0095			V	TRW	294	22
	120	11/03 → 11/09	●	DF0988	DFV0988			V	PR:0WR; ATE	314	22
	128	04/03 → 11/09	●	DF0562	DFV0562			V	16" wheel	308	29.3
	128	04/03 → 11/09	●	DF0563	DFV0563			V	17" wheel	333	32.5
	128	04/03 → 11/09	●	DF0095	DFV0095			V	TRW	294	22
	128	04/03 → 11/09	●	DF0988	DFV0988			V	PR:0WR; ATE	314	22
2.5 TDI 4motion	96	07/04 → 11/09	●	DF0562	DFV0562			V	16" wheel	308	29.3
	96	07/04 → 11/09	●	DF0563	DFV0563			V	17" wheel	333	32.5
	96	07/04 → 11/09	●	DF0095	DFV0095			V	TRW	294	22
	96	07/04 → 11/09	●	DF0988	DFV0988			V	PR:0WR; ATE	314	22
	128	07/04 → 11/09	●	DF0562	DFV0562			V	16" wheel	308	29.3
	128	07/04 → 11/09	●	DF0563	DFV0563			V	17" wheel	333	32.5
	128	07/04 → 11/09	●	DF0095	DFV0095			V	TRW	294	22
	128	07/04 → 11/09	●	DF0988	DFV0988			V	PR:0WR; ATE	314	22
3.2 V6	170	02/04 → 06/04	●	DF0562	DFV0562			V	16" wheel	308	29.3
	170	02/04 → 06/04	●	DF0563	DFV0563			V	17" wheel	333	32.5
	170	02/04 → 06/04	●	DF0095	DFV0095			V	TRW	294	22
	170	02/04 → 06/04	●	DF0988	DFV0988			V	PR:0WR; ATE	314	22
	173	02/04 → 11/09	●	DF0562	DFV0562			V	16" wheel	308	29.3
	173	02/04 → 11/09	●	DF0563	DFV0563			V	17" wheel	333	32.5
	173	02/04 → 11/09	●	DF0095	DFV0095			V	TRW	294	22
	173	02/04 → 11/09	●	DF0988	DFV0988			V	PR:0WR; ATE	314	22
3.2 V6 4motion	173	11/03 → 11/09	●	DF0562	DFV0562			V	16" wheel	308	29.3
	173	11/03 → 11/09	●	DF0563	DFV0563			V	17" wheel	333	32.5
	173	11/03 → 11/09	●	DF0095	DFV0095			V	TRW	294	22
	173	11/03 → 11/09	●	DF0988	DFV0988			V	PR:0WR; ATE	314	22



kw



MAGNETI MARELLI

SV
PV Tech



Ø

TH

STD UV Coated Max Xtra

VOLKSWAGEN

TRANSPORTER V Platform/Chassis (7JD, 7JE, 7JL, 7JY, 7JZ, 7FD) 04/03 → 08/15

1.9 TDI	62	01/06 → 11/09	●	DF0562	DFV0562			V	16" wheel	308	29.3			
	62	01/06 → 11/09	●	DF0563	DFV0563			V	17" wheel	333	32.5			
	62	01/06 → 11/09		●	DF0095	DFV0095			V	TRW	294	22		
	62	01/06 → 11/09		●	DF0988	DFV0988			V	PR:0WR; ATE	314	22		
	63	04/03 → 11/09	●	DF0562	DFV0562			V	16" wheel	308	29.3			
	63	04/03 → 11/09	●	DF0563	DFV0563			V	17" wheel	333	32.5			
	63	04/03 → 11/09		●	DF0095	DFV0095			V	TRW	294	22		
	63	04/03 → 11/09		●	DF0988	DFV0988			V	PR:0WR; ATE	314	22		
	75	06/06 → 11/09	●	DF0562	DFV0562			V	16" wheel	308	29.3			
	75	06/06 → 11/09	●	DF0563	DFV0563			V	17" wheel	333	32.5			
	75	06/06 → 11/09		●	DF0095	DFV0095			V	TRW	294	22		
	75	06/06 → 11/09		●	DF0988	DFV0988			V	PR:0WR; ATE	314	22		
	77	04/03 → 11/09	●	DF0562	DFV0562			V	16" wheel	308	29.3			
	77	04/03 → 11/09	●	DF0563	DFV0563			V	17" wheel	333	32.5			
2.0	85	11/03 → 05/13	●	DF0562	DFV0562			V	PR:2E3	308	29.3			
	85	11/03 → 05/13	●	DF0563	DFV0563			V	PR:2E4; → 08/09	333	32.5			
	85	11/03 → 05/13	●	DF1256	DFV1256			PVT	PR:2E4; 09/09 →	340	32.5			
	85	11/03 → 05/13		●	DF0095	DFV0095			V	TRW	294	22		
	85	11/03 → 05/13		●	DF0988	DFV0988			V	PR:0WR; ATE	314	22		
2.0 BiTDI	132	09/09 → 08/15	●	DF0562	DFV0562			V	PR:2E3	308	29.3			
	132	09/09 → 08/15	●	DF1256	DFV1256			PVT	PR:2E4	340	32.5			
	132	09/09 → 08/15		●	DF0095	DFV0095			V	PR:2E3; PR:2E4	294	22		
2.0 BiTDI 4motion	132	09/09 → 08/15	●	DF0562	DFV0562			V	PR:2E3	308	29.3			
	132	09/09 → 08/15	●	DF1256	DFV1256			PVT	PR:2E4	340	32.5			
	132	09/09 → 08/15		●	DF0095	DFV0095			V	PR:2E4; PR:2E3	294	22		
2.0 TDI	62	09/09 → 08/15	●	DF0562	DFV0562			V	PR:2E3	308	29.3			
	62	09/09 → 08/15	●	DF1256	DFV1256			PVT	PR:2E4	340	32.5			
	62	09/09 → 08/15		●	DF0095	DFV0095			V	PR:2E3; PR:2E4	294	22		
	75	09/09 → 08/15	●	DF0562	DFV0562			V	PR:2E3	308	29.3			
	75	09/09 → 08/15	●	DF1256	DFV1256			PVT	PR:2E4	340	32.5			
	75	09/09 → 08/15		●	DF0095	DFV0095			V	PR:2E4; PR:2E3	294	22		
	84	05/11 → 08/15	●	DF0562	DFV0562			V	PR:2E3	308	29.3			
	84	05/11 → 08/15	●	DF1256	DFV1256			PVT	PR:2E4	340	32.5			
	84	05/11 → 08/15		●	DF0095	DFV0095			V	PR:2E4; PR:2E3	294	22		
	100	05/10 → 08/15	●	DF0562	DFV0562			V	PR:2E3	308	29.3			
	100	05/10 → 08/15	●	DF1256	DFV1256			PVT	PR:2E4	340	32.5			
	100	05/10 → 08/15		●	DF0095	DFV0095			V	PR:2E3; PR:2E4	294	22		
	2.0 TDI 4motion	103	09/09 → 08/15	●	DF0562	DFV0562			V	PR:2E3	308	29.3		
103		09/09 → 08/15	●	DF1256	DFV1256			PVT	PR:2E4	340	32.5			
103		09/09 → 08/15		●	DF0095	DFV0095			V	PR:2E3; PR:2E4	294	22		
100		05/10 → 08/15	●	DF0562	DFV0562			V	PR:2E3	308	29.3			
100		05/10 → 08/15	●	DF1256	DFV1256			PVT	PR:2E4	340	32.5			
100		05/10 → 08/15		●	DF0095	DFV0095			V	PR:2E4; PR:2E3	294	22		
2.0 TSI	110	07/12 → 08/15	●	DF0562	DFV0562			V	PR:2E3	308	29.3			
	110	07/12 → 08/15	●	DF1256	DFV1256			PVT	PR:2E4	340	32.5			
	110	07/12 → 08/15		●	DF0095	DFV0095			V	PR:2E4; PR:2E3	294	22		
2.5 TDI	96	04/03 → 11/09	●	DF0562	DFV0562			V	16" wheel	308	29.3			
	96	04/03 → 11/09	●	DF0563	DFV0563			V	17" wheel	333	32.5			
	96	04/03 → 11/09		●	DF0095	DFV0095			V	TRW	294	22		

For applications older than 1998 and new models, please visit our website.

	kw						Ø	TH
				STD UV Coated Max Xtra				

VOLKSWAGEN

TRANSPORTER V Platform/Chassis (7JD, 7JE, 7JL, 7JY, 7JZ, 7FD) 04/03 → 08/15

2.5 TDI	96	04/03 → 11/09	●	DF0988	DFV0988	V	PR:0WR; ATE	314	22
	128	04/03 → 11/09	●	DF0562	DFV0562	V	16" wheel	308	29.3
	128	04/03 → 11/09	●	DF0563	DFV0563	V	17" wheel	333	32.5
	128	04/03 → 11/09	●	DF0095	DFV0095	V	TRW	294	22
	128	04/03 → 11/09	●	DF0988	DFV0988	V	PR:0WR; ATE	314	22
2.5 TDI 4motion	96	07/04 → 11/09	●	DF0562	DFV0562	V	16" wheel	308	29.3
	96	07/04 → 11/09	●	DF0563	DFV0563	V	17" wheel	333	32.5
	96	07/04 → 11/09	●	DF0095	DFV0095	V	TRW	294	22
	96	07/04 → 11/09	●	DF0988	DFV0988	V	PR:0WR; ATE	314	22
	128	04/04 → 11/09	●	DF0562	DFV0562	V	16" wheel	308	29.3
	128	04/04 → 11/09	●	DF0563	DFV0563	V	17" wheel	333	32.5
	128	04/04 → 11/09	●	DF0095	DFV0095	V	TRW	294	22
	128	04/04 → 11/09	●	DF0988	DFV0988	V	PR:0WR; ATE	314	22
3.2 4motion	170	11/03 → 11/09	●	DF0562	DFV0562	V	16" wheel	308	29.3
	170	11/03 → 11/09	●	DF0563	DFV0563	V	17" wheel	333	32.5
	170	11/03 → 11/09	●	DF0095	DFV0095	V	TRW	294	22
	170	11/03 → 11/09	●	DF0988	DFV0988	V	PR:0WR; ATE	314	22
3.2 V6	170	02/04 → 11/09	●	DF0562	DFV0562	V	16" wheel	308	29.3
	170	02/04 → 11/09	●	DF0563	DFV0563	V	17" wheel	333	32.5
	170	02/04 → 11/09	●	DF0095	DFV0095	V	TRW	294	22
	170	02/04 → 11/09	●	DF0988	DFV0988	V	PR:0WR; ATE	314	22
	173	08/03 → 05/06	●	DF0562	DFV0562	V	16" wheel	308	29.3
	173	08/03 → 05/06	●	DF0563	DFV0563	V	17" wheel	333	32.5
	173	08/03 → 05/06	●	DF0095	DFV0095	V	TRW	294	22
	173	08/03 → 05/06	●	DF0988	DFV0988	V	PR:0WR; ATE	314	22

TRANSPORTER VI Box (SGA, SGH) 04/15 →

2.0 TDI	62	04/15 →	●	DF1256	DFV1256	PVT	PR:2E4	340	32.5
	62	04/15 →	●	DF0095	DFV0095	V		294	22
	75	04/15 →	●	DF1256	DFV1256	PVT	PR:2E4	340	32.5
	75	04/15 →	●	DF0095	DFV0095	V		294	22
	84	05/16 →	●	DF1256	DFV1256	PVT	PR:2E4	340	32.5
	84	05/16 →	●	DF0095	DFV0095	V		294	22
	103	04/15 →	●	DF1256	DFV1256	PVT	PR:2E4	340	32.5
	103	04/15 →	●	DF0095	DFV0095	V		294	22
	110	04/15 →	●	DF1256	DFV1256	PVT	PR:2E4	340	32.5
	110	04/15 →	●	DF0095	DFV0095	V		294	22
	132	04/15 →	●	DF1256	DFV1256	PVT	PR:2E4	340	32.5
	132	04/15 →	●	DF0095	DFV0095	V		294	22
	150	06/15 →	●	DF1256	DFV1256	PVT	PR:2E4	340	32.5
	150	06/15 →	●	DF0095	DFV0095	V		294	22
	2.0 TDI 4motion	103	06/15 →	●	DF1256	DFV1256	PVT	PR:2E4	340
103		06/15 →	●	DF0095	DFV0095	V		294	22
110		08/15 →	●	DF1256	DFV1256	PVT	PR:2E4	340	32.5
110		08/15 →	●	DF0095	DFV0095	V		294	22
132		06/15 →	●	DF1256	DFV1256	PVT	PR:2E4	340	32.5
132		06/15 →	●	DF0095	DFV0095	V		294	22
150		06/15 →	●	DF1256	DFV1256	PVT	PR:2E4	340	32.5
150		06/15 →	●	DF0095	DFV0095	V		294	22
2.0 TSI	110	04/15 →	●	DF1256	DFV1256	PVT	PR:2E4	340	32.5
	110	04/15 →	●	DF0095	DFV0095	V		294	22
	150	04/15 →	●	DF1256	DFV1256	PVT	PR:2E4	340	32.5
	150	04/15 →	●	DF0095	DFV0095	V		294	22
2.0 TSI 4motion	150	06/15 →	●	DF1256	DFV1256	PVT	PR:2E4	340	32.5
	150	06/15 →	●	DF0095	DFV0095	V		294	22



kw



Ø

TH

STD UV Coated Max Xtra

VOLKSWAGEN

TRANSPORTER VI Bus (SGB, SGG, SGJ) 04/15 →

2.0 TDI	62	04/15 →	●	DF1256	DFV1256			PVT	PR:2E4	340	32.5
	62	04/15 →		DF0095	DFV0095			V		294	22
	75	04/15 →	●	DF1256	DFV1256			PVT	PR:2E4	340	32.5
	75	04/15 →		DF0095	DFV0095			V		294	22
	84	05/16 →	●	DF1256	DFV1256			PVT	PR:2E4	340	32.5
	84	05/16 →		DF0095	DFV0095			V		294	22
	103	04/15 →	●	DF1256	DFV1256			PVT	PR:2E4	340	32.5
	103	04/15 →		DF0095	DFV0095			V		294	22
	110	04/15 →	●	DF1256	DFV1256			PVT	PR:2E4	340	32.5
	110	04/15 →		DF0095	DFV0095			V		294	22
	132	04/15 →	●	DF1256	DFV1256			PVT	PR:2E4	340	32.5
	132	04/15 →		DF0095	DFV0095			V		294	22
	150	06/15 →	●	DF1256	DFV1256			PVT	PR:2E4	340	32.5
	150	06/15 →		DF0095	DFV0095			V		294	22
2.0 TDI 4motion	103	06/15 →	●	DF1256	DFV1256			PVT	PR:2E4	340	32.5
	103	06/15 →		DF0095	DFV0095			V		294	22
	110	08/15 →	●	DF1256	DFV1256			PVT	PR:2E4	340	32.5
	110	08/15 →		DF0095	DFV0095			V		294	22
	132	06/15 →	●	DF1256	DFV1256			PVT	PR:2E4	340	32.5
	132	06/15 →		DF0095	DFV0095			V		294	22
	150	06/15 →	●	DF1256	DFV1256			PVT	PR:2E4	340	32.5
150	06/15 →		DF0095	DFV0095			V		294	22	
2.0 TSI	110	04/15 →	●	DF1256	DFV1256			PVT	PR:2E4	340	32.5
	110	04/15 →		DF0095	DFV0095			V		294	22
	150	04/15 →	●	DF1256	DFV1256			PVT	PR:2E4	340	32.5
	150	04/15 →		DF0095	DFV0095			V		294	22
2.0 TSI 4motion	150	06/15 →	●	DF1256	DFV1256			PVT	PR:2E4	340	32.5
	150	06/15 →		DF0095	DFV0095			V		294	22

TRANSPORTER VI Platform/Chassis (SFD, SFE, SFL, SFZ) 04/15 →

2.0 TDI	62	04/15 →	●	DF1256	DFV1256			PVT	PR:2E4	340	32.5
	62	04/15 →		DF0095	DFV0095			V		294	22
	75	04/15 →	●	DF1256	DFV1256			PVT	PR:2E4	340	32.5
	75	04/15 →		DF0095	DFV0095			V		294	22
	84	05/16 →	●	DF1256	DFV1256			PVT	PR:2E4	340	32.5
	84	05/16 →		DF0095	DFV0095			V		294	22
	103	04/15 →	●	DF1256	DFV1256			PVT	PR:2E4	340	32.5
	103	04/15 →		DF0095	DFV0095			V		294	22
	110	08/15 →	●	DF1256	DFV1256			PVT	PR:2E4	340	32.5
	110	08/15 →		DF0095	DFV0095			V		294	22
	132	04/15 →	●	DF1256	DFV1256			PVT	PR:2E4	340	32.5
	132	04/15 →		DF0095	DFV0095			V		294	22
	150	05/16 →	●	DF1256	DFV1256			PVT	PR:2E4	340	32.5
	150	05/16 →		DF0095	DFV0095			V		294	22
2.0 TDI 4motion	103	06/15 →	●	DF1256	DFV1256			PVT	PR:2E4	340	32.5
	103	06/15 →		DF0095	DFV0095			V		294	22
	110	05/16 →	●	DF1256	DFV1256			PVT	PR:2E4	340	32.5
	110	05/16 →		DF0095	DFV0095			V		294	22
	132	06/15 →	●	DF1256	DFV1256			PVT	PR:2E4	340	32.5
	132	06/15 →		DF0095	DFV0095			V		294	22
	150	05/16 →	●	DF1256	DFV1256			PVT	PR:2E4	340	32.5
	150	05/16 →		DF0095	DFV0095			V		294	22
2.0 TSI	110	04/15 →	●	DF1256	DFV1256			PVT	PR:2E4	340	32.5
	110	04/15 →		DF0095	DFV0095			V		294	22



kW

**MAGNETI
MARELLI**

 S/V
PVTech

Ø

TH

STD UV Coated Max Xtra

VOLKSWAGEN
UP (121, 122, BL1, BL2) 08/11 →

1.0	44	08/11 →	●		DFV1509			V		256	22
	55	08/11 →	●		DFV1509			V		256	22
1.0 EcoFuel	50	11/12 →	●		DFV1509			V		256	22
1.0 TSI	66	05/16 →	●		DFV1509			V		256	22
e-Up	60	07/13 →	●		DFV1509			V		256	22

VENTO (1H2) 11/91 → 09/98

1.4	40	11/91 → 09/98	●		DF0479	DFM0479		S		239	12	
	44	11/91 → 09/98	●		DF0479	DFM0479		S		239	12	
1.6	55	09/92 → 09/98	●		DF0479	DFM0479		S	Man./ Aut.; → 1H-S-430000	239	12	
	55	09/92 → 09/98	●		DF0482	DFM0482		S	Aut.; 1H-S-430001 →	256	13	
	74	10/94 → 09/98	●		DF0482	DFM0482		S	+ solid disc	256	13	
	74	10/94 → 09/98	●		DF0481	DFV0481	DFM0481	DFX0481	V	+ V disc	256	20
	74	10/94 → 09/98	●		DF0483			S	GT	226	10	
1.8	55	11/91 → 09/98	●		DF0479	DFM0479		S	Man./ Aut.; → 1H-S-430000	239	12	
	55	11/91 → 09/98	●		DF0482	DFM0482		S	Aut.; 1H-S-430001 →	256	13	
	66	11/91 → 09/98	●		DF0479	DFM0479		S	+ solid disc; → 1H-S-430000	239	12	
	66	11/91 → 09/98	●		DF0482	DFM0482		S	+ solid disc; 1H-S-430001 →	256	13	
	66	11/91 → 09/98	●		DF0481	DFV0481	DFM0481	DFX0481	V	+ V disc	256	20
1.9 D	48	11/91 → 09/98	●		DF0479	DFM0479		S	+ solid disc	239	12	
	48	11/91 → 09/98	●		DF0009	DFM0009		V	+ V disc; 10/96 →	239	20	
	48	11/91 → 09/98	●		DF0481	DFV0481	DFM0481	DFX0481	V	+ V disc; → 09/96	256	20
1.9 SDI	47	04/97 → 09/98	●		DF0479	DFM0479		S	+ solid disc	239	12	
	47	04/97 → 09/98	●		DF0009	DFM0009		V	+ V disc	239	20	
1.9 TD	55	11/91 → 09/98	●		DF0479	DFM0479		S	→ 1H-S-430000	239	12	
	55	11/91 → 09/98	●		DF0482	DFM0482		S	1H-S-430001 →	256	13	
1.9 TDI	66	09/93 → 09/98	●		DF0482	DFM0482		S	+ solid disc	256	13	
	66	09/93 → 09/98	●		DF0481	DFV0481	DFM0481	DFX0481	V	+ V disc	256	20
	66	09/93 → 09/98	●		DF0483			S	GT	226	10	
	81	04/96 → 09/98	●		DF0481	DFV0481	DFM0481	DFX0481	V		256	20
	81	04/96 → 09/98	●		DF0483			S		226	10	
2.0	85	11/91 → 09/98	●		DF0481	DFV0481	DFM0481	DFX0481	V		256	20
	85	11/91 → 09/98	●		DF0486	DFM0486		V	GT; → 04/96	280	22	
	85	11/91 → 09/98	●		DF0093			V	GT; 05/96 →	288	25	
	85	11/91 → 09/98	●		DF0483			S		226	10	
	85	11/91 → 09/98	●		DF0484			S	GT	226	10	
2.0 GL	62	11/91 → 07/98	●		DF0481	DFV0481	DFM0481	DFX0481	V		256	20
	62	11/91 → 07/98	●		DF0486	DFM0486		V	GT; → 04/96	280	22	
	62	11/91 → 07/98	●		DF0093			V	GT; 05/96 →	288	25	
	62	11/91 → 07/98	●		DF0483			S		226	10	
	62	11/91 → 07/98	●		DF0484			S	GT	226	10	
2.8 VR6	128	01/92 → 09/98	●		DF0486	DFM0486		V	→ 1H-S-560000	280	22	
	128	01/92 → 09/98	●		DF0093			V	1H-S-560001 →	288	25	
	128	01/92 → 09/98	●		DF0484			S		226	10	

VOLVO
C30 10/06 → 12/13

1.6	74	10/06 → 12/12	●		DFV0054		DFX0054	V	→ 283457; 15" wheel	278	25
	74	10/06 → 12/12	●		DFV0264	DFM0264	DFX0264	V	→ 46012; 16" wheel	300	25
	74	10/06 → 12/12	●		DF1071	DFV1071		PVT	283458 →; 15" wheel	278	25
	74	10/06 → 12/12	●		DFV1525			PVT	46013 →; 16" wheel	300	25
	74	10/06 → 12/12	●		DFV0596		DFX0596	S		280	11

kw			STD UV Coated Max Xtra				

VOLVO

C30 10/06 → 12/13

Model	Power (kw)	Period	STD	UV Coated	Max	Xtra	SV PVTech	Ø	TH	
1.6 D	80	10/06 → 12/12	●		DFV0054		DFX0054	V → 283457; 15" wheel	278	25
	80	10/06 → 12/12	●		DFV0264	DFM0264	DFX0264	V → 46012; 16" wheel	300	25
	80	10/06 → 12/12	●		DF1071	DFV1071		PVT 283458 →; 15" wheel	278	25
	80	10/06 → 12/12	●		DFV1525			PVT 46013 →; 16" wheel	300	25
	80	10/06 → 12/12		●	DFV0596		DFX0596	S		280
1.6 D2	84	10/10 → 12/12	●		DFV0054		DFX0054	V → 283457; 15" wheel	278	25
	84	10/10 → 12/12	●		DFV0264	DFM0264	DFX0264	V → 46012; 16" wheel	300	25
	84	10/10 → 12/12	●		DF1071	DFV1071		PVT 283458 →; 15" wheel	278	25
	84	10/10 → 12/12	●		DFV1525			PVT 46013 →; 16" wheel	300	25
	84	10/10 → 12/12		●	DFV0596		DFX0596	S		280
1.8	92	10/06 → 12/12	●		DFV0054		DFX0054	V → 283457; 15" wheel	278	25
	92	10/06 → 12/12	●		DFV0264	DFM0264	DFX0264	V → 46012; 16" wheel	300	25
	92	10/06 → 12/12	●		DF1071	DFV1071		PVT 283458 →; 15" wheel	278	25
	92	10/06 → 12/12	●		DFV1525			PVT 46013 →; 16" wheel	300	25
	92	10/06 → 12/12		●	DFV0596		DFX0596	S		280
1.8 FlexFuel	92	01/07 → 12/12	●		DFV0054		DFX0054	V → 283457; 15" wheel	278	25
	92	01/07 → 12/12	●		DFV0264	DFM0264	DFX0264	V → 46012; 16" wheel	300	25
	92	01/07 → 12/12	●		DF1071	DFV1071		PVT 283458 →; 15" wheel	278	25
	92	01/07 → 12/12	●		DFV1525			PVT 46013 →; 16" wheel	300	25
	92	01/07 → 12/12		●	DFV0596		DFX0596	S		280
2.0	107	10/06 → 12/12	●		DFV0054		DFX0054	V → 283457; 15" wheel	278	25
	107	10/06 → 12/12	●		DFV0264	DFM0264	DFX0264	V → 46012; 16" wheel	300	25
	107	10/06 → 12/12	●		DF1071	DFV1071		PVT 283458 →; 15" wheel	278	25
	107	10/06 → 12/12	●		DFV1525			PVT 46013 →; 16" wheel	300	25
	107	10/06 → 12/12		●	DFV0596		DFX0596	S		280
2.0 D	100	10/06 → 12/12	●		DFV0054		DFX0054	V → 283457; 15" wheel	278	25
	100	10/06 → 12/12	●		DFV0264	DFM0264	DFX0264	V → 46012; 16" wheel	300	25
	100	10/06 → 12/12	●		DF1071	DFV1071		PVT 283458 →; 15" wheel	278	25
	100	10/06 → 12/12	●		DFV1525			PVT 46013 →; 16" wheel	300	25
	100	10/06 → 12/12		●	DFV0596		DFX0596	S		280
2.0 FlexFuel	107	01/10 → 12/12	●		DFV0054		DFX0054	V → 283457; 15" wheel	278	25
	107	01/10 → 12/12	●		DFV0264	DFM0264	DFX0264	V → 46012; 16" wheel	300	25
	107	01/10 → 12/12	●		DF1071	DFV1071		PVT 283458 →; 15" wheel	278	25
	107	01/10 → 12/12	●		DFV1525			PVT 46013 →; 16" wheel	300	25
	107	01/10 → 12/12		●	DFV0596		DFX0596	S		280
2.4 i	125	10/06 → 12/12	●		DFV0054		DFX0054	V → 283457; 15" wheel	278	25
	125	10/06 → 12/12	●		DFV0264	DFM0264	DFX0264	V → 46012; 16" wheel	300	25
	125	10/06 → 12/12	●		DF1071	DFV1071		PVT 283458 →; 15" wheel	278	25
	125	10/06 → 12/12	●		DFV1525			PVT 46013 →; 16" wheel	300	25
	125	10/06 → 12/12		●	DFV0596		DFX0596	S		280
D3	110	10/10 → 12/12	●		DFV0054		DFX0054	V → 283457; 15" wheel	278	25
	110	10/10 → 12/12	●		DFV0264	DFM0264	DFX0264	V → 46012; 16" wheel	300	25
	110	10/10 → 12/12	●		DF1071	DFV1071		PVT 283458 →; 15" wheel	278	25
	110	10/10 → 12/12	●		DFV1525			PVT 46013 →; 16" wheel	300	25
	110	10/10 → 12/12		●	DFV0596		DFX0596	S		280
D4	130	10/10 → 12/12	●		DFV0054		DFX0054	V → 283457; 15" wheel	278	25
	130	10/10 → 12/12	●		DFV0264	DFM0264	DFX0264	V → 46012; 16" wheel	300	25
	130	10/10 → 12/12	●		DF1071	DFV1071		PVT 283458 →; 15" wheel	278	25
	130	10/10 → 12/12	●		DFV1525			PVT 46013 →; 16" wheel	300	25
	130	10/10 → 12/12		●	DFV0596		DFX0596	S		280
D5	120	10/06 → 12/12	●		DFV0054		DFX0054	V → 283457; 15" wheel	278	25
	120	10/06 → 12/12	●		DFV0264	DFM0264	DFX0264	V → 46012; 16" wheel	300	25
	120	10/06 → 12/12	●		DF1071	DFV1071		PVT 283458 →; 15" wheel	278	25
	120	10/06 → 12/12	●		DFV1525			PVT 46013 →; 16" wheel	300	25

For applications older than 1998 and new models, please visit our website.

	kw						Ø	TH
				STD UV Coated Max Xtra				

VOLVO

C30 10/06 → 12/13

D5	120	10/06 → 12/12	•		DFV0596		DFX0596	S		280	11
	132	10/06 → 12/12	•		DFV0054		DFX0054	V	→ 283457; 15" wheel	278	25
	132	10/06 → 12/12	•		DFV0264	DFM0264	DFX0264	V	→ 46012; 16" wheel	300	25
	132	10/06 → 12/12	•		DF1071	DFV1071		PVT	283458 →; 15" wheel	278	25
	132	10/06 → 12/12	•		DFV1525			PVT	46013 →; 16" wheel	300	25
	132	10/06 → 12/12	•		DFV0596		DFX0596	S		280	11
Electric	82	12/10 → 12/12	•		DFV0054		DFX0054	V	→ 283457; 15" wheel	278	25
	82	12/10 → 12/12	•		DFV0264	DFM0264	DFX0264	V	→ 46012; 16" wheel	300	25
	82	12/10 → 12/12	•		DF1071	DFV1071		PVT	283458 →; 15" wheel	278	25
	82	12/10 → 12/12	•		DFV1525			PVT	46013 →; 16" wheel	300	25
	82	12/10 → 12/12	•		DFV0596		DFX0596	S		280	11
	89	12/10 → 12/12	•		DFV0054		DFX0054	V	→ 283457; 15" wheel	278	25
	89	12/10 → 12/12	•		DFV0264	DFM0264	DFX0264	V	→ 46012; 16" wheel	300	25
	89	12/10 → 12/12	•		DF1071	DFV1071		PVT	283458 →; 15" wheel	278	25
	89	12/10 → 12/12	•		DFV1525			PVT	46013 →; 16" wheel	300	25
T5	162	10/06 → 12/12	•		DFV0054		DFX0054	V	→ 283457; 15" wheel	278	25
	162	10/06 → 12/12	•		DFV0264	DFM0264	DFX0264	V	→ 46012; 16" wheel	300	25
	162	10/06 → 12/12	•		DF1071	DFV1071		PVT	283458 →; 15" wheel	278	25
	162	10/06 → 12/12	•		DFV1525			PVT	46013 →; 16" wheel	300	25
	162	10/06 → 12/12	•		DFV0596		DFX0596	S		280	11
	169	03/07 → 12/12	•		DFV0054		DFX0054	V	→ 283457; 15" wheel	278	25
	169	03/07 → 12/12	•		DFV0264	DFM0264	DFX0264	V	→ 46012; 16" wheel	300	25
	169	03/07 → 12/12	•		DF1071	DFV1071		PVT	283458 →; 15" wheel	278	25
	169	03/07 → 12/12	•		DFV1525			PVT	46013 →; 16" wheel	300	25
	169	03/07 → 12/12	•		DFV0596		DFX0596	S		280	11

C70 I Convertible 03/98 → 10/05

2.0	132	03/98 → 10/05	•		DFV0514			V	15" wheel	280	26
	132	03/98 → 10/05	•		DFV0096			V	16" wheel	302	26
	132	03/98 → 10/05	•		DF1335			S		295	9.6
2.0 T	120	03/00 → 10/05	•		DFV0514			V	15" wheel	280	26
	120	03/00 → 10/05	•		DFV0096			V	16" wheel	302	26
	120	03/00 → 10/05	•		DF1335			S		295	9.6
	166	03/98 → 10/05	•		DFV0514			V	15" wheel	280	26
	166	03/98 → 10/05	•		DFV0096			V	16" wheel	302	26
	166	03/98 → 10/05	•		DF1335			S		295	9.6
2.3 T5	176	03/98 → 10/05	•		DFV0514			V	15" wheel	280	26
	176	03/98 → 10/05	•		DFV0096			V	16" wheel	302	26
	176	03/98 → 10/05	•		DF1335			S		295	9.6
	180	07/02 → 10/05	•		DFV0514			V	15" wheel	280	26
	180	07/02 → 10/05	•		DFV0096			V	16" wheel	302	26
	180	07/02 → 10/05	•		DF1335			S		295	9.6
2.4	125	06/98 → 10/05	•		DFV0514			V	15" wheel	280	26
	125	06/98 → 10/05	•		DFV0096			V	16" wheel	302	26
	125	06/98 → 10/05	•		DF1335			S		295	9.6
2.4 T	142	03/98 → 10/05	•		DFV0514			V	15" wheel	280	26
	142	03/98 → 10/05	•		DFV0096			V	16" wheel	302	26
	142	03/98 → 10/05	•		DF1335			S		295	9.6
	147	07/02 → 10/05	•		DFV0514			V	15" wheel	280	26
	147	07/02 → 10/05	•		DFV0096			V	16" wheel	302	26
	147	07/02 → 10/05	•		DF1335			S		295	9.6

	kw			MAGNETI MARELLI						Ø	TH
				STD	UV Coated	Max	Xtra				

VOLVO

C70 I Coupé 03/97 → 09/02

2.0	132	03/97 → 09/02	●		DFV0514			V	15" wheel	280	26
	132	03/97 → 09/02	●		DFV0096			V	16" wheel	302	26
	132	03/97 → 09/02		●	DF1335			S		295	9.6
2.0 T	120	03/00 → 09/02	●		DFV0514			V	15" wheel	280	26
	120	03/00 → 09/02	●		DFV0096			V	16" wheel	302	26
	120	03/00 → 09/02		●	DF1335			S		295	9.6
	166	03/97 → 09/02	●		DFV0514			V	15" wheel	280	26
	166	03/97 → 09/02	●		DFV0096			V	16" wheel	302	26
	166	03/97 → 09/02		●	DF1335			S		295	9.6
2.3 T-5	176	03/97 → 09/02	●		DFV0514			V	15" wheel	280	26
	176	03/97 → 09/02	●		DFV0096			V	16" wheel	302	26
	176	03/97 → 09/02		●	DF1335			S		295	9.6
2.4	121	03/99 → 09/02	●		DFV0514			V	15" wheel	280	26
	121	03/99 → 09/02	●		DFV0096			V	16" wheel	302	26
	121	03/99 → 09/02		●	DF1335			S		295	9.6
	125	05/99 → 09/02	●		DFV0514			V	15" wheel	280	26
	125	05/99 → 09/02	●		DFV0096			V	16" wheel	302	26
	125	05/99 → 09/02		●	DF1335			S		295	9.6
2.4 T	142	03/97 → 09/02	●		DFV0514			V	15" wheel	280	26
	142	03/97 → 09/02	●		DFV0096			V	16" wheel	302	26
	142	03/97 → 09/02		●	DF1335			S		295	9.6

C70 II Convertible 03/06 → 06/13

2.0 D	100	01/08 → 10/09	●		DFV0054	DFX0054	V	→ 129949; 15" wheel	278	25
	100	01/08 → 10/09	●		DFV0264	DFM0264 DFX0264	V	→ 46012; 16" wheel	300	25
	100	01/08 → 10/09	●		DFV0779	DFX0779	V	→ 129949; 17" wheel	320	25
	100	01/08 → 10/09	●		DF1071	DFV1071	PVT	129950 →; 15" wheel	278	25
	100	01/08 → 10/09	●		DFV1525		PVT	46013 →; 16" wheel	300	25
	100	01/08 → 10/09	●		DFV1565		PVT	129950 →; 17" wheel	320	25
	100	01/08 → 10/09		●	DFV0596	DFX0596	S		280	11
	2.4	103	03/06 → 10/09	●		DFV0054	DFX0054	V	→ 129949; 15" wheel	278
103		03/06 → 10/09	●		DFV0264	DFM0264 DFX0264	V	→ 46012; 16" wheel	300	25
103		03/06 → 10/09	●		DFV0779	DFX0779	V	→ 129949; 17" wheel	320	25
103		03/06 → 10/09	●		DF1071	DFV1071	PVT	129950 →; 15" wheel	278	25
103		03/06 → 10/09	●		DFV1525		PVT	46013 →; 16" wheel	300	25
103		03/06 → 10/09	●		DFV1565		PVT	129950 →; 17" wheel	320	25
103		03/06 → 10/09		●	DFV0596	DFX0596	S		280	11
2.4 D		120	03/07 → 06/13	●		DFV0054	DFX0054	V	→ 129949; 15" wheel	278
	120	03/07 → 06/13	●		DFV0264	DFM0264 DFX0264	V	→ 46012; 16" wheel	300	25
	120	03/07 → 06/13	●		DFV0779	DFX0779	V	→ 129949; 17" wheel	320	25
	120	03/07 → 06/13	●		DF1071	DFV1071	PVT	129950 →; 15" wheel	278	25
	120	03/07 → 06/13	●		DFV1525		PVT	46013 →; 16" wheel	300	25
	120	03/07 → 06/13	●		DFV1565		PVT	129950 →; 17" wheel	320	25
	120	03/07 → 06/13		●	DFV0596	DFX0596	S		280	11
	2.4 i	125	03/06 → 10/09	●		DFV0054	DFX0054	V	→ 129949; 15" wheel	278
125		03/06 → 10/09	●		DFV0264	DFM0264 DFX0264	V	→ 46012; 16" wheel	300	25
125		03/06 → 10/09	●		DFV0779	DFX0779	V	→ 129949; 17" wheel	320	25
125		03/06 → 10/09	●		DF1071	DFV1071	PVT	129950 →; 15" wheel	278	25
125		03/06 → 10/09	●		DFV1525		PVT	46013 →; 16" wheel	300	25
125		03/06 → 10/09	●		DFV1565		PVT	129950 →; 17" wheel	320	25
125		03/06 → 10/09		●	DFV0596	DFX0596	S		280	11
D3		110	10/10 → 06/13	●		DFV0054	DFX0054	V	→ 129949; 15" wheel	278
	110	10/10 → 06/13	●		DFV0264	DFM0264 DFX0264	V	→ 46012; 16" wheel	300	25
	110	10/10 → 06/13	●		DFV0779	DFX0779	V	→ 129949; 17" wheel	320	25
	110	10/10 → 06/13	●		DF1071	DFV1071	PVT	129950 →; 15" wheel	278	25

For applications older than 1998 and new models, please visit our website.



kw



MAGNETI
MARELLI

S/V
PV Tech



Ø TH

STD UV Coated Max Xtra

VOLVO

C70 II Convertible 03/06 → 06/13

D3	110	10/10 → 06/13	•		DFV1525		PVT	46013 →; 16" wheel	300	25	
	110	10/10 → 06/13	•		DFV1565		PVT	129950 →; 17" wheel	320	25	
	110	10/10 → 06/13		•	DFV0596	DFX0596	S		280	11	
D4	130	10/10 → 06/13	•		DFV0054	DFX0054	V	→ 129949; 15" wheel	278	25	
	130	10/10 → 06/13	•		DFV0264	DFM0264	DFX0264	V	→ 46012; 16" wheel	300	25
	130	10/10 → 06/13	•		DFV0779	DFX0779	V	→ 129949; 17" wheel	320	25	
	130	10/10 → 06/13	•		DF1071	DFV1071		PVT	129950 →; 15" wheel	278	25
	130	10/10 → 06/13	•		DFV1525		PVT	46013 →; 16" wheel	300	25	
	130	10/10 → 06/13	•		DFV1565		PVT	129950 →; 17" wheel	320	25	
	130	10/10 → 06/13		•	DFV0596	DFX0596	S		280	11	
D5	132	03/06 → 06/13	•		DFV0054	DFX0054	V	→ 129949; 15" wheel	278	25	
	132	03/06 → 06/13	•		DFV0264	DFM0264	DFX0264	V	→ 46012; 16" wheel	300	25
	132	03/06 → 06/13	•		DFV0779	DFX0779	V	→ 129949; 17" wheel	320	25	
	132	03/06 → 06/13	•		DF1071	DFV1071		PVT	129950 →; 15" wheel	278	25
	132	03/06 → 06/13	•		DFV1525		PVT	46013 →; 16" wheel	300	25	
	132	03/06 → 06/13	•		DFV1565		PVT	129950 →; 17" wheel	320	25	
	132	03/06 → 06/13		•	DFV0596	DFX0596	S		280	11	
T5	162	03/06 → 02/07	•		DFV0779	DFX0779	V	→ 129949	320	25	
	162	03/06 → 02/07	•		DFV1565		PVT	129950 →	320	25	
	162	03/06 → 02/07		•	DFV0596	DFX0596	S		280	11	
	169	03/07 → 10/09	•		DFV0779	DFX0779	V	→ 129949	320	25	
	169	03/07 → 10/09	•		DFV1565		PVT	129950 →	320	25	
	169	03/07 → 10/09		•	DFV0596	DFX0596	S		280	11	

S40 I (VS) 07/95 → 06/04

1.6	77	09/95 → 08/99	•		DFV0520	DFM0520	V	07/97 →	281	24
	77	09/95 → 08/99		•	DFV0517		S		260	10
	80	03/99 → 12/03	•		DFV0520	DFM0520	V		281	24
	80	03/99 → 12/03		•	DFV0517		S		260	10
1.8	85	07/95 → 08/99	•		DFV0520	DFM0520	V	07/97 →	281	24
	85	07/95 → 08/99		•	DFV0517		S		260	10
	85	06/01 → 08/03	•		DFV0520	DFM0520	V		281	24
	85	06/01 → 08/03		•	DFV0517		S		260	10
	90	03/99 → 12/03	•		DFV0520	DFM0520	V		281	24
	90	03/99 → 12/03		•	DFV0517		S		260	10
1.8 i	90	06/01 → 12/03	•		DFV0520	DFM0520	V		281	24
	90	06/01 → 12/03		•	DFV0517		S		260	10
	92	03/98 → 12/03	•		DFV0520	DFM0520	V		281	24
1.9 DI	70	03/99 → 07/00	•		DFV0520	DFM0520	V		281	24
	70	03/99 → 07/00		•	DFV0517		S		260	10
	75	07/00 → 12/03	•		DFV0520	DFM0520	V		281	24
	75	07/00 → 12/03		•	DFV0517		S		260	10
	85	07/00 → 12/03	•		DFV0520	DFM0520	V		281	24
1.9 T4	85	07/00 → 12/03		•	DFV0517		S		260	10
	147	05/97 → 07/00	•		DFV0520	DFM0520	V	07/97 →	281	24
1.9 TD	147	05/97 → 07/00		•	DFV0517		S		260	10
	66	07/95 → 08/99	•		DFV0520	DFM0520	V	07/97 →	281	24
2.0	66	07/95 → 08/99		•	DFV0517		S		260	10
	100	07/95 → 12/03	•		DFV0520	DFM0520	V	07/97 →	281	24
	100	07/95 → 12/03		•	DFV0517		S		260	10
	103	07/95 → 08/99	•		DFV0520	DFM0520	V	07/97 →	281	24
2.0 T	103	07/95 → 08/99		•	DFV0517		S		260	10
	118	10/97 → 12/03	•		DFV0520	DFM0520	V		281	24
	118	10/97 → 12/03		•	DFV0517		S		260	10

		kw				MAGNETI MARELLI						Ø	TH
						STD	UV Coated	Max	Xtra				

VOLVO

S40 I (VS) 07/95 → 06/04

2.0 T	120	06/01 → 12/03	●		DFV0520	DFM0520		V			281	24
	120	06/01 → 12/03		●	DFV0517			S			260	10
	121	07/00 → 06/01	●		DFV0520	DFM0520		V			281	24
	121	07/00 → 06/01		●	DFV0517			S			260	10
2.0 T4	147	07/00 → 12/03	●		DFV0520	DFM0520		V			281	24
	147	07/00 → 12/03		●	DFV0517			S			260	10

S40 II (MS) 01/04 → 12/12

1.6	74	01/05 → 12/12	●		DFV0054		DFX0054	V	15" wheel		278	25
	74	01/05 → 12/12	●		DFV0264	DFM0264	DFX0264	V	16" wheel		300	25
	74	01/05 → 12/12	●		DFV0779		DFX0779	V	→ 361422; 17" wheel		320	25
	74	01/05 → 12/12	●		DFV1565			PVT	361423 →; 17" wheel		320	25
	74	01/05 → 12/12		●	DFV0596		DFX0596	S			280	11
1.6 D	81	01/05 → 12/12	●		DFV0054		DFX0054	V	15" wheel		278	25
	81	01/05 → 12/12	●		DFV0264	DFM0264	DFX0264	V	16" wheel		300	25
	81	01/05 → 12/12	●		DFV0779		DFX0779	V	→ 361422; 17" wheel		320	25
	81	01/05 → 12/12	●		DFV1565			PVT	361423 →; 17" wheel		320	25
	81	01/05 → 12/12		●	DFV0596		DFX0596	S			280	11
1.6 D2	84	10/10 → 12/12	●		DFV0054		DFX0054	V	15" wheel		278	25
	84	10/10 → 12/12	●		DFV0264	DFM0264	DFX0264	V	16" wheel		300	25
	84	10/10 → 12/12	●		DFV0779		DFX0779	V	→ 361422; 17" wheel		320	25
	84	10/10 → 12/12	●		DFV1565			PVT	361423 →; 17" wheel		320	25
	84	10/10 → 12/12		●	DFV0596		DFX0596	S			280	11
1.8	92	04/04 → 12/10	●		DFV0054		DFX0054	V	15" wheel		278	25
	92	04/04 → 12/10	●		DFV0264	DFM0264	DFX0264	V	16" wheel		300	25
	92	04/04 → 12/10	●		DFV0779		DFX0779	V	→ 361422; 17" wheel		320	25
	92	04/04 → 12/10	●		DFV1565			PVT	361423 →; 17" wheel		320	25
	92	04/04 → 12/10		●	DFV0596		DFX0596	S			280	11
1.8 FlexFuel	92	01/06 → 12/10	●		DFV0054		DFX0054	V	15" wheel		278	25
	92	01/06 → 12/10	●		DFV0264	DFM0264	DFX0264	V	16" wheel		300	25
	92	01/06 → 12/10	●		DFV0779		DFX0779	V	→ 361422; 17" wheel		320	25
	92	01/06 → 12/10	●		DFV1565			PVT	361423 →; 17" wheel		320	25
	92	01/06 → 12/10		●	DFV0596		DFX0596	S			280	11
2.0	107	10/06 → 12/12	●		DFV0054		DFX0054	V	15" wheel		278	25
	107	10/06 → 12/12	●		DFV0264	DFM0264	DFX0264	V	16" wheel		300	25
	107	10/06 → 12/12	●		DFV0779		DFX0779	V	→ 361422; 17" wheel		320	25
	107	10/06 → 12/12	●		DFV1565			PVT	361423 →; 17" wheel		320	25
	107	10/06 → 12/12		●	DFV0596		DFX0596	S			280	11
2.0 CDI	98	07/05 → 12/06	●		DFV0054		DFX0054	V	→ 577365; 15" wheel		278	25
	98	07/05 → 12/06	●	DF1071	DFV1071			PVT	577366 →; 15" wheel		278	25
	98	07/05 → 12/06	●		DFV1525			PVT	16" wheel		300	25
	98	07/05 → 12/06	●		DFV1565			PVT	16.5" wheel		320	25
	98	07/05 → 12/06		●	DFV0596		DFX0596	S			280	11
2.0 D	100	01/04 → 12/10	●		DFV0054		DFX0054	V	15" wheel		278	25
	100	01/04 → 12/10	●		DFV0264	DFM0264	DFX0264	V	16" wheel		300	25
	100	01/04 → 12/10	●		DFV0779		DFX0779	V	→ 361422; 17" wheel		320	25
	100	01/04 → 12/10	●		DFV1565			PVT	361423 →; 17" wheel		320	25
	100	01/04 → 12/10		●	DFV0596		DFX0596	S			280	11
2.0 D4	96	07/05 → 12/06	●		DFV0054		DFX0054	V	15" wheel		278	25
	96	07/05 → 12/06	●		DFV0264	DFM0264	DFX0264	V	16" wheel		300	25
	96	07/05 → 12/06	●		DFV0779		DFX0779	V	→ 361422; 17" wheel		320	25
	96	07/05 → 12/06	●		DFV1565			PVT	361423 →; 17" wheel		320	25
	96	07/05 → 12/06		●	DFV0596		DFX0596	S			280	11
2.0 F	107	10/09 → 12/12	●		DFV0054		DFX0054	V	15" wheel		278	25
	107	10/09 → 12/12	●		DFV0264	DFM0264	DFX0264	V	16" wheel		300	25

For applications older than 1998 and new models, please visit our website.

	kw						Ø	TH
				STD UV Coated Max Xtra				

VOLVO

S40 II (MS) 01/04 → 12/12

2.0 F	107	10/09 → 12/12	●		DFV0779	DFX0779	V	→ 361422; 17" wheel	320	25	
	107	10/09 → 12/12	●		DFV1565		PVT	361423 →; 17" wheel	320	25	
	107	10/09 → 12/12		●	DFV0596	DFX0596	S		280	11	
2.4	103	01/04 → 12/10	●		DFV0054	DFX0054	V	15" wheel	278	25	
	103	01/04 → 12/10	●		DFV0264	DFM0264	DFX0264	V	16" wheel	300	25
	103	01/04 → 12/10	●		DFV0779	DFX0779	V	→ 361422; 17" wheel	320	25	
	103	01/04 → 12/10	●		DFV1565		PVT	361423 →; 17" wheel	320	25	
	103	01/04 → 12/10		●	DFV0596	DFX0596	S		280	11	
	125	01/04 → 12/10	●		DFV0054	DFX0054	V	15" wheel	278	25	
	125	01/04 → 12/10	●		DFV0264	DFM0264	DFX0264	V	16" wheel	300	25
	125	01/04 → 12/10	●		DFV0779	DFX0779	V	→ 361422; 17" wheel	320	25	
	125	01/04 → 12/10	●		DFV1565		PVT	361423 →; 17" wheel	320	25	
	125	01/04 → 12/10		●	DFV0596	DFX0596	S		280	11	
	2.4 AWD	125	08/06 → 12/12	●		DFV0054	DFX0054	V	15" wheel	278	25
125		08/06 → 12/12	●		DFV0264	DFM0264	DFX0264	V	16" wheel	300	25
125		08/06 → 12/12	●		DFV0779	DFX0779	V	→ 361422; 17" wheel	320	25	
125		08/06 → 12/12	●		DFV1565		PVT	361423 →; 17" wheel	320	25	
125		08/06 → 12/12		●	DFV0596	DFX0596	S		280	11	
2.4 CDI	120	03/07 → 12/10	●		DFV0054	DFX0054	V	15" wheel	278	25	
	120	03/07 → 12/10	●		DFV0779	DFX0779	V	→ 361422; 17" wheel	320	25	
	120	03/07 → 12/10	●		DFV1525		PVT	16" wheel	300	25	
	120	03/07 → 12/10	●		DFV1565		PVT	361423 →; 17" wheel	320	25	
	120	03/07 → 12/10		●	DFV0596	DFX0596	S		280	11	
2.4 D5	132	03/06 → 12/10	●		DFV0054	DFX0054	V	15" wheel	278	25	
	132	03/06 → 12/10	●		DFV0264	DFM0264	DFX0264	V	16" wheel	300	25
	132	03/06 → 12/10	●		DFV0779	DFX0779	V	→ 361422; 17" wheel	320	25	
	132	03/06 → 12/10	●		DFV1565		PVT	361423 →; 17" wheel	320	25	
	132	03/06 → 12/10		●	DFV0596	DFX0596	S		280	11	
D3	110	10/10 → 12/12	●		DFV0054	DFX0054	V	15" wheel	278	25	
	110	10/10 → 12/12	●		DFV0264	DFM0264	DFX0264	V	16" wheel	300	25
	110	10/10 → 12/12	●		DFV0779	DFX0779	V	→ 361422; 17" wheel	320	25	
	110	10/10 → 12/12	●		DFV1565		PVT	361423 →; 17" wheel	320	25	
	110	10/10 → 12/12		●	DFV0596	DFX0596	S		280	11	
D4	130	10/10 → 12/12	●		DFV0054	DFX0054	V	15" wheel	278	25	
	130	10/10 → 12/12	●		DFV0264	DFM0264	DFX0264	V	16" wheel	300	25
	130	10/10 → 12/12	●		DFV0779	DFX0779	V	→ 361422; 17" wheel	320	25	
	130	10/10 → 12/12	●		DFV1565		PVT	361423 →; 17" wheel	320	25	
	130	10/10 → 12/12		●	DFV0596	DFX0596	S		280	11	
T5	162	01/04 → 12/07	●		DFV0054	DFX0054	V	15" wheel	278	25	
	162	01/04 → 12/07	●		DFV0264	DFM0264	DFX0264	V	16" wheel	300	25
	162	01/04 → 12/07	●		DFV0779	DFX0779	V	→ 361422; 17" wheel	320	25	
	162	01/04 → 12/07	●		DFV1565		PVT	361423 →; 17" wheel	320	25	
	162	01/04 → 12/07		●	DFV0596	DFX0596	S		280	11	
	169	03/07 → 12/12	●		DFV0054	DFX0054	V	15" wheel	278	25	
	169	03/07 → 12/12	●		DFV0264	DFM0264	DFX0264	V	16" wheel	300	25
	169	03/07 → 12/12	●		DFV0779	DFX0779	V	→ 361422; 17" wheel	320	25	
	169	03/07 → 12/12	●		DFV1565		PVT	361423 →; 17" wheel	320	25	
	169	03/07 → 12/12		●	DFV0596	DFX0596	S		280	11	
T5 AWD	162	04/04 → 12/07	●		DFV0054	DFX0054	V	15" wheel	278	25	
	162	04/04 → 12/07	●		DFV0264	DFM0264	DFX0264	V	16" wheel	300	25
	162	04/04 → 12/07	●		DFV0779	DFX0779	V	→ 361422; 17" wheel	320	25	
	162	04/04 → 12/07	●		DFV1565		PVT	361423 →; 17" wheel	320	25	
	162	04/04 → 12/07		●	DFV0596	DFX0596	S		280	11	
169	03/07 → 12/10	●		DFV0054	DFX0054	V	15" wheel	278	25		

kw			STD UV Coated Max Xtra				

VOLVO

S40 II (MS) 01/04 → 12/12

T5 AWD	169	03/07 → 12/10	•		DFV0264	DFM0264	DFX0264	V	16" wheel	300	25
	169	03/07 → 12/10	•		DFV0779		DFX0779	V	→ 361422; 17" wheel	320	25
	169	03/07 → 12/10	•		DFV1565			PVT	361423 →; 17" wheel	320	25
	169	03/07 → 12/10		•	DFV0596		DFX0596	S		280	11

S60 I 07/00 → 04/10

2.0 T	132	07/00 → 04/10	•		DFV0521	DFM0521	DFX0521	V	15" wheel	286	26
	132	07/00 → 04/10	•		DFV0518	DFM0518	DFX0518	V	16" wheel	305	28
	132	07/00 → 04/10	•		DFV0894			PVT	disc Ø 316 mm	316	28
	132	07/00 → 04/10	•		DFV0774			V	17" wheel	320	28
2.3 T5	132	07/00 → 04/10		•	DFV0519	DFM0519	DFX0519	S		288	12
	195	07/00 → 09/02	•		DFV0521	DFM0521	DFX0521	V	15" wheel	286	26
	195	07/00 → 09/02	•		DFV0518	DFM0518	DFX0518	V	16" wheel	305	28
	195	07/00 → 09/02	•		DFV0774			V	17" wheel	320	28
2.4	195	07/00 → 09/02		•	DFV0519	DFM0519	DFX0519	S		288	12
	103	07/00 → 04/10	•		DFV0521	DFM0521	DFX0521	V	15" wheel	286	26
	103	07/00 → 04/10	•		DFV0518	DFM0518	DFX0518	V	16" wheel	305	28
	103	07/00 → 04/10	•		DFV0894			PVT	disc Ø 316 mm	316	28
	103	07/00 → 04/10	•		DFV0774			V	17" wheel	320	28
	103	07/00 → 04/10		•	DFV0519	DFM0519	DFX0519	S		288	12
	125	11/00 → 04/10	•		DFV0521	DFM0521	DFX0521	V	15" wheel	286	26
	125	11/00 → 04/10	•		DFV0518	DFM0518	DFX0518	V	16" wheel	305	28
2.4 AWD	125	11/00 → 04/10	•		DFV0894			PVT	disc Ø 316 mm	316	28
	125	11/00 → 04/10	•		DFV0774			V	17" wheel	320	28
	125	11/00 → 04/10		•	DFV0519	DFM0519	DFX0519	S		288	12
	191	02/04 → 04/10	•		DFV0521	DFM0521	DFX0521	V	15" wheel	286	26
2.4 Bifuel	191	02/04 → 04/10	•		DFV0518	DFM0518	DFX0518	V	16" wheel	305	28
	191	02/04 → 04/10		•	DFV0519	DFM0519	DFX0519	S		288	12
	103	07/01 → 04/10	•		DFV0521	DFM0521	DFX0521	V	15" wheel	286	26
	103	07/01 → 04/10	•		DFV0518	DFM0518	DFX0518	V	16" wheel	305	28
2.4 CDI	103	07/01 → 04/10	•		DFV0774			V	17" wheel	320	28
	103	07/01 → 04/10	•		DFV0894			PVT	disc Ø 316 mm	316	28
	103	07/01 → 04/10		•	DFV0519	DFM0519	DFX0519	S		288	12
	85	10/03 → 12/05	•		DFV0521	DFM0521	DFX0521	V	15" wheel	286	26
	85	10/03 → 12/05	•		DFV0518	DFM0518	DFX0518	V	16" wheel	305	28
2.4 D	85	10/03 → 12/05	•		DFV0894			PVT	disc Ø 316 mm	316	28
	85	10/03 → 12/05	•		DFV0774			V	17" wheel	320	28
	85	10/03 → 12/05		•	DFV0519	DFM0519	DFX0519	S		288	12
	93	03/05 → 04/10	•		DFV0521	DFM0521	DFX0521	V	15" wheel	286	26
	93	03/05 → 04/10	•		DFV0518	DFM0518	DFX0518	V	16" wheel	305	28
	93	03/05 → 04/10	•		DFV0894			PVT	disc Ø 316 mm	316	28
	93	03/05 → 04/10	•		DFV0774			V	17" wheel	320	28
	93	03/05 → 04/10		•	DFV0519	DFM0519	DFX0519	S		288	12
	96	05/01 → 04/10	•		DFV0521	DFM0521	DFX0521	V	15" wheel	286	26
	96	05/01 → 04/10	•		DFV0518	DFM0518	DFX0518	V	16" wheel	305	28
	96	05/01 → 04/10	•		DFV0894			PVT	disc Ø 316 mm	316	28
	96	05/01 → 04/10	•		DFV0774			V	17" wheel	320	28
2.4 D5	96	05/01 → 04/10		•	DFV0519	DFM0519	DFX0519	S		288	12
	120	07/05 → 12/09	•		DFV0521	DFM0521	DFX0521	V	15" wheel	286	26
	120	07/05 → 12/09	•		DFV0518	DFM0518	DFX0518	V	16" wheel	305	28
	120	07/05 → 12/09	•		DFV0894			PVT	disc Ø 316 mm	316	28
	120	07/05 → 12/09	•		DFV0774			V	17" wheel	320	28
	120	07/05 → 12/09		•	DFV0519	DFM0519	DFX0519	S		288	12
	120	01/01 → 04/10	•		DFV0521	DFM0521	DFX0521	V	15" wheel	286	26
	120	01/01 → 04/10	•		DFV0518	DFM0518	DFX0518	V	16" wheel	305	28

For applications older than 1998 and new models, please visit our website.

	kw						Ø	TH
				STD UV Coated Max Xtra				

VOLVO
S60 I 07/00 → 04/10

2.4 D5	120	01/01 → 04/10	•		DFV0894			PVT	disc Ø 316 mm	316	28
	120	01/01 → 04/10	•		DFV0774			V	17" wheel	320	28
	120	01/01 → 04/10		•	DFV0519	DFM0519	DFX0519	S		288	12
	136	03/05 → 04/10	•		DFV0521	DFM0521	DFX0521	V	15" wheel	286	26
	136	03/05 → 04/10	•		DFV0518	DFM0518	DFX0518	V	16" wheel	305	28
	136	03/05 → 04/10	•		DFV0894			PVT	disc Ø 316 mm	316	28
	136	03/05 → 04/10	•		DFV0774			V	17" wheel	320	28
	136	03/05 → 04/10		•	DFV0519	DFM0519	DFX0519	S		288	12
2.4 T	147	07/00 → 04/10	•		DFV0521	DFM0521	DFX0521	V	15" wheel	286	26
	147	07/00 → 04/10	•		DFV0518	DFM0518	DFX0518	V	16" wheel	305	28
	147	07/00 → 04/10	•		DFV0774			V	17" wheel	320	28
	147	07/00 → 04/10		•	DFV0519	DFM0519	DFX0519	S		288	12
2.4 T AWD	147	06/01 → 04/10	•		DFV0521	DFM0521	DFX0521	V	15" wheel	286	26
	147	06/01 → 04/10	•		DFV0518	DFM0518	DFX0518	V	16" wheel	305	28
	147	06/01 → 04/10	•		DFV0894			PVT	disc Ø 316 mm	316	28
	147	06/01 → 04/10	•		DFV0774			V	17" wheel	320	28
	147	06/01 → 04/10		•	DFV0519	DFM0519	DFX0519	S		288	12
2.4 T5	191	04/04 → 04/10	•		DFV0521	DFM0521	DFX0521	V	15" wheel	286	26
	191	04/04 → 04/10	•		DFV0518	DFM0518	DFX0518	V	16" wheel	305	28
	191	04/04 → 04/10	•		DFV0894			PVT	disc Ø 316 mm	316	28
	191	04/04 → 04/10	•		DFV0774			V	17" wheel	320	28
	191	04/04 → 04/10		•	DFV0519	DFM0519	DFX0519	S		288	12
2.5 T	154	01/03 → 04/10	•		DFV0521	DFM0521	DFX0521	V	15" wheel	286	26
	154	01/03 → 04/10	•		DFV0518	DFM0518	DFX0518	V	16" wheel	305	28
	154	01/03 → 04/10	•		DFV0894			PVT	disc Ø 316 mm	316	28
	154	01/03 → 04/10	•		DFV0774			V	17" wheel	320	28
	154	01/03 → 04/10		•	DFV0519	DFM0519	DFX0519	S		288	12
2.5 T AWD	154	07/02 → 04/10	•		DFV0521	DFM0521	DFX0521	V	15" wheel	286	26
	154	07/02 → 04/10	•		DFV0518	DFM0518	DFX0518	V	16" wheel	305	28
	154	07/02 → 04/10	•		DFV0894			PVT	disc Ø 316 mm	316	28
	154	07/02 → 04/10	•		DFV0774			V	17" wheel	320	28
	154	07/02 → 04/10		•	DFV0519	DFM0519	DFX0519	S		288	12
R 2.5 T AWD	221	01/03 → 04/10		•	DFV0674			PVT		330	28
T5	184	07/00 → 04/10	•		DFV0521	DFM0521	DFX0521	V	15" wheel	286	26
	184	07/00 → 04/10	•		DFV0518	DFM0518	DFX0518	V	16" wheel	305	28
	184	07/00 → 04/10	•		DFV0774			V	17" wheel	320	28
	184	07/00 → 04/10		•	DFV0519	DFM0519	DFX0519	S		288	12

S60 II 04/10 →

1.5 T2	90	10/15 →	•		DFV0680			PVT	17.5" wheel	336	28
	90	10/15 →	•		DFV0773		DFX0773	V	→ 212934; 16.5" wheel	316	28
	90	10/15 →		•	DFV0681			PVT	+ vented disc; → 411414	302	22
	90	10/15 →		•	DFV0957			S	+ solid disc	302	11
1.5 T3	112	03/15 →	•		DFV0680			PVT	17.5" wheel	336	28
	112	03/15 →	•		DFV0773		DFX0773	V	→ 212934; 16.5" wheel	316	28
	112	03/15 →		•	DFV0681			PVT	+ vented disc; → 411414	302	22
	112	03/15 →		•	DFV0957			S	+ solid disc	302	11
2.0 AWD	270	06/15 →	•		DFV0680			PVT	17.5" wheel	336	28
	270	06/15 →	•		DFV0773		DFX0773	V	→ 125614; 16.5" wheel	316	28
	270	06/15 →		•	DFV0681			PVT	+ vented disc; → 329009	302	22
	270	06/15 →		•	DFV0957			S	+ solid disc	302	11
2.0 D2	88	03/15 →	•		DFV0680			PVT	17.5" wheel	336	28
	88	03/15 →	•		DFV0773		DFX0773	V	→ 212934; 16.5" wheel	316	28
	88	03/15 →		•	DFV0681			PVT	+ vented disc; → 411414	302	22
	88	03/15 →		•	DFV0957			S	+ solid disc	302	11

Per le applicazioni precedenti il 1998 e per i nuovi modelli consultate il nostro sito.

		kw				MAGNETI MARELLI						Ø	TH
						STD	UV Coated	Max	Xtra				

VOLVO

S60 II 04/10 →

Model	Power (kw)	Year Range	UV Coated	Max	Xtra	Material	Disc Type	Wheel Size	Ø	TH
2.0 D3	110	03/15 →	●			DFV0680	PVT	17.5" wheel	336	28
	110	03/15 →	●			DFV0773	DFX0773 V	→ 212934; 16.5" wheel	316	28
	110	03/15 →		●		DFV0681	PVT	+ vented disc; → 411414	302	22
	110	03/15 →		●		DFV0957	S	+ solid disc	302	11
2.0 D4	140	03/15 →	●			DFV0680	PVT	17.5" wheel	336	28
	140	03/15 →	●			DFV0773	DFX0773 V	→ 212934; 16.5" wheel	316	28
	140	03/15 →		●		DFV0681	PVT	+ vented disc; → 411414	302	22
	140	03/15 →		●		DFV0957	S	+ solid disc	302	11
2.0 D5	165	03/15 →	●			DFV0680	PVT	17.5" wheel	336	28
	165	03/15 →	●			DFV0773	DFX0773 V	→ 212934; 16.5" wheel	316	28
	165	03/15 →		●		DFV0681	PVT	+ vented disc; → 411414	302	22
	165	03/15 →		●		DFV0957	S	+ solid disc	302	11
2.0 T	132	05/12 → 12/15	●			DFV0773	DFX0773 V	17" wheel	316	28
	132	05/12 → 12/15	●			DFV0876	DFX0876 V	16" wheel	300	28
	132	05/12 → 12/15		●		DFV0681	PVT	+ vented disc	302	22
	132	05/12 → 12/15		●		DFV0957	S	+ solid disc	302	11
	149	04/10 → 12/11	●			DFV0773	DFX0773 V	17" wheel	316	28
	149	04/10 → 12/11	●			DFV0876	DFX0876 V	16" wheel	300	28
	149	04/10 → 12/11		●		DFV0681	PVT	+ vented disc	302	22
	149	04/10 → 12/11		●		DFV0957	S	+ solid disc	302	11
2.0 T3	112	03/15 →	●			DFV0680	PVT	17.5" wheel	336	28
	112	03/15 →	●			DFV0773	DFX0773 V	→ 212934; 16.5" wheel	316	28
	112	03/15 →		●		DFV0681	PVT	+ vented disc; → 411414	302	22
	112	03/15 →		●		DFV0957	S	+ solid disc	302	11
2.0 T4	140	03/15 →	●			DFV0680	PVT	17.5" wheel	336	28
	140	03/15 →	●			DFV0773	DFX0773 V	→ 212934; 16.5" wheel	316	28
	140	03/15 →		●		DFV0681	PVT	+ vented disc; → 411414	302	22
	140	03/15 →		●		DFV0957	S	+ solid disc	302	11
2.4 D4 AWD	140	03/15 →	●			DFV0680	PVT	17.5" wheel	336	28
	140	03/15 →	●			DFV0773	DFX0773 V	→ 212934; 16.5" wheel	316	28
	140	03/15 →		●		DFV0681	PVT	+ vented disc; → 411414	302	22
	140	03/15 →		●		DFV0957	S	+ solid disc	302	11
3.0 T AWD	258	04/14 →	●			DFV0680	PVT		336	28
	258	04/14 →		●		DFV0681	PVT		302	22
D33	100	05/12 → 12/15	●			DFV0773	DFX0773 V	17" wheel	316	28
	100	05/12 → 12/15	●			DFV0876	DFX0876 V	16" wheel	300	28
	100	05/12 → 12/15		●		DFV0681	PVT	+ vented disc	302	22
	100	05/12 → 12/15		●		DFV0957	S	+ solid disc	302	11
	120	04/10 → 12/14	●			DFV0773	DFX0773 V	17" wheel	316	28
	120	04/10 → 12/14	●			DFV0876	DFX0876 V	16" wheel	300	28
	120	04/10 → 12/14		●		DFV0681	PVT	+ vented disc	302	22
	120	04/10 → 12/14		●		DFV0957	S	+ solid disc	302	11
D4	120	04/10 → 12/14	●			DFV0773	DFX0773 V	17" wheel	316	28
	120	04/10 → 12/14	●			DFV0876	DFX0876 V	16" wheel	300	28
	120	04/10 → 12/14		●		DFV0681	PVT	+ vented disc	302	22
	120	04/10 → 12/14		●		DFV0957	S	+ solid disc	302	11
	133	09/13 → 12/15	●			DFV0773	DFX0773 V	17" wheel	316	28
	133	09/13 → 12/15	●			DFV0876	DFX0876 V	16" wheel	300	28
	133	09/13 → 12/15		●		DFV0681	PVT	+ vented disc	302	22
	133	09/13 → 12/15		●		DFV0957	S	+ solid disc	302	11
D5	151	04/10 → 12/11	●			DFV0773	DFX0773 V	17" wheel	316	28
	151	04/10 → 12/11	●			DFV0876	DFX0876 V	16" wheel	300	28
	151	04/10 → 12/11		●		DFV0681	PVT	+ vented disc	302	22
	151	04/10 → 12/11		●		DFV0957	S	+ solid disc	302	11

For applications older than 1998 and new models, please visit our website.

	kw			STD UV Coated Max Xtra				

VOLVO

S60 II 04/10 →

D5	158	04/11 → 12/15	●		DFV0773	DFX0773	V	17" wheel		316	28
	158	04/11 → 12/15	●		DFV0876	DFX0876	V	16" wheel		300	28
	158	04/11 → 12/15		●	DFV0681		PVT	+ vented disc		302	22
	158	04/11 → 12/15		●	DFV0957		S	+ solid disc		302	11
	169	04/14 → 12/15	●		DFV0680		PVT	18" wheel		336	28
	169	04/14 → 12/15	●		DFV0773	DFX0773	V	17" wheel		316	28
	169	04/14 → 12/15	●		DFV0876	DFX0876	V	16" wheel		300	28
	169	04/14 → 12/15		●	DFV0681		PVT	+ vented disc		302	22
	169	04/14 → 12/15		●	DFV0957		S	+ solid disc		302	11
D5 AWD	151	04/10 → 12/11	●		DFV0773	DFX0773	V	17" wheel		316	28
	151	04/10 → 12/11	●		DFV0876	DFX0876	V	16" wheel		300	28
	151	04/10 → 12/11		●	DFV0681		PVT	+ vented disc		302	22
	151	04/10 → 12/11		●	DFV0957		S	+ solid disc		302	11
	158	04/11 → 12/15	●		DFV0773	DFX0773	V	17" wheel		316	28
	158	04/11 → 12/15	●		DFV0876	DFX0876	V	16" wheel		300	28
	158	04/11 → 12/15		●	DFV0681		PVT	+ vented disc		302	22
	158	04/11 → 12/15		●	DFV0957		S	+ solid disc		302	11
	169	04/14 → 12/15	●		DFV0680		PVT	18" wheel		336	28
	169	04/14 → 12/15	●		DFV0773	DFX0773	V	17" wheel		316	28
	169	04/14 → 12/15	●		DFV0876	DFX0876	V	16" wheel		300	28
	169	04/14 → 12/15		●	DFV0681		PVT	+ vented disc		302	22
169	04/14 → 12/15		●	DFV0957		S	+ solid disc		302	11	
DRIVE / D2	84	01/11 → 12/15	●		DFV0773	DFX0773	V	17" wheel		316	28
	84	01/11 → 12/15	●		DFV0876	DFX0876	V	16" wheel		300	28
	84	01/11 → 12/15		●	DFV0681		PVT	+ vented disc		302	22
	84	01/11 → 12/15		●	DFV0957		S	+ solid disc		302	11
T3	110	04/10 → 12/15	●		DFV0773	DFX0773	V	17" wheel		316	28
	110	04/10 → 12/15	●		DFV0876	DFX0876	V	16" wheel		300	28
	110	04/10 → 12/15		●	DFV0681		PVT	+ vented disc		302	22
	110	04/10 → 12/15		●	DFV0957		S	+ solid disc		302	11
T4	132	04/10 → 12/15	●		DFV0773	DFX0773	V	17" wheel		316	28
	132	04/10 → 12/15	●		DFV0876	DFX0876	V	16" wheel		300	28
	132	04/10 → 12/15		●	DFV0681		PVT	+ vented disc		302	22
	132	04/10 → 12/15		●	DFV0957		S	+ solid disc		302	11
T4F	132	04/11 → 12/15	●		DFV0773	DFX0773	V	17" wheel		316	28
	132	04/11 → 12/15	●		DFV0876	DFX0876	V	16" wheel		300	28
	132	04/11 → 12/15		●	DFV0681		PVT	+ vented disc		302	22
	132	04/11 → 12/15		●	DFV0957		S	+ solid disc		302	11
T5	177	04/10 → 12/14	●		DFV0773	DFX0773	V	17" wheel		316	28
	177	04/10 → 12/14	●		DFV0876	DFX0876	V	16" wheel		300	28
	177	04/10 → 12/14		●	DFV0681		PVT	+ vented disc		302	22
	177	04/10 → 12/14		●	DFV0957		S	+ solid disc		302	11
	180	09/13 →	●		DFV0773	DFX0773	V	17" wheel		316	28
	180	09/13 →	●		DFV0876	DFX0876	V	16" wheel		300	28
	180	09/13 →		●	DFV0681		PVT	+ vented disc		302	22
	180	09/13 →		●	DFV0957		S	+ solid disc		302	11
T5 AWD	180	07/14 →	●		DFV0680		PVT	17.5" wheel		336	28
	180	07/14 →	●		DFV0773	DFX0773	V	→ 212934; 16.5" wheel		316	28
	180	07/14 →		●	DFV0681		PVT	+ vented disc; → 411414		302	22
	180	07/14 →		●	DFV0957		S	+ solid disc		302	11
	187	08/15 →	●		DFV0680		PVT	17.5" wheel		336	28
	187	08/15 →	●		DFV0773	DFX0773	V	→ 212934; 16.5" wheel		316	28
	187	08/15 →		●	DFV0681		PVT	+ vented disc; → 411414		302	22
187	08/15 →		●	DFV0957		S	+ solid disc		302	11	

Per le applicazioni precedenti il 1998 e per i nuovi modelli consultate il nostro sito.

		kw				MAGNETI MARELLI						Ø	TH
						STD	UV Coated	Max	Xtra				

VOLVO

S60 II 04/10 →

T6	225	09/13 →	●		DFV0773	DFX0773	V	17" wheel	316	28
	225	09/13 →	●		DFV0876	DFX0876	V	16" wheel	300	28
	225	09/13 →		●	DFV0681		PVT	+ vented disc	302	22
	225	09/13 →		●	DFV0957		S	+ solid disc	302	11
T6 AWD	224	04/10 → 12/15	●		DFV0773	DFX0773	V	17" wheel	316	28
	224	04/10 → 12/15	●		DFV0876	DFX0876	V	16" wheel	300	28
	224	04/10 → 12/15		●	DFV0681		PVT	+ vented disc	302	22
	224	04/10 → 12/15		●	DFV0957		S	+ solid disc	302	11
	242	04/14 → 12/15	●		DFV0680		PVT	18" wheel	336	28
	242	04/14 → 12/15	●		DFV0773	DFX0773	V	17" wheel	316	28
	242	04/14 → 12/15	●		DFV0876	DFX0876	V	16" wheel	300	28
	242	04/14 → 12/15		●	DFV0681		PVT	+ vented disc	302	22
	242	04/14 → 12/15		●	DFV0957		S	+ solid disc	302	11

S70 (LS) 11/96 → 11/00

2.0	93	01/97 → 11/00	●		DFV0514		V	15" wheel	280	26
	93	01/97 → 11/00	●		DFV0096		V	16" wheel	302	26
	93	01/97 → 11/00		●	DF1335		S		295	9.6
	105	01/97 → 11/00	●		DFV0514		V	15" wheel	280	26
	105	01/97 → 11/00	●		DFV0096		V	16" wheel	302	26
	105	01/97 → 11/00		●	DF1335		S		295	9.6
	120	01/97 → 11/00	●		DFV0514		V	15" wheel	280	26
	120	01/97 → 11/00	●		DFV0096		V	16" wheel	302	26
	120	01/97 → 11/00		●	DF1335		S		295	9.6
	132	01/97 → 11/00	●		DFV0514		V	15" wheel	280	26
	132	01/97 → 11/00	●		DFV0096		V	16" wheel	302	26
	132	01/97 → 11/00		●	DF1335		S		295	9.6
2.0 Turbo	155	01/97 → 11/00	●		DFV0514		V	15" wheel	280	26
	155	01/97 → 11/00	●		DFV0096		V	16" wheel	302	26
	155	01/97 → 11/00		●	DF1335		S		295	9.6
	166	01/97 → 11/00	●		DFV0514		V	15" wheel	280	26
	166	01/97 → 11/00	●		DFV0096		V	16" wheel	302	26
	166	01/97 → 11/00		●	DF1335		S		295	9.6
2.3	177	11/96 → 11/00	●		DFV0514		V	15" wheel	280	26
	177	11/96 → 11/00	●		DFV0096		V	16" wheel	302	26
	177	11/96 → 11/00		●	DF1335		S		295	9.6
	195	04/99 → 09/00	●		DFV0514		V	15" wheel	280	26
	195	04/99 → 09/00	●		DFV0096		V	16" wheel	302	26
	195	04/99 → 09/00		●	DF1335		S		295	9.6
2.3 T-5	176	01/97 → 11/00	●		DFV0514		V	15" wheel	280	26
	176	01/97 → 11/00	●		DFV0096		V	16" wheel	302	26
	176	01/97 → 11/00		●	DF1335		S		295	9.6
2.3 T5 AWD	177	11/96 → 09/98	●		DFV0514		V	15" wheel	280	26
	177	11/96 → 09/98	●		DFV0096		V	16" wheel	302	26
	177	11/96 → 09/98		●	DF1335		S		295	9.6
	184	07/97 → 09/00	●		DFV0514		V	15" wheel	280	26
	184	07/97 → 09/00	●		DFV0096		V	16" wheel	302	26
	184	07/97 → 09/00		●	DF1335		S		295	9.6
2.3 Turbo	184	01/97 → 11/00	●		DFV0514		V	15" wheel	280	26
	184	01/97 → 11/00	●		DFV0096		V	16" wheel	302	26
	184	01/97 → 11/00		●	DF1335		S		295	9.6
2.4	103	08/99 → 11/00	●		DFV0514		V	15" wheel	280	26
	103	08/99 → 11/00	●		DFV0096		V	16" wheel	302	26
	103	08/99 → 11/00		●	DF1335		S		295	9.6
	106	01/97 → 11/00	●		DFV0514		V	15" wheel	280	26

For applications older than 1998 and new models, please visit our website.



kw



MAGNETI
MARELLI

S/V
PV Tech



∅ TH

STD UV Coated Max Xtra

VOLVO

S70 (LS) 11/96 → 11/00

2.4	106	01/97 → 11/00	•		DFV0096		V	16" wheel	302	26
	106	01/97 → 11/00		•	DF1335		S		295	9.6
	121	06/98 → 11/00	•		DFV0514		V	15" wheel	280	26
	121	06/98 → 11/00	•		DFV0096		V	16" wheel	302	26
	121	06/98 → 11/00		•	DF1335		S		295	9.6
	125	01/97 → 11/00	•		DFV0514		V	15" wheel	280	26
	125	01/97 → 11/00	•		DFV0096		V	16" wheel	302	26
	125	01/97 → 11/00		•	DF1335		S		295	9.6
2.4 AWD	103	04/99 → 09/00	•		DFV0514		V	15" wheel	280	26
	103	04/99 → 09/00	•		DFV0096		V	16" wheel	302	26
	103	04/99 → 09/00		•	DF1361		S	596636 →	288	12
	106	11/96 → 05/99	•		DFV0514		V	15" wheel	280	26
	106	11/96 → 05/99	•		DFV0096		V	16" wheel	302	26
	106	11/96 → 05/99		•	DF1361		S	596636 →	288	12
	121	10/98 → 05/99	•		DFV0514		V	15" wheel	280	26
	121	10/98 → 05/99	•		DFV0096		V	16" wheel	302	26
	121	10/98 → 05/99		•	DF1361		S	596636 →	288	12
	125	04/99 → 09/00	•		DFV0514		V	15" wheel	280	26
2.4 Bifuel	103	07/99 → 11/00	•		DFV0514		V	15" wheel	280	26
	103	07/99 → 11/00	•		DFV0096		V	16" wheel	302	26
	103	07/99 → 11/00		•	DF1335		S		295	9.6
	106	10/98 → 11/00	•		DFV0514		V	15" wheel	280	26
	106	10/98 → 11/00	•		DFV0096		V	16" wheel	302	26
	106	10/98 → 11/00		•	DF1335		S		295	9.6
2.4 Blu-Fuel	103	07/97 → 09/00	•		DFV0514		V	15" wheel	280	26
	103	07/97 → 09/00	•		DFV0096		V	16" wheel	302	26
	103	07/97 → 09/00		•	DF1335		S		295	9.6
2.4 T5 AWD	142	11/96 → 04/99	•		DFV0514		V	15" wheel	280	26
	142	11/96 → 04/99	•		DFV0096		V	16" wheel	302	26
	142	11/96 → 04/99		•	DF1361		S	596636 →	288	12
2.4 Turbo	142	01/97 → 11/00	•		DFV0514		V	15" wheel	280	26
	142	01/97 → 11/00	•		DFV0096		V	16" wheel	302	26
	142	01/97 → 11/00		•	DF1335		S		295	9.6
2.5 TDI	103	01/97 → 11/00	•		DFV0514		V	15" wheel	280	26
	103	01/97 → 11/00	•		DFV0096		V	16" wheel	302	26
	103	01/97 → 11/00		•	DF1335		S		295	9.6
2.5 TDi AWD	103	10/99 → 09/00	•		DFV0514		V	15" wheel	280	26
	103	10/99 → 09/00	•		DFV0096		V	16" wheel	302	26
	103	10/99 → 09/00		•	DF1361		S	596636 →	288	12

S80 I (TS, XY) 05/98 → 02/08

2.0	120	06/98 → 07/06	•		DFV0521	DFM0521	DFX0521	V	15" wheel	286	26
	120	06/98 → 07/06	•		DFV0518	DFM0518	DFX0518	V	16" wheel	305	28
	120	06/98 → 07/06	•		DFV0774			V	17" wheel	320	28
	120	06/98 → 07/06		•	DFV0519	DFM0519	DFX0519	S		288	12
2.0 T	132	12/99 → 07/06	•		DFV0521	DFM0521	DFX0521	V	15" wheel	286	26
	132	12/99 → 07/06	•		DFV0518	DFM0518	DFX0518	V	16" wheel	305	28
	132	12/99 → 07/06	•		DFV0774			V	17" wheel	320	28
	132	12/99 → 07/06		•	DFV0519	DFM0519	DFX0519	S		288	12
	166	06/98 → 07/06	•		DFV0521	DFM0521	DFX0521	V	15" wheel	286	26
	166	06/98 → 07/06	•		DFV0518	DFM0518	DFX0518	V	16" wheel	305	28
	166	06/98 → 07/06	•		DFV0774			V	17" wheel	320	28
	166	06/98 → 07/06		•	DFV0519	DFM0519	DFX0519	S		288	12

		kw				MAGNETI MARELLI						∅	TH
						STD	UV Coated	Max	Xtra				

VOLVO													
S80 I (TS, XY) 05/98 → 02/08													
2.3 R	195	04/00 → 08/05	●			DFV0521	DFM0521	DFX0521	V	15" wheel		286	26
	195	04/00 → 08/05	●			DFV0518	DFM0518	DFX0518	V	16" wheel		305	28
	195	04/00 → 08/05	●			DFV0774			V	17" wheel		320	28
	195	04/00 → 08/05		●		DFV0519	DFM0519	DFX0519	S			288	12
2.4	103	01/99 → 07/06	●			DFV0521	DFM0521	DFX0521	V	15" wheel		286	26
	103	01/99 → 07/06	●			DFV0518	DFM0518	DFX0518	V	16" wheel		305	28
	103	01/99 → 07/06	●			DFV0774			V	17" wheel		320	28
	103	01/99 → 07/06		●		DFV0519	DFM0519	DFX0519	S			288	12
	125	01/99 → 07/06	●			DFV0521	DFM0521	DFX0521	V	15" wheel		286	26
	125	01/99 → 07/06	●			DFV0518	DFM0518	DFX0518	V	16" wheel		305	28
	125	01/99 → 07/06	●			DFV0774			V	17" wheel		320	28
	125	01/99 → 07/06		●		DFV0519	DFM0519	DFX0519	S			288	12
2.4 Bifuel	103	09/01 → 07/06	●			DFV0521	DFM0521	DFX0521	V	15" wheel		286	26
	103	09/01 → 07/06	●			DFV0518	DFM0518	DFX0518	V	16" wheel		305	28
	103	09/01 → 07/06	●			DFV0774			V	17" wheel		320	28
	103	09/01 → 07/06		●		DFV0519	DFM0519	DFX0519	S			288	12
2.4 D	96	10/01 → 07/06	●			DFV0521	DFM0521	DFX0521	V	15" wheel		286	26
	96	10/01 → 07/06	●			DFV0518	DFM0518	DFX0518	V	16" wheel		305	28
	96	10/01 → 07/06	●			DFV0774			V	17" wheel		320	28
	96	10/01 → 07/06		●		DFV0519	DFM0519	DFX0519	S			288	12
2.4 D5	120	08/01 → 07/06	●			DFV0521	DFM0521	DFX0521	V	15" wheel		286	26
	120	08/01 → 07/06	●			DFV0518	DFM0518	DFX0518	V	16" wheel		305	28
	120	08/01 → 07/06	●			DFV0774			V	17" wheel		320	28
	120	08/01 → 07/06		●		DFV0519	DFM0519	DFX0519	S			288	12
2.4 LTP	132	06/04 → 07/06	●			DFV0521	DFM0521	DFX0521	V	15" wheel		286	26
	132	06/04 → 07/06	●			DFV0518	DFM0518	DFX0518	V	16" wheel		305	28
	132	06/04 → 07/06	●			DFV0774			V	17" wheel		320	28
	132	06/04 → 07/06		●		DFV0519	DFM0519	DFX0519	S			288	12
2.4 T	147	06/00 → 07/06	●			DFV0521	DFM0521	DFX0521	V	15" wheel		286	26
	147	06/00 → 07/06	●			DFV0518	DFM0518	DFX0518	V	16" wheel		305	28
	147	06/00 → 07/06	●			DFV0774			V	17" wheel		320	28
	147	06/00 → 07/06		●		DFV0519	DFM0519	DFX0519	S			288	12
2.4 T5 AWD	147	04/00 → 09/03	●			DFV0521	DFM0521	DFX0521	V	15" wheel		286	26
	147	04/00 → 09/03	●			DFV0518	DFM0518	DFX0518	V	16" wheel		305	28
	147	04/00 → 09/03	●			DFV0774			V	17" wheel		320	28
	147	04/00 → 09/03		●		DFV0519	DFM0519	DFX0519	S			288	12
2.5 T	154	03/03 → 07/06	●			DFV0521	DFM0521	DFX0521	V	15" wheel		286	26
	154	03/03 → 07/06	●			DFV0518	DFM0518	DFX0518	V	16" wheel		305	28
	154	03/03 → 07/06	●			DFV0774			V	17" wheel		320	28
	154	03/03 → 07/06		●		DFV0519	DFM0519	DFX0519	S			288	12
2.5 T AWD	154	07/03 → 07/06	●			DFV0521	DFM0521	DFX0521	V	15" wheel		286	26
	154	07/03 → 07/06	●			DFV0518	DFM0518	DFX0518	V	16" wheel		305	28
	154	07/03 → 07/06	●			DFV0774			V	17" wheel		320	28
	154	07/03 → 07/06		●		DFV0519	DFM0519	DFX0519	S			288	12
2.5 TDI	103	01/99 → 07/06	●			DFV0521	DFM0521	DFX0521	V	15" wheel		286	26
	103	01/99 → 07/06	●			DFV0518	DFM0518	DFX0518	V	16" wheel		305	28
	103	01/99 → 07/06	●			DFV0774			V	17" wheel		320	28
	103	01/99 → 07/06		●		DFV0519	DFM0519	DFX0519	S			288	12
2.8 T6	200	05/98 → 07/06	●			DFV0521	DFM0521	DFX0521	V	15" wheel		286	26
	200	05/98 → 07/06	●			DFV0518	DFM0518	DFX0518	V	16" wheel		305	28
	200	05/98 → 07/06	●			DFV0774			V	17" wheel		320	28
	200	05/98 → 07/06		●		DFV0519	DFM0519	DFX0519	S			288	12
2.9	147	03/99 → 07/06	●			DFV0521	DFM0521	DFX0521	V	15" wheel		286	26
	147	03/99 → 07/06	●			DFV0518	DFM0518	DFX0518	V	16" wheel		305	28

For applications older than 1998 and new models, please visit our website.

	kw						Ø	TH
				STD UV Coated Max Xtra				

VOLVO

S80 I (TS, XY) 05/98 → 02/08

2.9	147	03/99 → 07/06	•		DFV0774			V	17" wheel	320	28
	147	03/99 → 07/06		•	DFV0519	DFM0519	DFX0519	S		288	12
	150	05/98 → 07/06	•		DFV0521	DFM0521	DFX0521	V	15" wheel	286	26
	150	05/98 → 07/06	•		DFV0518	DFM0518	DFX0518	V	16" wheel	305	28
	150	05/98 → 07/06	•		DFV0774			V	17" wheel	320	28
	150	05/98 → 07/06		•	DFV0519	DFM0519	DFX0519	S		288	12
3.0	144	06/01 → 07/06	•		DFV0521	DFM0521	DFX0521	V	15" wheel	286	26
	144	06/01 → 07/06	•		DFV0518	DFM0518	DFX0518	V	16" wheel	305	28
	144	06/01 → 07/06	•		DFV0774			V	17" wheel	320	28
	144	06/01 → 07/06		•	DFV0519	DFM0519	DFX0519	S		288	12
3.0 T6	200	06/01 → 07/06	•		DFV0521	DFM0521	DFX0521	V	15" wheel	286	26
	200	06/01 → 07/06	•		DFV0518	DFM0518	DFX0518	V	16" wheel	305	28
	200	06/01 → 07/06	•		DFV0774			V	17" wheel	320	28
	200	06/01 → 07/06		•	DFV0519	DFM0519	DFX0519	S		288	12

S80 II (AS) 03/06 →

1.6 D DRIVE	80	01/10 →	•		DFV0680			PVT	18" wheel	336	28
	80	01/10 →	•		DFV0773		DFX0773	V	17" wheel	316	28
	80	01/10 →	•		DFV0876		DFX0876	V	16" wheel	300	28
	80	01/10 →		•	DFV0681			PVT	+ vented disc; +elect.handbrake	302	22
	80	01/10 →		•	DFV0775			S	-elect.handbrake	302	12
	80	01/10 →		•	DFV0957			S	+ solid disc; +elect.handbrake	302	11
1.6 DRIVE	84	06/11 →	•		DFV0680			PVT	18" wheel	336	28
	84	06/11 →	•		DFV0773		DFX0773	V	17" wheel	316	28
	84	06/11 →	•		DFV0876		DFX0876	V	16" wheel	300	28
	84	06/11 →		•	DFV0681			PVT	+ vented disc; +elect.handbrake	302	22
	84	06/11 →		•	DFV0775			S	-elect.handbrake	302	12
	84	06/11 →		•	DFV0957			S	+ solid disc; +elect.handbrake	302	11
2.0	107	01/08 →	•		DFV0680			PVT	18" wheel	336	28
	107	01/08 →	•		DFV0773		DFX0773	V	17" wheel	316	28
	107	01/08 →	•		DFV0876		DFX0876	V	16" wheel	300	28
	107	01/08 →		•	DFV0681			PVT	+ vented disc; +elect.handbrake	302	22
	107	01/08 →		•	DFV0775			S	-elect.handbrake	302	12
	107	01/08 →		•	DFV0957			S	+ solid disc; +elect.handbrake	302	11
2.0 Drive- E	180	12/14 →	•		DFV0680			PVT	17.5" wheel	336	28
	180	12/14 →	•		DFV0773		DFX0773	V	16.5" wheel	316	28
	180	12/14 →		•	DFV0681			PVT	+ vented disc	302	22
	180	12/14 →		•	DFV0957			S	+ solid disc	302	11
2.0 FlexFuel	107	01/08 →	•		DFV0680			PVT	18" wheel	336	28
	107	01/08 →	•		DFV0773		DFX0773	V	17" wheel	316	28
	107	01/08 →	•		DFV0876		DFX0876	V	16" wheel	300	28
	107	01/08 →		•	DFV0681			PVT	+ vented disc; +elect.handbrake	302	22
	107	01/08 →		•	DFV0775			S	-elect.handbrake	302	12
	107	01/08 →		•	DFV0957			S	+ solid disc; +elect.handbrake	302	11
2.0 T	149	01/10 →	•		DFV0680			PVT	18" wheel	336	28
	149	01/10 →	•		DFV0773		DFX0773	V	17" wheel	316	28
	149	01/10 →	•		DFV0876		DFX0876	V	16" wheel	300	28
	149	01/10 →		•	DFV0681			PVT	+ vented disc; +elect.handbrake	302	22
	149	01/10 →		•	DFV0775			S	-elect.handbrake	302	12
	149	01/10 →		•	DFV0957			S	+ solid disc; +elect.handbrake	302	11
2.0 T5	162	01/15 →	•		DFV0680			PVT	17.5" wheel	336	28
	162	01/15 →	•		DFV0773		DFX0773	V	16.5" wheel	316	28
	162	01/15 →		•	DFV0681			PVT	+ vented disc	302	22
	162	01/15 →		•	DFV0957			S	+ solid disc	302	11

		kw				MAGNETI MARELLI						Ø	TH
						STD	UV Coated	Max	Xtra				

VOLVO

S80 II (AS) 03/06 →

2.0 TDi	100	02/08 →	●		DFV0680			PVT	18" wheel	336	28
	100	02/08 →	●		DFV0773	DFX0773	V	17" wheel		316	28
	100	02/08 →	●		DFV0876	DFX0876	V	16" wheel		300	28
	100	02/08 →		●	DFV0681			PVT	+ vented disc; +elect.handbrake	302	22
	100	02/08 →		●	DFV0775		S	-elect.handbrake		302	12
	100	02/08 →		●	DFV0957		S	+ solid disc; +elect.handbrake		302	11
2.4 D	120	03/06 →	●		DFV0680			PVT	18" wheel	336	28
	120	03/06 →	●		DFV0773	DFX0773	V	17" wheel		316	28
	120	03/06 →	●		DFV0876	DFX0876	V	16" wheel		300	28
	120	03/06 →		●	DFV0681			PVT	+ vented disc; +elect.handbrake	302	22
	120	03/06 →		●	DFV0775		S	-elect.handbrake		302	12
	120	03/06 →		●	DFV0957		S	+ solid disc; +elect.handbrake		302	11
	129	01/10 →	●		DFV0680			PVT	18" wheel	336	28
	129	01/10 →	●		DFV0773	DFX0773	V	17" wheel		316	28
	129	01/10 →	●		DFV0876	DFX0876	V	16" wheel		300	28
	129	01/10 →		●	DFV0681			PVT	+ vented disc; +elect.handbrake	302	22
	129	01/10 →		●	DFV0775		S	-elect.handbrake		302	12
	129	01/10 →		●	DFV0957		S	+ solid disc; +elect.handbrake		302	11
2.5 T	147	03/06 →	●		DFV0680			PVT	18" wheel	336	28
	147	03/06 →	●		DFV0773	DFX0773	V	17" wheel		316	28
	147	03/06 →	●		DFV0876	DFX0876	V	16" wheel		300	28
	147	03/06 →		●	DFV0681			PVT	+ vented disc; +elect.handbrake	302	22
	147	03/06 →		●	DFV0775		S	-elect.handbrake		302	12
	147	03/06 →		●	DFV0957		S	+ solid disc; +elect.handbrake		302	11
	170	01/10 →	●		DFV0680			PVT	18" wheel	336	28
	170	01/10 →	●		DFV0773	DFX0773	V	17" wheel		316	28
	170	01/10 →	●		DFV0876	DFX0876	V	16" wheel		300	28
	170	01/10 →		●	DFV0681			PVT	+ vented disc; +elect.handbrake	302	22
	170	01/10 →		●	DFV0775		S	-elect.handbrake		302	12
	170	01/10 →		●	DFV0957		S	+ solid disc; +elect.handbrake		302	11
	183	09/12 →	●		DFV0680			PVT	18" wheel	336	28
	183	09/12 →	●		DFV0773	DFX0773	V	17" wheel		316	28
	183	09/12 →	●		DFV0876	DFX0876	V	16" wheel		300	28
	183	09/12 →		●	DFV0681			PVT	+ vented disc	302	22
	183	09/12 →		●	DFV0957		S	+ solid disc		302	11
	187	01/12 →	●		DFV0680			PVT	18" wheel	336	28
	187	01/12 →	●		DFV0773	DFX0773	V	17" wheel		316	28
	187	01/12 →	●		DFV0876	DFX0876	V	16" wheel		300	28
187	01/12 →		●	DFV0681			PVT	+ vented disc	302	22	
187	01/12 →		●	DFV0957		S	+ solid disc		302	11	
2.5 T AWD	147	10/06 →	●		DFV0680			PVT	18" wheel	336	28
	147	10/06 →	●		DFV0773	DFX0773	V	17" wheel		316	28
	147	10/06 →	●		DFV0876	DFX0876	V	16" wheel		300	28
	147	10/06 →		●	DFV0681			PVT	+ vented disc; +elect.handbrake	302	22
	147	10/06 →		●	DFV0775		S	-elect.handbrake		302	12
	147	10/06 →		●	DFV0957		S	+ solid disc; +elect.handbrake		302	11
2.5 T FlexFuel	147	05/08 →	●		DFV0680			PVT	18" wheel	336	28
	147	05/08 →	●		DFV0773	DFX0773	V	17" wheel		316	28
	147	05/08 →	●		DFV0876	DFX0876	V	16" wheel		300	28
	147	05/08 →		●	DFV0681			PVT	+ vented disc; +elect.handbrake	302	22
	147	05/08 →		●	DFV0775		S	-elect.handbrake		302	12
	147	05/08 →		●	DFV0957		S	+ solid disc; +elect.handbrake		302	11
	170	01/10 →	●		DFV0680			PVT	18" wheel	336	28
	170	01/10 →	●		DFV0773	DFX0773	V	17" wheel		316	28

For applications older than 1998 and new models, please visit our website.

	kw			MAGNETI MARELLI			Ø	TH
				STD UV Coated Max Xtra				

VOLVO

S80 II (AS) 03/06 →

2.5 T FlexFuel	170	01/10 →	•		DFV0876	DFX0876	V	16" wheel	300	28
	170	01/10 →		•	DFV0681		PVT	+ vented disc; +elect.handbrake	302	22
	170	01/10 →		•	DFV0775		S	-elect.handbrake	302	12
	170	01/10 →		•	DFV0957		S	+ solid disc; +elect.handbrake	302	11
3.2	175	03/06 →	•		DFV0680		PVT	18" wheel	336	28
	175	03/06 →	•		DFV0773	DFX0773	V	17" wheel	316	28
	175	03/06 →	•		DFV0876	DFX0876	V	16" wheel	300	28
	175	03/06 →		•	DFV0681		PVT	+ vented disc; +elect.handbrake	302	22
	175	03/06 →		•	DFV0775		S	-elect.handbrake	302	12
	175	03/06 →		•	DFV0957		S	+ solid disc; +elect.handbrake	302	11
	179	01/10 →	•		DFV0680		PVT	18" wheel	336	28
	179	01/10 →	•		DFV0773	DFX0773	V	17" wheel	316	28
	179	01/10 →	•		DFV0876	DFX0876	V	16" wheel	300	28
	179	01/10 →		•	DFV0681		PVT	+ vented disc; +elect.handbrake	302	22
	179	01/10 →		•	DFV0775		S	-elect.handbrake	302	12
	179	01/10 →		•	DFV0957		S	+ solid disc; +elect.handbrake	302	11
3.2 AWD	175	01/07 →	•		DFV0680		PVT	18" wheel	336	28
	175	01/07 →	•		DFV0773	DFX0773	V	17" wheel	316	28
	175	01/07 →	•		DFV0876	DFX0876	V	16" wheel	300	28
	175	01/07 →		•	DFV0681		PVT	+ vented disc; +elect.handbrake	302	22
	175	01/07 →		•	DFV0775		S	-elect.handbrake	302	12
	175	01/07 →		•	DFV0957		S	+ solid disc; +elect.handbrake	302	11
	179	01/10 →	•		DFV0680		PVT	18" wheel	336	28
	179	01/10 →	•		DFV0773	DFX0773	V	17" wheel	316	28
	179	01/10 →	•		DFV0876	DFX0876	V	16" wheel	300	28
	179	01/10 →		•	DFV0681		PVT	+ vented disc; +elect.handbrake	302	22
	179	01/10 →		•	DFV0775		S	-elect.handbrake	302	12
	179	01/10 →		•	DFV0957		S	+ solid disc; +elect.handbrake	302	11
4.4 V8 AWD	232	03/06 →	•		DFV0680		PVT	18" wheel	336	28
	232	03/06 →	•		DFV0773	DFX0773	V	17" wheel	316	28
	232	03/06 →		•	DFV0681		PVT		302	22
D3	100	05/12 →	•		DFV0680		PVT	18" wheel	336	28
	100	05/12 →	•		DFV0773	DFX0773	V	17" wheel	316	28
	100	05/12 →	•		DFV0876	DFX0876	V	16" wheel	300	28
	100	05/12 →		•	DFV0681		PVT	+ vented disc; +elect.handbrake	302	22
	100	05/12 →		•	DFV0775		S	-elect.handbrake	302	12
	100	05/12 →		•	DFV0957		S	+ solid disc; +elect.handbrake	302	11
D3 / D4	120	01/10 →	•		DFV0680		PVT	18" wheel	336	28
	120	01/10 →	•		DFV0773	DFX0773	V	17" wheel	316	28
	120	01/10 →	•		DFV0876	DFX0876	V	16" wheel	300	28
	120	01/10 →		•	DFV0681		PVT	+ vented disc; +elect.handbrake	302	22
	120	01/10 →		•	DFV0775		S	-elect.handbrake	302	12
	120	01/10 →		•	DFV0957		S	+ solid disc; +elect.handbrake	302	11
D4	133	09/13 →	•		DFV0680		PVT	18" wheel	336	28
	133	09/13 →	•		DFV0773	DFX0773	V	17" wheel	316	28
	133	09/13 →	•		DFV0876	DFX0876	V	16" wheel	300	28
	133	09/13 →		•	DFV0681		PVT	+ vented disc	302	22
	133	09/13 →		•	DFV0957		S	+ solid disc	302	11
D5	136	03/06 →	•		DFV0680		PVT	18" wheel	336	28
	136	03/06 →	•		DFV0773	DFX0773	V	17" wheel	316	28
	136	03/06 →	•		DFV0876	DFX0876	V	16" wheel	300	28
	136	03/06 →		•	DFV0681		PVT	+ vented disc; +elect.handbrake	302	22
	136	03/06 →		•	DFV0775		S	-elect.handbrake	302	12
	136	03/06 →		•	DFV0957		S	+ solid disc; +elect.handbrake	302	11

Per le applicazioni precedenti il 1998 e per i nuovi modelli consultate il nostro sito.

		kw				MAGNETI MARELLI						Ø	TH
						STD	UV Coated	Max	Xtra				

VOLVO
S80 II (AS) 03/06 →

D5	151	01/10 →	•		DFV0680			PVT	18" wheel	336	28	
	151	01/10 →	•		DFV0773	DFX0773	V	17" wheel		316	28	
	151	01/10 →	•		DFV0876	DFX0876	V	16" wheel		300	28	
	151	01/10 →		•	DFV0681			PVT	+ vented disc; +elect.handbrake	302	22	
	151	01/10 →		•	DFV0775		S	-elect.handbrake		302	12	
	151	01/10 →		•	DFV0957		S	+ solid disc; +elect.handbrake		302	11	
	158	06/11 →	•		DFV0680			PVT	18" wheel	336	28	
	158	06/11 →	•		DFV0773	DFX0773	V	17" wheel		316	28	
	158	06/11 →	•		DFV0876	DFX0876	V	16" wheel		300	28	
	158	06/11 →		•	DFV0681			PVT	+ vented disc; +elect.handbrake	302	22	
	158	06/11 →		•	DFV0775		S	-elect.handbrake		302	12	
	158	06/11 →		•	DFV0957		S	+ solid disc; +elect.handbrake		302	11	
	D5 AWD	136	01/07 →	•		DFV0680			PVT	18" wheel	336	28
		136	01/07 →	•		DFV0773	DFX0773	V	17" wheel		316	28
		136	01/07 →	•		DFV0876	DFX0876	V	16" wheel		300	28
136		01/07 →		•	DFV0681			PVT	+ vented disc; +elect.handbrake	302	22	
136		01/07 →		•	DFV0775		S	-elect.handbrake		302	12	
136		01/07 →		•	DFV0957		S	+ solid disc; +elect.handbrake		302	11	
151		01/10 →	•		DFV0680			PVT	18" wheel	336	28	
151		01/10 →	•		DFV0773	DFX0773	V	17" wheel		316	28	
151		01/10 →	•		DFV0876	DFX0876	V	16" wheel		300	28	
151		01/10 →		•	DFV0681			PVT	+ vented disc; +elect.handbrake	302	22	
151		01/10 →		•	DFV0775		S	-elect.handbrake		302	12	
151		01/10 →		•	DFV0957		S	+ solid disc; +elect.handbrake		302	11	
158		06/11 →	•		DFV0680			PVT	18" wheel	336	28	
158		06/11 →	•		DFV0773	DFX0773	V	17" wheel		316	28	
158		06/11 →	•		DFV0876	DFX0876	V	16" wheel		300	28	
T4	132	10/10 →	•		DFV0680			PVT	18" wheel	336	28	
	132	10/10 →	•		DFV0773	DFX0773	V	17" wheel		316	28	
	132	10/10 →	•		DFV0876	DFX0876	V	16" wheel		300	28	
	132	10/10 →		•	DFV0681			PVT	+ vented disc; +elect.handbrake	302	22	
	132	10/10 →		•	DFV0775		S	-elect.handbrake		302	12	
	132	10/10 →		•	DFV0957		S	+ solid disc; +elect.handbrake		302	11	
	T4F	132	05/11 →	•		DFV0680			PVT	18" wheel	336	28
132		05/11 →	•		DFV0773	DFX0773	V	17" wheel		316	28	
132		05/11 →	•		DFV0876	DFX0876	V	16" wheel		300	28	
132		05/11 →		•	DFV0681			PVT	+ vented disc; +elect.handbrake	302	22	
132		05/11 →		•	DFV0775		S	-elect.handbrake		302	12	
132		05/11 →		•	DFV0957		S	+ solid disc; +elect.handbrake		302	11	
T5	177	10/10 →	•		DFV0680			PVT	18" wheel	336	28	
	177	10/10 →	•		DFV0773	DFX0773	V	17" wheel		316	28	
	177	10/10 →	•		DFV0876	DFX0876	V	16" wheel		300	28	
	177	10/10 →		•	DFV0681			PVT	+ vented disc; +elect.handbrake	302	22	
	177	10/10 →		•	DFV0775		S	-elect.handbrake		302	12	
	177	10/10 →		•	DFV0957		S	+ solid disc; +elect.handbrake		302	11	
	180	09/13 →	•		DFV0680			PVT	18" wheel	336	28	
	180	09/13 →	•		DFV0773	DFX0773	V	17" wheel		316	28	
	180	09/13 →	•		DFV0876	DFX0876	V	16" wheel		300	28	
	180	09/13 →		•	DFV0681			PVT	+ vented disc	302	22	
180	09/13 →		•	DFV0957		S	+ solid disc		302	11		

	kw						Ø	TH
				STD UV Coated Max Xtra				

VOLVO

S80 II (AS) 03/06 →

T6 AWD	210	01/07 →	•		DFV0680		PVT	18" wheel	336	28
	210	01/07 →	•		DFV0773	DFX0773	V	17" wheel	316	28
	210	01/07 →	•		DFV0876	DFX0876	V	16" wheel	300	28
	210	01/07 →		•	DFV0681		PVT	+ vented disc; +elect.handbrake	302	22
	210	01/07 →		•	DFV0775		S	-elect.handbrake	302	12
	210	01/07 →		•	DFV0957		S	+ solid disc; +elect.handbrake	302	11
	224	10/10 →	•		DFV0680		PVT	18" wheel	336	28
	224	10/10 →	•		DFV0773	DFX0773	V	17" wheel	316	28
	224	10/10 →	•		DFV0876	DFX0876	V	16" wheel	300	28
	224	10/10 →		•	DFV0681		PVT	+ vented disc; +elect.handbrake	302	22
	224	10/10 →		•	DFV0775		S	-elect.handbrake	302	12
	224	10/10 →		•	DFV0957		S	+ solid disc; +elect.handbrake	302	11

S90 II 03/16 →

2.0	183	03/16 →	•		DFV1584		V	Brake System: 18"	345	30
	183	03/16 →		•	DFV1586		V	Brake System: 17"	320	20
2.0 D3	110	03/16 →	•		DFV1584		V	Brake System: 18"	345	30
	110	03/16 →		•	DFV1586		V	Brake System: 17"	320	20
2.0 D4	140	03/16 →	•		DFV1584		V	Brake System: 18"	345	30
	140	03/16 →		•	DFV1586		V	Brake System: 17"	320	20
2.0 D4 AWD	140	03/16 →	•		DFV1584		V	Brake System: 18"	345	30
	140	03/16 →		•	DFV1586		V	Brake System: 17"	320	20
2.0 D5 AWD	173	03/16 →	•		DFV1584		V	Brake System: 18"	345	30
	173	03/16 →		•	DFV1586		V	Brake System: 17"	320	20
2.0 Hybrid AWD	235	03/16 →	•		DFV1584		V	Brake System: 18"	345	30
	235	03/16 →		•	DFV1586		V	Brake System: 17"	320	20
2.0 T5	187	03/16 →	•		DFV1584		V	Brake System: 18"	345	30
	187	03/16 →		•	DFV1586		V	Brake System: 17"	320	20
2.0 T6 AWD	235	03/16 →	•		DFV1584		V	Brake System: 18"	345	30
	235	03/16 →		•	DFV1586		V	Brake System: 17"	320	20

V40 Estate (VW) 07/95 → 06/04

1.6	77	12/95 → 08/99	•		DFV0520	DFM0520	V	07/97 →	281	24
	77	12/95 → 08/99		•	DFV0517		S		260	10
	80	03/99 → 06/04	•		DFV0520	DFM0520	V		281	24
	80	03/99 → 06/04		•	DFV0517		S		260	10
1.8	85	07/95 → 08/99	•		DFV0520	DFM0520	V	07/97 →	281	24
	85	07/95 → 08/99		•	DFV0517		S		260	10
	90	03/99 → 06/04	•		DFV0520	DFM0520	V		281	24
	90	03/99 → 06/04		•	DFV0517		S		260	10
1.8 i	90	06/01 → 06/04	•		DFV0520	DFM0520	V		281	24
	90	06/01 → 06/04		•	DFV0517		S		260	10
	92	03/98 → 06/04	•		DFV0520	DFM0520	V		281	24
	92	03/98 → 06/04		•	DFV0517		S		260	10
1.9 DI	70	03/99 → 07/00	•		DFV0520	DFM0520	V		281	24
	70	03/99 → 07/00		•	DFV0517		S		260	10
	75	07/00 → 06/04	•		DFV0520	DFM0520	V		281	24
	75	07/00 → 06/04		•	DFV0517		S		260	10
	85	07/00 → 06/04	•		DFV0520	DFM0520	V		281	24
	85	07/00 → 06/04		•	DFV0517		S		260	10
1.9 T4	147	05/97 → 07/00	•		DFV0520	DFM0520	V	07/97 →	281	24
	147	05/97 → 07/00		•	DFV0517		S		260	10
1.9 TD	66	07/95 → 08/99	•		DFV0520	DFM0520	V	07/97 →	281	24
	66	07/95 → 08/99		•	DFV0517		S		260	10
2.0	100	07/95 → 06/04	•		DFV0520	DFM0520	V	07/97 →	281	24
	100	07/95 → 06/04		•	DFV0517		S		260	10

Per le applicazioni precedenti il 1998 e per i nuovi modelli consultate il nostro sito.

		kw				MAGNETI MARELLI						Ø	TH
						STD	UV Coated	Max	Xtra				

VOLVO

V40 Estate (VW) 07/95 → 06/04

2.0	103	07/95 → 08/99	●		DFV0520	DFM0520		V	07/97 →	281	24
	103	07/95 → 08/99		●	DFV0517			S		260	10
2.0 T	118	10/97 → 07/00	●		DFV0520	DFM0520		V		281	24
	118	10/97 → 07/00		●	DFV0517			S		260	10
	120	06/01 → 06/04	●		DFV0520	DFM0520		V		281	24
	120	06/01 → 06/04		●	DFV0517			S		260	10
	121	07/99 → 06/04	●		DFV0520	DFM0520		V		281	24
	121	07/99 → 06/04		●	DFV0517			S		260	10
2.0 T4	147	07/00 → 06/04	●		DFV0520	DFM0520		V		281	24
	147	07/00 → 06/04		●	DFV0517			S		260	10

V40 Hatchback 03/12 →

D2	84	03/12 →	●		DFV0779	DFX0779	V	17" wheel		320	25
	84	03/12 →	●	DF1071	DFV1071		PVT	15" wheel		278	25
	84	03/12 →	●		DFV1525		PVT	16" wheel		300	25
	84	03/12 →		●	DFV0596	DFX0596	S			280	11
	88	02/15 →	●	DF1071	DFV1071		PVT	→ 22948; 15" wheel		278	25
	88	02/15 →	●		DFV1525		PVT	→ 369566; 16" wheel		300	25
	88	02/15 →	●		DFV1565		PVT	→ 25438; 17" wheel		320	25
	88	02/15 →		●	DFV0596	DFX0596	S			280	11
D3	110	04/15 →	●	DF1071	DFV1071		PVT	→ 22948; 15" wheel		278	25
	110	04/15 →	●		DFV1525		PVT	→ 369566; 16" wheel		300	25
	110	04/15 →	●		DFV1565		PVT	→ 25438; 17" wheel		320	25
	110	04/15 →		●	DFV0596	DFX0596	S			280	11
	110	03/12 → 03/15	●		DFV0779	DFX0779	V	17" wheel		320	25
	110	03/12 → 03/15	●	DF1071	DFV1071		PVT	15" wheel		278	25
	110	03/12 → 03/15	●		DFV1525		PVT	16" wheel		300	25
	110	03/12 → 03/15		●	DFV0596	DFX0596	S			280	11
D4	130	03/12 →	●		DFV0779	DFX0779	V	17" wheel		320	25
	130	03/12 →	●	DF1071	DFV1071		PVT	15" wheel		278	25
	130	03/12 →	●		DFV1525		PVT	16" wheel		300	25
	130	03/12 →		●	DFV0596	DFX0596	S			280	11
	140	05/14 →	●		DFV0779	DFX0779	V	17" wheel		320	25
	140	05/14 →	●	DF1071	DFV1071		PVT	15" wheel		278	25
	140	05/14 →	●		DFV1525		PVT	→ 169999; 16" wheel		300	25
	140	05/14 →		●	DFV0596	DFX0596	S			280	11
T2	90	02/15 →	●	DF1071	DFV1071		PVT	→ 22948; 15" wheel		278	25
	90	02/15 →	●		DFV1525		PVT	→ 369566; 16" wheel		300	25
	90	02/15 →	●		DFV1565		PVT	→ 25438; 17" wheel		320	25
	90	02/15 →		●	DFV0596	DFX0596	S			280	11
T2 GTDi	88	03/13 → 12/15	●		DFV0779	DFX0779	V	17" wheel		320	25
	88	03/13 → 12/15	●	DF1071	DFV1071		PVT	15" wheel		278	25
	88	03/13 → 12/15	●		DFV1525		PVT	16" wheel		300	25
	88	03/13 → 12/15		●	DFV0596	DFX0596	S			280	11
T3	112	02/15 →	●	DF1071	DFV1071		PVT	→ 22948; 15" wheel		278	25
	112	02/15 →	●		DFV1525		PVT	→ 369566; 16" wheel		300	25
	112	02/15 →	●		DFV1565		PVT	→ 25438; 17" wheel		320	25
	112	02/15 →		●	DFV0596	DFX0596	S			280	11
T3 GTDi	110	03/12 →	●		DFV0779	DFX0779	V	17" wheel		320	25
	110	03/12 →	●	DF1071	DFV1071		PVT	15" wheel		278	25
	110	03/12 →	●		DFV1525		PVT	16" wheel		300	25
	110	03/12 →		●	DFV0596	DFX0596	S			280	11
T4	132	07/13 →	●		DFV0779	DFX0779	V	17" wheel		320	25
	132	07/13 →	●	DF1071	DFV1071		PVT	15" wheel		278	25
	132	07/13 →	●		DFV1525		PVT	16" wheel		300	25

For applications older than 1998 and new models, please visit our website.

	kw			MAGNETI MARELLI			Ø	TH
				STD UV Coated Max Xtra				

VOLVO

V40 Hatchback 03/12 →

T4	132	07/13 →	•		DFV0596	DFX0596	S		280	11	
	140	08/15 →	•		DFV0596	DFX0596	S		280	11	
	147	04/14 →	•		DFV0779	DFX0779	V	17" wheel	320	25	
	147	04/14 →	•	DF1071	DFV1071		PVT	15" wheel	278	25	
	147	04/14 →	•		DFV1525		PVT	16" wheel	300	25	
	147	04/14 →	•		DFV0596	DFX0596	S		280	11	
T4 AWD	132	07/13 →	•		DFV0779	DFX0779	V	17" wheel	320	25	
	132	07/13 →	•	DF1071	DFV1071		PVT	15" wheel	278	25	
	132	07/13 →	•		DFV1525		PVT	16" wheel	300	25	
	132	07/13 →	•		DFV0596	DFX0596	S		280	11	
	140	05/14 →	•		DFV0596	DFX0596	S		280	11	
T4 GTDi	132	03/12 →	•	DF1071	DFV1071		PVT	15" wheel	278	25	
	132	03/12 →	•		DFV1525		PVT	16" wheel	300	25	
	132	03/12 →	•		DFV1565		PVT	17" wheel	320	25	
	132	03/12 →	•		DFV0596	DFX0596	S		280	11	
T4 GTDi AWD	132	03/12 →	•	DF1071	DFV1071		PVT	15" wheel	278	25	
	132	03/12 →	•		DFV1525		PVT	16" wheel	300	25	
	132	03/12 →	•		DFV1565		PVT	17" wheel	320	25	
	132	03/12 →	•		DFV0596	DFX0596	S		280	11	
T5	157	03/13 →	•		DFV0779	DFX0779	V	17" wheel	320	25	
	157	03/13 →	•	DF1071	DFV1071		PVT	15" wheel	278	25	
	157	03/13 →	•		DFV1525		PVT	16" wheel	300	25	
	157	03/13 →	•		DFV0596	DFX0596	S		280	11	
	180	05/14 →	•		DFV0779	DFX0779	V	17" wheel	320	25	
	180	05/14 →	•	DF1071	DFV1071		PVT	15" wheel	278	25	
	180	05/14 →	•		DFV1525		PVT	→ 169999; 16" wheel	300	25	
	180	05/14 →	•		DFV0596	DFX0596	S		280	11	
	183	01/14 →	•		DFV0779	DFX0779	V	17" wheel	320	25	
	183	01/14 →	•	DF1071	DFV1071		PVT	15" wheel	278	25	
	183	01/14 →	•		DFV1525		PVT	→ 169999; 16" wheel	300	25	
	183	01/14 →	•		DFV0596	DFX0596	S		280	11	
	187	12/12 →	•		DFV0779	DFX0779	V	17" wheel	320	25	
	187	12/12 →	•	DF1071	DFV1071		PVT	15" wheel	278	25	
	187	12/12 →	•		DFV1525		PVT	16" wheel	300	25	
187	12/12 →	•		DFV0596	DFX0596	S		280	11		
T5 AWD	157	03/13 →	•		DFV0779	DFX0779	V	17" wheel	320	25	
	157	03/13 →	•	DF1071	DFV1071		PVT	15" wheel	278	25	
	157	03/13 →	•		DFV1525		PVT	16" wheel	300	25	
	157	03/13 →	•		DFV0596	DFX0596	S		280	11	
	180	05/14 →	•		DFV0779	DFX0779	V	17" wheel	320	25	
	180	05/14 →	•	DF1071	DFV1071		PVT	15" wheel	278	25	
	180	05/14 →	•		DFV1525		PVT	→ 169999; 16" wheel	300	25	
	180	05/14 →	•		DFV0596	DFX0596	S		280	11	
	187	01/13 →	•		DFV0779	DFX0779	V	17" wheel	320	25	
	187	01/13 →	•	DF1071	DFV1071		PVT	15" wheel	278	25	
187	01/13 →	•		DFV1525		PVT	16" wheel	300	25		
187	01/13 →	•		DFV0596	DFX0596	S		280	11		
V50 (MW) 12/03 → 12/12											
1.6	74	01/05 → 12/12	•		DFV0054	DFX0054	V	15" wheel	278	25	
	74	01/05 → 12/12	•		DFV0264	DFM0264	DFX0264	V	16" wheel	300	25
	74	01/05 → 12/12	•		DFV0779	DFX0779	V	→ 373966; 17" wheel	320	25	
	74	01/05 → 12/12	•		DFV1565		PVT	373967 →; 17" wheel	320	25	
	74	01/05 → 12/12	•		DFV0596	DFX0596	S		280	11	

		kw				MAGNETI MARELLI						Ø	TH
						STD	UV Coated	Max	Xtra				

VOLVO

V50 (MW) 12/03 → 12/12

Model	Year	Period	●	○	DFV	DFM	DFX	V	Wheel	Ø	TH
1.6 D	81	01/05 → 12/11	●		DFV0054		DFX0054	V	15" wheel	278	25
	81	01/05 → 12/11	●		DFV0264	DFM0264	DFX0264	V	16" wheel	300	25
	81	01/05 → 12/11	●		DFV0779		DFX0779	V	→ 373966; 17" wheel	320	25
	81	01/05 → 12/11	●		DFV1565			PVT	373967 →; 17" wheel	320	25
	81	01/05 → 12/11		●	DFV0596		DFX0596	S		280	11
1.6 D2	84	01/10 → 12/12	●		DFV0054		DFX0054	V	15" wheel	278	25
	84	01/10 → 12/12	●		DFV0264	DFM0264	DFX0264	V	16" wheel	300	25
	84	01/10 → 12/12	●		DFV0779		DFX0779	V	→ 373966; 17" wheel	320	25
	84	01/10 → 12/12	●		DFV1565			PVT	373967 →; 17" wheel	320	25
	84	01/10 → 12/12		●	DFV0596		DFX0596	S		280	11
1.8	92	04/04 → 12/10	●		DFV0054		DFX0054	V	15" wheel	278	25
	92	04/04 → 12/10	●		DFV0264	DFM0264	DFX0264	V	16" wheel	300	25
	92	04/04 → 12/10	●		DFV0779		DFX0779	V	→ 373966; 17" wheel	320	25
	92	04/04 → 12/10	●		DFV1565			PVT	373967 →; 17" wheel	320	25
	92	04/04 → 12/10		●	DFV0596		DFX0596	S		280	11
1.8 FlexFuel	92	01/05 → 12/10	●		DFV0054		DFX0054	V	15" wheel	278	25
	92	01/05 → 12/10	●		DFV0264	DFM0264	DFX0264	V	16" wheel	300	25
	92	01/05 → 12/10	●		DFV0779		DFX0779	V	→ 373966; 17" wheel	320	25
	92	01/05 → 12/10	●		DFV1565			PVT	373967 →; 17" wheel	320	25
	92	01/05 → 12/10		●	DFV0596		DFX0596	S		280	11
2.0	107	10/06 → 12/12	●		DFV0054		DFX0054	V	15" wheel	278	25
	107	10/06 → 12/12	●		DFV0264	DFM0264	DFX0264	V	16" wheel	300	25
	107	10/06 → 12/12	●		DFV0779		DFX0779	V	→ 373966; 17" wheel	320	25
	107	10/06 → 12/12	●		DFV1565			PVT	373967 →; 17" wheel	320	25
	107	10/06 → 12/12		●	DFV0596		DFX0596	S		280	11
2.0 CDI	98	12/03 → 12/06	●		DFV0054		DFX0054	V	→ 688791; 15" wheel	278	25
	98	12/03 → 12/06	●	DF1071	DFV1071			PVT	688792 →; 15" wheel	278	25
	98	12/03 → 12/06	●		DFV1525			PVT	16" wheel	300	25
	98	12/03 → 12/06	●		DFV1565			PVT	16.5" wheel	320	25
	98	12/03 → 12/06		●	DFV0596		DFX0596	S		280	11
2.0 D	100	04/04 → 12/10	●		DFV0054		DFX0054	V	15" wheel	278	25
	100	04/04 → 12/10	●		DFV0264	DFM0264	DFX0264	V	16" wheel	300	25
	100	04/04 → 12/10	●		DFV0779		DFX0779	V	→ 373966; 17" wheel	320	25
	100	04/04 → 12/10	●		DFV1565			PVT	373967 →; 17" wheel	320	25
	100	04/04 → 12/10		●	DFV0596		DFX0596	S		280	11
2.0 FlexFuel	107	01/10 → 12/12	●		DFV0054		DFX0054	V	15" wheel	278	25
	107	01/10 → 12/12	●		DFV0264	DFM0264	DFX0264	V	16" wheel	300	25
	107	01/10 → 12/12	●		DFV0779		DFX0779	V	→ 373966; 17" wheel	320	25
	107	01/10 → 12/12	●		DFV1565			PVT	373967 →; 17" wheel	320	25
	107	01/10 → 12/12		●	DFV0596		DFX0596	S		280	11
2.4	103	04/04 → 12/10	●		DFV0054		DFX0054	V	15" wheel	278	25
	103	04/04 → 12/10	●		DFV0264	DFM0264	DFX0264	V	16" wheel	300	25
	103	04/04 → 12/10	●		DFV0779		DFX0779	V	→ 373966; 17" wheel	320	25
	103	04/04 → 12/10	●		DFV1565			PVT	373967 →; 17" wheel	320	25
	103	04/04 → 12/10		●	DFV0596		DFX0596	S		280	11
	125	04/04 → 12/10	●		DFV0054		DFX0054	V	15" wheel	278	25
	125	04/04 → 12/10	●		DFV0264	DFM0264	DFX0264	V	16" wheel	300	25
	125	04/04 → 12/10	●		DFV0779		DFX0779	V	→ 373966; 17" wheel	320	25
	125	04/04 → 12/10	●		DFV1565			PVT	373967 →; 17" wheel	320	25
	125	04/04 → 12/10		●	DFV0596		DFX0596	S		280	11
2.4 AWD	125	08/06 → 12/09	●		DFV0054		DFX0054	V	15" wheel	278	25
	125	08/06 → 12/09	●		DFV0264	DFM0264	DFX0264	V	16" wheel	300	25
	125	08/06 → 12/09	●		DFV0779		DFX0779	V	→ 373966; 17" wheel	320	25
	125	08/06 → 12/09	●		DFV1565			PVT	373967 →; 17" wheel	320	25

For applications older than 1998 and new models, please visit our website.

	kw						Ø	TH
				STD UV Coated Max Xtra				

VOLVO

V50 (MW) 12/03 → 12/12

2.4 AWD	125	08/06 → 12/09	●		DFV0596	DFX0596	S		280	11	
2.4 D5	132	03/06 → 12/10	●		DFV0054	DFX0054	V	15" wheel	278	25	
	132	03/06 → 12/10	●		DFV0264	DFM0264	DFX0264	V	16" wheel	300	25
	132	03/06 → 12/10	●		DFV0779	DFX0779	V	→ 373966; 17" wheel	320	25	
	132	03/06 → 12/10	●		DFV1565		PVT	373967 →; 17" wheel	320	25	
	132	03/06 → 12/10		●	DFV0596	DFX0596	S		280	11	
2.4 Tdi	120	05/07 → 12/10	●		DFV0054	DFX0054	V	15" wheel	278	25	
	120	05/07 → 12/10	●		DFV0264	DFM0264	DFX0264	V	16" wheel	300	25
	120	05/07 → 12/10	●		DFV0779	DFX0779	V	→ 373966; 17" wheel	320	25	
	120	05/07 → 12/10	●		DFV1565		PVT	373967 →; 17" wheel	320	25	
	120	05/07 → 12/10		●	DFV0596	DFX0596	S		280	11	
D3	110	10/10 → 12/12	●		DFV0054	DFX0054	V	15" wheel	278	25	
	110	10/10 → 12/12	●		DFV0264	DFM0264	DFX0264	V	16" wheel	300	25
	110	10/10 → 12/12	●		DFV0779	DFX0779	V	→ 373966; 17" wheel	320	25	
	110	10/10 → 12/12	●		DFV1565		PVT	373967 →; 17" wheel	320	25	
	110	10/10 → 12/12		●	DFV0596	DFX0596	S		280	11	
D4	130	10/10 → 12/12	●		DFV0054	DFX0054	V	15" wheel	278	25	
	130	10/10 → 12/12	●		DFV0264	DFM0264	DFX0264	V	16" wheel	300	25
	130	10/10 → 12/12	●		DFV0779	DFX0779	V	→ 373966; 17" wheel	320	25	
	130	10/10 → 12/12	●		DFV1565		PVT	373967 →; 17" wheel	320	25	
	130	10/10 → 12/12		●	DFV0596	DFX0596	S		280	11	
T5	162	04/04 → 12/07	●		DFV0054	DFX0054	V	15" wheel	278	25	
	162	04/04 → 12/07	●		DFV0264	DFM0264	DFX0264	V	16" wheel	300	25
	162	04/04 → 12/07	●		DFV0779	DFX0779	V	→ 373966; 17" wheel	320	25	
	162	04/04 → 12/07	●		DFV1565		PVT	373967 →; 17" wheel	320	25	
	162	04/04 → 12/07		●	DFV0596	DFX0596	S		280	11	
	169	03/07 → 12/12	●		DFV0054	DFX0054	V	15" wheel	278	25	
	169	03/07 → 12/12	●		DFV0264	DFM0264	DFX0264	V	16" wheel	300	25
	169	03/07 → 12/12	●		DFV0779	DFX0779	V	→ 373966; 17" wheel	320	25	
	169	03/07 → 12/12	●		DFV1565		PVT	373967 →; 17" wheel	320	25	
	169	03/07 → 12/12		●	DFV0596	DFX0596	S		280	11	
T5 AWD	162	04/04 → 12/07	●		DFV0054	DFX0054	V	15" wheel	278	25	
	162	04/04 → 12/07	●		DFV0264	DFM0264	DFX0264	V	16" wheel	300	25
	162	04/04 → 12/07	●		DFV0779	DFX0779	V	→ 373966; 17" wheel	320	25	
	162	04/04 → 12/07	●		DFV1565		PVT	373967 →; 17" wheel	320	25	
	162	04/04 → 12/07		●	DFV0596	DFX0596	S		280	11	
	169	03/07 → 12/10	●		DFV0054	DFX0054	V	15" wheel	278	25	
	169	03/07 → 12/10	●		DFV0264	DFM0264	DFX0264	V	16" wheel	300	25
	169	03/07 → 12/10	●		DFV0779	DFX0779	V	→ 373966; 17" wheel	320	25	
	169	03/07 → 12/10	●		DFV1565		PVT	373967 →; 17" wheel	320	25	
	169	03/07 → 12/10		●	DFV0596	DFX0596	S		280	11	

V60 07/10 →

1.5 T2	90	10/15 →	●		DFV0680		PVT	17.5" wheel	336	28
	90	10/15 →	●		DFV0773	DFX0773	V	→ 125614; 16.5" wheel	316	28
	90	10/15 →		●	DFV0681		PVT	+ vented disc; → 329009	302	22
	90	10/15 →		●	DFV0957		S	+ solid disc	302	11
1.6 DRIVE	84	02/11 → 12/15	●		DFV0773	DFX0773	V	17" wheel	316	28
	84	02/11 → 12/15	●		DFV0876	DFX0876	V	16" wheel	300	28
	84	02/11 → 12/15		●	DFV0681		PVT	+ vented disc	302	22
	84	02/11 → 12/15		●	DFV0957		S	+ solid disc	302	11
2.0 AWD	270	06/15 →	●		DFV0680		PVT	17.5" wheel	336	28
	270	06/15 →	●		DFV0773	DFX0773	V	→ 125614; 16.5" wheel	316	28
	270	06/15 →		●	DFV0681		PVT	+ vented disc; → 329009	302	22
	270	06/15 →		●	DFV0957		S	+ solid disc	302	11

Per le applicazioni precedenti il 1998 e per i nuovi modelli consultate il nostro sito.

		kw										∅	TH
						STD	UV Coated	Max	Xtra				

VOLVO

V60 07/10 →

2.0 D2	88	03/15 →	●		DFV0680			PVT	17.5" wheel	336	28
	88	03/15 →	●		DFV0773	DFX0773	V	→ 125614; 16.5" wheel		316	28
	88	03/15 →		●	DFV0681		PVT	+ vented disc		302	22
	88	03/15 →		●	DFV0957		S	+ solid disc		302	11
2.0 D3	110	03/15 →	●		DFV0680			PVT	17.5" wheel	336	28
	110	03/15 →	●		DFV0773	DFX0773	V	→ 125614; 16.5" wheel		316	28
	110	03/15 →		●	DFV0681		PVT	+ vented disc		302	22
	110	03/15 →		●	DFV0957		S	+ solid disc		302	11
2.0 D4	140	03/15 →	●		DFV0680			PVT	17.5" wheel	336	28
	140	03/15 →	●		DFV0773	DFX0773	V	→ 125614; 16.5" wheel		316	28
	140	03/15 →		●	DFV0681		PVT	+ vented disc		302	22
	140	03/15 →		●	DFV0957		S	+ solid disc		302	11
2.0 T	149	07/10 → 12/12	●		DFV0773	DFX0773	V	17" wheel		316	28
	149	07/10 → 12/12	●		DFV0876	DFX0876	V	16" wheel		300	28
	149	07/10 → 12/12		●	DFV0681		PVT	+ vented disc		302	22
	149	07/10 → 12/12		●	DFV0957		S	+ solid disc		302	11
2.0 T4	140	03/15 →	●		DFV0680			PVT	17.5" wheel	336	28
	140	03/15 →	●		DFV0773	DFX0773	V	→ 125614; 16.5" wheel		316	28
	140	03/15 →		●	DFV0681		PVT	+ vented disc		302	22
	140	03/15 →		●	DFV0957		S	+ solid disc		302	11
2.4 D5	158	04/11 → 12/15	●		DFV0773	DFX0773	V	17" wheel		316	28
	158	04/11 → 12/15	●		DFV0876	DFX0876	V	16" wheel		300	28
	158	04/11 → 12/15		●	DFV0681		PVT	+ vented disc		302	22
	158	04/11 → 12/15		●	DFV0957		S	+ solid disc		302	11
2.4 D5 AWD	158	04/11 → 12/15	●		DFV0773	DFX0773	V	17" wheel		316	28
	158	04/11 → 12/15	●		DFV0876	DFX0876	V	16" wheel		300	28
	158	04/11 → 12/15		●	DFV0681		PVT	+ vented disc		302	22
	158	04/11 → 12/15		●	DFV0957		S	+ solid disc		302	11
2.4 D5 Hybrid AWD	120	03/15 →	●		DFV0680			PVT	17.5" wheel	336	28
	120	03/15 →	●		DFV0773	DFX0773	V	→ 125614; 16.5" wheel		316	28
	120	03/15 →		●	DFV0681		PVT	+ vented disc		302	22
	120	03/15 →		●	DFV0957		S	+ solid disc		302	11
2.4 Hybrid D6 AWD	158	06/12 → 12/15	●		DFV0773	DFX0773	V	17" wheel		316	28
	158	06/12 → 12/15	●		DFV0876	DFX0876	V	16" wheel		300	28
	158	06/12 → 12/15		●	DFV0681		PVT	+ vented disc		302	22
	158	06/12 → 12/15		●	DFV0957		S	+ solid disc		302	11
3.0 T AWD	258	04/14 →		●	DFV0681		PVT		302	22	
D3	100	05/12 → 12/15	●		DFV0773	DFX0773	V	17" wheel		316	28
	100	05/12 → 12/15	●		DFV0876	DFX0876	V	16" wheel		300	28
	100	05/12 → 12/15		●	DFV0681		PVT	+ vented disc		302	22
	100	05/12 → 12/15		●	DFV0957		S	+ solid disc		302	11
D3 / D4	120	07/10 → 12/14	●		DFV0773	DFX0773	V	17" wheel		316	28
	120	07/10 → 12/14	●		DFV0876	DFX0876	V	16" wheel		300	28
	120	07/10 → 12/14		●	DFV0681		PVT	+ vented disc		302	22
	120	07/10 → 12/14		●	DFV0957		S	+ solid disc		302	11
D4	133	10/13 → 12/15	●		DFV0773	DFX0773	V	17" wheel		316	28
	133	10/13 → 12/15	●		DFV0876	DFX0876	V	16" wheel		300	28
	133	10/13 → 12/15		●	DFV0681		PVT	+ vented disc		302	22
	133	10/13 → 12/15		●	DFV0957		S	+ solid disc		302	11
D4 AWD	120	05/12 →	●		DFV0773	DFX0773	V	17" wheel		316	28
	120	05/12 →	●		DFV0876	DFX0876	V	16" wheel		300	28
	120	05/12 →		●	DFV0681		PVT	+ vented disc		302	22
	120	05/12 →		●	DFV0957		S	+ solid disc		302	11
	133	10/13 → 12/15	●		DFV0680		PVT	18" wheel		336	28

For applications older than 1998 and new models, please visit our website.

	kw						Ø	TH
				STD UV Coated Max Xtra				

VOLVO
V60 07/10 →

D4 AWD	133	10/13 → 12/15	●		DFV0773	DFX0773	V	17" wheel	316	28
	133	10/13 → 12/15	●		DFV0876	DFX0876	V	16" wheel	300	28
	133	10/13 → 12/15		●	DFV0681		PVT	+ vented disc	302	22
	133	10/13 → 12/15		●	DFV0957		S	+ solid disc	302	11
	140	03/15 →	●		DFV0680		PVT	17.5" wheel	336	28
	140	03/15 →	●		DFV0773	DFX0773	V	→ 125614; 16.5" wheel	316	28
	140	03/15 →		●	DFV0681		PVT	+ vented disc	302	22
	140	03/15 →		●	DFV0957		S	+ solid disc	302	11
D5	151	07/10 → 12/11	●		DFV0773	DFX0773	V	17" wheel	316	28
	151	07/10 → 12/11	●		DFV0876	DFX0876	V	16" wheel	300	28
	151	07/10 → 12/11		●	DFV0681		PVT	+ vented disc	302	22
	151	07/10 → 12/11		●	DFV0957		S	+ solid disc	302	11
	165	03/15 →	●		DFV0680		PVT	17.5" wheel	336	28
	165	03/15 →	●		DFV0773	DFX0773	V	→ 125614; 16.5" wheel	316	28
	165	03/15 →		●	DFV0681		PVT	+ vented disc	302	22
	165	03/15 →		●	DFV0957		S	+ solid disc	302	11
	169	04/14 → 12/15	●		DFV0680		PVT	18" wheel	336	28
	169	04/14 → 12/15	●		DFV0773	DFX0773	V	17" wheel	316	28
	169	04/14 → 12/15	●		DFV0876	DFX0876	V	16" wheel	300	28
	169	04/14 → 12/15		●	DFV0681		PVT	+ vented disc	302	22
D5 AWD	151	07/10 → 12/11	●		DFV0773	DFX0773	V	17" wheel	316	28
	151	07/10 → 12/11	●		DFV0876	DFX0876	V	16" wheel	300	28
	151	07/10 → 12/11		●	DFV0681		PVT	+ vented disc	302	22
	151	07/10 → 12/11		●	DFV0957		S	+ solid disc	302	11
	169	04/14 → 12/15	●		DFV0680		PVT	18" wheel	336	28
	169	04/14 → 12/15	●		DFV0773	DFX0773	V	17" wheel	316	28
	169	04/14 → 12/15	●		DFV0876	DFX0876	V	16" wheel	300	28
	169	04/14 → 12/15		●	DFV0681		PVT	+ vented disc	302	22
D6 Hybrid AWD	162	03/15 →	●		DFV0680		PVT	18" wheel	336	28
	162	03/15 →	●		DFV0773	DFX0773	V	17" wheel	316	28
	162	03/15 →	●		DFV0876	DFX0876	V	16" wheel	300	28
	162	03/15 →		●	DFV0681		PVT	+ vented disc	302	22
	162	03/15 →		●	DFV0957		S	+ solid disc	302	11
T3	110	09/10 → 12/15	●		DFV0773	DFX0773	V	17" wheel	316	28
	110	09/10 → 12/15	●		DFV0876	DFX0876	V	16" wheel	300	28
	110	09/10 → 12/15		●	DFV0681		PVT	+ vented disc	302	22
	110	09/10 → 12/15		●	DFV0957		S	+ solid disc	302	11
	112	03/15 →		●	DFV0957		S	+ solid disc	302	11
T4	132	09/10 → 12/15	●		DFV0773	DFX0773	V	17" wheel	316	28
	132	09/10 → 12/15	●		DFV0876	DFX0876	V	16" wheel	300	28
	132	09/10 → 12/15		●	DFV0681		PVT	+ vented disc	302	22
	132	09/10 → 12/15		●	DFV0957		S	+ solid disc	302	11
T4F	132	04/11 → 12/15	●		DFV0773	DFX0773	V	17" wheel	316	28
	132	04/11 → 12/15	●		DFV0876	DFX0876	V	16" wheel	300	28
	132	04/11 → 12/15		●	DFV0681		PVT	+ vented disc	302	22
	132	04/11 → 12/15		●	DFV0957		S	+ solid disc	302	11
T5	157	10/13 →	●		DFV0773	DFX0773	V	17" wheel	316	28
	157	10/13 →	●		DFV0876	DFX0876	V	16" wheel	300	28
	157	10/13 →		●	DFV0681		PVT	+ vented disc	302	22
	157	10/13 →		●	DFV0957		S	+ solid disc	302	11
	176	08/12 →	●		DFV0773	DFX0773	V	17" wheel	316	28
176	08/12 →	●		DFV0876	DFX0876	V	16" wheel	300	28	

Per le applicazioni precedenti il 1998 e per i nuovi modelli consultate il nostro sito.

kw			STD UV Coated Max Xtra				

VOLVO

V60 07/10 →

T5	176	08/12 →	•	DFV0681		PVT	+ vented disc	302	22
	176	08/12 →	•	DFV0957		S	+ solid disc	302	11
	177	09/10 → 12/14	•	DFV0773	DFX0773	V	17" wheel	316	28
	177	09/10 → 12/14	•	DFV0876	DFX0876	V	16" wheel	300	28
	177	09/10 → 12/14	•	DFV0681		PVT	+ vented disc	302	22
	177	09/10 → 12/14	•	DFV0957		S	+ solid disc	302	11
	180	10/13 →	•	DFV0773	DFX0773	V	17" wheel	316	28
	180	10/13 →	•	DFV0876	DFX0876	V	16" wheel	300	28
	180	10/13 →	•	DFV0681		PVT	+ vented disc	302	22
	180	10/13 →	•	DFV0957		S	+ solid disc	302	11
T6	225	10/13 →	•	DFV0773	DFX0773	V	17" wheel	316	28
	225	10/13 →	•	DFV0876	DFX0876	V	16" wheel	300	28
	225	10/13 →	•	DFV0681		PVT	+ vented disc	302	22
	225	10/13 →	•	DFV0957		S	+ solid disc	302	11
	224	07/10 → 12/15	•	DFV0773	DFX0773	V	17" wheel	316	28
T6 AWD	224	07/10 → 12/15	•	DFV0876	DFX0876	V	16" wheel	300	28
	224	07/10 → 12/15	•	DFV0681		PVT	+ vented disc	302	22
	224	07/10 → 12/15	•	DFV0957		S	+ solid disc	302	11
	225	10/13 →	•	DFV0680		PVT	17.5" wheel	336	28
	225	10/13 →	•	DFV0773	DFX0773	V	→ 125614; 16.5" wheel	316	28
	225	10/13 →	•	DFV0681		PVT	+ vented disc	302	22
	225	10/13 →	•	DFV0957		S	+ solid disc	302	11
	242	04/14 → 12/15	•	DFV0773	DFX0773	V	17" wheel	316	28
	242	04/14 → 12/15	•	DFV0876	DFX0876	V	16" wheel	300	28
	242	04/14 → 12/15	•	DFV0681		PVT	+ vented disc	302	22
242	04/14 → 12/15	•	DFV0957		S	+ solid disc	302	11	

V70 I (LV) 12/95 → 12/00

2.0	93	12/95 → 03/00	•	DFV0514		V	15" wheel	280	26
	93	12/95 → 03/00	•	DFV0096		V	16" wheel	302	26
	93	12/95 → 03/00	•	DF1335		S		295	9.6
	105	12/95 → 03/00	•	DFV0514		V	15" wheel	280	26
	105	12/95 → 03/00	•	DFV0096		V	16" wheel	302	26
	105	12/95 → 03/00	•	DF1335		S		295	9.6
	120	01/97 → 12/00	•	DFV0514		V	15" wheel	280	26
	120	01/97 → 12/00	•	DFV0096		V	16" wheel	302	26
	120	01/97 → 12/00	•	DF1335		S		295	9.6
	132	11/96 → 03/00	•	DFV0514		V	15" wheel	280	26
	132	11/96 → 03/00	•	DFV0096		V	16" wheel	302	26
	132	11/96 → 03/00	•	DF1335		S		295	9.6
	2.0 Turbo	155	12/95 → 03/00	•	DFV0514		V	15" wheel	280
155		12/95 → 03/00	•	DFV0096		V	16" wheel	302	26
155		12/95 → 03/00	•	DF1335		S		295	9.6
166		11/96 → 12/00	•	DFV0514		V	15" wheel	280	26
166		11/96 → 12/00	•	DFV0096		V	16" wheel	302	26
166		11/96 → 12/00	•	DF1335		S		295	9.6
2.0 Turbo AWD	166	11/96 → 12/00	•	DFV0514		V	15" wheel	280	26
	166	11/96 → 12/00	•	DFV0096		V	16" wheel	302	26
	166	11/96 → 12/00	•	DF1361		S	587426 →	288	12
2.3	177	11/96 → 11/00	•	DFV0514		V	15" wheel	280	26
	177	11/96 → 11/00	•	DFV0096		V	16" wheel	302	26
	177	11/96 → 11/00	•	DF1361		S	587426 →	288	12
2.3 AWD	177	04/97 → 09/98	•	DFV0514		V	15" wheel	280	26
	177	04/97 → 09/98	•	DFV0096		V	16" wheel	302	26
	177	04/97 → 09/98	•	DF1361		S	587426 →	288	12

For applications older than 1998 and new models, please visit our website.

		kw				MAGNETI MARELLI			Ø	TH
						STD	UV Coated	Max	Xtra	

VOLVO

V70 I (LV) 12/95 → 12/00

2.3 AWD	195	12/98 → 02/00	●		DFV0514	V	15" wheel	280	26
	195	12/98 → 02/00	●		DFV0096	V	16" wheel	302	26
	195	12/98 → 02/00		●	DF1361	S	587426 →	288	12
2.3 T AWD	184	04/97 → 03/00	●		DFV0514	V	15" wheel	280	26
	184	04/97 → 03/00	●		DFV0096	V	16" wheel	302	26
	184	04/97 → 03/00		●	DF1361	S	587426 →	288	12
2.3 T-5	176	11/96 → 12/00	●		DFV0514	V	15" wheel	280	26
	176	11/96 → 12/00	●		DFV0096	V	16" wheel	302	26
	176	11/96 → 12/00		●	DF1335	S		295	9.6
2.3 T-5 AWD	176	01/97 → 12/00	●		DFV0514	V	15" wheel	280	26
	176	01/97 → 12/00	●		DFV0096	V	16" wheel	302	26
	176	01/97 → 12/00		●	DF1361	S	587426 →	288	12
2.3 Turbo	184	12/95 → 03/00	●		DFV0514	V	15" wheel	280	26
	184	12/95 → 03/00	●		DFV0096	V	16" wheel	302	26
	184	12/95 → 03/00		●	DF1335	S		295	9.6
2.4	103	03/99 → 12/00	●		DFV0514	V	15" wheel	280	26
	103	03/99 → 12/00	●		DFV0096	V	16" wheel	302	26
	103	03/99 → 12/00		●	DF1335	S		295	9.6
	106	12/95 → 03/00	●		DFV0514	V	15" wheel	280	26
	106	12/95 → 03/00	●		DFV0096	V	16" wheel	302	26
	106	12/95 → 03/00		●	DF1335	S		295	9.6
	121	06/98 → 12/99	●		DFV0514	V	15" wheel	280	26
	121	06/98 → 12/99	●		DFV0096	V	16" wheel	302	26
	121	06/98 → 12/99		●	DF1335	S		295	9.6
2.4 AWD	125	12/95 → 05/00	●		DFV0514	V	15" wheel	280	26
	125	12/95 → 05/00	●		DFV0096	V	16" wheel	302	26
	125	12/95 → 05/00		●	DF1335	S		295	9.6
2.4 AWD	121	06/98 → 12/99	●		DFV0514	V	15" wheel	280	26
	121	06/98 → 12/99	●		DFV0096	V	16" wheel	302	26
	121	06/98 → 12/99		●	DF1361	S	587426 →	288	12
2.4 Bifuel	103	08/99 → 12/00	●		DFV0514	V	15" wheel	280	26
	103	08/99 → 12/00	●		DFV0096	V	16" wheel	302	26
	103	08/99 → 12/00		●	DF1335	S		295	9.6
	106	05/98 → 12/99	●		DFV0514	V	15" wheel	280	26
	106	05/98 → 12/99	●		DFV0096	V	16" wheel	302	26
2.4 Turbo	142	04/96 → 12/00	●		DFV0514	V	15" wheel	280	26
	142	04/96 → 12/00	●		DFV0096	V	16" wheel	302	26
	142	04/96 → 12/00		●	DF1335	S		295	9.6
2.4 Turbo AWD	142	04/96 → 12/00	●		DFV0514	V	15" wheel	280	26
	142	04/96 → 12/00	●		DFV0096	V	16" wheel	302	26
	142	04/96 → 12/00		●	DF1361	S	587426 →	288	12
	195	03/99 → 12/00	●		DFV0514	V	15" wheel	280	26
	195	03/99 → 12/00	●		DFV0096	V	16" wheel	302	26
2.5 TDI	195	03/99 → 12/00		●	DF1361	S	587426 →	288	12
	103	12/95 → 12/00	●		DFV0514	V	15" wheel	280	26
	103	12/95 → 12/00	●		DFV0096	V	16" wheel	302	26
2.5 TDi AWD	103	12/95 → 12/00		●	DF1335	S		295	9.6
	103	11/96 → 02/00	●		DFV0514	V	15" wheel	280	26
	103	11/96 → 02/00	●		DFV0096	V	16" wheel	302	26
	103	11/96 → 02/00		●	DF1361	S	587426 →	288	12

kw			STD UV Coated Max Xtra				

VOLVO												
V70 II (SW) 11/99 → 12/08												
2.0 T	132	11/99 → 08/07	●			DFV0521	DFM0521	DFX0521	V	15" wheel	286	26
	132	11/99 → 08/07	●			DFV0518	DFM0518	DFX0518	V	16" wheel	305	28
	132	11/99 → 08/07	●			DFV0774			V	17" wheel	320	28
	132	11/99 → 08/07		●		DFV0519	DFM0519	DFX0519	S		288	12
2.3	195	10/00 → 09/04	●			DFV0521	DFM0521	DFX0521	V	15" wheel	286	26
	195	10/00 → 09/04	●			DFV0518	DFM0518	DFX0518	V	16" wheel	305	28
	195	10/00 → 09/04	●			DFV0774			V	17" wheel	320	28
	195	10/00 → 09/04		●		DFV0519	DFM0519	DFX0519	S		288	12
2.3 AWD	195	10/00 → 09/04	●			DFV0521	DFM0521	DFX0521	V	15" wheel	286	26
	195	10/00 → 09/04	●			DFV0518	DFM0518	DFX0518	V	16" wheel	305	28
	195	10/00 → 09/04	●			DFV0774			V	17" wheel	320	28
	195	10/00 → 09/04		●		DFV0519	DFM0519	DFX0519	S		288	12
2.3 T5	184	11/99 → 12/04	●			DFV0521	DFM0521	DFX0521	V	15" wheel	286	26
	184	11/99 → 12/04	●			DFV0518	DFM0518	DFX0518	V	16" wheel	305	28
	184	11/99 → 12/04	●			DFV0774			V	17" wheel	320	28
	184	11/99 → 12/04		●		DFV0519	DFM0519	DFX0519	S		288	12
2.4	103	03/00 → 08/07	●			DFV0521	DFM0521	DFX0521	V	15" wheel	286	26
	103	03/00 → 08/07	●			DFV0518	DFM0518	DFX0518	V	16" wheel	305	28
	103	03/00 → 08/07	●			DFV0774			V	17" wheel	320	28
	103	03/00 → 08/07		●		DFV0519	DFM0519	DFX0519	S		288	12
	121	03/00 → 09/03	●			DFV0521	DFM0521	DFX0521	V	15" wheel	286	26
	121	03/00 → 09/03	●			DFV0518	DFM0518	DFX0518	V	16" wheel	305	28
	121	03/00 → 09/03	●			DFV0774			V	17" wheel	320	28
	121	03/00 → 09/03		●		DFV0519	DFM0519	DFX0519	S		288	12
	125	03/00 → 08/07	●			DFV0521	DFM0521	DFX0521	V	15" wheel	286	26
	125	03/00 → 08/07	●			DFV0518	DFM0518	DFX0518	V	16" wheel	305	28
	125	03/00 → 08/07	●			DFV0774			V	17" wheel	320	28
	125	03/00 → 08/07		●		DFV0519	DFM0519	DFX0519	S		288	12
2.4 AWD	121	03/00 → 09/03	●			DFV0521	DFM0521	DFX0521	V	15" wheel	286	26
	121	03/00 → 09/03	●			DFV0518	DFM0518	DFX0518	V	16" wheel	305	28
	121	03/00 → 09/03	●			DFV0774			V	17" wheel	320	28
	121	03/00 → 09/03		●		DFV0519	DFM0519	DFX0519	S		288	12
2.4 Bifuel	103	09/01 → 08/07	●			DFV0521	DFM0521	DFX0521	V	15" wheel	286	26
	103	09/01 → 08/07	●			DFV0518	DFM0518	DFX0518	V	16" wheel	305	28
	103	09/01 → 08/07	●			DFV0774			V	17" wheel	320	28
	103	09/01 → 08/07		●		DFV0519	DFM0519	DFX0519	S		288	12
2.4 CDI	90	07/05 → 12/08	●			DFV0521	DFM0521	DFX0521	V	15" wheel	286	26
	90	07/05 → 12/08	●			DFV0518	DFM0518	DFX0518	V	16" wheel	305	28
	90	07/05 → 12/08	●			DFV0774			V	17" wheel	320	28
	90	07/05 → 12/08		●		DFV0519	DFM0519	DFX0519	S		288	12
2.4 D	93	04/05 → 12/08	●			DFV0521	DFM0521	DFX0521	V	15" wheel	286	26
	93	04/05 → 12/08	●			DFV0518	DFM0518	DFX0518	V	16" wheel	305	28
	93	04/05 → 12/08	●			DFV0774			V	17" wheel	320	28
	93	04/05 → 12/08		●		DFV0519	DFM0519	DFX0519	S		288	12
	96	07/01 → 08/07	●			DFV0521	DFM0521	DFX0521	V	15" wheel	286	26
	96	07/01 → 08/07	●			DFV0518	DFM0518	DFX0518	V	16" wheel	305	28
	96	07/01 → 08/07	●			DFV0774			V	17" wheel	320	28
	96	07/01 → 08/07		●		DFV0519	DFM0519	DFX0519	S		288	12
2.4 D5	120	01/01 → 12/08	●			DFV0521	DFM0521	DFX0521	V	15" wheel	286	26
	120	01/01 → 12/08	●			DFV0518	DFM0518	DFX0518	V	16" wheel	305	28
	120	01/01 → 12/08	●			DFV0774			V	17" wheel	320	28
	120	01/01 → 12/08		●		DFV0519	DFM0519	DFX0519	S		288	12
	120	08/05 → 07/07	●			DFV0521	DFM0521	DFX0521	V	15" wheel	286	26
	120	08/05 → 07/07	●			DFV0518	DFM0518	DFX0518	V	16" wheel	305	28

For applications older than 1998 and new models, please visit our website.

	kw			STD UV Coated Max Xtra				

VOLVO

V70 II (SW) 11/99 → 12/08

2.4 D5	120	08/05 → 07/07	●		DFV0774			V	17" wheel	320	28
	120	08/05 → 07/07		●	DFV0519	DFM0519	DFX0519	S		288	12
	136	04/05 → 12/08	●		DFV0521	DFM0521	DFX0521	V	15" wheel	286	26
	136	04/05 → 12/08	●		DFV0518	DFM0518	DFX0518	V	16" wheel	305	28
	136	04/05 → 12/08	●		DFV0774			V	17" wheel	320	28
	136	04/05 → 12/08		●	DFV0519	DFM0519	DFX0519	S		288	12
2.4 D5 AWD	120	07/02 → 08/07	●		DFV0521	DFM0521	DFX0521	V	15" wheel	286	26
	120	07/02 → 08/07	●		DFV0518	DFM0518	DFX0518	V	16" wheel	305	28
	120	07/02 → 08/07	●		DFV0774			V	17" wheel	320	28
	120	07/02 → 08/07		●	DFV0519	DFM0519	DFX0519	S		288	12
	136	07/05 → 12/08	●		DFV0521	DFM0521	DFX0521	V	15" wheel	286	26
	136	07/05 → 12/08	●		DFV0518	DFM0518	DFX0518	V	16" wheel	305	28
	136	07/05 → 12/08	●		DFV0774			V	17" wheel	320	28
	136	07/05 → 12/08		●	DFV0519	DFM0519	DFX0519	S		288	12
2.4 T	147	11/99 → 08/03	●		DFV0521	DFM0521	DFX0521	V	15" wheel	286	26
	147	11/99 → 08/03	●		DFV0518	DFM0518	DFX0518	V	16" wheel	305	28
	147	11/99 → 08/03	●		DFV0774			V	17" wheel	320	28
	147	11/99 → 08/03		●	DFV0519	DFM0519	DFX0519	S		288	12
2.4 T AWD	147	09/01 → 08/02	●		DFV0521	DFM0521	DFX0521	V	15" wheel	286	26
	147	09/01 → 08/02	●		DFV0518	DFM0518	DFX0518	V	16" wheel	305	28
	147	09/01 → 08/02	●		DFV0774			V	17" wheel	320	28
	147	09/01 → 08/02		●	DFV0519	DFM0519	DFX0519	S		288	12
2.4 T5	191	04/04 → 08/07	●		DFV0521	DFM0521	DFX0521	V	15" wheel	286	26
	191	04/04 → 08/07	●		DFV0518	DFM0518	DFX0518	V	16" wheel	305	28
	191	04/04 → 08/07	●		DFV0774			V	17" wheel	320	28
	191	04/04 → 08/07		●	DFV0519	DFM0519	DFX0519	S		288	12
2.5 AWD	155	09/02 → 12/04	●		DFV0521	DFM0521	DFX0521	V	15" wheel	286	26
	155	09/02 → 12/04	●		DFV0518	DFM0518	DFX0518	V	16" wheel	305	28
	155	09/02 → 12/04	●		DFV0774			V	17" wheel	320	28
	155	09/02 → 12/04		●	DFV0519	DFM0519	DFX0519	S		288	12
2.5 R Sport	221	12/02 → 08/07		●	DFV0674			PVT		330	28
2.5 T	154	07/01 → 08/07	●		DFV0521	DFM0521	DFX0521	V	15" wheel	286	26
	154	07/01 → 08/07	●		DFV0518	DFM0518	DFX0518	V	16" wheel	305	28
	154	07/01 → 08/07	●		DFV0774			V	17" wheel	320	28
	154	07/01 → 08/07		●	DFV0519	DFM0519	DFX0519	S		288	12
2.5 T AWD	154	07/02 → 08/07	●		DFV0521	DFM0521	DFX0521	V	15" wheel	286	26
	154	07/02 → 08/07	●		DFV0518	DFM0518	DFX0518	V	16" wheel	305	28
	154	07/02 → 08/07	●		DFV0774			V	17" wheel	320	28
	154	07/02 → 08/07		●	DFV0519	DFM0519	DFX0519	S		288	12
2.5 TDI	103	11/99 → 08/07	●		DFV0521	DFM0521	DFX0521	V	15" wheel	286	26
	103	11/99 → 08/07	●		DFV0518	DFM0518	DFX0518	V	16" wheel	305	28
	103	11/99 → 08/07	●		DFV0774			V	17" wheel	320	28
	103	11/99 → 08/07		●	DFV0519	DFM0519	DFX0519	S		288	12
R 2.5 T AWD	221	03/03 → 08/07		●	DFV0674			PVT		330	28

V70 III (BW) 04/07 →

1.6 D	80	07/09 → 12/11	●		DFV0680			PVT	18" wheel	336	28
	80	07/09 → 12/11	●		DFV0773		DFX0773	V	17" wheel	316	28
	80	07/09 → 12/11	●		DFV0876		DFX0876	V	16" wheel	300	28
	80	07/09 → 12/11		●	DFV0681			PVT	+ vented disc; +elect.handbrake	302	22
	80	07/09 → 12/11		●	DFV0775			S	-elect.handbrake	302	12
	80	07/09 → 12/11		●	DFV0957			S	+ solid disc; +elect.handbrake	302	11
1.6 DRIVE / D2	84	04/11 → 12/15	●		DFV0680			PVT	18" wheel	336	28
	84	04/11 → 12/15	●		DFV0773		DFX0773	V	17" wheel	316	28
	84	04/11 → 12/15	●		DFV0876		DFX0876	V	16" wheel	300	28

Per le applicazioni precedenti il 1998 e per i nuovi modelli consultate il nostro sito.

kw					STD	UV Coated	Max	Xtra	

VOLVO

V70 III (BW) 04/07 →

1.6 DRiVe / D2	84	04/11 → 12/15	●	DFV0681		PVT	+ vented disc; +elect.handbrake	302	22
	84	04/11 → 12/15	●	DFV0775		S	-elect.handbrake	302	12
	84	04/11 → 12/15	●	DFV0957		S	+ solid disc; +elect.handbrake	302	11
1.6 T4F	132	01/11 → 12/15	●	DFV0680		PVT	18" wheel	336	28
	132	01/11 → 12/15	●	DFV0773	DFX0773	V	17" wheel	316	28
	132	01/11 → 12/15	●	DFV0876	DFX0876	V	16" wheel	300	28
	132	01/11 → 12/15	●	DFV0681		PVT	+ vented disc; +elect.handbrake	302	22
	132	01/11 → 12/15	●	DFV0775		S	-elect.handbrake	302	12
	132	01/11 → 12/15	●	DFV0957		S	+ solid disc; +elect.handbrake	302	11
2.0	107	10/07 → 12/11	●	DFV0680		PVT	18" wheel	336	28
	107	10/07 → 12/11	●	DFV0773	DFX0773	V	17" wheel	316	28
	107	10/07 → 12/11	●	DFV0876	DFX0876	V	16" wheel	300	28
	107	10/07 → 12/11	●	DFV0681		PVT	+ vented disc; +elect.handbrake	302	22
	107	10/07 → 12/11	●	DFV0775		S	-elect.handbrake	302	12
	107	10/07 → 12/11	●	DFV0957		S	+ solid disc; +elect.handbrake	302	11
2.0 BiFuel	157	03/13 → 12/15	●	DFV0680		PVT	18" wheel	336	28
	157	03/13 → 12/15	●	DFV0773	DFX0773	V	17" wheel	316	28
	157	03/13 → 12/15	●	DFV0876	DFX0876	V	16" wheel	300	28
	157	03/13 → 12/15	●	DFV0681		PVT	+ vented disc	302	22
	157	03/13 → 12/15	●	DFV0775		S	+ solid disc	302	12
2.0 D	100	10/07 → 12/15	●	DFV0680		PVT	18" wheel	336	28
	100	10/07 → 12/15	●	DFV0773	DFX0773	V	17" wheel	316	28
	100	10/07 → 12/15	●	DFV0876	DFX0876	V	16" wheel	300	28
	100	10/07 → 12/15	●	DFV0681		PVT	+ vented disc; +elect.handbrake	302	22
	100	10/07 → 12/15	●	DFV0775		S	-elect.handbrake	302	12
	100	10/07 → 12/15	●	DFV0957		S	+ solid disc; +elect.handbrake	302	11
2.0 FlexiFuel	107	01/08 → 12/11	●	DFV0680		PVT	18" wheel	336	28
	107	01/08 → 12/11	●	DFV0773	DFX0773	V	17" wheel	316	28
	107	01/08 → 12/11	●	DFV0876	DFX0876	V	16" wheel	300	28
	107	01/08 → 12/11	●	DFV0681		PVT	+ vented disc; +elect.handbrake	302	22
	107	01/08 → 12/11	●	DFV0775		S	-elect.handbrake	302	12
	107	01/08 → 12/11	●	DFV0957		S	+ solid disc; +elect.handbrake	302	11
2.0 GDI	157	04/12 → 12/15	●	DFV0680		PVT	18" wheel	336	28
	157	04/12 → 12/15	●	DFV0773	DFX0773	V	17" wheel	316	28
	157	04/12 → 12/15	●	DFV0876	DFX0876	V	16" wheel	300	28
	157	04/12 → 12/15	●	DFV0681		PVT	+ vented disc; +elect.handbrake	302	22
	157	04/12 → 12/15	●	DFV0775		S	-elect.handbrake	302	12
	157	04/12 → 12/15	●	DFV0957		S	+ solid disc; +elect.handbrake	302	11
2.0 T	149	09/09 → 12/11	●	DFV0680		PVT	18" wheel	336	28
	149	09/09 → 12/11	●	DFV0773	DFX0773	V	17" wheel	316	28
	149	09/09 → 12/11	●	DFV0876	DFX0876	V	16" wheel	300	28
	149	09/09 → 12/11	●	DFV0681		PVT	+ vented disc; +elect.handbrake	302	22
	149	09/09 → 12/11	●	DFV0775		S	-elect.handbrake	302	12
	149	09/09 → 12/11	●	DFV0957		S	+ solid disc; +elect.handbrake	302	11
2.4 D	120	04/07 → 12/10	●	DFV0680		PVT	18" wheel	336	28
	120	04/07 → 12/10	●	DFV0773	DFX0773	V	17" wheel	316	28
	120	04/07 → 12/10	●	DFV0876	DFX0876	V	16" wheel	300	28
	120	04/07 → 12/10	●	DFV0681		PVT	+ vented disc; +elect.handbrake	302	22
	120	04/07 → 12/10	●	DFV0775		S	-elect.handbrake	302	12
	120	04/07 → 12/10	●	DFV0957		S	+ solid disc; +elect.handbrake	302	11
	129	04/09 → 12/10	●	DFV0680		PVT	18" wheel	336	28
	129	04/09 → 12/10	●	DFV0773	DFX0773	V	17" wheel	316	28
	129	04/09 → 12/10	●	DFV0876	DFX0876	V	16" wheel	300	28
	129	04/09 → 12/10	●	DFV0681		PVT	+ vented disc; +elect.handbrake	302	22

For applications older than 1998 and new models, please visit our website.

	kw						Ø	TH
				STD UV Coated Max Xtra				

VOLVO

V70 III (BW) 04/07 →

2.4 D	129	04/09 → 12/10	●	DFV0775		S	-elect.handbrake	302	12
	129	04/09 → 12/10	●	DFV0957		S	+ solid disc; +elect.handbrake	302	11
2.5 T	147	08/07 → 12/09	●	DFV0680		PVT	18" wheel	336	28
	147	08/07 → 12/09	●	DFV0773	DFX0773	V	17" wheel	316	28
	147	08/07 → 12/09	●	DFV0876	DFX0876	V	16" wheel	300	28
	147	08/07 → 12/09	●	DFV0681		PVT	+ vented disc; +elect.handbrake	302	22
	147	08/07 → 12/09	●	DFV0775		S	-elect.handbrake	302	12
	147	08/07 → 12/09	●	DFV0957		S	+ solid disc; +elect.handbrake	302	11
	170	04/09 → 12/12	●	DFV0680		PVT	18" wheel	336	28
	170	04/09 → 12/12	●	DFV0773	DFX0773	V	17" wheel	316	28
	170	04/09 → 12/12	●	DFV0876	DFX0876	V	16" wheel	300	28
	170	04/09 → 12/12	●	DFV0681		PVT	+ vented disc; +elect.handbrake	302	22
	170	04/09 → 12/12	●	DFV0775		S	-elect.handbrake	302	12
	170	04/09 → 12/12	●	DFV0957		S	+ solid disc; +elect.handbrake	302	11
2.5 T FlexiFuel	147	05/08 → 12/09	●	DFV0680		PVT	18" wheel	336	28
	147	05/08 → 12/09	●	DFV0773	DFX0773	V	17" wheel	316	28
	147	05/08 → 12/09	●	DFV0876	DFX0876	V	16" wheel	300	28
	147	05/08 → 12/09	●	DFV0681		PVT	+ vented disc; +elect.handbrake	302	22
	147	05/08 → 12/09	●	DFV0775		S	-elect.handbrake	302	12
	147	05/08 → 12/09	●	DFV0957		S	+ solid disc; +elect.handbrake	302	11
	170	04/09 → 12/11	●	DFV0680		PVT	18" wheel	336	28
	170	04/09 → 12/11	●	DFV0773	DFX0773	V	17" wheel	316	28
	170	04/09 → 12/11	●	DFV0876	DFX0876	V	16" wheel	300	28
	170	04/09 → 12/11	●	DFV0681		PVT	+ vented disc; +elect.handbrake	302	22
3.2	175	08/07 → 12/10	●	DFV0680		PVT	18" wheel	336	28
	175	08/07 → 12/10	●	DFV0773	DFX0773	V	17" wheel	316	28
	175	08/07 → 12/10	●	DFV0876	DFX0876	V	16" wheel	300	28
	175	08/07 → 12/10	●	DFV0681		PVT	+ vented disc; +elect.handbrake	302	22
	175	08/07 → 12/10	●	DFV0775		S	-elect.handbrake	302	12
	175	08/07 → 12/10	●	DFV0957		S	+ solid disc; +elect.handbrake	302	11
	179	04/10 → 12/14	●	DFV0680		PVT	18" wheel	336	28
	179	04/10 → 12/14	●	DFV0773	DFX0773	V	17" wheel	316	28
	179	04/10 → 12/14	●	DFV0876	DFX0876	V	16" wheel	300	28
	179	04/10 → 12/14	●	DFV0681		PVT	+ vented disc; +elect.handbrake	302	22
	179	04/10 → 12/14	●	DFV0775		S	-elect.handbrake	302	12
	179	04/10 → 12/14	●	DFV0957		S	+ solid disc; +elect.handbrake	302	11
3.2 AWD	175	04/07 → 12/10	●	DFV0680		PVT	18" wheel	336	28
	175	04/07 → 12/10	●	DFV0773	DFX0773	V	17" wheel	316	28
	175	04/07 → 12/10	●	DFV0876	DFX0876	V	16" wheel	300	28
	175	04/07 → 12/10	●	DFV0681		PVT	+ vented disc; +elect.handbrake	302	22
	175	04/07 → 12/10	●	DFV0775		S	-elect.handbrake	302	12
	175	04/07 → 12/10	●	DFV0957		S	+ solid disc; +elect.handbrake	302	11
	179	04/10 → 12/15	●	DFV0680		PVT	18" wheel	336	28
	179	04/10 → 12/15	●	DFV0773	DFX0773	V	17" wheel	316	28
	179	04/10 → 12/15	●	DFV0876	DFX0876	V	16" wheel	300	28
	179	04/10 → 12/15	●	DFV0681		PVT	+ vented disc; +elect.handbrake	302	22
	179	04/10 → 12/15	●	DFV0775		S	-elect.handbrake	302	12
	179	04/10 → 12/15	●	DFV0957		S	+ solid disc; +elect.handbrake	302	11
D2	88	03/15 →	●	DFV0680		PVT	17.5" wheel	336	28
	88	03/15 →	●	DFV0773	DFX0773	V	→ 312000; 16.5" wheel	316	28
	88	03/15 →	●	DFV0681		PVT	+ vented disc	302	22
	88	03/15 →	●	DFV0957		S	+ solid disc	302	11

Per le applicazioni precedenti il 1998 e per i nuovi modelli consultate il nostro sito.

		kw				MAGNETI MARELLI						Ø	TH
						STD	UV Coated	Max	Xtra				

VOLVO													
V70 III (BW) 04/07 →													
D3	100	10/07 → 12/15	●			DFV0680			PVT	18" wheel		336	28
	100	10/07 → 12/15	●			DFV0773	DFX0773	V	17" wheel			316	28
	100	10/07 → 12/15	●			DFV0876	DFX0876	V	16" wheel			300	28
	100	10/07 → 12/15		●		DFV0681			PVT	+ vented disc; +elect.handbrake		302	22
	100	10/07 → 12/15		●		DFV0775			S	-elect.handbrake		302	12
	100	10/07 → 12/15		●		DFV0957			S	+ solid disc; +elect.handbrake		302	11
	110	03/15 →	●			DFV0680			PVT	17.5" wheel		336	28
	110	03/15 →	●			DFV0773	DFX0773	V	→ 312000; 16.5" wheel			316	28
	110	03/15 →		●		DFV0681			PVT	+ vented disc		302	22
	110	03/15 →		●		DFV0957			S	+ solid disc		302	11
	D3 / D4	120	03/10 → 12/15	●			DFV0680			PVT	18" wheel		336
120		03/10 → 12/15	●			DFV0773	DFX0773	V	17" wheel			316	28
120		03/10 → 12/15	●			DFV0876	DFX0876	V	16" wheel			300	28
120		03/10 → 12/15		●		DFV0681			PVT	+ vented disc; +elect.handbrake		302	22
120		03/10 → 12/15		●		DFV0775			S	-elect.handbrake		302	12
120		03/10 → 12/15		●		DFV0957			S	+ solid disc; +elect.handbrake		302	11
D4	133	10/13 →	●			DFV0680			PVT	18" wheel		336	28
	133	10/13 →	●			DFV0773	DFX0773	V	17" wheel			316	28
	133	10/13 →	●			DFV0876	DFX0876	V	16" wheel			300	28
	133	10/13 →		●		DFV0681			PVT	+ vented disc		302	22
	133	10/13 →		●		DFV0957			S	+ solid disc		302	11
D4 AWD	120	10/07 → 12/15	●			DFV0680			PVT	18" wheel		336	28
	120	10/07 → 12/15	●			DFV0773	DFX0773	V	17" wheel			316	28
	120	10/07 → 12/15	●			DFV0876	DFX0876	V	16" wheel			300	28
	120	10/07 → 12/15		●		DFV0681			PVT	+ vented disc		302	22
	120	10/07 → 12/15		●		DFV0957			S	+ solid disc		302	11
	133	10/13 →	●			DFV0680			PVT	18" wheel		336	28
	133	10/13 →	●			DFV0773	DFX0773	V	17" wheel			316	28
	133	10/13 →	●			DFV0876	DFX0876	V	16" wheel			300	28
	133	10/13 →		●		DFV0681			PVT	+ vented disc		302	22
	133	10/13 →		●		DFV0957			S	+ solid disc		302	11
D5	136	04/07 → 12/09	●			DFV0680			PVT	18" wheel		336	28
	136	04/07 → 12/09	●			DFV0773	DFX0773	V	17" wheel			316	28
	136	04/07 → 12/09	●			DFV0876	DFX0876	V	16" wheel			300	28
	136	04/07 → 12/09		●		DFV0681			PVT	+ vented disc; +elect.handbrake		302	22
	136	04/07 → 12/09		●		DFV0775			S	-elect.handbrake		302	12
	136	04/07 → 12/09		●		DFV0957			S	+ solid disc; +elect.handbrake		302	11
	151	10/08 → 12/11	●			DFV0680			PVT	18" wheel		336	28
	151	10/08 → 12/11	●			DFV0773	DFX0773	V	17" wheel			316	28
	151	10/08 → 12/11	●			DFV0876	DFX0876	V	16" wheel			300	28
	151	10/08 → 12/11		●		DFV0681			PVT	+ vented disc; +elect.handbrake		302	22
	151	10/08 → 12/11		●		DFV0775			S	-elect.handbrake		302	12
	151	10/08 → 12/11		●		DFV0957			S	+ solid disc; +elect.handbrake		302	11
	158	04/11 → 12/15	●			DFV0680			PVT	18" wheel		336	28
	158	04/11 → 12/15	●			DFV0773	DFX0773	V	17" wheel			316	28
	158	04/11 → 12/15	●			DFV0876	DFX0876	V	16" wheel			300	28
158	04/11 → 12/15		●		DFV0681			PVT	+ vented disc; +elect.handbrake		302	22	
158	04/11 → 12/15		●		DFV0775			S	-elect.handbrake		302	12	
158	04/11 → 12/15		●		DFV0957			S	+ solid disc; +elect.handbrake		302	11	
D5 AWD	136	04/07 → 12/09	●			DFV0680			PVT	18" wheel		336	28
	136	04/07 → 12/09	●			DFV0773	DFX0773	V	17" wheel			316	28
	136	04/07 → 12/09	●			DFV0876	DFX0876	V	16" wheel			300	28
	136	04/07 → 12/09		●		DFV0681			PVT	+ vented disc; +elect.handbrake		302	22
	136	04/07 → 12/09		●		DFV0775			S	-elect.handbrake		302	12

For applications older than 1998 and new models, please visit our website.

	kw						Ø	TH
				STD UV Coated Max Xtra				

VOLVO
V70 III (BW) 04/07 →

D5 AWD	136	04/07 → 12/09	●	DFV0957	S	+ solid disc; +elect.handbrake	302	11
	151	12/09 → 12/11	●	DFV0680	PVT	18" wheel	336	28
	151	12/09 → 12/11	●	DFV0773	DFX0773	V 17" wheel	316	28
	151	12/09 → 12/11	●	DFV0876	DFX0876	V 16" wheel	300	28
	151	12/09 → 12/11	●	DFV0681	PVT	+ vented disc; +elect.handbrake	302	22
	151	12/09 → 12/11	●	DFV0775	S	-elect.handbrake	302	12
	151	12/09 → 12/11	●	DFV0957	S	+ solid disc; +elect.handbrake	302	11
	158	04/11 → 12/15	●	DFV0680	PVT	18" wheel	336	28
	158	04/11 → 12/15	●	DFV0773	DFX0773	V 17" wheel	316	28
	158	04/11 → 12/15	●	DFV0876	DFX0876	V 16" wheel	300	28
	158	04/11 → 12/15	●	DFV0681	PVT	+ vented disc; +elect.handbrake	302	22
	158	04/11 → 12/15	●	DFV0775	S	-elect.handbrake	302	12
	158	04/11 → 12/15	●	DFV0957	S	+ solid disc; +elect.handbrake	302	11

T4	132	10/10 → 12/15	●	DFV0680	PVT	18" wheel	336	28
	132	10/10 → 12/15	●	DFV0773	DFX0773	V 17" wheel	316	28
	132	10/10 → 12/15	●	DFV0876	DFX0876	V 16" wheel	300	28
	132	10/10 → 12/15	●	DFV0681	PVT	+ vented disc; +elect.handbrake	302	22
	132	10/10 → 12/15	●	DFV0775	S	-elect.handbrake	302	12
	132	10/10 → 12/15	●	DFV0957	S	+ solid disc; +elect.handbrake	302	11
	140	03/15 →	●	DFV0680	PVT	17.5" wheel	336	28
	140	03/15 →	●	DFV0681	PVT	+ vented disc; → 368777	302	22
	140	03/15 →	●	DFV0957	S	+ solid disc	302	11

T5	177	01/10 → 12/14	●	DFV0680	PVT	18" wheel	336	28
	177	01/10 → 12/14	●	DFV0773	DFX0773	V 17" wheel	316	28
	177	01/10 → 12/14	●	DFV0876	DFX0876	V 16" wheel	300	28
	177	01/10 → 12/14	●	DFV0681	PVT	+ vented disc; +elect.handbrake	302	22
	177	01/10 → 12/14	●	DFV0775	S	-elect.handbrake	302	12
	177	01/10 → 12/14	●	DFV0957	S	+ solid disc; +elect.handbrake	302	11
	180	10/13 →	●	DFV0680	PVT	18" wheel	336	28
	180	10/13 →	●	DFV0773	DFX0773	V 17" wheel	316	28
	180	10/13 →	●	DFV0876	DFX0876	V 16" wheel	300	28
	180	10/13 →	●	DFV0681	PVT	+ vented disc	302	22

T6 AWD	210	08/07 → 12/10	●	DFV0680	PVT	18" wheel	336	28
	210	08/07 → 12/10	●	DFV0773	DFX0773	V 17" wheel	316	28
	210	08/07 → 12/10	●	DFV0876	DFX0876	V 16" wheel	300	28
	210	08/07 → 12/10	●	DFV0681	PVT	+ vented disc; +elect.handbrake	302	22
	210	08/07 → 12/10	●	DFV0775	S	-elect.handbrake	302	12
	210	08/07 → 12/10	●	DFV0957	S	+ solid disc; +elect.handbrake	302	11
	224	01/10 → 12/15	●	DFV0680	PVT	18" wheel	336	28
	224	01/10 → 12/15	●	DFV0773	DFX0773	V 17" wheel	316	28
	224	01/10 → 12/15	●	DFV0876	DFX0876	V 16" wheel	300	28
	224	01/10 → 12/15	●	DFV0681	PVT	+ vented disc; +elect.handbrake	302	22
	224	01/10 → 12/15	●	DFV0775	S	-elect.handbrake	302	12

V90 Estate 11/96 → 12/98

2.5	125	11/96 → 10/98	●	DFV0514	V		280	26
2.9	132	01/97 → 12/98	●	DFV0514	V		280	26
	150	01/97 → 12/98	●	DFV0514	V		280	26

V90 II 03/16 →

2.0 AWD	183	03/16 →	●	DFV1584	V	Brake System: 18"	345	30
	183	03/16 →	●	DFV1586	V	Brake System: 17"	320	20
2.0 D3	110	03/16 →	●	DFV1584	V	Brake System: 18"	345	30
	110	03/16 →	●	DFV1586	V	Brake System: 17"	320	20

Per le applicazioni precedenti il 1998 e per i nuovi modelli consultate il nostro sito.

		kw				MAGNETI MARELLI						Ø	TH
						STD	UV Coated	Max	Xtra				

VOLVO

V90 II 03/16 →

2.0 D3 AWD	110	03/16 →	●		DFV1584			V	Brake System: 18"	345	30
	110	03/16 →		●	DFV1586			V	Brake System: 17"	320	20
2.0 D4	140	03/16 →	●		DFV1584			V	Brake System: 18"	345	30
	140	03/16 →		●	DFV1586			V	Brake System: 17"	320	20
2.0 D4 AWD	140	03/16 →	●		DFV1584			V	Brake System: 18"	345	30
	140	03/16 →		●	DFV1586			V	Brake System: 17"	320	20
2.0 D5 AWD	173	03/16 →	●		DFV1584			V	Brake System: 18"	345	30
	173	03/16 →		●	DFV1586			V	Brake System: 17"	320	20
2.0 Hybrid AWD	235	03/16 →	●		DFV1584			V	Brake System: 18"	345	30
	235	03/16 →		●	DFV1586			V	Brake System: 17"	320	20
2.0 T5	187	03/16 →	●		DFV1584			V	Brake System: 18"	345	30
	187	03/16 →		●	DFV1586			V	Brake System: 17"	320	20
2.0 T5 AWD	187	03/16 →	●		DFV1584			V	Brake System: 18"	345	30
	187	03/16 →		●	DFV1586			V	Brake System: 17"	320	20
2.0 T6 AWD	235	03/16 →	●		DFV1584			V	Brake System: 18"	345	30
	235	03/16 →		●	DFV1586			V	Brake System: 17"	320	20

XC60 05/08 →

2.0 T	149	12/09 → 12/12	●		DFV0811			V		328	30
	149	12/09 → 12/12		●	DFV0812			V		302	22
2.4 D	129	04/09 → 12/10	●		DFV0811			V		328	30
	129	04/09 → 12/10		●	DFV0812			V		302	22
2.4 D / D3 / D4 AWD	120	05/08 →	●		DFV0811			V		328	30
	120	05/08 →		●	DFV0812			V		302	22
2.4 D AWD	129	06/09 → 12/10	●		DFV0811			V		328	30
	129	06/09 → 12/10		●	DFV0812			V		302	22
3.2 AWD	175	07/09 → 12/10	●		DFV0811			V		328	30
	175	07/09 → 12/10		●	DFV0812			V		302	22
	179	03/10 → 12/15	●		DFV0811			V		328	30
	179	03/10 → 12/15		●	DFV0812			V		302	22
D3	100	04/12 → 12/15	●		DFV0811			V		328	30
	100	04/12 → 12/15		●	DFV0812			V		302	22
	110	03/15 →		●	DFV0812			V		302	22
D3 / D4	120	03/10 → 12/14	●		DFV0811			V		328	30
	120	03/10 → 12/14		●	DFV0812			V		302	22
D4	133	10/13 → 12/15	●		DFV0811			V		328	30
	133	10/13 → 12/15		●	DFV0812			V		302	22
	140	03/15 →		●	DFV0812			V		302	22
D4 AWD	133	10/13 → 12/15	●		DFV0811			V		328	30
	133	10/13 → 12/15		●	DFV0812			V		302	22
	140	03/15 →		●	DFV0812			V		302	22
D5	158	06/11 →	●		DFV0811			V		328	30
	158	06/11 →		●	DFV0812			V		302	22
D5 AWD	136	05/08 → 12/09	●		DFV0811			V		328	30
	136	05/08 → 12/09		●	DFV0812			V		302	22
	151	07/09 → 06/11	●		DFV0811			V		328	30
	151	07/09 → 06/11		●	DFV0812			V		302	22
	158	04/11 → 12/15	●		DFV0811			V		328	30
	158	04/11 → 12/15		●	DFV0812			V		302	22
	162	03/15 →		●	DFV0812			V		302	22
	169	04/14 → 12/15	●		DFV0811			V		328	30
	169	04/14 → 12/15		●	DFV0812			V		302	22
	T5	177	09/10 → 12/14	●		DFV0811			V		328
177		09/10 → 12/14		●	DFV0812			V		302	22
180		10/13 →	●		DFV0811			V		328	30

For applications older than 1998 and new models, please visit our website.

	kw						Ø	TH
				STD UV Coated Max Xtra				

VOLVO

XC60 05/08 →

T5	180	10/13 →	•		DFV0812		V		302	22
T5 AWD	180	10/15 →	•		DFV0812		V		302	22
	187	04/14 →	•		DFV0811		V		328	30
	187	04/14 →	•		DFV0812		V		302	22
T6	225	10/13 →	•		DFV0811		V		328	30
	225	10/13 →	•		DFV0812		V		302	22
T6 AWD	210	05/08 → 12/10	•		DFV0811		V		328	30
	210	05/08 → 12/10	•		DFV0812		V		302	22
	224	03/10 → 12/15	•		DFV0811		V		328	30
	224	03/10 → 12/15	•		DFV0812		V		302	22
	225	10/13 →	•		DFV0812		V		302	22
	242	04/14 → 12/15	•		DFV0811		V		328	30
	242	04/14 → 12/15	•		DFV0812		V		302	22

XC60 II (246) 03/17 →

2.0 D4 AWD	140	03/17 →	•		DFV1584		V	Brake System: 18"	345	30
2.0 D5 AWD	173	03/17 →	•		DFV1584		V	Brake System: 18"	345	30
2.0 T5	187	03/17 →	•		DFV1584		V	Brake System: 18"	345	30
2.0 T5 AWD	187	03/17 →	•		DFV1584		V	Brake System: 18"	345	30
2.0 T6 AWD	235	03/17 →	•		DFV1584		V	Brake System: 18"	345	30
2.0 T8 Hybrid AWD	235	03/17 →	•		DFV1584		V	Brake System: 18"	345	30

XC70 CROSS COUNTRY 10/97 → 08/07

2.4 D5 AWD	136	12/05 → 08/07	•		DFV0521	DFM0521	DFX0521	V	15" wheel	286	26
	136	12/05 → 08/07	•		DFV0518	DFM0518	DFX0518	V	16" wheel	305	28
	136	12/05 → 08/07	•		DFV0774			V	17" wheel	320	28
	136	12/05 → 08/07	•		DFV0519	DFM0519	DFX0519	S		288	12
2.4 D5 XC AWD	120	09/02 → 08/07	•		DFV0521	DFM0521	DFX0521	V	15" wheel	286	26
	120	09/02 → 08/07	•		DFV0518	DFM0518	DFX0518	V	16" wheel	305	28
	120	09/02 → 08/07	•		DFV0774			V	17" wheel	320	28
	120	09/02 → 08/07	•		DFV0519	DFM0519	DFX0519	S		288	12
2.4 T XC AWD	142	11/97 → 09/02	•		DFV0521	DFM0521	DFX0521	V	15" wheel	286	26
	142	11/97 → 09/02	•		DFV0518	DFM0518	DFX0518	V	16" wheel	305	28
	142	11/97 → 09/02	•		DFV0774			V	17" wheel	320	28
	142	11/97 → 09/02	•	DF1361				S	587597 →	288	12
	147	03/00 → 09/02	•		DFV0521	DFM0521	DFX0521	V	15" wheel	286	26
	147	03/00 → 09/02	•		DFV0518	DFM0518	DFX0518	V	16" wheel	305	28
	147	03/00 → 09/02	•		DFV0774			V	17" wheel	320	28
	147	03/00 → 09/02	•		DFV0519	DFM0519	DFX0519	S		288	12
	154	09/02 → 08/07	•		DFV0521	DFM0521	DFX0521	V	15" wheel	286	26
	154	09/02 → 08/07	•		DFV0518	DFM0518	DFX0518	V	16" wheel	305	28
154	09/02 → 08/07	•		DFV0774			V	17" wheel	320	28	
154	09/02 → 08/07	•		DFV0519	DFM0519	DFX0519	S		288	12	

XC70 II 04/07 →

2.4 D	129	06/09 → 12/10	•		DFV0680			PVT	18" wheel	336	28
	129	06/09 → 12/10	•		DFV0773		DFX0773	V	17" wheel	316	28
	129	06/09 → 12/10	•		DFV0876		DFX0876	V	16" wheel	300	28
	129	06/09 → 12/10	•		DFV0681			PVT	+ vented disc; +elect.handbrake	302	22
	129	06/09 → 12/10	•		DFV0775			S	-elect.handbrake	302	12
	129	06/09 → 12/10	•		DFV0957			S	+ solid disc; +elect.handbrake	302	11
2.4 D / D4 AWD	120	08/07 →	•		DFV0680			PVT	18" wheel	336	28
	120	08/07 →	•		DFV0773		DFX0773	V	17" wheel	316	28
	120	08/07 →	•		DFV0876		DFX0876	V	16" wheel	300	28
	120	08/07 →	•		DFV0681			PVT	+ vented disc; +elect.handbrake	302	22
	120	08/07 →	•		DFV0775			S	-elect.handbrake	302	12
	120	08/07 →	•		DFV0957			S	+ solid disc; +elect.handbrake	302	11

Per le applicazioni precedenti il 1998 e per i nuovi modelli consultate il nostro sito.

	kw			MAGNETI MARELLI			Ø	TH
				STD UV Coated Max Xtra				

VOLVO

XC70 II 04/07 →

3.2 AWD	175	08/07 →	•		DFV0680		PVT	18" wheel	336	28
	175	08/07 →	•		DFV0773	DFX0773	V	17" wheel	316	28
	175	08/07 →	•		DFV0876	DFX0876	V	16" wheel	300	28
	175	08/07 →		•	DFV0681		PVT	+ vented disc; +elect.handbrake	302	22
	175	08/07 →		•	DFV0775		S	-elect.handbrake	302	12
	175	08/07 →		•	DFV0957		S	+ solid disc; +elect.handbrake	302	11
	179	08/07 →	•		DFV0680		PVT	18" wheel	336	28
	179	08/07 →	•		DFV0773	DFX0773	V	17" wheel	316	28
	179	08/07 →	•		DFV0876	DFX0876	V	16" wheel	300	28
	179	08/07 →		•	DFV0681		PVT	+ vented disc; +elect.handbrake	302	22
	179	08/07 →		•	DFV0775		S	-elect.handbrake	302	12
	179	08/07 →		•	DFV0957		S	+ solid disc; +elect.handbrake	302	11
D3	120	04/10 → 12/15	•		DFV0680		PVT	18" wheel	336	28
	120	04/10 → 12/15	•		DFV0773	DFX0773	V	17" wheel	316	28
	120	04/10 → 12/15	•		DFV0876	DFX0876	V	16" wheel	300	28
	120	04/10 → 12/15		•	DFV0681		PVT	+ vented disc; +elect.handbrake	302	22
	120	04/10 → 12/15		•	DFV0775		S	-elect.handbrake	302	12
	120	04/10 → 12/15		•	DFV0957		S	+ solid disc; +elect.handbrake	302	11
D4	133	10/13 →	•		DFV0680		PVT	18" wheel	336	28
	133	10/13 →	•		DFV0773	DFX0773	V	17" wheel	316	28
	133	10/13 →	•		DFV0876	DFX0876	V	16" wheel	300	28
	133	10/13 →		•	DFV0681		PVT	+ vented disc	302	22
	133	10/13 →		•	DFV0957		S	+ solid disc	302	11
D4 AWD	133	10/13 →	•		DFV0680		PVT	18" wheel	336	28
	133	10/13 →	•		DFV0773	DFX0773	V	17" wheel	316	28
	133	10/13 →	•		DFV0876	DFX0876	V	16" wheel	300	28
	133	10/13 →		•	DFV0681		PVT	+ vented disc	302	22
	133	10/13 →		•	DFV0957		S	+ solid disc	302	11
D5 AWD	136	04/07 → 12/09	•		DFV0680		PVT	18" wheel	336	28
	136	04/07 → 12/09	•		DFV0773	DFX0773	V	17" wheel	316	28
	136	04/07 → 12/09	•		DFV0876	DFX0876	V	16" wheel	300	28
	136	04/07 → 12/09		•	DFV0681		PVT	+ vented disc; +elect.handbrake	302	22
	136	04/07 → 12/09		•	DFV0775		S	-elect.handbrake	302	12
	136	04/07 → 12/09		•	DFV0957		S	+ solid disc; +elect.handbrake	302	11
	151	04/09 → 12/11	•		DFV0680		PVT	18" wheel	336	28
	151	04/09 → 12/11	•		DFV0773	DFX0773	V	17" wheel	316	28
	151	04/09 → 12/11	•		DFV0876	DFX0876	V	16" wheel	300	28
	151	04/09 → 12/11		•	DFV0681		PVT	+ vented disc; +elect.handbrake	302	22
	151	04/09 → 12/11		•	DFV0775		S	-elect.handbrake	302	12
	151	04/09 → 12/11		•	DFV0957		S	+ solid disc; +elect.handbrake	302	11
	158	04/11 → 12/15	•		DFV0680		PVT	18" wheel	336	28
	158	04/11 → 12/15	•		DFV0773	DFX0773	V	17" wheel	316	28
	158	04/11 → 12/15	•		DFV0876	DFX0876	V	16" wheel	300	28
	158	04/11 → 12/15		•	DFV0681		PVT	+ vented disc; +elect.handbrake	302	22
	158	04/11 → 12/15		•	DFV0775		S	-elect.handbrake	302	12
	158	04/11 → 12/15		•	DFV0957		S	+ solid disc; +elect.handbrake	302	11
	162	03/15 →	•		DFV0680		PVT	17.5" wheel	336	28
	162	03/15 →	•		DFV0773	DFX0773	V	→ 202000; 16.5" wheel	316	28
162	03/15 →		•	DFV0681		PVT	+ vented disc	302	22	
162	03/15 →		•	DFV0957		S	+ solid disc	302	11	
T5	180	10/13 →	•		DFV0680		PVT	18" wheel	336	28
	180	10/13 →	•		DFV0773	DFX0773	V	17" wheel	316	28
	180	10/13 →	•		DFV0876	DFX0876	V	16" wheel	300	28
	180	10/13 →		•	DFV0681		PVT	+ vented disc	302	22

For applications older than 1998 and new models, please visit our website.

	kw						Ø	TH
				STD UV Coated Max Xtra				

VOLVO

XC70 II 04/07 →

T5	180	10/13 →	•	DFV0957	S	+ solid disc	302	11
T5 AWD	187	08/15 →	•	DFV0680	PVT	17.5" wheel	336	28
	187	08/15 →	•	DFV0773	DFX0773 V	→ 202000; 16.5" wheel	316	28
	187	08/15 →	•	DFV0681	PVT	+ vented disc	302	22
	187	08/15 →	•	DFV0957	S	+ solid disc	302	11
	210	01/08 →	•	DFV0680	PVT	18" wheel	336	28
T6 AWD	210	01/08 →	•	DFV0773	DFX0773 V	17" wheel	316	28
	210	01/08 →	•	DFV0876	DFX0876 V	16" wheel	300	28
	210	01/08 →	•	DFV0681	PVT	+ vented disc; +elect.handbrake	302	22
	210	01/08 →	•	DFV0775	S	-elect.handbrake	302	12
	210	01/08 →	•	DFV0957	S	+ solid disc; +elect.handbrake	302	11
	224	01/10 →	•	DFV0680	PVT	18" wheel	336	28
	224	01/10 →	•	DFV0773	DFX0773 V	17" wheel	316	28
	224	01/10 →	•	DFV0876	DFX0876 V	16" wheel	300	28
	224	01/10 →	•	DFV0681	PVT	+ vented disc; +elect.handbrake	302	22
	224	01/10 →	•	DFV0775	S	-elect.handbrake	302	12
	224	01/10 →	•	DFV0957	S	+ solid disc; +elect.handbrake	302	11

XC90 I 10/02 → 12/14

2.5 T	154	10/02 → 12/06	•	DFV0894	PVT	Brake System: 16"	316	28
	154	10/02 → 12/06	•	DFV0858	PVT	Brake System: 17.5"	336	30
2.5 T AWD	154	10/12 → 09/14	•	DFV0894	PVT	Brake System: 16"	316	28
	154	10/12 → 09/14	•	DFV0858	PVT	Brake System: 17.5"	336	30
3.2 AWD	175	03/06 → 12/10	•	DFV0894	PVT	Brake System: 16"	316	28
	175	03/06 → 12/10	•	DFV0858	PVT	Brake System: 17.5"	336	30
	179	04/10 → 12/12	•	DFV0894	PVT	Brake System: 16"	316	28
	179	04/10 → 12/12	•	DFV0858	PVT	Brake System: 17.5"	336	30
D3 / D5	120	04/09 → 12/14	•	DFV0894	PVT	Brake System: 16"	316	28
	120	04/09 → 12/14	•	DFV0858	PVT	Brake System: 17.5"	336	30
D5 AWD	120	10/02 → 12/06	•	DFV0894	PVT	Brake System: 16"	316	28
	120	10/02 → 12/06	•	DFV0858	PVT	Brake System: 17.5"	336	30
	120	10/07 → 12/10	•	DFV0894	PVT	Brake System: 16"	316	28
	120	10/07 → 12/10	•	DFV0858	PVT	Brake System: 17.5"	336	30
	136	04/05 → 12/10	•	DFV0894	PVT	Brake System: 16"	316	28
	136	04/05 → 12/10	•	DFV0858	PVT	Brake System: 17.5"	336	30
	147	01/11 → 12/14	•	DFV0894	PVT	Brake System: 16"	316	28
	147	01/11 → 12/14	•	DFV0858	PVT	Brake System: 17.5"	336	30
T6 AWD	200	10/02 → 12/06	•	DFV0894	PVT	Brake System: 16"	316	28
	200	10/02 → 12/06	•	DFV0858	PVT	Brake System: 17.5"	336	30
V8 AWD	232	01/05 → 12/10	•	DFV0894	PVT	Brake System: 16"	316	28
	232	01/05 → 12/10	•	DFV0858	PVT	Brake System: 17.5"	336	30

XC90 II 09/14 →

2.0 T5 AWD	183	06/15 →	•	DFV1584	V	Brake System: 18"	345	30
	183	06/15 →	•	DFV1585	PVT	Brake System: 19"	366	30
	183	06/15 →	•	DFV1586	V	Brake System: 17"	320	20
	183	06/15 →	•	DFV1587	V	Brake System: 18"	340	20
D4	140	06/15 →	•	DFV1584	V	Brake System: 18"	345	30
	140	06/15 →	•	DFV1585	PVT	Brake System: 19"	366	30
	140	06/15 →	•	DFV1586	V	Brake System: 17"	320	20
	140	06/15 →	•	DFV1587	V	Brake System: 18"	340	20
D4 AWD	140	06/15 →	•	DFV1584	V	Brake System: 18"	345	30
	140	06/15 →	•	DFV1585	PVT	Brake System: 19"	366	30
	140	06/15 →	•	DFV1586	V	Brake System: 17"	320	20
	140	06/15 →	•	DFV1587	V	Brake System: 18"	340	20

		kw				MAGNETI MARELLI						Ø	TH
						STD	UV Coated	Max	Xtra				

VOLVO

XC90 II 09/14 →

D5 AWD	165	09/14 →	●		DFV1584			V	Brake System: 18"	345	30
	165	09/14 →	●		DFV1585			PVT	Brake System: 19"	366	30
	165	09/14 →		●	DFV1586			V	Brake System: 17"	320	20
	165	09/14 →		●	DFV1587			V	Brake System: 18"	340	20
	173	09/14 →	●		DFV1584			V	Brake System: 18"	345	30
D5 AWD	173	09/14 →	●		DFV1585			PVT	Brake System: 19"	366	30
	173	09/14 →		●	DFV1586			V	Brake System: 17"	320	20
	173	09/14 →		●	DFV1587			V	Brake System: 18"	340	20
T5 AWD	187	06/15 →	●		DFV1584			V	Brake System: 18"	345	30
	187	06/15 →	●		DFV1585			PVT	Brake System: 19"	366	30
	187	06/15 →		●	DFV1586			V	Brake System: 17"	320	20
	187	06/15 →		●	DFV1587			V	Brake System: 18"	340	20
T6 AWD	235	09/14 →	●		DFV1584			V	Brake System: 18"	345	30
	235	09/14 →	●		DFV1585			PVT	Brake System: 19"	366	30
	235	09/14 →		●	DFV1586			V	Brake System: 17"	320	20
	235	09/14 →		●	DFV1587			V	Brake System: 18"	340	20
T8 Hybrid AWD	235	06/15 →	●		DFV1584			V	Brake System: 18"	345	30
	235	06/15 →	●		DFV1585			PVT	Brake System: 19"	366	30
	235	06/15 →		●	DFV1586			V	Brake System: 17"	320	20
	235	06/15 →		●	DFV1587			V	Brake System: 18"	340	20

ZASTAVA

YUGO FLORIDA 10/88 → 11/08

1.1	44	08/89 → 11/08	●		DF0216	DFV0216	DFM0216	DFX0216	S		240	11
1.3	50	03/91 → 11/08	●		DF0216	DFV0216	DFM0216	DFX0216	S		240	11
1.4 Cat	52	10/88 → 11/08	●		DF0216	DFV0216	DFM0216	DFX0216	S		240	11

ZAZ

LANOS Hatchback 10/04 →

1.4	55	10/04 →	●		DF0736				V		236	20
1.5	63	10/04 →	●		DF0736				V		236	20
1.6 16V	78	10/04 →	●		DF0375		DFM0375		V		256	24

LANOS PICK-UP 10/04 →

1.4	55	10/04 →	●		DF0736				V		236	20
1.5	63	10/04 →	●		DF0736				V		236	20

LANOS Saloon 10/04 →

1.4	55	10/04 →	●		DF0736				V		236	20
1.5	63	10/04 →	●		DF0736				V		236	20
1.6 16V	78	10/04 →	●		DF0375		DFM0375		V		256	24



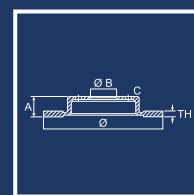



Dati tecnici / Dimensioni
Technical Data / Dimensions
Technische Daten / Abmessungen
Données Techniques / Dimensions
Datos Técnicos / Dimensiones
Datos Técnicos / Dimensões
Τεχνικά χαρακτηριστικά / Διαστάσεις
Dane techniczne / Wymiary
Технические данные/Измерения
Teknik Veriler / Ölçüler



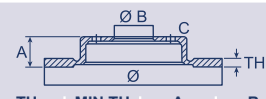





MAGNETI MARELLI								Nm	S/V PVTech					
SHORT	Type	Ø	TH	MIN TH	A	B	C							
DF0002	STD	242	19	17.7	40.5	86	4	100	V					
DF0003	STD	284	22	20.2	43.5	59	5	98	PVT					✓
DFM0003	Max	284	22	20.2	43.5	59	5	98	PVT	✓				✓
DFV0003	UV Coated	284	22	20.2	43.5	59	5	98	PVT					✓
DFX0003	Xtra	284	22	20.5	43.5	59	5	98	PVT		✓			✓
DF0004	STD	284	22	20.2	43.5	59	4	98	PVT					✓
DFM0004	Max	284	22	20.2	43.5	59	4	98	PVT	✓				✓
DFV0004	UV Coated	284	22	20.2	43.5	59	4	98	PVT					✓
DFX0004	Xtra	284	22	20.5	43.5	59	4	98	PVT		✓			✓
DF0005	STD	281	26	24.2	43.5	59	5	-	PVT					✓
DF0006	STD	281	26	24.2	43.5	59	5	100	PVT					
DFV0007	UV Coated	330	32	30	44.7	59	5	98	PVT			✓		✓
DF0009	STD	239	20	18	38.7	65	4	120	V					✓
DFM0009	Max	239	20	18	38.7	65	4	120	V					✓
DFV0012	UV Coated	288	15	13	46.2	68	5	120	S					
DFM0013	Max	288	25	23	46.2	68	5	120	V			✓		✓
DFV0013	UV Coated	288	25	23	46.2	68	5	120	V			✓		✓
DFX0013	Xtra	288	25	23.5	46.2	68	5	120	V		✓	✓		✓
DF0015	STD	280	13	11	46.2	68	5	120	S					
DFM0016	Max	312	25	23	46.2	68	5	120	V	✓		✓		✓
DFV0016	UV Coated	312	25	23	46.2	68	5	120	V			✓		✓
DFX0016	Xtra	312	25	23.5	46.2	68	5	120	V		✓	✓		✓
DFM0018	Max	321	30	28	46.2	68	5	120	PVT			✓		
DFV0018	UV Coated	321	30	28	46.2	68	5	120	PVT			✓		
DFM0020	Max	280	22	19	49.5	65	5	120	V			✓		✓
DFV0020	UV Coated	280	22	19	49.5	65	5	120	V			✓		✓
DFX0020	Xtra	280	22	19.8	49.5	65	5	120	V		✓	✓		✓
DFV0021	UV Coated	347	30	28	59.4	68	5	120	PVT			✓		✓
DFX0021	Xtra	347	30	28.5	59.4	68	5	120	PVT		✓	✓		✓
DFV0022	UV Coated	330	22	20	49.2	68	5	120	PVT			✓		✓
DFX0022	Xtra	330	22	20.5	49.2	68	5	120	PVT		✓	✓		✓
DFV0023	UV Coated	314	25	23	59.4	68	5	120	V			✓		✓
DFV0024	UV Coated	321	30	28	59.4	68	5	120	PVT			✓		✓
DFV0025	UV Coated	277	21	18	51.2	66.2	5	130	V					✓
DF0028	STD	259	10	8.4	44	64	4	120	S			✓		
DFM0028	Max	259	10	8.4	44	64	4	120	S	✓		✓		
DFV0028	UV Coated	259	10	8.4	44	64	4	120	S			✓		
DFX0028	Xtra	259	10	8.6	44	64	4	120	S		✓	✓		
DFV0031	UV Coated	324	30	28.4	77	79	5	120	V			✓		✓
DFM0032	Max	310	24	22.4	77	79	5	120	V	✓		✓		✓
DFV0032	UV Coated	310	24	22.4	77	79	5	120	V			✓		✓
DFM0039	Max	320	20	18.4	61	75	5	120	V			✓		✓
DFV0039	UV Coated	320	20	18.4	61	75	5	120	V			✓		✓
DFX0039	Xtra	320	20	18.6	61	75	5	120	V		✓	✓		✓
DFV0041	UV Coated	325	25	23.4	62	75	5	140	V			✓		✓
DFX0041	Xtra	325	25	23.6	62	75	5	140	V		✓	✓		✓

MAGNETI MARELLI								Nm	S/V PVTech			HIGH CARBON		
SHORT	Type	Ø	TH	MIN TH	A	B	C							
DFV0042	UV Coated	320	22	20.4	60.5	75	5	120	V			✓	✓	
DFV0044	UV Coated	294	19	17.4	74.5	75	5	120	V			✓	✓	
DFV0045	UV Coated	320	22	20.4	79.7	75	5	140	V			✓	✓	
DFX0045	Xtra	320	22	20.6	79.7	75	5	140	V		✓	✓	✓	
DFV0046	UV Coated	284	22	20.4	73	79	5	120	V			✓	✓	
DFM0047	Max	292	22	20.4	73	79	5	120	V			✓	✓	
DFV0047	UV Coated	292	22	20.4	73	79	5	120	V			✓	✓	
DFX0047	Xtra	292	22	20.6	73	79	5	120	V		✓	✓	✓	
DFV0048	UV Coated	280	10	8.4	65	75	5	120	S			✓	✓	
DFX0048	Xtra	280	10	8.6	65	75	5	120	S			✓	✓	
DF0049	STD	241	19	17	52.4	63.4	4	100	V			✓		
DF0051	STD	256	19	17	48	62.2	4	100	V					
DFV0051	UV Coated	256	19	17	48	62.2	4	100	V					
DF0052	STD	281	28	25.3	38	73.5	5	129	V			✓		
DFV0052	UV Coated	281	28	25.3	38	73.5	5	129	V			✓		
DF0053	STD	324	28	26	52.7	63.6	4	130	PVT					
DFV0054	UV Coated	278	25	23	48.5	63.5	5	100	V			✓		
DFX0054	Xtra	278	25	23.5	48.5	63.5	5	100	V		✓	✓		
DF0055	STD	241	18	16	48.9	62.2	4	100	V			✓		
DF0056	STD	302	28	26	54	96.3	5	110	V			✓		
DFV0056	UV Coated	302	28	26	54	96.3	5	110	V			✓		
DFM0063	Max	288	25	22	46.5	67	5	110	V			✓	✓	
DFV0063	UV Coated	288	25	22	46.5	67	5	110	V			✓	✓	
DFV0064	UV Coated	300	28	25.4	46.5	67	5	110	PVT			✓	✓	
DFX0064	Xtra	300	28	26.1	46.5	67	5	110	PVT		✓	✓	✓	
DFV0068	UV Coated	300	28	25.4	46.5	67	5	110	PVT			✓	✓	
DFX0068	Xtra	300	28	26.1	46.5	67	5	110	PVT		✓	✓	✓	
DFM0069	Max	288	25	22.4	46.5	67	5	110	PVT	✓		✓	✓	
DFV0069	UV Coated	288	25	22.4	46.5	67	5	110	PVT			✓	✓	
DFX0069	Xtra	288	25	23.1	46.5	67	5	110	PVT		✓	✓	✓	
DFV0070	UV Coated	276	22	19.4	35.7	67	5	110	PVT			✓	✓	
DFV0071	UV Coated	276	12	10	44.5	67	5	130	S			✓	✓	
DFV0072	UV Coated	276	22	19.4	44.5	67	5	130	V			✓	✓	
DFV0073	UV Coated	300	28	25	58.5	67	5	-	PVT			✓	✓	
DF0074	STD	296	10	8	57.8	67	5	-	S			✓	✓	
DFV0074	UV Coated	296	10	8	57.8	67	5	-	S			✓	✓	
DFV0075	UV Coated	288	25	22.4	44.5	67	5	130	PVT			✓	✓	
DFV0077	UV Coated	295	28	25.4	54.5	67	5	130	PVT			✓	✓	
DFV0078	UV Coated	258	8	7	57.5	67	5	130	S			✓	✓	
DFV0080	UV Coated	312	28	25.4	64.5	67	5	130	V			✓	✓	
DF0081	STD	256	20	17	41	60	4	110	V				✓	
DF0082	STD	302	28	25	45	70	5	110	V			✓		
DFM0082	Max	302	28	25	45	70	5	110	V			✓		
DFV0082	UV Coated	302	28	25	45	70	5	110	V			✓		
DFX0082	Xtra	302	28	25.8	45	70	5	110	V		✓	✓		

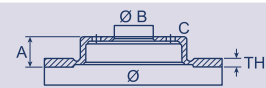
MAGNETI MARELLI								Nm	S/V PVTech					
SHORT	Type	Ø	TH	MIN TH	A	B	C							
DF0083	STD	285	25	22	42	70	5	110	V				✓	
DFM0083	Max	285	25	22	42	70	5	110	V	✓			✓	
DFV0083	UV Coated	285	25	22	42	70	5	110	V				✓	
DFX0083	Xtra	285	25	22.8	42	70	5	110	V		✓		✓	
DF0084	STD	280	25	22	42	60	4	110	V				✓	✓
DFV0084	UV Coated	280	25	22	42	60	4	110	V				✓	✓
DFV0085	UV Coated	314	28	25	45.2	70	5	110	V				✓	
DFV0086	UV Coated	280	24	21.8	47	61	5	110	V					✓
DFV0087	UV Coated	300	26	23.8	47	61	5	110	V					✓
DF0088	STD	305	28	24	49.4	72	5	-	V				✓	✓
DFV0088	UV Coated	305	28	24	49.4	72	5	-	V				✓	✓
DF0089	STD	305	28	25	78	90	5	-	V				✓	
DF0090	STD	310	22	20	29	108.4	5	95	V					
DF0091	STD	275	25	23	49.2	62	5	103	V				✓	
DFV0091	UV Coated	275	25	23	49.2	62	5	103	V				✓	
DF0092	STD	255	25	23	49.2	55	4	103	V					
DFV0092	UV Coated	255	25	23	49.2	55	4	103	V					
DF0093	STD	288	25	23	28.2	65	5	120	V					✓
DF0094	STD	300	26	22	56.3	68.2	5	170	V					
DFV0094	UV Coated	300	26	22	56.3	68.2	5	170	V					
DF0095	STD	294	22	19.5	44.5	76.2	5	170	V				✓	
DFV0095	UV Coated	294	22	19.5	44.5	76.2	5	170	V				✓	
DFV0096	UV Coated	302	26	23	50.3	68	5	110	V					✓
DF0104	STD	281	26	24.2	43.5	59	4	98	PVT					✓
DFV0104	UV Coated	281	26	24.2	43.5	59	4	98	PVT					✓
DFV0105	UV Coated	281	15	13.2	44.7	59	5	98	S					✓
DF0106	STD	281	15	13.2	44.7	59	4	98	S					✓
DFV0107	UV Coated	310	28	26	47.3	59	5	98	PVT					
DFV0108	UV Coated	305	28	26	44.7	59	5	98	PVT					✓
DFV0109	UV Coated	305	28	26	44.7	59	4	86	PVT					✓
DF0110	STD	276	10	9	45.7	59	5	98	S					✓
DFM0110	Max	276	10	9	45.7	59	5	98	S					✓
DFV0110	UV Coated	276	10	9	45.7	59	5	98	S					✓
DFV0111	UV Coated	305	28	26	39.7	70	5	120	PVT					
DFV0112	UV Coated	278	12	10	43.2	70	5	120	S					
DF0113	STD	305	28	26	39.7	70	5	120	PVT					
DFV0113	UV Coated	305	28	26	39.7	70	5	120	PVT					
DFX0113	Xtra	305	28	26.5	39.7	70	5	120	PVT		✓			
DFV0114	UV Coated	278	12	10	43.2	70	5	120	S					
DFX0114	Xtra	278	12	10.5	43.2	70	5	120	S					
DFV0115	UV Coated	330	28	26	39.7	70	5	120	PVT					
DFV0116	UV Coated	292	22	20	43.2	70	5	120	PVT					
DF0117	STD	330	28	26	39.7	70	5	120	PVT					
DFV0117	UV Coated	330	28	26	39.7	70	5	120	PVT					
DFX0117	Xtra	330	28	26.5	39.7	70	5	120	PVT		✓			
DFV0118	UV Coated	292	22	20	43.2	70	5	120	PVT					

MAGNETI MARELLI									Nm						
SHORT	Type	Ø	TH	MIN TH	A	B	C								
DFM0122	Max	245	10	8	39.8	68	5	120	S						✓
DFV0122	UV Coated	245	10	8	39.8	68	5	120	S						✓
DFX0122	Xtra	245	10	8.5	39.8	68	5	120	S		✓				✓
DF0123	STD	245	10	8	59.2	68	4	120	S						
DFV0126	UV Coated	245	10	8	63.9	68	5	120	S						
DF0127	STD	245	10	8	83.6	45.2	5	-	S						
DFV0128	UV Coated	245	10	8	47.7	68	5	120	S						
DFV0129	UV Coated	245	10	8	53.7	68	5	120	S						
DFM0130	Max	255	10	8	47.8	68	5	120	S	✓					
DFV0130	UV Coated	255	10	8	47.8	68	5	120	S						
DFM0131	Max	312	25	23	34.2	65	5	120	V	✓		✓			✓
DFV0131	UV Coated	312	25	23	34.2	65	5	120	V			✓			✓
DFX0131	Xtra	312	25	23.5	34.2	65	5	120	V		✓	✓			✓
DFM0132	Max	239	9	7	33.4	65	5	120	S						✓
DFV0132	UV Coated	239	9	7	33.4	65	5	120	S						✓
DFX0132	Xtra	239	9	7.5	33.4	65	5	120	S						✓
DFV0133	UV Coated	255	10	8	53.8	68	5	120	S						
DFV0134	UV Coated	255	12	10	39.7	68	5	120	S						✓
DFV0139	UV Coated	298	14	13	70	101	5	130	S						
DF0140	STD	213	9.5	8.6	61.1	55.6	4	60	S						
DF0141	STD	290	12.6	11.7	61.5	101	5	130	S						
DF0144	STD	298	24	22	70	101.6	5	130	V						
DFV0144	UV Coated	298	24	22	70	101.6	5	130	V						
DF0145	STD	262	13	11	44.6	64.2	4	110	S						✓
DFV0145	UV Coated	262	13	11	44.6	64.2	4	110	S						✓
DFV0146	UV Coated	284	22	19	38.2	64.2	5	125	V						
DFV0147	UV Coated	280	10	8	61.8	64.2	5	125	S						
DFV0148	UV Coated	262	14	11	51.2	66.2	5	130	S						✓
DFM0159	Max	286	12	10.4	51.7	79	5	120	S						✓
DFV0159	UV Coated	286	12	10.4	51.7	79	5	120	S						✓
DFM0160	Max	286	22	20.4	51.6	79	5	120	V				✓		✓
DFV0160	UV Coated	286	22	20.4	51.6	79	5	120	V				✓		✓
DFX0160	Xtra	286	22	20.6	51.6	79	5	120	V		✓		✓		✓
DFM0161	Max	280	10	8.4	60.1	75	5	120	S						✓
DFV0161	UV Coated	280	10	8.4	60.1	75	5	120	S						✓
DFM0163	Max	296	22	20.4	76	79	5	120	V				✓		✓
DFV0163	UV Coated	296	22	20.4	76	79	5	120	V				✓		✓
DFX0163	Xtra	296	22	20.6	76	79	5	120	V		✓		✓		✓
DFV0164	UV Coated	298	10	8.4	61	75	5	120	S				✓		✓
DFM0165	Max	298	20	18.4	61	75	5	120	V	✓			✓		✓
DFV0165	UV Coated	298	20	18.4	61	75	5	120	V				✓		✓
DFM0166	Max	276	19	17.4	60.1	75	5	120	V				✓		✓
DFV0166	UV Coated	276	19	17.4	60.1	75	5	120	V				✓		✓
DFM0167	Max	300	22	20.4	51.5	79	5	120	V	✓			✓		✓
DFV0167	UV Coated	300	22	20.4	51.5	79	5	120	V				✓		✓
DFX0167	Xtra	300	22	20.6	51.5	79	5	120	V		✓		✓		✓

MAGNETI MARELLI								Nm	S/V PVTech					
SHORT	Type	Ø	TH	MIN TH	A	B	C							
DFM0168	Max	294	19	17.4	59.2	75	5	120	V			✓		✓
DFV0168	UV Coated	294	19	17.4	59.2	75	5	120	V			✓		✓
DFX0168	Xtra	294	19	17.6	59.2	75	5	120	V		✓	✓		✓
DFV0169	UV Coated	332	30	28.4	62.1	75	5	140	V			✓		✓
DFV0170	UV Coated	324	12	10.4	80.2	75	5	140	S			✓		✓
DFM0171	Max	325	25	23.4	52.5	79	5	120	V			✓		✓
DFV0171	UV Coated	325	25	23.4	52.5	79	5	120	V			✓		✓
DFX0171	Xtra	325	25	23.6	52.5	79	5	120	V		✓	✓		✓
DFM0172	Max	324	30	28.4	73.7	79	5	120	V	✓		✓		✓
DFV0172	UV Coated	324	30	28.4	73.7	79	5	120	V			✓		✓
DFM0174	Max	276	22	20.4	44	64	4	120	V			✓		
DFV0174	UV Coated	276	22	20.4	44	64	4	120	V			✓		
DFX0174	Xtra	276	22	20.6	44	64	4	120	V		✓	✓		
DF0177	STD	238	8	6	29	57.1	3	90	S					✓
DF0178	STD	266	20.5	18.6	27.4	66	4	90	V					✓
DFM0178	Max	266	20.5	18.6	27.4	66	4	90	V					✓
DFV0178	UV Coated	266	20.5	18.6	27.4	66	4	90	V					✓
DFX0178	Xtra	266	20.5	19.1	27.4	66	4	90	V		✓			✓
DF0180	STD	283	22	20	27.2	66	4	90	V					✓
DF0181	STD	224	9	7	57.5	71	4	90	S					✓
DF0182	STD	283	26	24	48	71	5	90	V					✓
DF0183	STD	247	8	6	25.3	71	4	85	S					✓
DFM0183	Max	247	8	6	25.3	71	4	90	S	✓				✓
DFV0183	UV Coated	247	8	6	25.3	71	4	85	S					✓
DFX0183	Xtra	247	8	6.5	25.3	71	4	85	S					✓
DF0184	STD	250	12	10.8	62.4	71	5	-	S					✓
DFV0186	UV Coated	288	28	26	34.2	66	4	90	V					✓
DF0187	STD	266	22	20	34.2	66	4	90	V					✓
DFM0187	Max	266	22	20	34.2	66	4	90	V	✓				✓
DFV0187	UV Coated	266	22	20	34.2	66	4	90	V					✓
DFX0187	Xtra	266	22	20.5	34.2	66	4	90	V		✓			✓
DF0188	STD	276	14	12	62	71	4	90	S					
DFV0188	UV Coated	276	14	12	62	71	4	90	S					
DFX0188	Xtra	276	14	12.5	62	71	4	90	S		✓			
DF0189	STD	283	26	24	34.2	66	4	90	V					✓
DFM0189	Max	283	26	24	34.2	66	4	90	V	✓				✓
DFV0189	UV Coated	283	26	24	34.2	66	4	90	V					✓
DFX0189	Xtra	283	26	24.5	34.2	66	4	90	V		✓			✓
DF0190	STD	288	28	26	50	71	5	90	V					✓
DF0191	STD	247	9	7	35	71	4	90	S					✓
DFV0191	UV Coated	247	9	7	35	71	4	90	S					✓
DF0192	STD	247	20	18	35.3	55	4	100	V					
DFV0192	UV Coated	247	20	18	35.3	55	4	100	V					
DF0195	STD	210	16	14.5	37	70	4	-	S					
DF0196	STD	276	26	24.4	47	69	5	100	V					
DFV0196	UV Coated	276	26	24.4	47	69	5	100	V					

MAGNETI MARELLI								Nm						
SHORT	Type	Ø	TH	MIN TH	A	B	C							
DF0197	STD	257	24	22.1	46.6	69	4	100	V					
DF0200	STD	282	24	22.4	38	73.5	5	129	V					
DF0202	STD	236	12.5	9.7	35.5	86	4	100	S					
DF0204	STD	227	10.8	9	45.8	61.5	4	86	S					
DF0205	STD	267	14.2	12.8	111	58.3	6	-	S					
DF0210	STD	251	10	9	50.5	59	4	98	S				✓	
DFV0210	UV Coated	251	10	9	50.5	59	4	98	S				✓	
DF0211	STD	251	10	9	50.5	59	5	98	S				✓	
DFM0211	Max	251	10	9	50.5	59	5	98	S				✓	
DFV0211	UV Coated	251	10	9	50.5	59	5	98	S				✓	
DF0214	STD	240	11	9.2	40	59	4	98	S				✓	
DF0215	STD	280	16	14.5	142	58.3	6	-	S					
DF0216	STD	240	11	9.2	40	59	4	98	S				✓	
DFM0216	Max	240	11	9.2	40	59	4	98	S				✓	
DFV0216	UV Coated	240	11	9.2	40	59	4	98	S				✓	
DFX0216	Xtra	240	11	9.5	40	59	4	98	S				✓	
DFV0217	UV Coated	240	11	9.2	40	59	5	98	S				✓	
DF0218	STD	257	12	10.2	40.5	59	4	86	S				✓	
DFM0218	Max	257	12	10.2	40.5	59	4	86	S	✓			✓	
DFV0218	UV Coated	257	12	10.2	40.5	59	4	86	S				✓	
DF0219	STD	257	20	18.2	40.5	59	4	86	PVT				✓	
DFM0219	Max	257	20	18.2	40.5	59	4	86	PVT				✓	
DFV0219	UV Coated	257	20	18.2	40.5	59	4	86	PVT				✓	
DF0221	STD	257	20	18.2	40.5	59	5	100	PVT					
DF0222	STD	257	22	20.2	50.7	59	4	98	PVT				✓	
DF0224	STD	295	10	8	56	59	5	100	S				✓	
DF0225	STD	280	18	15.9	65.5	73	5	160	S				✓	
DF0226	STD	280	24	21.9	65.5	73	5	160	V				✓	
DF0227	STD	300	24	21.9	65.5	80	5	170	V				✓	
DF0228	STD	290	22	19	110.5	68	6	-	S					
DF0229	STD	289	22	19	84.5	84	8	-	S					
DF0230	STD	240	20	18.2	46.5	59	4	86	PVT				✓	
DF0232	STD	276	22	19	72.5	73	5	-	S					
DF0233	STD	276	16	13	66.5	73	5	-	S					
DF0234	STD	276	16	13	66.5	73	5	-	S					
DF0235	STD	280	16	14.2	82	72	5	160	S				✓	
DF0236	STD	280	16	14.2	82	79	5	170	S				✓	
DF0237	STD	240	20	18.2	40.5	59	4	86	PVT				✓	
DFV0237	UV Coated	240	20	18.2	40.5	59	4	86	PVT				✓	
DF0238	STD	280	24	21.9	67.5	73	5	100	PVT					
DF0239	STD	300	24	21.9	65.5	80	5	160	PVT				✓	
DF0240	STD	290	22	19	110.5	123	6	-	S					
DF0241	STD	284	22	20	43.3	60	4	98	PVT				✓	
DFV0241	UV Coated	284	22	20	43.3	60	4	98	PVT				✓	
DFX0241	Xtra	284	22	20.5	43.3	60	4	98	PVT		✓		✓	
DFV0242	UV Coated	264	10	8	40.5	60	4	98	S				✓	

MAGNETI MARELLI								Nm	S/V PVTech					
SHORT	Type	Ø	TH	MIN TH	A	B	C							
DF0243	STD	257	22	20	40.5	60	4	98	PVT					✓
DFV0243	UV Coated	257	22	20	40.5	60	4	98	PVT					✓
DFX0243	Xtra	257	22	20.5	40.5	60	4	98	PVT		✓			✓
DF0246	STD	252.5	10	8.9	33	63.6	4	85	S					
DFM0246	Max	252.5	10	8.9	33	63.6	4	85	S					
DFV0246	UV Coated	252.5	10	8.9	33	63.6	4	85	S					
DFX0246	Xtra	252.5	10	9.1	33	63.6	4	85	S					
DF0251	STD	239.5	10	8	42.9	63.6	4	-	S					
DF0252	STD	239.5	20	18	43	63.6	4	-	V					
DFM0252	Max	239.5	20	18	43	63.6	4	-	V					
DF0253	STD	260	24	22.2	47	63.5	4	100	V					
DF0254	STD	253	20	18	43.7	63.5	4	100	V					
DF0257	STD	239.5	12	10	43	63.6	4	85	S					
DF0258	STD	254	24	22.2	43	78.5	5	100	V					
DF0259	STD	270	24	22.2	43	78.5	5	100	V					
DF0260	STD	258	22	20	43.5	63.6	4	85	V					
DFM0260	Max	258	22	20	43.5	63.6	4	85	V	✓				
DFV0260	UV Coated	258	22	20	43.5	63.6	4	85	V					
DFX0260	Xtra	258	22	20.5	43.5	63.6	4	85	V		✓			
DFV0261	UV Coated	300	24	22	47	63.5	5	100	V			✓		
DF0262	STD	276	24.3	22.1	43	82	5	100	PVT					
DF0263	STD	294	24.3	22.1	43	82	5	100	PVT					
DFM0264	Max	300	25	23	48.5	63.5	5	100	V	✓				
DFV0264	UV Coated	300	25	23	48.5	63.5	5	100	V					
DFX0264	Xtra	300	25	23.5	48.5	63.5	5	100	V			✓		
DF0265	STD	278	24	22	44.5	63.5	5	100	V					
DF0266	STD	257	22	20	45	69	4	100	V					
DF0268	STD	253	20	18.4	28.6	84	5	100	V					
DF0269	STD	230	11	9.4	43.7	67	4	100	S					
DF0270	STD	230	11	9.4	43.7	67.4	4	100	S					
DF0271	STD	280	26	24.4	47.3	69	5	100	V					
DFV0271	UV Coated	280	26	24.4	47.3	69	5	100	V					
DF0272	STD	234	18	16	50.8	62.3	4	100	V			✓		
DF0273	STD	231	17	15	49	60	4	85	V					
DF0277	STD	262	21	19	44.6	64.2	4	108	V					✓
DFM0277	Max	262	21	19	44.6	64.2	4	108	V					✓
DFV0277	UV Coated	262	21	19	44.6	64.2	4	108	V					✓
DFX0277	Xtra	262	21	19.5	44.6	64.2	4	108	V		✓			✓
DF0279	STD	282	23	21	47.2	64.2	5	108	V					✓
DF0282	STD	240	21	19	39.1	61	4	108	V					✓
DF0284	STD	260	23	21	44.5	64.2	4	108	V					✓
DF0286	STD	240	12	10.8	46.5	59	4	86	S					✓
DF0287	STD	257	20	18.2	51.7	59	4	-	V					✓
DF0288	STD	284	22	20.2	39.4	59	4	86	PVT					✓
DFV0288	UV Coated	284	22	20.2	39.4	59	4	86	PVT					✓
DFV0289	UV Coated	284	22	20.2	39.4	59	5	98	PVT					✓

MAGNETI MARELLI								Nm	S/V PVTech					
SHORT	Type	Ø	TH	MIN TH	A	B	C							
DF0290	STD	281	22	20.2	47.5	59	5	120	PVT					
DFV0291	UV Coated	281	22	20.2	47.5	59	5	98	PVT					✓
DFV0292	UV Coated	281	26	24.2	47.5	59	5	98	PVT					
DFV0293	UV Coated	276	10	9	51.7	59	5	98	S					✓
DFV0294	UV Coated	257	22	20.2	40.5	59	4	98	PVT					✓
DFV0295	UV Coated	305	28	26	44.7	59	5	98	PVT					
DFV0296	UV Coated	285	28	26	43.5	59	5	100	PVT					
DFV0297	UV Coated	272	12	10	28	59	5	100	S					
DF0299	STD	305	26	24.5	63.4	72	5	115	V					
DFV0299	UV Coated	305	26	24.5	63.4	72	5	115	V					
DFV0300	UV Coated	288	28	26	65	72	5	115	PVT					
DF0301	STD	280	24.5	22.7	81.5	72	5	115	V					
DFV0301	UV Coated	280	24.5	22.7	81.5	72	5	115	V					
DF0303	STD	284	24	22.4	51	96.3	5	100	V					
DF0306	STD	273.5	24	22	47.5	72	5	103	V					
DFV0306	UV Coated	273.5	24	22	47.5	72	5	103	V					
DF0312	STD	284	22	19.4	43.5	67	5	120	V					✓
DFV0313	UV Coated	284	22	19.4	43.5	67	5	110	V					✓
DFV0319	UV Coated	284	12	10	43.5	67	5	110	S					✓
DFM0320	Max	290.0	10	8.3	55.2	67.0	5	110	S	✓		✓		✓
DFV0320	UV Coated	290	10	8.3	55.2	67	5	110	S			✓		✓
DFX0320	Xtra	290	10	8.6	55.2	67	5	110	S			✓		✓
DFM0321	Max	278	9	7.3	55.4	67	5	110	S	✓				✓
DFV0321	UV Coated	278	9	7.3	55.4	67	5	110	S					✓
DFX0321	Xtra	278	9	7.6	55.4	67	5	110	S		✓			✓
DF0322	STD	276	22	19	60	67	5	175	V			✓		✓
DF0323	STD	280	10	8	63.2	67	5	-	S			✓		✓
DF0324	STD	276	22	19	77	85	5	170	PVT			✓		✓
DF0325	STD	276	22	19	77	85	5	170	PVT			✓		
DFV0326	UV Coated	260	12	10	40.5	67	5	110	S			✓		✓
DFM0327	Max	260	22	19.4	40.5	67	5	110	V	✓		✓		✓
DFV0327	UV Coated	260	22	19.4	40.5	67	5	110	V			✓		✓
DF0328	STD	258	12	10	96.5	85	5	130	S			✓		✓
DF0329	STD	258	12	10	96.5	85	5	130	S			✓		
DF0330	STD	272	16	14	96.5	85	5	130	S			✓		✓
DF0331	STD	272	16	14	96.5	85	5	130	S			✓		
DF0332	STD	285	22	19	93	120	6	175	PVT			✓		
DFV0333	UV Coated	345	32	30	51	67	5	150	V			✓		✓
DFV0334	UV Coated	331	14	12.3	55.1	67	5	150	S			✓		✓
DFV0336	UV Coated	303	26	23	51.2	67	5	150	V			✓		✓
DFV0337	UV Coated	285	15	13	55.2	67	5	150	S			✓		✓
DF0338	STD	280	9	8	38	58	3	120	S			✓		✓
DFV0338	UV Coated	280	9	8	38	58	3	120	S			✓		✓
DFV0343	UV Coated	236	18	16.4	45	64	4	108	V					
DF0344	STD	276	24	22.4	45	87	6	98	V					
DFV0344	UV Coated	276	24	22.4	45	87	6	98	V					

MAGNETI MARELLI								Nm	S/V PVTech					
SHORT	Type	Ø	TH	MIN TH	A	B	C							
DF0345	STD	314	24	22.4	45	87	6	98	V					
DF0346	STD	295	20	18	29	104	6	133	V					
DF0348	STD	267	22	20	39.2	100	6	-	V					
DF0350	STD	277	26	24	39.2	100	6	133	V					
DF0352	STD	280	22	20	49.2	68	4	108	V					
DFV0352	UV Coated	280	22	20	49.2	68	4	108	V					
DF0353	STD	257	22	20	49.2	68	4	-	V					
DF0357	STD	258	10	9	45	68	4	108	S					
DFV0357	UV Coated	258	10	9	45	68	4	108	S					
DF0358	STD	234	12	10	45.2	59	4	110	S					
DF0360	STD	263	24	22	53	96	6	-	V					
DF0366	STD	260	22	19.8	44	61	4	105	V					✓
DFM0366	Max	260	22	19.8	44	61	4	105	V					✓
DFV0366	UV Coated	260	22	19.8	44	61	4	105	V					✓
DFX0366	Xtra	260	22	20.4	44	61	4	105	V		✓			✓
DF0368	STD	280	28	26	49.3	68	5	108	V					
DFV0368	UV Coated	280	28	26	49.3	68	5	108	V					
DF0372	STD	236	12.5	9.7	41	60	4	110	S					✓
DFM0372	Max	236	12.5	9.7	41	60	4	110	S					✓
DFM0373	Max	236	20	17	41	60	4	120	V					✓
DFV0373	UV Coated	236	20	17	41	60	4	120	V					✓
DFX0373	Xtra	236	20	17.8	41	60	4	120	V		✓			✓
DF0375	STD	256	24	21	41	60	4	110	V					✓
DFM0375	Max	256	24	21	41	60	4	110	V	✓				✓
DFV0377	UV Coated	296	28	25	58.3	70	5	110	V			✓		
DF0378	STD	284	24	21	41	70	5	110	V					
DFV0385	UV Coated	286	10	8	69.2	65	5	120	S					✓
DF0386	STD	256	11	8	41	60	4	110	S					✓
DF0387	STD	256	24	21	41	60	4	110	V					✓
DFM0387	Max	256	24	21	41	60	4	110	V	✓				✓
DFV0387	UV Coated	256	24	21	41	60	4	110	V					✓
DFX0387	Xtra	256	24	21.8	41	60	4	110	V		✓			✓
DF0388	STD	280	25	22	42	70	5	110	V			✓		
DFM0388	Max	280	25	22	42	70	5	110	V	✓		✓		
DFV0388	UV Coated	280	25	22	42	70	5	110	V			✓		
DFX0388	Xtra	280	25	22.8	42	70	5	110	V		✓	✓		
DFM0389	Max	240	10	8	42	57	4	110	S	✓				✓
DFV0389	UV Coated	240	10	8	42	57	4	110	S					✓
DFX0389	Xtra	240	10	8.5	42	57	4	110	S					✓
DFM0390	Max	264	10	8	42	65	5	110	S					✓
DFV0390	UV Coated	264	10	8	42	65	5	110	S					✓
DFX0390	Xtra	264	10	8.5	42	65	5	110	S		✓			✓
DF0391	STD	256	24	22	47	60	4	80	V					✓
DF0392	STD	240	11	8	41	60	4	110	S					✓
DFV0392	UV Coated	240	11	8	41	60	4	110	S					✓
DFX0392	Xtra	240	11	8.8	41	60	4	110	S		✓			✓

MAGNETI MARELLI								Nm	S/V PVTech					
SHORT	Type	Ø	TH	MIN TH	A	B	C							
DF0393	STD	240	20	17	41	60	4	110	V					✓
DFM0393	Max	240	20	17	41	60	4	110	V	✓				✓
DFV0393	UV Coated	240	20	17	41	60	4	110	V					✓
DFX0393	Xtra	240	20	17.8	41	60	4	110	V		✓			✓
DFV0394	UV Coated	247	12	10	44.2	60	4	85	S					
DF0395	STD	260	24	21	41	60	4	110	V					✓
DFM0395	Max	260	24	21	41	60	4	110	V					✓
DFV0395	UV Coated	260	24	21	41	60	4	110	V					✓
DFX0395	Xtra	260	24	21.8	41	60	4	110	V		✓			✓
DF0396	STD	305	12	10.5	66.7	90	5	-	S					
DF0397	STD	308	25	22	42	70	5	110	V					
DFM0397	Max	308	25	22	42	70	5	110	V					
DFV0397	UV Coated	308	25	22	42	70	5	110	V					
DFX0397	Xtra	308	25	22.8	42	70	5	110	V		✓			
DF0398	STD	240	10	8.2	40.8	57	4	110	S					✓
DFV0399	UV Coated	305	28	26	44.7	70	5	120	PVT					
DF0400	STD	278	12	10	41.5	65	5	110	S					✓
DFM0400	Max	278	12	10	41.5	65	5	110	S	✓				✓
DFV0400	UV Coated	278	12	10	41.5	65	5	110	S					✓
DFX0400	Xtra	278	12	10.5	41.5	65	5	110	S		✓			✓
DF0401	STD	292	20	18	41.5	65.5	5	120	V					✓
DFV0401	UV Coated	292	20	18	41.5	65.5	5	120	V					✓
DF0404	STD	247	10	8	34	66	4	90	S					✓
DFM0404	Max	247	10	8	34	66	4	85	S					✓
DF0405	STD	247	20.4	18.5	34.2	66	4	90	V					✓
DFM0405	Max	247	20.4	18.5	34.2	66	4	90	V	✓				✓
DFV0405	UV Coated	247	20.4	18.5	34.2	66	4	90	V					✓
DFX0405	Xtra	247	20.4	19	34.2	66	4	90	V		✓			✓
DF0406	STD	260	24	22	28.2	66	4	90	V					✓
DFV0406	UV Coated	260	24	22	28.2	66	4	90	V					✓
DF0407	STD	283	26	24	28.2	66	4	90	V					✓
DFV0407	UV Coated	283	26	24	28.2	66	4	90	V					
DF0408	STD	247	13	11	34.2	66	4	90	S					✓
DF0409	STD	266	13	11	27.2	66	4	90	S					✓
DFV0409	UV Coated	266	13	11	27.2	66	4	90	S					✓
DF0410	STD	290	10	8	60	71	4	90	S					✓
DFV0410	UV Coated	290	10	8	60	71	4	90	S					✓
DFV0412	UV Coated	310	32	30	43.5	59	5	100	PVT			✓		
DFV0413	UV Coated	290	10	8	51	71	5	90	S					✓
DF0414	STD	283	26	24	48	71	5	90	V					✓
DFM0414	Max	283	26	24	48	71	5	90	V					✓
DFV0414	UV Coated	283	26	24	48	71	5	90	V					✓
DFX0414	Xtra	283	26	24.5	48	71	5	90	V		✓			✓
DF0415	STD	290	12	10	35	71	5	90	S					✓
DFV0415	UV Coated	290	12	10	35	71	5	90	S					✓
DFX0415	Xtra	290	12	10.5	35	71	5	90	S		✓			✓





MAGNETI MARELLI								Nm	S/V PVTech					
SHORT	Type	Ø	TH	MIN TH	A	B	C							
DF0416	STD	330	30	28	48	71	5	90	V					✓
DFV0416	UV Coated	330	30	28	48	71	5	90	V					✓
DFX0416	Xtra	330	30	28.5	48	71	5	90	V		✓			✓
DF0417	STD	302	26	24	34.2	66	4	90	V					✓
DFV0417	UV Coated	302	26	24	34.2	66	4	90	V					✓
DF0418	STD	228	10	9	38.5	83	6	85	S					
DF0419	STD	252	24	22	53.5	76	6	85	V					
DF0421	STD	238	12	10.5	41	61	4	90	S					✓
DFM0421	Max	238	12	10.5	41	61	4	-	S	✓				✓
DF0422	STD	238	8	7	41	61	4	90	S					✓
DF0424	STD	238	20	17.7	41	61	4	85	V					✓
DFM0424	Max	238	20	17.7	41	61	4	85	V					✓
DF0425	STD	278	24	22	70	95	6	-	V					
DF0431	STD	259	20.6	17.7	41	61	4	105	PVT					✓
DFM0431	Max	259	20.6	17.7	41	61	4	105	PVT					✓
DFV0431	UV Coated	259	20.6	17.7	41	61	4	105	PVT					✓
DFX0431	Xtra	259	20.6	18.4	41	61	4	105	PVT		✓			✓
DF0433	STD	262	22	19.8	44	61	4	110	V					✓
DF0438	STD	265	10.5	9.5	44.3	61	5	90	S					✓
DF0439	STD	280	24	21.8	44	61	4	90	V				✓	✓
DFM0439	Max	280	24	21.8	44	61	4	90	V	✓			✓	✓
DFV0439	UV Coated	280	24	21.8	44	61	4	90	V				✓	✓
DFX0439	Xtra	280	24	22.4	44	61	4	90	V		✓		✓	✓
DF0440	STD	280	24	21.8	44	61	5	100	V				✓	✓
DF0441	STD	280	12	11	45	61	4	105	S					
DF0442	STD	280	24	21	61.5	79.5	6	-	V					
DFV0443	UV Coated	265	10.5	9.5	54.3	66	5	100	S					✓
DFV0444	UV Coated	305	28	26	44	61	5	100	PVT					✓
DF0446	STD	290	22	19	42.5	102	5	-	PVT				✓	
DF0447	STD	290	22	19	78	150	8	-	PVT				✓	
DF0452	STD	236	12.7	11.4	45.6	62	4	75	S					✓
DF0454	STD	276	24	22	56.8	58	5	100	V					
DFM0454	Max	276	24	22	56.8	58	5	100	V	✓				
DFV0454	UV Coated	276	24	22	56.8	58	5	100	V					
DFX0454	Xtra	276	24	22.5	56.8	58	5	100	V		✓			
DFV0455	UV Coated	293	24	22	56.7	58	5	100	V					
DFX0455	Xtra	293	24	22.5	56.7	58	5	100	V		✓			
DF0457	STD	289	10	9	46	107	5	95	S					
DF0459	STD	289.5	10	8	45.7	107	5	95	S					
DF0460	STD	231	17	15	50	64	4	85	V					
DFM0460	Max	231	17	15	50	64	4	85	V	✓				
DF0461	STD	287	17	15	46	107	5	95	V					
DF0462	STD	257	17	15	49.2	60	4	85	V					
DF0464	STD	260	25	23	49.2	55	5	103	V					
DFV0464	UV Coated	260	25	23	49.2	55	5	103	V					
DF0465	STD	235	18	16	43.2	55	4	103	V					

MAGNETI MARELLI									Nm	S/V PVTech			HIGH CARBON		
SHORT	Type	Ø	TH	MIN TH	A	B	C								
DF0466	STD	255	20	18	43.2	55	4	103	V						
DFV0466	UV Coated	255	20	18	43.2	55	4	103	V						
DFV0467	UV Coated	313	32	30	70	115	5	103	PVT						
DF0470	STD	255	22	20	48.2	55	4	103	V						
DFV0471	UV Coated	275	28	26	49.2	62	5	103	V						
DF0475	STD	255	25	24	49.2	55	5	103	V						
DF0477	STD	275	28	26	49.5	55	5	103	V						
DF0478	STD	239	10	8	38.6	65	4	120	S						✓
DF0479	STD	239	12	10	35	65	4	120	S						✓
DFM0479	Max	239	12	10	35	65	4	120	S	✓					✓
DF0481	STD	256	20	18	38.7	65	4	110	V						✓
DFM0481	Max	256	20	18	38.7	65	4	110	V	✓					✓
DFV0481	UV Coated	256	20	18	38.7	65	4	110	V						✓
DFX0481	Xtra	256	20	18.5	38.7	65	4	110	V		✓				✓
DF0482	STD	256	13	11	39.2	65	4	110	S						✓
DFM0482	Max	256	13	11	39.2	65	4	110	S						✓
DF0483	STD	226	10	8	71.2	39.8	4	-	S						
DF0484	STD	226	10	8	71.2	39.8	5	-	S						
DF0485	STD	280	22	20	39.2	65	4	110	V						✓
DFM0485	Max	280	22	20	39.2	65	4	110	V						✓
DF0486	STD	280	22	20	28.2	65	5	120	V						✓
DFM0486	Max	280	22	20	28.2	65	5	120	V	✓					✓
DF0487	STD	280	24	20	64.7	68.1	5	-	V						
DF0488	STD	239	10	8	33.5	65	4	110	S						✓
DF0489	STD	239	18	16	34.1	65	4	110	V						✓
DFM0489	Max	239	18	16	34.1	65	4	110	V	✓					✓
DFV0489	UV Coated	239	18	16	34.1	65	4	110	V						✓
DF0490	STD	282	18	15	64.7	68.1	5	-	S						
DFV0491	UV Coated	288	25	21	55.3	68.2	5	170	V						
DF0492	STD	268	10	8	45.7	68.2	5	170	S						
DFV0492	UV Coated	268	10	8	45.7	68.2	5	170	S						
DFM0493	Max	288	25	22	34.2	65	5	120	V				✓		✓
DFV0493	UV Coated	288	25	22	34.2	65	5	120	V				✓		✓
DFX0493	Xtra	288	25	22.8	34.2	65	5	120	V		✓		✓		✓
DF0494	STD	256	22	19	36.5	65	5	120	V				✓		✓
DFM0494	Max	256	22	19	36.5	65	5	120	V	✓			✓		✓
DFV0494	UV Coated	256	22	19	36.5	65	5	120	V				✓		✓
DFX0494	Xtra	256	22	19.8	36.5	65	5	120	V		✓		✓		✓
DF0495	STD	280	22	19	36.5	65	5	120	V				✓		✓
DFM0495	Max	280	22	19	36.5	65	5	120	V				✓		✓
DFV0495	UV Coated	280	22	19	36.5	65	5	120	V				✓		✓
DFX0495	Xtra	280	22	19.8	36.5	65	5	120	V		✓		✓		✓
DFV0496	UV Coated	239	18	16	34.6	65	5	120	V						✓
DFM0497	Max	230	9	7	40.3	65	5	120	S						✓
DFV0497	UV Coated	230	9	7	40.3	65	5	120	S						✓
DFX0497	Xtra	230	9	7.5	40.3	65	5	120	S		✓				✓

MAGNETI MARELLI								Nm	S/V PVTech					
SHORT	Type	Ø	TH	MIN TH	A	B	C							
DF0498	STD	230	9	7	40.3	65	4	120	S					✓
DFV0498	UV Coated	230	9	7	40.3	65	4	120	S					✓
DFV0499	UV Coated	280	22	20	46.2	68	5	120	V			✓		
DFX0499	Xtra	280	22	20.5	46.2	68	5	120	V		✓	✓		
DF0500	STD	282.3	25	23	46.2	68	5	120	V					
DF0501	STD	282	18	15	55.2	68.2	5	170	S					
DF0502	STD	280	24	20	55.2	68.2	5	170	V					
DFV0502	UV Coated	280	24	20	55.2	68.2	5	170	V					
DF0503	STD	280	12	10	40.3	68.2	5	-	S					
DFV0503	UV Coated	280	12	10	40.3	68.2	5	-	S					
DFV0504	UV Coated	294	13.5	11.5	41.2	68.2	5	170	S					
DFM0505	Max	288	25	22	49.5	65	5	120	V	✓				✓
DFV0505	UV Coated	288	25	22	49.5	65	5	120	V					✓
DFX0505	Xtra	288	25	22.8	49.5	65	5	120	V		✓			✓
DFM0506	Max	312	25	22	49.5	65	5	120	V	✓		✓		✓
DFV0506	UV Coated	312	25	22	49.5	65	5	120	V			✓		✓
DFX0506	Xtra	312	25	22.8	49.5	65	5	120	V		✓	✓		✓
DFV0507	UV Coated	253	10	8	51.3	65	5	120	S					✓
DFX0507	Xtra	253	10	8.5	51.3	65	5	120	S		✓			✓
DFV0508	UV Coated	256	12	10	48.3	65	5	120	S					✓
DFX0508	Xtra	256	12	10.5	48.3	65	5	120	S					✓
DF0509	STD	313	26	22	56.3	68.2	5	170	V			✓		
DFV0509	UV Coated	313	26	22	56.3	68.2	5	170	V			✓		
DFV0514	UV Coated	280	26	23	50.3	68	5	110	V					✓
DF0516	STD	256	24	22.4	45.5	69	4	108	V					
DFV0516	UV Coated	256	24	22.4	45.5	69	4	108	V					
DFV0517	UV Coated	260	10	8.4	41	90	4	108	S					
DFM0518	Max	305	28	25	50.3	68	5	140	V					✓
DFV0518	UV Coated	305	28	25	50.3	68	5	140	V					✓
DFX0518	Xtra	305	28	25.8	50.3	68	5	140	V		✓			✓
DFM0519	Max	288	12	10	65	68	5	140	S					✓
DFV0519	UV Coated	288	12	10	65	68	5	140	S					✓
DFX0519	Xtra	288	12	10.5	65	68	5	140	S					✓
DFM0520	Max	281	24	21.5	45.5	69	4	108	V					
DFV0520	UV Coated	281	24	21.5	45.5	69	4	108	V					
DFM0521	Max	286	26	23	50.3	68	5	140	V	✓				✓
DFV0521	UV Coated	286	26	23	50.3	68	5	140	V					✓
DFX0521	Xtra	286	26	23.8	50.3	68	5	140	V		✓			✓
DF0523	STD	236	20	18	41	59	4	120	V					✓
DFV0523	UV Coated	236	20	18	41	59	4	120	V					✓
DF0528	STD	235	22	20	45	55	4	100	V					
DF0531	STD	238	8	7	74.6	52.3	4	90	S				✓	
DF0533	STD	238	8	7	74.6	52.3	4	90	S				✓	
DF0534	STD	255	25	23	49.2	55	4	103	V					
DFV0534	UV Coated	255	25	23	49.2	55	4	103	V					
DFV0538	UV Coated	288	25	22	42	70	5	110	V			✓		

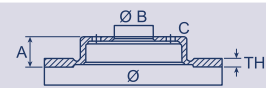
MAGNETI MARELLI								Nm				HIGH CARBON		
SHORT	Type	Ø	TH	MIN TH	A	B	C							
DF0540	STD	235	20	18	49.5	60	4	85	V					
DFV0543	UV Coated	354	12	10.4	75	79	5	140	S			✓		
DFV0544	UV Coated	344	30	28.4	76	79	5	140	V			✓		
DFV0546	UV Coated	302	12	10	49.2	68	5	120	S				✓	
DFX0546	Xtra	302	12	10.5	49.2	68	5	120	S		✓		✓	
DFV0547	UV Coated	317	30	27	62	79	5	140	V			✓		
DFV0548	UV Coated	325	20	17	59	79	5	140	V			✓		
DFV0550	UV Coated	350	20	17	59	79	5	140	V			✓		
DFV0551	UV Coated	360	30	27	62	79	5	140	PVT			✓		
DF0553	STD	290	26	23	53	96	6	-	PVT			✓		
DFV0554	UV Coated	329	18	16	102.7	110	5	112	V					
DF0555	STD	287	17	15	29	108.4	5	95	V					
DFV0557	UV Coated	360	30	27	81	79	5	140	PVT			✓		
DFV0559	UV Coated	344	30	27	76	79	5	140	V			✓		
DF0560	STD	264	10	8	40.5	70	5	110	S				✓	
DFV0560	UV Coated	264	10	8	40.5	70	5	110	S				✓	
DFX0560	Xtra	264	10	8.5	40.5	70	5	110	S				✓	
DF0561	STD	278	10	9	45	68	5	108	S					
DFV0561	UV Coated	278	10	9	45	68	5	108	S					
DF0562	STD	308	29.3	25.5	55.5	76	5	170	V			✓		
DFV0562	UV Coated	308	29.3	25.5	55.5	76	5	170	V			✓		
DF0563	STD	333	32.5	28.5	55.5	76	5	170	V			✓		
DFV0563	UV Coated	333	32.5	28.5	55.5	76	5	170	V			✓		
DFV0564	UV Coated	298	16	14	71	85	6	175	S			✓	✓	
DF0565	STD	249	9	7	67.2	25	4	90	S				✓	
DF0566	STD	249	9	7	69.3	30	4	90	S				✓	
DF0567	STD	278	25	23	48.5	72	5	103	V			✓		
DFV0567	UV Coated	278	25	23	48.5	72	5	103	V			✓		
DF0568	STD	300	25	23	48.5	72	5	103	V			✓		
DFM0568	Max	300	25	23	48.5	72	5	103	V	✓		✓		
DFV0568	UV Coated	300	25	23	48.5	72	5	103	V			✓		
DFX0568	Xtra	300	25	23.5	48.5	72	5	103	V		✓	✓		
DFV0570	UV Coated	256	24	22	47.5	60	4	110	V					
DFV0571	UV Coated	300	28	25	68.5	85	6	175	PVT			✓	✓	
DF0572	STD	303	28	25	93	120	6	175	PVT			✓		
DFV0573	UV Coated	300	10	8.3	65.5	67	5	130	S			✓	✓	
DF0574	STD	280	12	10	102.5	35	5	-	S				✓	
DFV0576	UV Coated	275	25	23	49.2	55	4	103	V					
DFV0579	UV Coated	280	12	10	34	63.5	5	100	S			✓		
DFX0579	Xtra	280	12	10	34	63.5	5	100	S		✓	✓		
DF0580	STD	274	11	9.5	82.2	30	5	110	S				✓	
DF0582	STD	294	24	21	83.5	128	8	-	V					
DF0583	STD	264	10	8	42	57	4	110	S				✓	
DFV0583	UV Coated	264	10	8	42	57	4	110	S				✓	
DFV0584	UV Coated	276	25	23	49.2	55	5	103	V					
DF0585	STD	276	25	23	49.2	55	4	103	V					







MAGNETI MARELLI								Nm	S/V PVTech					
SHORT	Type	Ø	TH	MIN TH	A	B	C							
DF0587	STD	277	26	24	49.2	55	5	103	V			✓		
DFV0587	UV Coated	277	26	24	49.2	55	5	103	V			✓		
DF0588	STD	295	26	24	49.3	55	5	103	V			✓		
DFV0588	UV Coated	295	26	24	49.3	55	5	103	V			✓		
DF0589	STD	324	28	25.4	47	61	5	130	V			✓		✓
DFV0589	UV Coated	324	28	25.4	47	61	5	130	V			✓		✓
DFV0591	UV Coated	330	32	29.4	64.5	67	5	130	V			✓		✓
DFV0593	UV Coated	280	22	20	42.2	68	5	120	V			✓		✓
DFV0595	UV Coated	360	34	31	59.4	68	5	120	V			✓		✓
DFV0596	UV Coated	280	11	9	40.8	63.5	5	100	S					
DFX0596	Xtra	280	11	9.5	40.8	63.5	5	100	S		✓			
DFX0597	Xtra	280	11	9.5	40.8	72	5	103	S		✓			
DF0598	STD	262	21	19	44.6	64.2	4	108	V			✓		✓
DFV0598	UV Coated	262	21	19	44.6	64.2	4	108	V			✓		✓
DF0599	STD	290	26	24.4	46.2	94	6	100	PVT			✓		
DFV0599	UV Coated	290	26	24.4	46.2	94	6	100	PVT			✓		
DF0601	STD	265	11	9	40.7	72	5	103	S					
DFV0601	UV Coated	265	11	9	40.7	72	5	103	S					
DFV0602	UV Coated	265	11	9	40.7	63.6	5	100	S					
DF0604	STD	280	10	8	40	72	5	103	S					
DFV0604	UV Coated	280	10	8	40	72	5	103	S					
DF0606	STD	270	10	9	80.2	25	4	110	S				✓	
DF0607	STD	240	8	7	80.2	25	4	110	S				✓	
DFV0608	UV Coated	282	12	10	48.2	65	5	120	S					✓
DFX0608	Xtra	282	12	10.5	48.2	65	5	120	S					✓
DF0609	STD	274	11	9.5	82.2	30	4	110	S				✓	
DF0610	STD	274	11	9.5	82.2	52.3	4	-	S				✓	
DF0611	STD	300	11	9.5	84.7	30	5	130	S				✓	
DF0613	STD	260	12	10.8	41	61	4	105	S					✓
DFV0613	UV Coated	260	12	10.8	41	61	4	105	S					✓
DFV0614	UV Coated	269	9	7.5	55.7	55	4	103	S					
DFV0616	UV Coated	278	11	10	54	63.5	5	100	S					
DFV0618	UV Coated	260	10	8	49.1	64.1	5	108	S					
DF0620	STD	290	10	8.5	57	62	5	103	S			✓		
DFV0621	UV Coated	330	14	11.4	63	67	5	150	S			✓		✓
DF0622	STD	294	24	21	87.5	128	8	-	V					
DFV0626	UV Coated	280	26	24	48.6	72	4	98	V					
DFV0627	UV Coated	310	22	20	48.2	65	5	120	V			✓		✓
DFX0627	Xtra	310	22	20.5	48.2	65	5	120	V		✓	✓		✓
DF0628	STD	338	28	26	67.3	108	6	112	V					
DFV0628	UV Coated	338	28	26	67.3	108	6	112	V					
DF0632	STD	300	25	23	47.2	64.2	5	108	V					✓
DFV0632	UV Coated	300	25	23	47.2	64.2	5	108	V					✓
DF0633	STD	300	24	22.2	44.5	63.6	4	130	V					
DF0637	STD	258	21	19	39.2	64.2	4	108	V					✓

MAGNETI MARELLI								Nm	S/V PVTech			High CARBON		
SHORT	Type	Ø	TH	MIN TH	A	B	C							
DF0638	STD	300	25	23	47.2	64.2	5	108	V				✓	
DFV0638	UV Coated	300	25	23	47.2	64.2	5	108	V				✓	
DF0639	STD	288	25	23	46.2	68	5	120	V			✓		
DFV0639	UV Coated	288	25	23	46.2	68	5	120	V			✓		
DFV0641	UV Coated	350	32	29.4	54.5	67	5	150	V			✓	✓	
DFV0642	UV Coated	330	32	29.4	54.5	67	5	150	V			✓	✓	
DFV0645	UV Coated	305	28	26	44.7	60	4	98	PVT				✓	
DFX0645	Xtra	305	28	26.5	44.7	60	4	98	PVT		✓		✓	
DFV0646	UV Coated	305	28	26	44.7	59	4	98	PVT				✓	
DFV0647	UV Coated	257	12	10	40.5	60	4	98	S				✓	
DF0648	STD	257	12	10	40.5	60	4	110	S				✓	
DF0651	STD	280	16	14.2	80	72	5	160	S				✓	
DFV0652	UV Coated	290	12	10	50	71	5	90	S				✓	
DFV0653	UV Coated	286	12	10	58.3	65	5	120	S				✓	
DFX0653	Xtra	286	12	10.5	58.3	65	5	120	S				✓	
DF0654	STD	262	10	8.4	61	76	5	100	S					
DFV0654	UV Coated	262	10	8.4	61	76	5	100	S					
DF0655	STD	260	9	8	42	64.2	5	108	S				✓	
DFV0655	UV Coated	260	9	8	42	64.2	5	108	S				✓	
DFX0655	Xtra	260	9	8.2	42	64.2	5	108	S		✓		✓	
DF0657	STD	273	16	15	37.5	66.5	5	103	S					
DFV0658	UV Coated	278	12	10	41.5	65.5	5	120	S				✓	
DFV0666	UV Coated	305	9	7.5	61.2	64.2	5	108	S				✓	
DF0667	STD	284	10	8.4	61	76	5	100	S					
DFV0667	UV Coated	284	10	8.4	61	76	5	100	S					
DFX0669	Xtra	326	30	28.5	52.7	58	5	100	PVT		✓	✓		
DFX0670	Xtra	316	20	18.5	67.4	58	5	100	PVT		✓	✓		
DFX0671	Xtra	316	20	18.5	67.4	58	5	100	PVT		✓	✓		
DFX0672	Xtra	324	30	28.6	49	68	5	108	PVT		✓	✓		
DFV0674	UV Coated	330	28	26	65	68	5	140	PVT			✓		
DFV0677	UV Coated	302	22	20	35	71	5	90	V				✓	
DF0679	STD	280	26	24.4	47.3	69	5	100	V					
DFV0679	UV Coated	280	26	24.4	47.3	69	5	100	V					
DFV0680	UV Coated	336	28	26	52	63.5	5	140	PVT			✓		
DFV0681	UV Coated	302	22	20	40.8	63.5	5	140	PVT					
DF0682	STD	295	26	24	49.3	62	5	103	V			✓		
DFV0682	UV Coated	295	26	24	49.3	62	5	103	V			✓		
DFV0685	UV Coated	365	36	34.4	62.1	75	5	140	V			✓	✓	
DFV0686	UV Coated	348	30	28.4	62.1	75	5	140	V			✓	✓	
DFV0688	UV Coated	345	24	22.4	78.65	75	5	140	V			✓	✓	
DFV0689	UV Coated	320	20	18.4	78.1	75	5	140	V			✓	✓	
DFV0690	UV Coated	256	24	21.5	45.5	69	4	108	V					
DFV0691	UV Coated	294	22	20.4	44.1	64.1	4	120	PVT	✓	✓	✓		
DFV0692	UV Coated	294	22	20.4	44.1	64.1	4	120	PVT			✓		
DFX0692	Xtra	294	22	20.4	44.1	64.1	4	120	PVT		✓	✓		
DFV0697	UV Coated	319	28	26	49.2	62	5	103	V					

MAGNETI MARELLI								Nm	S/V PVTech						
SHORT	Type	Ø	TH	MIN TH	A	B	C								
DF0700	STD	302	26	24	34.2	66	4	90	PVT				✓		✓
DFV0700	UV Coated	302	26	24	34.2	66	4	90	PVT				✓		✓
DFX0700	Xtra	302	26	24.5	34.2	66	4	90	PVT		✓		✓		✓
DFV0701	UV Coated	345	30	27	48.8	65	5	120	V				✓		✓
DFV0703	UV Coated	285	25	22	42	70	5	120	PVT				✓		
DFV0708	UV Coated	280	22	20	47	62	5	86	V						✓
DFV0713	UV Coated	278	24	22	40	88	6	110	V						
DF0714	STD	312	18	16	67.5	106	6	112	V						
DFV0714	UV Coated	312	18	16	67.5	106	6	112	V						
DFV0716	UV Coated	300	22	19.4	68	67	5	130	V				✓		✓
DFV0718	UV Coated	305	28	26	44.7	59	4	98	PVT						
DF0719	STD	256	22	20	46.5	62.2	4	100	V				✓		
DFV0719	UV Coated	256	22	20	46.5	62.2	4	100	V				✓		
DF0722	STD	316	18	16	80	111	6	133	V						
DF0723	STD	282	23	21	47.2	64.2	5	108	V						✓
DFV0723	UV Coated	282	23	21	47.2	64.2	5	108	V						✓
DFX0723	Xtra	282	23	21.5	47.2	64.2	5	108	V		✓				✓
DFV0724	UV Coated	330	28	26	44.7	59	4	98	PVT						
DF0728	STD	280	16	14.2	80	79	5	160	S						✓
DF0732	STD	296	16	13	69.5	76	6	-	S						
DF0736	STD	236	20	17	41	60	4	110	V						✓
DF0738	STD	283	26	24	34.2	66	4	90	V						✓
DFM0738	Max	283	26	24	34.2	66	4	90	V						✓
DFX0738	Xtra	283	26	24.5	34.2	66	4	90	V		✓				✓
DF0739	STD	274	26.2	24	48.5	72	5	100	V						
DFV0739	UV Coated	274	26.2	24	48.5	72	5	100	V						
DF0740	STD	253	17	15	49.2	60	4	85	V						✓
DFV0740	UV Coated	253	17	15	49.2	60	4	85	V						✓
DF0741	STD	300	28	25	74.5	78	6	-	PVT				✓		
DF0742	STD	290	28	25	46	64	9	-	PVT				✓		
DF0748	STD	296	29	27.4	51.5	70.7	5	125	V				✓		
DFV0748	UV Coated	296	29	27.4	51.5	70.7	5	125	V				✓		
DFV0751	UV Coated	310	22	20	58.2	65	5	120	PVT						✓
DFX0751	Xtra	310	22	20.5	58.2	65	5	120	PVT						✓
DFV0752	UV Coated	320	30	28	46.2	68	5	120	V				✓		✓
DFV0753	UV Coated	288	12	10	35.9	68	5	120	S						✓
DFV0754	UV Coated	256	22	20	47.8	68	5	120	V				✓		
DFV0755	UV Coated	299	10.4	8.5	67.6	105.7	6	110	S						
DF0756	STD	280	28	26	48	71	5	100	PVT						
DF0757	STD	304	28	26	48	71	5	90	V						✓
DFV0757	UV Coated	304	28	26	48	71	5	90	V						✓
DF0758	STD	290	14	12	49	71	5	100	S						
DFV0758	UV Coated	290	14	12	49	71	5	100	S						
DFV0767	UV Coated	300	22	19.4	57.5	67	5	130	V				✓		✓
DFX0767	Xtra	300	22	20.1	57.5	67	5	130	V		✓		✓		✓
DFV0768	UV Coated	288	25	22.4	64.5	67	5	130	PVT				✓		✓

MAGNETI MARELLI								Nm						
SHORT	Type	Ø	TH	MIN TH	A	B	C							
DFV0770	UV Coated	300	12	10	58.25	67	5	150	S			✓	✓	
DFV0771	UV Coated	294	24	22.4	45.6	69	5	100	V					
DFV0772	UV Coated	302	10	8.4	58.7	80	5	100	S					
DFV0773	UV Coated	316	28	26	52	63.6	5	170	V					
DFX0773	Xtra	316	28	26.5	52	63.6	5	170	V		✓			
DFV0774	UV Coated	320	28	25	50.3	68	5	140	V			✓	✓	
DFV0775	UV Coated	302	12	10	69.2	63.6	5	140	S					
DF0776	STD	280	24	21.8	44	68	5	120	V			✓	✓	
DFV0776	UV Coated	280	24	21.8	44	68	5	120	V			✓	✓	
DFX0776	Xtra	280	24	22.4	44	68	5	120	V		✓	✓	✓	
DF0777	STD	258	23	21	44	55	4	103	V					
DFV0777	UV Coated	258	23	21	44	55	4	103	V					
DF0778	STD	258	23	21	44	63.5	4	85	V					
DFV0778	UV Coated	258	23	21	44	63.5	4	85	V					
DFX0778	Xtra	258	23	21.5	44	63.5	4	85	V		✓			
DFV0779	UV Coated	320	25	23	48.5	63.6	5	130	V			✓		
DFX0779	Xtra	320	25	23	48.5	63.6	5	130	V		✓	✓		
DF0780	STD	281	12	10.5	55	62	5	103	S					
DFV0780	UV Coated	281	12	10.5	55	62	5	103	S					
DF0781	STD	274	28	26	50.5	72	5	100	V					
DFV0782	UV Coated	300	28	26	54	96.4	6	100	V					
DFV0783	UV Coated	315	20	19.4	87.5	96.3	5	110	V					
DFV0785	UV Coated	258	10	8	45.2	76	5	100	S					
DFV0786	UV Coated	280	10	8.5	59.2	62	5	103	S			✓		
DFV0787	UV Coated	302	12	10	42.2	68	5	120	S				✓	
DFV0788	UV Coated	296	28	25	49.3	62	5	103	V					
DFX0788	Xtra	296	28	25.8	49.3	62	5	103	V		✓			
DFV0790	UV Coated	251	10	9	40.7	59	4	98	S				✓	
DF0791	STD	293	28	26	47.2	64.2	5	108	V				✓	
DFV0791	UV Coated	293	28	26	47.2	64.2	5	108	V				✓	
DF0794	STD	239	9	8	47.6	61	4	108	S				✓	
DF0795	STD	294	28	26.4	46.4	94	6	98	V					
DFV0795	UV Coated	294	28	26.4	46.4	94	6	98	V					
DFV0800	UV Coated	345	18	16	76.4	112	5	112	V					
DFX0800	Xtra	345	18	16.5	76.4	112	5	112	V		✓			
DFV0801	UV Coated	262	10	8.4	60.2	80	5	129	S					
DF0802	STD	238	8	7	74.6	52.3	4	90	S			✓		
DF0803	STD	280	16	13	69	96	5	-	S					
DF0804	STD	234	10	8.4	37.5	62.5	4	100	S				✓	
DF0805	STD	295	26	23	49.2	62	5	103	V					
DFV0805	UV Coated	295	26	23	49.2	62	5	103	V					
DF0806	STD	262	10	8.4	61.1	76	5	100	S				✓	
DFV0806	UV Coated	262	10	8.4	61.1	76	5	100	S				✓	
DF0807	STD	296	30	27	51	67.4	5	150	V					
DFV0807	UV Coated	296	30	27	51	67.4	5	150	V					
DFV0808	UV Coated	321	30	27	51	67.4	5	150	V			✓		

MAGNETI MARELLI								Nm	S/V PVTech						
SHORT	Type	Ø	TH	MIN TH	A	B	C								
DFV0809	UV Coated	315	23	21.5	48	67.4	5	150	V						
DF0810	STD	262	21	19	47.2	64.2	5	108	V						✓
DFV0810	UV Coated	262	21	19	47.2	64.2	5	108	V						✓
DFV0811	UV Coated	328	30	28	52	63.6	5	140	V				✓		
DFV0812	UV Coated	302	22	20	50.8	63.6	5	140	V				✓		
DFV0813	UV Coated	281	26	24.2	39.7	70	5	120	PVT						
DFX0813	Xtra	281	26	24.5	39.7	70	5	120	PVT		✓				
DFV0814	UV Coated	314	25	23	52.2	68	5	120	PVT				✓		✓
DFX0814	Xtra	314	25	23.5	52.2	68	5	120	PVT		✓		✓		✓
DFV0815	UV Coated	320	30	28	52.2	68	5	120	PVT				✓		✓
DFX0815	Xtra	320	30	28	52.2	68	5	120	PVT		✓		✓		✓
DFV0816	UV Coated	345	29.5	28	51.7	68	5	120	V				✓		✓
DFX0816	Xtra	345	29.5	28.2	51.7	68	5	120	V		✓		✓		✓
DFV0817	UV Coated	330	22	20	36.2	68	5	120	V				✓		✓
DFX0817	Xtra	330	22	20.5	36.2	68	5	120	V		✓		✓		✓
DFV0818	UV Coated	290	22	20	45	72	5	98	V						
DF0857	STD	276	22	19	77	85	5	175	PVT				✓		
DFV0858	UV Coated	336	30	27	51.3	68	5	140	PVT				✓		✓
DF0861	STD	315	18	16.4	84.2	108	6	100	S						
DFV0861	UV Coated	315	18	16.4	84.2	108	6	100	S						
DF0868	STD	296	26	24	44	68	5	-	V						
DFV0868	UV Coated	296	26	24	44	68	5	-	V						
DF0870	STD	281	26	24.2	43.5	59	5	100	PVT						
DFV0871	UV Coated	300	20	18.4	66.2	75	5	120	V				✓		✓
DFX0871	Xtra	300	20	18.6	66.2	75	5	120	V		✓		✓		✓
DFV0874	UV Coated	302	28	26.5	39	73.5	5	129	V				✓		
DFV0876	UV Coated	300	28	26	52	63.6	5	170	V						
DFX0876	Xtra	300	28	26.5	52	63.6	5	170	V		✓				
DF0878	STD	300	28	25	54.5	93.1	5	100	PVT						
DF0879	STD	294	26	24.4	46	69	5	100	V				✓		✓
DFV0879	UV Coated	294	26	24.4	46	69	5	100	V				✓		✓
DF0880	STD	312	28	26	63	61	5	105	PVT				✓		✓
DFV0880	UV Coated	312	28	26	63	61	5	105	PVT				✓		✓
DFX0880	Xtra	312	28	26.5	63	61	5	105	PVT		✓		✓		✓
DF0884	STD	257	20	18.2	40.5	59	5	100	V						
DFV0885	UV Coated	302	12	10	66	63.5	5	130	S						
DFV0889	UV Coated	308	28	25.4	47	61	5	130	V						✓
DF0891	STD	280	16	13	16	107.5	5	100	S						
DF0892	STD	328	30	28.5	53	72	5	115	V						
DFV0892	UV Coated	328	30	28.5	53	72	5	115	V						
DFV0893	UV Coated	296	10.5	8.9	65.2	75	5	120	S				✓		✓
DFX0893	Xtra	296	10.5	9.1	65.2	75	5	120	S		✓		✓		✓
DFV0894	UV Coated	316	28	25	50.3	68	5	140	PVT				✓		✓
DFV0895	UV Coated	296	28	25	49.3	62	5	103	V				✓		
DF0896	STD	300	16	14.2	80	79	5	160	S						

MAGNETI MARELLI								Nm						
SHORT	Type	Ø	TH	MIN TH	A	B	C							
DF0897	STD	275	22	19	46.2	62	5	103	V					
DFV0897	UV Coated	275	22	19	46.2	62	5	103	V					
DFX0897	Xtra	275	22	19.8	46.2	62	5	103	V		✓			
DF0899	STD	321	28	26.4	49	69	5	100	V					
DFV0899	UV Coated	321	28	26.4	49	69	5	100	V					
DFV0901	UV Coated	296	32	30	50.8	62	5	103	V					
DFX0901	Xtra	296	32	30.5	50.8	62	5	103	V		✓			
DFV0903	UV Coated	290	12.5	11.25	56	72	5	129	S					
DFV0904	UV Coated	302	11	9.4	71.5	69	5	100	S					
DFV0905	UV Coated	304	12.6	11.7	62.7	70	5	140	S					
DFV0906	UV Coated	279	9	8	55.9	55	4	103	S					
DFV0907	UV Coated	280	22	20.4	44.2	64.1	4	120	V			✓		
DFX0907	Xtra	280	22	20.6	44.2	64.1	4	120	V		✓	✓		
DFV0908	UV Coated	295	26	24	49.3	62	5	103	V			✓		
DF0912	STD	252	20	18	40	60	4	85	V				✓	
DFV0912	UV Coated	252	20	18	40	60	4	85	V				✓	
DF0914	STD	270	10	8	36.6	62	5	103	S					
DFV0914	UV Coated	270	10	8	36.5	62	5	103	S					
DFX0914	Xtra	270	10	8.5	36.5	62	5	103	S					
DF0915	STD	291.5	9	8	62	68	5	-	S					
DFV0915	UV Coated	291.5	9	8	62	68	5	-	S					
DFV0918	UV Coated	302	11	9	40.8	72	5	103	S					
DFV0920	UV Coated	292	12	10.5	48	67.4	5	150	S					
DFV0923	UV Coated	330	24	22.4	73.2	79	5	120	V			✓	✓	
DFX0923	Xtra	330	24	22.6	73.2	79	5	120	V		✓	✓	✓	
DF0925	STD	262	10	8.4	64.2	62.5	4	100	S					
DFV0925	UV Coated	262	10	8.4	64.2	62.5	4	100	S					
DFV0930	UV Coated	308	28	25.4	47	61	5	110	V				✓	
DF0931	STD	290	26	24.4	46.2	94	6	100	V			✓		
DFV0931	UV Coated	290	26	24.4	46.2	94	6	100	V			✓		
DFV0933	UV Coated	294	26	24	32.6	88	6	110	V					
DF0934	STD	296	16	13	69.5	76	6	-	S					
DFV0939	UV Coated	336	22	20.4	67.2	75	5	120	V			✓	✓	
DFX0939	Xtra	336	22	20.6	67.2	75	5	120	V		✓	✓	✓	
DF0941	STD	297	25	23	67.2	108	6	112	V					
DFV0941	UV Coated	297	25	23	67.2	108	6	112	V					
DF0945	STD	258	22	20	46.2	55	4	103	V					
DFV0945	UV Coated	258	22	20	46.2	55	4	103	V					
DFV0950	UV Coated	300	12	10	36.2	68	5	120	S				✓	
DFX0950	Xtra	300	12	10.5	36.2	68	5	120	S		✓		✓	
DFV0951	UV Coated	259	9	7.5	30.4	55	4	103	S					
DF0952	STD	261	10	8	40	72	4	98	S					
DF0955	STD	271	11	9	40.8	63.5	5	130	S					
DFV0955	UV Coated	271	11	9	40.8	63.5	5	130	S					
DFX0955	Xtra	271	11	9.5	40.8	63.5	5	130	S					
DFV0957	UV Coated	302	11	9	40.7	63.6	5	140	S					

MAGNETI MARELLI									Nm	S/V PVTech			High CARBON		
SHORT	Type	Ø	TH	MIN TH	A	B	C								
DFV0965	UV Coated	280	26	24	47.3	69	5	98	V				✓		
DFV0967	UV Coated	300	22	20.4	72.2	94	6	100	V						
DFX0974	Xtra	326	30	28.5	52.7	58	5	100	PVT		✓		✓		
DF0977	STD	250	10	8	38.5	69	4	108	S				✓		
DFV0977	UV Coated	250	10	8	38.5	69	4	108	S				✓		
DFV0979	UV Coated	274	10	8.5	67.8	58	5	100	S						
DFV0981	UV Coated	300	22	20	35.9	68	5	120	V				✓		✓
DF0982	STD	275	10	8.4	61	76	5	98	S				✓		✓
DFV0982	UV Coated	275	10	8.4	61	76	5	98	S				✓		✓
DFV0983	UV Coated	340	32	29	83.3	112	5	112	V						
DFX0983	Xtra	340	32	29.8	83.3	112	5	112	V		✓				
DF0985	STD	276	22	19	77	85	5	175	PVT				✓		✓
DF0988	STD	314	22	18	75.5	76.2	5	170	V				✓		
DFV0988	UV Coated	314	22	18	75.5	76.2	5	170	V				✓		
DFV0992	UV Coated	293	24	22	56.7	58	5	100	V						
DFX0992	Xtra	293	24	22.5	56.7	58	5	100	V		✓				
DFV0993	UV Coated	300	28	26	52	63.6	5	100	V						
DF0995	STD	285	22	19	72	85	5	175	PVT				✓		
DF0998	STD	254	24	22	50.7	55	4	100	V						
DF1000	STD	300	32	29.9	73.5	80	5	170	PVT						
DF1001	STD	280	28	25.9	71.5	73	5	160	PVT						✓
DFV1003	UV Coated	332	30	28.4	62.1	75	5	140	V				✓		✓
DFV1005	UV Coated	291	10	8.5	61.3	62	5	103	S						
DF1008	STD	255	22	20	49.2	55	5	103	V						
DFV1008	UV Coated	255	22	20	49.2	55	5	103	V						
DF1009	STD	285	12	11	59.9	72	5	115	S						
DFV1009	UV Coated	285	12	11	59.9	72	5	115	S						
DFV1019	UV Coated	320	30	28	46.2	68	5	120	V		✓		✓		✓
DFV1020	UV Coated	273	26	23	49.2	62	5	103	V						
DFX1020	Xtra	273	26	23.8	49.2	62	5	103	V		✓				
DF1025	STD	247	13	11	34.2	66	4	90	S						✓
DF1031	STD	296	26	24	44	68	5	113	V						
DFV1031	UV Coated	296	26	24	44	68	5	113	V						
DF1032	STD	278	26	23	43.3	70	5	110	V				✓		
DFV1039	UV Coated	322	22	20.2	61	68	5	108	22				✓		
DFX1039	Xtra	322	22	20.5	61	68	5	108	PVT				✓		
DFV1042	UV Coated	264	10	8	40.5	70	5	120	S						
DFX1042	Xtra	264	10	8.5	40.5	70	5	120	S		✓				
DF1047	STD	320	14	12.5	66.3	72	5	115	S						
DFV1047	UV Coated	320	14	12.5	66.3	72	5	115	S						
DF1052	STD	276	24	22.4	45.4	93	6	98	V						
DF1053	STD	280	28	25	54.4	93.1	5	100	PVT						
DF1054	STD	300	28	24	54.5	93.1	5	-	PVT						
DF1057	STD	268	12	10	73.3	30	4	90	S					✓	
DF1058	STD	263	24	22	53	96	5	-	V						
DF1061	STD	306	22	19	136.5	178	6	-	S						

MAGNETI MARELLI								Nm	S/V PVTech					
SHORT	Type	Ø	TH	MIN TH	A	B	C							
DF1062	STD	290	26	23	53	140	6	-	PVT			✓		
DF1063	STD	302	18	15	51	120	8	-	S					
DFV1064	UV Coated	305	12	10	71.5	91	5	-	S					✓
DF1065	STD	305	12	10.5	71.5	90	5	-	S			✓		✓
DF1067	STD	300	24	21.8	44	61	4	110	V			✓		✓
DFV1067	UV Coated	300	24	21.8	44	61	4	110	V			✓		✓
DF1068	STD	305	28	26	45.7	59	5	86	PVT			✓		
DFV1068	UV Coated	305	28	26	45.7	59	5	86	PVT			✓		
DFV1069	UV Coated	280	24	21.8	44	61	5	105	PVT			✓		✓
DFV1070	UV Coated	302	11	9	50.7	63.6	5	140	S					
DFX1070	Xtra	302	11	9.5	50.7	63.6	5	140	S		✓			
DF1071	STD	278	25	23	48.5	63.5	5	100	PVT			✓		
DFV1071	UV Coated	278	25	23	48.5	63.5	5	100	PVT			✓		
DFV1076	UV Coated	292	12	10	45	70.7	5	110	S					✓
DF1077	STD	260	8	7	86.2	30	5	110	S				✓	
DFV1078	UV Coated	272	10	8	48.2	65	5	120	S					✓
DFX1078	Xtra	272	10	8.5	48.2	65	5	120	S					✓
DF1079	STD	249	9	7	73.25	30	4	90	S				✓	
DF1080	STD	276	26	23	45.5	60	5	120	V					✓
DFV1080	UV Coated	276	26	23	45.5	60	5	120	V					✓
DFX1080	Xtra	276	26	23.8	45.5	60	5	120	V		✓			✓
DF1081	STD	280	25	22	43	60	4	110	V			✓		✓
DFV1081	UV Coated	280	25	22	43	60	4	110	V			✓		✓
DFX1081	Xtra	280	25	22.8	43	60	4	110	V		✓	✓		✓
DF1082	STD	306	28	25	132	178.2	6	-	PVT					
DF1083	STD	296	26	23.4	43.9	68	5	110	V			✓		✓
DFV1083	UV Coated	296	26	23.4	43.9	68	5	110	V			✓		✓
DFX1083	Xtra	320	28	26.1	44	68	5	105	V		✓	✓		✓
DFV1084	UV Coated	280	25	22.4	51.1	67	5	130	PVT			✓		✓
DF1085	STD	280	11	9	50.8	63.5	5	90	S					
DFV1085	UV Coated	280	11	9	50.8	63.5	5	90	S					
DF1086	STD	300	11	9.5	81.7	30	5	110	S				✓	
DFV1087	UV Coated	300	26	23	45.5	70.8	5	110	V			✓		
DFX1087	Xtra	300	26	23.8	45.5	70.8	5	110	V		✓	✓		
DFV1088	UV Coated	300	28	26.4	47.3	69	5	100	V					✓
DFV1089	UV Coated	295	28	26	64.5	67	5	130	V		✓	✓		✓
DF1090	STD	295	26	23	49.3	62	5	103	V					
DFV1090	UV Coated	295	26	23	49.3	62	5	103	V					
DFV1091	UV Coated	322	32	30	64.5	67	5	130	V		✓	✓		✓
DF1093	STD	301	30	27	59	83	9	-	PVT			✓		
DFV1094	UV Coated	322	32	29.4	64.5	67	5	130	V			✓		✓
DFV1095	UV Coated	295	28	26	51.1	67	5	130	V		✓	✓		✓
DF1096	STD	258	8	7	55.5	67	5	110	S			✓		✓
DF1097	STD	235	18	16	43.2	55	4	103	V					
DF1098	STD	294	26	24.4	45.8	69	5	129	PVT					
DFV1098	UV Coated	294	26	24.4	45.8	69	5	129	PVT					

MAGNETI MARELLI								Nm	S/V PVTech						
SHORT	Type	Ø	TH	MIN TH	A	B	C								
DFV1099	UV Coated	340	30	28	48	71	5	90	PVT			✓			✓
DF1100	STD	299	25	23	48.7	72	5	103	V						
DF1101	STD	292	16	14	62	68	5	-	V						
DFV1101	UV Coated	292	16	14	62	68	5	-	V						
DF1102	STD	300	24	21.8	44	61	5	120	V			✓			✓
DF1103	STD	269	22.5	19.8	44	68	5	120	V			✓			✓
DFV1103	UV Coated	269	22.5	19.8	44	68	5	120	V			✓			✓
DF1104	STD	268	12	10	45	60	5	110	S						✓
DFV1104	UV Coated	268	12	10	45	60	5	110	S						✓
DFV1105	UV Coated	312	24	22.4	73.2	79	5	120	V			✓			✓
DFX1105	Xtra	312	24	22.6	73.2	79	5	120	V		✓	✓			✓
DF1106	STD	294	25	23	49	62	5	95	V						
DFV1106	UV Coated	294	25	23	49	62	5	95	V						
DFV1107	UV Coated	300	10	8.3	57.7	67	5	130	S			✓			✓
DFV1108	UV Coated	255	22	19	46.2	55	4	103	V						
DFV1109	UV Coated	259	10	8.4	44	64	4	120	S			✓			
DFX1109	Xtra	259	10	8.4	44	64	4	120	S		✓	✓			
DF1110	STD	278	9	7	25	55	4	103	S						
DFV1111	UV Coated	337	30	27	51	67.5	5	150	PVT			✓			
DF1112	STD	280	16	13	69	96	5	-	S						
DFV1113	UV Coated	326	30	28	46.2	71	5	103	PVT			✓			
DFV1114	UV Coated	256	22	20	36.2	65	5	120	V			✓			✓
DFX1114	Xtra	256	22	20.5	36.2	65	5	120	V		✓	✓			✓
DF1115	STD	270	22	19.4	35.5	67	5	-	PVT			✓			✓
DFV1115	UV Coated	270	22	19.4	35.5	67	5	-	PVT			✓			✓
DFV1116	UV Coated	326	20	18	38.2	64.5	5	103	PVT			✓			
DFV1117	UV Coated	320	26	23	49.4	62	5	103	V						
DF1118	STD	303	9	8	62.5	62	5	103	S						
DFV1118	UV Coated	303	9	8	62.5	62	5	103	S						
DF1120	STD	252	18	16	48.8	62.2	4	100	V						✓
DFV1121	UV Coated	320	28	25.4	44	68	5	105	PVT			✓			✓
DF1122	STD	276	9	7.3	44.1	67	5	130	S			✓			✓
DFV1122	UV Coated	276	9	7.3	44.1	67	5	130	S			✓			✓
DF1123	STD	275	22	19	46.2	55	4	103	V						
DFV1123	UV Coated	275	22	19	46.2	55	4	103	V						
DF1125	STD	280	10	9	56	55	5	103	S						
DFV1125	UV Coated	280	10	9	56	55	5	103	S						
DFV1126	UV Coated	320	20	18.4	86.2	75	5	120	V			✓			
DFV1127	UV Coated	350	32	30	64.5	67	5	130	V		✓	✓			✓
DF1128	STD	257	26	24	53.7	68	4	-	V						
DFV1129	UV Coated	300	20	18.4	76.2	75	5	120	V			✓			✓
DFV1130	UV Coated	330	28	26	46.6	67	5	110	V		✓	✓			✓
DF1131	STD	231	20	18	51.2	60	4	-	V						
DFV1132	UV Coated	295	28	25.4	51.1	67	5	130	PVT			✓			✓
DFX1132	Xtra	295	28	25.4	51.1	67	5	130	PVT		✓	✓			✓
DFV1133	UV Coated	335	32	30	64.5	67	5	150	V		✓	✓			✓

MAGNETI MARELLI								Nm	S/V PVTech			High CARBON		
SHORT	Type	Ø	TH	MIN TH	A	B	C							
DFV1134	UV Coated	295	28	25.4	51.1	67	5	130	V			✓	✓	
DFV1135	UV Coated	345	30	28	46.2	68	5	120	V			✓	✓	
DFV1136	UV Coated	330	22	19.4	63	67	5	150	V			✓	✓	
DF1137	STD	290	11	9	33.6	62	5	103	S					
DFV1138	UV Coated	320	30	27.4	51.1	67	5	130	V			✓	✓	
DFV1139	UV Coated	340	30	28	34.2	71	4	100	PVT			✓	✓	
DFX1139	Xtra	340	30	28.5	34.2	71	4	100	PVT		✓	✓	✓	
DF1140	STD	256	18	16	47	62.2	4	100	V				✓	
DFV1141	UV Coated	295	10	8.3	44	67	5	130	S			✓	✓	
DFX1141	Xtra	295	10	8.3	44	67	5	130	S			✓	✓	
DF1142	STD	258	10	8.4	40.3	76	5	100	S				✓	
DF1143	STD	302	10	8	60.8	64.2	5	108	S				✓	
DFV1143	UV Coated	302	10	8	60.8	64.2	5	108	S				✓	
DFV1144	UV Coated	300	10	8.3	43	67	5	130	S			✓	✓	
DFV1145	UV Coated	345	30	27.4	46.5	67	5	110	V			✓	✓	
DFV1146	UV Coated	322	32	30	51.5	67	5	130	V		✓	✓	✓	
DFV1147	UV Coated	344	32	30	64.5	67	5	130	V		✓	✓	✓	
DFV1148	UV Coated	320	30	28	51.1	67	5	130	V		✓	✓	✓	
DFV1149	UV Coated	294	22	20.4	44.1	64.1	4	120	PVT	✓	✓	✓		
DFV1150	UV Coated	305	12	10.4	33.1	72.6	5	129	S					
DF1151	STD	300	28	26.4	47.3	69	5	100	V				✓	
DFV1151	UV Coated	300	28	26.4	47.3	69	5	100	V				✓	
DF1153	STD	300	28	26.4	47.3	69	5	100	V				✓	
DFV1153	UV Coated	300	28	26.4	47.3	69	5	100	V				✓	
DFV1154	UV Coated	344	32	30	64.5	67	5	130	V		✓	✓	✓	
DFV1155	UV Coated	255	25	22	49.1	55	5	103	V			✓		
DFV1156	UV Coated	255	20	18	46.2	55	4	103	V					
DF1157	STD	302	11	9.4	71.5	69	5	100	S			✓	✓	
DFV1157	UV Coated	302	11	9.4	71.5	69	5	100	S			✓	✓	
DF1158	STD	296	25	23	47.2	64.2	5	108	V				✓	
DFV1158	UV Coated	296	25	23	47.2	64.2	5	108	V				✓	
DFX1158	Xtra	296	25	23.5	47.2	64.2	5	108	V		✓		✓	
DF1159	STD	303	28	26.4	42.6	87	6	100	V					
DFV1160	UV Coated	344	32	30	64.5	67	5	130	V		✓	✓	✓	
DFV1161	UV Coated	300	20	18.4	54.2	75	5	120	V			✓	✓	
DFV1162	UV Coated	290	12	10	35	71	4	90	S				✓	
DFV1163	UV Coated	344	32	30	51.5	67	5	130	V		✓	✓	✓	
DFV1164	UV Coated	300	10	8.3	58.3	67	5	130	S			✓	✓	
DF1165	STD	324	12	10.4	69.5	96.4	6	100	S					
DFV1166	UV Coated	360	36	34	64.5	67	5	130	V		✓	✓	✓	
DFV1167	UV Coated	330	22	20	42.2	68	5	120	V				✓	
DFV1168	UV Coated	259	9	7.5	30.3	55	5	103	S					
DF1169	STD	300	28	26	47.2	64.2	5	108	V				✓	
DFV1170	UV Coated	320	24	21.4	68.3	67	5	130	V			✓	✓	
DFV1171	UV Coated	340	30	28	34.2	71	5	-	PVT			✓	✓	
DFX1171	Xtra	340	30	28.5	34.2	71	5	-	PVT		✓	✓	✓	

MAGNETI MARELLI								Nm	S/V PVTech					
SHORT	Type	Ø	TH	MIN TH	A	B	C							
DFV1173	UV Coated	259	9	7.5	30.3	62	5	103	S					
DFV1174	UV Coated	282	9	8	48.7	64.2	5	108	S					✓
DF1175	STD	260	9	8	31.2	61	4	108	S					✓
DF1177	STD	292	9	8	62	68	4	-	S					
DFV1177	UV Coated	292	9	8	62	68	4	-	S					
DF1178	STD	320	32	30	47.2	64.2	5	108	V					✓
DFV1178	UV Coated	320	32	30	47.2	64.2	5	108	V					✓
DFX1178	Xtra	320	32	30.5	47.2	64.2	5	108	V		✓			✓
DFV1179	UV Coated	320	24	21.4	50.5	67	5	130	V			✓		✓
DFV1180	UV Coated	330	26	23.4	58.3	67	5	150	V			✓		✓
DFV1181	UV Coated	324	20	18.4	54.2	75	5	120	V			✓		✓
DFV1182	UV Coated	282	9	7.5	61.2	64.2	5	108	S					✓
DFV1184	UV Coated	330	26	24	58.3	67	5	130	V		✓	✓		✓
DFV1186	UV Coated	320	24	22	50.5	67	5	130	V		✓	✓		✓
DFV1187	UV Coated	330	26	23.4	61	67	5	150	V			✓		✓
DFV1188	UV Coated	280	9.6	8	38	58	3	120	S			✓		✓
DF1189	STD	284	10	8.4	54.3	76	5	100	S					✓
DFV1189	UV Coated	284	10	8.4	54.3	76	5	100	S					✓
DF1190	STD	260	8	7	86.2	25	5	120	S				✓	
DF1191	STD	239	9	8	33.2	61	4	108	S					✓
DFV1192	UV Coated	280	24	21.8	43.9	61	5	120	V			✓		✓
DF1193	STD	280	24	22	44	68	4	110	V					
DF1195	STD	231	17	15	39.1	61	4	108	V					✓
DFV1196	UV Coated	302	28	26.4	38	72.5	5	129	V					
DFV1197	UV Coated	316	20	18	63.4	58	5	100	PVT			✓		
DFV1198	UV Coated	328	28	26.4	73.2	75	5	140	V			✓		✓
DFV1199	UV Coated	305	10	9.5	75.4	72.3	5	-	S					
DFV1200	UV Coated	325	14	11.4	54	67	5	-	S			✓		✓
DF1201	STD	305	9	8	60.2	70	5	-	S					✓
DF1202	STD	278	9	8	43	62	5	-	S					✓
DFV1203	UV Coated	276	22	20.4	44.1	64.2	4	-	V			✓		
DF1204	STD	275	22	19	46.2	55	5	103	V					
DFV1204	UV Coated	275	22	19	46.2	55	5	103	V					
DF1205	STD	320	28	26	43.9	68	5	-	V					
DFV1205	UV Coated	320	28	26	43.9	68	5	-	V					
DF1206	STD	315	20	18.4	78.5	93.3	5	-	V					✓
DFV1208	UV Coated	280	24	22	44	68	5	-	V					
DF1209	STD	308	18	16	63	68	6	-	V					
DF1210	STD	321	28	26.4	49	69	5	-	V			✓		✓
DF1211	STD	302	28	24.5	69.8	90	5	-	V			✓		✓
DFV1212	UV Coated	360	36	34	51.5	67	5	-	V		✓	✓		✓
DFV1213	UV Coated	251	10	9	40.7	59	5	98	S					✓
DFV1214	UV Coated	280	10	8.4	50.1	79	5	-	S			✓		✓
DF1215	STD	262	10	8.4	44.2	62.5	4	-	S					✓
DFX1215	Xtra	262	10	8.6	44.2	62.5	4	-	S					✓

MAGNETI MARELLI									Nm	S/V PVTech			HIGH CARBON		
SHORT	Type	Ø	TH	MIN TH	A	B	C								
DF1216	STD	262	10	8.4	45.1	76	5	-	S					✓	
DFV1216	UV Coated	262	10	8.4	45.1	76	5	-	S					✓	
DFX1216	Xtra	262	10	8.6	45.1	76	5	-	S					✓	
DF1217	STD	284	22	20	43.3	59	5	98	PVT					✓	
DFV1217	UV Coated	284	22	20	43.3	59	5	98	PVT					✓	
DF1218	STD	258	22	19.8	43.9	61	4	-	V					✓	
DFV1218	UV Coated	258	22	19.8	43.9	61	4	-	V					✓	
DF1219	STD	270	28	26.4	51.5	69	5	-	V						
DFV1220	UV Coated	330	32	29.4	54.5	67	5	-	PVT			✓		✓	
DFV1221	UV Coated	350	32	29.4	54.5	67	5	-	PVT			✓		✓	
DFV1222	UV Coated	350	32	29.4	54.5	67	5	-	PVT		✓	✓		✓	
DFV1223	UV Coated	330	22	19.4	54	67	5	-	PVT			✓		✓	
DFV1224	UV Coated	330	22	19.4	54	67	5	-	PVT		✓	✓		✓	
DFV1225	UV Coated	375	36	33.4	54.5	67	5	-	PVT			✓		✓	
DFV1226	UV Coated	375	36	33.4	54.5	67	5	-	PVT		✓	✓		✓	
DFV1227	UV Coated	345	22	19.4	54	67	5	-	PVT			✓		✓	
DFV1228	UV Coated	345	22	19.4	54	67	5	-	PVT		✓	✓		✓	
DFV1229	UV Coated	330	20	18.4	71.2	75	5	-	V			✓		✓	
DF1230	STD	276	26	24.4	45.9	69	5	-	PVT						
DFV1230	UV Coated	276	26	24.4	45.9	69	5	-	PVT						
DFV1231	UV Coated	330	26	24.4	45.4	64.2	4	-	PVT			✓			
DFV1232	UV Coated	302	28	26.4	38	72.5	5	129	V						
DFV1234	UV Coated	290	12	10	44	71	5	90	S					✓	
DF1235	STD	300	11	9.5	101.7	30	5	110	S				✓		
DF1236	STD	270	10	9	80.7	25	5	110	S				✓		
DFV1237	UV Coated	308	16	14	62	68	5	-	V						
DFV1238	UV Coated	294	22	20.4	44.1	64.1	4	120	PVT			✓			
DF1239	STD	316	30	28	56.8	58	5	100	V						
DFV1239	UV Coated	316	30	28	56.8	58	5	100	V						
DF1240	STD	290	18	16	67.5	58	5	100	V						
DFV1240	UV Coated	290	18	16	67.5	58	5	100	V						
DFV1241	UV Coated	300	20	18.4	76.2	75	5	-	V			✓		✓	
DF1242	STD	303	16	13	83	85	5	120	S					✓	
DFV1243	UV Coated	280	24.5	22.7	78	72	5	115	PVT						
DF1248	STD	290	26	23	70.1	70	8	-	PVT			✓			
DF1249	STD	259	9	7.5	41	59	5	103	S						
DFV1250	UV Coated	299	24	22	67	98	5	130	V		✓	✓			
DFV1251	UV Coated	299	20	18	67	98	5	-	V		✓	✓		✓	
DFV1252	UV Coated	336	28	26	52	63.5	5	130	PVT			✓			
DF1253	STD	274	26	24.4	44.2	87	5	100	V						
DF1254	STD	300	30	28.4	52.5	96.4	6	-	V			✓		✓	
DF1255	STD	324	18	16	82.5	96.4	6	-	V						
DF1256	STD	340	32.5	28.5	55.5	76.2	5	170	PVT			✓			
DFV1256	UV Coated	340	32.5	28.5	55.5	76.2	5	170	PVT			✓			
DFV1257	UV Coated	320	28	26	49.2	68	5	-	V						
DFV1258	UV Coated	320	24	21.4	58.5	67	5	150	V			✓		✓	

MAGNETI MARELLI								Nm	S/V PVTech					
SHORT	Type	Ø	TH	MIN TH	A	B	C					HIGH CARBON		
DFV1259	UV Coated	330	32	30	47.5	67	5	130	V		✓	✓		✓
DFV1260	UV Coated	345	30	28	46.5	67	5	110	V		✓	✓		✓
DF1261	STD	296	28	26	38	68	6	-	V					
DF1262	STD	320	28	26	38	68	6	-	V					
DFV1262	UV Coated	320	28	26	38	68	6	-	V					
DFV1263	UV Coated	276	26	24.4	45.5	69	4	108	V					
DF1264	STD	254	24	22.4	40	87	5	100	V					
DF1265	STD	256	26	24.6	40	88	6	118	V					
DF1267	STD	256	22	20	43.7	62.2	4	-	V					✓
DFV1267	UV Coated	256	22	20	43.7	62.2	4	-	V					✓
DFX1267	Xtra	256	22	20.5	43.7	62.2	4	-	V		✓			✓
DFV1268	UV Coated	240	11	9.2	40	59	4	98	S					✓
DFV1269	UV Coated	290	11	9.4	66.2	75	5	-	S			✓		✓
DFV1270	UV Coated	310	25	22	34.2	65	5	-	V			✓		✓
DFV1271	UV Coated	355	32	30	48	71	5	-	V			✓		
DFV1272	UV Coated	330	22	20	36.1	68	5	-	PVT			✓		✓
DFV1273	UV Coated	345	30	28	52.1	68	5	-	PVT			✓		✓
DFV1274	UV Coated	356	34	31.5	52.1	68	5	-	PVT					✓
DFV1275	UV Coated	320	30	28	52.1	68	5	-	PVT			✓		✓
DF1276	STD	300	26	23	45.5	60	5	-	V			✓		✓
DFV1276	UV Coated	300	26	23	45.5	60	5	-	V			✓		✓
DFV1277	UV Coated	292	22	20	43.2	70	5	-	PVT					
DFV1278	UV Coated	320	22	20	43.2	70	5	-	PVT					
DFV1279	UV Coated	330	28	25.5	44.7	70	5	-	PVT					
DFV1280	UV Coated	330	32	30	68.6	85	5	160	PVT			✓		
DFV1281	UV Coated	350	34	32	68.6	85	5	160	PVT			✓		
DFV1282	UV Coated	300	24	22.4	73.7	79	5	-	PVT			✓		✓
DFV1322	UV Coated	234	16	15	41	55	4	103	V					
DFV1323	UV Coated	276	26	24.4	45.5	69	5	-	PVT					
DFV1324	UV Coated	356	22	20	36.1	68	5	-	PVT			✓		✓
DFV1327	UV Coated	330	28	26	73.5	85	5	160	PVT			✓		
DFV1331	UV Coated	288	20	18.5	32.5	64.5	5	128	V					
DF1335	STD	295	9.6	8.4	72	68	5	110	S					✓
DFV1336	UV Coated	269	10	9	64.7	62	5	103	S					
DF1337	STD	239	9	8	47.6	61	4	108	S					✓
DFV1338	UV Coated	260	9	8	48	64.1	4	108	S					✓
DFV1339	UV Coated	260	9	8	48	61	4	108	S					✓
DFV1340	UV Coated	265.5	10	8.5	67.4	58	5	100	S					
DF1341	STD	239	10	8	48.1	61	4	108	S					✓
DFV1342	UV Coated	272	10	8.4	78	75	5	120	S					
DFV1343	UV Coated	262	10	8.4	60	90	4	100	S					
DF1344	STD	262	9.5	8.4	60.3	90	5	100	S					
DF1345	STD	282	9	7.5	58.2	64	5	108	S					✓
DF1346	STD	258	10	8	40.3	76	4	100	S					
DF1347	STD	289.5	10	8.5	67.8	58	5	100	S					
DFV1347	UV Coated	289.5	10	8.5	67.8	58	5	100	S					

MAGNETI MARELLI								Nm	S/V PVTech			HIGH CARBON		
SHORT	Type	Ø	TH	MIN TH	A	B	C							
DFV1348	UV Coated	264	10	8	40.5	59	5	-	S					
DFV1349	UV Coated	264	10	8	40.5	60	4	98	S		✓		✓	
DFV1350	UV Coated	307	12	10.5	63.2	62	5	103	S					
DFV1351	UV Coated	288	10	8.5	69.7	62	5	103	S					
DFV1352	UV Coated	269	9	7.5	55.7	55	5	103	S					
DFV1353	UV Coated	269	9	8	55.9	55	4	103	S					
DF1354	STD	284	16	13	44	107.2	5	-	S					
DFV1355	UV Coated	320	10	8.5	67	72.6	5	-	S					
DFV1356	UV Coated	291	12	10.5	68.7	62	5	103	S					
DF1357	STD	290	11	9.5	104.7	30	5	-	S			✓		
DF1358	STD	300	11	9.5	81.7	30	5	-	S			✓		
DF1359	STD	298	14	13	59	101.6	5	130	S					
DFV1360	UV Coated	258	10.5	8	57.3	60	4	100	S				✓	
DF1361	STD	288	12	10	62	68	5	140	S					
DF1362	STD	289.5	10	8	46	108	5	95	S					
DF1363	STD	260	8	7	86.2	25	5	-	S			✓		
DF1364	STD	274	11	9.5	88.2	30	5	-	S			✓		
DF1365	STD	274	11	9.5	88.2	30	5	-	S			✓		
DF1366	STD	274	11	9.5	86.2	30	5	-	S			✓		
DFV1367	UV Coated	260	9	8	48.7	64.2	5	-	S				✓	
DFV1368	UV Coated	316	12	10.4	76.4	72.1	5	-	S		✓			
DFV1369	UV Coated	281	10	8.5	66.8	62	5	-	S					
DF1370	STD	282	12	10	58.3	64.2	5	108	S				✓	
DFV1371	UV Coated	297	11	9	58.4	62	5	-	S					
DFV1372	UV Coated	262	10	8.4	63.7	76	5	-	S		✓			
DFV1373	UV Coated	302	11	9	64.2	63.5	5	-	S					
DFV1374	UV Coated	259	9	8	43.3	62	5	-	S				✓	
DFV1375	UV Coated	259	9	8	43.3	62	4	-	S				✓	
DF1376	STD	260	10	8.4	41	64	4	-	S					
DFV1377	UV Coated	300	12	9	58	67	5	-	S		✓		✓	
DFV1378	UV Coated	276	10	8	34.5	55	4	-	S				✓	
DFV1379	UV Coated	300	10	8	42	63.5	5	-	S					
DFV1380	UV Coated	300	10	8	42	63.5	5	-	S					
DF1381	STD	308	16	13	68.9	96	5	-	S					
DF1382	STD	288	16	13	68.9	96	5	-	S					
DFV1383	UV Coated	302	10	8.4	60.2	80	5	-	S					
DFV1384	UV Coated	300	10	8.4	25.2	76	5	-	S		✓		✓	
DFV1385	UV Coated	284	10	8.4	26.1	76	5	-	S		✓		✓	
DFV1386	UV Coated	284	10	8.4	25.1	76	5	-	S		✓		✓	
DFV1387	UV Coated	286	10	8.5	63.3	58	5	-	S					
DFV1388	UV Coated	317	10	8	50.8	63.5	5	-	S					
DFV1389	UV Coated	280	10	8.4	44	64.1	4	-	S		✓			
DFV1390	UV Coated	268	12	10	35	71	5	-	S				✓	
DFV1391	UV Coated	290	12	10	35	71	5	-	S				✓	
DFV1392	UV Coated	276	10	8	31.7	64.2	5	-	S				✓	
DFV1393	UV Coated	278	10	8	39.5	68	5	-	S					

MAGNETI MARELLI								Nm	S/V PVTech						
SHORT	Type	Ø	TH	MIN TH	A	B	C								
DFV1394	UV Coated	303	10	8	39.5	68	5	-	S						
DFV1395	UV Coated	300	12	10	48.3	65	5	-	S						✓
DFV1396	UV Coated	290	13	11	47	68	5	-	S						✓
DF1397	STD	280	12	10	104.5	35	5	-	S					✓	
DFV1398	UV Coated	234	10	8.4	44.9	62.5	4	-	S						✓
DFV1399	UV Coated	265	9	7	39	68	5	-	S						
DFV1400	UV Coated	249	10	8	35	71	5	-	S						✓
DFV1401	UV Coated	274	10	8.5	63.5	58	5	-	S						
DFV1402	UV Coated	278	10	8	42	65.5	5	-	S						✓
DFV1403	UV Coated	330	14	12.5	63.6	72	5	-	S						
DFV1404	UV Coated	328	12	10.4	33.1	72.5	5	-	S						
DFV1405	UV Coated	302	11	9.5	50.8	63.5	5	-	S						
DFV1406	UV Coated	302	11	9.5	50.8	63.5	5	-	S						
DFV1407	UV Coated	316	11	9.5	50.8	63.5	5	-	S						
DF1408	STD	302	10	8.4	36.2	69	5	-	S						
DFV1408	UV Coated	302	10	8.4	36.2	69	5	-	S						
DFV1409	UV Coated	278	12	10.4	33.2	70	5	-	S						
DFV1410	UV Coated	324	30	28.4	77.1	79	5	120	V				✓		✓
DFV1411	UV Coated	299	24	22	75	98	5	-	V			✓	✓		✓
DF1412	STD	260	23	21	47.2	64.2	5	108	V						✓
DF1413	STD	324	30	26	91	118	6	-	V				✓		
DF1414	STD	304	30	26	91	118	6	-	V				✓		
DFV1415	UV Coated	320	32	29.8	43.5	69	5	-	PVT				✓		
DFV1416	UV Coated	300	22	20.4	58	90	5	-	PVT				✓		
DFV1417	UV Coated	319	22	20	70.2	108	6	112	V						
DF1418	STD	290	26	23	42.5	102	10	-	V				✓		
DFV1419	UV Coated	305	28	26	49.5	73.8	5	103	V						
DFV1420	UV Coated	300	30	28	43	71	5	128	V						
DFV1421	UV Coated	305	28	26	45.1	70	5	-	PVT						
DFV1422	UV Coated	305	28	26	44.7	60	4	-	PVT			✓			✓
DF1423	STD	324	30	26	120.6	157	6	-	V				✓		
DF1424	STD	304	30	26	120.6	157	6	-	V				✓		
DFV1425	UV Coated	323	28	26	34.2	65	5	-	PVT				✓		✓
DFV1426	UV Coated	323	28	26	34.2	66	4	-	PVT				✓		
DFV1427	UV Coated	312	20	18.4	61.1	75	5	-	V				✓		✓
DFV1428	UV Coated	312	20	18.4	61.1	75	5	-	V				✓		✓
DFV1429	UV Coated	355	32	30	52.5	71	5	-	PVT	✓			✓		✓
DFV1430	UV Coated	330	28	26	46.5	71	5	-	PVT	✓			✓		✓
DFV1431	UV Coated	312	28	26	63	61	5	-	PVT		✓		✓		✓
DF1432	STD	280	23	21.4	39.3	61	5	129	V						
DF1433	STD	266	18	16	68	58	5	100	V						
DFV1434	UV Coated	330	26	24	56.25	67	5	-	PVT	✓	✓		✓		✓
DFV1435	UV Coated	300	25	23	47	64.1	5	108	V						✓
DFV1436	UV Coated	284	22	20.4	73.2	79	5	-	V				✓		✓
DFV1437	UV Coated	234	18	16	50.8	63.3	4	-	V				✓		
DFV1438	UV Coated	368	36	34	68.5	85	5	160	PVT				✓		

MAGNETI MARELLI								Nm	S/V PVTech			High CARBON		
SHORT	Type	Ø	TH	MIN TH	A	B	C							
DF1439	STD	257	28	26	58.5	62	5	-	V					
DF1440	STD	255	28	26	58.5	62	5	-	V					
DF1441	STD	302	26	24	34.2	66	5	-	PVT			✓	✓	
DFV1441	UV Coated	302	26	24	34.2	66	5	-	PVT			✓	✓	
DFV1442	UV Coated	330	26	24	57.3	67	5	-	PVT	✓	✓	✓	✓	
DFV1443	UV Coated	312	18	16	67.9	108	6	-	V					
DFV1444	UV Coated	330	32	30	76	67	5	150	V		✓	✓	✓	
DFV1445	UV Coated	303	26	24	47	72	5	133	V					
DFV1446	UV Coated	320	28	26.5	54.5	72.6	5	-	V			✓		
DFV1447	UV Coated	345	28	26.5	54.5	72.6	5	-	V			✓		
DFV1448	UV Coated	320	22	20.5	67	72.7	5	-	V					
DFV1449	UV Coated	365	28	26	47.5	67.4	5	-	PVT			✓	✓	
DFV1450	UV Coated	320	30	28.4	43	70	5	128	V					
DFV1451	UV Coated	356	36	34.4	62	75	5	140	V			✓	✓	
DFV1452	UV Coated	340	28	26	56.6	69	5	-	PVT			✓	✓	
DFV1453	UV Coated	330	20	18	60.5	69	5	-	PVT			✓	✓	
DFV1454	UV Coated	303	20	18.4	71.8	70.7	5	125	V					
DFV1455	UV Coated	294	26	24.4	45.8	69	5	-	PVT					
DF1456	STD	280	24	21.8	43.9	61	4	-	PVT			✓	✓	
DFV1456	UV Coated	280	24	21.8	43.9	61	4	-	PVT			✓	✓	
DFV1457	UV Coated	300	22	19.4	55.5	67	5	110	V				✓	
DFV1458	UV Coated	340	28	26	63	68	5	-	PVT			✓	✓	
DF1459	STD	340	28	26	63	68	5	-	PVT			✓	✓	
DFV1459	UV Coated	340	28	26	63	68	5	-	PVT	✓		✓	✓	
DFV1460	UV Coated	380	34	31	81	79	5	-	PVT			✓	✓	
DFV1461	UV Coated	365	20	17	74.9	79	5	-	PVT			✓	✓	
DFV1462	UV Coated	380	34	31	62	79	5	-	PVT			✓		
DFV1463	UV Coated	365	20	17	59	79	5	-	PVT			✓		
DFV1464	UV Coated	350	32	29.4	64.5	67	5	-	V			✓	✓	
DFV1465	UV Coated	360	26	24	68.3	67	5	-	PVT			✓	✓	
DFV1466	UV Coated	278	24	22	47.2	60	4	110	V				✓	
DFV1467	UV Coated	340	30	28	49.6	65	5	120	PVT			✓	✓	
DFV1468	UV Coated	295	28	25.4	64.5	67	5	130	V			✓	✓	
DFV1469	UV Coated	300	20	18.4	66	75	5	-	V			✓	✓	
DFV1470	UV Coated	300	20	18.4	66	75	5	-	V			✓	✓	
DFV1471	UV Coated	319	28	26	67.2	108	6	112	V					
DFV1472	UV Coated	360	36	34	64.6	67	5	-	PVT		✓	✓	✓	
DFV1473	UV Coated	342	32	30	64.6	67	5	-	PVT		✓	✓	✓	
DFV1474	UV Coated	350	25	22	48.9	79	5	-	PVT			✓		
DFV1475	UV Coated	365	25	22	48.9	79	5	-	PVT			✓		
DFV1476	UV Coated	300	20	18	69.2	65.7	5	-	V			✓	✓	
DF1477	STD	246	17	16	42	55	4	-	V					
DF1478	STD	254	22	21	42	55	4	-	V					
DFV1479	UV Coated	348	36	34.4	81	79	5	-	V			✓	✓	
DFV1480	UV Coated	302	18	16	56.8	72	5	-	V					
DF1481	STD	287	22	21	37.5	66.5	5	-	V					

MAGNETI MARELLI								Nm	S/V PVTech					
SHORT	Type	Ø	TH	MIN TH	A	B	C							
DFV1482	UV Coated	296	26	24	43.7	68.1	5	-	V					
DFV1483	UV Coated	350	20	18	64.3	82	6	-	V					
DFV1484	UV Coated	338	32	29	68.3	108	6	-	V					
DFV1485	UV Coated	314	30	27	49.6	65	5	-	PVT			✓		✓
DFV1486	UV Coated	332	28	26	56.2	94	6	-	V					
DFV1487	UV Coated	332	18	16	74.3	95	6	-	V			✓		
DFV1488	UV Coated	307	24	22.4	45.2	79	5	-	V			✓		✓
DFV1489	UV Coated	312	18	16	102.6	110	5	-	V					
DFV1490	UV Coated	294	22	20.4	45.2	79	5	-	V			✓		✓
DF1491	STD	276	26	24.4	45.5	69	5	-	PVT					
DFV1492	UV Coated	360	36	34	68.5	85	5	160	V			✓		
DFV1493	UV Coated	360	36	34	68.5	85	5	160	V			✓		
DFV1494	UV Coated	345	26	24	54	67	5	-	PVT			✓		✓
DFV1495	UV Coated	316	22	20.4	45	64.2	4	-	PVT			✓		
DFV1496	UV Coated	316	22	20.4	45	64.1	4	-	PVT	✓	✓	✓		
DFV1497	UV Coated	360	36	34	64.5	67	5	-	V		✓	✓		✓
DFV1498	UV Coated	330	22	20	41.5	67	5	-	PVT	✓	✓	✓		✓
DFV1499	UV Coated	390	36	34	54.5	67	5	-	PVT			✓		✓
DFV1500	UV Coated	320	30	28	52.1	68	5	-	PVT			✓		✓
DFV1501	UV Coated	330	26	24	61	67	5	-	V		✓	✓		✓
DFV1502	UV Coated	360	30	27	62	79	5	-	PVT			✓		
DFV1503	UV Coated	360	26	24	50.5	67	5	-	PVT			✓		✓
DFV1504	UV Coated	350	32	30	51	67	5	-	PVT	✓	✓	✓		✓
DFV1505	UV Coated	330	30	28	48	71	5	-	V			✓		✓
DFV1506	UV Coated	322	32	30	64.5	115	5	-	PVT					
DFV1507	UV Coated	303	28	26	56.8	76	5	-	V			✓		
DFV1508	UV Coated	294	28	25.4	56.4	85	5	-	V			✓		✓
DFV1509	UV Coated	256	22	19	36.6	65	4	-	V			✓		✓
DFV1510	UV Coated	302	28	26.4	55	72.1	5	-	V			✓		
DFV1511	UV Coated	279.5	22	20	47	62	5	-	PVT					✓
DFV1512	UV Coated	300	28	25	52	67	5	-	PVT			✓		✓
DFV1513	UV Coated	330	32	28	58.5	67	5	-	PVT			✓		✓
DFV1514	UV Coated	298	24	22	67	98	5	-	V		✓	✓		✓
DFV1515	UV Coated	298	24	22	67	98	5	-	V		✓	✓		✓
DFV1516	UV Coated	318	28	26	67	98	5	-	V		✓	✓		✓
DFV1517	UV Coated	318	28	26	67	98	5	-	V		✓	✓		✓
DFV1518	UV Coated	300	22	20.4	73.2	79	5	-	V			✓		✓
DFV1519	UV Coated	330	24	22.4	73.2	79	5	-	V			✓		✓
DFV1520	UV Coated	330	20	18.4	66.2	75	5	-	V			✓		✓
DFV1521	UV Coated	304	28	26	48	71	5	-	V			✓		✓
DFV1522	UV Coated	315	22	19	58.5	67	5	150	V			✓		✓
DFV1523	UV Coated	270	22	20	46	55	4	-	V					
DFV1524	UV Coated	335	22	20	42.1	68	5	-	V			✓		✓
DFV1525	UV Coated	300	25	23	48.5	63.6	5	-	PVT					
DFV1526	UV Coated	256	22	20	43.7	62.2	4	-	V			✓		✓
DFV1527	UV Coated	280	22	19.4	43.9	62.2	4	-	V			✓		✓

MAGNETI MARELLI								Nm	S/V PVTech			HIGH CARBON		
SHORT	Type	Ø	TH	MIN TH	A	B	C							
DFV1528	UV Coated	257	17	15	38.3	64	4	-	V					
DFV1529	UV Coated	296	28	26	48.3	72	5	-	V					✓
DFV1530	UV Coated	320	28	26	48.2	72	5	-	V					✓
DFV1531	UV Coated	283	25	23	48.5	75	5	103	V					✓
DFV1532	UV Coated	294	19	17.4	60.7	75	5	-	V			✓		✓
DFV1533	UV Coated	325	30	28	52	63.5	5	-	PVT			✓		
DFV1534	UV Coated	325	20	18	42	63.5	5	-	PVT					
DFV1535	UV Coated	325	20	18	42	63.5	5	-	PVT					
DFV1536	UV Coated	295	22	19.4	42.5	67	5	-	PVT			✓		✓
DF1537	STD	287	17	15	46	108.3	5	-	V					
DF1538	STD	288	33	30	55.4	93	5	-	PVT					
DF1539	STD	308	33	30	55.4	93	5	-	PVT					
DF1540	STD	300	27	25	40	88	6	-	V					
DFV1541	UV Coated	320	28	26.4	47.3	69	5	-	V			✓		✓
DFV1542	UV Coated	324	22	20.4	67.1	75	5	-	V			✓		✓
DFV1543	UV Coated	280	23	21.4	44.5	69	5	-	V			✓		✓
DFV1544	UV Coated	258	22	19.8	43.9	61	4	-	PVT			✓		✓
DFV1545	UV Coated	340	30	27	49.7	65	5	-	PVT			✓		✓
DFV1546	UV Coated	280	25	23	47.2	64.2	5	-	V					✓
DFV1547	UV Coated	293	25	23	47.2	64.2	5	-	V			✓		✓
DFV1548	UV Coated	370	24	22.4	69.1	75	5	-	V			✓		✓
DFV1549	UV Coated	324	22	20.4	77.1	75	5	-	V			✓		✓
DFV1550	UV Coated	350	32	30	57.7	70	5	-	PVT		✓	✓		✓
DFV1551	UV Coated	294	22	20.4	45	67	5	-	V			✓		✓
DFV1552	UV Coated	307	24	22.4	45	67	5	-	V			✓		✓
DFV1553	UV Coated	330	24	22.4	45	67	5	-	V			✓		✓
DFV1554	UV Coated	321	30	27	45.5	70.8	5	-	V			✓		
DFV1555	UV Coated	296	28	26	51.5	68	5	-	V					
DFV1556	UV Coated	278	23	21	43.9	63.5	4	-	V					
DFV1557	UV Coated	302	32	30	61	98	6	-	V			✓		
DFV1558	UV Coated	356	34	31.5	62.1	68	5	-	PVT			✓		✓
DFV1559	UV Coated	345	30	28	62.1	68	5	-	PVT			✓		✓
DFV1560	UV Coated	305	28	25.5	44.7	70	5	-	PVT					
DFV1561	UV Coated	328	28	25	49.2	62	5	-	V					
DFV1562	UV Coated	355	32	29	83.3	112	5	-	V					
DFV1563	UV Coated	330	26	24	68.3	67	5	-	V		✓	✓		✓
DFV1564	UV Coated	320	25	23	48.8	63.6	5	-	PVT			✓		
DFV1565	UV Coated	320	25	23	48.5	63.6	5	-	PVT			✓		
DFV1566	UV Coated	260	22	20	43.9	61	4	-	V					
DFV1567	UV Coated	283	28	26	42.9	68	5	-	V					
DFV1568	UV Coated	296	26	24	43.9	68	5	-	V					✓
DFV1569	UV Coated	276	24	21	49.4	65	5	-	V			✓		✓
DFV1570	UV Coated	254	22	20	36.3	65	5	-	V			✓		✓
DFV1571	UV Coated	308	31	28	61	93	5	-	PVT			✓		
DFV1572	UV Coated	284	22	20.2	43.5	59	4	-	PVT		✓			
DFV1573	UV Coated	284	22	20.2	43.5	59	5	-	PVT					

MAGNETI MARELLI								Nm	S/V PVTech					
SHORT	Type	Ø	TH	MIN TH	A	B	C					HIGH CARBON		
DFV1574	UV Coated	296	28	23.4	44	68	5	-	PVT			✓		✓
DFV1575	UV Coated	266	22	20	48	71	5	-	V			✓		✓
DFV1576	UV Coated	283	26	24	48	71	5	-	V			✓		✓
DFV1577	UV Coated	365	26	23.4	62.8	67	5	-	V		✓	✓		✓
DFV1578	UV Coated	290	18	16	63.5	58	5	-	V					
DFV1579	UV Coated	300	22	19.9	80	79	5	-	PVT					
DFV1580	UV Coated	296	28	25	49.3	62	5	-	V					
DFV1581	UV Coated	330	34	32	69.4	98	5	-	PVT		✓	✓		✓
DFV1582	UV Coated	330	28	26	75	98	5	-	PVT		✓	✓		✓
DFV1583	UV Coated	310	18	16.5	67.3	62	5	-	V					
DFV1584	UV Coated	345	30	27.5	48	63.6	5	-	V			✓		
DFV1585	UV Coated	366	30	27.5	48	63.6	5	-	PVT			✓		
DFV1586	UV Coated	320	20	17.5	43	63.6	5	-	V					
DFV1587	UV Coated	340	20	17.5	43	63.6	5	-	V					
DFV1588	UV Coated	300	22	19.4	58.3	67	5	-	V			✓		✓
DFV1589	UV Coated	390	36	33.4	55	67	5	-	V		✓	✓		✓
DFV1590	UV Coated	360	36	34	76	67	5	-	V		✓	✓		✓
DFV1591	UV Coated	280	28	25.9	71.5	73	5	-	PVT					
DFV1592	UV Coated	300	32	29.9	73.5	80	5	-	PVT					
DFV1593	UV Coated	360	32	30.4	53	72	5	-	V					
DFV1594	UV Coated	350	28	26.4	68.2	72	5	-	V					
DFV1595	UV Coated	330	32	30.5	54.5	72	5	-	V					
DFV1596	UV Coated	330	22	20.5	63.6	72	5	-	V					
DFV1597	UV Coated	350	32	30.5	54.5	72	5	-	V					
DFV1598	UV Coated	350	28	26	63.6	72	5	-	PVT					
DFV1599	UV Coated	330	28	26.4	38	72	5	-	PVT					
DFV1600	UV Coated	300	28	26.5	50.9	63.5	5	-	V					
DFV1601	UV Coated	300	28	26.5	50.9	63.5	5	-	V					
DFV1602	UV Coated	294	26	24.4	45.8	69	5	-	PVT					✓
DFV1603	UV Coated	355	32	30	70.7	70	5	-	PVT			✓		
DFV1604	UV Coated	365	28	26	66.4	70	5	-	PVT			✓		
DFV1605	UV Coated	330	28	26.4	39.7	70	5	-	PVT					
DFV1606	UV Coated	316	32	30.5	52.4	63.5	5	-	V			✓		
DFV1607	UV Coated	260	24	22	56.8	58	5	100	V					
DFX1607	Xtra	260	24	22.5	56.8	58	5	100	V		✓			

Tavole di comparazione OES
OES cross reference guide
Gegenüberstellung OES
Table de correspondance OES
Tabla de equivalencias OES
Tabela de equivalências OES
Πίνακας αντιστοιχιών OES
Tabela porównawcza OES
Кросс-таблица с OES номерами
OES çapraz referans tablosu



OES **MAGNETI MARELLI**

ABARTH

5741446	DFV1572
5741447	DFV1268
7685656	DF0216
7685656	DFM0216
7685656	DFV0216
7685656	DFX0216
46403960	DF0216
46403960	DFM0216
46403960	DFV0216
46403960	DFX0216
46445892	DF0004
46445892	DFM0004
46445892	DFV0004
46445892	DFX0004
50902166	DFV1422
50902167	DFV1349
51778054	DFV0645
51778054	DFX0645
51822457	DFV0645
51822457	DFX0645
51876438	DF0216
51876438	DFM0216
51876438	DFV0216
51876438	DFX0216
51885456	DFV1268
51920094	DF0004
51920094	DFM0004
51920094	DFV0004
51920094	DFX0004
51938383	DFV1572
55700592	DFV0242
55700593	DFV0242
60812422	DF0004
60812422	DFM0004
60812422	DFV0004
60812422	DFX0004
71738421	DF0216
71738421	DFM0216
71738421	DFV0216
71738421	DFX0216
82450657	DF0004
82450657	DFM0004
82450657	DFV0004
82450657	DFX0004

ALFA ROMEO

5938118	DF0205
46401356	DFV0294
46427948	DFV0289
46445004	DF0004
46445004	DFM0004
46445004	DFV0004
46445004	DFX0004
46445006	DF0003
46445006	DFM0003

OES **MAGNETI MARELLI**

ALFA ROMEO

46445006	DFV0003
46445006	DFX0003
46449390	DFV0292
46455892	DF0004
46455892	DFM0004
46455892	DFV0004
46455892	DFX0004
46469908	DF0110
46469908	DFM0110
46469908	DFV0110
46535086	DF0104
46535086	DFV0104
46542702	DF0110
46542702	DFM0110
46542702	DFV0110
46749037	DFV0108
46765546	DF0104
46765546	DFV0104
46831041	DFV0294
46843608	DFV0111
46843610	DFV0112
46843611	DFV0118
50532930	DFV1560
50532932	DFV1279
50532944	DFV1277
50545300	DFV1277
50546509	DFV1278
51731346	DFV0115
51733051	DFV0007
51738833	DFV0646
51760273	DFV0112
51760274	DFV0118
51760621	DFV0111
51760622	DFV0115
51767377	DFV0114
51767377	DFX0114
51767378	DFV0114
51767378	DFX0114
51767379	DFV0116
51767380	DFV0116
51767381	DF0113
51767381	DFV0113
51767381	DFX0113
51767382	DF0113
51767382	DFV0113
51767382	DFX0113
51767383	DF0117
51767383	DFV0117
51767383	DFX0117
51767384	DF0117
51767384	DFV0117
51767384	DFX0117
51768587	DFV0007
51805559	DFV0790
51806278	DFV0813
51806278	DFX0813

OES **MAGNETI MARELLI**

ALFA ROMEO

51806283	DFV1042
51806283	DFX1042
51813705	DFV0790
51813785	DFV0646
51815312	DFV0813
51815312	DFX0813
51815313	DFV1042
51815313	DFX1042
51865104	DFV0790
51865132	DFV0790
60569163	DF0003
60569163	DFM0003
60569163	DFV0003
60569163	DFX0003
60569164	DF0211
60569164	DFM0211
60569164	DFV0211
60571548	DF0003
60571548	DFM0003
60571548	DFV0003
60571548	DFX0003
60576335	DF0214
60576811	DF0005
60578920	DFV0217
60606170	DFV0289
60617106	DFV0105
60621051	DF0005
60622077	DF0003
60622077	DFM0003
60622077	DFV0003
60622077	DFX0003
60629865	DFV0107
60651437	DFV0217
60652186	DFV0108
60653478	DF0003
60653478	DFM0003
60653478	DFV0003
60653478	DFX0003
60653479	DF0211
60653479	DFM0211
60653479	DFV0211
60653487	DFV0105
60658565	DF0003
60658565	DFM0003
60658565	DFV0003
60658565	DFX0003
60658566	DF0211
60658566	DFM0211
60658566	DFV0211
60658567	DFV0105
60670801	DFV0108
60670804	DFV0217
60699518	DF0003
60699518	DFM0003
60699518	DFV0003
60699518	DFX0003

OES **MAGNETI MARELLI**

ALFA ROMEO

60800345	DF0214
60801722	DF0003
60801722	DFM0003
60801722	DFV0003
60801722	DFX0003
60801751	DF0222
60801754	DF0287
60801755	DF0210
60801755	DFV0210
60801786	DF0211
60801786	DFM0211
60801786	DFV0211
60801787	DF0211
60801787	DFM0211
60801787	DFV0211
60805117	DF0216
60805117	DFM0216
60805117	DFV0216
60805117	DFX0216
60805172	DF0222
60806135	DF0004
60806135	DFM0004
60806135	DFV0004
60806135	DFX0004
60806137	DF0219
60806137	DFM0219
60806137	DFV0219
60806137	DFX0219
60806872	DF0218
60806872	DFM0218
60806872	DFV0218
60810076	DF0219
60810076	DFM0219
60810076	DFV0219
60810404	DF0004
60810404	DFM0004
60810404	DFV0004
60810404	DFX0004
60811256	DF0219
60811256	DFM0219
60811256	DFV0219
60811266	DF0219
60811266	DFM0219
60811266	DFV0219
60811879	DF0216
60811879	DFM0216
60811879	DFV0216
60811879	DFX0216
60811890	DF0288
60812067	DF0288
60812685	DF0222
60813038	DF0004
60813038	DFM0004
60813038	DFV0004
60813038	DFX0004
60813443	DF0003

OES	MAGNETI MARELLI
-----	-----------------

ALFA ROMEO	
60813443	DFM0003
60813443	DFV0003
60813443	DFX0003
60814639	DFV0292
60814646	DFV0293
60814804	DF0211
60814804	DFM0211
60814804	DFV0211
60815938	DF0003
60815938	DFM0003
60815938	DFV0003
60815938	DFX0003
71711434	DF0003
71711434	DFM0003
71711434	DFV0003
71711434	DFX0003
71711447	DF0003
71711447	DFM0003
71711447	DFV0003
71711447	DFX0003
71738145	DF0219
71738906	DF0288
71738907	DFV0289
71738909	DF0005
71738911	DF0211
71738911	DFM0211
71738911	DFV0211
71738912	DF0211
71738912	DFM0211
71738912	DFV0211
71738913	DF0210
71738913	DFV0210
71739567	DF0003
71739569	DF0004
71739570	DFV0293
71739571	DFV0217
71739572	DF0214
71739639	DF0222
71739641	DFV0105
71769482	DFV0108
82427592	DF0003
82427592	DFM0003
82427592	DFV0003
82427592	DFX0003
82440275	DF0211
82440275	DFM0211
82440275	DFV0211
82450539	DF0003
82450539	DFM0003
82450539	DFV0003
82450539	DFX0003
82480447	DFV0292
82488240	DFV0293
93800492	DF0205
164062610001	DF0211
164062610001	DFM0211

OES	MAGNETI MARELLI
-----	-----------------

ALFA ROMEO	
164062610001	DFV0211
164102202300	DF0003
164102202300	DFM0003
164102202300	DFV0003
164102202300	DFX0003
164202202302	DF0287
164202202303	DF0287
164202610001	DF0210
164202610001	DFV0210

ARO	
-----	--

7700502515	DF0418
10230001202	DF0418

ASTON MARTIN	
--------------	--

4243152080	DFV0951
4351274010	DFV1156
4G431125AE	DFV1429
4G431125AF	DFV1429
4G432810265	DFV1429
4G432810266	DFV1430
4G432C026AE	DFV1430
4G432C026AF	DFV1430

AUDI	
------	--

171615301	DF0479
171615301	DFM0479
175615301	DF0479
175615301	DFM0479
321615301	DF0479
321615301	DFM0479
443615601	DF0123
811615301	DF0478
823615301	DF0478
839615301	DF0479
839615301	DFM0479
841615301	DF0009
841615301	DFM0009
1J0615301	DFM0493
1J0615301	DFV0493
1J0615301	DFX0493
1J0615301C	DFM0493
1J0615301C	DFV0493
1J0615301C	DFX0493
1J0615301D	DF0494
1J0615301D	DFM0494
1J0615301D	DFV0494
1J0615301D	DFX0494
1J0615301E	DF0495
1J0615301E	DFM0495
1J0615301E	DFV0495
1J0615301E	DFX0495
1J0615301K	DFM0493
1J0615301K	DFV0493

OES	MAGNETI MARELLI
-----	-----------------

AUDI	
1J0615301K	DFX0493
1J0615301L	DF0494
1J0615301L	DFM0494
1J0615301L	DFV0494
1J0615301L	DFX0494
1J0615301P	DF0495
1J0615301P	DFM0495
1J0615301P	DFV0495
1J0615301P	DFX0495
1J0615301R	DFM0493
1J0615301R	DFV0493
1J0615301R	DFX0493
1J0615301S	DFM0493
1J0615301S	DFV0493
1J0615301S	DFX0493
1J0615601	DFM0497
1J0615601	DFV0497
1J0615601	DFX0497
1J0615601C	DFM0497
1J0615601C	DFV0497
1J0615601C	DFX0497
1J0615601D	DFM0132
1J0615601D	DFV0132
1J0615601D	DFX0132
1J0615601N	DFM0497
1J0615601N	DFV0497
1J0615601N	DFX0497
1J0615601P	DFM0497
1J0615601P	DFV0497
1J0615601P	DFX0497
1K0615301AA	DFM0506
1K0615301AA	DFV0506
1K0615301AA	DFX0506
1K0615301AB	DFV0701
1K0615301AC	DFM0020
1K0615301AC	DFV0020
1K0615301AC	DFX0020
1K0615301AD	DFV1545
1K0615301AK	DFM0020
1K0615301AK	DFV0020
1K0615301AK	DFX0020
1K0615301K	DFM0505
1K0615301K	DFV0505
1K0615301K	DFX0505
1K0615301M	DFV0701
1K0615301S	DFM0020
1K0615301S	DFV0020
1K0615301S	DFX0020
1K0615301T	DFM0505
1K0615301T	DFV0505
1K0615301T	DFX0505
1K0615601AA	DFV1078
1K0615601AA	DFX1078
1K0615601AB	DFV0507
1K0615601AB	DFX0507
1K0615601AC	DFV0508

OES	MAGNETI MARELLI
-----	-----------------

AUDI	
1K0615601AC	DFX0508
1K0615601AD	DFV0608
1K0615601AD	DFX0608
1K0615601K	DFV0507
1K0615601K	DFX0507
1K0615601L	DFV0508
1K0615601L	DFX0508
1K0615601M	DFV0608
1K0615601M	DFX0608
1K0615601N	DFV0627
1K0615601N	DFX0627
2Q0615601H	DFM0497
2Q0615601H	DFV0497
2Q0615601H	DFX0497
321615301A	DF0009
321615301A	DFM0009
321615301B	DF0009
321615301B	DFM0009
321615301C	DF0009
321615301C	DFM0009
3B0615301B	DFM0016
3B0615301B	DFV0016
3B0615301B	DFX0016
3B0615601B	DFV0754
3D0615601	DFV1524
3Q0615601	DFV1395
3Q0615601A	DFV1395
4A0615301B	DFV0012
4A0615301C	DFM0013
4A0615301C	DFV0013
4A0615301C	DFX0013
4A0615301D	DFM0013
4A0615301D	DFV0013
4A0615301D	DFX0013
4A0615301E	DFM0013
4A0615301E	DFV0013
4A0615301E	DFX0013
4A0615601A	DFV0126
4B0615301A	DFM0016
4B0615301A	DFV0016
4B0615301A	DFX0016
4B0615601	DFV0129
4B0615601A	DFV0133
4B0615601B	DFM0130
4B0615601B	DFV0130
4E0615301A	DFV0595
4E0615301AD	DFV0024
4E0615301G	DFV0595
4E0615301J	DFV0595
4E0615301P	DFV0595
4E0615301T	DFV0595
4E0615601	DFV0593
4E0615601E	DFV0593
4E0615601J	DFV0593
4E0615601L	DFV1524
4F0615301D	DFV0023

OES **MAGNETI MARELLI**

AUDI	
4F0615301E	DFV0024
4F0615301G	DFV0021
4F0615301G	DFX0021
4F0615601B	DFV1167
4F0615601D	DFV0022
4F0615601D	DFX0022
4F0615601E	DFV0546
4F0615601E	DFX0546
4F0615601F	DFV0022
4F0615601F	DFX0022
4F0615601G	DFV0787
4G0615301	DFV1273
4G0615301A	DFV1274
4G0615301B	DFV1559
4G0615301C	DFV1558
4G0615301G	DFV1273
4G0615301K	DFV1274
4H0615601D	DFV1272
4H0615601F	DFV1324
4H0615601H	DFV1272
4H0615601K	DFV1272
4H0615601L	DFV1324
4H0615601Q	DFV1272
5C0615301	DFM0020
5C0615301	DFV0020
5C0615301	DFX0020
5Q0615301A	DFV1569
5Q0615301E	DFV1569
5Q0615301F	DFM0506
5Q0615301F	DFV0506
5Q0615301F	DFX0506
5Q0615301H	DFM0505
5Q0615301H	DFV0505
5Q0615301H	DFX0505
6N0615301G	DF0009
6N0615301G	DFM0009
6R0615301	DF0494
6R0615301	DFM0494
6R0615301	DFV0494
6R0615301	DFX0494
6R0615301A	DFM0493
6R0615301A	DFV0493
6R0615301A	DFX0493
6R0615301B	DFV1270
7L6615301K	DFV1281
7L6615302K	DFV1281
7L6615601D	DFV1327
7L6615601J	DFV1327
7L8615301	DFV1281
7L8615302	DFV1281
7L8615601C	DFV1327
7L8615601G	DFV1327
811615301B	DF0478
8D0615301A	DF0015
8D0615301J	DFM0016
8D0615301J	DFV0016

OES **MAGNETI MARELLI**

AUDI	
8D0615301J	DFX0016
8D0615301K	DFM0018
8D0615301K	DFV0018
8D0615301M	DFV0752
8D0615601A	DFV0128
8D0615601B	DF0127
8D0615601D	DFV0754
8E0615301AA	DFV0134
8E0615301AD	DFV0752
8E0615301AE	DFV1019
8E0615301B	DFV0499
8E0615301B	DFX0499
8E0615301C	DF0500
8E0615301D	DFV0499
8E0615301D	DFX0499
8E0615301K	DFV1135
8E0615301P	DFV0499
8E0615301P	DFX0499
8E0615301Q	DFM0013
8E0615301Q	DFV0013
8E0615301Q	DFX0013
8E0615301R	DFM0016
8E0615301R	DFV0016
8E0615301R	DFX0016
8E0615301T	DFV1135
8E0615601A	DFV0128
8E0615601B	DFM0122
8E0615601B	DFV0122
8E0615601B	DFX0122
8E0615601D	DFV0134
8E0615601K	DFV0981
8E0615601M	DFV0753
8E0615601P	DFM0122
8E0615601P	DFV0122
8E0615601P	DFX0122
8E0615601Q	DFV0134
8E0615601R	DFV0981
8J0615301	DFV1467
8J0615301G	DFV1467
8J0615601	DFV0653
8J0615601	DFX0653
8J0615601A	DFV0751
8J0615601A	DFX0751
8K0615301	DFV0814
8K0615301	DFX0814
8K0615301A	DFV0815
8K0615301A	DFX0815
8K0615301K	DFV0816
8K0615301K	DFX0816
8K0615301M	DFV0816
8K0615301M	DFX0816
8K0615601B	DFV0950
8K0615601B	DFX0950
8K0615601C	DFV0817
8K0615601C	DFX0817
8L0615301	DFM0131

OES **MAGNETI MARELLI**

AUDI	
8L0615301	DFV0131
8L0615301	DFX0131
8L0615601	DFV1114
8L0615601	DFX1114
8N0615301A	DFM0131
8N0615301A	DFV0131
8N0615301A	DFX0131
8N0615601B	DFV1114
8N0615601B	DFX1114
8R0615301	DFV1275
8R0615301B	DFV1500
8R0615301C	DFV1500
8S0615301	DFV1545
8W0615301G	DFV0814
8W0615301G	DFX0814
8W0615301T	DFV0814
8W0615301T	DFX0814
8Z0615301B	DF0494
8Z0615301B	DFM0494
8Z0615301B	DFV0494
8Z0615301D	DF0494
8Z0615301D	DFM0494
8Z0615301D	DFV0494
8Z0615301D	DFX0494

AUSTIN	
21A2612	DF0140
GBD90806	DF0140

AUTOBIANCHI	
4385812	DF0204
5961814	DF0286

BEDFORD	
90008006	DF0736
90008032	DF0736
90111242	DF0372
90111242	DFM0372

BENTLEY	
3D0615601C	DFV1524

BMW	
34101166071	DFM0171
34101166071	DFV0171
34101166071	DFX0171
34106787490	DFV1198
34106879122	DFV1198
34111159895	DFV1410
34111159916	DFV1410
34111160673	DFM0159
34111160673	DFV0159

OES **MAGNETI MARELLI**

BMW	
34111160674	DFM0160
34111160674	DFV0160
34111160674	DFX0160
34111162282	DFM0160
34111162282	DFV0160
34111162282	DFX0160
34111162288	DFM0160
34111162288	DFV0160
34111162288	DFX0160
34111163013	DFM0163
34111163013	DFV0163
34111163013	DFX0163
34111163081	DFM0163
34111163081	DFV0163
34111163081	DFX0163
34111164199	DFM0160
34111164199	DFV0160
34111164199	DFX0160
34111164431	DFM0160
34111164431	DFV0160
34111164431	DFX0160
34111164539	DFM0167
34111164539	DFV0167
34111164539	DFX0167
34111164839	DFM0163
34111164839	DFV0163
34111164839	DFX0163
34111164921	DFM0160
34111164921	DFV0160
34111164921	DFX0160
34111165455	DFM0160
34111165455	DFV0160
34111165455	DFX0160
34111165859	DFM0172
34111165859	DFV0172
34113400151	DFV0041
34113400151	DFX0041
34116750713	DFV0169
34116753221	DFV0031
34116756045	DFV0169
34116756745	DFM0032
34116756745	DFV0032
34116756847	DFV1451
34116757526	DFM0167
34116757526	DFV0167
34116757526	DFX0167
34116757746	DFV1410
34116757747	DFV1410
34116757750	DFM0159
34116757750	DFV0159
34116757751	DFM0159
34116757751	DFV0159
34116764021	DFM0032
34116764021	DFV0032
34116764629	DFV0046
34116764641	DFM0047

OES **MAGNETI
MARELLI**

BMW	
34116764641	DFV0047
34116764641	DFX0047
34116764643	DFV1282
34116764645	DFV0923
34116764645	DFX0923
34116765457	DFV0169
34116766036	DFV0169
34116766224	DFM0167
34116766224	DFV0167
34116766224	DFX0167
34116766239	DFM0160
34116766239	DFV0160
34116766239	DFX0160
34116767059	DFM0172
34116767059	DFV0172
34116767061	DFM0163
34116767061	DFV0163
34116767061	DFX0163
34116767269	DFV0031
34116767353	DFV1479
34116769305	DFM0171
34116769305	DFV0171
34116769305	DFX0171
34116771982	DFV0685
34116771985	DFV1003
34116771986	DFV0686
34116772669	DFV1282
34116774875	DFV1105
34116774875	DFX1105
34116778964	DFV0031
34116778967	DFM0032
34116778967	DFV0032
34116783752	DFV1282
34116783755	DFV1105
34116783755	DFX1105
34116792215	DFV1436
34116792217	DFV1518
34116792221	DFV1519
34116793243	DFV0685
34116793244	DFV0686
34116793245	DFV1003
34116794300	DFV0169
34116794301	DFM0160
34116794301	DFV0160
34116794301	DFX0160
34116794302	DFM0167
34116794302	DFV0167
34116794302	DFX0167
34116794304	DFV0169
34116799351	DFV1552
34116854996	DFV0046
34116854997	DFM0047
34116854997	DFV0047
34116854997	DFX0047
34116854998	DFV1282
34116854999	DFV0923

OES **MAGNETI
MARELLI**

BMW	
34116854999	DFX0923
34116855006	DFV1105
34116855006	DFX1105
34116855152	DFM0167
34116855152	DFV0167
34116855152	DFX0167
34116855153	DFM0160
34116855153	DFV0160
34116855153	DFX0160
34116855156	DFM0171
34116855156	DFV0171
34116855156	DFX0171
34116855659	DFV1105
34116855659	DFX1105
34116855692	DFV1105
34116855692	DFX1105
34116859679	DFV0169
34116860957	DFV1552
34116860961	DFV1553
34116864047	DFM0171
34116864047	DFV0171
34116864047	DFX0171
34116864058	DFM0167
34116864058	DFV0167
34116864058	DFX0167
34116864059	DFM0032
34116864059	DFV0032
34116864060	DFM0160
34116864060	DFV0160
34116864060	DFX0160
34116864439	DFV1551
34116864905	DFV0031
34116864906	DFV0031
34116865713	DFV1553
34116866297	DFV1551
34116868938	DFV0686
34116868939	DFV1003
34201166073	DFM0042
34206790362	DFV1229
34206868936	DFV1229
34211158936	DFM0161
34211158936	DFV0161
34211160809	DFV1342
34211162289	DFM0161
34211162289	DFV0161
34211162315	DFM0166
34211162315	DFV0166
34211163153	DFM0165
34211163153	DFV0165
34211163669	DFV0164
34211163835	DFV0164
34211164129	DFV0164
34211164175	DFM0165
34211164175	DFV0165
34211164840	DFM0165
34211164840	DFV0165

OES **MAGNETI
MARELLI**

BMW	
34211164911	DFV0170
34211165211	DFM0166
34211165211	DFV0166
34211165457	DFM0161
34211165457	DFV0161
34211165563	DFM0168
34211165563	DFV0168
34211165563	DFX0168
34211166165	DFV1532
34212227177	DFV1427
34212227178	DFV1428
34213332217	DFV0045
34213332217	DFX0045
34214031725	DFV0893
34214031725	DFX0893
34216753215	DFM0039
34216753215	DFV0039
34216753215	DFX0039
34216754137	DFV0044
34216758552	DFV1342
34216758553	DFV1342
34216763345	DFV1126
34216764647	DFV0048
34216764647	DFX0048
34216764649	DFV0893
34216764649	DFX0893
34216764651	DFV0871
34216764651	DFX0871
34216764653	DFV0792
34216764653	DFV1470
34216764655	DFV0939
34216764655	DFX0939
34216765458	DFV0170
34216766219	DFV0044
34216767049	DFV0164
34216767060	DFM0165
34216767060	DFV0165
34216769271	DFV0893
34216769271	DFX0893
34216771970	DFV0689
34216771971	DFV0688
34216772085	DFM0039
34216772085	DFV0039
34216772085	DFX0039
34216775291	DFV1548
34216778049	DFV1241
34216778051	DFV1129
34216778649	DFV1549
34216778965	DFM0039
34216778965	DFV0039
34216778965	DFX0039
34216782605	DFV1161
34216782607	DFV1181
34216783754	DFV0871
34216783754	DFX0871
34216787931	DFV1542

OES **MAGNETI
MARELLI**

BMW	
34216792225	DFV1269
34216792227	DFX0871
34216792227	DFV0871
34216792229	DFV1469
34216792233	DFV1520
34216793246	DFV0688
34216793247	DFV0689
34216794299	DFV0170
34216794303	DFV0044
34216795755	DFV1542
34216797344	DFV1469
34216855001	DFV0048
34216855001	DFX0048
34216855002	DFV0893
34216855002	DFX0893
34216855003	DFV1549
34216855004	DFV0939
34216855004	DFX0939
34216855005	DFV1129
34216855007	DFV0871
34216855007	DFX0871
34216855008	DFV1470
34216855154	DFM0168
34216855154	DFV0168
34216855154	DFX0168
34216855155	DFM0166
34216855155	DFV0166
34216855159	DFV1532
34216855657	DFV1470
34216859678	DFV0170
34216864044	DFV1532
34216864051	DFM0161
34216864051	DFV0161
34216864052	DFV0042
34216864056	DFM0168
34216864056	DFV0168
34216864056	DFX0168
34216864061	DFM0039
34216864061	DFV0039
34216864061	DFX0039
34216864899	DFV1520
34216864900	DFV1469
34216864901	DFV0792
34216864901	DFV1470
34216864903	DFM0166
34216864903	DFV0166
34216868940	DFV0689

BUICK	
23118529	DF0807
23118529	DFV0807
23118530	DFV0808
23118534	DFV0809
23118537	DFV0920

OES **MAGNETI MARELLI**

CADILLAC	
23118534	DFV0809
25851166	DFV1449
92223366	DFV1449
92245929	DFV1449

CHEVROLET

13501302	DFV0920
13501303	DFV0808
13501307	DF0807
13501307	DFV0807
13501308	DFV0808
13501313	DFV0920
13501320	DFV0808
13502044	DF1080
13502044	DFV1080
13502044	DFX1080
13502045	DF1080
13502045	DFV1080
13502045	DFX1080
13502051	DFV1087
13502051	DFX1087
13502052	DFV1087
13502052	DFX1087
13502059	DF1276
13502059	DFV1276
13502135	DF1104
13502135	DFV1104
13502136	DF1104
13502136	DFV1104
13502139	DFV1076
13502864	DF1104
13502864	DFV1104
13503988	DFV1087
13503988	DFX1087
13504280	DFV1076
20955857	DF0748
20955857	DFV0748
20968395	DFV1454
23118055	DFV0808
23118529	DF0807
23118529	DFV0807
23118530	DFV0808
23118534	DFV0809
23118537	DFV0920
25851166	DFV1449
30024673	DF0555
92223366	DFV1449
92245929	DFV1449
94854148	DF0470
96058796	DF0459
96264591	DFV0570
96328338	DFV0570
96329364	DFV1466
96471274	DF0523
96471274	DFV0523

OES **MAGNETI MARELLI**

CHEVROLET	
96549630	DFV1360
96549782	DFV0570
96574633	DF0523
96574633	DFV0523
96625873	DFV1454
96625948	DF0748
96625948	DFV0748

CHRYSLER

4683918	DFV0874
4721820	DF0200
45099941	DF1432
04779196AA	DFV1446
04779196AB	DFV1446
04779196AD	DFV1446
04779196AE	DFV1446
04779196AF	DFV1446
04779196AG	DFV1446
04779197AA	DFV1447
04779197AB	DFV1447
04779197AC	DFV1447
04779197AD	DFV1447
04779197AE	DFV1447
04779197AF	DFV1447
04779197AG	DFV1447
04779208AB	DFV1355
04779208AD	DFV1355
04779208AE	DFV1355
04779208AF	DFV1355
04779209AA	DFV1448
04779209AB	DFV1448
04779209AC	DFV1448
04779209AD	DFV1448
04779209AF	DFV1448
04779713AA	DFV1404
05154118AA	DFV1447
05154118AB	DFV1447
05154118AC	DFV1447
05154118AD	DFV1447
4509994AA	DF1432
4683918AB	DFV0874
4721023AF	DFV0903
4721023AG	DFV0903
4721677AA	DFV1150
4721820AC	DF0052
4721820AC	DFV0052
4721820AE	DF0200
4721820AF	DF0052
4721820AF	DFV0052
4721820AG	DF0052
4721820AG	DFV0052
4721933AB	DFV1232
4721995AA	DFV1232
4721996AA	DFV1150
4721996AB	DFV1150

OES **MAGNETI MARELLI**

CHRYSLER	
4743999AA	DFV1383
4743999AB	DFV1383
4779208AB	DFV1355
4779208AD	DFV1355
4779208AE	DFV1355
4779208AF	DFV1355
4779712AA	DFV1599
4779783AA	DFV1232
4779783AB	DFV1232
5073069AA	DF0052
5073069AA	DFV0052
5098063AA	DFV0064
5098064AA	DFV0064
5098065AA	DFM0321
5098065AA	DFV0321
5098065AA	DFX0321
5098066AA	DFM0321
5098066AA	DFV0321
5098066AA	DFX0321
5105514AA	DF1098
5105514AA	DFV1098
5105515AA	DFV0801
5135505AA	DFV1457
6803294AA	DFV1196
6824262AA	DF0113
6824262AA	DFV0113
6824262AA	DFX0113
K04779197AA	DFV1447
K04779197AB	DFV1447
K04779197AC	DFV1447
K04779197AD	DFV1447
K04779197AE	DFV1447
K04779197AF	DFV1447
K04779197AG	DFV1447
K04779209AA	DFV1448
K04779209AC	DFV1448
K04779209AD	DFV1448
K04779209AF	DFV1448
K04779713AA	DFV1404
K05154118AA	DFV1447
K05154118AB	DFV1447
K05154118AC	DFV1447
K05154118AD	DFV1447

CITROËN

424911	DFV0677
424916	DF0187
424916	DFM0187
424916	DFV0187
424916	DFX0187
424918	DF0738
424918	DFM0738
424918	DFX0738
424919	DF0566

OES **MAGNETI MARELLI**

CITROËN	
424921	DF0756
424923	DF0758
424923	DFV0758
424925	DF0757
424925	DFV0757
424927	DF0238
424929	DF1001
424931	DF0651
424932	DF0566
424933	DF0417
424933	DFV0417
424936	DF0239
424938	DF1000
424940	DF0728
424942	DF0896
424944	DF0416
424944	DFV0416
424944	DFX0416
424945	DF1057
424946	DF1057
424952	DF0191
424952	DFV0191
424953	DF0191
424953	DFV0191
424954	DF0192
424954	DFV0192
424959	DFV0771
424962	DFV0772
424965	DF1079
424966	DF1079
424972	DF0415
424972	DFV0415
424972	DFX0415
424974	DFV0294
424976	DF0004
424976	DFM0004
424976	DFV0004
424976	DFX0004
424979	DFV0412
424981	DF0700
424981	DFV0700
424981	DFX0700
424982	DF0409
424982	DFV0409
424983	DF0187
424983	DFM0187
424983	DFV0187
424984	DFX0187
424984	DF0738
424984	DFM0738
424984	DFX0738
424985	DF0417
424985	DFV0417
424986	DF0700
424986	DFV0700
424986	DFX0700

OES	MAGNETI MARELLI
-----	-----------------

CITROËN	
424987	DF0756
424988	DFV1099
424990	DF0191
424990	DFV0191
424991	DF0758
424991	DFV0758
424992	DF0757
424992	DFV0757
424993	DFV1521
424995	DF0404
424995	DFM0404
424998	DF1001
91508338	DF0404
91508338	DFM0404
91517695	DF0405
91517695	DFM0405
91517695	DFV0405
91517695	DFX0405
95027199	DF0177
95632048	DF0178
95632048	DFM0178
95632048	DFV0178
95632048	DFX0178
95661747	DF0405
95661747	DFM0405
95661747	DFV0405
95661747	DFX0405
95661748	DF0404
95661748	DFM0404
95661749	DF0183
95661749	DFM0183
95661796	DF0184
95661810	DF0177
95661813	DF0182
95667809	DF0178
95667809	DFM0178
95667809	DFV0178
95667809	DFX0178
95667810	DF0180
95667811	DF0181
96012770	DF0183
96012770	DFM0183
96070525	DF0404
96070525	DFM0404
96099616	DF0182
1606292080	DFV1383
1606308680	DF0182
1606375780	DFV0771
1606401480	DF0738
1606401480	DFM0738
1606401480	DFX0738
1607500580	DFV1455
1607872080	DF0238
1607872180	DF1001
1607872280	DF0239
1607872380	DF1000

OES	MAGNETI MARELLI
-----	-----------------

CITROËN	
1607880480	DF0235
1607880580	DF0236
1608691680	DF0409
1608691680	DFV0409
1609249980	DF1079
1609582880	DFV1390
1609583080	DFV1391
1609901080	DF1408
1609901080	DFV1408
1610623080	DFV1602
1611429880	DFV0771
1611840880	DF1057
1611841480	DFV1139
1611841480	DFX1139
1611841580	DFV1162
1611841680	DF0239
1611841780	DF0700
1611841780	DFV0700
1611841780	DFX0700
1611842080	DF1001
1612090780	DFV1528
1612435180	DFV1591
1612435280	DFV1591
1612435380	DFV1592
1612435480	DFV1592
1612435780	DFV1579
1612435880	DFV1579
1613191380	DF0187
1613191380	DFM0187
1613191380	DFV0187
1613191380	DFX0187
1629058880	DF0187
1629058880	DFM0187
1629058880	DFV0187
1629058880	DFX0187
9687602180	DF0417
9687602180	DFV0417
9687990780	DFV0677
9809266280	DF0417
9809266280	DFV0417
4246C0	DF0417
4246C0	DFV0417
4246H9	DF0221
4246J0	DF0192
4246J0	DFV0192
4246J3	DF0870
4246J6	DF0224
4246J9	DF0225
4246K0	DF0416
4246K0	DFV0416
4246K0	DFX0416
4246K3	DF0227
4246L3	DF0226
4246L4	DF0226
4246L8	DF0407
4246P2	DFV0296

OES	MAGNETI MARELLI
-----	-----------------

CITROËN	
4246P4	DFV0297
4246R4	DF0409
4246R4	DFV0409
4246R5	DF0178
4246R5	DFM0178
4246R5	DFV0178
4246R5	DFX0178
4246R6	DFV0186
4246R9	DF0408
4246T2	DF0190
4246T8	DFV0186
4246T9	DF0180
4246V0	DF0180
4246V6	DF0180
4246W1	DF0187
4246W1	DFM0187
4246W1	DFV0187
4246W1	DFX0187
4246W2	DF0738
4246W2	DFM0738
4246W2	DFX0738
4246W3	DFV0186
4246W4	DF0188
4246W4	DFV0188
4246W4	DFX0188
4246W6	DF0178
4246W6	DFM0178
4246W6	DFV0178
4246W6	DFX0178
4246X8	DF0191
4246X8	DFV0191
4246Y1	DF0238
4246Y3	DF0239
4246Y7	DF0235
4246Z1	DF0236
4246Z8	DFV0412
4246Z9	DF0565
4249A0	DF0239
4249A1	DF0651
4249A6	DF1000
4249C0	DFV0297
4249C5	DF0177
4249F0	DF0178
4249F0	DFM0178
4249F0	DFV0178
4249F0	DFX0178
4249F2	DFV0412
4249F3	DFV0771
4249F5	DF0183
4249F5	DFM0183
4249F6	DFV1139
4249F6	DFX1139
4249F7	DFV1162
4249G1	DF0187
4249G1	DFM0187
4249G1	DFV0187

OES	MAGNETI MARELLI
-----	-----------------

CITROËN	
4249G1	DFX0187
4249G3	DF0238
4249G5	DF0239
4249H1	DFV0186
4249H7	DFV0296
4249H8	DF0238
4249H9	DF0239
4249J6	DF0738
4249J6	DFM0738
4249J6	DFX0738
4249J8	DF0700
4249J8	DFV0700
4249J8	DFX0700
4249J9	DF0756
4249K0	DF0757
4249K0	DFV0757
4249K1	DFV1521
4249K2	DF1001
4249K3	DF0238
4249K4	DF0180
4249K6	DF0896
4249K7	DF0235
4249K8	DF0236
4249L2	DFV0294
4249L4	DF0221
4249L5	DFV1528
4249L6	DFV1426
4949H2	DF0239

DACIA

2677509716	DF0421
2677509716	DFM0421
6001547683	DF0613
6001547683	DFV0613
6001547684	DF0421
6001547684	DFM0421
6001548578	DF0431
6001548578	DFM0431
6001548578	DFV0431
6001548578	DFX0431
7700502515	DF0418
7700704705	DF0421
7700704705	DFM0421
7701207795	DF0366
7701207795	DFM0366
7701207795	DFV0366
7701207795	DFX0366
8200171765	DF0431
8200171765	DFM0431
8200171765	DFV0431
8200171765	DFX0431
402060010R	DF0776
402060010R	DFV0776
402060010R	DFX0776
402060540R	DF1456

OES **MAGNETI MARELLI**

DACIA	
402060540R	DFV1456
402061200R	DF1218
402061200R	DFV1218
402063149R	DFV1544
402064151R	DF0776
402064151R	DFV0776
402064151R	DFX0776
402066300R	DF1103
402066300R	DFV1103
402067016R	DF1218
402067016R	DFV1218

DAEWOO

90121445	DFM0373
90121445	DFV0373
90121445	DFX0373
96215669	DFM0373
96215669	DFV0373
96215669	DFX0373
96264591	DFV0570
96284392	DF0202
96300035	DF0391
96312559	DF0391
96320531	DF0202
96328338	DFV0570
96329364	DFV1466
96455424	DF0202
96549630	DFV1360
96549782	DFV0570
96574633	DF0523
96574633	DFV0523
4144106210	DFV0713
4144106221	DFV0713
4840105110	DFV0755

DAIHATSU

4351297201	DFV1322
4351297402	DF1477
4351287402000	DF0657
4351297402000	DF1477
424310D060000	DF1110
435120D060000	DF0945
435120D060000	DFV0945
4351287Z02000	DF0195
43512B1030	DF1478
43512B1030000	DF1478
43512B1031	DF1478
43512B1040	DFV1322
43512B1050000	DFV1322
43512B1110	DF1477
43512B2112	DFV1322
43512B4010	DF1481
43512B4010000	DF1481

OES **MAGNETI MARELLI**

DODGE	
4721820	DF0200
4721023AF	DFV0903
4721023AG	DFV0903
4721820AC	DF0052
4721820AC	DFV0052
4721820AE	DF0200
4721820AF	DF0052
4721820AF	DFV0052
4721820AG	DF0052
4721820AG	DFV0052
4721996AA	DFV1150
4743999AA	DFV1383
4743999AB	DFV1383
5073069AA	DF0052
5073069AA	DFV0052
5105513AA	DF1491
5105513AA	DFV1323
5105514AA	DF1098
5105514AA	DFV1098
5105515AA	DFV0801
68032944AA	DFV1196
68257206AA	DF0113
68257206AA	DFV0113
68257206AA	DFX0113
K68032944AA	DFV1196
MB699283	DFV0343

DS

424919	DF0566
424932	DF0566
424945	DF1057
424946	DF1057
424965	DF1079
424966	DF1079
424981	DF0700
424981	DFV0700
424981	DFX0700
424983	DF0187
424983	DFM0187
424983	DFV0187
424983	DFX0187
424984	DF0738
424984	DFM0738
424984	DFX0738
424986	DF0700
424986	DFV0700
424986	DFX0700
1606401480	DF0738
1606401480	DFM0738
1606401480	DFX0738
1609249980	DF1079
1611840880	DF1057
1611841480	DFV1139
1611841480	DFX1139
1611841580	DFV1162

OES **MAGNETI MARELLI**

DS	
1611841780	DF0700
1611841780	DFV0700
1611841780	DFX0700
1613191380	DF0187
1613191380	DFM0187
1613191380	DFV0187
1613191380	DFX0187
1629058880	DF0187
1629058880	DFM0187
1629058880	DFV0187
1629058880	DFX0187
4249F6	DFV1139
4249F6	DFX1139
4249F7	DFV1162
4249J6	DF0738
4249J6	DFM0738
4249J6	DFX0738
4249J8	DF0700
4249J8	DFV0700
4249J8	DFX0700

EAGLE

MB699283	DFV0343
----------	---------

FIAT

4139010	DF0204
4208311	DF0204
4385812	DF0204
5961814	DF0286
7545556	DF0218
7545556	DFM0218
7545556	DFV0218
7566931	DF0216
7566931	DFM0216
7566931	DFV0216
7566931	DFX0216
7645054	DF0216
7645054	DFV0216
7645054	DFX0216
7645055	DF0218
7645055	DFM0218
7645055	DFV0218
7645056	DF0219
7645056	DFM0219
7645056	DFV0219
7663465	DF0216
7663465	DFM0216
7663465	DFV0216
7663465	DFX0216
7663466	DF0218
7663466	DFM0218
7663466	DFV0218
7685656	DF0216
7685656	DFM0216

OES **MAGNETI MARELLI**

FIAT	
7685656	DFV0216
7685656	DFX0216
7779409	DF0219
7779409	DFM0219
7779409	DFV0219
46401356	DFV0294
46403088	DF0004
46403088	DFM0004
46403088	DFV0004
46403088	DFX0004
46403958	DF0288
46403958	DFV0288
46403959	DF0004
46403959	DFM0004
46403959	DFV0004
46403959	DFX0004
46403960	DF0216
46403960	DFM0216
46403960	DFV0216
46403960	DFX0216
46416712	DF0219
46416712	DFM0219
46416712	DFV0219
46419204	DF0230
46423415	DF0219
46423415	DFM0219
46423415	DFV0219
46427947	DF0288
46427947	DFV0288
46427949	DF0288
46427949	DFV0288
46445004	DF0004
46445004	DFM0004
46445004	DFV0004
46445004	DFX0004
46445005	DF0222
46445006	DF0003
46445006	DFM0003
46445006	DFV0003
46445006	DFX0003
46448168	DF0004
46448168	DFM0004
46448168	DFV0004
46448168	DFX0004
46455892	DF0004
46455892	DFM0004
46455892	DFV0004
46455892	DFX0004
46465088	DFV0109
46479532	DFV0109
46535086	DF0104
46535086	DFV0104
46542383	DFV0294
46758714	DF0004
46758714	DFM0004
46758714	DFV0004

OES	MAGNETI MARELLI
------------	----------------------------

FIAT	
46758714	DFX0004
46765546	DF0104
46765546	DFV0104
46788929	DF0237
46788929	DFV0237
46806233	DF0238
46806234	DF0239
46831041	DFV0294
46831042	DF0210
46831042	DFV0210
46833806	DF0235
46833807	DF0236
46836489	DFV0658
46836490	DF0401
46836490	DFV0401
46836491	DFV0703
46844071	DFV0703
50902167	DFV0242
51705749	DF1001
51705758	DF1000
51728377	DF0238
51728378	DF0239
51740244	DF0238
51740245	DF0651
51740246	DF1001
51740247	DF0239
51740248	DF0728
51740249	DF1000
51740250	DF0896
51742727	DF0237
51742727	DFV0237
51749124	DF0219
51749124	DFM0219
51749124	DFV0219
51749274	DF0651
51749275	DF0728
51749555	DF0896
51757229	DFV0399
51778054	DFV0645
51778054	DFX0645
51799235	DFV0658
51799236	DFV0658
51806099	DFV0647
51806103	DFV0647
51808471	DFV1213
51819711	DFV0703
51819733	DFV0703
51822457	DFV0645
51822457	DFX0645
51830236	DFV0647
51848616	DF0235
51848617	DF0235
51848618	DF0238
51848619	DF0238
51848620	DF1001
51848621	DF1001

OES	MAGNETI MARELLI
------------	----------------------------

FIAT	
51854567	DF1068
51854567	DFV1068
51856411	DF0236
51856412	DF0236
51858362	DF0239
51858363	DF0239
51859075	DF0218
51859075	DFM0218
51859075	DFV0218
51859078	DF0216
51859078	DFM0216
51859078	DFV0216
51859078	DFX0216
51866264	DF0216
51866264	DFM0216
51866264	DFV0216
51866264	DFX0216
51866265	DF0218
51866265	DFM0218
51866265	DFV0218
51876437	DF0216
51876437	DFM0216
51876437	DFV0216
51876437	DFX0216
51876438	DF0216
51876438	DFM0216
51876438	DFV0216
51876438	DFX0216
51884303	DF1217
51884303	DFV1217
51885409	DFV1213
51896287	DFV0294
51896288	DFV0294
51897455	DF1068
51897455	DFV1068
51914663	DF1068
51914663	DFV1068
51914664	DFV1348
51920094	DF0004
51920094	DFM0004
51920094	DFV0004
51920094	DFX0004
51937217	DF1217
51937217	DFV1217
51937218	DF1217
51937218	DFV1217
51937304	DF0113
51937304	DFV0113
51937304	DFX0113
51937305	DFV0813
51937305	DFX0813
51937306	DFV0813
51937306	DFX0813
51957507	DFV1591
51957508	DFV1591
51957509	DFV1592

OES	MAGNETI MARELLI
------------	----------------------------

FIAT	
51957510	DFV1592
51957511	DFV1579
51957512	DFV1579
51964082	DFV0114
51964082	DFX0114
51990127	DFV1573
51996238	DFV1573
52017292	DFV1573
52017293	DFV1573
52048984	DFV1213
52048985	DFV1213
55700398	DFV0647
55700592	DFV0242
55700593	DFV0242
55700918	DFV0647
55700920	DF0243
55700920	DFV0243
55700920	DFX0243
55700921	DF0243
55700921	DFV0243
55700921	DFX0243
55700922	DF0241
55700922	DFV0241
55700922	DFX0241
55700923	DF0241
55700923	DFV0241
55700923	DFX0241
60569386	DF0003
60569386	DFM0003
60569386	DFV0003
60569386	DFX0003
60812137	DF0288
60812137	DFV0288
60812422	DF0004
60812422	DFM0004
60812422	DFV0004
60812422	DFX0004
60813038	DF0004
60813038	DFM0004
60813038	DFV0004
60813038	DFX0004
71738144	DF0884
71738145	DF0219
71738421	DF0216
71738421	DFM0216
71738421	DFV0216
71738421	DFX0216
71738422	DF0204
71738423	DF0286
71738905	DF0238
71738906	DF0288
71738908	DF0006
71738910	DF0225
71738913	DF0210
71738913	DFV0210
71738914	DFV0109

OES	MAGNETI MARELLI
------------	----------------------------

FIAT	
71739569	DF0004
71739637	DF0239
71739639	DF0222
71742850	DFV0708
71750162	DFV0708
71750932	DF1202
71768089	DF1202
71768306	DFV0708
71769481	DF0216
71769481	DFM0216
71769481	DFV0216
71769481	DFX0216
71772548	DF0401
71772548	DFV0401
71772552	DFV0658
71772553	DFV0703
82388579	DF0287
82394418	DF0210
82394418	DFV0210
82433789	DF0222
82433859	DF0210
82433859	DFV0210
82433860	DF0287
82434070	DF0210
82434070	DFV0210
82450657	DF0004
82450657	DFM0004
82450657	DFV0004
82450657	DFX0004
82451441	DF0222
82451747	DF0222
82462136	DF0288
82462136	DFV0288
82464702	DF0287
92498609	DF0218
92498609	DFM0218
92498609	DFV0218
1300500080	DF0225
1300501080	DF0226
1307356080	DF0227
1309392080	DF0006
1316323080	DF0221
1317651080	DF0006
1325772080	DFV0296
1331301080	DFV0296
1340179080	DFV0296
1340193080	DFV0296
1341044080	DF0238
1341045080	DF0239
1341046080	DF0235
1355376080	DFV0412
1401416880	DF0756
1440027088	DF0757
1440027088	DFV0757
1474980080	DF0224
6000609712	DF0795

OES **MAGNETI MARELLI**

FIAT	
6000609712	DFV0795
6000619994	DFV1574
6000620071	DF1397
9404249878	DF0756
9404249918	DF0758
9404249918	DFV0758
9464222687	DFV0297
9464222688	DFV0297
9467548387	DF0756
9467548487	DF0758
9467548487	DFV0758
9467548587	DF0757
9467548587	DFV0757
9467548588	DF0757
9467548588	DFV0757
9467634480	DF0224
9566928380	DF0224
K04721995AA	DFV1232
K04721995AB	DFV1232
K04721996AA	DFV1150
K04721996AB	DFV1150
K04779712AA	DFV1599
K04779713AA	DFV1404
K68032944AA	DFV1196
K68032944AB	DFV1196
K68192969AA	DFV1599

FORD

1001093	DFV0491
1001094	DF0492
1001094	DFV0492
1013581	DF0257
1019604	DF0252
1019604	DFM0252
1023605	DF0492
1023605	DFV0492
1025911	DF0254
1045994	DFV0491
1045995	DF0492
1045995	DFV0492
1066271	DF0252
1066271	DFM0252
1073756	DF0246
1073756	DFM0246
1073756	DFV0246
1073756	DFX0246
1107767	DF0251
1107768	DF0252
1107768	DFM0252
1108038	DF0509
1108038	DFV0509
1112542	DF0257
1134864	DF0053
1137985	DF0492
1137985	DFV0492

OES **MAGNETI MARELLI**

FORD	
1140278	DFV0504
1141782	DF0094
1141782	DFV0094
1143641	DFV0491
1148202	DF0260
1148202	DFM0260
1148202	DFV0260
1148202	DFX0260
1197572	DF0246
1197572	DFM0246
1197572	DFV0246
1197572	DFX0246
1223540	DFV0602
1223543	DFV0602
1223566	DFV0596
1223566	DFX0596
1223568	DFV0596
1223568	DFX0596
1223663	DFV0054
1223663	DFX0054
1223664	DFM0264
1223664	DFV0264
1223664	DFX0264
1223665	DFV0054
1223665	DFX0054
1223666	DFM0264
1223666	DFV0264
1223666	DFX0264
1253727	DFV0602
1253728	DFV0602
1253729	DFV0054
1253729	DFX0054
1253730	DFV0054
1253730	DFX0054
1253962	DFV0596
1253962	DFX0596
1253963	DFV0596
1253963	DFX0596
1253964	DFM0264
1253964	DFV0264
1253964	DFX0264
1253965	DFM0264
1253965	DFV0264
1253965	DFX0264
1320347	DFV0602
1320352	DFV0054
1320352	DFX0054
1320581	DF0252
1320581	DFM0252
1320585	DF0260
1320585	DFM0260
1320585	DFV0260
1320585	DFX0260
1321488	DFV0261
1323102	DFV0579
1323102	DFX0579

OES **MAGNETI MARELLI**

FORD	
1323551	DFV0596
1323551	DFX0596
1323560	DFM0264
1323560	DFV0264
1323560	DFX0264
1323620	DF0260
1323620	DFM0260
1323620	DFV0260
1323620	DFX0260
1323621	DF0246
1323621	DFM0246
1323621	DFV0246
1323621	DFX0246
1361298	DF0265
1361300	DF0265
1362867	DFV0616
1362868	DFV0616
1368548	DFV0779
1368548	DFX0779
1371393	DF0878
1371394	DF1053
1371420	DF0891
1371421	DF0803
1371421	DF1112
1373360	DFV0602
1373361	DFV0596
1373361	DFX0596
1373369	DFV0054
1373369	DFX0054
1373370	DFM0264
1373370	DFV0264
1373370	DFX0264
1373781	DF0246
1373781	DFM0246
1373781	DFV0246
1373781	DFX0246
1376118	DFV0261
1376138	DFV0579
1376138	DFX0579
1379931	DFV1070
1379931	DFX1070
1379965	DFV0876
1379965	DFX0876
1380046	DFV0773
1380046	DFX0773
1384290	DFV0779
1384290	DFX0779
1385590	DFV1070
1385590	DFX1070
1387152	DF0803
1387152	DF1112
1387781	DF0263
1388257	DFV0261
1404955	DFV0773
1404955	DFX0773
1405500	DFV1070

OES **MAGNETI MARELLI**

FORD	
1405500	DFX1070
1405509	DFV0773
1405509	DFX0773
1405510	DFV0876
1405510	DFX0876
1420600	DFV0876
1420600	DFX0876
1420601	DFV0876
1420601	DFX0876
1434812	DFV0773
1434812	DFX0773
1434815	DFV0773
1434815	DFX0773
1451161	DF0803
1451161	DF1112
1464031	DF0891
1465618	DFV0261
1465619	DFV0579
1465619	DFX0579
1468946	DFV0602
1469082	DFV0054
1469082	DFX0054
1469083	DFM0264
1469083	DFV0264
1469083	DFX0264
1469085	DFV0876
1469085	DFX0876
1473005	DF0252
1473005	DFM0252
1473006	DF0246
1473006	DFM0246
1473006	DFV0246
1473006	DFX0246
1488311	DF1354
1499045	DF0260
1499045	DFM0260
1499045	DFV0260
1499045	DFX0260
1500152	DFM0264
1500152	DFV0264
1500152	DFX0264
1500156	DFV0596
1500156	DFX0596
1500158	DFV0876
1500158	DFX0876
1500159	DFV0993
1501068	DFV0602
1501069	DFV0054
1501069	DFX0054
1503287	DF0878
1503290	DF1053
1506298	DFV0261
1506339	DFV0579
1506339	DFX0579
1514233	DF0253
1514234	DF0258

OES	MAGNETI MARELLI
FORD	
1514235	DF0259
1514237	DF0246
1514237	DFM0246
1514237	DFV0246
1514237	DFX0246
1514427	DFV0993
1520297	DFM0264
1520297	DFV0264
1520297	DFX0264
1522230	DF0260
1522230	DFM0260
1522230	DFV0260
1522230	DFX0260
1523795	DF0778
1523795	DFV0778
1523795	DFX0778
1524589	DF0252
1524589	DFM0252
1526686	DFV0491
1526694	DF0492
1526694	DFV0492
1535924	DF0778
1535924	DFV0778
1535924	DFX0778
1541804	DF0216
1541804	DFM0216
1541804	DFV0216
1541804	DFX0216
1541806	DF0237
1541806	DFV0237
1543340	DF1054
1546747	DF0878
1546835	DF0778
1546835	DFV0778
1546835	DFX0778
1547061	DF1053
1565017	DFV0261
1568640	DF0263
1568654	DF0262
1569253	DFV1252
1575733	DFV0602
1575734	DFV0054
1575734	DFX0054
1630149	DF0246
1630149	DFM0246
1630149	DFV0246
1630149	DFX0246
1637969	DF0246
1637969	DFM0246
1637969	DFV0246
1637969	DFX0246
1659810	DF0246
1659810	DFM0246
1659810	DFV0246
1659810	DFX0246
1676983	DFV0579

OES	MAGNETI MARELLI
FORD	
1676983	DFX0579
1679853	DF0778
1679853	DFV0778
1679853	DFX0778
1681578	DFV0261
1683383	DF1085
1683383	DFV1085
1683384	DF1085
1683384	DFV1085
1686722	DF1071
1686722	DFV1071
1686723	DF1071
1686723	DFV1071
1704765	DF0955
1704765	DFV0955
1704765	DFX0955
1715410	DF0216
1715410	DFM0216
1715410	DFV0216
1715410	DFX0216
1734696	DFV0054
1734696	DFX0054
1738807	DF0262
1738815	DF0263
1742318	DFV1557
1748745	DFV0602
1751584	DFV1556
1756882	DF0246
1756882	DFM0246
1756882	DFV0246
1756882	DFX0246
1757848	DF0253
1763037	DFV1557
1763884	DF1539
1763885	DF1538
1764282	DF1381
1764283	DF1382
1770767	DFV1564
1780880	DF0246
1780880	DFM0246
1780880	DFV0246
1780880	DFX0246
1783910	DF1381
1790221	DF1071
1790221	DFV1071
1808479	DF0260
1808479	DFM0260
1808479	DFV0260
1808479	DFX0260
1812200	DFV1571
1822205	DFV1571
1829606	DFM0264
1829606	DFV0264
1829606	DFX0264
1829608	DFV1564
1829615	DF1085

OES	MAGNETI MARELLI
FORD	
1829615	DFV1085
1833857	DFV1556
1833867	DFV1556
1842633	DF1539
1842994	DF1538
1844117	DFV1564
1864276	DFV0773
1864276	DFX0773
1864280	DFV1070
1864280	DFX1070
1867729	DF1539
1877765	DFV1406
1877785	DFV1601
1892357	DFV1070
1892357	DFX1070
1954433	DF0350
1954434	DF0350
2016293	DFV1405
2017128	DFV1600
2019816	DFV1606
2019881	DFV1407
3049893	DF0260
3049893	DFM0260
3049893	DFV0260
3049893	DFX0260
3555344	DF0260
3555344	DFM0260
3555344	DFV0260
3555344	DFX0260
3573537	DF0260
3573537	DFM0260
3573537	DFV0260
3573537	DFX0260
4041427	DF0262
4041428	DF0263
4070865	DF0253
4071714	DF0252
4071714	DFM0252
4077455	DF0260
4077455	DFM0260
4077455	DFV0260
4077455	DFX0260
4083484	DF0246
4083484	DFM0246
4083484	DFV0246
4083484	DFX0246
4084226	DF0252
4084226	DFM0252
4097477	DFV0261
4097478	DFV0261
4098427	DFV0579
4098427	DFX0579
4098428	DFV0579
4098428	DFX0579
4110588	DFV0579
4110588	DFX0579

OES	MAGNETI MARELLI
FORD	
4141711	DFV0579
4141711	DFX0579
4143445	DFV0579
4143445	DFX0579
4176921	DFV0579
4176921	DFX0579
4179398	DFV0261
4179406	DFV0579
4179406	DFX0579
4181042	DFV0261
4328921	DF0633
4367104	DF0265
4367106	DF0265
4367107	DFV0616
4367108	DFV0616
4395257	DF0262
4410264	DF0633
4455980	DF0265
4457985	DF0265
4457989	DFV0616
4475316	DFV0616
4510722	DFV1445
4668070	DFV1445
5022652	DF0251
5022653	DF0251
5022654	DF0252
5022654	DFM0252
5022666	DF0246
5022666	DFM0246
5022666	DFV0246
5022666	DFX0246
5023483	DF0246
5023483	DFM0246
5023483	DFV0246
5023483	DFX0246
5025610	DF0258
5025611	DF0259
5026784	DF0253
5026786	DF0254
5028281	DF0252
5028281	DFM0252
5029815	DF0258
5029816	DF0259
5030658	DF0246
5030658	DFM0246
5030658	DFV0246
5030658	DFX0246
5202199	DFV1600
5202204	DFV1405
5310798	DFV1407
5312312	DFV1606
5322975	DFV1600
5322977	DFV1405
6191062	DF0251
6191063	DF0251
6191064	DF0252

OES **MAGNETI MARELLI**

FORD	
6191064	DFM0252
7204066	DF0246
7204066	DFM0246
7204066	DFV0246
7204066	DFX0246
5L8Z1125AA	DFV1445
6C111125AA	DF0878
6C111125AB	DF0878
6C111125B1B	DF1053
6C111125BB	DF1053
6C112A097AB	DF0803
6C112A097AB	DF1112
7G912A315BA	DFV1070
7G912A315BA	DFX1070
7S6Z2C026A	DF0246
7S6Z2C026A	DFM0246
7S6Z2C026A	DFV0246
7S6Z2C026A	DFX0246
8C1V1125AA	DF1054
8C1V2A315AA	DF1354
93BX1125AC	DF0253
93BX2A315AD	DF0254
95GX2A315EA	DF0246
95GX2A315EA	DFM0246
95GX2A315EA	DFV0246
95GX2A315EA	DFX0246
96FX1125AB	DF0257
9M511125AA	DFV1252
AB311125AA	DFV1557
AB311125AB	DFV1557
AB311125AC	DFV1557
AV611125DA	DF1071
AV611125DA	DFV1071
AV612A315AA	DF1085
AV612A315AA	DFV1085
AV612A315BA	DF1085
AV612A315BA	DFV1085
AY111125AA	DFV1556
BK211125AB	DF1539
BK211125AC	DF1539
BK211125BB	DF1538
BK211125BC	DF1538
BK211125DA	DF1539
BK212A097AA	DF1381
BK212A097AB	DF1381
BK212A097BA	DF1382
BK212A097FA	DF1382
BK311125AB	DFV1571
BK311125AC	DFV1571
BV612A315BA	DF0955
BV612A315BA	DFV0955
BV612A315BA	DFX0955
C1BC2A315AA	DF0246
C1BC2A315AA	DFM0246
C1BC2A315AA	DFV0246
C1BC2A315AA	DFX0246

OES **MAGNETI MARELLI**

FORD	
CV611125FA	DFV1564
CV611125GA	DFV1564
CV6Z1125D	DFV1564
CV6Z2C026B	DF1085
CV6Z2C026B	DFV1085
CV6Z2C026C	DF1085
CV6Z2C026C	DFV1085
DG9C1125AC	DFV1600
DG9C1125AD	DFV1600
DG9C1125AE	DFV1600
DG9C1125AF	DFV1600
DG9C2A315BC	DFV1405
DG9C2A315BD	DFV1405
DG9C2A315BE	DFV1405
DV611125AA	DFM0264
DV611125AA	DFV0264
DV611125AA	DFX0264
DV612A315AB	DF1085
DV612A315AB	DFV1085
E1GC1125AB	DFV1601
E1GC1125AC	DFV1601
E1GC1125EC	DFV1606
E1GC1125ED	DFV1606
E1GC2A315BB	DFV1406
E1GC2A315BC	DFV1406
E1GC2A315CB	DFV1407
E1GC2A315CC	DFV1407
EY161125AA	DFV1556
EY161125BA	DFV1556
F5RZ1125A	DF0253
F5RZ1125B	DF0253
F5RZ2C026A	DF0254
G3GC1125HA	DFV1606

FSO	
4208311	DF0204
4385812	DF0204

GMC	
23118055	DFV0808

HONDA	
42510S0A000	DFV1338
42510S5A000	DFV1339
42510S5AA00	DFV1339
42510S6DE00	DFV1339
42510S7AJ00	DF1370
42510S7AJ50	DF1370
42510S84A50	DFV1338
42510S9AN00	DF1345
42510SA9E50	DFV0666
42510SCAE00	DF1345
42510SCAE50	DFV0666
42510SDAA00	DFV1367

OES **MAGNETI MARELLI**

HONDA	
42510SE0000	DF1341
42510SE0010	DF1341
42510SEA000	DFV1367
42510SEAE00	DFV0618
42510SEAE50	DFV0618
42510SH3G00	DF1341
42510SK3305	DF1341
42510SK3E00	DF1341
42510SMCN01	DF1345
42510SMGE20	DF0655
42510SMGE20	DFV0655
42510SMGE20	DFX0655
42510SNAA00	DF0655
42510SNAA00	DFV0655
42510SNAA01	DF0655
42510SNAA01	DFV0655
42510SNAA01	DFX0655
42510SNEA00	DF0655
42510SNEA00	DFV0655
42510SNEA00	DFX0655
42510SR3000	DF1337
42510SR3A10	DF0794
42510SR3A11	DF0794
42510SR3G00	DF1337
42510SR3J00	DF1337
42510SR3J01	DF0794
42510ST3E00	DFV1339
42510STKA00	DFV0666
42510SWA000	DFV0666
42510SWWG01	DF1143
42510SWWG01	DFV1143
42510SZ3J00	DFV1182
42510T0GA00	DFV0666
42510T1GG00	DF1143
42510T1GG01	DF1143
42510T1GG01	DFV1143
42510TA0A00	DFV1174
42510TA0A01	DFV1174
42510TC0T00	DFV1174
42510TF0000	DF1191
42510TG0T00	DF1191
42510TG5H00	DF1191
42510TLOG50	DF1201
42510TLOG51	DF1201
42510TM8G00	DF1175
42510TR3A00	DF0655
42510TR3A00	DFV0655
42510TR3A00	DFX0655
42510TV0E00	DFV1392
42510TV0E01	DFV1392
45251S2G000	DF0282
45251S30000	DF1412
45251S50G00	DF0282
45251S50J00	DF0282

OES **MAGNETI MARELLI**

HONDA	
45251S5DA10	DF0598
45251S5DA10	DFV0598
45251S6DE10	DF0598
45251S6DE10	DFV0598
45251S6FE10	DF0284
45251S6M000	DF0810
45251S6M000	DFV0810
45251S6MA10	DFV1435
45251S7AE10	DF0723
45251S7AE10	DFV0723
45251S7AE10	DFX0723
45251S7AE11	DF0723
45251S7AE11	DFV0723
45251S7AE11	DFX0723
45251S7AN10	DF0279
45251S9AE50	DF0638
45251S9AE50	DFV0638
45251SAA000	DF1195
45251SAA900	DF1195
45251SAA901	DF1195
45251SAAG00	DF0282
45251SAAG10	DF0282
45251SAAG11	DF0282
45251SAAG50	DF0637
45251SCAE00	DF0279
45251SCAE50	DF0638
45251SCAE50	DFV0638
45251SCC900	DF0598
45251SCC900	DFV0598
45251SCC901	DF0598
45251SCC901	DFV0598
45251SEAE30	DF0632
45251SEAE30	DFV0632
45251SELT00	DF0282
45251SF4J30	DF1195
45251SF4J31	DF1195
45251SH0A00	DFM0275
45251SH1A00	DFM0275
45251SH3A00	DFM0275
45251SK7000	DF0277
45251SK7000	DFM0277
45251SK7000	DFV0277
45251SK7000	DFX0277
45251SK7A00	DF0277
45251SK7A00	DFM0277
45251SK7A00	DFV0277
45251SK7A00	DFX0277
45251SK7A10	DF0277
45251SK7A10	DFM0277
45251SK7A10	DFV0277
45251SK7A10	DFX0277
45251SK7J00	DF0277
45251SK7J00	DFM0277
45251SK7J00	DFV0277
45251SMGE31	DF0723

OES	MAGNETI MARELLI
-----	-----------------

HONDA	
45251SMGE31	DFV0723
45251SMGE31	DFX0723
45251SMGG10	DF0723
45251SMGG10	DFV0723
45251SMGG10	DFX0723
45251SMGG11	DF0723
45251SMGG11	DFV0723
45251SMGG11	DFX0723
45251SMTE00	DF0638
45251SMTE00	DFV0638
45251SNA000	DF0810
45251SNA000	DFV0810
45251SR0A00	DF0277
45251SR0A00	DFM0277
45251SR0A00	DFV0277
45251SR0A00	DFX0277
45251SR0A10	DF0277
45251SR0A10	DFM0277
45251SR0A10	DFV0277
45251SR0A10	DFX0277
45251SR3A00	DFM0275
45251SR3A10	DFM0275
45251ST3E10	DF0277
45251ST3E10	DFM0277
45251ST3E10	DFV0277
45251ST3E10	DFX0277
45251SWAA00	DF0791
45251SWAA00	DFV0791
45251SWAA20	DF0791
45251SWAA20	DFV0791
45251SWWG01	DF0791
45251SWWG01	DFV0791
45251SZT020	DF0810
45251SZT020	DFV0810
45251SZT030	DF0810
45251SZT030	DFV0810
45251SZT040	DF0810
45251SZT040	DFV0810
45251T1EG00	DF0791
45251T1EG00	DFV0791
45251T1EG01	DF0791
45251T1EG01	DFV0791
45251TA1A00	DF1169
45251TA1A01	DF1169
45251TF3E00	DF0598
45251TF3E00	DFV0598
45251TG5H00	DF0598
45251TG5H00	DFV0598
45251TLOG50	DF1178
45251TLOG50	DFV1178
45251TLOG50	DFX1178
45251TLOG51	DF1178
45251TLOG51	DFV1178
45251TLOG51	DFX1178
45251TL1G00	DF1158
45251TL1G00	DFV1158

OES	MAGNETI MARELLI
-----	-----------------

HONDA	
45251TL1G00	DFX1158
45251TL1G01	DF1158
45251TL1G01	DFV1158
45251TL1G01	DFX1158
45251TV0E00	DFV1546
45251TV0E01	DFV1546
45251TV2E00	DFV1547
45251TV2E01	DFV1547
45251TV2E02	DFV1547
45251TV8E02	DFV1550

HYUNDAI	
---------	--

5171202000	DF0269
5171202100	DF0269
5171202110	DF0270
5171202550	DFV1437
5171202551	DF0272
5171221350	DF0002
5171224100	DF0002
5171225060	DF0049
5171226000	DF0196
5171226000	DFV0196
5171226100	DF0879
5171226100	DFV0879
5171233001	DF0266
5171233010	DF0266
5812944010	DF0268
5841129300	DF1346
5841129310	DF1346
5841139300	DF0654
5841139300	DFV0654
5841139600	DF0654
5841139600	DFV0654
517122E300	DF0271
517122E300	DFV0271
517120U000	DF1267
517120U000	DFV1267
517120U000	DFX1267
517120X500	DF0055
517120X700	DF1120
517121C050	DF0051
517121C050	DFV0051
517121G000	DF0719
517121G000	DFV0719
517121H000	DF0679
517121H000	DFV0679
517121H100	DF0679
517121H100	DFV0679
517121J500	DF1140
517121W250	DF1267
517121W250	DFV1267
517121W250	DFX1267
5171221B00	DF0002
517122B700	DF0899
517122B700	DFV0899

OES	MAGNETI MARELLI
-----	-----------------

HYUNDAI	
517122C000	DF0271
517122C000	DFV0271
517122D300	DF0197
517122D310	DF0197
517122L000	DF0679
517122L000	DFV0679
517122L500	DF1151
517122L500	DFV1151
517122M700	DFV1452
517122P700	DF1210
517122T100	DFV1541
517122V000	DFV1543
517122W700	DF1210
517122Y000	DFV1088
517123B000	DF0196
517123B000	DFV0196
517123K050	DF0271
517123K050	DFV0271
517123K100	DFV1088
517123K110	DFV1088
517123K150	DFV1088
517123K160	DFV1088
517123X000	DFV1543
517124H500	DF1254
51712A6000	DFV1543
51712C8500	DFV1527
51712H1030	DF1159
581294A000	DF1264
581294A100	DF1264
581294A200	DF1253
584110U300	DF1215
584110U300	DFX1215
584110X500	DF0804
584111C800	DF0925
584111C800	DFV0925
584111H100	DF0806
584111H100	DFV0806
584111H300	DF0806
584111H300	DFV0806
584111P300	DF1142
584112B000	DFV0904
584112C000	DFV0785
584112M700	DFV1453
584112P000	DF1157
584112P000	DFV1157
584112W010	DF1157
584112W010	DFV1157
584112Y300	DF0667
584112Y300	DFV0667
584113A300	DF0667
584113A300	DFV0667
584113K100	DF1189
584113K100	DFV1189
584113K110	DF1189
584113K110	DFV1189
584113K300	DF0654

OES	MAGNETI MARELLI
-----	-----------------

HYUNDAI	
584113K300	DFV0654
584113S100	DF1189
584113S100	DFV1189
584113X300	DF1216
584113X300	DFV1216
584113X300	DFX1216
584113Y300	DF1216
584113Y300	DFV1216
584113Y300	DFX1216
584113Z100	DFV1386
584113Z700	DFV1384
584114H300	DF1255
58411A6200	DFV1385
58411A6300	DF1216
58411A6300	DFV1216
58411A6300	DFX1216
58411B4300	DFV1398
58411B9000	DFV1398
58411M2050	DFV1343

INFINITI	
----------	--

4020671E01	DF0353
40206EG000	DFV1257
43206CA000	DFV1237

INNOCENTI	
-----------	--

4385812	DF0204
5961814	DF0286

ISUZU	
-------	--

8972382720	DF1265
8973088680	DF1265
8973606760	DF1265
8981246633	DF1540
8981246634	DF1540

IVECO	
-------	--

1904528	DF0231
1904529	DF0205
1904531	DF0215
1908772	DF0228
1908773	DF0229
2991646	DF0233
2994066	DF0234
2996027	DF0732
2996028	DF0934
2996033	DF0582
2996043	DF0622
2996049	DF1082
2996121	DF0742
2996122	DF1093
2996131	DF0741
7180256	DF0229
7182299	DF0233

OES **MAGNETI MARELLI**

IVECO	
7182300	DF0234
7182874	DF1061
7185410	DF0234
7186309	DF0732
7186485	DF0622
7186848	DF1082
7188080	DF0934
7188210	DF0582
8582290	DF0231
8584182	DF0215
42470836	DF0232
42470842	DF0228
42471034	DF0234
42471111	DF0229
42471150	DF1061
42471214	DF1062
42546401	DF0240
93800492	DF0205
93821918	DF0228
500306590	DF0232
504079365	DF0240
504080994	DF0240
504121605	DF0741
504121612	DF0742
504121723	DF1093
5801639518	DF0741

JAGUAR

C2C25336	DFV1113
C2C25337	DFV1271
C2C25339	DFV1116
C2C41249	DFV1419
C2C8354	DFV1450
C2D26352	DFV1116
C2S35270	DFV0261
C2S35271	DFV0579
C2S35271	DFX0579
C2S42667	DFV0261
C2S4566	DFV0261
C2S49729	DFV0261
C2S49730	DFV0579
C2S49730	DFX0579
C2S52088	DFV0579
C2S52088	DFX0579
C2S52091	DFV0261
C2S9231	DFV0579
C2S9231	DFX0579
JLM20150	DFV1419
JLM20653	DFV1419
JLM20801	DFV1420
JLM20802	DFV1331
T2R5939	DFV1271
T4A2061	DFV1534
T4N1742	DFV1380
T4N1744	DFV1535

OES **MAGNETI MARELLI**

JAGUAR	
XR827087	DFV1331
XR858130	DFV1420
XR858224	DFV1331

JEEP

51962485	DFV0813
51962485	DFX0813
51963547	DFV0114
51963547	DFX0114
51963548	DF0113
51963548	DFV0113
51963548	DFX0113
52005000	DF0301
52005000	DFV0301
52007710	DF0301
52007710	DFV0301
52008264	DF0301
52008264	DFV0301
52008440	DF0301
52008440	DFV0301
52098666	DFV1199
52098672	DF0299
52098672	DFV0299
04743999AA	DFV1383
04743999AB	DFV1383
05015965AA	DF0301
05015965AA	DFV0301
4779884AA	DFV1605
4779884AB	DFV1605
4779884AC	DFV1605
4779885AB	DFV1409
4779885AC	DFV1409
5015965AA	DF0301
5015965AA	DFV0301
5016434AA	DFV1243
5105514AA	DF1098
5105514AA	DFV1098
5105515AA	DFV0801
5151512AC	DFV1598
5181512AB	DFV1598
5181512AC	DFV1598
52060137AB	DFV1510
52060147AA	DFV1368
52089269AB	DF0892
52089269AB	DFV0892
52089275AB	DF1047
52089275AB	DFV1047
52124762AB	DFV1595
52124762AC	DFV1595
52124763AB	DFV1403
52124763AC	DFV1403
52128247AA	DFV0300
52128411AA	DF1009
52128411AA	DFV1009
52128411AB	DF1009

OES **MAGNETI MARELLI**

JEEP	
52128411AB	DFV1009
5290731AA	DFV1594
5290731AB	DFV1594
5290733AA	DFV1593
5290733AB	DFV1593
68035012AB	DFV1597
68035012AC	DFV1597
68035012AD	DFV1597
68035022AB	DFV1596
68035022AC	DFV1596
68035022AD	DFV1596
68242650AA	DFV1605
68242650AB	DFV1605

KIA

517123E000	DF0056
517123E000	DFV0056
5171207500	DF0055
5171207700	DF1120
5841107300	DF0804
5841107500	DF0804
5841139300	DF0654
5841139300	DFV0654
5841139600	DF0654
5841139600	DFV0654
517123E300	DF0056
517123E300	DFV0056
584113E300	DFV0783
0K01133251D	DF0303
0K01133251E	DF0303
0K01A33251D	DF0303
0K01A3325XB	DF0303
0K2FA33251	DFV0626
0K55A33251	DF0739
0K55A33251	DFV0739
0K55B33251	DF0739
0K55B33251	DFV0739
0K58B33251	DF0781
0K9AA26251	DF0952
0K9AA26251A	DF0952
0K9AA26251B	DF0952
0K9AA26251C	DF0952
517120U000	DF1267
517120U000	DFV1267
517120U000	DFX1267
517120Z000	DF1153
517120Z000	DFV1153
517121D100	DFV0965
517121G000	DF0719
517121G000	DFV0719
517121H000	DF0679
517121H000	DFV0679
517121H100	DF0679
517121H100	DFV0679
517121R000	DF1267

OES **MAGNETI MARELLI**

KIA	
517121R000	DFV1267
517121R000	DFX1267
517121W050	DFV1527
517121W200	DFV1526
517121W250	DF1267
517121W250	DFV1267
517121W250	DFX1267
517122C000	DF0271
517122C000	DFV0271
517122K100	DF0679
517122K100	DFV0679
517122L000	DF0679
517122L000	DFV0679
517122P700	DF1210
517122T100	DFV1541
517122V000	DFV1543
517122W700	DF1210
517122Y000	DFV1088
517123K050	DF0271
517123K050	DFV0271
517123K100	DFV1088
517123K110	DFV1088
517123K150	DFV1088
517123K160	DFV1088
517124D200	DFV0782
51712A6000	DFV1543
51712FD300	DF0998
584110U300	DF1215
584110U300	DFX1215
584111C800	DF0925
584111C800	DFV0925
584111D000	DF0982
584111D000	DFV0982
584111H100	DF0806
584111H100	DFV0806
584111H300	DF0806
584111H300	DFV0806
584111P300	DF1142
584112K300	DFV1372
584112P000	DF1157
584112P000	DFV1157
584112Y300	DF0667
584112Y300	DFV0667
584113A300	DF0667
584113A300	DFV0667
584113E500	DF1206
584113K100	DF1189
584113K100	DFV1189
584113K300	DF0654
584113K300	DFV0654
584113S100	DF1189
584113S100	DFV1189
584113X300	DF1216
584113X300	DFV1216
584113X300	DFX1216
584114D000	DF1165

OES	MAGNETI MARELLI
-----	-----------------

KIA	
58411A6200	DFV1385
58411A6300	DF1216
58411A6300	DFV1216
58411A6300	DFX1216
58411K110	DF1189
58411K110	DFV1189
58411M2050	DFV1343
K01A3325XB	DF0303
KDX7433251	DF0528
MDX7433251	DF0528

LADA	
21123501070	DFM0994
21123501070	DFX0994
21213501070	DF0285

LANCIA	
4385812	DF0204
5961814	DF0286
7663465	DF0216
7663465	DFM0216
7663465	DFV0216
7663465	DFX0216
7663466	DF0218
7663466	DFM0218
7663466	DFV0218
7789267	DF0211
7789267	DFM0211
7789267	DFV0211
46401356	DFV0294
46403088	DF0004
46403088	DFM0004
46403088	DFV0004
46403088	DFX0004
46423415	DF0219
46423415	DFM0219
46423415	DFV0219
46445004	DF0004
46445004	DFM0004
46445004	DFV0004
46445004	DFX0004
46445005	DF0222
46449389	DF0290
46455892	DF0004
46455892	DFM0004
46455892	DFV0004
46455892	DFX0004
46469907	DFV0291
46535086	DF0104
46535086	DFV0104
46554302	DF0218
46554302	DFM0218
46554302	DFV0218
46737998	DF0106
46758714	DF0004

OES	MAGNETI MARELLI
-----	-----------------

LANCIA	
46758714	DFM0004
46758714	DFV0004
46758714	DFX0004
46758715	DF0210
46758715	DFV0210
46763837	DF0106
46765546	DF0104
46765546	DFV0104
46776750	DFV0295
46820655	DF0218
46820655	DFM0218
46820655	DFV0218
51817217	DFV0718
51822658	DFV0718
51827474	DFV0724
51857319	DFV0718
51859075	DF0218
51859075	DFM0218
51859075	DFV0218
51866265	DF0218
51866265	DFM0218
51866265	DFV0218
51896287	DFV0294
51896288	DFV0294
60810227	DF0287
60814921	DFV0107
71738145	DF0219
71738422	DF0204
71738423	DF0286
71738906	DF0288
71738908	DF0006
71738911	DF0211
71738911	DFM0211
71738911	DFV0211
71738913	DF0210
71738913	DFV0210
71739568	DF0003
71739569	DF0004
71739570	DFV0293
71739639	DF0222
71739640	DFV0294
71740119	DFV0107
71769483	DF0004
71769483	DFM0004
71769483	DFV0004
71769483	DFX0004
82388579	DF0287
82394417	DF0210
82394417	DFV0210
82394418	DF0210
82394418	DFV0210
82418684	DF0211
82418684	DFM0211
82418684	DFV0211
82433789	DF0222
82433858	DF0287

OES	MAGNETI MARELLI
-----	-----------------

LANCIA	
82433859	DF0210
82433859	DFV0210
82433860	DF0287
82433918	DF0004
82433918	DFM0004
82433918	DFV0004
82433918	DFX0004
82434070	DF0210
82434070	DFV0210
82439939	DF0211
82439939	DFM0211
82439939	DFV0211
82440275	DF0211
82440275	DFM0211
82440275	DFV0211
82440356	DF0004
82440356	DFM0004
82440356	DFV0004
82450657	DF0004
82450657	DFM0004
82450657	DFV0004
82451441	DF0222
82451746	DF0004
82451746	DFM0004
82451746	DFV0004
82451746	DFX0004
82464702	DF0287
82487489	DF0290
82488240	DFV0293
1309392080	DF0006
1325772080	DFV0296
1331301080	DFV0296
1340179080	DFV0296
1340193080	DFV0296
1355376080	DFV0412
1489738080	DFV0412
9464222687	DFV0297
9464640587	DFV0412
9464640588	DFV0412
9566928380	DF0224
K04743999AA	DFV1383
K04779197AE	DFV1447
K04779197AF	DFV1447
K04779197AG	DFV1447
K04779209AD	DFV1448
K04779209AE	DFV1448
K04779712AA	DFV1599
K04779713AA	DFV1404
K05154118AB	DFV1447
K05154118AC	DFV1447
K05154118AD	DFV1447
K68192969AA	DFV1599

OES	MAGNETI MARELLI
-----	-----------------

LAND ROVER	
571762	DFV0139
571912	DF0141
ANR4983	DFV0148
FRC7329	DFV0139
FRC9831	DF0141
FTC1381	DF0141
FTC3846	DFV0139
FTC461	DF0141
FTC902	DF0144
FTC902	DFV0144
GJ322A315AA	DFV1388
LR000470	DFV0773
LR000470	DFX0773
LR000571	DFV0876
LR000571	DFX0876
LR001018	DFV0885
LR007055	DFV0876
LR007055	DFX0876
LR011591	DFV1460
LR011891	DFV1461
LR016176	DFV1462
LR016192	DFV1463
LR017952	DF0144
LR017952	DFV0144
LR018026	DF1359
LR019988	DFV0551
LR027107	DFV0773
LR027107	DFX0773
LR027123	DFV1070
LR027123	DFX1070
LR031843	DFV0557
LR031845	DFV1460
LR031846	DFV1461
LR033302	DFV1474
LR033303	DFV1475
LR038934	DFV1502
LR039935	DFV1373
LR059122	DFV1533
LR061388	DFV1379
LR072016	DFV1388
NTC8781	DFV0905
SDB000080	DFV0025
SDB000200	DFV0544
SDB000201	DFV0544
SDB000210	DFV0905
SDB000211	DFV0543
SDB000330	DF1359
SDB000470	DFV0905
SDB000601	DFV0547
SDB000602	DFV0547
SDB000603	DFV0547
SDB000604	DFV0547
SDB000622	DFV0551
SDB000623	DFV0551
SDB000624	DFV0551
SDB000632	DFV0548

OES
LAND ROVER

SDB000633	DFV0548
SDB000634	DFV0548
SDB000635	DFV0548
SDB000636	DFV0548
SDB000642	DFV0550
SDB000643	DFV0550
SDB000644	DFV0550
SDB000645	DFV0550
SDB000646	DFV0550
SDB100830	DFV0148
SDB100980	DF1359
SDB101070	DFV0025
SDB500120	DFV0547
SDB500140	DFV0557
SDB500150	DFV0548
SDB500181	DFV0559
SDB500182	DFV0559
SDB500192	DFV0557
SDB500193	DFV0557

LEXUS

4243112310	DFV1168
4243130260	DFV1350
4243130280	DFV1005
4243130290	DFV1583
4243130300	DFV1005
4243148041	DFV1351
4243153011	DFV1350
4243160290	DFV0800
4243160290	DFX0800
4351230181	DFV0901
4351230181	DFX0901
4351230310	DFV0895
4351233040	DFV0471
4351233060	DFV0471
4351247040	DFV1155
4351247050	DFV1155
4351248081	DFV0697
4351248110	DFV1561
4351250120	DFV0901
4351250120	DFX0901
4351253020	DFV0901
4351253020	DFX0901
4351260180	DFV0983
4351260180	DFX0983
4351260190	DFV1484
4351260191	DFV1484
435120E030	DFV1561

MAZDA

1E0333251	DF0257
1E0333251A	DF0257
1E0333251B	DF0257
1E0433251	DF0257
1E0633251	DF0252

OES
MAZDA

1E0633251	DFM0252
B45G26251A	DFV1399
BJS726251B	DFV1399
BP4Y26251B	DF0601
BP4Y26251B	DFV0601
BP4Y26251C	DF0601
BP4Y26251C	DFV0601
BP4Y3325XB	DF0567
BP4Y3325XB	DFV0567
BP4Y3325XC	DF0567
BP4Y3325XC	DFV0567
BP4Y3325XD	DF0567
BP4Y3325XD	DFV0567
BP6Y26251B	DFX0597
BP6Y26251D	DFX0597
BP6Y26251E	DFX0597
BP6Y3325XD	DF0568
BP6Y3325XD	DFM0568
BP6Y3325XD	DFV0568
BP6Y3325XD	DFX0568
BP6Y3325XE	DF0568
BP6Y3325XE	DFM0568
BP6Y3325XE	DFV0568
BP6Y3325XE	DFX0568
BP6Y3325XF	DF0568
BP6Y3325XF	DFM0568
BP6Y3325XF	DFV0568
BP6Y3325XF	DFX0568
C23Y26251A	DFV0918
C24Y26251B	DF0601
C24Y26251B	DFV0601
C24Y26251C	DF0601
C24Y26251C	DFV0601
C24Y3325XB	DF0567
C24Y3325XB	DFV0567
C24Y3325XC	DF0567
C24Y3325XC	DFV0567
C24Y3325XD	DF0567
C24Y3325XD	DFV0567
C25Y26251A	DFX0597
C25Y26251B	DFX0597
C25Y26251C	DFX0597
C26Y26251	DFV0918
C26Y26251A	DFV0918
C26Y3325XA	DF0568
C26Y3325XA	DFM0568
C26Y3325XA	DFV0568
C26Y3325XA	DFX0568
C26Y3325XB	DF0568
C26Y3325XB	DFM0568
C26Y3325XB	DFV0568
C26Y3325XB	DFX0568
C26Y3325XC	DF0568
C26Y3325XC	DFM0568
C26Y3325XC	DFV0568
C26Y3325XC	DFX0568

OES
MAZDA

C26Y3325XC	DFX0568
DD323325X	DF0260
DD323325X	DFM0260
DD323325X	DFV0260
DD323325X	DFX0260
DD593325X	DF0260
DD593325X	DFM0260
DD593325X	DFV0260
DD593325X	DFX0260
DD593325XA	DF0260
DD593325XA	DFM0260
DD593325XA	DFV0260
DD593325XA	DFX0260
DD593325XB	DF0260
DD593325XB	DFM0260
DD593325XB	DFV0260
DD593325XB	DFX0260
DD593325XC	DF0260
DD593325XC	DFM0260
DD593325XC	DFV0260
DD593325XC	DFX0260
DD633325X	DF0260
DD633325X	DFM0260
DD633325X	DFV0260
DD633325X	DFX0260
DD633325XA	DF0260
DD633325XA	DFM0260
DD633325XA	DFV0260
DD633325XA	DFX0260
DF7133251	DF0777
DF7133251	DFV0777
EF913325X	DFV1445
EF913325XC	DFV1445
EH143325X	DFV1530
EH143325XA	DFV1530
G25Y26251	DF0604
G25Y26251	DFV0604
G25Y26251A	DF0604
G25Y26251A	DFV0604
G26Y3325XA	DFV1531
G33Y3325X	DF1100
G33Y3325XA	DF1100
GF3Y26251	DF0604
GF3Y26251	DFV0604
GF3Y26251A	DF0604
GF3Y26251A	DFV0604
GF3Y3325X	DF0306
GF3Y3325X	DFV0306
GF3Y3325XA	DF0306
GF3Y3325XA	DFV0306
GFY26251	DF0604
GFY26251	DFV0604
GHT226251	DFV1393
GJ6Y3325XA	DFV1531
K01126251B	DFV1394
K01133251B	DFV1555

OES
MAZDA

L20626251	DFV1480
L20626251A	DFV1480
L20626251B	DFV1480
L20626251C	DFV1480
L2063325X	DFV1529
L2063325XA	DFV1529
L52826251	DFV1480
N06Y26251	DFV1378
N06Y26251A	DFV1378
N06Y26251B	DFV1378
N06Y3325X	DFV1523
NOYY26251	DFV1378
NOYY26251A	DFV1378
NOYY26251B	DFV1378
NOYY3325X	DFV1523
N12326251	DF0604
N12326251	DFV0604
N12326251A	DF0604
N12326251A	DFV0604
N12Y3325X	DFV0818
N12Y3325XA	DFV0818
N12Y3325XB	DFV0818
NF4726251	DF0604
NF4726251	DFV0604
NF4Y3325X	DFV0818
TD133325X	DFV1530
UC2B33251A	DFV1557
UC2B33251B	DFV1557

MERCEDES-BENZ

0004211112	DFV1091
0004211212	DFV1094
0004211412	DFV1160
0004211512	DFV1147
0004211612	DFV1154
0004211712	DFV1212
0004211812	DFV1146
0004211912	DFV0768
0004212012	DFV1497
0004213012	DFV1091
0004230912	DFV0716
0004231012	DFV0573
0004231112	DFV1170
0004231212	DFV0767
0004231212	DFX0767
0004231412	DFV1179
0004231512	DFV1186
0004231612	DFV1144
1244211612	DF0312
1244212712	DF0312
1244231112	DFM0320
1244231112	DFV0320
1244231112	DFX0320
1294210312	DF0312
1634210012	DFV0336

OES	MAGNETI MARELLI
-----	-----------------

OES	MAGNETI MARELLI
-----	-----------------

OES	MAGNETI MARELLI
-----	-----------------

OES	MAGNETI MARELLI
-----	-----------------

MERCEDES-BENZ	
---------------	--

1634210112	DFV0337
1634210212	DFV0336
1634210312	DFV0333
1634210412	DFV0336
1634210512	DFV0333
1634230012	DFV0334
1634230112	DFV0337
1634230212	DFV0334
1644210412	DFV0642
1644210512	DFV0641
1644210712	DFV1589
1644211312	DFV0642
1644211412	DFV0641
1644230512	DFV0621
1644230612	DFV1136
1644230812	DFV1577
1644231112	DFV1136
1644231212	DFV0621
1644231312	DFV1136
1664210012	DFV1220
1664210112	DFV1221
1664210212	DFV1225
1664210312	DFV1226
1664210412	DFV1222
1664210512	DFV1499
1664210612	DFV1220
1664210712	DFV1221
1664210812	DFV1225
1664210912	DFV1226
1664211012	DFV1222
1664230012	DFV1200
1664230112	DFV1223
1664230212	DFV1227
1664230312	DFV1228
1664230412	DFV1224
1664230512	DFV1494
1684210112	DFV0326
1684210212	DFM0327
1684210212	DFV0327
1684210612	DFV0070
1684210812	DFM0327
1684210812	DFV0327
1684230212	DF1096
1694210012	DFV0071
1694210112	DFV0072
1694210212	DFV0075
1694210812	DFV0072
1694211112	DFV0075
1694230012	DFV0078
1694230312	DFV0078
1694230912	DFV0078
1714230112	DFV1434
1714230212	DFV1434
1724210212	DFV1154
1724230112	DFV1498
1724230212	DFV1144

MERCEDES-BENZ	
---------------	--

1764210112	DFV1504
1764210212	DFV1504
2024210212	DFV0319
2024210712	DFV0313
2024210912	DFV0313
2034210312	DFM0069
2034210312	DFV0069
2034210312	DFX0069
2034210512	DFV0068
2034210512	DFX0068
2034210912	DFV1260
2034211312	DFV1130
2034230012	DFM0321
2034230012	DFV0321
2034230012	DFX0321
2034230112	DFM0321
2034230112	DFV0321
2034230112	DFX0321
2044210012	DFV0768
2044210712	DFV0766
2044210712	DFV1468
2044210812	DFV1094
2044210912	DFV1089
2044211012	DFV1091
2044211112	DFV1147
2044211212	DFV1497
2044211612	DFV0766
2044211612	DFV1468
2044212412	DFV0766
2044212412	DFV1468
2044212512	DFV0766
2044212512	DFV1468
2044212712	DFV1089
2044212812	DFV1089
2044212912	DFV0591
2044213612	DFV1089
2044230412	DFV1442
2044230612	DFV1107
2044230712	DFV0767
2044230712	DFX0767
2044230912	DFV1107
2044231512	DFV1107
2074210012	DFV1160
2094210012	DFV1145
2104210712	DFM0063
2104210712	DFV0063
2104211212	DFV0064
2104211512	DFV0064
2104212212	DFV0064
2104212412	DFM0063
2104212412	DFV0063
2104212512	DFV0064
2104230312	DFM0320
2104230312	DFV0320
2104230312	DFX0320
2104230412	DFM0321

MERCEDES-BENZ	
---------------	--

2104230412	DFV0321
2104230412	DFX0321
2104230612	DFM0320
2104230612	DFV0320
2104230612	DFX0320
2104230712	DFV1457
2104230812	DFV1457
2104230912	DFM0321
2104230912	DFV0321
2104230912	DFX0321
2104231012	DFM0320
2104231012	DFV0320
2104231012	DFX0320
2114210712	DFV0077
2114210812	DFV0077
2114210912	DFV0080
2114211012	DFV0591
2114211312	DFV0591
2114211412	DFV0591
2114230712	DFV0573
2114230912	DFV0716
2114231012	DFV1563
2114231112	DFV1563
2124211212	DFV1468
2124211312	DFV0766
2124211312	DFV1468
2124230412	DFV1465
2184210212	DFV1212
2184210312	DFV1146
2184210412	DFV1163
2194210112	DFV1464
2194230012	DFV1170
2204210812	DFV1444
2204211812	DFV1259
2204211912	DFV1590
2204212512	DFV1444
2204230312	DFV1522
2204230512	DFV1187
2204230912	DFV1501
2214210012	DFV1127
2214210612	DFV1133
2214210812	DFV1497
2214211012	DFV1133
2214211112	DFV1127
2214211612	DFV1127
2214211712	DFV1133
2214211812	DFV1166
2214230412	DFV1258
2214230712	DFV0770
2214231012	DFV1258
2214231112	DFV0770
2214231212	DFV1588
2304210712	DFV1166
2304230412	DFV1588
2304230712	DFV1164
2304230812	DFV1180

MERCEDES-BENZ	
---------------	--

2304230912	DFV1184
2304231612	DFV1184
2314211012	DFV1473
2314211112	DFV1473
2314211312	DFV1472
2314211412	DFV1472
2314230212	DFV1503
2314230412	DFV1179
2314230512	DFV1186
2464210012	DFV1084
2464210112	DFV1132
2464210112	DFX1132
2464211112	DFV1084
2464212412	DFV1134
2464212512	DFV1095
2464212612	DFV1138
2464212712	DFV1148
2464230012	DF1122
2464230012	DFV1122
2464230112	DFV1141
2464230112	DFX1141
2464230812	DFV1536
4144210012	DF1115
4144210012	DFV1115
4154200001	DFV1069
4154200101	DF1218
4154200101	DFV1218
4154200102	DF1365
4154200302	DF1365
4154200701	DFV1069
4154210100	DF1365
4474210012	DFV1513
4474210312	DFV1512
4474210412	DFV1513
4474210512	DFV0073
4474210612	DFV1512
4474230012	DFV1377
4474230412	DFV1377
4604210012	DF1242
6384210112	DF0322
6384230112	DF0323
6394210012	DFV0073
6394210212	DFV0073
6394210312	DFV0073
6394230112	DF0074
6394230112	DFV0074
6684210112	DF1414
6684210212	DF1413
6684230012	DF1424
6684230112	DF1423
6694210112	DF1414
6694210612	DF1414
6704210312	DF1413
9014210312	DF0985
9014230412	DF0328
9014230612	DF0328

OES
MERCEDES-BENZ

9014230812	DF0329
9014231012	DF0329
9024210312	DF0985
9024210412	DF0985
9024210612	DF0985
9024210712	DF0857
9024210912	DF0857
9024230112	DF0330
9024230312	DF0330
9024230412	DF0331
9024230512	DF0331
9024230612	DF0331
9034210012	DF0995
9034210112	DF0995
9044230212	DF0332
9044230312	DF0332
9044230512	DF0332
9054210012	DF1248
9054210112	DF1248
9064210012	DFV0571
9064210112	DFV0571
9064210212	DFV0571
9064230012	DFV0564
9064230112	DF0572

MERCURY

F5RZ1125A	DF0253
F5RZ1125B	DF0253
F5RZ2C026A	DF0254

MG

GBD90844	DFV0146
GBD90847	DFV0147
SDB000870	DFV0147
SDB000880	DFV0146
SDB000990	DF0277
SDB000990	DFM0277
SDB000990	DFV0277
SDB000991	DF0277
SDB000991	DFM0277
SDB000991	DFV0277
SDB000991	DFX0277
SDB100600	DF0277
SDB100600	DFM0277
SDB100600	DFV0277
SDB100600	DFX0277
SDB100940	DFV0146
SDB101100	DFV0147

MINI

34106784366	DFV1495
34111502891	DFM0174
34111502891	DFV0174

OES
MINI

34111502891	DFX0174
34116768933	DFV1238
34116774984	DFV1203
34116774985	DFV0907
34116774985	DFX0907
34116774986	DFV0692
34116774986	DFX0692
34116777825	DFV0691
34116777826	DFV1149
34116784366	DFV1495
34116784371	DFV1496
34116799351	DFV1552
34116855781	DFV1495
34116855782	DFV1496
34116858071	DFV1231
34116858651	DFV0907
34116858651	DFX0907
34116858652	DFV0692
34116858652	DFX0692
34116860957	DFV1552
34116860961	DFV1553
34116864439	DFV1551
34116865713	DFV1553
34116866297	DFV1551
34119804828	DFV1490
34119804829	DFV1488
34119811537	DFV1490
34119811538	DFV1488
34209804830	DFV1214
34211503070	DF0028
34211503070	DFM0028
34211503070	DFV0028
34211503070	DFX0028
34216774987	DFV1109
34216774987	DFX1109
34216784389	DFV1389
34219811539	DFV1214
GBD90806	DF0140

MITSUBISHI

308729268	DF0516
308729268	DFV0516
4605A068	DFV0690
4605A076	DF0977
4605A076	DFV0977
4615A006	DFV0771
4615A031	DFV1415
4615A032	DFV1416
4615A035	DFV0772
4615A037	DFV1487
4615A038	DFV1486
4615A061	DF0931
4615A061	DFV0931
4615A075	DFV1455
4615A093	DFV1528

OES
MITSUBISHI

4615A113	DFV0771
4615A115	DF1230
4615A115	DFV1230
4615A117	DFV1455
4615A121	DFV1383
4615A125	DF1408
4615A125	DFV1408
4615A142	DF1408
4615A142	DFV1408
4615A159	DFV1602
4615A168	DF1408
4615A168	DFV1408
4615A178	DFV1602
4615A179	DFV0771
4615A190	DF1230
4615A190	DFV1230
4615A193	DFV1383
4615A201	DF0795
4615A201	DFV0795
4615A219	DFV1528
M818027	DFM0520
M818027	DFV0520
MB618716	DF0344
MB618716	DFV0344
MB618797	DF0861
MB618797	DFV0861
MB668083	DFV1343
MB699282	DFV0343
MB699283	DFV0343
MB699286	DF1376
MB699287	DF1376
MB699288	DFV0517
MB699289	DFV0517
MB699716	DF0345
MB699964	DFV1343
MB818027	DFM0520
MB818027	DFV0520
MB895200	DF1344
MB895730	DF1052
MB928697	DF0344
MB928697	DFV0344
MB928716	DF1344
MB928994	DF0516
MB928994	DFV0516
MB950922	DFV0343
MN102275	DF1219
MN102276	DF0795
MN102276	DFV0795
MN116329	DF1230
MN116329	DFV1230
MN116330	DF1230
MN116330	DFV1230
MR128153	DF0516
MR128153	DFV0516
MR128659	DFV0771
MR129648	DF0344

OES
MITSUBISHI

MR129648	DFV0344
MR129649	DF0344
MR129649	DFV0344
MR205215	DFV0771
MR205584	DF0516
MR205584	DFV0516
MR205585	DF0516
MR205585	DFV0516
MR249356	DFV0517
MR370723	DFV1415
MR370724	DFV1416
MR389722	DF0516
MR389722	DFV0516
MR407116	DF0599
MR407116	DFV0599
MR407289	DF0599
MR407289	DFV0599
MR418067	DFV0967
MR449769	DFV0343
MR475330	DF0516
MR475330	DFV0516
MR493489	DF1344
MR493993	DFV1415
MR493994	DFV1416
MR510741	DFV1263
MR510742	DFV1263
MR527825	DFV1263
MR913846	DFV0517

NISSAN

4020671E01	DF0353
061002950	DF1058
061003680	DF0360
4020671E02	DF0353
4020671E05	DF0353
4020671E06	DF0353
4020600Q0D	DF0424
4020600Q0D	DFM0424
4020600Q0G	DF1211
4020600Q1C	DFV1574
4020600QAA	DF0431
4020600QAA	DFM0431
4020600QAA	DFV0431
4020600QAA	DFX0431
4020600QAD	DF0089
4020600QAE	DF0088
4020600QAE	DFV0088
4020600QAF	DF0088
4020600QAF	DFV0088
4020600QAG	DF0088
4020600QAG	DFV0088
4020600QAH	DF0088
4020600QAH	DFV0088
4020600QAJ	DF0424
4020600QAJ	DFM0424

OES	MAGNETI MARELLI
-----	-----------------

NISSAN	
402060F000	DF0350
402060F001	DF0350
4020610W00	DF0348
4020610W01	DF0348
402061HA0A	DFV1566
402061HA0B	DFV1566
402061HA0H	DFV1566
402061KA2A	DFV1208
402061KA3A	DFV1208
402061KC1A	DF0868
402061KC1A	DFV0868
402061KC2A	DFV1482
402061KC3A	DFV1482
402062F500	DF0352
402062F500	DFV0352
402062F501	DF0352
402062F501	DFV0352
4020631G00	DF0350
4020631G01	DF0350
4020635G00	DF0348
4020635G01	DF0348
402063LG0A	DF1128
402063NA0A	DFV1567
402063NL0A	DFV1567
402063X00B	DF1262
402063X00B	DFV1262
402063Y502	DF0368
402063Y502	DFV0368
402063Y503	DF0368
402063Y503	DFV0368
402064A00G	DF1131
402064BA0A	DFV1568
402064EA0A	DFV1568
402064EA0B	DFV1568
402064M402	DF0353
402064M404	DF0353
402064U101	DF0368
402064U101	DFV0368
402064U103	DF0368
402064U103	DFV0368
402064U105	DF0368
402064U105	DFV0368
402064U107	DF0368
402064U107	DFV0368
4020655F01	DF0352
4020655F01	DFV0352
4020655F03	DF0352
4020655F03	DFV0352
402065F001	DF0358
402065F003	DF0358
402065X00A	DF1262
402065X00A	DFV1262
4020673L01	DF0352
4020673L01	DFV0352
402067Y000	DFV1257
4020693J00	DF0353

OES	MAGNETI MARELLI
-----	-----------------

NISSAN	
4020693J01	DF0353
402069X403	DF0553
402069X404	DF0553
40206AX600	DF0366
40206AX600	DFM0366
40206AX600	DFV0366
40206AX600	DFX0366
40206AX602	DF0366
40206AX602	DFM0366
40206AX602	DFV0366
40206AX603	DF0366
40206AX603	DFM0366
40206AX603	DFV0366
40206AX603	DFX0366
40206C7000	DF0346
40206C7001	DF0346
40206CA000	DFV1257
40206CA010	DFV1257
40206CD005	DFX0672
40206EB300	DF1261
40206EB320	DF1262
40206EB320	DFV1262
40206EG000	DFV1257
40206EM10A	DF1193
40206ET01A	DF1205
40206ET01A	DFV1205
40206ET01C	DF1193
40206ET02C	DF1193
40206F3901	DF0360
40206F3902	DF1058
40206G9500	DF0346
40206JD00A	DF1031
40206JD00A	DFV1031
40206JD00B	DF1031
40206JD00B	DFV1031
40206JG00A	DF0868
40206JG00A	DFV0868
40206JX00A	DF1128
40206VJ200	DF0350
4320600Q0A	DF1065
4320600Q0B	DFV1064
4320600Q0C	DF1063
4320600Q0H	DF1397
4320600QAA	DF0396
4320600QAB	DF0574
4320600QAC	DF0574
4320600QAD	DF0574
4320600QAE	DF0574
4320605J03	DF0722
4320605J04	DF0722
432061LB0A	DFV1483
432064EA0A	DFV1396
432064EA0B	DFV1396
432064U101	DF0561
432064U101	DFV0561

OES	MAGNETI MARELLI
-----	-----------------

NISSAN	
432064U103	DF0561
432064U103	DFV0561
4320659J01	DF0357
4320659J01	DFV0357
432065M311	DF0357
432065M311	DFV0357
432068H305	DF1101
432068H305	DFV1101
432068H700	DF1101
432068H700	DFV1101
432068H701	DF1101
432068H701	DFV1101
432068H702	DF1101
432068H702	DFV1101
4320699J00	DF0357
4320699J00	DFV0357
4320699J01	DF0357
4320699J01	DFV0357
432069W000	DF0915
432069W000	DFV0915
432069Y000	DF0915
432069Y000	DFV0915
43206CA000	DFV1237
43206CD005	DFX1039
43206EB300	DF1209
43206EM10A	DF1177
43206EM10A	DFV1177
43206JA00A	DF0915
43206JA00A	DFV0915
43206JA00B	DF0915
43206JA00B	DFV0915
43206JD00A	DF0915
43206JD00A	DFV0915
43206JD00B	DF0915
43206JD00B	DFV0915
43206VB000	DF0722

OPEL	
569000	DF0395
569000	DFM0395
569000	DFV0395
569000	DFX0395
569001	DF0375
569001	DFM0375
569003	DF0083
569003	DFM0083
569003	DFV0083
569003	DFX0083
569004	DF0082
569004	DFM0082
569004	DFV0082
569004	DFX0082
569005	DFV0085
569006	DF0084
569006	DFV0084

OES	MAGNETI MARELLI
-----	-----------------

OPEL	
569007	DF1081
569007	DFV1081
569007	DFX1081
569010	DF0081
569016	DFV0377
569020	DF0392
569020	DFV0392
569020	DFX0392
569021	DF0393
569021	DFM0393
569021	DFV0393
569021	DFX0393
569022	DF0648
569024	DF0243
569024	DFV0243
569024	DFX0243
569025	DFV0920
569030	DF0372
569030	DFM0372
569031	DF0736
569042	DF0375
569042	DFM0375
569044	DFV0377
569046	DF0081
569047	DF0378
569054	DF0736
569055	DF0081
569056	DFV0538
569058	DF0386
569059	DF0387
569059	DFM0387
569059	DFV0387
569059	DFX0387
569060	DF0388
569060	DFM0388
569060	DFV0388
569060	DFX0388
569061	DF0397
569061	DFM0397
569061	DFV0397
569061	DFX0397
569062	DFV0809
569063	DF0807
569063	DFV0807
569064	DFV0808
569065	DF0243
569065	DFV0243
569065	DFX0243
569066	DF0388
569066	DFM0388
569066	DFV0388
569066	DFX0388
569067	DF1081
569067	DFV1081
569067	DFX1081
569069	DF1080

OES **MAGNETI MARELLI**

OPEL	
569069	DFV1080
569069	DFX1080
569070	DFV1087
569070	DFX1087
569071	DFV1076
569072	DF1104
569072	DFV1104
569073	DF1080
569073	DFV1080
569073	DFX1080
569074	DF1104
569074	DFV1104
569075	DFV1076
569076	DFV1087
569076	DFX1087
569077	DFV1554
569078	DF0807
569078	DFV0807
569080	DFV1111
569081	DFV1111
569082	DFV1087
569082	DFX1087
569083	DFV0808
569084	DFV1421
569085	DFV1076
569086	DF0003
569086	DFM0003
569086	DFV0003
569086	DFX0003
569087	DF1068
569087	DFV1068
569091	DF1276
569091	DFV1276
569092	DFV1554
569096	DF1068
569096	DFV1068
569097	DFV0242
569108	DFM0389
569108	DFV0389
569108	DFX0389
569109	DFM0390
569109	DFV0390
569109	DFX0390
569111	DFM0389
569111	DFV0389
569111	DFX0389
569112	DF0398
569114	DF0401
569114	DFV0401
569115	DF0400
569115	DFM0400
569115	DFV0400
569115	DFX0400
569116	DF0583
569116	DFV0583
569122	DFV1402

OES **MAGNETI MARELLI**

OPEL	
569127	DFV0920
569128	DFV0809
569274	DFV1111
569335	DFV1111
569418	DF0560
569418	DFV0560
569418	DFX0560
569421	DF0807
569421	DFV0807
569422	DFV0808
4403038	DF0089
4403045	DF0396
4408275	DF0088
4408275	DFV0088
4408276	DF0574
4411910	DF0574
4413734	DF0088
4413734	DFV0088
4413736	DF0574
4414632	DF0088
4414632	DFV0088
4414633	DF0574
4419359	DF1211
4419362	DF1065
4421080	DFV1064
4421180	DF1063
4422285	DFV1574
4422288	DF1397
4500098	DF0442
4700455	DF0912
4700455	DFV0912
4700711	DFV0394
4706749	DF0740
4706749	DFV0740
4707288	DF0740
4707288	DFV0740
4708241	DF0912
4708241	DFV0912
4710944	DF0912
4710944	DFV0912
4801850	DF0748
4801850	DFV0748
4801857	DFV1454
4804637	DFV1454
4808848	DF0748
4808848	DFV0748
5569025	DF0241
5569025	DFV0241
5569025	DFX0241
5569026	DF1032
9117676	DF0386
9117677	DF0387
9117677	DFM0387
9117677	DFV0387
9117677	DFX0387
9117678	DF0388

OES **MAGNETI MARELLI**

OPEL	
9117678	DFM0388
9117678	DFV0388
9117678	DFX0388
9117771	DFM0389
9117771	DFV0389
9117771	DFX0389
9117772	DFM0390
9117772	DFV0390
9117772	DFX0390
9127967	DF0395
9127967	DFM0395
9127967	DFV0395
9127967	DFX0395
9160398	DF0442
9193872	DFV0394
9196050	DF0395
9196050	DFM0395
9196050	DFV0395
9196050	DFX0395
9196587	DFM0389
9196587	DFV0389
9196587	DFX0389
13502051	DFV1087
13502051	DFX1087
13502052	DFV1087
13502052	DFX1087
13502059	DF1276
13502059	DFV1276
13502213	DF0807
13502213	DFV0807
13502826	DFV1554
13503988	DFV1087
13503988	DFX1087
13579147	DF0807
13579147	DFV0807
13579150	DFV0808
13579153	DFV1111
13586854	DFV1554
90511111	DF0736
90511128	DF0081
93171848	DF0400
93171848	DFM0400
93171848	DFV0400
93171848	DFX0400
93176548	DF0583
93176548	DFV0583
93182290	DF0372
93182290	DFM0372
93182291	DF0736
93184247	DFV1402
93188917	DF0243
93188917	DFV0243
93188917	DFX0243
93192978	DF0912
93192978	DFV0912
93194988	DF0912

OES **MAGNETI MARELLI**

OPEL	
93194988	DFV0912
93197241	DF0243
93197241	DFV0243
93197241	DFX0243
93866700	DFV1574
95509297	DFV1421
95513700	DF0912
95513700	DFV0912
95516956	DF1397
95523187	DF1397

PERODUA	
4351287402000	DF0657
43512B1050000	DFV1322
43512B2040000	DFV1322

PEUGEOT	
4246E0	DF0416
4246E0	DFV0416
4246E0	DFX0416
424689	DF0404
424689	DFM0404
424694	DF0405
424694	DFM0405
424697	DF0178
424697	DFM0178
424697	DFV0178
424697	DFX0178
424914	DFV0652
424915	DF0187
424915	DFM0187
424915	DFV0187
424915	DFX0187
424917	DF0189
424917	DFM0189
424917	DFV0189
424917	DFX0189
424919	DF0566
424920	DF0756
424922	DF0758
424922	DFV0758
424924	DF0757
424924	DFV0757
424926	DF0238
424928	DF1001
424930	DF0651
424932	DF0566
424934	DF0565
424935	DF0239
424937	DF1000
424939	DF0728
424941	DF0896
424943	DF0416
424943	DFV0416
424943	DFX0416

OES	MAGNETI MARELLI
-----	--------------------

PEUGEOT	
424945	DF1057
424946	DF1057
424952	DF0191
424952	DFV0191
424953	DF0191
424953	DFV0191
424954	DF0192
424954	DFV0192
424958	DFV0771
424961	DFV0772
424964	DF0700
424964	DFV0700
424964	DFX0700
424965	DF1079
424966	DF1079
424973	DFV0294
424975	DF0004
424975	DFM0004
424975	DFV0004
424975	DFX0004
424977	DF0416
424977	DFV0416
424977	DFX0416
424978	DFV0412
424980	DF0700
424980	DFV0700
424980	DFX0700
424983	DF0187
424983	DFM0187
424983	DFV0187
424983	DFX0187
424985	DF0417
424985	DFV0417
424987	DF0756
424988	DFV1099
424990	DF0191
424990	DFV0191
424991	DF0758
424991	DFV0758
424993	DFV1521
424994	DF0192
424994	DFV0192
424995	DF0404
424995	DFM0404
424996	DF0405
424996	DFM0405
424998	DF1001
424999	DF0238
4246A5	DF0404
4246A5	DFM0404
4246A7	DF0405
4246A7	DFM0405
4246B1	DF0178
4246B1	DFM0178
4246B1	DFV0178
4246B1	DFX0178

OES	MAGNETI MARELLI
-----	--------------------

PEUGEOT	
4246F0	DF0192
4246F0	DFV0192
4246F4	DF0182
4246F6	DF0182
4246F8	DF0177
4246G0	DF0177
4246G6	DF0183
4246G6	DFM0183
4246G6	DFV0183
4246G6	DFX0183
4246H8	DF0221
4246J2	DF0870
4246J5	DF0224
4246J8	DF0225
4246L7	DF0410
4246L7	DFV0410
4246L9	DF0406
4246L9	DFV0406
4246N0	DF0407
4246N0	DFV0407
4246N8	DF0182
4246P1	DFV0296
4246P3	DFV0297
4246P5	DF0417
4246P5	DFV0417
4246P7	DF0414
4246P7	DFM0414
4246P7	DFV0414
4246P7	DFX0414
4246P8	DF0416
4246P8	DFV0416
4246P8	DFX0416
4246P9	DF0415
4246P9	DFV0415
4246P9	DFX0415
4246R2	DF0409
4246R2	DFV0409
4246R3	DF0178
4246R3	DFM0178
4246R3	DFV0178
4246R3	DFX0178
4246R7	DF0407
4246R7	DFV0407
4246R8	DF1025
4246T4	DF0190
4246T6	DF0410
4246T6	DFV0410
4246T7	DF0410
4246T7	DFV0410
4246V4	DF0414
4246V4	DFM0414
4246V4	DFV0414
4246V4	DFX0414
4246V7	DFV0413
4246W5	DF0178
4246W5	DFM0178

OES	MAGNETI MARELLI
-----	--------------------

PEUGEOT	
4246W5	DFV0178
4246W5	DFX0178
4246W7	DF0187
4246W7	DFM0187
4246W7	DFV0187
4246W7	DFX0187
4246W8	DF0189
4246W8	DFM0189
4246W8	DFV0189
4246W8	DFX0189
4246W9	DF0191
4246W9	DFV0191
4246X9	DF0238
4246Y5	DF0239
4246Y9	DF0235
4246Z3	DF0236
4246Z7	DFV0412
4249A0	DF0239
4249A5	DF1025
4249A6	DF1000
4249A8	DFV0412
4249A9	DF0416
4249A9	DFV0416
4249A9	DFX0416
4249C0	DFV0297
4249C1	DF0415
4249C1	DFV0415
4249C1	DFX0415
4249F0	DF0178
4249F0	DFM0178
4249F0	DFV0178
4249F0	DFX0178
4249F3	DFV0771
4249F4	DFV0772
4249F5	DF0183
4249F5	DFM0183
4249F5	DFV0183
4249F5	DFX0183
4249F6	DFV1139
4249F6	DFX1139
4249F7	DFV1162
4249F8	DF1441
4249F8	DFV1441
4249F9	DFV1171
4249F9	DFX1171
4249G1	DF0187
4249G1	DFM0187
4249G1	DFV0187
4249G1	DFX0187
4249G2	DFV1234
4249G3	DF0238
4249G4	DF0235
4249G5	DF0239
4249G6	DF0236
4249H3	DFV0412
4249H7	DFV0296

OES	MAGNETI MARELLI
-----	--------------------

PEUGEOT	
4249H8	DF0238
4249H9	DF0239
4249J1	DF0407
4249J1	DFV0407
4249J3	DF1441
4249J3	DFV1441
4249J8	DF0700
4249J8	DFV0700
4249J8	DFX0700
4249J9	DF0756
4249K0	DF0757
4249K0	DFV0757
4249K1	DFV1521
4249K2	DF1001
4249L2	DFV0294
4249L3	DF0414
4249L3	DFM0414
4249L3	DFV0414
4249L3	DFX0414
4249L4	DF0221
4249L5	DFV1528
4249L6	DFV1426
4949H2	DF0239
1606292080	DFV1383
1606375780	DFV0771
1607500580	DFV1455
1607872080	DF0238
1607872180	DF1001
1607872280	DF0239
1607872380	DF1000
1607880480	DF0235
1607880580	DF0236
1609582880	DFV1390
1609583080	DFV1391
1609901080	DF1408
1609901080	DFV1408
1610623080	DFV1602
1610704680	DFV1575
1610761980	DFV1400
1611429880	DFV0771
1611841780	DF0700
1611841780	DFV0700
1611841780	DFX0700
1611842080	DF1001
1612090780	DFV1528
1612435180	DFV1591
1612435280	DFV1591
1612435380	DFV1592
1612435480	DFV1592
1612435780	DFV1579
1612435880	DFV1579
1613191380	DF0187
1613191380	DFM0187
1613191380	DFV0187
1613191380	DFX0187
1629058880	DF0187

OES **MAGNETI MARELLI**

PEUGEOT	
1629058880	DFM0187
1629058880	DFV0187
1629058880	DFX0187
9687602180	DF0417
9687602180	DFV0417
9803918180	DFV1576
9804605780	DFV1505
9809266280	DF0417
9809266280	DFV0417

PIAGGIO	
4351287523	DF0195
4351287202	DF0195

PLYMOUTH	
4721820	DF0200
4721820AC	DF0052
4721820AC	DFV0052
4721820AE	DF0200
4721820AF	DF0052
4721820AF	DFV0052
4721820AG	DF0052
4721820AG	DFV0052
5073069AA	DF0052
5073069AA	DFV0052

PONTIAC	
90121445	DFM0373
90121445	DFV0373
90121445	DFX0373
90250546	DF0375
90250546	DFM0375

PORSCHE	
95535140140	DFV1280
95535140141	DFV1280
95535140150	DFV1281
95535140151	DFV1281
95535140240	DFV1280
95535140241	DFV1280
95535140250	DFV1281
95535140251	DFV1281
95535140300	DFV1438
95535240130	DFV1327
95535240131	DFV1327
98635240301	DFV1250
98735140101	DFV1514
98735140201	DFV1515
98735240101	DFV1251
98735240300	DFV1250
98735240301	DFV1250
99635140500	DFV1516
99635140501	DFV1516
99635140502	DFV1516

OES **MAGNETI MARELLI**

PORSCHE	
99635140600	DFV1517
99635140601	DFV1517
99635140602	DFV1517
99635140902	DFV1246
99635140902	DFV1581
99635140903	DFV1246
99635140903	DFV1581
99635140904	DFV1246
99635140904	DFV1581
99635140905	DFV1581
99635141002	DFV1247
99635141002	DFV1581
99635141003	DFV1247
99635141003	DFV1581
99635141004	DFV1247
99635141004	DFV1581
99635141005	DFV1581
99635240103	DFV1411
99635240104	DFV1411
99635240105	DFV1411
99635240500	DFV1244
99635240500	DFV1582
99635240501	DFV1244
99635240501	DFV1582
99635240502	DFV1244
99635240502	DFV1582
99635240503	DFV1244
99635240503	DFV1582
99635240600	DFV1245
99635240600	DFV1582
99635240601	DFV1245
99635240601	DFV1582
99635240602	DFV1245
99635240602	DFV1582
99635240603	DFV1245
99635240603	DFV1582
95B615301B	DFV1273
95B615601A	DFV1272

PROTON	
MB668083	DFV1343
MB699282	DFV0343
MB699283	DFV0343
MB699286	DF1376
MB699287	DF1376
MB699964	DFV1343
MB928994	DF0516
MB928994	DFV0516
MR449769	DFV0343
MR955637	DF0516
MR955637	DFV0516
PW820195	DFV0517
PW820578	DF0516
PW820578	DFV0516

OES **MAGNETI MARELLI**

PUCH	
4604210012	DF1242

RENAULT	
4403283	DF0419
9111283	DF0419
5000388057	DF0425
6025304079	DFV0443
6025370406	DFV0443
7700302128	DF0442
7700314064	DF0089
7700314107	DF0396
7700502515	DF0418
7700561367	DF0419
7700704705	DF0421
7700704705	DFM0421
7700716947	DF0422
7700756572	DF0424
7700756572	DFM0424
7700780078	DF0533
7700780892	DF0431
7700780892	DFM0431
7700780892	DFV0431
7700780892	DFX0431
7700802231	DF0440
7700802232	DF0433
7700805006	DF0531
7700813549	DF0431
7700813549	DFM0431
7700813549	DFV0431
7700813549	DFX0431
7700828882	DF0802
7700829553	DF0533
7700830283	DF0440
7700841563	DF0433
7700842131	DF0431
7700842131	DFM0431
7700842131	DFV0431
7700842131	DFX0431
7701204281	DF0419
7701204282	DF0421
7701204282	DFM0421
7701204285	DF0422
7701204286	DF0424
7701204286	DFM0424
7701204293	DF0533
7701204294	DF0533
7701204300	DF0433
7701204302	DF0531
7701204304	DF0431
7701204304	DFM0431
7701204304	DFV0431
7701204304	DFX0431
7701204305	DF0440
7701204495	DF0433
7701204499	DF0433

OES **MAGNETI MARELLI**

RENAULT	
7701204523	DF0533
7701204828	DF0431
7701204828	DFM0431
7701204828	DFV0431
7701204828	DFX0431
7701204901	DF0533
7701205085	DF0433
7701205228	DF0433
7701205230	DF0439
7701205230	DFM0439
7701205230	DFV0439
7701205230	DFX0439
7701205231	DF0440
7701205653	DF0431
7701205653	DFM0431
7701205653	DFV0431
7701205653	DFX0431
7701205840	DF0433
7701205842	DF0439
7701205842	DFM0439
7701205842	DFV0439
7701205842	DFX0439
7701205843	DF0440
7701205846	DF0438
7701206118	DF0439
7701206118	DFM0439
7701206118	DFV0439
7701206118	DFX0439
7701206198	DF0440
7701206328	DF0610
7701206339	DF0431
7701206339	DFM0431
7701206339	DFV0431
7701206339	DFX0431
7701206613	DFV0086
7701206614	DFV0087
7701206673	DFV0444
7701206831	DFV0930
7701206845	DF0088
7701206845	DFV0088
7701206846	DF0574
7701207227	DF0441
7701207357	DF0589
7701207357	DFV0589
7701207378	DFV0889
7701207611	DF0802
7701207795	DF0366
7701207795	DFM0366
7701207795	DFV0366
7701207795	DFX0366
7701207823	DF0607
7701207829	DF0439
7701207829	DFM0439
7701207829	DFV0439
7701207829	DFX0439
7701207897	DF1067

OES **MAGNETI MARELLI**

RENAULT

7701207897	DFV1067
7701207898	DF0606
7701208054	DF0531
7701208130	DF0880
7701208130	DFV0880
7701208130	DFX0880
7701208230	DF0609
7701208252	DF0613
7701208252	DFV0613
7701208843	DFV1431
7701208848	DFV1192
7701208849	DF1102
7701208850	DF1236
7701209839	DFV1069
7701210081	DF1218
7701210081	DFV1218
7701466540	DF0418
7701472838	DF0580
7701713008	DF0580
7702205086	DF0439
7702205086	DFM0439
7702205086	DFV0439
7702205086	DFX0439
7711130038	DF0431
7711130038	DFM0431
7711130038	DFV0431
7711130038	DFX0431
7711130076	DF0574
7711130077	DF0088
7711130077	DFV0088
8200007121	DFV0086
8200007122	DFV0087
8200010519	DF0088
8200010519	DFV0088
8200019581	DFV0930
8200020851	DFV0444
8200041558	DF0441
8200046548	DF1067
8200046548	DFV1067
8200123117	DF0613
8200123117	DFV0613
8200171765	DF0431
8200171765	DFM0431
8200171765	DFV0431
8200171765	DFX0431
8200177023	DFV0889
8200177024	DF0589
8200177024	DFV0589
8200209774	DF0580
8200228610	DF0574
8200242317	DFV0889
8200242318	DF0589
8200242318	DFV0589
8200244108	DF0611
8200266743	DF0880
8200266743	DFV0880

OES **MAGNETI MARELLI**

RENAULT

8200266743	DFX0880
8200367094	DF0580
8200381148	DF1364
8200443024	DFV1431
8200570191	DF0589
8200570191	DFV0589
8200570677	DFV0889
8200649353	DF0611
8200655249	DF0580
8200688880	DF1211
8201464598	DF0431
8201464598	DFM0431
8201464598	DFV0431
8201464598	DFX0431
8201464604	DFV1069
402020003R	DF1086
402020005R	DF1235
402024076R	DF1365
402060002R	DF1083
402060002R	DFV1083
402060003R	DFV1121
402060003R	DFX1083
402060010R	DF0776
402060010R	DFV0776
402060010R	DFX0776
402060012R	DFV1458
402060019R	DF1459
402060019R	DFV1459
402061200R	DF1218
402061200R	DFV1218
402062212R	DFV1544
402063149R	DFV1544
402063166R	DF1218
402063166R	DFV1218
402064151R	DF0776
402064151R	DFV0776
402064151R	DFX0776
402064155R	DFV1121
402064155R	DFX1083
402064408R	DF1083
402064408R	DFV1083
402065719R	DF1456
402065719R	DFV1456
402066300R	DF1103
402066300R	DFV1103
402066352R	DFV1574
402066624R	DFV1568
402066813R	DF1083
402066813R	DFV1083
402067016R	DF1218
402067016R	DFV1218
402067023R	DF1083
402067023R	DFV1083
402067501R	DF1218
402067501R	DFV1218
402067615R	DFV1544

OES **MAGNETI MARELLI**

RENAULT

402069518R	DF1456
402069518R	DFV1456
402069828R	DF1205
402069828R	DFV1205
40206JY01A	DF1205
40206JY01A	DFV1205
432000007R	DF1366
432000010R	DF1077
432000015R	DF1358
432000016R	DF1101
432000016R	DFV1101
432000367R	DF1065
432001539R	DF1190
432001868R	DF1190
432003112R	DF1101
432003112R	DFV1101
432004327R	DF1365
432006506R	DF1077
432007343R	DF1397
432007595R	DF1363
432020020R	DF1357
432020021R	DF1357
432022742R	DF1397
432023939R	DF1365
432064087R	DFV1064
432067943R	DF1063
432068231R	DFV1396

RENAULT TRUCKS

5001864712	DF0447
5001871214	DF0553
5010260603	DF1418
5010260604	DF0446
5010260609	DF0447

ROVER

21A2612	DF0140
GBD90806	DF0140
GBD90840	DF0277
GBD90840	DFM0277
GBD90840	DFV0277
GBD90840	DFX0277
GBD90841	DF0145
GBD90841	DFV0145
GBD90844	DFV0146
GBD90847	DFV0147
SDB000870	DFV0147
SDB000880	DFV0146
SDB100500	DF0145
SDB100500	DFV0145
SDB100600	DF0277
SDB100600	DFM0277
SDB100600	DFV0277
SDB100600	DFX0277
SDB100940	DFV0146

OES **MAGNETI MARELLI**

ROVER

SDB101100	DFV0147
-----------	---------

SAAB

4241428	DF0378
4565693	DFV0385
4566840	DFV0538
4567798	DF0397
4567798	DFM0397
4567798	DFV0397
4567798	DFX0397
4837019	DFV0538
4837027	DFV0385
4839007	DFV0538
4839015	DFV0385
4839320	DFV0538
4839338	DFV0385
5055389	DF0397
5055389	DFM0397
5055389	DFV0397
5055389	DFX0397
5084751	DFV0385
5084769	DF0397
5084769	DFM0397
5084769	DFV0397
5084769	DFX0397
5122833	DF0397
5122833	DFM0397
5122833	DFV0397
5122833	DFX0397
5232756	DFV1476
5390786	DFV0538
5391560	DF0397
5391560	DFM0397
5391560	DFV0397
5391560	DFX0397
5391578	DFV0385
9156785	DF0400
9156785	DFM0400
9156785	DFV0400
9156785	DFX0400
9156787	DF0400
9156787	DFM0400
9156787	DFV0400
9156787	DFX0400
9156807	DF0083
9156807	DFM0083
9156807	DFV0083
9156807	DFX0083
9184405	DF0397
9184405	DFM0397
9184405	DFV0397
9184405	DFX0397
9191247	DF0082
9191247	DFM0082
9191247	DFV0082

OES **MAGNETI MARELLI**

SAAB	
9191247	DFX0082
9191336	DF0401
9191336	DFV0401
12762290	DF0400
12762290	DFM0400
12762290	DFV0400
12762290	DFX0400
12762291	DF0401
12762291	DFV0401
12763593	DFV1476
13502198	DFV0920
13502199	DFV0809
13502213	DF0807
13502213	DFV0807
13502214	DFV0808
13576781	DFV1111
24435132	DFV0085
32025723	DFV0538
93188377	DF0400
93188377	DFM0400
93188377	DFV0400
93188377	DFX0400
93188378	DF0401
93188378	DFV0401

SEAT

16500253	DF0204
321615301	DF0479
321615301	DFM0479
357615301	DF0482
357615301	DFM0482
357615601	DF0483
535615301	DF0485
535615301	DFM0485
811615301	DF0478
1H0615301A	DF0486
1H0615301A	DFM0486
1J0615301C	DFM0493
1J0615301C	DFV0493
1J0615301C	DFX0493
1J0615301D	DF0494
1J0615301D	DFM0494
1J0615301D	DFV0494
1J0615301D	DFX0494
1J0615301E	DF0495
1J0615301E	DFM0495
1J0615301E	DFV0495
1J0615301E	DFX0495
1J0615301K	DFM0493
1J0615301K	DFV0493
1J0615301K	DFX0493
1J0615301L	DF0494
1J0615301L	DFM0494
1J0615301L	DFV0494
1J0615301L	DFX0494
1J0615301M	DF0495
1J0615301M	DFM0495
1J0615301M	DFV0495
1J0615301M	DFX0495
1J0615301P	DF0495
1J0615301P	DFM0495
1J0615301P	DFV0495
1J0615301P	DFX0495
1J0615301R	DFM0493
1J0615301R	DFV0493
1J0615301R	DFX0493
1J0615301S	DFM0493

OES **MAGNETI MARELLI**

SEAT	
1J0615301M	DF0495
1J0615301M	DFM0495
1J0615301M	DFV0495
1J0615301M	DFX0495
1J0615301P	DF0495
1J0615301P	DFM0495
1J0615301P	DFV0495
1J0615301P	DFX0495
1J0615301R	DFM0493
1J0615301R	DFV0493
1J0615301R	DFX0493
1J0615301S	DFM0493
1J0615301S	DFV0493
1J0615301S	DFX0493
1J0615601	DFM0497
1J0615601	DFV0497
1J0615601C	DFM0497
1J0615601C	DFV0497
1J0615601C	DFX0497
1J0615601N	DFM0497
1J0615601N	DFV0497
1J0615601N	DFX0497
1J0615601P	DFM0497
1J0615601P	DFV0497
1J0615601P	DFX0497
1K0615301AA	DFM0506
1K0615301AA	DFV0506
1K0615301AA	DFX0506
1K0615301AB	DFV0701
1K0615301AD	DFV1545
1K0615301AJ	DFV1485
1K0615301K	DFM0505
1K0615301K	DFV0505
1K0615301K	DFX0505
1K0615301M	DFV0701
1K0615301S	DFM0020
1K0615301S	DFV0020
1K0615301S	DFX0020
1K0615301T	DFM0505
1K0615301T	DFV0505
1K0615301T	DFX0505
1K0615601AA	DFV1078
1K0615601AA	DFX1078
1K0615601AB	DFV0507
1K0615601AB	DFX0507
1K0615601AD	DFV0608
1K0615601AD	DFX0608
1K0615601K	DFV0507
1K0615601K	DFX0507
1K0615601M	DFV0608
1K0615601M	DFX0608
1ML615301	DFV1425
1S0615301	DFV1509
1S0615301H	DFV1509
2Q0615601H	DFM0497

OES **MAGNETI MARELLI**

SEAT	
2Q0615601H	DFV0497
2Q0615601H	DFX0497
321615301C	DF0009
321615301C	DFM0009
321615301D	DF0481
321615301D	DFM0481
321615301D	DFV0481
321615301D	DFX0481
357615601A	DF0484
357615601B	DF0484
3Q0615601	DFV1395
4A0615301C	DFM0013
4A0615301C	DFV0013
4A0615301C	DFX0013
4A0615301D	DFM0013
4A0615301D	DFV0013
4A0615301D	DFX0013
4A0615301E	DFM0013
4A0615301E	DFV0013
4A0615301E	DFX0013
4B0615301A	DFM0016
4B0615301A	DFV0016
4B0615301A	DFX0016
5Q0615301A	DFV1569
5Q0615301E	DFV1569
5Q0615301G	DFV1545
6N0615301	DF0488
6N0615301C	DF0489
6N0615301C	DFM0489
6N0615301C	DFV0489
6N0615301F	DF0489
6N0615301F	DFM0489
6N0615301F	DFV0489
6N0615301G	DF0009
6N0615301G	DFM0009
6N0615601A	DF0498
6N0615601A	DFV0498
6N0615601B	DF0498
6N0615601B	DFV0498
6R0615301	DF0494
6R0615301	DFM0494
6R0615301	DFV0494
6R0615301	DFX0494
6R0615301A	DFM0493
6R0615301A	DFV0493
6R0615301A	DFX0493
6R0615301B	DFV1270
7D0615601A	DFV0504
7D0615601C	DFV0504
7M0615301E	DFV0491
7M0615301G	DFV0491
7M0615601A	DF0492
7M0615601A	DFV0492
7M0615601C	DF0492
7M0615601C	DFV0492
7M3615301	DF0509

OES **MAGNETI MARELLI**

SEAT	
7M3615301	DFV0509
7M3615301A	DF0094
7M3615301A	DFV0094
811615301B	DF0478
8D0615301J	DFM0016
8D0615301J	DFV0016
8D0615301J	DFX0016
8D0615301M	DFV0752
8E0615301AD	DFV0752
8E0615301Q	DFM0013
8E0615301Q	DFV0013
8E0615301Q	DFX0013
8E0615301R	DFM0016
8E0615301R	DFV0016
8E0615301R	DFX0016
8E0615601M	DFV0753
8L0615601	DFV1114
8L0615601	DFX1114
8N0615301A	DFM0131
8N0615301A	DFV0131
8N0615301A	DFX0131
8N0615601B	DFV1114
8N0615601B	DFX1114
RF16500250	DF0204
RF16500253	DF0204
SE022165002A	DF0204

SKODA

002415019	DF0452
1J0615301C	DFM0493
1J0615301C	DFV0493
1J0615301C	DFX0493
1J0615301D	DF0494
1J0615301D	DFM0494
1J0615301D	DFV0494
1J0615301D	DFX0494
1J0615301K	DFM0493
1J0615301K	DFV0493
1J0615301K	DFX0493
1J0615301L	DF0494
1J0615301L	DFM0494
1J0615301L	DFV0494
1J0615301L	DFX0494
1J0615301M	DF0495
1J0615301M	DFM0495
1J0615301M	DFV0495
1J0615301M	DFX0495
1J0615301P	DF0495
1J0615301P	DFM0495
1J0615301P	DFV0495
1J0615301P	DFX0495
1J0615301R	DFM0493
1J0615301R	DFV0493
1J0615301R	DFX0493
1J0615301S	DFM0493

OES **MAGNETI MARELLI**

SKODA	
1J0615301S	DFV0493
1J0615301S	DFX0493
1J0615601	DFM0497
1J0615601	DFV0497
1J0615601	DFX0497
1J0615601C	DFM0497
1J0615601C	DFV0497
1J0615601C	DFX0497
1J0615601D	DFM0132
1J0615601D	DFV0132
1J0615601D	DFX0132
1J0615601N	DFM0497
1J0615601N	DFV0497
1J0615601N	DFX0497
1J0615601P	DFM0497
1J0615601P	DFV0497
1J0615601P	DFX0497
1K0615301AA	DFM0506
1K0615301AA	DFV0506
1K0615301AA	DFX0506
1K0615301AB	DFV0701
1K0615301AD	DFV1545
1K0615301AK	DFM0020
1K0615301AK	DFV0020
1K0615301AK	DFX0020
1K0615301K	DFM0505
1K0615301K	DFV0505
1K0615301K	DFX0505
1K0615301M	DFV0701
1K0615301S	DFM0020
1K0615301S	DFV0020
1K0615301S	DFX0020
1K0615301T	DFM0505
1K0615301T	DFV0505
1K0615301T	DFX0505
1K0615601AA	DFV1078
1K0615601AA	DFX1078
1K0615601AB	DFV0507
1K0615601AB	DFX0507
1K0615601AC	DFV0508
1K0615601AC	DFX0508
1K0615601AD	DFV0608
1K0615601AD	DFX0608
1K0615601K	DFV0507
1K0615601K	DFX0507
1K0615601L	DFV0508
1K0615601L	DFX0508
1K0615601M	DFV0608
1K0615601M	DFX0608
1S0615301	DFV1509
1S0615301H	DFV1509
2Q0615601H	DFM0497
2Q0615601H	DFV0497
2Q0615601H	DFX0497
2Q0615601H	DFX0497
3Q0615601	DFV1395
4A0615301D	DFM0013

OES **MAGNETI MARELLI**

SKODA	
4A0615301D	DFV0013
4A0615301D	DFX0013
4A0615301E	DFM0013
4A0615301E	DFV0013
4A0615301E	DFX0013
4A0615601A	DFV0126
4B0615301A	DFM0016
4B0615301A	DFV0016
4B0615301A	DFX0016
4B0615301B	DF0639
4B0615301B	DFV0639
5Q0615301A	DFV1569
5Q0615301E	DFV1569
5Q0615301G	DFV1545
6Q0615301	DFV0496
6Q0615301A	DFV0496
6R0615301	DF0494
6R0615301	DFM0494
6R0615301	DFV0494
6R0615301	DFX0494
6R0615301A	DFM0493
6R0615301A	DFV0493
6R0615301A	DFX0493
6U0615301	DF0452
8D0615301J	DFM0016
8D0615301J	DFV0016
8D0615301J	DFX0016
8E0615301Q	DFM0013
8E0615301Q	DFV0013
8E0615301Q	DFX0013
8E0615301R	DFM0016
8E0615301R	DFV0016
8E0615301R	DFX0016
8L0615601	DFV1114
8L0615601	DFX1114
8N0615301A	DFM0131
8N0615301A	DFV0131
8N0615301A	DFX0131
8N0615601B	DFV1114
8N0615601B	DFX1114

SMART

4514210112	DFV1188
4534200000	DF0613
4534200000	DFV0613
4534200100	DFV1544
4544200001	DFV0690
4544200072	DF0977
4544200072	DFV0977
0004341V001	DF0338
0004341V001	DFV0338
0004341V002	DF0338
0004341V002	DFV0338
0004341V003	DF0338
0004341V003	DFV0338

OES **MAGNETI MARELLI**

SMART	
4341V001000000	DF0338
4341V001000000	DFV0338
4341V002000000	DF0338
4341V002000000	DFV0338

SSANGYONG

4144105110	DFV0713
4144106210	DFV0713
4144106221	DFV0713
4144108030	DFV0933
4144109100	DFV1508
4144109110	DFV1508
4840105101	DFV0755
4840105110	DFV0755

SUBARU

5531184E01	DF0740
5531184E01	DFV0740
4243112310	DFV1168
4351212710	DF1204
4351212710	DFV1204
4351297402	DF1477
26300AE050	DF0454
26300AE050	DFM0454
26300AE050	DFV0454
26300AE050	DFX0454
26300AE060	DFV0455
26300AE060	DFX0455
26300AE061	DFV0455
26300AE061	DFX0455
26300AE070	DF0454
26300AE070	DFM0454
26300AE070	DFV0454
26300AE070	DFX0454
26300AE071	DF0454
26300AE071	DFM0454
26300AE071	DFV0454
26300AE071	DFX0454
26300AE091	DFV1280
26300AE091	DFX1280
26300AG000	DF1239
26300AG000	DFV1239
26300AG001	DF1239
26300AG001	DFV1239
26300AG01A	DFV0992
26300AG01A	DFX0992
26300AG01B	DFV0992
26300AG01B	DFX0992
26300AG02A	DF1239
26300AG02A	DFV1239
26300FE000	DFX0669
26300FE010	DFV0455
26300FE010	DFX0455
26300FE040	DFV0992
26300FE040	DFX0992

OES **MAGNETI MARELLI**

SUBARU	
26300FE070	DFX0974
26300SA000	DFV0992
26300SA000	DFX0992
26300SA001	DFV0992
26300SA001	DFX0992
26310AA021	DFV1280
26310AA021	DFX1280
26310AA031	DFV1280
26310AA031	DFX1280
26310AA032	DFV1280
26310AA032	DFX1280
26310AA040	DFV1340
26310AA050	DFV1340
26310AA051	DFV1340
26310AA081	DF0454
26310AA081	DFM0454
26310AA081	DFV0454
26310AA081	DFX0454
26310AA091	DF0454
26310AA091	DFM0454
26310AA091	DFV0454
26310AA091	DFX0454
26310AA092	DF0454
26310AA092	DFM0454
26310AA092	DFV0454
26310AA092	DFX0454
26310AA111	DF1433
26310AA120	DF0454
26310AA120	DFM0454
26310AA120	DFV0454
26310AA120	DFX0454
26310AA121	DF0454
26310AA121	DFM0454
26310AA121	DFV0454
26310AA121	DFX0454
26310AA150	DF1433
26310AA151	DF0454
26310AA151	DFM0454
26310AA151	DFV0454
26310AA151	DFX0454
26310AC040	DFV0455
26310AC040	DFX0455
26310AC041	DFV0455
26310AC041	DFX0455
26700AE010	DF1347
26700AE010	DFV1347
26700AE030	DF1240
26700AE030	DFV1240
26700AE04C	DF1347
26700AE04C	DFV1347
26700AE060	DF1347
26700AE060	DFV1347
26700AE061	DF1347
26700AE061	DFV1347
26700AE062	DF1347
26700AE062	DFV1347

OES **MAGNETI MARELLI**

SUBARU	
26700AE070	DF1240
26700AE070	DFV1240
26700AE080	DF1240
26700AE080	DFV1240
26700AE081	DF1240
26700AE081	DFV1240
26700AG000	DFV0979
26700AG001	DFV0979
26700AJ00A	DFV1387
26700AJ010	DFV1578
26700FE000	DFX0670
26700FE010	DFV1340
26700FE050	DFX0671
26700FE080	DFV1340
26700FG000	DFV1387
26700FG010	DFV1197
26700FJ000	DFV1401
43512B1030	DF1478
43512B1050	DFV1322
43512B2112	DFV1322
5531180F00	DF0460
5531180F00	DFM0460
5531180F01	DF0460
5531180F01	DFM0460
5531180F02	DF0460
5531180F02	DFM0460
5531180F03	DF0460
5531180F03	DFM0460
5531186G02	DF0740
5531186G02	DFV0740

SUZUKI

5531183E00	DFV0394
5531184E01	DF0740
5531184E01	DFV0740
5521180000	DF0457
5521156B00	DF0461
5521156B01	DF0461
5521160A00	DF0459
5521165D01	DF0555
5521165D10	DF0090
5521165D11	DF0090
5521165D12	DF0090
5521165D13	DF0090
5521165J00	DF1106
5521165J00	DFV1106
5521165J01	DF1106
5521165J01	DFV1106
5521176J00	DF1362
5521176J01	DF1362
5521176J02	DF1362
5521176J10	DF1537
5521176J11	DF1537
5531160B30	DF0460
5531160B30	DFM0460

OES **MAGNETI MARELLI**

SUZUKI	
5531161G00	DF0540
5531161G01	DF0540
5531161M00	DFV1511
5531161M10	DFV1511
5531162J00	DF0912
5531162J00	DFV0912
5531162J01	DF0912
5531162J01	DFV0912
5531162J02	DF0912
5531162J02	DFV0912
5531175F00	DF0273
5531179J01	DFV0708
5531179J02	DFV0708
5531180F00	DF0460
5531180F00	DFM0460
5531180F01	DF0460
5531180F01	DFM0460
5531180F02	DF0460
5531180F02	DFM0460
5531180F03	DF0460
5531180F03	DFM0460
5531180G00	DF0462
5531180G02	DF0462
5531180J01	DFV0708
5531180J02	DFV0708
5531186G02	DF0740
5531186G02	DFV0740
55311M68K10	DF1131
55311M75F00	DF0273
5561155L00	DF1202
5561161M00	DFV1374
5561161M10	DFV1375
5561168L00	DFV1375
5561180J01	DF1202
5561180J02	DF1202

TESLA

1025099	DFV1603
6006420	DFV1603
6006431	DFV1604
102509900B	DFV1603
600642000A	DFV1603
600643100C	DFV1604
600643100D	DFV1604

TOYOTA

4243102050	DFV1353
4243102080	DFV0906
4243102081	DFV0906
4243102082	DFV0906
4243102170	DF0914
4243102170	DFV0914
4243102170	DFX0914
4243102180	DF0914
4243102180	DFV0914

OES **MAGNETI MARELLI**

TOYOTA	
4243102180	DFX0914
4243102190	DFV1173
4243102250	DFV1168
4243105030	DF1125
4243105030	DFV1125
4243105050	DFV0786
4243105060	DF1125
4243105060	DFV1125
4243105070	DF1137
4243106110	DFV1369
4243106160	DFV1369
4243112250	DFV0614
4243112260	DFV1173
4243112280	DF0914
4243112280	DFV0914
4243112280	DFX0914
4243112310	DFV1168
4243120390	DFV1352
4243120420	DFV1352
4243128090	DFV1356
4243128091	DFV1356
4243128120	DFV1356
4243132111	DFV1352
4243133010	DFV1336
4243133040	DFV1336
4243133050	DFV1336
4243133130	DFV1369
4243142040	DF1118
4243142040	DFV1118
4243142041	DF1118
4243142041	DFV1118
4243142060	DF0780
4243142060	DFV0780
4243144030	DFV1356
4243147030	DFV1352
4243148040	DFV1351
4243148041	DFV1351
4243148050	DFV1351
4243152050	DFV0614
4243152080	DFV0951
4243152150	DF1249
4243160130	DF0714
4243160130	DFV0714
4243160190	DF0714
4243160190	DFV0714
4243160200	DF0714
4243160200	DFV0714
4243160201	DF0714
4243160201	DFV0714
4243160221	DFV0554
4243160260	DFV1489
4243160261	DFV1489
4243160270	DF0714
4243160270	DFV0714
4243160280	DFV0554
4243160281	DFV0554

OES **MAGNETI MARELLI**

TOYOTA	
4243160290	DFV0800
4243160290	DFX0800
4243160311	DFV1443
4351202040	DF0470
4351202070	DF0092
4351202070	DFV0092
4351202071	DF0092
4351202071	DFV0092
4351202080	DFV0576
4351202081	DFV0576
4351202180	DFV1020
4351202180	DFX1020
4351202190	DF0805
4351202190	DFV0805
4351202240	DF1204
4351202240	DFV1204
4351202250	DFV0788
4351202250	DFX0788
4351202270	DF1204
4351202270	DFV1204
4351204050	DFV1471
4351204051	DFV1471
4351204052	DFV1471
4351205030	DF0464
4351205030	DFV0464
4351205040	DF0587
4351205040	DFV0587
4351205050	DF0588
4351205050	DFV0588
4351205060	DFV0584
4351205070	DF0588
4351205070	DFV0588
4351205080	DFV0908
4351205090	DFV1117
4351205110	DF0588
4351205110	DFV0588
4351206020	DFV0471
4351206040	DFV0471
4351206090	DFV0788
4351206090	DFX0788
4351206140	DFV0788
4351206140	DFX0788
4351207020	DFV0471
4351212550	DF0470
4351212621	DF0092
4351212621	DFV0092
4351212670	DF0897
4351212670	DFV0897
4351212670	DFX0897
4351212680	DF0805
4351212680	DFV0805
4351212690	DFV1020
4351212690	DFX1020
4351212710	DF1204
4351212710	DFV1204
4351213020	DF0585

OES **MAGNETI MARELLI**

TOYOTA	
4351213021	DF0585
4351213022	DF0585
4351213030	DF0534
4351213030	DFV0534
4351217120	DF0466
4351217120	DFV0466
4351217130	DF0466
4351217130	DFV0466
4351217131	DF0466
4351217131	DFV0466
4351220470	DF0475
4351220480	DF0475
4351220590	DF0477
4351220600	DF0477
4351220601	DF0477
4351220630	DF0477
4351220700	DF0475
4351220730	DFV0584
4351221010	DF0475
4351228190	DFV1580
4351233040	DFV0471
4351233041	DFV0471
4351233042	DFV0471
4351233060	DFV0471
4351233090	DFV0471
4351233130	DFV0788
4351233130	DFX0788
4351233140	DFV0788
4351233140	DFX0788
4351235210	DFV1417
4351235320	DFV1471
4351235321	DFV1471
4351235322	DFV1471
4351242030	DF0091
4351242030	DFV0091
4351242031	DF0091
4351242031	DFV0091
4351242032	DF0091
4351242032	DFV0091
4351242050	DFV0788
4351242050	DFX0788
4351242090	DFV0788
4351242090	DFX0788
4351242100	DFV0788
4351242100	DFX0788
4351244010	DFV0471
4351244020	DFV0471
4351244021	DFV0471
4351247030	DF1008
4351247030	DFV1008
4351247040	DFV1155
4351247050	DFV1155
4351248081	DFV0697
4351248090	DFV0697
4351248100	DFV0697
4351248110	DFV1561

OES **MAGNETI MARELLI**

TOYOTA	
4351252010	DF0465
4351252020	DF0465
4351252040	DF0466
4351252040	DFV0466
4351252050	DF0465
4351252090	DF0466
4351252090	DFV0466
4351252120	DFV1108
4351252130	DF1123
4351252130	DFV1123
4351260120	DFV1417
4351260130	DFV0467
4351260140	DFV1506
4351260141	DFV1506
4351260150	DF0628
4351260150	DFV0628
4351260151	DF0628
4351260151	DFV0628
4351260160	DF0628
4351260160	DFV0628
4351260170	DFV0467
4351260171	DFV0467
4351260180	DFV0983
4351260180	DFX0983
4351260190	DFV1484
4351260191	DFV1484
4351274010	DFV1156
4351297201	DFV1322
4351297402	DF1477
435120E030	DFV1561
424310D050	DFV0614
424310D060	DF1110
424310F010	DF0620
424310F020	DFV1371
42431YZZAA	DF1125
42431YZZAA	DFV1125
435120C020	DFV1562
435120D010	DF1097
435120D030	DF0466
435120D030	DFV0466
435120D050	DF0466
435120D050	DFV0466
435120D060	DF0945
435120D060	DFV0945
435120D090	DFV1108
435120D100	DF1123
435120D100	DFV1123
435120F010	DF0682
435120F010	DFV0682
435120F030	DF1090
435120F030	DFV1090
435120H010	DF0192
435120H010	DFV0192
435120H020	DF0192
435120H020	DFV0192
435120K010	DF1440

OES **MAGNETI MARELLI**

TOYOTA	
435120K020	DF1439
435120K030	DF1439
435120K060	DF0941
435120K060	DFV0941
435120K070	DF0941
435120K070	DFV0941
43512B1040	DFV1322
43512B1110	DF1477
SU001A1062	DF0758
SU001A1062	DFV0758
SU001A1063	DF0756
SU001A1064	DF0757
SU001A1064	DFV0757
SU001A6145	DFV1391
SU00300585	DF0454
SU00300585	DFM0454
SU00300585	DFV0454
SU00300585	DFX0454
SU00300586	DFV0992
SU00300586	DFX0992
SU00300638	DFV1578
SU00300639	DFV1387

VAUXHALL

569016	DFV0377
569044	DFV0377
569046	DF0081
569047	DF0378
569055	DF0081
569056	DFV0538
4500098	DF0442
9111038	DF0089
9111045	DF0396
9117676	DF0386
9117677	DF0387
9117677	DFM0387
9117677	DFV0387
9117677	DFX0387
9117678	DF0388
9117678	DFM0388
9117678	DFV0388
9117678	DFX0388
9117772	DFM0390
9117772	DFV0390
9117772	DFX0390
9160398	DF0442
9184405	DF0397
9184405	DFM0397
9184405	DFV0397
9184405	DFX0397
9193872	DFV0394
9194477	DF0397
9194477	DFM0397
9194477	DFV0397
9194477	DFX0397

OES **MAGNETI MARELLI**

VAUXHALL	
9195981	DF0392
9195981	DFV0392
9195981	DFX0392
9195985	DF0393
9195985	DFM0393
9195985	DFV0393
9195985	DFX0393
9196050	DF0395
9196050	DFM0395
9196050	DFV0395
9196050	DFX0395
9196592	DF0398
13501302	DFV0920
13501303	DFV0809
13501307	DF0807
13501307	DFV0807
13501308	DFV0808
13501940	DFV1111
13502044	DF1080
13502044	DFV1080
13502044	DFX1080
13502045	DF1080
13502045	DFV1080
13502045	DFX1080
13502051	DFV1087
13502051	DFX1087
13502052	DFV1087
13502052	DFX1087
13502059	DF1276
13502059	DFV1276
13502134	DF1104
13502134	DFV1104
13502135	DF1104
13502135	DFV1104
13502137	DFV1076
13502138	DFV1076
13502199	DFV0809
13502213	DF0807
13502213	DFV0807
13502214	DFV0808
13502215	DFV1111
13502826	DFV1554
13503988	DFV1087
13503988	DFX1087
13579153	DFV1111
13586854	DFV1554
20968395	DFV1454
90008005	DF0372
90008005	DFM0372
90008006	DF0736
90008032	DF0736
90111242	DF0372
90111242	DFM0372
90250546	DF0375
90250546	DFM0375
90295087	DF0375

OES **MAGNETI MARELLI**

VAUXHALL

90295087	DFM0375
90344650	DFV0377
90392559	DFV0377
90421727	DF0081
90442513	DF0378
90487402	DF0375
90487402	DFM0375
90496327	DFV0538
90497303	DF0386
90497879	DF0387
90497879	DFM0387
90497879	DFV0387
90497879	DFX0387
90498304	DFM0389
90498304	DFV0389
90498304	DFX0389
90511111	DF0736
90511128	DF0081
90512029	DFV0538
90539466	DF0388
90539466	DFM0388
90539466	DFV0388
90539466	DFX0388
90575113	DFM0390
90575113	DFV0390
90575113	DFX0390
91159915	DF0088
91159915	DFV0088
91159916	DF0574
91165426	DF0088
91165426	DFV0088
91166212	DF0574
93161253	DF0088
93161253	DFV0088
93161254	DF0574
93167282	DFV0242
93168847	DFV1064
93168942	DF1063
93171497	DF0083
93171497	DFM0083
93171497	DFV0083
93171497	DFX0083
93171500	DF0082
93171500	DFM0082
93171500	DFV0082
93171500	DFX0082
93171606	DFV0085
93171778	DF0401
93171778	DFV0401
93171848	DF0400
93171848	DFM0400
93171848	DFV0400
93171848	DFX0400
93175376	DF0084
93175376	DFV0084
93175606	DFV0085

OES **MAGNETI MARELLI**

VAUXHALL

93176389	DF0740
93176389	DFV0740
93176548	DF0583
93176548	DFV0583
93177674	DFV0538
93179053	DFV0538
93179462	DF0740
93179462	DFV0740
93181113	DF1081
93181113	DFV1081
93181113	DFX1081
93182285	DF0081
93182291	DF0736
93184247	DFV1402
93188916	DF0648
93188917	DF0243
93188917	DFX0243
93188917	DFV0243
93188918	DF0241
93188918	DFV0241
93188918	DFX0241
93188919	DF1032
93190227	DF0560
93190227	DFV0560
93190227	DFX0560
93192978	DF0912
93192978	DFV0912
93194988	DF0912
93194988	DFV0912
93197241	DF0243
93197241	DFV0243
93197241	DFX0243
93197403	DF1211
93197406	DF1065
93197592	DF0388
93197592	DFM0388
93197592	DFV0388
93197592	DFX0388
93197712	DF1081
93197712	DFV1081
93197712	DFX1081
93850649	DF0574
93866700	DFV1574
95509297	DFV1421
95513700	DF0912
95513700	DFV0912
95516956	DF1397
95523187	DF1397
96625873	DFV1454
96625948	DF0748
96625948	DFV0748

OES **MAGNETI MARELLI**

VOLKSWAGEN

191615601	DF0483
321615301	DF0479
321615301	DFM0479
357615301	DF0482
357615301	DFM0482
357615601	DF0483
535615301	DF0485
535615301	DFM0485
561615301	DFM0506
561615301	DFV0506
561615301	DFX0506
561615601	DFV1078
561615601	DFX1078
701615601	DF0503
701615601	DFV0503
811615301	DF0478
823615301	DF0478
839615301	DF0479
839615301	DFM0479
841615301	DF0009
841615301	DFM0009
191615601B	DF0483
1H0615301	DF0486
1H0615301	DFM0486
1H0615301A	DF0486
1H0615301A	DFM0486
1J0615301C	DFM0493
1J0615301C	DFV0493
1J0615301C	DFX0493
1J0615301D	DF0494
1J0615301D	DFM0494
1J0615301D	DFV0494
1J0615301D	DFX0494
1J0615301E	DF0495
1J0615301E	DFM0495
1J0615301E	DFV0495
1J0615301E	DFX0495
1J0615301K	DFM0493
1J0615301K	DFV0493
1J0615301K	DFX0493
1J0615301L	DF0494
1J0615301L	DFM0494
1J0615301L	DFV0494
1J0615301L	DFX0494
1J0615301M	DF0495
1J0615301M	DFM0495
1J0615301M	DFV0495
1J0615301M	DFX0495
1J0615301M	DFX0495
1J0615301P	DF0495
1J0615301P	DFM0495
1J0615301P	DFV0495
1J0615301P	DFX0495
1J0615301R	DFM0493
1J0615301R	DFV0493
1J0615301R	DFX0493
1J0615301S	DFM0493

OES **MAGNETI MARELLI**

VOLKSWAGEN

1J0615301S	DFV0493
1J0615301S	DFX0493
1J0615601	DFM0497
1J0615601	DFV0497
1J0615601	DFX0497
1J0615601C	DFM0497
1J0615601C	DFV0497
1J0615601C	DFX0497
1J0615601D	DFM0132
1J0615601D	DFV0132
1J0615601D	DFX0132
1J0615601N	DFM0497
1J0615601N	DFV0497
1J0615601N	DFX0497
1J0615601P	DFM0497
1J0615601P	DFV0497
1J0615601P	DFX0497
1JE615301	DF0494
1JE615301	DFM0494
1JE615301	DFV0494
1JE615301	DFX0494
1JE615601	DF0498
1JE615601	DFV0498
1K0615301AA	DFM0506
1K0615301AA	DFV0506
1K0615301AA	DFX0506
1K0615301AB	DFV0701
1K0615301AC	DFM0020
1K0615301AC	DFV0020
1K0615301AC	DFX0020
1K0615301AD	DFV1545
1K0615301AJ	DFV1485
1K0615301AK	DFM0020
1K0615301AK	DFV0020
1K0615301AK	DFX0020
1K0615301K	DFM0505
1K0615301K	DFV0505
1K0615301K	DFX0505
1K0615301M	DFV0701
1K0615301S	DFM0020
1K0615301S	DFV0020
1K0615301S	DFX0020
1K0615301T	DFM0505
1K0615301T	DFV0505
1K0615301T	DFX0505
1K0615601AA	DFV1078
1K0615601AA	DFX1078
1K0615601AB	DFV0507
1K0615601AB	DFX0507
1K0615601AC	DFV0508
1K0615601AC	DFX0508
1K0615601AD	DFV0608
1K0615601AD	DFX0608
1K0615601K	DFV0507
1K0615601K	DFX0507
1K0615601L	DFV0508

OES	MAGNETI MARELLI
-----	-----------------

VOLKSWAGEN	
1K0615601L	DFX0508
1K0615601M	DFV0608
1K0615601M	DFX0608
1K0615601N	DFV0627
1K0615601N	DFX0627
1S0615301	DFV1509
1S0615301H	DFV1509
2D0615301A	DF0324
2D0615301B	DF0325
2D0615301C	DF0325
2D0615301D	DF0324
2D0615601	DF0328
2D0615601A	DF0330
2D0615601B	DF0332
2D0615601C	DF0329
2D0615601D	DF0331
2D0615601E	DF0332
2E0615301	DFV0571
2E0615601	DF0572
2E0615601A	DFV0564
2H0615301A	DFV1507
2Q0615601H	DFM0497
2Q0615601H	DFV0497
2Q0615601H	DFX0497
2Q0615601H	DFX0497
321615301A	DF0009
321615301A	DFM0009
321615301B	DF0009
321615301B	DFM0009
321615301C	DF0009
321615301C	DFM0009
321615301D	DF0481
321615301D	DFM0481
321615301D	DFV0481
321615301D	DFX0481
357615601A	DF0484
357615601B	DF0484
3A0615301	DF0093
3A0615301A	DF0093
3C0615301C	DFV1545
3D0615601	DFV1524
3D0615601C	DFV1524
3Q0615601	DFV1395
3Q0615601A	DFV1395
4A0615601A	DFV0126
4B0615301A	DFM0016
4B0615301A	DFV0016
4B0615301A	DFX0016
4B0615301B	DF0639
4B0615301B	DFV0639
4E0615301A	DFV0595
4E0615301G	DFV0595
4E0615301J	DFV0595
4E0615301P	DFV0595
4E0615301T	DFV0595
4E0615601	DFV0593
4E0615601E	DFV0593

OES	MAGNETI MARELLI
-----	-----------------

VOLKSWAGEN	
4E0615601J	DFV0593
4E0615601L	DFV1524
561615601A	DFV1078
561615601A	DFX1078
5C0615301	DFM0020
5C0615301	DFV0020
5C0615301	DFX0020
5C0615301A	DFM0505
5C0615301A	DFV0505
5C0615301A	DFX0505
5C0615301B	DFM0506
5C0615301B	DFV0506
5C0615301B	DFX0506
5C0615601	DFV0507
5Q0615301A	DFV1569
5Q0615301E	DFV1569
5Q0615301F	DFM0506
5Q0615301F	DFV0506
5Q0615301F	DFX0506
5Q0615301H	DFM0505
5Q0615301H	DFV0505
5Q0615301H	DFX0505
6N0615301	DF0488
6N0615301C	DF0489
6N0615301C	DFM0489
6N0615301C	DFV0489
6N0615301D	DF0481
6N0615301D	DFM0481
6N0615301D	DFV0481
6N0615301D	DFX0481
6N0615301F	DF0489
6N0615301F	DFM0489
6N0615301F	DFV0489
6N0615301F	DFX0489
6N0615301G	DF0009
6N0615301G	DFM0009
6N0615601	DF0483
6N0615601A	DF0498
6N0615601A	DFV0498
6N0615601B	DF0498
6N0615601B	DFV0498
6N0615301D	DF0481
6N0615301D	DFM0481
6N0615301D	DFV0481
6N0615301D	DFX0481
6Q0615301	DFV0496
6Q0615301A	DFV0496
6R0615301	DF0494
6R0615301	DFM0494
6R0615301	DFV0494
6R0615301	DFX0494
6R0615301A	DFM0493
6R0615301A	DFV0493
6R0615301A	DFX0493
6R0615301A	DFV0493
6R0615301B	DFV1270
6R0615601A	DFV1570

OES	MAGNETI MARELLI
-----	-----------------

VOLKSWAGEN	
701615301A	DF0487
701615301B	DF0490
701615301D	DF0487
701615301E	DF0490
701615301F	DF0502
701615301F	DFV0502
701615301G	DF0501
701615601A	DF0503
701615601A	DFV0503
7B0615301A	DFV1196
7B0615601A	DFV1150
7B0615601B	DFV1150
7D0615301	DF0094
7D0615301	DFV0094
7D0615301A	DF0502
7D0615301A	DFV0502
7D0615301B	DF0094
7D0615301B	DFV0094
7D0615301C	DF0502
7D0615301C	DFV0502
7D0615601	DF0503
7D0615601	DFV0503
7D0615601A	DFV0504
7D0615601C	DFV0504
7E0615301C	DF1256
7E0615301C	DFV1256
7H0615301D	DF0562
7H0615301D	DFV0562
7H0615301E	DF0563
7H0615301E	DFV0563
7H0615301F	DF0563
7H0615301F	DFV0563
7H0615601B	DF0095
7H0615601B	DFV0095
7L6615301D	DFV1280
7L6615301E	DFV1281
7L6615301J	DFV1280
7L6615301K	DFV1281
7L6615301N	DFV1280
7L6615302D	DFV1280
7L6615302E	DFV1281
7L6615302J	DFV1280
7L6615302K	DFV1281
7L6615302N	DFV1280
7L6615601D	DFV1327
7L6615601E	DF0988
7L6615601E	DFV0988
7L6615601G	DF0988
7L6615601G	DFV0988
7L6615601J	DFV1327
7L8615301	DFV1281
7L8615301A	DFV1438
7L8615302	DFV1281
7L8615601C	DFV1327
7L8615601G	DFV1327
7M0615301E	DFV0491

OES	MAGNETI MARELLI
-----	-----------------

VOLKSWAGEN	
7M0615301G	DFV0491
7M0615601A	DF0492
7M0615601A	DFV0492
7M0615601B	DF0492
7M0615601B	DFV0492
7M0615601C	DF0492
7M0615601C	DFV0492
7M3615301	DF0509
7M3615301	DFV0509
7M3615301A	DF0094
7M3615301A	DFV0094
7P6615301	DFV1492
7P6615302	DFV1493
811615301J	DF0478
8D0615301J	DFM0016
8D0615301J	DFV0016
8D0615301J	DFX0016
8D0615601A	DFV0128
8E0615301A	DF0500
8E0615301AA	DFV0134
8E0615301B	DFV0499
8E0615301B	DFX0499
8E0615301C	DF0500
8E0615301D	DFV0499
8E0615301D	DFX0499
8E0615301P	DFV0499
8E0615301P	DFX0499
8E0615301R	DFM0016
8E0615301R	DFV0016
8E0615301R	DFX0016
8E0615601	DFV0126
8E0615601A	DFV0128
8E0615601D	DFV0134
8E0615601Q	DFV0134
8L0615301	DFM0131
8L0615301	DFV0131
8L0615301	DFX0131
8L0615601	DFV1114
8L0615601	DFX1114
8N0615301A	DFM0131
8N0615301A	DFV0131
8N0615301A	DFX0131
8N0615601B	DFV1114
8N0615601B	DFX1114
K68032944AA	DFV1196

VOLVO	
271788	DFV0514
271794	DF1335
272276	DFV0096
272403	DFM0521
272403	DFV0521
272403	DFX0521
272404	DFM0518
272404	DFV0518

OES	MAGNETI MARELLI
------------	------------------------

VOLVO	
272404	DFX0518
272429	DF1361
274170	DFM0518
274170	DFV0518
274170	DFX0518
274509	DFV0054
274509	DFX0054
274510	DFM0264
274510	DFV0264
274510	DFX0264
274521	DFV0779
274521	DFX0779
274559	DFM0518
274559	DFV0518
274559	DFX0518
2717880	DFV0514
2717882	DFV0514
2717940	DF1335
2724037	DFM0521
2724037	DFV0521
2724037	DFX0521
2724045	DFM0518
2724045	DFV0518
2724045	DFX0518
2741702	DFM0518
2741702	DFV0518
2741702	DFX0518
8672113	DFV0674
9140759	DFV0514
9434167	DFM0519
9434167	DFV0519
9434167	DFX0519
9475266	DFV0774
9492715	DFM0518
9492715	DFV0518
9492715	DFX0518
30636074	DFV0894

OES	MAGNETI MARELLI
------------	------------------------

VOLVO	
30645223	DFV0674
30657301	DFV0858
30666802	DFV0596
30666802	DFX0596
30666996	DFV0779
30666996	DFX0779
30736311	DFV0876
30736311	DFX0876
30736313	DFV0680
30736316	DFV0681
30736406	DFV0894
30769056	DFV0876
30769056	DFX0876
30769057	DFV0680
30769058	DFV0775
30769059	DFV0957
30769060	DFV0681
30769061	DFV0773
30769061	DFX0773
30769113	DFV0596
30769113	DFX0596
30818027	DFM0520
30818027	DFV0520
30872940	DFV0517
31202327	DFV0876
31202327	DFX0876
31202331	DFV0876
31202331	DFX0876
31262092	DFV0514
31262095	DFV0096
31262097	DF1361
31262706	DFM0521
31262706	DFV0521
31262706	DFX0521
31262707	DFM0518
31262707	DFV0518
31262707	DFX0518

OES	MAGNETI MARELLI
------------	------------------------

VOLVO	
31262716	DFM0518
31262716	DFV0518
31262716	DFX0518
31262718	DFV0054
31262718	DFX0054
31262719	DFV1525
31262720	DFV0779
31262720	DFX0779
31277342	DFV0811
31277357	DFV0812
31302573	DFV0779
31302573	DFX0779
31329122	DFV1565
31341483	DFV0681
31341643	DFV1525
31341645	DFV0596
31341645	DFX0596
31362411	DF1071
31362411	DFV1071
31362412	DFV1525
31381374	DF1071
31381374	DFV1071
31381375	DFV1525
31381376	DFV1565
31381986	DFV0811
31381987	DFV0812
31400568	DFV1584
31400569	DFV1585
31400739	DFM0521
31400739	DFV0521
31400739	DFX0521
31400740	DFM0518
31400740	DFV0518
31400740	DFX0518
31400741	DFM0518
31400741	DFV0518
31400741	DFX0518

OES	MAGNETI MARELLI
------------	------------------------

VOLVO	
31400778	DFV1586
31400779	DFV1587
31400942	DFV1565
31471033	DFV0812
31471034	DFV0811
31471752	DFV1584
31471816	DFV1586
31471830	DFM0521
31471830	DFV0521
31471830	DFX0521
91407593	DFV0514
94341670	DFM0519
94341670	DFV0519
94341670	DFX0519
94341674	DFM0519
94341674	DFV0519
94341674	DFX0519
306360743	DFV0894
306573013	DFV0858
308180272	DFM0520
308180272	DFV0520
308729409	DFV0517

ZASTAVA	
4385812	DF0204
7566931	DF0216
7566931	DFM0216
7566931	DFV0216
7566931	DFX0216
7663465	DF0216
7663465	DFM0216
7663465	DFV0216
7663465	DFX0216

Tavole di comparazione IAM
IAM cross reference guide
Gegenüberstellung IAM
Table de correspondance IAM
Tabla de equivalencias IAM
Tabela de equivalências IAM
Πίνακας αντιστοιχιών IAM
Tabela porównawcza IAM
Кросс-таблица с IAM номерами
IAM çapraz referans tablosu



IAM **MAGNETI MARELLI**

ATE	
24010801041	DF0422
24010801061	DF0183
24010801061	DF0183
24010801061	DFM0183
24010801061	DFM0183
24010801061	DFV0183
24010801061	DFX0183
24010801071	DF0177
24010801081	DF0533
24010801091	DF0531
24010801111	DF1096
24010801131	DFV0078
24010801142	DF0607
24010901002	DF0566
24010901111	DF0794
24010901111	DF1337
24010901141	DFM0321
24010901141	DFV0321
24010901141	DFX0321
24010901221	DF0181
24010901231	DFM0497
24010901231	DFV0497
24010901231	DFX0497
24010901241	DF0498
24010901241	DFV0498
24010901331	DFM0132
24010901331	DFV0132
24010901331	DFX0132
24010901361	DF0338
24010901361	DFV0338
24010901371	DF0191
24010901371	DFV0191
24010901391	DFV0614
24010901401	DFV0906
24010901421	DF1110
24010901431	DFV1339
24010901441	DF1345
24010901451	DFV1338
24010901502	DF0565
24010901511	DFV0666
24010901521	DF1118
24010901521	DFV1118
24010901551	DFV1173
24010901561	DFV0951
24010901571	DF0915
24010901571	DFV0915
24010901581	DF0655
24010901581	DFV0655
24010901581	DFX0655
24010901611	DFV1182
24010901621	DF1175
24010901631	DFV1168
24010901671	DF1202
24010901691	DFV1174
24010901701	DF1249
24010901751	DFV1375

IAM **MAGNETI MARELLI**

ATE	
24010901811	DFV1399
24010901821	DFV1374
24010907111	DFV1352
24011001111	DF0483
24011001151	DF0246
24011001151	DFM0246
24011001151	DFV0246
24011001151	DFX0246
24011001391	DF0418
24011001511	DF0478
24011001781	DF0123
24011001871	DF0404
24011001871	DFM0404
24011001901	DF0210
24011001901	DFV0210
24011001921	DF0457
24011001961	DF0251
24011002011	DFV0126
24011002021	DFM0161
24011002021	DFV0161
24011002031	DF0484
24011002091	DF0211
24011002091	DFM0211
24011002091	DFV0211
24011002101	DF0127
24011002111	DFV1342
24011002121	DF1341
24011002141	DF1335
24011002151	DF0357
24011002151	DFV0357
24011002171	DFM0320
24011002171	DFV0320
24011002171	DFX0320
24011002181	DF0224
24011002231	DF0492
24011002231	DFV0492
24011002241	DFV0128
24011002261	DFV0385
24011002271	DFV0164
24011002281	DF0323
24011002291	DFV0517
24011002301	DF0410
24011002301	DFV0410
24011002321	DF0488
24011002371	DFV1340
24011002391	DF0140
24011002401	DFV1343
24011002421	DF0459
24011002501	DFM0390
24011002501	DFV0390
24011002501	DFX0390
24011002511	DFM0389
24011002511	DFV0389
24011002511	DFX0389
24011002581	DFV0129
24011002591	DFV0133

IAM **MAGNETI MARELLI**

ATE	
24011002601	DFM0130
24011002601	DFV0130
24011002611	DFM0122
24011002611	DFV0122
24011002611	DFX0122
24011002641	DF1346
24011002681	DF0398
24011002701	DFV0147
24011002711	DF0028
24011002711	DFM0028
24011002711	DFV0028
24011002711	DFV1109
24011002711	DFX0028
24011002711	DFX1109
24011002721	DFV0413
24011002752	DF0483
24011002762	DF0484
24011002771	DFV0507
24011002771	DFX0507
24011002781	DFV0573
24011002801	DF0074
24011002801	DFV0074
24011002811	DF1344
24011002831	DF0110
24011002831	DFM0110
24011002831	DFV0110
24011002851	DF0561
24011002851	DFV0561
24011002861	DF0667
24011002861	DFV0667
24011002901	DFV0293
24011002911	DF0583
24011002911	DFV0583
24011002981	DFV0785
24011002991	DFV1199
24011003021	DF0604
24011003021	DFV0604
24011003041	DF0977
24011003041	DFV0977
24011003071	DFV1378
24011003081	DF0952
24011003111	DF1125
24011003111	DFV1125
24011003121	DF0925
24011003121	DFV0925
24011003141	DFV0048
24011003141	DFX0048
24011003151	DFV0893
24011003151	DFX0893
24011003161	DFV1351
24011003181	DF0654
24011003181	DFV0654
24011003201	DF0620
24011003211	DFV0618
24011003231	DFV0242
24011003241	DF0804

IAM **MAGNETI MARELLI**

ATE	
24011003252	DF0606
24011003281	DFV1107
24011003291	DF1143
24011003291	DFV1143
24011003301	DFV0772
24011003311	DF0338
24011003311	DFV0338
24011003311	DFV1188
24011003321	DF0806
24011003321	DFV0806
24011003331	DFV0786
24011003351	DFV1005
24011003371	DF0914
24011003371	DFV0914
24011003371	DFX0914
24011003391	DFV1402
24011003401	DFV1360
24011003471	DF0560
24011003471	DFV0560
24011003471	DFX0560
24011003491	DFV0790
24011003511	DFV1164
24011003521	DFV0755
24011003561	DFV1078
24011003561	DFX1078
24011003571	DF1142
24011003581	DFV1214
24011003601	DFV1383
24011003621	DFV1372
24011003661	DFV1387
24011003671	DF1189
24011003671	DFV1189
24011003681	DF1216
24011003681	DFV1216
24011003681	DFX1216
24011003691	DFV1384
24011003701	DFV1386
24011003801	DFV1392
24011003811	DFV1394
24011003831	DFV1385
24011007001	DFV1336
24011007281	DFV0979
24011101002	DF0611
24011101012	DF0580
24011101191	DF0216
24011101191	DFM0216
24011101191	DFV0216
24011101191	DFX0216
24011101251	DF0269
24011101251	DF0270
24011101301	DF0204
24011101411	DF0386
24011101421	DFV0217
24011101441	DF0438
24011101451	DFV1070
24011101451	DFX1070

IAM **MAGNET MARELLI**

ATE	
24011101471	DFV0957
24011101482	DF0609
24011101491	DF0214
24011101491	DF0216
24011101491	DFM0216
24011101491	DFV0216
24011101491	DFX0216
24011101511	DFV0443
24011101521	DF0392
24011101521	DFV0392
24011101521	DFX0392
24011101541	DFV0616
24011101551	DFV0602
24011101581	DFV0596
24011101581	DFX0596
24011101601	DFX0597
24011101641	DF0601
24011101641	DFV0601
24011101651	DFV0918
24011101662	DF0610
24011101681	DFV1371
24011101691	DF1137
24011101701	DF1157
24011101701	DFV1157
24011101721	DF1085
24011101721	DFV1085
24011101742	DF1364
24011101751	DFV1269
24011101802	DF1366
24011101822	DF1365
24011201061	DF0479
24011201061	DFM0479
24011201161	DF0421
24011201161	DFM0421
24011201221	DF0286
24011201261	DFM0159
24011201261	DFV0159
24011201271	DF0218
24011201271	DFM0218
24011201271	DFV0218
24011201281	DFV0319
24011201301	DF0285
24011201362	DF0184
24011201371	DF0358
24011201381	DF0503
24011201381	DFV0503
24011201411	DF0257
24011201421	DF0328
24011201421	DF0329
24011201441	DFV0326
24011201481	DFV0134
24011201511	DFM0519
24011201511	DFV0519
24011201511	DFX0519
24011201521	DFV0170
24011201531	DFV0394

IAM **MAGNET MARELLI**

ATE	
24011201541	DFV0579
24011201541	DFX0579
24011201551	DF0396
24011201561	DFV0297
24011201571	DF0400
24011201571	DFM0400
24011201571	DFV0400
24011201571	DFV0658
24011201571	DFX0400
24011201581	DFV0508
24011201581	DFX0508
24011201591	DFV0546
24011201591	DFX0546
24011201601	DF0441
24011201621	DF0415
24011201621	DFV0415
24011201621	DFX0415
24011201641	DFV1356
24011201651	DF1361
24011201661	DFV0753
24011201671	DFV0071
24011201681	DFV0543
24011201691	DFV0608
24011201691	DFX0608
24011201701	DFV0112
24011201701	DFV0114
24011201701	DFX0114
24011201711	DF0613
24011201711	DFV0613
24011201721	DF1370
24011201741	DFV0652
24011201751	DFV0653
24011201751	DFX0653
24011201761	DFV0787
24011201772	DF0574
24011201781	DFV0950
24011201781	DFX0950
24011201801	DFV0775
24011201831	DFV0770
24011201841	DF0648
24011201841	DFV0647
24011201851	DF1165
24011201861	DFV0885
24011201871	DFV0920
24011201881	DF1104
24011201881	DFV1104
24011201891	DFV1076
24011201901	DFV1064
24011201911	DF1065
24011201931	DFV1368
24011202101	DFV1395
24011207031	DFV1350
24011207141	DF0780
24011207141	DFV0780
24011301261	DFV0377
24011301611	DF0372

IAM **MAGNET MARELLI**

ATE	
24011301611	DF0392
24011301611	DFM0372
24011301611	DFV0392
24011301611	DFX0392
24011301781	DF0482
24011301781	DFM0482
24011301811	DF0015
24011301821	DF0452
24011301841	DF0409
24011301841	DFV0409
24011301851	DF0408
24011301851	DF1025
24011301891	DF0141
24011301941	DFV0504
24011301951	DF0202
24011301961	DFV0903
24011301971	DFV0905
24011301981	DF0145
24011301981	DFV0145
24011302001	DFV1396
24011401081	DFV0139
24011401102	DF0205
24011401111	DFV0334
24011401121	DF0188
24011401121	DFV0188
24011401121	DFX0188
24011401131	DFV0148
24011401141	DFV0621
24011401151	DF1359
24011401161	DF0758
24011401161	DFV0758
24011401201	DFV1403
24011501051	DFV0012
24011501081	DFV0105
24011501111	DFV0337
24011501121	DF0106
24011601011	DF1242
24011601101	DF0330
24011601101	DF0331
24011601122	DF0215
24011601141	DF0236
24011601151	DF0235
24011601162	DF0803
24011601162	DF1112
24011601171	DF0657
24011601191	DF1101
24011601191	DFV1101
24011601211	DFV0564
24011601221	DFV1237
24011601231	DF0896
24011601241	DF0651
24011601251	DF0728
24011601261	DF0891
24011601291	DF0233
24011601301	DFV1322
24011601341	DF1354

IAM **MAGNET MARELLI**

ATE	
24011701031	DF0460
24011701031	DFM0460
24011701041	DF0461
24011701051	DF0273
24011701061	DF0740
24011701061	DFV0740
24011701071	DF1477
24011701081	DF0462
24011701091	DF0555
24011701101	DFV1528
24011801051	DF0490
24011801061	DF0489
24011801061	DFM0489
24011801061	DFV0489
24011801081	DF0225
24011801081	DF0225
24011801111	DF0501
24011801201	DFV0343
24011801311	DF0465
24011801361	DF0722
24011801371	DFV0496
24011801381	DF0272
24011801401	DF0861
24011801401	DFV0861
24011801411	DFV1343
24011801431	DFV0554
24011801441	DF1120
24011801451	DF0055
24011801461	DFV1487
24011801501	DFV1480
24011801511	DF1140
24011801531	DF1063
24011807091	DF0714
24011807091	DFV0714
24011807241	DF1209
24011807251	DF1240
24011807251	DFV1240
24011901071	DFM0166
24011901071	DFV0166
24011901081	DFM0168
24011901081	DFV0168
24011901081	DFX0168
24011901091	DF0002
24011901121	DFV0044
24011901131	DFV1532
24011901141	DF0049
24011901161	DF0051
24011901161	DFV0051
24012001151	DF0523
24012001151	DF0736
24012001151	DFM0373
24012001151	DFV0373
24012001151	DFV0523
24012001151	DFX0373
24012001191	DF0346
24012001231	DF0009

IAM **MAGNETI MARELLI**

ATE	
24012001231	DFM0009
24012001251	DF0424
24012001251	DFM0424
24012001281	DF0481
24012001281	DFM0481
24012001281	DFV0481
24012001281	DFX0481
24012001291	DF0287
24012001321	DF0405
24012001321	DF0405
24012001321	DFM0405
24012001321	DFM0405
24012001321	DFV0405
24012001321	DFX0405
24012001331	DF0178
24012001331	DFM0178
24012001331	DFV0178
24012001331	DFX0178
24012001401	DF0081
24012001421	DF0219
24012001421	DF0219
24012001421	DFM0219
24012001421	DFV0219
24012001461	DF0254
24012001471	DF0252
24012001471	DFM0252
24012001541	DFM0165
24012001541	DFV0165
24012001551	DF0221
24012001631	DF0540
24012001661	DF0268
24012001731	DF0401
24012001731	DFV0401
24012001741	DF0393
24012001741	DFM0393
24012001741	DFV0393
24012001741	DFX0393
24012001751	DF0466
24012001751	DFV0466
24012001801	DF0192
24012001801	DFV0192
24012001831	DFM0039
24012001831	DFV0039
24012001831	DFX0039
24012001841	DF0237
24012001841	DFV0237
24012001871	DFM0994
24012001871	DFX0994
24012001891	DFV1427
24012001901	DFV1428
24012001931	DF0230
24012001951	DFV0871
24012001951	DFX0871
24012001961	DFV1476
24012001991	DFM0321
24012001991	DFV0321

IAM **MAGNETI MARELLI**

ATE	
24012001991	DFX0321
24012002011	DFV0550
24012002021	DFV0783
24012002041	DFV0792
24012002041	DFV1470
24012002061	DFV0689
24012002071	DF1206
24012002081	DFV0767
24012002081	DFX0767
24012002091	DFV1454
24012002101	DFV0548
24012002111	DF0912
24012002111	DFV0912
24012002121	DFV1251
24012002131	DFV1126
24012002141	DFV1129
24012002151	DFV1241
24012002191	DFV1156
24012002251	DF1131
24012002261	DFV1161
24012002341	DFV1229
24012002381	DFV1116
24012002431	DFV1520
24012007081	DFV1331
24012101041	DFM0275
24012101051	DF0277
24012101051	DF0598
24012101051	DFM0277
24012101051	DFV0277
24012101051	DFV0598
24012101051	DFX0277
24012101061	DF0431
24012101061	DFM0431
24012101061	DFV0431
24012101061	DFX0431
24012101131	DF0282
24012101141	DFV0025
24012101151	DF0637
24012107021	DF0810
24012107021	DFV0810
24012201001	DF0486
24012201001	DFM0486
24012201011	DF0485
24012201011	DFM0485
24012201071	DF0288
24012201071	DFV0288
24012201151	DFM0160
24012201151	DFV0160
24012201151	DFX0160
24012201231	DF0312
24012201261	DF0648
24012201301	DF0222
24012201321	DFV0313
24012201421	DF0180
24012201451	DF0003
24012201451	DFM0003

IAM **MAGNETI MARELLI**

ATE	
24012201451	DFV0003
24012201451	DFV1573
24012201451	DFX0003
24012201461	DF0353
24012201471	DF0004
24012201471	DFM0004
24012201471	DFV0004
24012201471	DFX0004
24012201481	DF0433
24012201501	DF0495
24012201501	DFM0495
24012201501	DFV0495
24012201501	DFX0495
24012201511	DF0494
24012201511	DFM0494
24012201511	DFV0494
24012201511	DFX0494
24012201521	DFV0499
24012201521	DFX0499
24012201581	DF0470
24012201591	DFM0163
24012201591	DFV0163
24012201591	DFX0163
24012201601	DFM0167
24012201601	DFV0167
24012201601	DFX0167
24012201611	DF0324
24012201611	DF0325
24012201611	DF0857
24012201611	DF0985
24012201621	DF0322
24012201631	DFV1114
24012201631	DFX1114
24012201681	DFM0327
24012201681	DFV0327
24012201691	DF0266
24012201721	DF0260
24012201721	DFM0260
24012201721	DFV0260
24012201721	DFX0260
24012201791	DF0352
24012201791	DFV0352
24012201801	DF0348
24012201851	DFV1417
24012201911	DF0290
24012201941	DF0187
24012201941	DFM0187
24012201941	DFV0187
24012201941	DFX0187
24012201961	DF0332
24012201971	DFV0294
24012201991	DF1115
24012201991	DFV1115
24012202001	DF0090
24012202011	DFV0716
24012202021	DFV0593

IAM **MAGNETI MARELLI**

ATE	
24012202041	DFM0174
24012202041	DFV0174
24012202041	DFV1203
24012202041	DFX0174
24012202061	DFV0146
24012202081	DFV0070
24012202091	DFV0042
24012202101	DFM0020
24012202101	DFV0020
24012202101	DFX0020
24012202111	DF0095
24012202111	DFV0095
24012202131	DFV1522
24012202141	DFV1524
24012202151	DF0988
24012202151	DFV0988
24012202161	DF0366
24012202161	DFM0366
24012202161	DFV0366
24012202161	DFX0366
24012202191	DFV0627
24012202191	DFX0627
24012202201	DFV0981
24012202211	DFV0754
24012202231	DFV0022
24012202231	DFX0022
24012202241	DFV0045
24012202241	DFX0045
24012202251	DFV0289
24012202261	DFV1136
24012202271	DF0528
24012202281	DFV1457
24012202311	DF0243
24012202311	DFV0243
24012202311	DFX0243
24012202321	DFV0072
24012202331	DFV0116
24012202331	DFV0118
24012202341	DFV0291
24012202361	DFV0939
24012202361	DFX0939
24012202381	DFM0047
24012202381	DFV0047
24012202381	DFX0047
24012202391	DFV0046
24012202391	DFV1436
24012202401	DF0945
24012202401	DFV0945
24012202411	DF0241
24012202411	DFV0241
24012202411	DFX0241
24012202421	DFV0751
24012202421	DFX0751
24012202431	DFV0022
24012202431	DFV1167
24012202431	DFX0022

IAM **MAGNET MARELLI**

ATE	
24012202441	DFV0692
24012202441	DFV1238
24012202441	DFX0692
24012202451	DF0995
24012202461	DFV1108
24012202471	DFV0692
24012202471	DFX0692
24012202481	DFV0907
24012202481	DFX0907
24012202491	DFV0818
24012202501	DFV0817
24012202501	DFX0817
24012202521	DFV0708
24012202541	DF1123
24012202541	DFV1123
24012202551	DFV0677
24012202561	DF0897
24012202561	DFX0897
24012202561	DFX0897
24012202571	DFV1549
24012202581	DF1008
24012202581	DFV1008
24012202591	DFV0681
24012202601	DF0719
24012202601	DFV0719
24012202611	DFV0812
24012202621	DF0232
24012202631	DF1478
24012202681	DFX1039
24012202701	DF1218
24012202701	DFV1218
24012202711	DFV1490
24012202721	DFV1272
24012202731	DFV1324
24012202761	DF1204
24012202761	DFV1204
24012202771	DFV1566
24012202781	DFV1518
24012202811	DFV1509
24012202831	DFV1572
24012202891	DFV1544
24012202901	DFV1511
24012202911	DFV1575
24012207241	DFV0967
24012301071	DF1432
24012301091	DF0279
24012301101	DF0723
24012301101	DFV0723
24012301101	DFX0723
24012301111	DF0284
24012301121	DF0777
24012301121	DFV0777
24012301131	DF0778
24012301131	DFV0778
24012301131	DFX0778
24012301141	DFV0809

IAM **MAGNET MARELLI**

ATE	
24012301221	DFV1556
24012301231	DFV1543
24012401031	DF0419
24012401151	DF0375
24012401151	DFM0375
24012401181	DF0487
24012401201	DF0253
24012401271	DF0226
24012401271	DF0238
24012401281	DF0502
24012401281	DFV0502
24012401311	DF0258
24012401321	DF0259
24012401331	DF0378
24012401361	DF0516
24012401361	DFV0516
24012401371	DF0425
24012401381	DF0227
24012401381	DF0239
24012401391	DF0406
24012401391	DFV0406
24012401401	DF0344
24012401401	DFV0344
24012401411	DFV1280
24012401411	DFX1280
24012401431	DF0144
24012401431	DFV0144
24012401451	DF0454
24012401451	DFM0454
24012401451	DFV0454
24012401451	DFX0454
24012401521	DF0387
24012401521	DFM0387
24012401521	DFV0387
24012401521	DFX0387
24012401581	DF0439
24012401581	DFM0439
24012401581	DFV0439
24012401581	DFX0439
24012401591	DFM0520
24012401591	DFV0520
24012401611	DFV0261
24012401621	DF0442
24012401631	DF0391
24012401661	DF0395
24012401661	DFM0395
24012401661	DFV0395
24012401661	DFX0395
24012401671	DF0262
24012401681	DF0263
24012401691	DFV0086
24012401711	DF0440
24012401721	DF0303
24012401751	DF0306
24012401751	DFV0306
24012401761	DFV1411

IAM **MAGNET MARELLI**

ATE	
24012401781	DF0200
24012401791	DF0265
24012401811	DFM0032
24012401811	DFV0032
24012401841	DF0197
24012401871	DF0998
24012401911	DF1067
24012401911	DFV1067
24012401921	DFV0690
24012401941	DFV1250
24012401961	DFV0455
24012401961	DFV0992
24012401961	DFX0455
24012401961	DFX0992
24012401971	DFV1282
24012401981	DF0633
24012401991	DFV0570
24012402001	DFV0923
24012402001	DFX0923
24012402021	DF1052
24012402031	DFV1105
24012402031	DFX1105
24012402101	DFV1515
24012402111	DFV1514
24012402121	DFV1258
24012402151	DFV0771
24012402161	DFV0688
24012402201	DF1264
24012402211	DF0776
24012402211	DFV0776
24012402211	DFX0776
24012402221	DFV1069
24012402231	DFV1192
24012402241	DF1102
24012402281	DF0622
24012402361	DFV1170
24012402381	DF1193
24012402401	DFV1488
24012402411	DFV1548
24012402531	DF1456
24012402531	DFV1456
24012402601	DFV1552
24012407021	DF0301
24012407021	DFV0301
24012407241	DF0345
24012501051	DFM0013
24012501051	DFV0013
24012501051	DFX0013
24012501081	DF0093
24012501101	DFM0063
24012501101	DFM0069
24012501101	DFV0063
24012501101	DFV0064
24012501101	DFV0069
24012501101	DFX0069
24012501131	DFM0493

IAM **MAGNET MARELLI**

ATE	
24012501131	DFV0493
24012501131	DFX0493
24012501141	DFV0491
24012501151	DF0500
24012501171	DFV0054
24012501171	DFX0054
24012501191	DFV0538
24012501231	DFM0131
24012501231	DFV0131
24012501231	DFV1270
24012501231	DFX0131
24012501241	DF0475
24012501311	DF0388
24012501311	DFM0388
24012501311	DFV0388
24012501311	DFX0388
24012501371	DFM0016
24012501371	DFV0016
24012501371	DFX0016
24012501381	DFM0171
24012501381	DFV0171
24012501381	DFX0171
24012501401	DF0464
24012501401	DFV0464
24012501411	DF0083
24012501411	DFM0083
24012501411	DFV0083
24012501411	DFX0083
24012501411	DFV0703
24012501411	DFX0083
24012501421	DF0397
24012501421	DFM0397
24012501421	DFV0397
24012501421	DFX0397
24012501431	DF0091
24012501431	DFV0091
24012501451	DFM0505
24012501451	DFV0505
24012501451	DFX0505
24012501481	DF0084
24012501481	DFV0084
24012501491	DFV0023
24012501551	DF0092
24012501551	DF0534
24012501551	DFV0092
24012501551	DFV0534
24012501561	DFV0584
24012501571	DFV0576
24012501581	DFM0506
24012501581	DFV0506
24012501581	DFX0506
24012501601	DFV0041
24012501601	DFX0041
24012501621	DFM0264
24012501621	DFV0264
24012501621	DFV1525
24012501621	DFX0264

IAM **MAGNETI MARELLI**

ATE	
24012501651	DF0567
24012501651	DFV0567
24012501671	DFV0075
24012501681	DF0585
24012501701	DF0568
24012501701	DFM0568
24012501701	DFV0568
24012501701	DFX0568
24012501711	DF0639
24012501711	DFV0639
24012501721	DFM0016
24012501721	DFV0016
24012501721	DFX0016
24012501731	DFV1435
24012501741	DF0632
24012501741	DFV0632
24012501751	DFM0264
24012501751	DFV0264
24012501751	DFV0779
24012501751	DFX0264
24012501751	DFX0779
24012501791	DFV0768
24012501821	DF0638
24012501821	DFV0638
24012501841	DFV0814
24012501841	DFX0814
24012501881	DF1100
24012501901	DF1106
24012501901	DFV1106
24012501961	DFV1155
24012501971	DFV1565
24012501981	DF1081
24012501981	DFV1081
24012501981	DFX1081
24012502001	DFV1084
24012601001	DF0182
24012601001	DF0182
24012601021	DFV0514
24012601031	DF0005
24012601041	DF0006
24012601041	DF0870
24012601061	DF0407
24012601061	DF0407
24012601061	DFV0407
24012601071	DFV0096
24012601091	DF0350
24012601151	DF0094
24012601151	DFV0094
24012601161	DFV0336
24012601191	DF0509
24012601191	DFV0509
24012601201	DF0189
24012601201	DF0738
24012601201	DFM0189
24012601201	DFM0738
24012601201	DFV0189

IAM **MAGNETI MARELLI**

ATE	
24012601201	DFX0189
24012601201	DFX0738
24012601211	DF0414
24012601211	DFM0414
24012601211	DFV0414
24012601211	DFX0414
24012601221	DFM0521
24012601221	DFV0521
24012601221	DFX0521
24012601231	DFV0087
24012601241	DF0599
24012601241	DFV0599
24012601251	DF0104
24012601251	DFV0104
24012601261	DF0196
24012601261	DFV0196
24012601271	DF0879
24012601271	DFV0879
24012601281	DF0271
24012601281	DFV0271
24012601281	DFV0965
24012601301	DF0299
24012601301	DFV0299
24012601311	DFV1263
24012601331	DFV0292
24012601351	DF0739
24012601351	DFV0739
24012601371	DFV1501
24012601381	DF0682
24012601381	DFV0682
24012601381	DFV0908
24012601391	DF0587
24012601391	DFV0587
24012601401	DF0417
24012601401	DFV0417
24012601411	DF0588
24012601411	DFV0588
24012601431	DFV0626
24012601441	DF1248
24012601451	DF0931
24012601451	DFV0931
24012601461	DF1032
24012601481	DFV1020
24012601481	DFX1020
24012601491	DFV1180
24012601501	DF0679
24012601501	DFV0679
24012601511	DFV1445
24012601541	DF0868
24012601541	DF1031
24012601541	DFV0868
24012601541	DFV1031
24012601561	DF0805
24012601561	DF1090
24012601561	DFV0805
24012601561	DFV1090

IAM **MAGNETI MARELLI**

ATE	
24012601581	DF1083
24012601581	DFV1083
24012601591	DF0700
24012601591	DFV0700
24012601591	DFX0700
24012601601	DFV1117
24012601641	DF1230
24012601641	DFV1230
24012601651	DF1080
24012601651	DFV1080
24012601651	DFX1080
24012601661	DFV1087
24012601661	DFX1087
24012601691	DF1253
24012601701	DF1098
24012601701	DFV1098
24012601771	DFV1482
24012601831	DFV1576
24012601851	DFV1568
24012801001	DFV1089
24012801041	DFV0377
24012801061	DFV0064
24012801061	DFV0068
24012801061	DFX0068
24012801151	DFV0471
24012801181	DFV0107
24012801191	DFV0108
24012801201	DFV0109
24012801231	DFM0518
24012801231	DFV0518
24012801231	DFX0518
24012801281	DFV0186
24012801291	DF0089
24012801301	DFV1517
24012801311	DFV1516
24012801321	DF0088
24012801321	DFV0088
24012801331	DF0589
24012801331	DFV0589
24012801341	DFV0444
24012801351	DFV0889
24012801361	DFV0296
24012801371	DF0082
24012801371	DFM0082
24012801371	DFV0082
24012801371	DFX0082
24012801401	DF0368
24012801401	DFV0368
24012801411	DFV0077
24012801421	DFV0080
24012801441	DFV0894
24012801451	DFV0073
24012801471	DFV0874
24012801481	DF0052
24012801481	DFV0052
24012801491	DFV1327

IAM **MAGNETI MARELLI**

ATE	
24012801531	DFV1257
24012801541	DFV0876
24012801541	DFV0993
24012801541	DFX0876
24012801551	DFV0766
24012801551	DFV1468
24012801561	DF1053
24012801571	DF0878
24012801571	DF1054
24012801581	DF0899
24012801581	DFV0899
24012801591	DFV0788
24012801591	DFX0788
24012801621	DFV0773
24012801621	DFX0773
24012801641	DFV0085
24012801761	DFV0077
24012801771	DFV1130
24012801781	DF0190
24012801791	DFV0295
24012801821	DFV0930
24012801831	DF0477
24012801841	DFV0774
24012801851	DFV0399
24012801911	DF0117
24012801911	DFV0115
24012801911	DFV0117
24012801911	DFX0117
24012801921	DF0113
24012801921	DFV0111
24012801921	DFV0113
24012801921	DFX0113
24012801941	DF0628
24012801941	DFV0628
24012801951	DF0182
24012801961	DFV1245
24012801961	DFV1582
24012801971	DFV1244
24012801971	DFV1582
24012802001	DF0056
24012802001	DFV0056
24012802021	DF0572
24012802031	DFV0571
24012802101	DFV0680
24012802111	DF0781
24012802131	DF1001
24012802141	DF0756
24012802151	DFV1486
24012802161	DF0757
24012802161	DFV0757
24012802171	DF0791
24012802171	DFV0791
24012802191	DFV0645
24012802191	DFX0645
24012802201	DFV0782
24012802231	DF0880

IAM **MAGNETI MARELLI**

ATE	
24012802231	DFV0880
24012802231	DFX0880
24012802241	DF1159
24012802281	DFV1529
24012802311	DFV0646
24012802321	DFV1580
24012802331	DFV1530
24012802341	DF1151
24012802341	DFV1151
24012802381	DF0741
24012802391	DF0742
24012802411	DF1261
24012802421	DF1205
24012802421	DFV1205
24012802431	DFV0718
24012802451	DFV1121
24012802451	DFX1083
24012802481	DF1210
24012802511	DFV1507
24012802521	DF1211
24012802531	DF1068
24012802531	DFV1068
24012802541	DFV1198
24012802551	DFV1594
24012802561	DFV1088
24012802581	DFV1541
24012802691	DFV1521
24012802761	DFV1132
24012802761	DFX1132
24012807081	DFV0300
24012807401	DFV0895
24012807531	DFV0697
24012901001	DFV1419
24012901011	DF0748
24012901011	DFV0748
24012901021	DFV0816
24012901021	DFX0816
24013001011	DFV1410
24013001021	DF1414
24013001031	DF1413
24013001071	DFM0172
24013001071	DFV0172
24013001091	DFV0169
24013001131	DFM0018
24013001131	DFV0018
24013001131	DFV0752
24013001141	DF0562
24013001141	DFV0562
24013001151	DFV0701
24013001161	DFV0858
24013001191	DFV1135
24013001201	DFV1420
24013001711	DFV1145
24013001731	DFV0031
24013001751	DFV0024
24013001761	DFV0021

IAM **MAGNETI MARELLI**

ATE	
24013001761	DFX0021
24013001781	DFV0547
24013001801	DFV1260
24013001811	DF0416
24013001811	DFV0416
24013001811	DFX0416
24013001821	DFV1450
24013001841	DFV0544
24013001851	DFV1019
24013001901	DF1424
24013001911	DF1423
24013001931	DFV0815
24013001931	DFX0815
24013001951	DFV0551
24013001961	DFV0559
24013001971	DFV0557
24013001981	DF1414
24013001991	DFV0686
24013002001	DFV1003
24013002031	DFX0974
24013002071	DF0807
24013002071	DFV0807
24013002081	DFV1111
24013002091	DFV0808
24013002121	DFV0811
24013002151	DFX0672
24013002191	DFV1467
24013002201	DFV1485
24013002211	DFV1275
24013002221	DFV1273
24013002241	DFV1554
24013002251	DFV1545
24013002411	DFV1505
24013201001	DFV1091
24013201011	DFV1094
24013201141	DFV0333
24013201151	DFV1444
24013201161	DF0563
24013201161	DFV0563
24013201171	DFV1280
24013201181	DFV0751
24013201181	DFV1280
24013201181	DFX0751
24013201261	DFV0412
24013201291	DFV0007
24013201311	DF1000
24013201361	DFV1259
24013201371	DFV1133
24013201381	DFV1127
24013201441	DFV0591
24013201481	DFV0467
24013201571	DFV0641
24013201581	DFV0642
24013201701	DFV1146
24013201721	DF1178
24013201721	DFV1178

IAM **MAGNETI MARELLI**

ATE	
24013201721	DFX1178
24013201811	DFV1595
24013207011	DFV0901
24013207011	DFX0901
24013301011	DF1538
24013401001	DFV0595
24013401011	DFV1246
24013401011	DFV1581
24013401021	DFV1247
24013401021	DFV1581
24013401031	DFV1274
24013401231	DFV1281
24013401241	DFV1281
24013601021	DFV1166
24013601041	DFV1451
24013601091	DFV0685
24013601101	DFV1479
24013601111	DFV1438
24013601231	DFV1492
24013601241	DFV1493
24030901141	DFM0321
24030901141	DFV0321
24030901141	DFX0321
24030901231	DFM0497
24030901231	DFV0497
24030901231	DFX0497
24030901331	DFM0132
24030901331	DFV0132
24030901331	DFX0132
24031001151	DF0246
24031001151	DFM0246
24031001151	DFV0246
24031001151	DFX0246
24031001511	DF0478
24031002011	DFV0126
24031002021	DFM0161
24031002021	DFV0161
24031002171	DFM0320
24031002171	DFV0320
24031002171	DFX0320
24031002241	DFV0128
24031002261	DFV0385
24031002271	DFV0164
24031002501	DFM0390
24031002501	DFV0390
24031002501	DFX0390
24031002511	DFM0389
24031002511	DFV0389
24031002511	DFX0389
24031002611	DFM0122
24031002611	DFV0122
24031002611	DFX0122
24031002711	DF0028
24031002711	DFM0028
24031002711	DFV0028
24031002711	DFX0028

IAM **MAGNETI MARELLI**

ATE	
24031002771	DFV0507
24031002771	DFX0507
24031003141	DFV0048
24031003141	DFX0048
24031101411	DF0386
24031101581	DFV0596
24031101581	DFX0596
24031201061	DF0479
24031201061	DFM0479
24031201261	DFM0159
24031201261	DFV0159
24031201411	DF0257
24031201441	DFV0326
24031201481	DFV0134
24031201511	DFM0519
24031201511	DFX0519
24031201511	DFV0519
24031201521	DFV0170
24031201571	DF0400
24031201571	DFM0400
24031201571	DFV0400
24031201571	DFX0400
24031201581	DFV0508
24031201581	DFX0508
24031201591	DFV0546
24031201591	DFX0546
24031301611	DF0372
24031301611	DF0392
24031301611	DFM0372
24031301611	DFV0392
24031301611	DFX0392
24031301781	DF0482
24031301781	DFM0482
24031301811	DF0015
24031501051	DFV0012
24031801061	DF0489
24031801061	DFM0489
24031801061	DFV0489
24031901071	DFM0166
24031901071	DFV0166
24031901081	DFM0168
24031901081	DFV0168
24031901081	DFX0168
24032001151	DF0523
24032001151	DF0736
24032001151	DFM0373
24032001151	DFV0373
24032001151	DFV0523
24032001151	DFX0373
24032001231	DF0009
24032001231	DFM0009
24032001281	DF0481
24032001281	DFM0481
24032001281	DFV0481
24032001281	DFX0481
24032001321	DF0405

IAM **MAGNETI MARELLI**

ATE	
24032001321	DF0405
24032001321	DFM0405
24032001321	DFM0405
24032001321	DFV0405
24032001321	DFX0405
24032001331	DF0178
24032001331	DFM0178
24032001331	DFV0178
24032001331	DFX0178
24032001421	DF0219
24032001421	DFM0219
24032001421	DFV0219
24032001461	DF0254
24032001471	DF0252
24032001471	DFM0252
24032001541	DFM0165
24032001541	DFV0165
24032001731	DF0401
24032001731	DFV0401
24032001751	DF0466
24032001751	DFV0466
24032201001	DF0486
24032201001	DFM0486
24032201151	DFM0160
24032201151	DFV0160
24032201151	DFX0160
24032201321	DFV0313
24032201501	DF0495
24032201501	DFM0495
24032201501	DFV0495
24032201511	DF0494
24032201511	DFM0494
24032201511	DFV0494
24032201511	DFX0494
24032201521	DFV0499
24032201521	DFX0499
24032201591	DFM0163
24032201591	DFV0163
24032201591	DFX0163
24032201601	DFM0167
24032201601	DFV0167
24032201601	DFX0167
24032201611	DF0324
24032201611	DF0325
24032201611	DF0857
24032201611	DF0985
24032201621	DF0322
24032201681	DFM0327
24032201681	DFV0327
24032201721	DF0260
24032201721	DFM0260
24032201721	DFV0260
24032201721	DFX0260
24032202041	DFM0174
24032202041	DFV0174

IAM **MAGNETI MARELLI**

ATE	
24032202041	DFX0174
24032202101	DFM0020
24032202101	DFV0020
24032202101	DFX0020
24032202391	DFV0046
24032401151	DF0375
24032401151	DFM0375
24032401201	DF0253
24032401521	DF0387
24032401521	DFM0387
24032401521	DFV0387
24032401521	DFX0387
24032401581	DF0439
24032401581	DFM0439
24032401581	DFV0439
24032401581	DFX0439
24032401591	DFM0520
24032401591	DFV0520
24032401611	DFV0261
24032401661	DF0395
24032401661	DFM0395
24032401661	DFV0395
24032401661	DFX0395
24032401711	DF0440
24032401811	DFM0032
24032401811	DFV0032
24032401971	DFV1282
24032402001	DFV0923
24032402001	DFX0923
24032501051	DFM0013
24032501051	DFV0013
24032501051	DFX0013
24032501101	DFM0063
24032501101	DFM0069
24032501101	DFV0063
24032501101	DFV0069
24032501101	DFX0069
24032501131	DFM0493
24032501131	DFV0493
24032501131	DFX0493
24032501151	DF0500
24032501171	DFV0054
24032501171	DFX0054
24032501191	DFV0538
24032501231	DFM0131
24032501231	DFV0131
24032501231	DFX0131
24032501311	DF0388
24032501311	DFM0388
24032501311	DFV0388
24032501311	DFX0388
24032501371	DFM0016
24032501371	DFV0016
24032501371	DFX0016
24032501381	DFM0171
24032501381	DFV0171

IAM **MAGNETI MARELLI**

ATE	
24032501381	DFX0171
24032501411	DF0083
24032501411	DFM0083
24032501411	DFV0083
24032501411	DFV0703
24032501411	DFX0083
24032501421	DF0397
24032501421	DFM0397
24032501421	DFV0397
24032501421	DFX0397
24032501451	DFM0505
24032501451	DFV0505
24032501451	DFX0505
24032501481	DF0084
24032501481	DFV0084
24032501581	DFM0506
24032501581	DFV0506
24032501581	DFX0506
24032501621	DFM0264
24032501621	DFV0264
24032501621	DFX0264
24032501711	DF0639
24032501711	DFV0639
24032501721	DFM0016
24032501721	DFV0016
24032501721	DFX0016
24032601061	DF0407
24032601061	DFV0407
24032601071	DFV0096
24032601201	DF0189
24032601201	DF0738
24032601201	DFM0189
24032601201	DFM0738
24032601201	DFV0189
24032601201	DFX0189
24032601201	DFX0738
24032601231	DFV0087
24032801061	DFV0064
24032801061	DFV0068
24032801061	DFX0068
24032801231	DFM0518
24032801231	DFV0518
24032801231	DFX0518
24032801291	DF0089
24032801361	DFV0296
24032801371	DF0082
24032801371	DFM0082
24032801371	DFV0082
24032801371	DFX0082
24033001071	DFM0172
24033001071	DFV0172
24033001131	DFM0018
24033001131	DFV0018
24033001131	DFV0752
24033001731	DFV0031

IAM **MAGNETI MARELLI**

ATE	
24033001751	DFV0024
24033001761	DFV0021
24033001761	DFX0021
24110901141	DFM0321
24110901141	DFV0321
24110901141	DFX0321
24110901231	DFM0497
24110901231	DFV0497
24110901231	DFX0497
24110901331	DFM0132
24110901331	DFV0132
24110901331	DFX0132
24111001511	DF0478
24111001781	DF0123
24111002011	DFV0126
24111002021	DFM0161
24111002021	DFV0161
24111002091	DF0211
24111002091	DFM0211
24111002091	DFV0211
24111002101	DF0127
24111002111	DFV1342
24111002141	DF1335
24111002171	DFM0320
24111002171	DFV0320
24111002171	DFX0320
24111002241	DFV0128
24111002261	DFV0385
24111002271	DFV0164
24111002581	DFV0129
24111002591	DFV0133
24111002601	DFM0130
24111002601	DFV0130
24111002611	DFM0122
24111002611	DFV0122
24111002611	DFX0122
24111002711	DF0028
24111002711	DFM0028
24111002711	DFV0028
24111002711	DFX0028
24111002771	DFV0507
24111002771	DFX0507
24111002781	DFV0573
24111003311	DF0338
24111003311	DFV0338
24111101581	DFV0596
24111101581	DFX0596
24111201061	DF0479
24111201061	DFM0479
24111201261	DFM0159
24111201261	DFV0159
24111201281	DFV0319
24111201381	DF0503
24111201381	DFV0503
24111201421	DF0328
24111201421	DF0329

IAM **MAGNET MARELLI**

ATE	
24111201481	DFV0134
24111201511	DFM0519
24111201511	DFV0519
24111201511	DFX0519
24111201521	DFV0170
24111201541	DFV0579
24111201541	DFX0579
24111201571	DF0400
24111201571	DFM0400
24111201571	DFV0400
24111201571	DFX0400
24111201581	DFV0508
24111201581	DFX0508
24111201661	DFV0753
24111201681	DFV0543
24111201691	DFV0608
24111201691	DFX0608
24111301811	DF0015
24111301891	DF0141
24111301941	DFV0504
24111301971	DFV0905
24111401081	DFV0139
24111401111	DFV0334
24111401131	DFV0148
24111401141	DFV0621
24111501051	DFV0012
24111501111	DFV0337
24111601011	DF1242
24111601101	DF0330
24111601101	DF0331
24111801051	DF0490
24111801111	DF0501
24111901071	DFM0166
24111901071	DFV0166
24111901081	DFM0168
24111901081	DFV0168
24111901121	DFV0044
24112001231	DF0009
24112001231	DFM0009
24112001281	DF0481
24112001281	DFM0481
24112001281	DFV0481
24112001281	DFX0481
24112001541	DFM0165
24112001541	DFV0165
24112001731	DF0401
24112001731	DFV0401
24112001831	DFM0039
24112001831	DFV0039
24112001831	DFX0039
24112001951	DFV0871
24112001951	DFX0871
24112001991	DFM0321
24112001991	DFV0321
24112001991	DFX0321

IAM **MAGNET MARELLI**

ATE	
24112002011	DFV0550
24112007081	DFV1331
24112101141	DFV0025
24112201001	DF0486
24112201001	DFM0486
24112201011	DF0485
24112201011	DFM0485
24112201151	DFM0160
24112201151	DFV0160
24112201151	DFX0160
24112201231	DF0312
24112201321	DFV0313
24112201451	DF0003
24112201451	DFM0003
24112201451	DFV0003
24112201451	DFX0003
24112201501	DF0495
24112201501	DFM0495
24112201501	DFV0495
24112201501	DFX0495
24112201521	DFV0499
24112201521	DFX0499
24112201591	DFM0163
24112201591	DFV0163
24112201591	DFX0163
24112201601	DFM0167
24112201601	DFV0167
24112201601	DFX0167
24112201611	DF0324
24112201611	DF0325
24112201611	DF0857
24112201611	DF0985
24112201961	DF0332
24112202011	DFV0716
24112202021	DFV0593
24112202041	DFM0174
24112202041	DFV0174
24112202041	DFX0174
24112202091	DFV0042
24112202101	DFM0020
24112202101	DFV0020
24112202101	DFX0020
24112202191	DFV0627
24112202191	DFX0627
24112202211	DFV0754
24112202241	DFV0045
24112202241	DFX0045
24112202281	DFV1457
24112202361	DFV0939
24112202361	DFX0939
24112202421	DFV0751
24112202421	DFX0751
24112202431	DFV0022
24112202431	DFX0022
24112401181	DF0487
24112401201	DF0253

IAM **MAGNET MARELLI**

ATE	
24112401281	DF0502
24112401281	DFV0502
24112401331	DF0378
24112401431	DF0144
24112401431	DFV0144
24112401591	DFM0520
24112401591	DFV0520
24112401611	DFV0261
24112401811	DFM0032
24112401811	DFV0032
24112401971	DFV1282
24112402001	DFV0923
24112402001	DFX0923
24112501051	DFM0013
24112501051	DFV0013
24112501051	DFX0013
24112501081	DF0093
24112501101	DFM0063
24112501101	DFM0069
24112501101	DFV0063
24112501101	DFV0064
24112501101	DFV0069
24112501101	DFX0069
24112501131	DFM0493
24112501131	DFV0493
24112501131	DFX0493
24112501131	DFX0493
24112501151	DF0500
24112501191	DFV0538
24112501231	DFM0131
24112501231	DFV0131
24112501231	DFX0131
24112501371	DFM0016
24112501371	DFV0016
24112501371	DFX0016
24112501381	DFM0171
24112501381	DFV0171
24112501381	DFX0171
24112501411	DF0083
24112501411	DFM0083
24112501411	DFV0083
24112501411	DFX0083
24112501451	DFM0505
24112501451	DFV0505
24112501451	DFX0505
24112501581	DFM0506
24112501581	DFV0506
24112501581	DFX0506
24112501601	DFV0041
24112501601	DFX0041
24112501671	DFV0075
24112501751	DFM0264
24112501751	DFV0264
24112501751	DFX0264
24112601021	DFV0514
24112601071	DFV0096

IAM **MAGNET MARELLI**

ATE	
24112601151	DF0094
24112601151	DFV0094
24112601161	DFV0336
24112601221	DFM0521
24112601221	DFV0521
24112601221	DFX0521
24112801061	DFV0064
24112801061	DFV0068
24112801061	DFX0068
24112801231	DFM0518
24112801231	DFV0518
24112801231	DFX0518
24112801371	DF0082
24112801371	DFM0082
24112801371	DFV0082
24112801371	DFX0082
24112801411	DFV0077
24112801421	DFV0080
24112801441	DFV0894
24112801491	DFV1327
24112801761	DFV0077
24113001011	DFV1410
24113001071	DFM0172
24113001071	DFV0172
24113001091	DFV0169
24113001131	DFM0018
24113001131	DFV0018
24113001131	DFV0752
24113001141	DF0562
24113001141	DFV0562
24113001151	DFV0701
24113001161	DFV0858
24113001201	DFV1420
24113001731	DFV0031
24113001821	DFV1450
24113001841	DFV0544
24113201141	DFV0333
24113201171	DFV1280
24113201181	DFV0751
24113201181	DFV1280
24113201181	DFX0751
24113201441	DFV0591
24113201571	DFV0641
24113201581	DFV0642
24113401001	DFV0595
24113401231	DFV1281
24113401241	DFV1281
24113601041	DFV1451
24.0112-0213.1	DFV1377

BOSCH	
0204173009	DF0588
0204173009	DFV0588
0986478010	DF0478
0986478011	DF0479

IAM **MAGNETI MARELLI**

BOSCH	
0986478011	DFM0479
0986478012	DFM0171
0986478012	DFV0171
0986478012	DFX0171
0986478017	DF0009
0986478017	DFM0009
0986478019	DF0123
0986478024	DFM0172
0986478024	DFV0172
0986478046	DF0404
0986478046	DFM0404
0986478063	DF0204
0986478081	DF0372
0986478081	DF0392
0986478081	DFM0372
0986478081	DFV0392
0986478081	DFX0392
0986478103	DF0418
0986478105	DF0421
0986478105	DFM0421
0986478109	DF0052
0986478109	DFV0052
0986478113	DF0419
0986478115	DFM0275
0986478124	DF0431
0986478124	DFM0431
0986478124	DFV0431
0986478124	DFX0431
0986478125	DF0182
0986478125	DF0182
0986478132	DFV0126
0986478160	DF0258
0986478166	DF0259
0986478170	DF0253
0986478174	DF0277
0986478174	DF0598
0986478174	DFM0277
0986478174	DFV0277
0986478174	DFV0598
0986478174	DFX0277
0986478186	DF0312
0986478189	DF1242
0986478192	DF0523
0986478192	DF0736
0986478192	DFM0373
0986478192	DFV0373
0986478192	DFV0523
0986478192	DFX0373
0986478219	DF0528
0986478238	DF0210
0986478238	DFV0210
0986478246	DF0177
0986478257	DF0346
0986478262	DFV0319
0986478268	DF0178
0986478268	DFM0178

IAM **MAGNETI MARELLI**

BOSCH	
0986478268	DFV0178
0986478268	DFX0178
0986478273	DF0422
0986478276	DF0424
0986478276	DFM0424
0986478286	DF0391
0986478288	DF0358
0986478293	DFV1280
0986478293	DFX1280
0986478296	DF0509
0986478296	DFV0509
0986478299	DF0262
0986478301	DFV0313
0986478303	DF0263
0986478305	DFV0443
0986478308	DF0481
0986478308	DFM0481
0986478308	DFV0481
0986478308	DFX0481
0986478314	DFV0146
0986478325	DFM0321
0986478325	DFV0321
0986478325	DFX0321
0986478327	DF0375
0986478327	DFM0375
0986478329	DF0482
0986478329	DFM0482
0986478331	DF0483
0986478332	DF0484
0986478341	DF0211
0986478341	DFM0211
0986478341	DFV0211
0986478342	DF0214
0986478342	DF0216
0986478342	DFM0216
0986478342	DFV0216
0986478342	DFX0216
0986478343	DF0218
0986478343	DFM0218
0986478343	DFV0218
0986478344	DF0246
0986478344	DFM0246
0986478344	DFV0246
0986478344	DFX0246
0986478350	DF1341
0986478353	DF0286
0986478370	DF0405
0986478370	DF0405
0986478370	DFM0405
0986478370	DFV0405
0986478370	DFX0405
0986478377	DF0457
0986478406	DF1414
0986478407	DF1413
0986478421	DF0492

IAM **MAGNETI MARELLI**

BOSCH	
0986478421	DFV0492
0986478422	DF0461
0986478425	DFV0164
0986478426	DFM0165
0986478426	DFV0165
0986478433	DF0330
0986478433	DF0331
0986478434	DF0226
0986478435	DF0224
0986478436	DFV0385
0986478444	DFV0217
0986478450	DF0540
0986478451	DF0464
0986478451	DFV0464
0986478454	DFV0096
0986478456	DF1414
0986478457	DF1413
0986478460	DFV0292
0986478461	DFV0129
0986478463	DFV0293
0986478464	DF0183
0986478464	DF0183
0986478464	DFM0183
0986478464	DFM0183
0986478464	DFV0183
0986478464	DFX0183
0986478467	DFM0131
0986478467	DFV0131
0986478467	DFX0131
0986478468	DFV0336
0986478469	DFV0337
0986478470	DFV1444
0986478474	DFV0070
0986478475	DF1096
0986478479	DF0338
0986478479	DFV0338
0986478480	DFM0130
0986478480	DFV0130
0986478481	DFM0132
0986478481	DFV0132
0986478481	DFX0132
0986478482	DFV1114
0986478482	DFX1114
0986478492	DF0498
0986478492	DFV0498
0986478493	DFM0520
0986478493	DFV0520
0986478494	DFM0518
0986478494	DFV0518
0986478494	DFX0518
0986478495	DFM0519
0986478495	DFV0519
0986478495	DFX0519
0986478497	DFV0905
0986478501	DF0251
0986478502	DF0252

IAM **MAGNETI MARELLI**

BOSCH	
0986478502	DFM0252
0986478508	DF0485
0986478508	DFM0485
0986478511	DFM0159
0986478511	DFV0159
0986478512	DF0222
0986478513	DFM0160
0986478513	DFV0160
0986478513	DFX0160
0986478515	DF0219
0986478515	DF0219
0986478515	DFM0219
0986478515	DFV0219
0986478521	DF0003
0986478521	DFM0003
0986478521	DFV0003
0986478521	DFV1573
0986478521	DFX0003
0986478531	DF0516
0986478531	DFV0516
0986478532	DF0350
0986478535	DF0081
0986478539	DF0459
0986478542	DF0486
0986478542	DFM0486
0986478545	DFV0012
0986478546	DFM0013
0986478546	DFV0013
0986478546	DFX0013
0986478548	DF0487
0986478555	DF0332
0986478557	DF0533
0986478557	DF0802
0986478561	DFM0161
0986478561	DFV0161
0986478564	DF0357
0986478564	DFV0357
0986478567	DF0353
0986478569	DFV0504
0986478570	DFM0168
0986478570	DFV0168
0986478570	DFX0168
0986478571	DFM0167
0986478571	DFV0167
0986478571	DFX0167
0986478572	DFV0343
0986478578	DF0470
0986478582	DF0465
0986478583	DF0477
0986478584	DF0475
0986478588	DFV0538
0986478590	DF0439
0986478590	DFM0439
0986478590	DFV0439
0986478590	DFX0439
0986478592	DFV1411

IAM **MAGNET MARELLI**

BOSCH

0986478593	DFV0377
0986478598	DF0433
0986478601	DF0028
0986478601	DFM0028
0986478601	DFV0028
0986478601	DFX0028
0986478603	DFV0514
0986478604	DF0181
0986478605	DF0254
0986478606	DFM0174
0986478606	DFV0174
0986478606	DFV1203
0986478606	DFX0174
0986478608	DF0191
0986478608	DFV0191
0986478613	DF0490
0986478615	DF0015
0986478618	DF0187
0986478618	DFM0187
0986478618	DFV0187
0986478618	DFX0187
0986478619	DF0093
0986478620	DF0488
0986478621	DF0489
0986478621	DFM0489
0986478621	DFV0489
0986478624	DFM0063
0986478624	DFM0069
0986478624	DFV0063
0986478624	DFV0069
0986478624	DFX0069
0986478626	DFM0320
0986478626	DFV0320
0986478626	DFX0320
0986478628	DF1335
0986478632	DFV0471
0986478639	DF0288
0986478639	DFV0288
0986478639	DFV0294
0986478641	DFV1342
0986478642	DFM0166
0986478642	DFV0166
0986478647	DF0231
0986478649	DF0215
0986478652	DF0516
0986478652	DFV0516
0986478655	DFV1343
0986478656	DF0141
0986478656	DFV0139
0986478662	DFV1419
0986478663	DF1264
0986478664	DF0268
0986478668	DFV0105
0986478669	DFV0107
0986478673	DF0266
0986478674	DF0002

IAM **MAGNET MARELLI**

BOSCH

0986478677	DF0106
0986478698	DFV1417
0986478704	DFV0133
0986478711	DFV0108
0986478712	DF0202
0986478713	DF0861
0986478713	DFV0861
0986478716	DFV0517
0986478717	DF0378
0986478718	DFV0261
0986478721	DF0460
0986478721	DFM0460
0986478727	DF0269
0986478727	DF0270
0986478728	DF0352
0986478728	DFV0352
0986478729	DFV0394
0986478730	DF0395
0986478730	DFM0395
0986478730	DFV0395
0986478730	DFX0395
0986478731	DF0398
0986478732	DF0414
0986478732	DFM0414
0986478732	DFV0414
0986478732	DFX0414
0986478732	DFV0413
0986478734	DF0440
0986478742	DF0205
0986478743	DFV0087
0986478744	DF0580
0986478745	DF0442
0986478746	DF0285
0986478758	DF0438
0986478759	DF0127
0986478763	DFV1427
0986478768	DFV1428
0986478771	DFV1199
0986478772	DF0299
0986478772	DFV0299
0986478777	DFV1331
0986478778	DFV1420
0986478786	DF0288
0986478786	DFV0288
0986478799	DF0454
0986478799	DFM0454
0986478799	DFV0454
0986478799	DFV1340
0986478799	DFX0454
0986478806	DF0348
0986478810	DF0004
0986478810	DFM0004
0986478810	DFV0004
0986478810	DFX0004
0986478811	DF0140
0986478812	DF0006

IAM **MAGNET MARELLI**

BOSCH

0986478812	DF0870
0986478824	DF0144
0986478824	DFV0144
0986478827	DFV0139
0986478830	DF0406
0986478830	DFV0406
0986478831	DF0407
0986478831	DF0407
0986478831	DFV0407
0986478834	DF0180
0986478837	DFV0147
0986478839	DF0090
0986478842	DF0227
0986478842	DF0239
0986478843	DF0225
0986478843	DF0225
0986478844	DF0344
0986478844	DFV0344
0986478846	DF0502
0986478846	DFV0502
0986478847	DF0409
0986478847	DFV0409
0986478848	DFM0163
0986478848	DFV0163
0986478848	DFX0163
0986478849	DF0324
0986478849	DF0325
0986478849	DF0857
0986478849	DF0985
0986478852	DF0495
0986478852	DFM0495
0986478852	DFV0495
0986478852	DFX0495
0986478853	DF0494
0986478853	DFM0494
0986478853	DFV0494
0986478853	DFX0494
0986478855	DF0104
0986478855	DFV0104
0986478856	DF0257
0986478859	DF0452
0986478861	DF0322
0986478863	DF0328
0986478863	DF0329
0986478866	DF0531
0986478867	DFM0493
0986478867	DFM0497
0986478867	DFV0493
0986478867	DFV0497
0986478867	DFX0493
0986478867	DFX0497
0986478868	DFM0497
0986478868	DFV0497
0986478868	DFX0497
0986478869	DFV0499
0986478869	DFX0499

IAM **MAGNET MARELLI**

BOSCH

0986478870	DF0501
0986478871	DF0503
0986478871	DFV0503
0986478872	DF0500
0986478873	DF0323
0986478874	DFV0326
0986478875	DFM0327
0986478875	DFV0327
0986478876	DFV0064
0986478876	DFV0068
0986478876	DFX0068
0986478877	DF0410
0986478877	DFV0410
0986478878	DF0230
0986478880	DF0386
0986478881	DF0387
0986478881	DFM0387
0986478881	DFV0387
0986478881	DFX0387
0986478882	DFM0389
0986478882	DFV0389
0986478882	DFX0389
0986478883	DF0388
0986478883	DFM0388
0986478883	DFV0388
0986478883	DFX0388
0986478884	DFM0390
0986478884	DFV0390
0986478884	DFX0390
0986478885	DF0228
0986478886	DF0229
0986478887	DF0408
0986478887	DF1025
0986478888	DFV0128
0986478889	DF0145
0986478889	DFV0145
0986478892	DF0260
0986478892	DFM0260
0986478892	DFV0260
0986478892	DFX0260
0986478893	DFV0491
0986478896	DF0221
0986478897	DF0516
0986478897	DFV0516
0986478898	DFV0517
0986478963	DFV0295
0986478966	DFV1522
0986478967	DFV0713
0986478970	DF0089
0986478970	DF0396
0986478972	DF0589
0986478972	DFV0589
0986478973	DFV0169
0986478974	DFV0169
0986478975	DFV0042
0986478977	DFV0455

IAM **MAGNETI MARELLI**

BOSCH	
0986478977	DFV0992
0986478977	DFX0455
0986478977	DFX0669
0986478977	DFX0992
0986478979	DF0189
0986478979	DF0738
0986478979	DFM0189
0986478979	DFM0738
0986478979	DFV0189
0986478979	DFX0189
0986478979	DFX0738
0986478980	DFV0186
0986478981	DF0188
0986478981	DFV0188
0986478981	DFX0188
0986478983	DF0200
0986478984	DF0462
0986478985	DFM0018
0986478985	DFV0018
0986478985	DFV0752
0986478986	DFM0122
0986478986	DFV0122
0986478986	DFX0122
0986478987	DFV0134
0986478990	DF0599
0986478990	DF0931
0986478990	DFV0599
0986478990	DFV0931
0986478991	DFV0148
0986478992	DFV0025
0986478993	DF0290
0986478995	DFV0334
0986478999	DFV0755
0986479001	DF0089
0986479007	DF0607
0986479009	DF1366
0986479012	DF0466
0986479012	DFV0466
0986479014	DFV1339
0986479015	DF1364
0986479015	DF1365
0986479018	DF0952
0986479020	DF0303
0986479026	DF0190
0986479029	DF1432
0986479030	DF0368
0986479030	DFV0368
0986479033	DF0282
0986479034	DF0306
0986479034	DFV0306
0986479036	DFV0496
0986479037	DF0094
0986479037	DFV0094
0986479038	DFV0077
0986479039	DFV0077
0986479040	DFV0080

IAM **MAGNETI MARELLI**

BOSCH	
0986479041	DFV0573
0986479042	DFV0716
0986479043	DFV1269
0986479045	DFV1469
0986479046	DFV1196
0986479047	DF1202
0986479048	DF0633
0986479050	DFV1150
0986479051	DF1175
0986479052	DF1216
0986479052	DFV1216
0986479052	DFX1216
0986479055	DFM0032
0986479055	DFV0032
0986479056	DFM0039
0986479056	DFV0039
0986479056	DFX0039
0986479057	DFM0016
0986479057	DFV0016
0986479057	DFX0016
0986479058	DFM0506
0986479058	DFV0506
0986479058	DFX0506
0986479059	DF1142
0986479061	DFV1372
0986479064	DFV0297
0986479065	DF0235
0986479066	DF0236
0986479066	DF0728
0986479067	DF0561
0986479067	DFV0561
0986479068	DFV0579
0986479068	DFX0579
0986479069	DF0265
0986479070	DFV0616
0986479071	DF1115
0986479071	DFV1115
0986479076	DF0082
0986479076	DFM0082
0986479076	DFV0082
0986479076	DFX0082
0986479077	DF0084
0986479077	DF1081
0986479077	DFV0084
0986479077	DFV1081
0986479077	DFX1081
0986479078	DF0088
0986479078	DFV0088
0986479081	DF1157
0986479081	DFV1157
0986479083	DF0611
0986479084	DF0534
0986479084	DFV0534
0986479085	DF0092
0986479085	DFV0092
0986479087	DFV0614

IAM **MAGNETI MARELLI**

BOSCH	
0986479088	DFM0505
0986479088	DFV0505
0986479088	DFX0505
0986479090	DFV1566
0986479091	DFV1567
0986479093	DFV1139
0986479093	DFX1139
0986479094	DF0988
0986479094	DFV0988
0986479095	DFV1327
0986479096	DF0563
0986479096	DFV0563
0986479097	DF0095
0986479097	DFV0095
0986479098	DFM0020
0986479098	DFV0020
0986479098	DFX0020
0986479099	DFV0507
0986479099	DFX0507
0986479100	DFV0291
0986479101	DF0794
0986479101	DF1337
0986479102	DF1009
0986479102	DFV0903
0986479102	DFV1009
0986479103	DF0366
0986479103	DFM0366
0986479103	DFV0366
0986479103	DFX0366
0986479106	DF0400
0986479106	DFM0400
0986479106	DFV0400
0986479106	DFV0658
0986479106	DFX0400
0986479107	DF0083
0986479107	DFM0083
0986479107	DFV0083
0986479107	DFX0083
0986479108	DF0609
0986479108	DF0610
0986479109	DFV0444
0986479111	DF0091
0986479111	DFV0091
0986479113	DF0397
0986479113	DFM0397
0986479113	DFV0397
0986479113	DFX0397
0986479114	DFV0296
0986479115	DFV0031
0986479116	DFV1410
0986479117	DFV0874
0986479118	DFV1162
0986479120	DF0110
0986479120	DFM0110
0986479120	DFV0110
0986479121	DF0237

IAM **MAGNETI MARELLI**

BOSCH	
0986479121	DFV0237
0986479124	DF0196
0986479124	DFV0196
0986479126	DF0667
0986479126	DFV0667
0986479130	DFV1234
0986479131	DF0604
0986479131	DFV0604
0986479132	DFV1531
0986479134	DFV1528
0986479135	DFV1130
0986479137	DFV0073
0986479138	DF0074
0986479138	DFV0074
0986479139	DFM0520
0986479139	DFV0520
0986479142	DF0401
0986479142	DFV0401
0986479143	DFV0085
0986479144	DF0574
0986479147	DF0454
0986479147	DFM0454
0986479147	DFV0454
0986479147	DFX0454
0986479149	DFV0906
0986479152	DF1440
0986479154	DFV1507
0986479155	DFV0508
0986479155	DFX0508
0986479157	DF0639
0986479157	DFV0639
0986479161	DF0233
0986479162	DF0232
0986479163	DF0234
0986479164	DF0613
0986479164	DFV0613
0986479165	DF0421
0986479165	DFM0421
0986479166	DFV0045
0986479166	DFX0045
0986479167	DFV0170
0986479168	DFV0412
0986479169	DFV0602
0986479170	DFV0596
0986479170	DFX0596
0986479171	DFM0264
0986479171	DFV0264
0986479171	DFX0264
0986479173	DF1071
0986479173	DFV0054
0986479173	DFV1071
0986479178	DFX0054
0986479178	DF0601
0986479178	DFV0601
0986479179	DF0567
0986479179	DFV0567

IAM **MAGNET MARELLI**

BOSCH

0986479181	DFX0597
0986479183	DF0568
0986479183	DFM0568
0986479183	DFV0568
0986479183	DFX0568
0986479185	DFV0071
0986479186	DFV0072
0986479187	DFV0690
0986479189	DF0392
0986479189	DFV0392
0986479189	DFX0392
0986479190	DF0393
0986479190	DFM0393
0986479190	DFV0393
0986479190	DFX0393
0986479191	DF0583
0986479191	DFV0583
0986479192	DF0416
0986479192	DFV0416
0986479192	DFX0416
0986479193	DF0414
0986479193	DFM0414
0986479193	DFV0414
0986479193	DFX0414
0986479194	DF0415
0986479194	DFV0415
0986479194	DFX0415
0986479195	DF0441
0986479196	DF0606
0986479198	DFV0930
0986479199	DFV0889
0986479200	DFV1356
0986479202	DFV0858
0986479204	DFV0701
0986479207	DF0197
0986479209	DF1067
0986479209	DFV1067
0986479210	DFM0521
0986479210	DFV0521
0986479210	DFX0521
0986479211	DF0562
0986479211	DFV0562
0986479212	DF0995
0986479213	DFV0046
0986479213	DFV1436
0986479214	DFM0047
0986479214	DFV0047
0986479214	DFX0047
0986479215	DFV0923
0986479215	DFX0923
0986479216	DFV1282
0986479217	DFV0048
0986479217	DFX0048
0986479218	DFV0871
0986479218	DFX0871
0986479219	DF0565

IAM **MAGNET MARELLI**

BOSCH

0986479222	DFV0242
0986479223	DF0243
0986479223	DFV0243
0986479223	DFX0243
0986479224	DF0241
0986479224	DFV0241
0986479224	DFX0241
0986479226	DF0284
0986479227	DF0632
0986479227	DFV0632
0986479230	DF0056
0986479230	DFV0056
0986479231	DF0998
0986479232	DFV0918
0986479234	DFV0075
0986479235	DFV0078
0986479236	DF0977
0986479236	DFV0977
0986479239	DF0192
0986479239	DFV0192
0986479241	DF0273
0986479242	DF1125
0986479242	DFV1125
0986479244	DF0465
0986479245	DF0585
0986479245	DFV0576
0986479247	DFV0608
0986479247	DFX0608
0986479248	DFV1280
0986479249	DFV1281
0986479250	DFV0751
0986479250	DFV1280
0986479250	DFX0751
0986479251	DFV1281
0986479252	DFV0753
0986479253	DFV0596
0986479253	DFX0596
0986479254	DFV1070
0986479254	DFX1070
0986479255	DF0566
0986479256	DF0804
0986479257	DFV0546
0986479257	DFX0546
0986479258	DFV1019
0986479260	DFV0021
0986479260	DFX0021
0986479261	DFV0876
0986479261	DFV0993
0986479261	DFX0876
0986479262	DF1032
0986479263	DFV0792
0986479264	DF0272
0986479266	DF0756
0986479267	DF0748
0986479267	DFV0748

IAM **MAGNET MARELLI**

BOSCH

0986479268	DFV1454
0986479269	DFV0642
0986479270	DF0610
0986479271	DF0574
0986479273	DF0580
0986479274	DF0606
0986479275	DF0566
0986479276	DF0611
0986479277	DF0609
0986479278	DF0607
0986479279	DF0565
0986479281	DF0531
0986479285	DFV1136
0986479286	DF0055
0986479287	DFV0547
0986479288	DF0417
0986479288	DFV0417
0986479290	DF0117
0986479290	DFV0115
0986479290	DFV0117
0986479290	DFV0813
0986479290	DFX0117
0986479290	DFX0813
0986479291	DF0113
0986479291	DFV0113
0986479291	DFX0113
0986479292	DFV0114
0986479292	DFX0114
0986479293	DFV0111
0986479294	DFV0571
0986479295	DFV0564
0986479296	DF0572
0986479297	DF0238
0986479298	DF0235
0986479299	DFV0022
0986479299	DFX0022
0986479300	DFV0024
0986479301	DFV0023
0986479302	DFV0595
0986479303	DFV0627
0986479303	DFX0627
0986479304	DF0628
0986479304	DFV0628
0986479305	DF0338
0986479305	DFV0338
0986479305	DFV1188
0986479306	DFV0893
0986479306	DFX0893
0986479307	DF0878
0986479307	DF1054
0986479308	DF0912
0986479308	DFV0912
0986479309	DF1361
0986479310	DFV0779
0986479310	DFV1565
0986479310	DFX0779

IAM **MAGNET MARELLI**

BOSCH

0986479311	DFV0652
0986479312	DF0238
0986479313	DF1001
0986479314	DF0239
0986479315	DF1000
0986479315	DFV1592
0986479316	DF0728
0986479317	DF0896
0986479318	DFV0772
0986479321	DFV0774
0986479322	DFV0894
0986479324	DF0117
0986479324	DFV0115
0986479324	DFV0117
0986479324	DFX0117
0986479325	DFV0399
0986479326	DFV0118
0986479327	DFV0116
0986479328	DFV0570
0986479329	DFV0641
0986479330	DFV0621
0986479331	DFV1089
0986479332	DFV0591
0986479334	DFV1259
0986479338	DF1118
0986479338	DFV1118
0986479339	DFV1350
0986479340	DF0587
0986479340	DFV0587
0986479341	DF0897
0986479341	DFV0897
0986479341	DFX0897
0986479342	DF1418
0986479343	DF0446
0986479345	DFV0654
0986479346	DFM0994
0986479346	DFX0994
0986479348	DFV0041
0986479348	DFX0041
0986479349	DFV1451
0986479351	DFV1126
0986479353	DFV0626
0986479355	DF0553
0986479356	DF1261
0986479357	DF1262
0986479357	DFV1262
0986479358	DF0868
0986479358	DF1031
0986479358	DFV0868
0986479358	DFV1031
0986479360	DF1110
0986479361	DF1370
0986479362	DF0915
0986479362	DFV0915
0986479363	DF0945

IAM **MAGNETI MARELLI**

BOSCH	
0986479363	DFV0945
0986479364	DF0723
0986479364	DFV0723
0986479364	DFX0723
0986479365	DF0279
0986479367	DF0719
0986479367	DF1267
0986479367	DFV0719
0986479367	DFV1267
0986479367	DFV1526
0986479367	DFX1267
0986479368	DF0271
0986479368	DFV0271
0986479368	DFV0965
0986479370	DF0740
0986479370	DFV0740
0986479371	DF0925
0986479371	DFV0925
0986479372	DFV0771
0986479373	DFV0967
0986479375	DFV0548
0986479376	DF0700
0986479376	DFV0700
0986479376	DFX0700
0986479377	DF0049
0986479378	DFV0112
0986479379	DF0758
0986479379	DFV0758
0986479380	DF0757
0986479380	DFV0757
0986479381	DFV1105
0986479381	DFX1105
0986479382	DFV0950
0986479382	DFX0950
0986479385	DF0722
0986479386	DF0301
0986479386	DFV0301
0986479387	DF1057
0986479389	DF0803
0986479390	DF0891
0986479392	DF1053
0986479395	DFV0680
0986479396	DFV0775
0986479397	DFV0957
0986479398	DFV0681
0986479399	DF0651
0986479400	DF1079
0986479401	DF1112
0986479402	DF0648
0986479402	DFV0647
0986479403	DFV0708
0986479405	DFV0333
0986479406	DFV0768
0986479407	DFV0766
0986479407	DFV1468
0986479408	DFV1091

IAM **MAGNETI MARELLI**

BOSCH	
0986479410	DFV1107
0986479411	DFV0767
0986479411	DFX0767
0986479412	DFV1127
0986479413	DFV1133
0986479414	DFV0770
0986479416	DFV0933
0986479418	DFV1173
0986479419	DF0780
0986479419	DFV0780
0986479420	DFV0951
0986479421	DF0714
0986479421	DFV0714
0986479422	DF0092
0986479422	DFV0092
0986479423	DF0588
0986479423	DFV0588
0986479425	DFV1020
0986479425	DFX1020
0986479430	DFV1108
0986479431	DF1123
0986479431	DFV1123
0986479432	DF0657
0986479434	DF0879
0986479434	DFV0879
0986479436	DFV0686
0986479437	DFV0907
0986479437	DFX0907
0986479438	DFV0692
0986479438	DFX0692
0986479439	DFV0939
0986479439	DFX0939
0986479442	DFV0689
0986479443	DFV0688
0986479444	DF0739
0986479444	DFV0739
0986479445	DF1086
0986479448	DF0620
0986479449	DFV0666
0986479450	DFV0618
0986479451	DF0655
0986479451	DFV0655
0986479451	DFX0655
0986479452	DF1143
0986479452	DFV1143
0986479453	DF1101
0986479453	DFV1101
0986479454	DF0682
0986479454	DFV0682
0986479456	DF0791
0986479456	DFV0791
0986479457	DFV0022
0986479457	DFV1167
0986479457	DFX0022
0986479458	DFV0787
0986479459	DF0051

IAM **MAGNETI MARELLI**

BOSCH	
0986479459	DFV0051
0986479460	DF0679
0986479460	DFV0679
0986479461	DFV0300
0986479463	DFV0754
0986479464	DFV1467
0986479465	DFV0653
0986479465	DFX0653
0986479466	DFV0751
0986479466	DFX0751
0986479467	DFV0814
0986479467	DFX0814
0986479468	DFV0815
0986479468	DFX0815
0986479469	DF0345
0986479471	DFV1263
0986479472	DFV1523
0986479473	DFV1378
0986479474	DFV0818
0986479475	DFV0544
0986479484	DF1346
0986479486	DF0555
0986479488	DF0425
0986479489	DFV0559
0986479492	DFV0550
0986479496	DFV1241
0986479497	DFV1129
0986479500	DFV0677
0986479502	DFV0790
0986479505	DF1345
0986479508	DF0806
0986479508	DFV0806
0986479509	DFV0904
0986479512	DF1344
0986479513	DFV0920
0986479514	DFV0809
0986479515	DFV1402
0986479517	DFV0242
0986479518	DFV0885
0986479519	DF0914
0986479519	DFV0914
0986479519	DFX0914
0986479520	DFV0786
0986479522	DFV0817
0986479522	DFX0817
0986479530	DFV0718
0986479531	DFV0645
0986479531	DFX0645
0986479533	DF1209
0986479534	DFV1435
0986479536	DF0899
0986479536	DFV0899
0986479537	DF1151
0986479537	DFV1151
0986479541	DF0777
0986479541	DFV0777

IAM **MAGNETI MARELLI**

BOSCH	
0986479542	DF1100
0986479543	DF0807
0986479543	DFV0807
0986479544	DFV0808
0986479545	DFV1111
0986479548	DF0700
0986479548	DFV0700
0986479548	DFX0700
0986479549	DFV1516
0986479550	DFV1517
0986479551	DF1083
0986479551	DFV1083
0986479552	DFV1121
0986479552	DFX1083
0986479553	DF0776
0986479553	DFV0776
0986479553	DFX0776
0986479554	DF1102
0986479555	DFV1069
0986479556	DF1218
0986479556	DFV1218
0986479557	DFV0557
0986479558	DF1217
0986479558	DFV1217
0986479559	DF1106
0986479559	DFV1106
0986479560	DF0805
0986479560	DF1090
0986479560	DFV0805
0986479560	DFV1090
0986479561	DFV0908
0986479562	DFV1117
0986479564	DF1008
0986479564	DFV1008
0986479565	DF0589
0986479565	DFV0589
0986479566	DF0778
0986479566	DFV0778
0986479566	DFX0778
0986479567	DFV0467
0986479569	DFV1549
0986479570	DFV0646
0986479572	DF0589
0986479572	DFV0589
0986479573	DF1235
0986479574	DFV1371
0986479575	DF1190
0986479577	DF1140
0986479578	DFV0551
0986479578	DFV1502
0986479579	DFV1246
0986479579	DFV1581
0986479580	DFV1247
0986479580	DFV1581
0986479581	DFV1244
0986479581	DFV1582

IAM **MAGNET MARELLI**

BOSCH

0986479582	DFV1245
0986479582	DFV1582
0986479583	DFV1496
0986479588	DFV0289
0986479590	DFV0816
0986479590	DFX0816
0986479591	DFV1524
0986479592	DFV1322
0986479593	DFV0007
0986479594	DF0637
0986479595	DF1153
0986479595	DFV1088
0986479595	DFV1153
0986479598	DF1165
0986479599	DF0781
0986479600	DF1423
0986479601	DF1424
0986479602	DF1248
0986479606	DFV1237
0986479607	DF1236
0986479610	DF0447
0986479611	DFV1192
0986479612	DFV0543
0986479614	DFV1351
0986479616	DFV1156
0986479620	DFV0773
0986479620	DFX0773
0986479621	DFV0811
0986479622	DFV1520
0986479624	DFV1003
0986479626	DF1062
0986479627	DFV1450
0986479628	DFV1116
0986479629	DFV1258
0986479631	DF1359
0986479633	DFV0895
0986479635	DFV0685
0986479638	DF0732
0986479643	DF1080
0986479643	DFV1080
0986479643	DFX1080
0986479644	DFV1087
0986479644	DFX1087
0986479645	DF1104
0986479645	DFV1104
0986479646	DFV1076
0986479648	DFV0724
0986479649	DFV1466
0986479651	DFV1260
0986479652	DFV1094
0986479653	DFV1457
0986479656	DF1137
0986479657	DFV1005
0986479658	DFV1352
0986479659	DFV1556
0986479660	DFV1564

IAM **MAGNET MARELLI**

BOSCH

0986479663	DFV1155
0986479666	DF1276
0986479666	DFV1276
0986479667	DFV1554
0986479670	DFV0044
0986479674	DFV1514
0986479675	DFV1515
0986479677	DFV1078
0986479677	DFX1078
0986479679	DF1205
0986479679	DFV1205
0986479685	DF1478
0986479693	DFV0782
0986479694	DF1159
0986479696	DF1253
0986479697	DFV0785
0986479698	DFV1113
0986479704	DF0795
0986479704	DFV0795
0986479713	DFV0812
0986479715	DF0560
0986479715	DFV0560
0986479715	DFX0560
0986479716	DF1211
0986479717	DF1065
0986479718	DF0742
0986479720	DFV1146
0986479721	DFV1168
0986479723	DF0880
0986479723	DFV0880
0986479723	DFX0880
0986479725	DFV1490
0986479726	DFV1488
0986479727	DFV1229
0986479728	DFV1214
0986479730	DFV1548
0986479731	DFV1181
0986479734	DFV1545
0986479735	DFV1485
0986479737	DF1193
0986479738	DFV1174
0986479739	DF1191
0986479740	DF1201
0986479741	DF1178
0986479741	DFV1178
0986479741	DFX1178
0986479742	DF1177
0986479742	DFV1177
0986479743	DFV0086
0986479744	DF1158
0986479744	DFV1158
0986479744	DFX1158
0986479745	DF1098
0986479745	DFV1098
0986479747	DFV1273
0986479748	DFV1274

IAM **MAGNET MARELLI**

BOSCH

0986479749	DFV1324
0986479750	DFV1272
0986479751	DFV1455
0986479751	DFV1602
0986479753	DFV1275
0986479754	DFV1271
0986479757	DFV1480
0986479758	DFV1529
0986479761	DF1077
0986479762	DF1085
0986479762	DFV1085
0986479763	DF0955
0986479763	DFV0955
0986479763	DFX0955
0986479764	DFV1160
0986479766	DF1249
0986479767	DF1204
0986479767	DFV1204
0986479768	DFV0788
0986479768	DFX0788
0986479769	DF1477
0986479770	DF1120
0986479771	DFV1198
0986479775	DFV1161
0986479776	DFV1509
0986479778	DF1131
0986479779	DF1103
0986479779	DFV1103
0986479782	DFV1486
0986479783	DF1230
0986479783	DFV1230
0986479786	DF1210
0986479792	DFV1375
0986479793	DF1206
0986479795	DFV1530
0986479796	DFV0593
0986479798	DFV1360
0986479A00	DFV1084
0986479A01	DFV1132
0986479A01	DFX1132
0986479A02	DFV1095
0986479A04	DFV1141
0986479A04	DFX1141
0986479A06	DFV1519
0986479A07	DFV1495
0986479A08	DFV1389
0986479A09	DFV1251
0986479A10	DFV1387
0986479A12	DFV1543
0986479A13	DFV1386
0986479A18	DFV1518
0986479A19	DFV1208
0986479A21	DFV1541
0986479A28	DFV1208
0986479A32	DF1537
0986479A34	DF1354

IAM **MAGNET MARELLI**

BOSCH

0986479A37	DFV1213
0986479A44	DF1215
0986479A44	DFX1215
0986479A45	DF1189
0986479A45	DFV1189
0986479A46	DFV1384
0986479A47	DFV1385
0986479A49	DF1538
0986479A50	DF1382
0986479A52	DFV1445
0986479A64	DFV1506
0986479A65	DFV1484
0986479A78	DFV1542
0986479A84	DFV1395
0986479A85	DF1456
0986479A85	DFV1456
0986479A86	DFV1544
0986479A88	DF1441
0986479A88	DFV1441
0986479A89	DFV1521
0986479A90	DFV1426
0986479A92	DFV1392
0986479A98	DF1481
0986479B01	DFV1546
0986479B02	DFV1547
0986479B04	DF1408
0986479B04	DFV1408
0986479B05	DFV1527
0986479B12	DFV1492
0986479B13	DFV1493
0986479B15	DFV1555
0986479B18	DFV1462
0986479B19	DFV1373
0986479C21	DFV1369
0986479C22	DFV1393
0986479C23	DFV1400
0986479C24	DFV1390
0986479C25	DFV1391
0986479C26	DFV1399
0986479C31	DFV1508
0986479C33	DFV1576
0986479C34	DFV1575
0986479C38	DFV1510
0986479C40	DFV1511
0986479C44	DFV1374
0986479C80	DFV1402
0986479C91	DFV1551
0986479C93	DFV1552
0986479C99	DFV1571
0986479D12	DFV1377
0986479D13	DFV1513
0986479D15	DFV1482
0986479D16	DFV1568
0986479D17	DFV1396
0986479D31	DFV1474
0986479R05	DFV0801

IAM **MAGNETI MARELLI**

BOSCH	
0986479R06	DFV1369
0986479R08	DFV1368
0986479R10	DF0982
0986479R10	DFV0982
0986479R22	DFV1257
0986479R29	DFV0983
0986479R29	DFX0983
0986479R32	DFV0800
0986479R32	DFX0800
0986479R48	DF0892
0986479R48	DFV0892
0986479T01	DFV1415
0986479T05	DFV1416
0986479T33	DFV1416
0986479T81	DFV1367
0986479U25	DFV1489
0986479U40	DF1491
0986479U40	DFV1323
0986479U75	DF1376
0986479V04	DFV1394
0986479V23	DFV1453
0986AB6002	DF0654
0986AB6002	DFV0654
0986AB6003	DFM0506
0986AB6003	DFV0506
0986AB6003	DFX0506
0986AB6036	DFV0467
0986AB6040	DF0470
0986AB6049	DFV0554
0986AB6051	DF0091
0986AB6051	DFV0091
0986AB6083	DF0657
0986AB6090	DF0540
0986AB6092	DF0056
0986AB6092	DFV0056
0986AB6095	DF0667
0986AB6095	DFV0667
0986AB6098	DF0271
0986AB6098	DFV0271
0986AB6099	DF0925
0986AB6099	DFV0925
0986AB6100	DF0719
0986AB6100	DFV0719
0986AB6101	DFV0626
0986AB6102	DF0258
0986AB6103	DF0259
0986AB6104	DF0257
0986AB6105	DFV0903
0986AB6110	DFV0595
0986AB6112	DFV0023
0986AB6113	DFV0024
0986AB6114	DFM0018
0986AB6114	DFV0018
0986AB6114	DFV0752
0986AB6115	DFV0021
0986AB6115	DFX0021

IAM **MAGNETI MARELLI**

BOSCH	
0986AB6116	DFV0022
0986AB6116	DFX0022
0986AB6117	DFM0122
0986AB6117	DFV0122
0986AB6117	DFX0122
0986AB6118	DFV0546
0986AB6118	DFX0546
0986AB6119	DFV0753
0986AB6120	DFV0129
0986AB6121	DFV0133
0986AB6122	DFV0128
0986AB6123	DFM0132
0986AB6123	DFV0132
0986AB6123	DFX0132
0986AB6124	DFM0131
0986AB6124	DFV0131
0986AB6124	DFX0131
0986AB6126	DFV0608
0986AB6126	DFX0608
0986AB6127	DFV0508
0986AB6127	DFX0508
0986AB6137	DFV0064
0986AB6137	DFV0068
0986AB6137	DFX0068
0986AB6143	DF0055
0986AB6144	DF0268
0986AB6145	DF0322
0986AB6147	DF0431
0986AB6147	DFM0431
0986AB6147	DFV0431
0986AB6147	DFX0431
0986AB6148	DFM0172
0986AB6148	DFV0172
0986AB6149	DFX0974
0986AB6154	DF0637
0986AB6156	DF0051
0986AB6156	DFV0051
0986AB6157	DF0196
0986AB6157	DFV0196
0986AB6158	DF1265
0986AB6160	DF0177
0986AB6161	DF0567
0986AB6161	DFV0567
0986AB6162	DF0568
0986AB6162	DFM0568
0986AB6162	DFV0568
0986AB6162	DFX0568
0986AB6171	DF0395
0986AB6171	DFM0395
0986AB6171	DFV0395
0986AB6171	DFX0395
0986AB6172	DF0252
0986AB6172	DFM0252
0986AB6173	DF0230
0986AB6187	DF0461
0986AB6251	DFV0697

IAM **MAGNETI MARELLI**

BOSCH	
0986AB6265	DF1439
0986AB6304	DF0350
0986AB6305	DF0348
0986AB6306	DF0368
0986AB6306	DFV0368
0986AB6307	DFV0343
0986AB6311	DFV1343
0986AB6348	DFV0901
0986AB6348	DFX0901
0986AB6352	DF0477
0986AB6360	DFV1336
0986AB6361	DF0714
0986AB6361	DFV0714
0986AB6363	DFV1356
0986AB6365	DFV1350
0986AB6382	DF0352
0986AB6382	DFV0352
0986AB6394	DF0810
0986AB6394	DFV0810
0986AB6395	DF0282
0986AB6396	DF0462
0986AB6399	DF0346
0986AB6401	DFV1336
0986AB6406	DFV0077
0986AB6407	DFV0591
0986AB6408	DFM0032
0986AB6408	DFV0032
0986AB6409	DFM0039
0986AB6409	DFV0039
0986AB6409	DFX0039
0986AB6410	DFM0047
0986AB6410	DFV0047
0986AB6410	DFX0047
0986AB6411	DFV1282
0986AB6412	DFV0871
0986AB6412	DFX0871
0986AB6413	DFV0170
0986AB6414	DFV1451
0986AB6416	DFM0174
0986AB6416	DFV0174
0986AB6416	DFX0174
0986AB6419	DFV0596
0986AB6419	DFX0596
0986AB6492	DFV0979
0986AB6717	DFV1470
0986AB6903	DF1052
0986AB6997	DF1433
0986AB9502	DF0273
0986AB9507	DFV0471
0986AB9511	DF0466
0986AB9511	DFV0466
0986AB9513	DF0462
0986AB9516	DFV1280
0986AB9516	DFX1280
0986AB9521	DF0350
0986AB9522	DF0348

IAM **MAGNETI MARELLI**

BOSCH	
0986AB9523	DFV0343
0986AB9526	DFV1343
0986AB9566	DF0477
0986AB9573	DFV1336
0986AB9574	DF0714
0986AB9574	DFV0714
0986AB9576	DFV1356
0986AB9578	DFV1350
0986AB9595	DF0352
0986AB9595	DFV0352
0986AB9600	DF1347
0986AB9600	DFV1347
0986AB9606	DF0810
0986AB9606	DFV0810
0986AB9607	DF0282
0986AB9610	DF0346
0986AB9612	DFV1336
0986AB9620	DF0457
0986AB9626	DF0459
0986AB9642	DF0516
0986AB9642	DFV0516
0986AB9644	DF0861
0986AB9644	DFV0861
0986AB9645	DFV1340
0986AB9646	DFV0455
0986AB9646	DFX0455
0986AB9647	DF0454
0986AB9647	DFM0454
0986AB9647	DFV0454
0986AB9647	DFX0454
0986AB9648	DF1240
0986AB9648	DFV1240
0986AB9651	DFM0275
0986AB9654	DF0279
0986AB9673	DF0475
0986AB9674	DFV1417
0986AB9679	DF0092
0986AB9679	DFV0092
0986AB9694	DF0353
0986AB9713	DF1433
0986AB9720	DFV1338
0986AB9806	DF0092
0986AB9806	DFV0092
0986AB9807	DFV1353
0986AB9812	DF0475
0986AB9821	DF0466
0986AB9821	DFV0466
0986AB9823	DF1439
0986AB9825	DF0941
0986AB9825	DFV0941
0986AB9829	DFV0697
0986AB9832	DFV1356
0986AB9836	DFV1417
0986AB9837	DF0714
0986AB9837	DFV0714
0986AB9841	DFM0275

IAM **MAGNET MARELLI**

BOSCH

0986AB9842	DF1337
0986AB9853	DF0279
0986AB9853	DF0638
0986AB9853	DFV0638
0986AB9854	DF0344
0986AB9854	DFV0344
0986AB9860	DFV0343
0986AB9862	DF0516
0986AB9862	DFV0516
0986AB9864	DFV1343
0986AB9870	DF0348
0986AB9879	DFV0626
0986AB9881	DF0457
0986AB9882	DF0461
0986AB9884	DF0540
0986BB4007	DF0301
0986BB4007	DFV0301
0986BB4017	DF0350
0986BB4024	DF0985
0986BB4029	DF0251
0986BB4039	DF0178
0986BB4039	DFM0178
0986BB4039	DFV0178
0986BB4039	DFX0178
0986BB4040	DF0404
0986BB4040	DFM0404
0986BB4041	DF0177
0986BB4042	DF0482
0986BB4042	DFM0482
0986BB4046	DF0219
0986BB4046	DFM0219
0986BB4046	DFV0219
0986BB4047	DF0005
0986BB4048	DFM0373
0986BB4048	DFV0373
0986BB4048	DFX0373
0986BB4054	DF0479
0986BB4054	DFM0479
0986BB4055	DF0104
0986BB4055	DF0216
0986BB4055	DFM0216
0986BB4055	DFV0104
0986BB4055	DFV0216
0986BB4055	DFX0216
0986BB4063	DF0422
0986BB4064	DF0483
0986BB4068	DF0405
0986BB4068	DF0405
0986BB4068	DFM0405
0986BB4068	DFM0405
0986BB4068	DFV0405
0986BB4068	DFX0405
0986BB4070	DF0253
0986BB4072	DF0431
0986BB4072	DFM0431
0986BB4072	DFV0431

IAM **MAGNET MARELLI**

BOSCH

0986BB4072	DFX0431
0986BB4079	DF0433
0986BB4080	DF0440
0986BB4083	DFM0013
0986BB4083	DFV0013
0986BB4083	DFX0013
0986BB4086	DF0424
0986BB4086	DFM0424
0986BB4088	DF0330
0986BB4092	DF0407
0986BB4092	DF0407
0986BB4092	DFV0407
0986BB4093	DF0225
0986BB4093	DF0225
0986BB4094	DF0226
0986BB4138	DF0494
0986BB4138	DFM0494
0986BB4138	DFV0494
0986BB4138	DFX0494
0986BB4164	DF0081
0986BB4170	DFM0327
0986BB4170	DFV0327

BREMBO

08.2138.10	DF0418
08.2631.34	DF0478
08.2958.14	DF0421
08.2958.75	DFM0421
08.2985.10	DF0404
08.2985.75	DFM0404
08.3126.11	DFV0210
08.3126.14	DF0210
08.3126.21	DFV0211
08.3126.24	DF0211
08.3126.76	DFM0211
08.3147.14	DF0422
08.3636.10	DF0204
08.3907.10	DF0205
08.3939.10	DF0285
08.4177.10	DF0479
08.4177.75	DFM0479
08.4475.10	DF0372
08.4475.75	DFM0372
08.4750.41	DFV0319
08.4753.14	DF0286
08.4874.14	DF0123
08.4917.10	DF0214
08.4929.14	DF0177
08.4931.21	DFV0246
08.4931.24	DF0246
08.4931.2X	DFX0246
08.4931.76	DFM0246
08.4994.10	DF0457
08.5005.14	DF0483
08.5005.20	DF0484

IAM **MAGNET MARELLI**

BREMBO

08.5079.10	DF0215
08.5085.11	DFV0216
08.5085.14	DF0216
08.5085.1X	DFX0216
08.5085.21	DFV0217
08.5085.31	DFV1268
08.5085.75	DFM0216
08.5086.11	DFV0218
08.5086.14	DF0218
08.5086.21	DFV0647
08.5086.34	DF0648
08.5086.75	DFM0218
08.5149.14	DF0482
08.5149.75	DFM0482
08.5164.24	DF0251
08.5178.31	DFV0321
08.5178.3X	DFX0321
08.5178.77	DFM0321
08.5243.24	DF0452
08.5266.10	DF0459
08.5316.10	DF0141
08.5334.10	DF0183
08.5334.11	DFV0183
08.5334.1X	DFX0183
08.5334.75	DFM0183
08.5347.11	DFV0139
08.5359.11	DFV0159
08.5359.75	DFM0159
08.5366.21	DFV0161
08.5366.76	DFM0161
08.5374.10	DF0231
08.5443.10	DF0357
08.5443.11	DFV0357
08.5444.10	DF1242
08.5464.10	DF0140
08.5569.24	DF1335
08.5625.21	DFV1336
08.5636.10	DF0184
08.5645.40	DF0438
08.5691.10	DF0358
08.5719.10	DF1337
08.5729.14	DF0181
08.5743.11	DFV0126
08.5747.11	DFV0012
08.5768.10	DF0490
08.5803.21	DFV1338
08.5803.41	DFV1339
08.5833.25	DF0531
08.5834.25	DF0533
08.5834.37	DF0802
08.5898.10	DF0224
08.5905.14	DF0225
08.5952.10	DF0229
08.5959.10	DF0228
08.6704.11	DFV0443
08.6751.10	DF0015

IAM **MAGNET MARELLI**

BREMBO

08.6768.11	DFV0293
08.6785.10	DF0488
08.6838.11	DFV0905
08.6897.11	DFV1340
08.6903.14	DF0257
08.6911.14	DF0127
08.6917.11	DFV0164
08.6918.11	DFV0145
08.6918.14	DF0145
08.6931.10	DF0410
08.6931.11	DFV0410
08.6935.10	DF0492
08.6935.11	DFV0492
08.6968.10	DF0323
08.7015.21	DFV0385
08.7019.81	DFV0170
08.7042.11	DFV0517
08.7104.14	DF1341
08.7106.10	DF0861
08.7106.11	DFV0861
08.7132.10	DF0501
08.7165.11	DFV0497
08.7165.1X	DFX0497
08.7165.20	DF0498
08.7165.21	DFV0498
08.7165.75	DFM0497
08.7211.21	DFV0320
08.7211.2X	DFX0320
08.7211.76	DFM0320
08.7219.10	DF0232
08.7238.10	DF0409
08.7238.11	DFV0409
08.7288.11	DFV0503
08.7288.14	DF0503
08.7300.10	DF0233
08.7300.20	DF0234
08.7351.14	DF0408
08.7354.11	DFV0105
08.7354.20	DF0106
08.7358.11	DFV0326
08.7607.11	DFV0334
08.7626.11	DFV0389
08.7626.1X	DFX0389
08.7626.75	DFM0389
08.7627.11	DFV0390
08.7627.1X	DFX0390
08.7627.75	DFM0390
08.7637.10	DF0386
08.7716.21	DFV0413
08.7724.10	DF0328
08.7724.20	DF0329
08.7725.10	DF0330
08.7725.20	DF0331
08.7765.11	DFV0519
08.7765.1X	DFX0519
08.7765.75	DFM0519

IAM **MAGNETI MARELLI**

BREMBO	
08.7772.10	DF1061
08.7811.10	DF0269
08.7811.20	DF0270
08.7814.11	DFV0148
08.7822.10	DF0202
08.7860.10	DF0195
08.7861.10	DF0110
08.7861.11	DFV0110
08.7861.75	DFM0110
08.7878.11	DFV0147
08.7936.11	DFV0337
08.7955.11	DFV0297
08.8094.30	DF0235
08.8094.40	DF0236
08.8094.50	DF0651
08.8094.60	DF0728
08.8163.10	DF0338
08.8163.11	DFV0338
08.8163.21	DFV1188
08.8302.11	DFV1342
08.8316.11	DFV1343
08.8316.20	DF1344
08.8405.10	DF0074
08.8405.11	DFV0074
08.8408.11	DFV0128
08.8554.21	DFV0543
08.8638.10	DF0392
08.8638.11	DFV0392
08.8638.1X	DFX0392
08.8679.11	DFV0071
08.8682.10	DF0415
08.8682.11	DFV0415
08.8682.1X	DFX0415
08.8682.21	DFV1162
08.8705.11	DFV0394
08.8727.10	DF0188
08.8727.11	DFV0188
08.8727.1X	DFX0188
08.8843.21	DFV0546
08.8843.2X	DFX0546
08.8868.20	DF1345
08.9081.10	DF1346
08.9081.20	DF1142
08.9083.11	DFV0129
08.9084.11	DFV0130
08.9084.75	DFM0130
08.9093.10	DF1347
08.9093.11	DFV1347
08.9136.11	DFV0122
08.9136.1X	DFX0122
08.9136.75	DFM0122
08.9148.11	DFV0132
08.9148.1X	DFX0132
08.9148.75	DFM0132
08.9163.10	DF0028
08.9163.11	DFV0028

IAM **MAGNETI MARELLI**

BREMBO	
08.9163.1X	DFX0028
08.9163.21	DFV1109
08.9163.2X	DFX1109
08.9163.75	DFM0028
08.9176.11	DFV0504
08.9364.11	DFV0112
08.9364.21	DFV0114
08.9364.2X	DFX0114
08.9367.11	DFV0652
08.9371.10	DF0396
08.9459.20	DF0240
08.9460.11	DFV0242
08.9460.30	DF0560
08.9460.31	DFV0560
08.9460.3X	DFX0560
08.9460.41	DFV1042
08.9460.4X	DFX1042
08.9460.61	DFV1348
08.9460.71	DFV1349
08.9461.20	DF0561
08.9461.21	DFV0561
08.9465.10	DF0441
08.9466.10	DF0952
08.9488.11	DFV0508
08.9488.1X	DFX0508
08.9502.11	DFV0507
08.9502.1X	DFX0507
08.9509.11	DFV0564
08.9511.10	DF0400
08.9511.11	DFV0400
08.9511.1X	DFX0400
08.9511.75	DFM0400
08.9512.17	DF0565
08.9512.27	DF0566
08.9580.11	DFV0078
08.9580.20	DF1096
08.9584.11	DFV0573
08.9597.17	DF0574
08.9602.10	DF0183
08.9602.75	DFM0183
08.9604.14	DF0225
08.9606.14	DF1025
08.9719.10	DF0191
08.9719.11	DFV0191
08.9734.11	DFV0579
08.9734.1X	DFX0579
08.9739.10	DF0398
08.9751.11	DFV0133
08.9759.10	DF0934
08.9759.20	DF0732
08.9769.11	DFV0653
08.9769.1X	DFX0653
08.9787.11	DFV0048
08.9787.1X	DFX0048
08.9792.17	DF0580
08.9826.10	DF0583

IAM **MAGNETI MARELLI**

BREMBO	
08.9826.11	DFV0583
08.9913.11	DFV0885
08.9918.21	DFV0134
08.9975.11	DFV0596
08.9975.1X	DFX0596
08.9975.2X	DFX0597
08.A029.10	DF0601
08.A029.11	DFV0601
08.A029.21	DFV0602
08.A038.11	DFV1350
08.A111.11	DFV1351
08.A112.10	DF0604
08.A112.11	DFV0604
08.A114.20	DF0654
08.A114.21	DFV0654
08.A114.31	DFV0801
08.A135.17	DF0606
08.A141.17	DF0607
08.A147.10	DF0655
08.A147.11	DFV0655
08.A147.1X	DFX0655
08.A155.10	DF0657
08.A202.11	DFV0608
08.A202.1X	DFX0608
08.A205.11	DFV0893
08.A205.1X	DFX0893
08.A224.11	DFV0658
08.A238.17	DF0609
08.A238.47	DF0610
08.A239.17	DF0611
08.A268.10	DF0613
08.A268.11	DFV0613
08.A273.11	DFV0614
08.A273.21	DFV1352
08.A273.31	DFV1353
08.A297.11	DFV0616
08.A327.11	DFV0618
08.A329.11	DFV0755
08.A332.11	DFV0753
08.A333.10	DF1118
08.A333.11	DFV1118
08.A335.10	DF1125
08.A335.11	DFV1125
08.A337.11	DFV0906
08.A351.11	DFV0903
08.A354.10	DF0620
08.A355.11	DFV0666
08.A363.10	DF1354
08.A403.11	DFV1355
08.A429.10	DF0780
08.A429.11	DFV0780
08.A446.10	DF0667
08.A446.11	DFV0667
08.A456.10	DF0758
08.A456.11	DFV0758
08.A459.10	DF0896

IAM **MAGNETI MARELLI**

BREMBO	
08.A530.10	DF0891
08.A533.11	DFV1199
08.A534.11	DFV0951
08.A534.21	DFV1173
08.A534.31	DFV1168
08.A536.11	DFV0775
08.A537.11	DFV0957
08.A540.11	DFV1070
08.A540.1X	DFX1070
08.A600.11	DFV0904
08.A602.10	DF0925
08.A602.11	DFV0925
08.A605.11	DFV0979
08.A607.10	DF0977
08.A607.11	DFV0977
08.A608.11	DFV1356
08.A612.41	DFV1107
08.A615.11	DFV1234
08.A631.10	DF0982
08.A631.11	DFV0982
08.A633.10	DF1165
08.A635.11	DFV1005
08.A636.10	DF1009
08.A636.11	DFV1009
08.A650.10	DF1063
08.A651.10	DFV1064
08.A708.10	DF1189
08.A708.11	DFV1189
08.A711.11	DFV0918
08.A714.11	DFV0786
08.A715.10	DF0915
08.A715.11	DFV0915
08.A715.20	DF1177
08.A715.21	DFV1177
08.A725.10	DF0955
08.A725.11	DFV0955
08.A725.1X	DFX0955
08.A729.17	DF1057
08.A730.10	DF0803
08.A730.20	DF1112
08.A734.11	DFV0770
08.A753.37	DF1357
08.A755.11	DFV0772
08.A759.11	DFV0950
08.A759.1X	DFX0950
08.A816.11	DFV0787
08.A826.17	DF1086
08.A826.37	DF1358
08.A841.10	DF1359
08.A858.17	DF1079
08.A863.10	DF1047
08.A863.11	DFV1047
08.A869.10	DF0806
08.A869.11	DFV0806
08.A871.10	DF1143
08.A871.11	DFV1143

IAM	MAGNET MARELLI
-----	----------------

BREMBO	
08.A872.11	DFV1360
08.A912.10	DF0914
08.A912.11	DFV0914
08.A912.1X	DFX0914
08.A915.11	DFV0790
08.A915.21	DFV1213
08.A916.10	DF0804
08.A920.10	DF0794
08.A957.11	DFV1200
08.A970.11	DFV0920
08.B027.11	DFV0785
08.B044.10	DF1110
08.B045.10	DF1137
08.B271.11	DFV1174
08.B273.10	DF1361
08.B304.10	DF1362
08.B310.10	DF1175
08.B347.40	DF1122
08.B347.41	DFV1122
08.B348.41	DFV1141
08.B348.4X	DFX1141
08.B351.11	DFV1076
08.B357.10	DF1104
08.B357.11	DFV1104
08.B360.10	DF1201
08.B369.17	DF1190
08.B369.27	DF1363
08.B391.17	DF1077
08.B394.17	DF1236
08.B395.17	DF1364
08.B395.27	DF1365
08.B396.17	DF1235
08.B397.17	DF1366
08.B413.11	DFV1078
08.B413.1X	DFX1078
08.B439.11	DFV1367
08.B493.10	DF1249
08.B529.21	DFV1368
08.B557.10	DF1202
08.B566.11	DFV1369
08.B586.10	DF1370
08.B601.10	DF1085
08.B601.11	DFV1085
08.B602.10	DF1191
08.B605.10	DF1157
08.B605.11	DFV1157
08.B646.11	DFV1371
08.B649.11	DFV1214
08.B653.11	DFV1182
08.B667.11	DFV1372
08.B741.41	DFV1144
08.B804.11	DFV1373
08.B829.10	DF1065
08.B844.11	DFV1164
08.C046.11	DFV1374
08.C046.31	DFV1375

IAM	MAGNET MARELLI
-----	----------------

BREMBO	
08.C061.10	DF1376
08.C065.11	DFV1377
08.C115.11	DFV1269
08.C135.11	DFV1378
08.C172.10	DF1215
08.C172.1X	DFX1215
08.C172.20	DF1216
08.C172.21	DFV1216
08.C172.2X	DFX1216
08.C208.11	DFV1379
08.C208.21	DFV1380
08.C241.20	DF1381
08.C242.20	DF1382
08.C247.11	DFV1383
08.C248.11	DFV1384
08.C250.11	DFV1385
08.C250.21	DFV1386
08.C252.11	DFV1387
08.C301.11	DFV1388
08.C307.11	DFV1389
08.C308.11	DFV1390
08.C309.11	DFV1391
08.C310.11	DFV1392
08.C423.11	DFV1393
08.C425.11	DFV1394
08.C501.11	DFV1395
08.C546.11	DFV1396
08.C647.17	DF1397
08.C650.11	DFV1398
08.C653.11	DFV1399
08.C659.11	DFV1400
08.C661.11	DFV1401
08.D080.11	DFV1402
08.N123.11	DFV1150
08.N233.11	DFV1403
08.N249.11	DFV1404
08.N257.21	DFV1405
08.N257.41	DFV1406
08.N258.41	DFV1407
08.N267.10	DF1408
08.N267.11	DFV1408
08.N282.11	DFV1409
08.R101.11	DFV0621
09.3090.11	DFV0373
09.3090.1X	DFX0373
09.3090.20	DF0523
09.3090.21	DFV0523
09.3090.75	DFM0373
09.3095.20	DF0273
09.3148.14	DF0424
09.3148.75	DFM0424
09.3357.10	DF0419
09.4481.10	DF0425
09.4765.14	DF0009
09.4765.75	DFM0009
09.4768.10	DF0287

IAM	MAGNET MARELLI
-----	----------------

BREMBO	
09.4869.34	DF0312
09.4869.41	DFV0313
09.4939.11	DFV0004
09.4939.14	DF0004
09.4939.1X	DFX0004
09.4939.21	DFV0003
09.4939.24	DF0003
09.4939.2X	DFX0003
09.4939.31	DFV0241
09.4939.34	DF0241
09.4939.3X	DFX0241
09.4939.40	DF1217
09.4939.41	DFV1217
09.4939.75	DFM0004
09.4939.76	DFM0003
09.4987.21	DFV0178
09.4987.24	DF0178
09.4987.2X	DFX0178
09.4987.76	DFM0178
09.5004.10	DF0002
09.5055.10	DF0350
09.5058.11	DFV0288
09.5058.14	DF0288
09.5058.21	DFV0289
09.5148.24	DF0375
09.5148.76	DFM0375
09.5166.11	DFV0481
09.5166.14	DF0481
09.5166.1X	DFX0481
09.5166.75	DFM0481
09.5180.10	DF0005
09.5180.24	DF0006
09.5180.30	DF0104
09.5180.31	DFV0104
09.5194.10	DF0346
09.5196.11	DFV0405
09.5196.14	DF0405
09.5196.1X	DFX0405
09.5196.75	DFM0405
09.5215.10	DF0222
09.5254.20	DF0352
09.5254.21	DFV0352
09.5282.10	DF0266
09.5285.75	DFM0275
09.5390.31	DFV0160
09.5390.3X	DFX0160
09.5390.77	DFM0160
09.5449.14	DF0353
09.5457.30	DF0810
09.5457.31	DFV0810
09.5486.50	DF0053
09.5488.10	DF0144
09.5488.11	DFV0144
09.5509.11	DFV0277
09.5509.14	DF0277
09.5509.1X	DFX0277

IAM	MAGNET MARELLI
-----	----------------

BREMBO	
09.5509.75	DFM0277
09.5527.24	DF0081
09.5566.10	DF0487
09.5568.21	DFV0514
09.5570.10	DF0486
09.5570.75	DFM0486
09.5574.10	DF0182
09.5579.21	DFV1410
09.5581.20	DF0528
09.5673.11	DFV1280
09.5673.1X	DFX1280
09.5674.21	DFV0454
09.5674.24	DF0454
09.5674.2X	DFX0454
09.5674.76	DFM0454
09.5707.14	DF0253
09.5708.10	DF0254
09.5730.10	DF0180
09.5736.14	DF0470
09.5745.21	DFV0013
09.5745.2X	DFX0013
09.5745.76	DFM0013
09.5749.11	DFV0377
09.5802.21	DFV0431
09.5802.24	DF0431
09.5802.2X	DFX0431
09.5802.76	DFM0431
09.5807.10	DF0378
09.5843.11	DFV0294
09.5843.31	DFV0243
09.5843.34	DF0243
09.5843.3X	DFX0243
09.5844.10	DF0475
09.5844.21	DFV0534
09.5844.24	DF0534
09.5857.14	DF0460
09.5857.75	DFM0460
09.5870.11	DFV0219
09.5870.14	DF0219
09.5870.34	DF0221
09.5870.75	DFM0219
09.5873.10	DF0348
09.5904.14	DF0226
09.5906.14	DF0227
09.6665.11	DFV1411
09.6708.10	DF0477
09.6725.10	DF0230
09.6727.34	DF0252
09.6727.77	DFM0252
09.6728.10	DF0485
09.6728.75	DFM0485
09.6747.10	DF0093
09.6752.20	DF0279
09.6753.30	DF1412
09.6767.11	DFV0292
09.6769.10	DF0290

IAM **MAGNETI MARELLI**

BREMBO	
09.6769.21	DFV0291
09.6799.11	DFV0489
09.6799.14	DF0489
09.6799.75	DFM0489
09.6804.10	DF0268
09.6841.11	DFV0165
09.6841.75	DFM0165
09.6843.11	DFV0109
09.6843.21	DFV0108
09.6845.11	DFV0063
09.6845.75	DFM0063
09.6859.10	DF0461
09.6924.11	DFV0163
09.6924.1X	DFX0163
09.6924.75	DFM0163
09.6925.14	DF0407
09.6932.10	DF0406
09.6932.11	DFV0406
09.6934.11	DFV0491
09.6959.10	DF0259
09.6967.14	DF0258
09.6969.10	DF1413
09.6983.10	DF0322
09.6997.11	DFV0538
09.6998.10	DF1414
09.7010.21	DFV0493
09.7010.2X	DFX0493
09.7010.76	DFM0493
09.7011.11	DFV0494
09.7011.14	DF0494
09.7011.1X	DFX0494
09.7011.75	DFM0494
09.7012.11	DFV0495
09.7012.14	DF0495
09.7012.1X	DFX0495
09.7012.75	DFM0495
09.7043.10	DF0516
09.7043.11	DFV0516
09.7056.11	DFV0343
09.7074.11	DFV0107
09.7117.10	DF1058
09.7118.10	DF0360
09.7131.11	DFV0502
09.7131.14	DF0502
09.7142.31	DFV1415
09.7143.31	DFV1416
09.7195.10	DF0500
09.7196.11	DFV0499
09.7196.1X	DFX0499
09.7226.11	DFV1417
09.7261.10	DF1418
09.7262.10	DF0446
09.7263.20	DF0447
09.7279.10	DF0540
09.7292.34	DF0433
09.7314.14	DF0324

IAM **MAGNETI MARELLI**

BREMBO	
09.7314.24	DF0325
09.7356.2X	DFX1039
09.7359.21	DFV0327
09.7359.76	DFM0327
09.7367.14	DF0200
09.7395.10	DF0464
09.7395.11	DFV0464
09.7421.80	DF0301
09.7421.81	DFV0301
09.7606.11	DFV0333
09.7628.11	DFV0387
09.7628.14	DF0387
09.7628.1X	DFX0387
09.7628.75	DFM0387
09.7629.10	DF0388
09.7629.11	DFV0388
09.7629.1X	DFX0388
09.7629.75	DFM0388
09.7680.21	DFV0412
09.7701.11	DFV0167
09.7701.1X	DFX0167
09.7701.75	DFM0167
09.7702.11	DFV0168
09.7702.1X	DFX0168
09.7702.75	DFM0168
09.7717.10	DF0442
09.7720.11	DFV0520
09.7720.75	DFM0520
09.7723.10	DF1062
09.7727.11	DFV0166
09.7727.75	DFM0166
09.7731.11	DFV1419
09.7805.10	DF0190
09.7806.11	DFV0260
09.7806.14	DF0260
09.7806.1X	DFX0260
09.7806.75	DFM0260
09.7807.11	DFV0444
09.7812.1X	DFX0669
09.7812.2X	DFX0974
09.7813.1X	DFX0670
09.7813.2X	DFX0671
09.7820.10	DF0391
09.7823.11	DFV0336
09.7825.10	DF0465
09.7877.11	DFV0186
09.7879.11	DFV0146
09.7880.11	DFV0131
09.7880.1X	DFX0131
09.7880.21	DFV1270
09.7880.75	DFM0131
09.7910.11	DFV1420
09.7911.21	DFV1331
09.8003.11	DFV0296
09.8004.11	DFV0295
09.8004.31	DFV0645

IAM **MAGNETI MARELLI**

BREMBO	
09.8004.3X	DFX0645
09.8004.41	DFV0646
09.8004.51	DFV1421
09.8004.71	DFV1422
09.8071.10	DF0344
09.8071.11	DFV0344
09.8137.14	DF0440
09.8137.21	DFV0439
09.8137.24	DF0439
09.8137.2X	DFX0439
09.8137.31	DFV1192
09.8137.76	DFM0439
09.8205.10	DF1423
09.8206.10	DF1424
09.8303.10	DF0414
09.8303.11	DFV0414
09.8303.1X	DFX0414
09.8303.75	DFM0414
09.8304.11	DFV0064
09.8304.21	DFV0068
09.8304.2X	DFX0068
09.8402.11	DFV0901
09.8402.1X	DFX0901
09.8403.11	DFV1425
09.8403.51	DFV1426
09.8404.11	DFV0073
09.8411.11	DFV0069
09.8411.1X	DFX0069
09.8411.75	DFM0069
09.8475.10	DF0332
09.8483.11	DFV0496
09.8485.1X	DFX0672
09.8519.11	DFV0070
09.8545.10	DF0466
09.8545.11	DFV0466
09.8546.10	DF0303
09.8555.21	DFV0544
09.8601.10	DF0395
09.8601.11	DFV0395
09.8601.1X	DFX0395
09.8601.75	DFM0395
09.8609.11	DFV0025
09.8615.11	DFV0674
09.8616.10	DF0237
09.8616.11	DFV0237
09.8633.11	DFV0521
09.8633.1X	DFX0521
09.8633.75	DFM0521
09.8635.10	DF0393
09.8635.11	DFV0393
09.8635.1X	DFX0393
09.8635.75	DFM0393
09.8642.11	DFV0096
09.8655.11	DFV0174
09.8655.1X	DFX0174
09.8655.21	DFV1203

IAM **MAGNETI MARELLI**

BREMBO	
09.8655.75	DFM0174
09.8665.11	DFV0261
09.8670.11	DFV0416
09.8670.14	DF0416
09.8670.1X	DFX0416
09.8680.11	DFV0072
09.8681.11	DFV0075
09.8689.11	DFV0018
09.8689.75	DFM0018
09.8690.11	DFV0016
09.8690.1X	DFX0016
09.8690.75	DFM0016
09.8695.11	DFV0187
09.8695.14	DF0187
09.8695.1X	DFX0187
09.8695.75	DFM0187
09.8697.81	DFV0169
09.8699.11	DFV1427
09.8700.11	DFV1428
09.8760.10	DF0189
09.8760.11	DFV0189
09.8760.1X	DFX0189
09.8760.75	DFM0189
09.8780.21	DFV1429
09.8781.21	DFV1430
09.8837.14	DF0263
09.8841.31	DFV0021
09.8841.3X	DFX0021
09.8842.21	DFV0022
09.8842.2X	DFX0022
09.8852.10	DF0299
09.8852.11	DFV0299
09.8864.11	DFV0300
09.8873.31	DFV0547
09.8874.31	DFV0548
09.8876.31	DFV0550
09.8877.31	DFV0551
09.8890.21	DFV1250
09.8903.1X	DFX0994
09.8903.75	DFM0994
09.8904.10	DF0880
09.8904.11	DFV0880
09.8904.1X	DFX0880
09.8904.21	DFV1431
09.8931.20	DF0238
09.8932.10	DF0239
09.8933.11	DFV0007
09.8936.11	DFV0086
09.8937.10	DF0088
09.8937.11	DFV0088
09.8952.11	DFV0171
09.8952.1X	DFX0171
09.8952.75	DFM0171
09.8960.10	DF0262
09.8961.21	DFV0172
09.8961.76	DFM0172

IAM	MAGNET MARELLI
BREMBO	
09.8965.10	DF0553
09.8969.20	DF1101
09.8969.21	DFV1101
09.8977.10	DF0052
09.8977.11	DFV0052
09.8998.11	DFV1251
09.9074.11	DFV0087
09.9077.11	DFV0455
09.9077.1X	DFX0455
09.9078.10	DF0366
09.9078.11	DFV0366
09.9078.1X	DFX0366
09.9078.20	DF1218
09.9078.21	DFV1218
09.9078.75	DFM0366
09.9079.10	DF0196
09.9079.11	DFV0196
09.9080.10	DF0089
09.9086.11	DFV0554
09.9130.11	DFV0518
09.9130.1X	DFX0518
09.9130.75	DFM0518
09.9132.10	DF0345
09.9133.80	DF1432
09.9142.10	DF0555
09.9143.11	DFV0467
09.9145.11	DFV0505
09.9145.1X	DFX0505
09.9145.75	DFM0505
09.9147.10	DF1433
09.9159.10	DF0084
09.9159.11	DFV0084
09.9159.20	DF1081
09.9159.21	DFV1081
09.9159.2X	DFX1081
09.9162.11	DFV0082
09.9162.14	DF0082
09.9162.1X	DFX0082
09.9162.75	DFM0082
09.9165.10	DF0083
09.9165.11	DFV0083
09.9165.1X	DFX0083
09.9165.75	DFM0083
09.9167.11	DFV0020
09.9167.1X	DFX0020
09.9167.75	DFM0020
09.9172.11	DFV0031
09.9173.11	DFV0032
09.9173.75	DFM0032
09.9177.11	DFV0085
09.9185.10	DF0091
09.9185.11	DFV0091
09.9257.41	DFV1434
09.9264.11	DFV0677
09.9362.11	DFV0077
09.9363.11	DFV0111

IAM	MAGNET MARELLI
BREMBO	
09.9363.20	DF0113
09.9363.21	DFV0113
09.9363.2X	DFX0113
09.9365.11	DFV0115
09.9365.20	DF0117
09.9365.21	DFV0117
09.9365.2X	DFX0117
09.9366.11	DFV0118
09.9366.21	DFV0116
09.9368.10	DF0368
09.9368.11	DFV0368
09.9369.10	DF0397
09.9369.11	DFV0397
09.9369.1X	DFX0397
09.9369.75	DFM0397
09.9372.21	DFV0557
09.9374.21	DFV0559
09.9399.11	DFV0399
09.9425.11	DFV0039
09.9425.1X	DFX0039
09.9425.75	DFM0039
09.9442.11	DFV0562
09.9442.14	DF0562
09.9447.11	DFV0563
09.9447.14	DF0563
09.9464.11	DFV0054
09.9464.1X	DFX0054
09.9464.21	DFV0567
09.9464.24	DF0567
09.9468.11	DFV0264
09.9468.1X	DFX0264
09.9468.20	DF0568
09.9468.21	DFV0568
09.9468.2X	DFX0568
09.9468.75	DFM0264
09.9468.76	DFM0568
09.9481.11	DFV0080
09.9483.11	DFV0570
09.9503.10	DF0055
09.9505.10	DF0401
09.9505.11	DFV0401
09.9508.11	DFV0571
09.9510.14	DF0572
09.9537.10	DF0049
09.9540.11	DFV0023
09.9541.10	DF0051
09.9541.11	DFV0051
09.9544.11	DFV1435
09.9545.10	DF0056
09.9545.11	DFV0056
09.9554.10	DF0282
09.9555.20	DF0197
09.9559.11	DFV0576
09.9573.11	DFV0045
09.9573.1X	DFX0045
09.9574.10	DF0271

IAM	MAGNET MARELLI
BREMBO	
09.9574.11	DFV0271
09.9574.40	DF0679
09.9574.41	DFV0679
09.9581.11	DFV0041
09.9581.1X	DFX0041
09.9582.10	DF0095
09.9582.11	DFV0095
09.9585.11	DFV0306
09.9585.14	DF0306
09.9586.11	DFV0680
09.9586.21	DFV1252
09.9587.11	DFV0681
09.9589.14	DF0265
09.9590.11	DFV0042
09.9591.10	DF0284
09.9598.10	DF0879
09.9598.11	DFV0879
09.9599.10	DF0462
09.9607.14	DF0736
09.9609.24	DF0870
09.9610.14	DF0405
09.9610.75	DFM0405
09.9612.10	DF0182
09.9616.11	DFV0407
09.9616.14	DF0407
09.9618.14	DF0985
09.9618.24	DF0857
09.9619.10	DF0738
09.9619.1X	DFX0738
09.9619.75	DFM0738
09.9624.14	DF0004
09.9624.24	DF0003
09.9626.14	DF0288
09.9630.10	DFV0294
09.9631.14	DF0219
09.9631.34	DF0884
09.9726.10	DF0739
09.9726.11	DFV0739
09.9727.14	DF0090
09.9728.11	DFV0740
09.9728.14	DF0740
09.9743.11	DFV0874
09.9750.11	DFV0046
09.9750.21	DFV1436
09.9752.11	DFV0047
09.9752.1X	DFX0047
09.9752.75	DFM0047
09.9753.10	DF0272
09.9753.21	DFV1437
09.9755.11	DFV0894
09.9758.10	DF0741
09.9760.10	DF0742
09.9761.10	DF0582
09.9761.60	DF0622
09.9762.10	DF1093
09.9763.10	DF1082

IAM	MAGNET MARELLI
BREMBO	
09.9767.11	DFV1167
09.9768.11	DFV0751
09.9768.1X	DFX0751
09.9772.11	DFV0506
09.9772.1X	DFX0506
09.9772.75	DFM0506
09.9790.11	DFV0584
09.9790.20	DF0585
09.9793.11	DFV0871
09.9793.1X	DFX0871
09.9797.10	DF0509
09.9797.11	DFV0509
09.9799.10	DF0587
09.9799.11	DFV0587
09.9817.10	DF0588
09.9817.11	DFV0588
09.9817.20	DF0682
09.9817.21	DFV0682
09.9817.31	DFV0908
09.9818.10	DF0589
09.9818.11	DFV0589
09.9821.11	DFV0930
09.9821.21	DFV0889
09.9824.10	DF0092
09.9824.11	DFV0092
09.9825.21	DFV0591
09.9848.11	DFV0858
09.9869.81	DFV0044
09.9870.11	DFV1438
09.9895.10	DF1067
09.9895.11	DFV1067
09.9895.20	DF1102
09.9905.11	DFV1243
09.9908.21	DFV0593
09.9915.11	DFV0595
09.9921.11	DFV0685
09.9922.11	DFV0686
09.9923.11	DFV1003
09.9924.11	DFV0688
09.9925.11	DFV0689
09.9928.11	DFV0192
09.9928.14	DF0192
09.9931.11	DFV0094
09.9931.14	DF0094
09.9935.11	DFV0417
09.9935.14	DF0417
09.9936.11	DFV0598
09.9936.14	DF0598
09.9991.11	DFV0690
09.9996.10	DF0599
09.9996.11	DFV0599
09.A031.10	DF0892
09.A031.11	DFV0892
09.A047.11	DFV0691
09.A047.21	DFV1149
09.A047.31	DFV0692

IAM **MAGNETI MARELLI**

BREMBO

09.A047.3X	DFX0692
09.A047.41	DFV1238
09.A109.11	DFV0697
09.A130.10	DF1439
09.A130.20	DF1440
09.A142.10	DF1052
09.A145.10	DF1264
09.A148.41	DFV1263
09.A149.11	DFV0626
09.A185.11	DFV0700
09.A185.14	DF0700
09.A185.1X	DFX0700
09.A185.20	DF1441
09.A185.21	DFV1441
09.A198.11	DFV1197
09.A200.11	DFV0627
09.A200.1X	DFX0627
09.A201.11	DFV0701
09.A204.10	DF0628
09.A204.11	DFV0628
09.A222.11	DFV0703
09.A235.20	DF1001
09.A236.11	DFV1322
09.A259.11	DFV0923
09.A259.1X	DFX0923
09.A270.11	DFV0939
09.A270.1X	DFX0939
09.A271.11	DFV0912
09.A271.14	DF0912
09.A272.10	DF0632
09.A272.11	DFV0632
09.A275.10	DF0633
09.A296.11	DFV0708
09.A302.11	DFV0933
09.A303.10	DF1219
09.A305.10	DF1265
09.A326.11	DFV1442
09.A330.11	DFV0713
09.A334.10	DF0714
09.A334.11	DFV0714
09.A334.21	DFV1443
09.A353.11	DFV1444
09.A357.10	DF0637
09.A358.11	DFV0716
09.A386.11	DFV0471
09.A401.11	DFV1445
09.A402.11	DFV1446
09.A404.11	DFV1447
09.A405.11	DFV1448
09.A407.10	DF0638
09.A407.11	DFV0638
09.A417.11	DFV0788
09.A417.1X	DFX0788
09.A422.10	DF0756
09.A426.11	DFV0773
09.A426.1X	DFX0773

IAM **MAGNETI MARELLI**

BREMBO

09.A427.11	DFV0876
09.A427.1X	DFX0876
09.A427.21	DFV0993
09.A428.11	DFV0639
09.A428.14	DF0639
09.A430.10	DF0757
09.A430.11	DFV0757
09.A444.11	DFV0718
09.A444.40	DF1068
09.A444.41	DFV1068
09.A445.10	DF0719
09.A445.11	DFV0719
09.A448.21	DFV1130
09.A450.11	DFV0967
09.A451.10	DF0722
09.A453.11	DFV0783
09.A455.11	DFV0723
09.A455.14	DF0723
09.A455.1X	DFX0723
09.A458.10	DF1000
09.A500.11	DFV0724
09.A508.11	DFV1449
09.A528.11	DFV1450
09.A529.10	DF1053
09.A531.10	DF0878
09.A531.20	DF1054
09.A532.11	DFV1088
09.A532.20	DF1151
09.A532.21	DFV1151
09.A535.10	DF1123
09.A535.11	DFV1123
09.A535.20	DF1204
09.A535.21	DFV1204
09.A538.10	DF1106
09.A538.11	DFV1106
09.A542.11	DFV1451
09.A554.11	DFV1452
09.A555.11	DFV1453
09.A558.11	DFV1099
09.A597.11	DFV0754
09.A598.11	DFV0752
09.A601.10	DF0899
09.A601.11	DFV0899
09.A604.11	DFV0792
09.A606.10	DF0998
09.A609.10	DF0781
09.A613.41	DFV0766
09.A613.51	DFV1089
09.A616.10	DF0988
09.A616.11	DFV0988
09.A621.11	DFV1094
09.A621.31	DFV1091
09.A629.11	DFV1454
09.A630.10	DF0748
09.A630.11	DFV0748
09.A632.11	DFV0782

IAM **MAGNETI MARELLI**

BREMBO

09.A634.10	DF0941
09.A634.11	DFV0941
09.A637.10	DF1098
09.A637.11	DFV1098
09.A637.21	DFV1455
09.A652.11	DFV1114
09.A652.1X	DFX1114
09.A706.11	DFV0965
09.A707.11	DFV1108
09.A713.11	DFV1008
09.A713.14	DF1008
09.A716.11	DFV1031
09.A716.14	DF1031
09.A716.20	DF0868
09.A716.21	DFV0868
09.A717.11	DFV0895
09.A721.11	DFV0813
09.A721.1X	DFX0813
09.A727.11	DFV0776
09.A727.14	DF0776
09.A727.1X	DFX0776
09.A727.21	DFV1069
09.A727.30	DF1456
09.A727.31	DFV1456
09.A728.11	DFV0779
09.A728.1X	DFX0779
09.A731.11	DFV1260
09.A731.21	DFV1145
09.A732.11	DFV1133
09.A736.11	DFV0768
09.A738.11	DFV0771
09.A742.11	DFV1457
09.A752.11	DFV1458
09.A752.20	DF1459
09.A752.21	DFV1459
09.A757.11	DFV0774
09.A758.11	DFV0815
09.A758.1X	DFX0815
09.A760.11	DFV0767
09.A760.1X	DFX0767
09.A761.11	DFV0907
09.A761.1X	DFX0907
09.A771.11	DFV1460
09.A772.11	DFV1461
09.A773.11	DFV1462
09.A774.11	DFV1463
09.A807.10	DF1153
09.A807.11	DFV1153
09.A813.11	DFV1019
09.A814.11	DFV0981
09.A815.11	DFV1135
09.A817.11	DFV1127
09.A817.21	DFV1464
09.A818.11	DFV1258
09.A819.11	DFV1166
09.A820.11	DFV0814

IAM **MAGNETI MARELLI**

BREMBO

09.A820.1X	DFX0814
09.A822.11	DFV1465
09.A828.11	DFV1259
09.A829.11	DFV1171
09.A829.1X	DFX1171
09.A829.21	DFV1139
09.A829.2X	DFX1139
09.A861.14	DF1032
09.A864.11	DFV0897
09.A864.14	DF0897
09.A864.1X	DFX0897
09.A865.11	DFV1020
09.A865.1X	DFX1020
09.A866.10	DF0791
09.A866.11	DFV0791
09.A867.10	DF1120
09.A868.10	DF0795
09.A868.11	DFV0795
09.A870.11	DFV1239
09.A870.14	DF1239
09.A905.10	DF1071
09.A905.11	DFV1071
09.A911.10	DF0931
09.A911.11	DFV0931
09.A913.11	DFV0945
09.A913.14	DF0945
09.A914.11	DFV0805
09.A914.14	DF0805
09.A918.11	DFV1466
09.A921.11	DFV0992
09.A921.1X	DFX0992
09.A922.14	DF0995
09.A956.11	DFV1220
09.A958.11	DFV1221
09.A958.21	DFV1222
09.A959.11	DFV1223
09.A959.21	DFV1224
09.A960.11	DFV1225
09.A960.21	DFV1226
09.A961.11	DFV1227
09.A961.21	DFV1228
09.A966.11	DFV0983
09.A966.1X	DFX0983
09.A967.11	DFV0800
09.A967.1X	DFX0800
09.A968.11	DFV0777
09.A968.14	DF0777
09.A968.21	DFV0778
09.A968.24	DF0778
09.A968.2X	DFX0778
09.A969.10	DF0807
09.A969.11	DFV0807
09.A971.11	DFV0808
09.A972.11	DFV0809
09.B025.11	DFV0811
09.B026.11	DFV0812

IAM	MAGNET MARELLI
------------	-----------------------

BREMBO	
09.B030.10	DF1253
09.B038.11	DFV1467
09.B039.11	DFV0816
09.B039.1X	DFX0816
09.B040.11	DFV0817
09.B040.1X	DFX0817
09.B041.10	DF1240
09.B041.11	DFV1240
09.B042.11	DFV0818
09.B043.10	DF1090
09.B043.11	DFV1090
09.B046.11	DFV1117
09.B265.11	DFV1237
09.B266.11	DFV1257
09.B269.10	DF1178
09.B269.11	DFV1178
09.B269.1X	DFX1178
09.B270.10	DF1158
09.B270.11	DFV1158
09.B270.1X	DFX1158
09.B272.10	DF1100
09.B280.41	DFV1468
09.B309.10	DF1097
09.B311.11	DFV1113
09.B312.11	DFV1116
09.B313.11	DFV1126
09.B337.21	DFV1105
09.B337.2X	DFX1105
09.B338.11	DFV1469
09.B338.21	DFV1470
09.B343.41	DFV1084
09.B344.41	DFV1132
09.B344.4X	DFX1132
09.B352.11	DFV1121
09.B352.1X	DFX1083
09.B353.10	DF1083
09.B353.11	DFV1083
09.B354.10	DF1205
09.B354.11	DFV1205
09.B355.10	DF1080
09.B355.11	DFV1080
09.B355.1X	DFX1080
09.B356.11	DFV1087
09.B356.1X	DFX1087
09.B356.20	DF1276
09.B356.21	DFV1276
09.B358.11	DFV1111
09.B359.10	DF1159
09.B409.10	DF1206
09.B411.11	DFV1241
09.B414.11	DFV1129
09.B436.41	DFV1134
09.B436.51	DFV1095
09.B461.11	DFV1471
09.B463.10	DF1103
09.B463.11	DFV1103

IAM	MAGNET MARELLI
------------	-----------------------

BREMBO	
09.B474.11	DFV1472
09.B475.11	DFV1473
09.B492.10	DF1131
09.B494.11	DFV1155
09.B496.10	DF1262
09.B496.11	DFV1262
09.B498.10	DF1256
09.B498.11	DFV1256
09.B503.11	DFV1474
09.B504.11	DFV1475
09.B507.11	DFV1476
09.B508.11	DFV1156
09.B523.10	DF1477
09.B524.10	DF1478
09.B538.11	DFV1479
09.B541.11	DFV1480
09.B548.10	DF1128
09.B556.11	DFV1271
09.B560.10	DF1481
09.B565.11	DFV1208
09.B569.11	DFV1229
09.B570.11	DFV1198
09.B591.10	DF1209
09.B594.10	DF1140
09.B596.11	DFV1482
09.B611.10	DF1254
09.B612.10	DF1255
09.B614.10	DF1210
09.B621.10	DF1169
09.B628.10	DF1261
09.B631.11	DFV1483
09.B632.10	DF1193
09.B633.10	DF1211
09.B634.11	DFV1484
09.B635.11	DFV1485
09.B636.11	DFV1486
09.B637.11	DFV1487
09.B638.11	DFV1488
09.B644.11	DFV1489
09.B645.11	DFV1490
09.B647.10	DF1230
09.B647.11	DFV1230
09.B647.20	DF1491
09.B647.21	DFV1323
09.B663.11	DFV1492
09.B664.11	DFV1493
09.B710.11	DFV1494
09.B742.51	DFV1146
09.B743.41	DFV1179
09.B743.51	DFV1186
09.B744.51	DFV1154
09.B745.41	DFV1170
09.B746.51	DFV1147
09.B746.61	DFV1160
09.B747.51	DFV1212
09.B749.40	DF1248

IAM	MAGNET MARELLI
------------	-----------------------

BREMBO	
09.B754.11	DFV1495
09.B754.21	DFV1496
09.B769.51	DFV1497
09.B788.11	DFV1498
09.B805.11	DFV1499
09.B807.41	DFV1138
09.B807.51	DFV1148
09.B822.11	DFV1500
09.B842.11	DFV1187
09.B842.21	DFV1501
09.B842.31	DFV1180
09.B842.41	DFV1184
09.B843.10	DF1115
09.B843.11	DFV1115
09.B855.51	DFV1163
09.B858.11	DFV1502
09.B879.11	DFV1503
09.B913.11	DFV1504
09.B929.11	DFV1505
09.B956.11	DFV1231
09.B968.11	DFV1506
09.B969.11	DFV1272
09.B970.11	DFV1273
09.B971.11	DFV1274
09.B972.11	DFV1275
09.B973.11	DFV1507
09.B974.11	DFV1508
09.B975.11	DFV1509
09.C003.11	DFV1510
09.C047.11	DFV1511
09.C063.11	DFV1512
09.C064.11	DFV1513
09.C086.11	DFV1244
09.C087.11	DFV1245
09.C090.11	DFV1514
09.C091.11	DFV1515
09.C092.11	DFV1246
09.C093.11	DFV1247
09.C094.11	DFV1516
09.C095.11	DFV1517
09.C114.11	DFV1518
09.C116.11	DFV1519
09.C117.11	DFV1520
09.C133.11	DFV1521
09.C134.11	DFV1522
09.C136.11	DFV1523
09.C137.11	DFV1524
09.C138.11	DFV1525
09.C145.10	DF1195
09.C170.11	DFV1324
09.C171.10	DF1267
09.C171.11	DFV1267
09.C171.1X	DFX1267
09.C173.11	DFV1526
09.C174.11	DFV1527
09.C175.11	DFV1528

IAM	MAGNET MARELLI
------------	-----------------------

BREMBO	
09.C176.11	DFV1529
09.C177.11	DFV1530
09.C179.11	DFV1531
09.C180.11	DFV1532
09.C207.11	DFV1533
09.C209.11	DFV1534
09.C209.21	DFV1535
09.C219.41	DFV1536
09.C220.10	DF1537
09.C240.10	DF1538
09.C243.10	DF1539
09.C244.10	DF1540
09.C245.11	DFV1541
09.C246.11	DFV1542
09.C249.11	DFV1543
09.C285.11	DFV1544
09.C306.11	DFV1545
09.C312.11	DFV1546
09.C313.11	DFV1547
09.C314.11	DFV1548
09.C315.11	DFV1549
09.C338.11	DFV1550
09.C349.11	DFV1551
09.C350.11	DFV1552
09.C351.11	DFV1553
09.C377.11	DFV1554
09.C421.11	DFV1555
09.C422.11	DFV1556
09.C424.11	DFV1557
09.C426.11	DFV1558
09.C427.11	DFV1559
09.C495.11	DFV1560
09.C496.11	DFV1277
09.C497.11	DFV1279
09.C498.21	DFV1278
09.C499.11	DFV1561
09.C500.11	DFV1562
09.C502.11	DFV1563
09.C542.11	DFV1564
09.C542.21	DFV1565
09.C543.11	DFV1566
09.C544.11	DFV1567
09.C545.11	DFV1568
09.C547.11	DFV1569
09.C548.11	DFV1570
09.C644.11	DFV1571
09.C645.11	DFV1572
09.C645.21	DFV1573
09.C646.11	DFV1574
09.C649.11	DFV1282
09.C657.11	DFV1575
09.C658.11	DFV1576
09.C660.11	DFV1577
09.C662.11	DFV1578
09.C663.11	DFV1579
09.C710.11	DFV1580

IAM **MAGNETI MARELLI**

BREMBO	
09.C877.11	DFV1581
09.C878.11	DFV1582
09.C881.11	DFV1280
09.C882.11	DFV1281
09.C884.11	DFV1327
09.C895.11	DFV0024
09.C930.11	DFV1583
09.C936.11	DFV1584
09.C937.11	DFV1585
09.C938.11	DFV1586
09.C939.11	DFV1587
09.C941.11	DFV1588
09.C942.11	DFV1589
09.C943.11	DFV1590
09.D017.11	DFV1591
09.D018.11	DFV1592
09.N124.11	DFV1232
09.N125.11	DFV1196
09.N212.11	DFV1593
09.N213.11	DFV1594
09.N234.11	DFV1595
09.N235.11	DFV1596
09.N236.11	DFV1597
09.N247.11	DFV1598
09.N248.11	DFV1599
09.N255.21	DFV1600
09.N255.41	DFV1601
09.N264.11	DFV1602
09.N265.21	DFV1603
09.N266.21	DFV1604
09.N268.11	DFV1605
09.N284.21	DFV1606
09.R103.11	DFV0641
09.R104.11	DFV0642
09.R121.11	DFV1161
09.R122.11	DFV1181
09.R124.21	DFV1136

FERODO

DDF016	DF0418
DDF042	DF0478
DDF055	DF0421
DDF055	DFM0421
DDF059	DF0404
DDF059	DFM0404
DDF066	DF0210
DDF066	DFV0210
DDF067	DF0211
DDF067	DFM0211
DDF067	DFV0211
DDF070	DF0422
DDF083	DF0204
DDF089	DF0205
DDF092	DF0285
DDF1000	DF0409

IAM **MAGNETI MARELLI**

FERODO	
DDF1000	DFV0409
DDF1001	DFV0108
DDF1002	DFV0109
DDF1003	DFV0499
DDF1003	DFX0499
DDF1005	DFV0343
DDF1006	DF0433
DDF1008	DFV1417
DDF1010	DF0502
DDF1010	DFV0502
DDF1011	DF0501
DDF1012	DF0503
DDF1012	DFV0503
DDF1014	DF0500
DDF1016	DF0360
DDF1027	DF0301
DDF1027	DFV0301
DDF103	DF0479
DDF103	DFM0479
DDF1031	DFV0096
DDF1033	DFV0129
DDF1034	DFV0326
DDF1035	DFM0327
DDF1035	DFV0327
DDF1036	DFV0336
DDF1037	DFV0337
DDF1040	DF0386
DDF1041	DF0387
DDF1041	DFM0387
DDF1041	DFV0387
DDF1041	DFX0387
DDF1042	DF0388
DDF1042	DFM0388
DDF1042	DFV0388
DDF1042	DFX0388
DDF1043	DFM0389
DDF1043	DFV0389
DDF1043	DFX0389
DDF1044	DFM0390
DDF1044	DFV0390
DDF1044	DFX0390
DDF1056	DFV0443
DDF1057	DFV0105
DDF1059	DF0200
DDF1062	DFV0107
DDF1064	DF0464
DDF1064	DFV0464
DDF1066	DFM0167
DDF1066	DFV0167
DDF1066	DFX0167
DDF1067	DF0442
DDF1068	DFM0520
DDF1068	DFV0520
DDF1069	DFV1419
DDF1070	DF0106
DDF1072	DF0260

IAM **MAGNETI MARELLI**

FERODO	
DDF1072	DFM0260
DDF1072	DFV0260
DDF1072	DFX0260
DDF1073	DFM0168
DDF1073	DFV0168
DDF1073	DFX0168
DDF1076	DF0202
DDF1077	DF0269
DDF1077	DF0270
DDF1078	DFM0518
DDF1078	DFV0518
DDF1078	DFX0518
DDF1079	DFM0519
DDF1079	DFV0519
DDF1079	DFX0519
DDF1080	DFV0146
DDF1081	DFV0147
DDF1083	DFV0385
DDF1084	DF0465
DDF1084	DF1097
DDF1085	DFV0333
DDF1096	DF0431
DDF1096	DFM0431
DDF1096	DFV0431
DDF1096	DFX0431
DDF1097	DF0391
DDF1099	DFV0334
DDF1100	DFV0148
DDF1103	DF0190
DDF1106	DFV0186
DDF1107	DFV1420
DDF1108	DFV1331
DDF1109	DF0344
DDF1109	DFV0344
DDF1111	DF0338
DDF1111	DFV0338
DDF1111	DFV1188
DDF1112	DF0263
DDF1113	DF0262
DDF1115	DFV0413
DDF1117	DF0273
DDF1118	DFM0131
DDF1118	DFV0131
DDF1118	DFX0131
DDF1118C	DFV1270
DDF1120	DFV1444
DDF1122	DF0104
DDF1122	DFV0104
DDF1123	DF0440
DDF1124	DF0439
DDF1124	DFM0439
DDF1124	DFV0439
DDF1124	DFX0439
DDF1125	DFV0261
DDF1126	DFV0579
DDF1126	DFX0579

IAM **MAGNETI MARELLI**

FERODO	
DDF1127	DFM0174
DDF1127	DFV0174
DDF1127	DFV1203
DDF1127	DFX0174
DDF1128	DF0028
DDF1128	DFM0028
DDF1128	DFV0028
DDF1128	DFV1109
DDF1128	DFX0028
DDF1128	DFX1109
DDF1129	DF0392
DDF1129	DFV0392
DDF1129	DFX0392
DDF1130	DF0393
DDF1130	DFM0393
DDF1130	DFV0393
DDF1130	DFX0393
DDF1131	DF0395
DDF1131	DFM0395
DDF1131	DFV0395
DDF1131	DFX0395
DDF1132	DF0414
DDF1132	DFM0414
DDF1132	DFV0414
DDF1132	DFX0414
DDF1134	DFV0901
DDF1134	DFX0901
DDF1135	DFM0069
DDF1135	DFV0069
DDF1135	DFX0069
DDF1136	DFV0068
DDF1136	DFX0068
DDF1138	DF0110
DDF1138	DFM0110
DDF1138	DFV0110
DDF1139	DFV0444
DDF1140	DF0187
DDF1140	DFM0187
DDF1140	DFV0187
DDF1140	DFX0187
DDF1141	DFV1343
DDF1144	DF0235
DDF1145	DF0236
DDF1147	DFM0994
DDF1147	DFX0994
DDF1148	DFV0394
DDF1149	DF0466
DDF1149	DFV0466
DDF1151	DFV0025
DDF1152	DF0189
DDF1152	DF0738
DDF1152	DFM0189
DDF1152	DFM0738
DDF1152	DFV0189
DDF1152	DFX0189
DDF1152	DFX0738

IAM	MAGNETI MARELLI
-----	-----------------

FERODO	
DDF1153	DF1432
DDF1154	DFV1114
DDF1154	DFX1114
DDF1155	DFM0132
DDF1155	DFV0132
DDF1155	DFX0132
DDF1156	DFM0016
DDF1156	DFV0016
DDF1156	DFX0016
DDF1157	DF0188
DDF1157	DFV0188
DDF1157	DFX0188
DDF1158	DFV0504
DDF1159	DF0094
DDF1159	DFV0094
DDF116	DF0372
DDF116	DFM0372
DDF1160	DF0509
DDF1160	DFV0509
DDF1162	DFV0295
DDF1163	DFM0521
DDF1163	DFV0521
DDF1163	DFX0521
DDF1164	DFV0496
DDF1165	DFV0296
DDF1166	DFM0018
DDF1166	DFV0018
DDF1166C	DFM0018
DDF1166C	DFV0018
DDF1166C	DFV1135
DDF1168	DFV0291
DDF1169	DF0299
DDF1169	DFV0299
DDF1170	DF0238
DDF1171	DF0239
DDF1172	DF0265
DDF1173	DFV0070
DDF1174	DFM0171
DDF1174	DFV0171
DDF1174	DFX0171
DDF1175	DFV0455
DDF1175	DFV0992
DDF1175	DFX0455
DDF1175	DFX0992
DDF1176	DF1346
DDF1177	DFM0130
DDF1177	DFV0130
DDF1178	DF0191
DDF1178	DFV0191
DDF1179	DF0237
DDF1179	DFV0237
DDF1180	DFV0412
DDF1181	DFV0297
DDF1182	DFV0086
DDF1183	DFV0007
DDF1184	DFV0300

IAM	MAGNETI MARELLI
-----	-----------------

FERODO	
DDF1190	DFV0133
DDF1191	DF0083
DDF1191	DFM0083
DDF1191	DFV0083
DDF1191	DFX0083
DDF1195	DF0633
DDF1200	DF0053
DDF1201	DF0366
DDF1201	DFM0366
DDF1201	DFV0366
DDF1201	DFX0366
DDF1202	DFM0172
DDF1202	DFV0172
DDF1203	DFV0073
DDF1204	DF0088
DDF1204	DFV0088
DDF1205	DFV0087
DDF1210	DFV1531
DDF1211	DFV0467
DDF1212	DF0345
DDF1213	DF0438
DDF1214	DF0052
DDF1214	DFV0052
DDF1215	DF0082
DDF1215	DFM0082
DDF1215	DFV0082
DDF1215	DFX0082
DDF1216	DF0091
DDF1216	DFV0091
DDF1217	DF0089
DDF1218	DFM0505
DDF1218	DFV0505
DDF1218	DFX0505
DDF1219	DFV0071
DDF1220	DFV0072
DDF1221	DFM0493
DDF1221	DFV0493
DDF1221	DFX0493
DDF1222	DFV0054
DDF1222	DFX0054
DDF1223	DFM0020
DDF1223	DFV0020
DDF1223	DFX0020
DDF1224	DFV0507
DDF1224	DFX0507
DDF1225	DFM0264
DDF1225	DFV0264
DDF1225	DFV1525
DDF1225	DFX0264
DDF1226	DFV0602
DDF1227	DFV0596
DDF1227	DFX0596
DDF1228	DFV0046
DDF1228	DFV1436
DDF1229	DFM0047
DDF1229	DFV0047

IAM	MAGNETI MARELLI
-----	-----------------

FERODO	
DDF1229	DFX0047
DDF1230	DFV0893
DDF1230	DFX0893
DDF1231	DF0282
DDF1232	DFM0122
DDF1232	DFV0122
DDF1232	DFX0122
DDF1233	DF0498
DDF1233	DFV0498
DDF1234	DF0074
DDF1234	DFV0074
DDF1236	DF0084
DDF1236	DFV0084
DDF1237	DFV0085
DDF1238	DFV0021
DDF1238	DFX0021
DDF1239	DF0196
DDF1239	DFV0196
DDF1240	DFV0022
DDF1240	DFV1167
DDF1240	DFX0022
DDF1241	DFM0032
DDF1241	DFV0032
DDF1241C	DFM0032
DDF1241C	DFV0032
DDF1242	DFV0031
DDF1242C	DFV0031
DDF1246C	DFV1479
DDF1249	DF0368
DDF1249	DFV0368
DDF125	DF0286
DDF1252	DFV0077
DDF1253	DF0562
DDF1254	DF0563
DDF1254	DFV0563
DDF1255	DFV0170
DDF1256	DFV0169
DDF1257	DFV0570
DDF1258	DFV0078
DDF1260	DFM0039
DDF1260	DFV0039
DDF1260	DFX0039
DDF1260C	DFM0039
DDF1260C	DFV0039
DDF1260C	DFX0039
DDF1261	DF0397
DDF1261	DFM0397
DDF1261	DFV0397
DDF1261	DFX0397
DDF1263	DFV0080
DDF1263C	DFV0080
DDF1266	DFV1435
DDF1268	DF0055
DDF1270	DF0197
DDF1271	DFV0041

IAM	MAGNETI MARELLI
-----	-----------------

FERODO	
DDF1271	DFX0041
DDF1272	DF0396
DDF1274	DF0416
DDF1274	DFV0416
DDF1274	DFX0416
DDF1275	DF0415
DDF1275	DFV0415
DDF1275	DFX0415
DDF1276	DFV0508
DDF1276	DFX0508
DDF1277	DFV0024
DDF1278	DF0306
DDF1278	DFV0306
DDF1279	DF0523
DDF1279	DFV0523
DDF128	DF0123
DDF1280	DFV0042
DDF1281	DF0284
DDF1282	DF0090
DDF1283	DF0398
DDF1285	DFV0044
DDF1286	DF0095
DDF1286	DFV0095
DDF1287	DF0462
DDF1288	DF0400
DDF1288	DFM0400
DDF1288	DFV0400
DDF1288	DFX0400
DDF1289	DF0401
DDF1289	DFV0401
DDF1290	DF0056
DDF1290	DFV0056
DDF1291	DFV0023
DDF1291C	DFV0023
DDF1292	DF0879
DDF1292	DFV0879
DDF1294	DF0092
DDF1294	DFV0092
DDF1295	DF0441
DDF1296	DF0094
DDF1296	DFV0094
DDF1297	DFV0045
DDF1297	DFX0045
DDF1298	DF0241
DDF1298	DFV0241
DDF1298	DFV0920
DDF1298	DFX0241
DDF1299	DFV0242
DDF1300	DF0271
DDF1300	DFV0271
DDF1301	DF0272
DDF1301C	DFV1437
DDF1303	DFV0048
DDF1303	DFX0048
DDF1304	DF0243
DDF1304	DFV0243

IAM **MAGNETI MARELLI**

FERODO	
DDF1304	DFX0243
DDF1305	DFM0506
DDF1305	DFV0506
DDF1305	DFX0506
DDF1306	DFV0608
DDF1306	DFX0608
DDF1307	DFV0546
DDF1307	DFX0546
DDF1308	DFV0573
DDF1309	DF0534
DDF1309	DFV0534
DDF1311	DF0567
DDF1311	DFV0567
DDF1312	DF0568
DDF1312	DFM0568
DDF1312	DFV0568
DDF1312	DFX0568
DDF1313	DF0583
DDF1313	DFV0583
DDF1315	DF0588
DDF1315	DFV0588
DDF1316	DFV0075
DDF132	DF0177
DDF1346	DFV0713
DDF1358	DF0794
DDF1358	DF1337
DDF1361	DFV1342
DDF1362	DF1096
DDF1363	DF1115
DDF1363	DFV1115
DDF1364	DF0580
DDF1368	DFV0889
DDF1369	DF0607
DDF137	DF0483
DDF1371	DFV0858
DDF1372	DFV0874
DDF1374	DF1081
DDF1374	DFX1081
DDF1374	DFX1081
DDF1380	DFV1356
DDF1381	DF0610
DDF1383	DF0561
DDF1383	DFV0561
DDF1384	DF0599
DDF1384	DF0931
DDF1384	DFV0599
DDF1384	DFV0931
DDF1385	DFV0967
DDF1387	DF0657
DDF1388	DF0585
DDF1390	DFV0618
DDF1391	DF0528
DDF1394	DFV1322
DDF1395	DF0952
DDF1397	DFV0626
DDF140	DF0216

IAM **MAGNETI MARELLI**

FERODO	
DDF140	DFM0216
DDF140	DFV0216
DDF140	DFX0216
DDF1400	DFV0755
DDF1401	DF0682
DDF1401	DFV0682
DDF1401	DFV0908
DDF1404	DF1264
DDF1405	DF0589
DDF1405	DFV0589
DDF1406	DF1125
DDF1406	DFV1125
DDF1408	DFV1281
DDF1409	DF0620
DDF141	DF0218
DDF141	DFM0218
DDF141	DFV0218
DDF1410	DF1344
DDF1411	DFV0544
DDF1412	DF0952
DDF1417	DFV0614
DDF1419C	DFV1353
DDF1420	DF0601
DDF1420	DFV0601
DDF1421	DFV0906
DDF1422	DFV1019
DDF1423	DFV0753
DDF1424	DF0632
DDF1424	DFV0632
DDF1425	DFV0134
DDF1426	DFV0894
DDF1426C	DFV0894
DDF1430	DFV0547
DDF1431	DFV0548
DDF1433	DFV0550
DDF1434	DFV0551
DDF1435	DFV0557
DDF1436	DFV0559
DDF1442	DF0417
DDF1442	DFV0417
DDF1443	DF0606
DDF1447	DF0654
DDF1447	DFV0654
DDF1449	DFV0111
DDF1450	DFV0112
DDF1451	DF0113
DDF1451	DFV0113
DDF1451	DFX0113
DDF1452	DFV0114
DDF1452	DFX0114
DDF1453	DFV0115
DDF1454	DFV0118
DDF1455	DF0117
DDF1455	DFV0117
DDF1455	DFX0117
DDF1456	DFV0116

IAM **MAGNETI MARELLI**

FERODO	
DDF1459	DFV0874
DDF1460	DF0739
DDF1460	DFV0739
DDF1461	DFV0576
DDF1466	DFV1339
DDF1485	DFV1352
DDF1486	DF1118
DDF1486	DFV1118
DDF1492	DF1009
DDF1492	DFV0903
DDF1492	DFV1009
DDF1493	DF0667
DDF1493	DFV0667
DDF1496	DF0279
DDF1497	DFV0616
DDF1498	DF0574
DDF1499	DFV1350
DDF1500	DF0604
DDF1500	DFV0604
DDF1502	DF0613
DDF1502	DFV0613
DDF1503	DFV0627
DDF1503	DFX0627
DDF1504	DFV0701
DDF1505	DFV1257
DDF1506	DFV1237
DDF1508	DF0587
DDF1508	DFV0587
DDF1509	DF0740
DDF1509	DFV0740
DDF151	DF0736
DDF151	DFM0373
DDF151	DFV0373
DDF151	DFX0373
DDF1510	DF0598
DDF1510	DFV0598
DDF1511	DFV0930
DDF1512	DFV0399
DDF1513	DF1067
DDF1513	DFV1067
DDF1515	DF0531
DDF1517	DF0533
DDF1518	DFV0543
DDF1520	DF0912
DDF1520	DFV0912
DDF1523	DF0565
DDF1524	DF0880
DDF1524	DFV0880
DDF1524	DFX0880
DDF1525	DFV1243
DDF1526	DFV0593
DDF1526C	DFV0593
DDF1527	DF0192
DDF1527	DFV0192
DDF1530	DFV0621
DDF1531	DFV1136

IAM **MAGNETI MARELLI**

FERODO	
DDF1532	DFV0641
DDF1533	DFV0642
DDF1533C	DFV0642
DDF1535	DFV0923
DDF1535	DFX0923
DDF1536	DFV1282
DDF1537	DF0891
DDF1539	DF0723
DDF1539	DFV0723
DDF1539	DFX0723
DDF1540	DF1370
DDF1542	DF0998
DDF1543	DFV0783
DDF1544	DFV0697
DDF1545	DFV1351
DDF1546	DFX0597
DDF1547	DFV0918
DDF1549	DFV0871
DDF1549	DFX0871
DDF1550	DFV0939
DDF1550	DFX0939
DDF1553	DFV1199
DDF1554	DF1053
DDF1555	DF0878
DDF1555	DF1054
DDF1558	DF0655
DDF1558	DFV0655
DDF1558	DFX0655
DDF1559	DF0094
DDF1559	DFV0094
DDF156	DF0003
DDF156	DF0003
DDF156	DF1068
DDF156	DFM0003
DDF156	DFV0003
DDF156	DFV1068
DDF156	DFX0003
DDF1560	DF0566
DDF1561	DF0565
DDF1564	DF0566
DDF1567	DFV0876
DDF1567	DFV0993
DDF1567	DFX0876
DDF1569	DF0580
DDF1570	DF0606
DDF1571	DF0607
DDF1572	DFV0595
DDF1573	DF0803
DDF1573	DF1112
DDF1574	DF0728
DDF1575	DFV0584
DDF1578	DFV0885
DDF1579	DF1101
DDF1579	DFV1101
DDF158	DF0424
DDF158	DFM0424

IAM	MAGNET MARELLI
-----	----------------

FERODO	
DDF1580	DFV1327
DDF15811	DFV1532
DDF1582	DFV1130
DDF1584	DFV1451
DDF1585	DFV1145
DDF1587	DF0945
DDF1587	DFV0945
DDF1588	DF1110
DDF1589	DF0868
DDF1589	DF1031
DDF1589	DFV0868
DDF1589	DFV1031
DDF1590	DF0915
DDF1590	DFV0915
DDF1591	DFV0751
DDF1591	DFV1280
DDF1591	DFX0751
DDF1593	DF0892
DDF1593	DFV0892
DDF1594	DF0628
DDF1594	DFV0628
DDF1595	DFV0591
DDF1596	DF0638
DDF1596	DFV0638
DDF1597	DFV0554
DDF1599	DF1230
DDF1599	DFV1230
DDF1599C	DF1491
DDF1599C	DFV1323
DDF160	DF0419
DDF1601	DF0756
DDF1602	DF0758
DDF1602	DFV0758
DDF1603	DF0719
DDF1603	DFV0719
DDF1604	DFV1476
DDF1605	DFV0933
DDF1606	DFV1360
DDF1607	DFV0773
DDF1607	DFX0773
DDF1610	DF0637
DDF1611	DF1262
DDF1611	DFV1262
DDF1612	DFV0782
DDF1615	DF0757
DDF1615	DFV0757
DDF1616	DFV1070
DDF1616	DFX1070
DDF1617	DFV0907
DDF1617	DFX0907
DDF1618	DF0806
DDF1618	DFV0806
DDF1619	DF0679
DDF1619	DFV0679
DDF1619	DFV0965
DDF1620	DFV0708

IAM	MAGNET MARELLI
-----	----------------

FERODO	
DDF1621	DFV0690
DDF1622	DF0977
DDF1622	DFV0977
DDF1623	DF0574
DDF1624	DF1098
DDF1624	DFV1098
DDF1624	DFV1602
DDF1625	DF0748
DDF1625	DFV0748
DDF1627	DFV1508
DDF1629	DF0781
DDF1630	DFV1088
DDF1630C	DF1153
DDF1630C	DFV1153
DDF1631	DF0899
DDF1631	DFV0899
DDF1632	DF0049
DDF1635	DF1106
DDF1635	DFV1106
DDF1636	DF0051
DDF1636	DFV0051
DDF1637	DFV1166
DDF1639C	DFV1127
DDF1641	DF0610
DDF1642	DFV0771
DDF1644	DF1032
DDF1645	DF0914
DDF1645	DFV0914
DDF1645	DFX0914
DDF1646	DFV0788
DDF1646	DFX0788
DDF1647	DF1347
DDF1647	DFV1347
DDF1648	DFV1450
DDF1649	DFM0264
DDF1649	DFV0264
DDF1649	DFV0779
DDF1649	DFV1565
DDF1649	DFX0264
DDF1649	DFX0779
DDF1649C	DFV1564
DDF1650	DFV1260
DDF1651	DF0560
DDF1651	DFV0560
DDF1651	DFX0560
DDF1652	DFV0677
DDF1653	DF0651
DDF1654	DF0611
DDF1656	DF0609
DDF1657	DFV0818
DDF1658	DF1253
DDF1660	DFV1454
DDF1663C	DFV0814
DDF1663C	DFX0814
DDF1664	DFV0815
DDF1664	DFX0815

IAM	MAGNET MARELLI
-----	----------------

FERODO	
DDF1665	DFX0816
DDF1665	DFX0816
DDF1666	DFV0950
DDF1666	DFX0950
DDF1667	DFV0817
DDF1667	DFX0817
DDF1668	DFV1020
DDF1668	DFX1020
DDF1671	DFV0904
DDF1672	DFV0716
DDF1676	DF0700
DDF1676	DFV0700
DDF1676	DFX0700
DDF1677	DF0639
DDF1677	DFV0639
DDF1678	DFV0703
DDF1679	DFV0658
DDF1680	DFV0680
DDF1681	DFV0681
DDF1683	DFV0674
DDF1687	DF0555
DDF1688	DFV0768
DDF1690	DFV0766
DDF1690	DFV1468
DDF1690C	DFV1468
DDF1691	DFV1107
DDF1692	DFV1094
DDF1693	DFV1089
DDF1694	DFV1091
DDF1695	DF1079
DDF1697	DFV0792
DDF1697	DFV1470
DDF1698	DF0988
DDF1698	DFV0988
DDF1700	DFV0767
DDF1700	DFX0767
DDF1702	DFV1113
DDF1703	DFV1116
DDF1704	DFV0786
DDF1705	DFV0752
DDF1706	DFM0013
DDF1706	DFV0013
DDF1706	DFX0013
DDF1707	DFM0016
DDF1707	DFV0016
DDF1707	DFX0016
DDF1708	DFV0499
DDF1708	DFX0499
DDF1709	DFM0122
DDF1709	DFV0122
DDF1709	DFX0122
DDF1710	DFV1156
DDF1711	DFV0692
DDF1711	DFV1238
DDF1711	DFX0692
DDF1713	DFV0686

IAM	MAGNET MARELLI
-----	----------------

FERODO	
DDF1713C	DFV0686
DDF1714	DFV1003
DDF1714C	DFV1003
DDF1715	DFV0689
DDF1715C	DFV0689
DDF1716	DFV0688
DDF1716C	DFV0688
DDF1717	DFV1105
DDF1717	DFX1105
DDF1718	DF1000
DDF1719	DFV0775
DDF172	DF0425
DDF1720	DFV0957
DDF1721C	DF0807
DDF1721C	DFV0807
DDF1722	DFV0808
DDF1723C	DFV1111
DDF1724	DF1205
DDF1724	DFV1205
DDF1725	DF1086
DDF1726	DF1083
DDF1726	DFV1083
DDF1727	DFV1121
DDF1727	DFX1083
DDF1728	DF0776
DDF1728	DFV0776
DDF1728	DFX0776
DDF1729	DF1235
DDF17311	DF1366
DDF1732	DF1077
DDF1733	DFV1069
DDF1734	DF1364
DDF17341	DF1365
DDF1735	DF1057
DDF1737	DFV0772
DDF1738	DF0777
DDF1738	DFV0777
DDF1739C	DF1100
DDF1740	DF0778
DDF1740	DFV0778
DDF1740	DFX0778
DDF1741	DFV0790
DDF1742	DFV0646
DDF1743	DF0714
DDF1743	DFV0714
DDF1744	DFV0652
DDF1745	DFV0718
DDF1746	DFV0685
DDF1748	DFX0669
DDF1749	DFX0974
DDF175	DF0009
DDF175	DFM0009
DDF1750	DFX0670
DDF1751	DFX0671
DDF1752	DF0982
DDF1752	DFV0982

IAM **MAGNETI MARELLI**

FERODO	
DDF1754	DFV1117
DDF1755	DF1137
DDF1756	DF0805
DDF1756	DF1090
DDF1756	DFV0805
DDF1756	DFV1090
DDF1757	DFV1486
DDF1758C	DF1478
DDF176	DF0287
DDF1761C	DF1261
DDF1762	DFV0801
DDF1763	DFV1383
DDF1764	DFV1457
DDF1767C	DFV1530
DDF17681	DFV1529
DDF1769C	DFV1133
DDF1770C	DFV0770
DDF1771C	DFV1258
DDF1773	DFV0645
DDF1773	DFX0645
DDF1775	DF1158
DDF1775	DFV1158
DDF1775	DFX1158
DDF1776	DFV1174
DDF1777C	DF1178
DDF1777C	DFV1178
DDF1777C	DFX1178
DDF1778C	DF1201
DDF1779	DFV1108
DDF178	DF0222
DDF1780	DF1123
DDF1780	DFV1123
DDF1781	DFV0951
DDF1782C	DF1440
DDF1783C	DF0941
DDF1783C	DFV0941
DDF1784	DF0648
DDF1784	DFV0647
DDF1787	DF1189
DDF1787	DFV1189
DDF1788	DFV1173
DDF1789	DF0897
DDF1789	DFV0897
DDF1789	DFX0897
DDF1792C	DF1120
DDF1793	DF0804
DDF1794	DF0925
DDF1794	DFV0925
DDF1795	DF1151
DDF1795	DFV1151
DDF1797	DF0700
DDF1797	DFV0700
DDF1797	DFX0700
DDF1798C	DFV0983
DDF1798C	DFX0983
DDF1799	DFV0800

IAM **MAGNETI MARELLI**

FERODO	
DDF1799	DFX0800
DDF1800	DF1001
DDF1801C	DFV0811
DDF1802	DFV0812
DDF1805	DFV0809
DDF1806	DFV0724
DDF181	DF0312
DDF1812C	DFV1549
DDF1813C	DF1047
DDF1813C	DFV1047
DDF1814	DFV0895
DDF1815	DFV1005
DDF1818	DF0795
DDF1818	DFV0795
DDF1819C	DFV1480
DDF1820	DF0791
DDF1820	DFV0791
DDF1823	DF0896
DDF1839	DFV1523
DDF1840	DF1140
DDF1841C	DF1239
DDF1841C	DFV1239
DDF1845	DFV1263
DDF1846	DF0780
DDF1846	DFV0780
DDF1847C	DFV1467
DDF1847C1	DFV1467
DDF1848	DFV0653
DDF1848	DFX0653
DDF1850C	DFV0787
DDF1851	DFV1129
DDF1860	DFV0666
DDF1865C	DF1204
DDF1865C	DFV1204
DDF1866	DF1249
DDF1868	DFV1126
DDF1869	DF1080
DDF1869	DFV1080
DDF1869	DFX1080
DDF1870	DFV1087
DDF1870	DFX1087
DDF1871	DFV1076
DDF1872	DF1104
DDF1872	DFV1104
DDF1873C	DF1157
DDF1873C	DFV1157
DDF1874	DF1142
DDF1875C	DFV1168
DDF1876C	DF1175
DDF1877C1	DFV1402
DDF1881C	DFV1371
DDF1886	DF1008
DDF1886	DFV1008
DDF1887	DFV0754
DDF1889C	DFV0981
DDF1892	DF1052

IAM **MAGNETI MARELLI**

FERODO	
DDF1894C	DFV1182
DDF1895	DFV1078
DDF1895	DFX1078
DDF1898	DFV0774
DDF1901	DF1165
DDF1902	DF1159
DDF1903C	DFV0979
DDF1906C	DFV1187
DDF1906C	DFV1522
DDF192	DF0178
DDF192	DFM0178
DDF192	DFV0178
DDF192	DFX0178
DDF1933	DF1345
DDF1935C	DFV1524
DDF1939	DF0810
DDF1939	DFV0810
DDF1945	DFV1372
DDF1948C	DFX0672
DDF1955	DFV0785
DDF1956	DFV0813
DDF1956	DFX0813
DDF1958C	DFV1368
DDF1960C	DF1131
DDF1964	DF1361
DDF1965	DFV1487
DDF1974C	DF1211
DDF1976C	DFV1064
DDF1977C	DF1063
DDF1978	DF1218
DDF1978	DFV1218
DDF1979C	DFV1192
DDF1981LC	DFV1259
DDF1984	DF0802
DDF1987C	DFV1274
DDF1990C	DFV1324
DDF1996C	DFV1275
DDF1997C	DFV1273
DDF1999C	DFV1139
DDF1999C	DFX1139
DDF2000C	DFV1545
DDF2012C	DFV1250
DDF2016C	DFV1485
DDF2017C	DFV1507
DDF2020LC	DFV1516
DDF2020RC	DFV1517
DDF2027LC	DFV1514
DDF2027RC	DFV1515
DDF2028C	DFV1251
DDF2030C	DFV1154
DDF2031C	DFV1144
DDF2038C	DFV1229
DDF205	DF0482
DDF205	DFM0482
DDF206	DF0375
DDF206	DFM0375

IAM **MAGNETI MARELLI**

FERODO	
DDF2061C	DF0955
DDF2061C	DFV0955
DDF2061C	DFX0955
DDF2062C	DF1071
DDF2062C	DFV1071
DDF2064C	DFV1355
DDF2065C	DFV1446
DDF2068	DFV1566
DDF207	DF0481
DDF207	DFM0481
DDF207	DFV0481
DDF207	DFX0481
DDF2071C	DFV1375
DDF2078C	DF1103
DDF2078C	DFV1103
DDF208	DF0251
DDF2083C	DF1359
DDF2085C	DFV1461
DDF2086C	DFV1460
DDF2089C	DF1267
DDF2089C	DFV1267
DDF2089C	DFV1526
DDF2089C	DFX1267
DDF2090C	DF1215
DDF2090C	DFX1215
DDF2093C	DFV1484
DDF2095C	DFV1596
DDF2096C	DFV1403
DDF2097C1	DFV1597
DDF2098C	DFV1510
DDF2100C	DFV1208
DDF2107C	DFV1271
DDF2111C	DF1254
DDF2112C	DF1255
DDF2121C	DFV1496
DDF2122C	DFV1490
DDF2123C	DFV1214
DDF2124C	DFV1389
DDF2125C	DFV1488
DDF2126C	DFV0691
DDF2126C	DFV1149
DDF2127C	DFV1495
DDF2134C	DF1128
DDF214	DF0405
DDF214	DF0405
DDF214	DFM0405
DDF214	DFM0405
DDF214	DFV0405
DDF214	DFX0405
DDF2140C	DFV1197
DDF2156C	DFV1521
DDF2177	DFV1184
DDF218	DF0346
DDF2182C	DF1256
DDF2182C	DFV1256
DDF2184	DFV1509

IAM	MAGNET MARELLI
------------	-----------------------

FERODO

DDF2186C	DFV1527
DDF2187C	DFV1543
DDF2191C	DFV1554
DDF2193C	DF1216
DDF2193C	DFV1216
DDF2193C	DFX1216
DDF2195C	DFV1518
DDF2197C	DFV1269
DDF2198	DFV1241
DDF2199C	DFV1541
DDF220	DF0004
DDF220	DF0004
DDF220	DFM0004
DDF220	DFV0004
DDF220	DFX0004
DDF2200C	DFV1386
DDF2201C	DFV1384
DDF2202C	DFV1222
DDF2203C	DFV1220
DDF2205C	DFV1224
DDF2209C	DFV1228
DDF2234C	DFV1099
DDF2244C	DF1191
DDF2247C	DF1481
DDF2265	DF1236
DDF2266	DF1102
DDF2269C	DFV1580
DDF2285C	DF1206
DDF2286	DFV1213
DDF2314C	DFV1198
DDF2327C	DFV1544
DDF2329C	DF1217
DDF2329C	DFV1217
DDF233	DF0457
DDF2333C	DFV1042
DDF2333C	DFX1042
DDF2334C	DFV1084
DDF2335C	DF1122
DDF2335C	DFV1122
DDF2350C	DF1456
DDF2350C	DFV1456
DDF2372C	DF1540
DDF2383C	DFV1272
DDF2384C	DFV1455
DDF2385C	DF1276
DDF2385C	DFV1276
DDF240	DF0214
DDF2404C	DFV1520
DDF2405C	DFV1576
DDF2406C	DFV1400
DDF2411C	DF1362
DDF2413C	DFV1575
DDF244	DF0183
DDF244	DF0183
DDF244	DFM0183
DDF244	DFM0183

IAM	MAGNET MARELLI
------------	-----------------------

FERODO

DDF244	DFV0183
DDF244	DFX0183
DDF246	DFV0139
DDF2460C	DFV1132
DDF2460C	DFX1132
DDF2461C	DFV1556
DDF2463C	DFV1555
DDF2464C	DFV1095
DDF2466C	DFV1568
DDF2469	DF1538
DDF2470	DF1539
DDF2473C	DFV1547
DDF2474C	DFV1392
DDF2475C	DFV1471
DDF2477C	DFV1393
DDF248	DFM0159
DDF248	DFV0159
DDF2482C	DFV1385
DDF2486C	DFV1141
DDF2486C	DFX1141
DDF249	DFM0161
DDF249	DFV0161
DDF250	DF1242
DDF252	DF0288
DDF252	DF0288
DDF252	DFV0288
DDF254	DF0231
DDF258	DFM0160
DDF258	DFV0160
DDF258	DFX0160
DDF260	DF0353
DDF262	DF0144
DDF262	DFV0144
DDF264	DF0182
DDF264	DF0182
DDF266	DF0484
DDF267	DF0357
DDF267	DFV0357
DDF281	DF0246
DDF281	DFM0246
DDF281	DFV0246
DDF281	DFX0246
DDF283	DF0141
DDF286	DF0140
DDF310	DF0648
DDF320	DFM0013
DDF320	DFV0013
DDF320	DFX0013
DDF321	DFV0126
DDF324	DFV0012
DDF328	DF0081
DDF330	DFV0377
DDF332	DF0486
DDF332	DFM0486
DDF339	DF0485
DDF339	DFM0485

IAM	MAGNET MARELLI
------------	-----------------------

FERODO

DDF351	DF0459
DDF364	DF0253
DDF389	DF0002
DDF390	DF0266
DDF427	DF0487
DDF442	DF0358
DDF445	DF0533
DDF447	DFM0275
DDF450	DF0195
DDF464	DF0350
DDF468	DF1341
DDF474	DF0005
DDF479	DF0254
DDF485	DFV1280
DDF485	DFX1280
DDF489	DF0180
DDF490	DF0181
DDF491	DF0378
DDF492	DF0277
DDF492	DFM0277
DDF492	DFV0277
DDF492	DFX0277
DDF501	DFV0471
DDF521	DF0219
DDF521	DF0219
DDF521	DFM0219
DDF521	DFV0219
DDF528	DFV0377
DDF540	DFV0319
DDF552	DF1335
DDF554	DF0184
DDF562	DF0490
DDF588	DFV0313
DDF605	DFV0514
DDF606	DFV1410
DDF620	DF0475
DDF620	DFV1155
DDF623	DF0460
DDF623	DFM0460
DDF632	DF1413
DDF658	DF0516
DDF658	DFV0516
DDF660	DF0348
DDF668	DF1058
DDF678	DFV1340
DDF679	DF0454
DDF679	DFM0454
DDF679	DFV0454
DDF679	DFX0454
DDF680	DF1433
DDF684	DFV1336
DDF706	DF0093
DDF715	DF0861
DDF715	DFV0861
DDF746	DF0461
DDF746	DF1537

IAM	MAGNET MARELLI
------------	-----------------------

FERODO

DDF752	DF0531
DDF757	DF0224
DDF758	DF0225
DDF758	DF0225
DDF759	DF0015
DDF760	DF0006
DDF760	DF0870
DDF762	DFV0294
DDF762	DFV0294
DDF766	DF0252
DDF766	DFM0252
DDF767	DF0226
DDF768	DF0227
DDF794	DF0470
DDF795	DF0488
DDF797	DFV0289
DDF802	DFV0292
DDF803	DF0290
DDF805	DFV0293
DDF810	DFV0538
DDF812	DF0489
DDF812	DFM0489
DDF812	DFV0489
DDF818	DFV0217
DDF819	DFM0321
DDF819	DFV0321
DDF819	DFX0321
DDF826	DF0268
DDF830	DF0127
DDF831	DFM0166
DDF831	DFV0166
DDF834	DFM0163
DDF834	DFV0163
DDF834	DFX0163
DDF835	DFV0164
DDF836	DFM0165
DDF836	DFV0165
DDF841	DF0407
DDF841	DF0407
DDF842	DF0221
DDF842	DF0884
DDF845	DF0257
DDF846	DFV0491
DDF847	DF0492
DDF847	DFV0492
DDF848	DF0258
DDF849	DF0259
DDF860	DF0322
DDF861	DF0323
DDF869	DF0410
DDF869	DFV0410
DDF870	DF0406
DDF870	DFV0406
DDF872	DF0145
DDF872	DFV0145

IAM **MAGNETI MARELLI**

FERODO	
DDF874	DFV0905
DDF875	DF0452
DDF885	DF0516
DDF885	DFV0516
DDF886	DFV0517
DDF887	DF0252
DDF887	DFM0252
DDF888	DF0230
DDF927	DF0494
DDF927	DFM0494
DDF927	DFV0494
DDF927	DFX0494
DDF928	DF0495
DDF928	DFM0495
DDF928	DFV0495
DDF928	DFX0495
DDF929	DFM0497
DDF929	DFV0497
DDF929	DFX0497
DDF950	DF1337
DDF952	DFV0128
DDF959	DF0352
DDF959	DFV0352
DDF963	DFM0320
DDF963	DFV0320
DDF963	DFX0320
DDF976	DF0722
DDF978	DF0540
DDF985	DFV0064
DDF988	DF1376
DDF993	DF0303
DDF995	DF0408
DDF995	DF1025
DRF042	DF0478
DRF055	DF0421
DRF055	DFM0421
DRF059	DF0404
DRF059	DFM0404
DRF066	DF0210
DRF066	DFV0210
DRF067	DF0211
DRF067	DFM0211
DRF067	DFV0211
DRF070	DF0422
DRF083	DF0204
DRF1002	DFV0109
DRF1003	DFV0499
DRF1003	DFX0499
DRF1006	DF0433
DRF1014	DF0500
DRF103	DF0479
DRF103	DFM0479
DRF1033	DFV0129
DRF1035	DFM0327
DRF1035	DFV0327
DRF1066	DFM0167

IAM **MAGNETI MARELLI**

FERODO	
DRF1066	DFV0167
DRF1066	DFX0167
DRF1072	DF0260
DRF1072	DFM0260
DRF1072	DFV0260
DRF1072	DFX0260
DRF1073	DFM0168
DRF1073	DFV0168
DRF1073	DFX0168
DRF1078	DFM0518
DRF1078	DFV0518
DRF1078	DFX0518
DRF1096	DF0431
DRF1096	DFM0431
DRF1096	DFV0431
DRF1096	DFX0431
DRF1111	DF0338
DRF1111	DFV0338
DRF1118	DFM0131
DRF1118	DFV0131
DRF1118	DFX0131
DRF1122	DF0104
DRF1122	DFV0104
DRF1123	DF0440
DRF1124	DF0439
DRF1124	DFM0439
DRF1124	DFV0439
DRF1124	DFX0439
DRF1127	DFM0174
DRF1127	DFV0174
DRF1127	DFX0174
DRF1128	DF0028
DRF1128	DFM0028
DRF1128	DFV0028
DRF1128	DFX0028
DRF1132	DF0414
DRF1132	DFM0414
DRF1132	DFV0414
DRF1132	DFX0414
DRF1138	DF0110
DRF1138	DFM0110
DRF1138	DFV0110
DRF1140	DF0187
DRF1140	DFM0187
DRF1140	DFV0187
DRF1140	DFX0187
DRF1149	DF0466
DRF1149	DFV0466
DRF1155	DFM0132
DRF1155	DFV0132
DRF1155	DFX0132
DRF1156	DFM0016
DRF1156	DFV0016
DRF1156	DFX0016
DRF116	DF0372
DRF116	DFM0372

IAM **MAGNETI MARELLI**

FERODO	
DRF1163	DFM0521
DRF1163	DFV0521
DRF1163	DFX0521
DRF1173	DFV0070
DRF1174	DFM0171
DRF1174	DFV0171
DRF1174	DFX0171
DRF1175	DFV0455
DRF1175	DFX0455
DRF1177	DFM0130
DRF1177	DFV0130
DRF125	DF0286
DRF128	DF0123
DRF132	DF0177
DRF137	DF0483
DRF140	DF0216
DRF140	DFM0216
DRF140	DFV0216
DRF140	DFX0216
DRF141	DF0218
DRF141	DFM0218
DRF141	DFV0218
DRF151	DF0736
DRF151	DFM0373
DRF151	DFV0373
DRF151	DFX0373
DRF156	DF0003
DRF156	DFM0003
DRF156	DFV0003
DRF156	DFX0003
DRF158	DF0424
DRF158	DFM0424
DRF175	DF0009
DRF175	DFM0009
DRF176	DF0287
DRF192	DF0178
DRF192	DFM0178
DRF192	DFV0178
DRF192	DFX0178
DRF205	DF0482
DRF205	DFM0482
DRF206	DF0375
DRF206	DFM0375
DRF207	DF0481
DRF207	DFM0481
DRF207	DFV0481
DRF207	DFX0481
DRF208	DF0251
DRF214	DF0405
DRF214	DF0405
DRF214	DFM0405
DRF214	DFV0405
DRF214	DFX0405
DRF220	DF0004
DRF220	DFM0004

IAM **MAGNETI MARELLI**

FERODO	
DRF220	DFV0004
DRF220	DFX0004
DRF240	DF0214
DRF244	DF0183
DRF244	DF0183
DRF244	DFM0183
DRF244	DFM0183
DRF244	DFV0183
DRF244	DFX0183
DRF248	DFM0159
DRF248	DFV0159
DRF249	DFM0161
DRF249	DFV0161
DRF252	DF0288
DRF252	DFV0288
DRF258	DFM0160
DRF258	DFV0160
DRF258	DFX0160
DRF260	DF0353
DRF266	DF0484
DRF281	DF0246
DRF281	DFM0246
DRF281	DFV0246
DRF281	DFX0246
DRF286	DF0140
DRF321	DFV0126
DRF324	DFV0012
DRF328	DF0081
DRF332	DF0486
DRF332	DFM0486
DRF339	DF0485
DRF339	DFM0485
DRF364	DF0253
DRF390	DF0266
DRF447	DFM0275
DRF450	DF0195
DRF479	DF0254
DRF485	DFV1280
DRF485	DFX1280
DRF489	DF0180
DRF491	DF0378
DRF492	DF0277
DRF492	DFM0277
DRF492	DFV0277
DRF492	DFX0277
DRF501	DFV0471
DRF521	DF0219
DRF521	DFM0219
DRF521	DFV0219
DRF588	DFV0313
DRF605	DFV0514
DRF606	DFV1410
DRF620	DF0475
DRF678	DFV1340
DRF679	DF0454
DRF679	DFM0454

IAM **MAGNET MARELLI**

FERODO

DRF679	DFV0454
DRF679	DFX0454
DRF706	DF0093
DRF752	DF0531
DRF759	DF0015
DRF762	DFV0294
DRF766	DF0252
DRF766	DFM0252
DRF794	DF0470
DRF795	DF0488
DRF797	DFV0289
DRF805	DFV0293
DRF810	DFV0538
DRF812	DF0489
DRF812	DFM0489
DRF812	DFV0489
DRF817	DFM0063
DRF817	DFV0063
DRF818	DFV0217
DRF830	DF0127
DRF831	DFM0166
DRF831	DFV0166
DRF834	DFM0163
DRF834	DFV0163
DRF834	DFX0163
DRF841	DF0407
DRF841	DF0407
DRF841	DFV0407
DRF845	DF0257
DRF870	DF0406
DRF870	DFV0406
DRF875	DF0452
DRF927	DF0494
DRF927	DFM0494
DRF927	DFV0494
DRF927	DFX0494
DRF928	DF0495
DRF928	DFM0495
DRF928	DFV0495
DRF928	DFX0495
DRF929	DFM0497
DRF929	DFV0497
DRF929	DFX0497
DRF952	DFV0128
DRF985	DFV0064
DRF995	DF1025
FCR104A	DF0215
FCR118A	DF1414
FCR119A	DF1413
FCR139A	DF0228
FCR140A	DF0229
FCR153A	DF0324
FCR153A	DF0985
FCR154A	DF0330
FCR162A	DF1414
FCR163A	DF1413

IAM **MAGNET MARELLI**

FERODO

FCR164A	DF1424
FCR165A	DF1423
FCR182A	DF1418
FCR183A	DF0446
FCR184A	DF0447
FCR191A	DF0332
FCR194A	DF0232
FCR195A	DF0233
FCR196A	DF0234
FCR227A	DF0328
FCR228A	DF0325
FCR228A	DF0857
FCR229A	DF0331
FCR230A	DF0329
FCR235A	DF1062
FCR236A	DF1061
FCR310A	DFV0571
FCR311A	DFV0564
FCR312A	DF0572
FCR313A	DF0240
FCR314A	DF0741
FCR315A	DF0934
FCR316A	DF0732
FCR317A	DF0742
FCR320A	DF0582
FCR321A	DF0622
FCR329A	DF1093
FCR332A	DF1082
FCR339A	DF0553
FCR361A	DF0995

TEXTAR

92009200	DF0418
92009300	DF0478
92009303	DF0478
92010600	DF0479
92010600	DFM0479
92010603	DF0479
92010603	DFM0479
92012100	DF0009
92012100	DFM0009
92012103	DF0009
92012103	DFM0009
92017200	DF0419
92017203	DF0419
92019300	DF0204
92019900	DF0285
92020300	DF1242
92020900	DF0372
92020900	DFM0372
92020903	DF0372
92020903	DFM0372
92026100	DF0123
92029600	DF0736
92029600	DFM0373

IAM **MAGNET MARELLI**

TEXTAR

92029600	DFV0373
92029600	DFX0373
92029603	DF0736
92029603	DFM0373
92029603	DFV0373
92029603	DFX0373
92029800	DF0404
92029800	DFM0404
92029803	DF0404
92029803	DFM0404
92031900	DF0312
92032700	DFM0321
92032700	DFV0321
92032700	DFX0321
92032703	DFM0321
92032703	DFV0321
92032703	DFX0321
92033100	DF0425
92034200	DF0210
92034200	DFV0210
92034203	DF0210
92034203	DFV0210
92034500	DF0286
92035600	DF0346
92036000	DF0422
92036003	DF0422
92036100	DF0421
92036100	DFM0421
92036103	DF0421
92036103	DFM0421
92036200	DF0424
92036200	DFM0424
92036203	DF0424
92036203	DFM0424
92036600	DF0457
92036800	DF0481
92036800	DFM0481
92036800	DFV0481
92036800	DFX0481
92036803	DF0481
92036803	DFM0481
92036803	DFV0481
92036803	DFX0481
92038500	DF0177
92039200	DF0375
92039200	DFM0375
92039203	DF0375
92039203	DFM0375
92040600	DFV0139
92041400	DF0216
92041400	DFM0216
92041400	DFV0216
92041400	DFX0216
92041500	DF0218
92041500	DFM0218
92041500	DFV0218

IAM **MAGNET MARELLI**

TEXTAR

92041503	DF0218
92041503	DFM0218
92041503	DFV0218
92041700	DF0482
92041700	DFM0482
92041703	DF0482
92041703	DFM0482
92041800	DF0483
92041803	DF0483
92043100	DF0405
92043100	DF0405
92043100	DFM0405
92043100	DFM0405
92043100	DFV0405
92043100	DFX0405
92043103	DF0405
92043103	DF0405
92043103	DFM0405
92043103	DFM0405
92043103	DFV0405
92043103	DFX0405
92043500	DF0485
92043500	DFM0485
92044200	DF0287
92046800	DF0003
92046800	DFM0003
92046800	DFV0003
92046800	DFX0003
92046803	DF0003
92046803	DF0003
92046803	DFM0003
92046803	DFV0003
92046803	DFX0003
92046900	DF0211
92046900	DFM0211
92046903	DF0211
92046903	DFM0211
92048100	DF0178
92048100	DFM0178
92048100	DFV0178
92048100	DFX0178
92048103	DF0178
92048103	DFM0178
92048103	DFV0178
92048103	DFX0178
92050900	DF0251
92051000	DF0252
92051000	DFM0252
92051003	DF0252
92051003	DFM0252
92052100	DF0222
92053500	DF0004
92053500	DFM0004

IAM **MAGNETI MARELLI**

TEXTAR	
92053500	DFV0004
92053500	DFX0004
92053503	DF0004
92053503	DFM0004
92053503	DFV0004
92053503	DFX0004
92054900	DF0431
92054900	DFM0431
92054900	DFV0431
92054900	DFX0431
92055000	DF0183
92055000	DF0183
92055000	DFM0183
92055000	DFM0183
92055000	DFV0183
92055000	DFX0183
92055003	DF0183
92055003	DF0183
92055003	DFM0183
92055003	DFM0183
92055003	DFV0183
92055003	DFX0183
92055200	DF0288
92055200	DFV0288
92055203	DF0288
92055203	DFV0288
92055500	DFM0159
92055500	DFV0159
92055503	DFM0159
92055503	DFV0159
92055600	DFM0160
92055600	DFV0160
92055600	DFX0160
92055605	DFM0160
92055605	DFV0160
92055605	DFX0160
92055700	DFM0161
92055700	DFV0161
92055703	DFM0161
92055703	DFV0161
92056000	DF0487
92056300	DF0353
92056400	DF0357
92056400	DFV0357
92056500	DF0081
92056503	DF0081
92057100	DF0486
92057100	DFM0486
92057200	DF0484
92057400	DFV0012
92057403	DFV0012
92057500	DFV0126
92057503	DFV0126
92057600	DFM0013
92057600	DFV0013
92057600	DFX0013

IAM **MAGNETI MARELLI**

TEXTAR	
92057605	DFM0013
92057605	DFV0013
92057605	DFX0013
92057700	DFV0377
92058300	DFV1410
92058500	DF0490
92059000	DF0350
92059300	DFV0319
92059303	DFV0319
92059400	DFV0313
92059403	DFV0313
92059600	DF0180
92059700	DF0181
92059900	DF0184
92060800	DF1341
92060900	DF0277
92060900	DFM0277
92060900	DFV0277
92060903	DF0277
92060903	DF0598
92060903	DFM0277
92060903	DFV0277
92060903	DFV0598
92060903	DFX0277
92061000	DF0005
92061100	DF0214
92061100	DF0216
92061100	DFM0216
92061100	DFV0216
92061100	DFX0216
92061103	DF0214
92061103	DF0216
92061103	DFM0216
92061103	DFV0216
92061103	DFX0216
92061300	DF0144
92061300	DFV0144
92062600	DF0002
92062800	DF0266
92063300	DF0358
92063500	DF0253
92063503	DF0253
92063600	DF0254
92063603	DF0254
92064500	DF0182
92064500	DF0182
92064800	DF0433
92064803	DF0433
92066000	DF0459
92066003	DF0459
92066200	DF0378
92066700	DFV0514
92066703	DFV0514
92066800	DF1335
92066803	DF1335

IAM **MAGNETI MARELLI**

TEXTAR	
92068500	DF0219
92068500	DFM0219
92068500	DFV0219
92068503	DF0219
92068503	DF0219
92068503	DFM0219
92068503	DFV0219
92069000	DF0460
92069000	DFM0460
92069600	DFV0294
92069603	DFV0294
92070100	DF0348
92070300	DF0533
92071600	DF0015
92071603	DF0015
92071900	DF0488
92071903	DF0488
92072000	DF0489
92072000	DFM0489
92072000	DFV0489
92072003	DF0489
92072003	DFM0489
92072003	DFV0489
92072100	DF0127
92072103	DF0127
92072300	DFV1342
92072303	DFV1342
92072400	DFM0166
92072400	DFV0166
92072403	DFM0166
92072403	DFV0166
92072500	DFM0063
92072500	DFV0063
92072700	DFM0320
92072700	DFV0320
92072700	DFX0320
92072703	DFM0320
92072703	DFV0320
92072703	DFX0320
92072800	DF0093
92073400	DF0328
92073600	DF0330
92073700	DF0225
92073700	DF0225
92073703	DF0225
92073703	DF0225
92073800	DF0226
92073800	DF0238
92073900	DF0227
92073900	DF0239
92074000	DF0006
92074000	DF0870
92074003	DF0006
92074003	DF0870
92074100	DF0224
92074200	DFV0491

IAM **MAGNETI MARELLI**

TEXTAR	
92074203	DFV0491
92074300	DF0492
92074300	DFV0492
92074303	DF0492
92074303	DFV0492
92074400	DF0322
92074403	DF0322
92074500	DF0323
92074503	DF0323
92075000	DFM0163
92075000	DFV0163
92075000	DFX0163
92075005	DFM0163
92075005	DFV0163
92075005	DFX0163
92075100	DFM0165
92075100	DFV0165
92075103	DFM0165
92075103	DFV0165
92075300	DF0257
92075303	DF0257
92075600	DFV0538
92075603	DFV0538
92075700	DFV0385
92075703	DFV0385
92076400	DF0461
92076600	DFV0164
92076603	DFV0164
92077200	DF0470
92077203	DF0470
92077400	DF0475
92077700	DFV0471
92077703	DFV0471
92077800	DFM0275
92077900	DF0794
92077900	DF1337
92078600	DF0406
92078600	DFV0406
92078603	DF0406
92078603	DFV0406
92078700	DF0407
92078700	DF0407
92078700	DFV0407
92078703	DF0407
92078703	DF0407
92078703	DFV0407
92079300	DFV1336
92079800	DF0344
92079800	DFV0344
92080700	DF0410
92080700	DFV0410
92080703	DF0410
92080703	DFV0410
92081200	DF0531
92081900	DFV0455
92081900	DFV1280

IAM **MAGNET MARELLI**

TEXTAR

92081900	DFX0455
92081900	DFX1280
92082000	DFV1280
92082000	DFV1340
92082000	DFX1280
92082203	DF0494
92082203	DFM0494
92082203	DFV0494
92082203	DFX0494
92082300	DF0495
92082300	DFM0495
92082300	DFV0495
92082300	DFX0495
92082305	DF0495
92082305	DFM0495
92082305	DFV0495
92082305	DFX0495
92082400	DFM0493
92082400	DFV0493
92082400	DFX0493
92082500	DFM0497
92082500	DFV0497
92082500	DFX0497
92082503	DFM0497
92082503	DFV0497
92082503	DFX0497
92082900	DF0516
92082900	DFV0516
92083000	DFV0517
92083003	DFV0517
92083200	DFV0289
92083203	DFV0289
92083300	DFV0217
92083303	DFV0217
92083500	DFV0499
92083500	DFX0499
92083505	DFV0499
92083505	DFX0499
92083600	DF0500
92083603	DF0500
92083700	DF0501
92083703	DF0501
92083800	DF0502
92083800	DFV0502
92083803	DF0502
92083803	DFV0502
92083900	DF0503
92083900	DFV0503
92083903	DF0503
92083903	DFV0503
92088000	DF0221
92088000	DF0884
92088100	DF0258
92088200	DF0259
92088400	DF0246
92088400	DFM0246

IAM **MAGNET MARELLI**

TEXTAR

92088400	DFV0246
92088400	DFX0246
92088403	DF0246
92088403	DFM0246
92088403	DFV0246
92088403	DFX0246
92088500	DFV0128
92088503	DFV0128
92089100	DF0409
92089100	DFV0409
92089103	DF0409
92089103	DFV0409
92089400	DFV0343
92089800	DF0332
92089803	DF0332
92089900	DFV0336
92089905	DFV0336
92090000	DFV0337
92090003	DFV0337
92090100	DF0145
92090100	DFV0145
92090200	DF0452
92090300	DF0230
92090800	DFV0129
92090803	DFV0129
92091200	DFV0326
92091203	DFV0326
92091300	DFM0327
92091300	DFV0327
92091303	DFM0327
92091303	DFV0327
92091700	DF0386
92091800	DF0387
92091800	DFM0387
92091800	DFV0387
92091800	DFX0387
92091803	DF0387
92091803	DFM0387
92091803	DFV0387
92091803	DFX0387
92091900	DF0388
92091900	DFM0388
92091900	DFV0388
92091900	DFX0388
92091903	DF0388
92091903	DFM0388
92091903	DFV0388
92091903	DFX0388
92092000	DFM0389
92092000	DFV0389
92092000	DFX0389
92092003	DFM0389
92092003	DFV0389
92092003	DFX0389
92092100	DFM0390
92092100	DFV0390

IAM **MAGNET MARELLI**

TEXTAR

92092100	DFX0390
92092103	DFM0390
92092103	DFV0390
92092103	DFX0390
92092300	DFV0096
92092600	DF0140
92092700	DFV0108
92092800	DF0408
92092800	DF1025
92092803	DF0408
92092803	DF1025
92092900	DFV0109
92093100	DF0861
92093100	DFV0861
92093200	DF0540
92093300	DFV1417
92093700	DF0268
92093800	DF0290
92093900	DFV0292
92094600	DF0454
92094600	DFM0454
92094600	DFV0454
92094600	DFX0454
92094600	DFV1340
92094600	DFX0454
92094603	DF0454
92094603	DFM0454
92094603	DFV0454
92094603	DFX0454
92094900	DF0352
92094900	DFV0352
92095200	DFV0905
92095300	DFV0293
92096200	DF0260
92096200	DFM0260
92096200	DFV0260
92096200	DFX0260
92096203	DF0260
92096203	DFM0260
92096203	DFV0260
92096203	DFX0260
92096300	DFV0443
92096400	DFV0105
92096900	DF0464
92096900	DFV0464
92096903	DF0464
92096903	DFV0464
92096903	DFX0464
92097200	DFM0167
92097200	DFV0167
92097200	DFX0167
92097205	DFM0167
92097205	DFV0167
92097205	DFX0167
92097300	DFM0168
92097300	DFV0168
92097300	DFX0168
92097303	DFM0168

IAM **MAGNET MARELLI**

TEXTAR

92097303	DFV0168
92097303	DFX0168
92097400	DF0106
92097500	DFV0107
92097600	DF0338
92097600	DFV0338
92097603	DF0338
92097603	DFV0338
92097700	DF0442
92098100	DFV0504
92098103	DFV0504
92098200	DF0498
92098200	DFV0498
92098203	DF0498
92098203	DFV0498
92098500	DFM0131
92098500	DFV0131
92098500	DFX0131
92098503	DFM0131
92098503	DFV0131
92098503	DFX0131
92098603	DFV1114
92098603	DFX1114
92098900	DFV1419
92099000	DFV1420
92099003	DFV1420
92099100	DFV1331
92099200	DFV1444
92099203	DFV1444
92099600	DFV0070
92099603	DFV0070
92099703	DF1096
92100300	DF0202
92100400	DFM0520
92100400	DFV0520
92100403	DFM0520
92100403	DFV0520
92100500	DFM0521
92100500	DFV0521
92100500	DFX0521
92100503	DFM0521
92100503	DFV0521
92100503	DFX0521
92100600	DFM0518
92100600	DFV0518
92100600	DFX0518
92100603	DFM0518
92100603	DFV0518
92100603	DFX0518
92100700	DFM0519
92100700	DFV0519
92100700	DFX0519
92100703	DFM0519
92100703	DFV0519
92100703	DFX0519
92100900	DF0431

IAM **MAGNETI MARELLI**

TEXTAR	
92100900	DFM0431
92100900	DFV0431
92100900	DFX0431
92100903	DF0431
92100903	DFM0431
92100903	DFV0431
92100903	DFX0431
92102600	DF0391
92102800	DF0269
92102900	DFV0148
92103200	DFV0333
92103205	DFV0333
92103300	DFV0334
92103303	DFV0334
92103400	DFV0146
92103500	DFV0147
92103600	DF0465
92103603	DF0465
92103603	DF1097
92103800	DF0263
92103803	DF0263
92103903	DF0516
92103903	DFV0516
92104000	DFV1343
92104100	DFV0133
92104103	DFV0133
92104300	DF0952
92104400	DF0303
92105200	DF0329
92105300	DF0331
92105800	DFM0132
92105800	DFV0132
92105800	DFX0132
92105803	DFM0132
92105803	DFV0132
92105803	DFX0132
92105900	DFM0069
92105900	DFV0069
92105900	DFX0069
92105903	DFM0063
92105903	DFM0069
92105903	DFV0063
92105903	DFV0069
92105903	DFX0069
92106000	DFV0064
92106000	DFV0068
92106000	DFX0068
92106005	DFV0064
92106005	DFV0068
92106005	DFX0068
92106105	DFM0016
92106105	DFV0016
92106105	DFX0016
92106200	DFM0122
92106200	DFV0122
92106200	DFX0122

IAM **MAGNETI MARELLI**

TEXTAR	
92106203	DFM0122
92106203	DFV0122
92106203	DFX0122
92106300	DFV0134
92106303	DFV0134
92106600	DFM0493
92106600	DFV0493
92106600	DFX0493
92106603	DFM0493
92106603	DFV0493
92106603	DFX0493
92106700	DFM0018
92106700	DFV0018
92106700	DFV0752
92106705	DFM0018
92106705	DFV0018
92106705	DFV0752
92106800	DFV0496
92106803	DFV0496
92106900	DFM0171
92106900	DFV0171
92106900	DFX0171
92106905	DFM0171
92106905	DFV0171
92106905	DFX0171
92107000	DFV0042
92107003	DFV0042
92107100	DFM0172
92107100	DFV0172
92107105	DFM0172
92107105	DFV0172
92107200	DFV0169
92107203	DFV0169
92107300	DFV0169
92107400	DFV0170
92107403	DFV0170
92107500	DFM0174
92107500	DFV0174
92107500	DFX0174
92107503	DFM0174
92107503	DFV0174
92107503	DFV1203
92107503	DFX0174
92107600	DF0028
92107600	DFM0028
92107600	DFV0028
92107600	DFX0028
92107603	DF0028
92107603	DFM0028
92107603	DFV0028
92107603	DFX0028
92107700	DF0104
92107700	DFV0104
92107703	DF0104
92107703	DFV0104
92107800	DFV0186

IAM **MAGNETI MARELLI**

TEXTAR	
92107900	DF0188
92107900	DFV0188
92107900	DFX0188
92108000	DF0190
92108100	DFV0467
92108103	DFV0467
92108200	DFV0874
92108300	DF0052
92108300	DFV0052
92108400	DFV0903
92108500	DF1432
92108503	DF1432
92108700	DF0200
92109000	DFV1522
92109100	DFV0901
92109100	DFX0901
92109300	DF0352
92109300	DFV0352
92109400	DF0368
92109400	DFV0368
92109403	DF0368
92109403	DFV0368
92109600	DFV0261
92109603	DFV0261
92109700	DFV0579
92109700	DFX0579
92109703	DFV0579
92109703	DFX0579
92109800	DF0094
92109800	DFV0094
92109803	DF0094
92109803	DFV0094
92109900	DF0509
92109900	DFV0509
92109903	DF0509
92109903	DFV0509
92110000	DF0262
92110003	DF0262
92110300	DF0282
92110400	DF0306
92110400	DFV0306
92110800	DFV0394
92110803	DFV0394
92110900	DF0397
92110900	DFM0397
92110900	DFV0397
92110900	DFX0397
92110903	DF0397
92110903	DFM0397
92110903	DFV0397
92110903	DFX0397
92111000	DF0398
92111003	DF0398
92111100	DF0395
92111100	DFM0395
92111100	DFV0395

IAM **MAGNETI MARELLI**

TEXTAR	
92111100	DFX0395
92111103	DF0395
92111103	DFM0395
92111103	DFV0395
92111103	DFX0395
92111200	DF0396
92111203	DF0396
92111300	DF0392
92111300	DFV0392
92111300	DFX0392
92111303	DF0392
92111303	DFV0392
92111303	DFX0392
92111400	DF0393
92111400	DFM0393
92111400	DFV0393
92111400	DFX0393
92111403	DF0393
92111403	DFM0393
92111403	DFV0393
92111403	DFX0393
92111500	DF0187
92111500	DFM0187
92111500	DFV0187
92111500	DFX0187
92111503	DF0187
92111503	DFM0187
92111503	DFV0187
92111503	DFX0187
92111600	DF0189
92111600	DF0738
92111600	DFM0189
92111600	DFM0738
92111600	DFV0189
92111600	DFX0189
92111600	DFX0738
92111603	DF0189
92111603	DF0738
92111603	DFM0189
92111603	DFM0738
92111603	DFV0189
92111603	DFX0189
92111603	DFX0738
92111700	DF0191
92111700	DFV0191
92111703	DF0191
92111703	DFV0191
92111800	DF0414
92111800	DFM0414
92111800	DFV0414
92111800	DFX0414
92111803	DF0414
92111803	DFM0414
92111803	DFV0414
92111803	DFX0414
92112000	DFV0413

IAM **MAGNET MARELLI**

TEXTAR

92112100	DFM0994
92112100	DFX0994
92112300	DFV0444
92112600	DF0195
92112700	DFV0517
92112900	DF1052
92113300	DF0273
92113500	DF0301
92113500	DFV0301
92113600	DF0299
92113600	DFV0299
92113700	DFV1199
92113800	DF0440
92113803	DF0440
92113900	DF0439
92113900	DFM0439
92113900	DFV0439
92113900	DFX0439
92113903	DF0439
92113903	DFM0439
92113903	DFV0439
92113903	DFX0439
92114700	DF0110
92114700	DFM0110
92114700	DFV0110
92115000	DFV0296
92115100	DFV0077
92115105	DFV0077
92115200	DFV0077
92115300	DFV0080
92115303	DFV0080
92115400	DFV0573
92115405	DFV0573
92115500	DFV0716
92115505	DFV0716
92115600	DF0466
92115600	DFV0466
92115603	DF0466
92115603	DFV0466
92115700	DFV0025
92115703	DFV0025
92115800	DFV0295
92115900	DF0089
92115903	DF0089
92116000	DF0088
92116000	DFV0088
92116003	DF0088
92116003	DFV0088
92116100	DF0235
92116200	DF0236
92116203	DF0236
92116600	DF0238
92116603	DF0226
92116603	DF0238
92116700	DF0239
92116703	DF0227

IAM **MAGNET MARELLI**

TEXTAR

92116703	DF0239
92116800	DFV0291
92117100	DF1346
92117103	DF1346
92117300	DFM0130
92117300	DFV0130
92117303	DFM0130
92117303	DFV0130
92118000	DF0237
92118000	DFV0237
92118003	DF0237
92118003	DFV0237
92118100	DFV0412
92118200	DFV0297
92118203	DFV0297
92118300	DF0082
92118300	DFM0082
92118300	DFX0082
92118303	DF0082
92118303	DFM0082
92118303	DFV0082
92118303	DFX0082
92118400	DF0401
92118400	DFV0401
92118403	DF0401
92118403	DFV0401
92118500	DF0400
92118500	DFM0400
92118500	DFV0400
92118500	DFX0400
92118503	DF0400
92118503	DFM0400
92118503	DFV0400
92118503	DFV0658
92118503	DFX0400
92118600	DF0740
92118600	DFV0740
92118700	DF0083
92118700	DFM0083
92118700	DFV0083
92118700	DFX0083
92118703	DF0083
92118703	DFM0083
92118703	DFV0083
92118703	DFX0083
92118800	DFV0085
92118803	DFV0085
92118900	DFV0086
92118903	DFV0086
92119000	DFV0087
92119003	DFV0087
92119100	DF0580
92119200	DF0366
92119200	DFM0366
92119200	DFV0366

IAM **MAGNET MARELLI**

TEXTAR

92119200	DFX0366
92119203	DF0366
92119203	DFM0366
92119203	DFV0366
92119203	DFX0366
92119300	DF0607
92119400	DF0589
92119400	DFV0589
92119403	DF0589
92119403	DFV0589
92119500	DF0611
92119600	DFV0007
92119700	DFV0300
92119803	DFV1130
92119900	DFV0591
92119905	DFV0591
92120305	DFV1166
92120400	DFV1184
92120500	DFM0506
92120500	DFV0506
92120500	DFX0506
92120505	DFM0506
92120505	DFV0506
92120505	DFX0506
92120600	DFV0701
92120603	DFV0701
92120700	DFM0020
92120700	DFV0020
92120700	DFX0020
92120705	DFM0020
92120705	DFV0020
92120705	DFX0020
92120800	DFM0505
92120800	DFV0505
92120800	DFX0505
92120805	DFM0505
92120805	DFV0505
92120805	DFX0505
92120900	DFV0507
92120900	DFX0507
92120903	DFV0507
92120903	DFX0507
92121000	DF0639
92121000	DFV0639
92121003	DF0639
92121003	DFV0639
92121100	DFV0508
92121100	DFX0508
92121103	DFV0508
92121103	DFX0508
92121200	DF0562
92121200	DFV0562
92121203	DF0562
92121203	DFV0562
92121300	DF0563
92121300	DFV0563

IAM **MAGNET MARELLI**

TEXTAR

92121303	DF0563
92121303	DFV0563
92121400	DF0095
92121400	DFV0095
92121403	DF0095
92121403	DFV0095
92121500	DFV1280
92121505	DFV1280
92121600	DFV0751
92121600	DFV1280
92121600	DFX0751
92121605	DFV0751
92121605	DFV1280
92121605	DFX0751
92121700	DFV1281
92121705	DFV1281
92121800	DFV1281
92121805	DFV1281
92121903	DF0988
92121903	DFV0988
92122000	DFV1327
92122005	DFV1327
92122200	DFV0595
92122203	DFV0595
92122300	DFV0593
92122500	DFM0032
92122500	DFV0032
92122505	DFM0032
92122505	DFV0032
92122600	DFV0031
92122605	DFV0031
92122700	DFM0039
92122700	DFV0039
92122700	DFX0039
92122703	DFM0039
92122703	DFV0039
92122703	DFV1126
92122703	DFX0039
92123603	DFV1145
92123703	DFV1260
92124100	DFV1259
92124400	DFV0070
92124503	DF1115
92124503	DFV1115
92124600	DF0084
92124600	DFV0084
92124603	DF0084
92124603	DFV0084
92124700	DF0583
92124700	DFV0583
92124703	DF0583
92124703	DFV0583
92124800	DF0265
92124803	DF0265
92124900	DFV0616
92125000	DFV1435

IAM **MAGNETI MARELLI**

TEXTAR	
92125200	DF0284
92125300	DFV1339
92125400	DFV1339
92125503	DFV1531
92125600	DF0604
92125600	DFV0604
92125603	DF0604
92125603	DFV0604
92125700	DF0561
92125700	DFV0561
92125703	DF0561
92125703	DFV0561
92125800	DF0534
92125800	DFV0534
92125803	DF0534
92125803	DFV0534
92125900	DF0092
92125900	DFV0092
92125903	DF0092
92125903	DFV0092
92126000	DFV0576
92126003	DFV0576
92126200	DFV0614
92126203	DFV0614
92126300	DFV0906
92126303	DFV0906
92126400	DFV0584
92126403	DFV0584
92126600	DFV0894
92126603	DFV0894
92126700	DFV0858
92126703	DFV0858
92128400	DF0279
92128500	DF0049
92128800	DF0599
92128800	DFV0599
92128803	DF0599
92128803	DFV0599
92129300	DF1081
92129300	DFV1081
92129300	DFX1081
92129303	DF1081
92129303	DFV1081
92129303	DFX1081
92129400	DF0414
92129400	DFM0414
92129400	DFV0414
92129400	DFX0414
92129500	DF0416
92129500	DFV0416
92129500	DFX0416
92129503	DF0416
92129503	DFV0416
92129503	DFX0416
92129600	DF0415
92129600	DFV0415

IAM **MAGNETI MARELLI**

TEXTAR	
92129600	DFX0415
92129603	DF0415
92129603	DFV0415
92129603	DFX0415
92129900	DF0722
92130300	DF0567
92130300	DFV0567
92130303	DF0567
92130303	DFV0567
92130400	DF0568
92130400	DFM0568
92130400	DFV0568
92130400	DFX0568
92130403	DF0568
92130403	DFM0568
92130403	DFV0568
92130403	DFX0568
92130500	DF0601
92130500	DFV0601
92130600	DFX0597
92131000	DF0196
92131000	DFV0196
92131200	DF0462
92131500	DF0324
92131500	DF0325
92131500	DF0857
92131500	DF0985
92131503	DF0324
92131503	DF0325
92131503	DF0857
92131503	DF0985
92131600	DF0574
92131700	DFV0626
92131800	DFV0071
92131803	DFV0071
92131900	DFV0072
92131903	DFV0072
92132000	DFV0075
92132003	DFV0075
92132100	DFV0078
92132103	DFV0078
92132200	DFV0023
92132205	DFV0023
92132300	DFV0024
92132305	DFV0024
92132400	DFV0021
92132400	DFX0021
92132405	DFV0021
92132405	DFX0021
92132500	DFV0546
92132500	DFX0546
92132503	DFV0546
92132503	DFX0546
92132600	DFV0022
92132600	DFX0022
92132603	DFV0022

IAM **MAGNETI MARELLI**

TEXTAR	
92132603	DFX0022
92132700	DFV0046
92132703	DFV0046
92132800	DFM0047
92132800	DFV0047
92132800	DFX0047
92132805	DFM0047
92132805	DFV0047
92132805	DFX0047
92132900	DFV0048
92132900	DFX0048
92132903	DFV0048
92132903	DFX0048
92133000	DFV0871
92133000	DFX0871
92133003	DFV0871
92133003	DFX0871
92133100	DFV0893
92133100	DFX0893
92133103	DFV0893
92133103	DFX0893
92133200	DF0417
92133200	DFV0417
92133203	DF0417
92133203	DFV0417
92133300	DF0565
92133400	DF0523
92133400	DFV0523
92133500	DFV0570
92133600	DFV0570
92133700	DFV0602
92133703	DFV0602
92133800	DFV0596
92133800	DFX0596
92133803	DFX0596
92133900	DF0271
92133900	DFV0271
92133903	DF0271
92133903	DFV0965
92134000	DF0667
92134000	DFV0667
92134200	DF0528
92134400	DFV0544
92134500	DFV0547
92134503	DFV0547
92134800	DFV0690
92134803	DFV0690
92134903	DF0977
92134903	DFV0977
92135103	DFV0967
92135203	DFV0771
92135300	DF0740
92135300	DFV0740
92135303	DF0740

IAM **MAGNETI MARELLI**

TEXTAR	
92135303	DFV0740
92135400	DFV0471
92135500	DF0587
92135500	DFV0587
92135503	DF0587
92135503	DFV0587
92135600	DF0588
92135600	DFV0588
92135603	DF0588
92135603	DFV0588
92135703	DF1125
92135703	DFV1125
92136400	DF0879
92136400	DFV0879
92136403	DF0879
92136403	DFV0879
92136800	DF0555
92137000	DFV0753
92137003	DFV0753
92137103	DFV0981
92137200	DFV1457
92137300	DF0628
92137300	DFV0628
92137503	DF0328
92137503	DF0329
92137603	DF0330
92137603	DF0331
92137700	DFV1282
92137703	DFV1282
92137800	DFV0923
92137800	DFX0923
92137803	DFV0923
92137803	DFX0923
92137900	DFV0939
92137900	DFX0939
92137903	DFV0939
92137903	DFX0939
92138200	DF0657
92138400	DFV0713
92138500	DFV0755
92138900	DF0475
92139500	DFV0992
92139500	DFX0669
92139500	DFX0992
92139700	DF0091
92139700	DFV0091
92139703	DF0091
92139703	DFV0091
92139900	DF0633
92139903	DF0633
92140700	DFV0627
92140700	DFX0627
92140703	DFV0627
92140703	DFX0627
92140800	DFV0608
92140800	DFX0608

IAM **MAGNET MARELLI**

TEXTAR

92140803	DFV0608
92140803	DFX0608
92140900	DF0632
92140900	DFV0632
92140903	DF0632
92140903	DFV0632
92141200	DFV0054
92141200	DFX0054
92141203	DFV0054
92141203	DFX0054
92141300	DFM0264
92141300	DFV0264
92141300	DFX0264
92141303	DFM0264
92141303	DFV0264
92141303	DFV1525
92141303	DFX0264
92141400	DF0610
92141403	DF0610
92141500	DFV0041
92141500	DFX0041
92141503	DFV0041
92141503	DFX0041
92141600	DFV0045
92141600	DFX0045
92141603	DFV0045
92141603	DFX0045
92141703	DFV1532
92141900	DF0192
92141900	DFV0192
92141903	DF0192
92141903	DFV0192
92142000	DF0477
92142003	DF0477
92142100	DF1433
92142200	DF0580
92142203	DF0580
92143903	DFV1135
92144003	DF1101
92144003	DFV1101
92144103	DF1118
92144103	DFV1118
92144200	DFV1356
92144203	DFV1356
92144400	DF0723
92144400	DFV0723
92144400	DFX0723
92144403	DF0723
92144403	DFV0723
92144403	DFX0723
92144600	DFV0618
92144603	DFV0618
92144700	DF0051
92144700	DFV0051
92144800	DF0345
92144803	DF0345

IAM **MAGNET MARELLI**

TEXTAR

92145000	DF0113
92145000	DFV0111
92145000	DFV0113
92145000	DFX0113
92145003	DF0113
92145003	DFV0111
92145003	DFV0113
92145003	DFX0113
92145100	DF0117
92145100	DFV0115
92145100	DFV0117
92145100	DFX0117
92145103	DF0117
92145103	DFV0115
92145103	DFV0117
92145103	DFX0117
92145200	DFV0112
92145200	DFV0114
92145200	DFX0114
92145203	DFV0112
92145203	DFV0114
92145203	DFX0114
92145300	DFV0116
92145300	DFV0118
92145303	DFV0116
92145303	DFV0118
92145700	DF0243
92145700	DFV0243
92145700	DFX0243
92145703	DF0243
92145703	DFV0243
92145703	DFX0243
92145800	DF0241
92145800	DFV0241
92145800	DFX0241
92145803	DF0241
92145803	DFV0241
92145803	DFX0241
92145900	DFV0242
92145903	DFV0242
92146100	DFV0044
92146103	DFV0044
92146200	DFV1451
92146203	DFV1451
92146400	DF0053
92146800	DFV1437
92146900	DF0739
92146900	DF0781
92146900	DFV0739
92147000	DF0998
92147100	DF0055
92147103	DF0055
92147200	DF0804
92147300	DF0056
92147300	DFV0056
92147303	DF0056

IAM **MAGNET MARELLI**

TEXTAR

92147303	DFV0056
92147400	DFV0783
92147600	DFV0548
92147603	DFV0548
92147700	DFV0550
92147703	DFV0550
92148200	DFV0918
92148600	DF1344
92148703	DFV1263
92148900	DF0912
92148900	DFV0912
92148903	DF0912
92148903	DFV0912
92149100	DFM0264
92149100	DFV0264
92149100	DFV0779
92149100	DFX0264
92149100	DFX0779
92149203	DF1361
92149500	DF1067
92149500	DFV1067
92149503	DF1067
92149503	DFV1067
92150600	DFV0642
92150605	DFV0642
92150700	DFV0641
92150705	DFV0641
92150800	DFV0621
92150803	DFV0621
92150900	DFV1136
92150903	DFV1136
92151803	DF1053
92151900	DF0878
92151903	DF0878
92152000	DF0891
92152200	DFV0593
92153703	DF0574
92154000	DF0533
92154400	DF0607
92154500	DF0606
92154903	DFV0792
92154903	DFV1470
92155400	DFV0399
92155403	DFV0399
92155500	DF0338
92155500	DFV0338
92155700	DF0742
92155900	DF0741
92156100	DFV1108
92156200	DF1123
92156200	DFV1123
92156300	DFV0951
92156400	DF1032
92156500	DF1106
92156500	DFV1106
92156600	DFV0708

IAM **MAGNET MARELLI**

TEXTAR

92156803	DF0654
92156803	DFV0654
92156900	DF0756
92157000	DF0757
92157000	DFV0757
92157100	DF0758
92157100	DFV0758
92157200	DF1001
92157300	DF1000
92157303	DF1000
92157303	DFV1592
92157400	DF0651
92157403	DF0651
92157500	DF0728
92157600	DF0896
92157700	DFV0930
92157905	DFV0907
92157905	DFX0907
92158305	DFV1019
92158400	DF0682
92158400	DFV0682
92158703	DFV1450
92158800	DF1347
92158800	DFV1347
92159100	DF0803
92159200	DFV0876
92159200	DFX0876
92159203	DFV0876
92159203	DFX0876
92159303	DFV1070
92159303	DFX1070
92159403	DFV0653
92159403	DFX0653
92159510	DFV0787
92159603	DFV0768
92159800	DF0611
92159903	DFV0814
92159903	DFX0814
92160003	DFV0815
92160003	DFX0815
92160103	DFV0950
92160103	DFX0950
92160203	DFV0816
92160203	DFX0816
92160303	DFV0817
92160303	DFX0817
92160503	DFV1467
92160703	DFV1258
92161103	DFV0689
92161300	DF0925
92161300	DFV0925
92161303	DF0925
92161303	DFV0925
92161600	DF0679
92161600	DFV0679
92161603	DF0679

IAM **MAGNETI MARELLI**

TEXTAR	
92161603	DFV0679
92161703	DF0806
92161703	DFV0806
92161800	DF1165
92161900	DF1110
92162000	DFV0551
92162003	DFV0551
92162103	DF0780
92162103	DFV0780
92162303	DFV0773
92162303	DFX0773
92162400	DFV1257
92162503	DFV0666
92162600	DFV0933
92162700	DFV0885
92162703	DFV0885
92162900	DFV0957
92162903	DFV0957
92163000	DFV1360
92163203	DFV0766
92163203	DFV1468
92163303	DFV1107
92163403	DFV1091
92163503	DFV1094
92163603	DFV0767
92163603	DFX0767
92163703	DFV1020
92163703	DFX1020
92163803	DF0897
92163803	DFV0897
92163803	DFX0897
92163900	DF0805
92163900	DF1090
92163900	DFV0805
92163900	DFV1090
92164003	DF0914
92164003	DFV0914
92164003	DFX0914
92164103	DFV1173
92164200	DF0945
92164200	DFV0945
92164300	DF0655
92164300	DFV0655
92164300	DFX0655
92164303	DF0655
92164303	DFV0655
92164303	DFX0655
92164403	DF1262
92164403	DFV1262
92164500	DFV0782
92164603	DF0648
92164603	DFV0647
92164700	DF0719
92164700	DFV0719
92164703	DF0719
92164703	DFV0719

IAM **MAGNETI MARELLI**

TEXTAR	
92164800	DF0620
92164803	DF0620
92165400	DF0748
92165400	DFV0748
92165500	DFV1454
92165703	DF1345
92165803	DFV1182
92165900	DF0637
92166000	DF0899
92166000	DFV0899
92166003	DF0899
92166003	DFV0899
92166100	DFV0904
92166103	DFV0904
92166200	DF1151
92166200	DFV1151
92166500	DFV1088
92166700	DFV0785
92166800	DF0777
92166800	DFV0777
92167003	DFV0772
92167100	DF0931
92167100	DFV0931
92167103	DF0931
92167103	DFV0931
92167400	DF1031
92167400	DFV1031
92167403	DF0868
92167403	DF1031
92167403	DFV0868
92167403	DFV1031
92167500	DF0915
92167500	DFV0915
92167503	DF0915
92167503	DFV0915
92167603	DFV1402
92167700	DF0880
92167700	DFV0880
92167700	DFX0880
92167800	DFV0979
92168000	DFV0908
92168003	DF0682
92168003	DFV0682
92168003	DFV0908
92168103	DFV0786
92168200	DFV0680
92168203	DFV0680
92168300	DFV0681
92168303	DFV0681
92168403	DFV0775
92168500	DF0700
92168500	DFV0700
92168500	DFX0700
92168503	DF0700
92168503	DFV0700
92168503	DFX0700

IAM **MAGNETI MARELLI**

TEXTAR	
92168700	DF1057
92169903	DFV1415
92170103	DF0714
92170103	DFV0714
92170403	DFV1352
92170503	DF0090
92170603	DFV1416
92170803	DFV1350
92171503	DFV0697
92171603	DFV1351
92171700	DF0622
92171905	DFV1133
92172803	DFV0554
92173503	DFV1113
92173603	DF1240
92173603	DFV1240
92173703	DFX0670
92173903	DF0197
92174003	DFV0889
92174100	DFV0543
92174203	DFV0754
92174303	DFV0895
92174603	DF1058
92175003	DFV1109
92175003	DFX1109
92175100	DF0613
92175100	DFV0613
92175103	DF0613
92175103	DFV0613
92175300	DF0582
92175603	DFV0818
92175800	DF0810
92175800	DFV0810
92175803	DF0810
92175803	DFV0810
92175903	DFV1523
92176003	DF0778
92176003	DFV0778
92176003	DFX0778
92176105	DFV1105
92176105	DFX1105
92176203	DFV1457
92176405	DFV1127
92176503	DFV0770
92176703	DFV1250
92177003	DFV1524
92177403	DF1047
92177403	DFV1047
92177903	DF0638
92177903	DFV0638
92178003	DFV1116
92178303	DFV0674
92178400	DFV0557
92178403	DFV0557
92179503	DF1008
92179503	DFV1008

IAM **MAGNETI MARELLI**

TEXTAR	
92179803	DFV1005
92180003	DF1159
92180203	DF0795
92180203	DFV0795
92180303	DF0585
92180703	DF1100
92180803	DFV1529
92180903	DFV1480
92181203	DF0441
92181603	DF1209
92183503	DFV0692
92183503	DFX0692
92183603	DFV1238
92184403	DF1098
92184403	DFV1098
92184403	DFV1455
92184403	DFV1602
92184803	DF0791
92184803	DFV0791
92185103	DFV0559
92185803	DF0982
92185803	DFV0982
92186400	DF0560
92186400	DFV0560
92186400	DFX0560
92186403	DF0560
92186403	DFV0560
92186403	DFX0560
92186903	DF0807
92186903	DFV0807
92187003	DFV0808
92187103	DFV1111
92187303	DFV0809
92188303	DFV1378
92194103	DF1079
92194303	DFX0974
92194900	DF1178
92194900	DFV1178
92194900	DFX1178
92195000	DF1158
92195000	DFV1158
92195000	DFX1158
92195100	DF1201
92195200	DF1137
92195300	DFV1117
92195403	DFV1121
92195403	DFX1083
92195503	DF0776
92195503	DFV0776
92195503	DFX0776
92195603	DF1083
92195603	DFV1083
92195803	DFV0652
92196200	DF1364
92196203	DF1364
92196203	DF1365

IAM **MAGNET MARELLI**

TEXTAR

92196303	DFV0811
92196403	DFV0812
92196703	DFV1149
92196903	DFV0993
92197103	DFV0677
92197703	DFV1445
92197903	DFV1180
92198503	DFV0800
92198503	DFX0800
92198903	DF1080
92198903	DFV1080
92198903	DFX1080
92199300	DF1204
92199300	DFV1204
92199603	DF1261
92199800	DF1249
92199900	DFV1156
92200000	DFV1387
92202103	DF0566
92202303	DFV0790
92202403	DFV1069
92203203	DFV1508
92203800	DF1254
92203900	DF1255
92204100	DF1131
92204300	DFV1174
92204603	DFV0983
92204603	DFX0983
92204900	DF1140
92205000	DF1206
92205503	DF1104
92205503	DFV1104
92205605	DFV1087
92205605	DFX1087
92205703	DFV1076
92218910	DFV1244
92218910	DFV1582
92219010	DFV1245
92219010	DFV1582
92219505	DFV1492
92219605	DFV1493
92221800	DF1253
92222000	DF1205
92222000	DFV1205
92222300	DF1202
92222600	DF0941
92222600	DFV0941
92222903	DFV0920
92223200	DF0609
92223903	DFV1484
92224003	DFV1168
92224903	DFV1078
92224903	DFX1078
92225003	DFV1155
92227103	DFV1241
92227203	DF1143

IAM **MAGNET MARELLI**

TEXTAR

92227203	DFV1143
92227303	DFV1466
92227603	DFV1367
92227700	DFV1368
92228503	DFV0646
92228600	DF1211
92228903	DFV1507
92230103	DFV0813
92230103	DFX0813
92230503	DF1359
92231203	DFV1542
92231403	DFV1375
92231700	DF0802
92232203	DFV1208
92232403	DFV1485
92232503	DF0182
92232503	DF0182
92232603	DF1366
92234003	DFV1389
92234500	DF1264
92235403	DFV1446
92236003	DF1440
92239103	DFV1386
92239203	DFV1384
92239303	DFV1527
92239403	DFV1509
92241903	DFV1520
92242003	DFV1519
92242703	DFV1394
92243103	DFV1543
92252403	DFV1556
92252503	DFV1546
92252603	DFV1392
92252703	DFV1385
92253303	DFV1510
92253403	DFV1557
92254703	DFV1393
92255003	DFV1495
92255103	DFV1383
92255203	DFV1544
92255403	DFV1395
92256803	DFV1554
92257303	DFV1547
92257403	DFV1555
92257803	DFV1369
92259403	DFV1561
92267103	DFV1426
92267303	DFV1391
92267403	DF1408
92267403	DFV1408
92267703	DFV1399
92267903	DFV1576
92268003	DFV1390
92268303	DFV1511
92268403	DFV1374
92269003	DFV1575

IAM **MAGNET MARELLI**

TEXTAR

92269103	DFV1400
92269803	DFV1594
92272205	DFV1597
92272703	DFV1377
92273003	DF1539
92273103	DFV1551
92273403	DFV1596
92273903	DF1381
92274003	DFV1396
92274203	DFV1568
92274303	DFV1571
92274703	DFV1403
92274803	DFV1595
92277805	DFV1490
92278403	DFV1474
92278603	DFV1533
92278903	DFV1599
92279105	DFV1496
92279403	DFV1513
92280103	DFV1567
92282403	DF1540
92282503	DFV1528
92283205	DFV1502
92283403	DFV1505
92283603	DFV1552
92284303	DFV1579
92286903	DFV1536
93019400	DF0205
93038700	DF1414
93038800	DF1413
93042801	DF0215
93084400	DF0231
93087400	DF1414
93087500	DF1424
93087600	DF1413
93087700	DF1423
93089600	DF0229
93095100	DF0228
93104600	DF0232
93104700	DF0233
93104800	DF0234
93117400	DF0446
93117500	DF1418
93117600	DF0447
93123400	DFV0073
93123403	DFV0073
93123500	DF0074
93123500	DFV0074
93123503	DF0074
93123503	DFV0074
93127200	DF1062
93127300	DF1061
93127800	DF0995
93143200	DFV0571
93143203	DFV0571
93143300	DFV0564

IAM **MAGNET MARELLI**

TEXTAR

93143303	DFV0564
93143400	DF0572
93175300	DF0582
93175400	DF0240
93177500	DF0732
93177500	DF0934
93177603	DF1093
93177700	DF1082
93260600	DF1538
93260700	DF1382

TRW

DF1002	DF0419
DF1005	DF0418
DF1012	DF0425
DF1013	DF0421
DF1013	DFM0421
DF1015	DF0422
DF1016	DF0424
DF1016	DFM0424
DF1028	DF0438
DF1032	DF0433
DF1032BP	DF0439
DF1032BP	DFM0439
DF1032BP	DFV0439
DF1032BP	DFX0439
DF1033	DF0440
DF1120	DF0177
DF1122	DF0181
DF1123	DF0180
DF1217	DF0404
DF1217	DFM0404
DF1220	DF0178
DF1220	DFM0178
DF1220	DFV0178
DF1220	DFX0178
DF1221	DF0405
DF1221	DF0405
DF1221	DFM0405
DF1221	DFM0405
DF1221	DFX0405
DF1225	DF0182
DF1225	DF0182
DF1431	DFV0471
DF1435	DF0184
DF1436	DFM0275
DF1437	DF0454
DF1437	DFM0454
DF1437	DFV0454
DF1437	DFX0454
DF1443	DF0516
DF1443	DFV0516
DF1516	DF0479
DF1516	DFM0479

IAM	MAGNETI MARELLI
TRW	
DF1517	DF0009
DF1517	DFM0009
DF1518	DF0478
DF1526	DF0123
DF1529	DF0483
DF1532	DF0482
DF1532	DFM0482
DF1533	DF0481
DF1533	DFM0481
DF1533	DFV0481
DF1533	DFX0481
DF1537	DFM0159
DF1537	DFV0159
DF1538	DFM0160
DF1538	DFV0160
DF1538	DFX0160
DF1539	DFM0161
DF1539	DFV0161
DF1540	DF0484
DF1585	DF0312
DF1596	DF0487
DF1599	DF1242
DF1608	DF0372
DF1608	DFM0372
DF1609	DF0736
DF1609	DFM0373
DF1609	DFV0373
DF1609	DFX0373
DF1618	DF0648
DF1622	DF0258
DF1623	DF0259
DF1624	DF0081
DF1625	DF0375
DF1625	DFM0375
DF1654	DF0246
DF1654	DFM0246
DF1654	DFV0246
DF1654	DFX0246
DF1658	DF0251
DF1721	DF0204
DF1725	DF0285
DF1726S	DF0205
DF1739	DF0211
DF1739	DFM0211
DF1739	DFV0211
DF1739	DFX0183
DF1740	DF0214
DF1740	DF0216
DF1740	DFM0216
DF1740	DFV0216
DF1740	DFX0216
DF1742	DF0287
DF1743	DF0222
DF1745	DF0216
DF1745	DFM0216
DF1745	DFV0216
DF1745	DFX0216

IAM	MAGNETI MARELLI
TRW	
DF1747	DF0218
DF1747	DFM0218
DF1747	DFV0218
DF1749	DF0003
DF1749	DF0003
DF1749	DFM0003
DF1749	DFV0003
DF1749	DFX0003
DF1757	DF0288
DF1757	DF0288
DF1757	DFV0288
DF1758S	DF0231
DF1763S	DF0215
DF1769	DF0005
DF1790	DF0210
DF1790	DFV0210
DF1791	DF0286
DF1802	DF0141
DF1802	DFV0139
DF1803	DF0144
DF1803	DFV0144
DF1833	DFV0139
DF1856	DF0140
DF1953	DF0457
DF1958	DF0002
DF1965	DF0350
DF1967	DF0346
DF2001	DF1058
DF2059BS	DF0565
DF2059BS	DF0566
DF2389S	DF1053
DF2390S	DF0878
DF2390S	DF1054
DF2566	DF0004
DF2566	DF0004
DF2566	DFM0004
DF2566	DFV0004
DF2566	DFX0004
DF2575	DF0266
DF2581	DF0183
DF2581	DF0183
DF2581	DFM0183
DF2581	DFV0183
DF2581	DFX0183
DF2586	DF0431
DF2586	DFM0431
DF2586	DFV0431
DF2586	DFX0431
DF2588	DF0459
DF2591	DF0353
DF2592	DF0357
DF2592	DFV0357
DF2602BPS	DFV1410
DF2602S	DFV1410
DF2611	DF0358

IAM	MAGNETI MARELLI
TRW	
DF2619	DF0486
DF2619	DFM0486
DF2622	DF0253
DF2623	DF0254
DF2625	DF0360
DF2631	DF0485
DF2631	DFM0485
DF2645	DFV0377
DF2646	DF1341
DF2650	DFV0012
DF2651	DFV0126
DF2652	DF0639
DF2652	DFM0013
DF2652	DFV0013
DF2652	DFV0639
DF2652	DFX0013
DF2654	DFV0319
DF2656	DFV0313
DF2657	DF1337
DF2658	DF0470
DF2660	DF1335
DF2661	DFV1336
DF2665	DF0490
DF2671	DFV0514
DF2681	DF0378
DF2683	DF0475
DF2686	DF0219
DF2686	DFM0219
DF2686	DFV0219
DF2706	DF0531
DF2706	DF0533
DF2706BS	DF0531
DF2706BS	DF0533
DF2715	DF0224
DF2716	DF0006
DF2716	DF0870
DF2721	DF0226
DF2721	DF0238
DF2722	DF0227
DF2722	DF0239
DF2728	DF0225
DF2728	DF0225
DF2729S	DF0531
DF2730	DF0015
DF2734	DFV0294
DF2734	DFV0294
DF2738	DF0348
DF2752	DF0257
DF2753	DF0252
DF2753	DFM0252
DF2754	DF0221
DF2754	DF0884
DF2755	DF0488
DF2757	DFM0321
DF2757	DFV0321
DF2757	DFX0321

IAM	MAGNETI MARELLI
TRW	
DF2758	DF0093
DF2759	DFV0289
DF2760	DF0290
DF2761	DFV0292
DF2762	DFV0293
DF2763	DFV0217
DF2765	DF0452
DF2767	DFM0166
DF2767	DFV0166
DF2768	DFV0164
DF2769	DFM0163
DF2769	DFV0163
DF2769	DFX0163
DF2771	DF0127
DF2773	DFV0385
DF2776	DFV0491
DF2777	DF0492
DF2777	DFV0492
DF2778	DFV0538
DF2778S	DFV0538
DF2779	DFM0063
DF2779	DFV0063
DF2780	DF0489
DF2780	DFM0489
DF2780	DFV0489
DF2781	DF0410
DF2781	DFV0410
DF2782	DF0406
DF2782	DFV0406
DF2783	DFM0165
DF2783	DFV0165
DF2784	DFV0517
DF2785	DF0259
DF2786	DF0258
DF2787	DF0229
DF2788S	DF0228
DF2788S	DF0240
DF2790	DF0324
DF2790	DF0325
DF2790	DF0857
DF2790	DF0985
DF2791S	DFV0905
DF2792	DF0145
DF2792	DFV0145
DF2794	DF0323
DF2796	DF0407
DF2796	DF0407
DF2796	DFV0407
DF2797	DF0322
DF2803	DF0494
DF2803	DFM0494
DF2803	DFV0494
DF2803	DFX0494
DF2804	DF0495
DF2804	DFM0495
DF2804	DFV0495

IAM	MAGNET MARELLI
-----	----------------

TRW	
DF2804	DFX0495
DF2805	DFM0497
DF2805	DFV0497
DF2805	DFX0497
DF2806	DFV0499
DF2806	DFX0499
DF2806BP	DFV0593
DF2808	DF0409
DF2808	DFV0409
DF2809	DF0502
DF2809	DFV0502
DF2810	DF0501
DF2812	DFV0064
DF2812	DFV0068
DF2812	DFX0068
DF2813	DFM0320
DF2813	DFV0320
DF2813	DFX0320
DF2815	DF0408
DF2815	DF1025
DF2816S	DFV1064
DF3021	DF0277
DF3021	DF0598
DF3021	DFM0277
DF3021	DFV0277
DF3021	DFV0598
DF3021	DFX0277
DF3032	DF0460
DF3032	DFM0460
DF3091	DFV1280
DF3091	DFX1280
DF3092	DFV1340
DF3118	DF0344
DF3118	DFV0344
DF3119	DF0268
DF3165	DF0461
DF4022	DFV0343
DF4025	DFV0105
DF4026	DFV0128
DF4027	DFM0493
DF4027	DFV0493
DF4027	DFX0493
DF4033	DF1433
DF4034	DFV0326
DF4035	DFM0327
DF4035	DFV0327
DF4036	DF0260
DF4036	DFM0260
DF4036	DFV0260
DF4036	DFX0260
DF4037	DF0219
DF4037	DF0230
DF4038	DFV0129
DF4039	DFM0130
DF4039	DFV0130
DF4042	DF0387

IAM	MAGNET MARELLI
-----	----------------

TRW	
DF4042	DFM0387
DF4042	DFV0387
DF4042	DFX0387
DF4043	DF0386
DF4045	DF0500
DF4046	DF0464
DF4046	DFV0464
DF4047	DF0503
DF4047	DFV0503
DF4048	DF0388
DF4048	DFM0388
DF4048	DFV0388
DF4048	DFX0388
DF4050	DFM0389
DF4050	DFV0389
DF4050	DFX0389
DF4051	DFM0390
DF4051	DFV0390
DF4051	DFX0390
DF4052	DFM0132
DF4052	DFV0132
DF4052	DFX0132
DF4053S	DFM0518
DF4053S	DFV0518
DF4053S	DFX0518
DF4054	DFM0520
DF4054	DFV0520
DF4055	DFM0167
DF4055	DFV0167
DF4055	DFX0167
DF4059	DFV0107
DF4060	DFV0108
DF4062	DF0498
DF4062	DFV0498
DF4064	DFM0131
DF4064	DFV0131
DF4064	DFX0131
DF4065	DFV1114
DF4065	DFX1114
DF4066	DFM0519
DF4066	DFV0519
DF4066	DFX0519
DF4069	DFM0168
DF4069	DFV0168
DF4069	DFX0168
DF4071	DFV0109
DF4075	DF0861
DF4075	DFV0861
DF4081	DF0516
DF4081	DFV0516
DF4082	DFV0517
DF4083	DF0952
DF4087	DF0328
DF4087S	DF0328
DF4087S	DF0329
DF4088S	DF0330

IAM	MAGNET MARELLI
-----	----------------

TRW	
DF4088S	DF0331
DF4089	DF0332
DF4089BPS	DF0332
DF4089S	DF0332
DF4095	DFV1419
DF4100	DF0477
DF4102	DF1264
DF4103	DFV0148
DF4104	DFV0455
DF4104	DFV0992
DF4104	DFX0455
DF4104	DFX0992
DF4105	DFV1420
DF4106	DFV1331
DF4107	DFM0994
DF4107	DFX0994
DF4109	DF0440
DF4110	DF0439
DF4110	DFM0439
DF4110	DFV0439
DF4110	DFX0439
DF4111	DF0442
DF4112	DF0465
DF4112	DF1097
DF4115	DFV1417
DF4117	DF0540
DF4118	DF1052
DF4122	DF1346
DF4123	DF0202
DF4124	DF0195
DF4126	DFV0133
DF4127	DF0106
DF4130	DFV0413
DF4131	DFV0394
DF4132	DF0269
DF4132	DF0270
DF4133	DFV0755
DF4135	DF0338
DF4135	DFV0338
DF4141	DFV0186
DF4142	DF0414
DF4142	DFM0414
DF4142	DFV0414
DF4142	DFX0414
DF4144	DF1414
DF4144S	DF1414
DF4145	DF1413
DF4145S	DF1413
DF4147	DFV0261
DF4148S	DFV1444
DF4150	DFV0336
DF4152	DF0282
DF4154	DF0657
DF4155	DF0462
DF4156	DF0090
DF4159	DF0599

IAM	MAGNET MARELLI
-----	----------------

TRW	
DF4159	DFV0599
DF4161	DF0091
DF4161	DFV0091
DF4163	DF0466
DF4163	DFV0466
DF4164	DF0440
DF4165	DF0395
DF4165	DFM0395
DF4165	DFV0395
DF4165	DFX0395
DF4166	DFM0171
DF4166	DFV0171
DF4166	DFX0171
DF4168	DFV0713
DF4169	DF0352
DF4169	DFV0352
DF4170	DF0299
DF4170	DFV0299
DF4172	DF0303
DF4178	DFV1199
DF4179	DFV0086
DF4180	DFM0063
DF4180	DFM0069
DF4180	DFV0063
DF4180	DFV0069
DF4180	DFX0069
DF4182S	DFV0901
DF4182S	DFX0901
DF4183	DF0189
DF4183	DF0738
DF4183	DFM0189
DF4183	DFM0738
DF4183	DFV0189
DF4183	DFX0189
DF4183	DFX0738
DF4184	DF0187
DF4184	DFM0187
DF4184	DFV0187
DF4184	DFX0187
DF4185	DF0191
DF4185	DFV0191
DF4186	DFM0122
DF4186	DFV0122
DF4186	DFX0122
DF4187	DFV0169
DF4187BPS	DFV0169
DF4187S	DFV0169
DF4189	DFV0170
DF4190	DF1432
DF4191	DF0794
DF4191	DF1337
DF4193	DFV1343
DF4195	DFV0337
DF4196	DFV0334
DF4197	DFM0174
DF4197	DFV0174

IAM **MAGNETI MARELLI**

TRW	
DF4197	DFV1203
DF4197	DFX0174
DF4198	DF0028
DF4198	DFM0028
DF4198	DFV0028
DF4198	DFX0028
DF4200	DF0398
DF4202	DFV0146
DF4203	DFV0147
DF4208	DFV0504
DF4209	DFM0018
DF4209	DFV0018
DF4210	DFV0754
DF4211	DFV0134
DF4212	DFV0042
DF4213	DFV1342
DF4215	DF0188
DF4215	DFV0188
DF4215	DFX0188
DF4216	DF0262
DF4217	DF0263
DF4218	DFV0579
DF4218	DFX0579
DF4220	DFV0295
DF4221	DFV0025
DF4222	DFV0333
DF4222S	DFV0333
DF4223	DF1096
DF4224	DF1115
DF4224	DFV1115
DF4225	DF0392
DF4225	DFV0392
DF4225	DFX0392
DF4227BS	DF0580
DF4229	DFV0087
DF4229S	DFV0087
DF4230	DFV0444
DF4231	DF0589
DF4231	DFV0589
DF4231S	DF0589
DF4231S	DFV0589
DF4233	DFV0096
DF4234	DF0396
DF4236	DF0393
DF4236	DFM0393
DF4236	DFV0393
DF4236	DFX0393
DF4238	DFM0521
DF4238	DFV0521
DF4238	DFX0521
DF4245	DF0236
DF4246	DF0397
DF4246	DFM0397
DF4246	DFV0397
DF4246	DFX0397
DF4248	DFM0172

IAM **MAGNETI MARELLI**

TRW	
DF4248	DFV0172
DF4248S	DFM0172
DF4248S	DFV0172
DF4249BPS	DF0089
DF4249S	DF0089
DF4250	DF0633
DF4253	DFV0496
DF4256	DFV0297
DF4257	DFV0296
DF4258S	DFM0018
DF4258S	DFV0018
DF4258S	DFV0752
DF4259BPS	DFV0930
DF4259S	DFV0930
DF4260S	DFV0889
DF4261	DFV0077
DF4262BPS	DFM0016
DF4262BPS	DFV0016
DF4262S	DFM0016
DF4262S	DFV0016
DF4262S	DFX0016
DF4263	DFV0573
DF4264	DFV0080
DF4265	DF0082
DF4265	DFM0082
DF4265	DFV0082
DF4265	DFX0082
DF4265S	DF0082
DF4265S	DFM0082
DF4265S	DFV0082
DF4265S	DFX0082
DF4266	DF0400
DF4266	DFM0400
DF4266	DFV0400
DF4266	DFV0658
DF4266	DFX0400
DF4267	DF0366
DF4267	DFM0366
DF4267	DFV0366
DF4267	DFX0366
DF4268	DFV0595
DF4268S	DFV0595
DF4270	DFV0716
DF4271	DFV0508
DF4271	DFX0508
DF4272	DF0610
DF4272BS	DF0610
DF4273BPS	DF0574
DF4273BS	DF0574
DF4274BPS	DF0607
DF4274BS	DF0607
DF4275S	DF0088
DF4275S	DFV0088
DF4276	DFV0507
DF4276	DFX0507

IAM **MAGNETI MARELLI**

TRW	
DF4277	DF0265
DF4281	DF0654
DF4281	DFV0654
DF4282	DFV0785
DF4283	DF0271
DF4283	DFV0271
DF4284	DF0401
DF4284	DFV0401
DF4287	DF0667
DF4287	DFV0667
DF4288	DFV1435
DF4291	DF0196
DF4291	DFV0196
DF4293	DF0083
DF4293	DFM0083
DF4293	DFV0083
DF4293	DFX0083
DF4294	DFM0020
DF4294	DFV0020
DF4294	DFX0020
DF4295	DFM0505
DF4295	DFV0505
DF4295	DFX0505
DF4296	DFV1532
DF4297	DF0053
DF4304S	DFV1281
DF4305S	DFV1281
DF4306S	DFV1280
DF4307S	DFV0751
DF4307S	DFV1280
DF4307S	DFX0751
DF4308BPS	DF0562
DF4308BPS	DFV0562
DF4308S	DF0562
DF4308S	DFV0562
DF4309S	DF0563
DF4309S	DFV0563
DF4310S	DF0509
DF4310S	DFV0509
DF4312	DF0095
DF4312	DFV0095
DF4314	DFV0054
DF4314	DFX0054
DF4315	DF0273
DF4316	DF0368
DF4316	DFV0368
DF4317	DFV0576
DF4318	DF0084
DF4318	DFV0084
DF4322	DFV0070
DF4323	DF0094
DF4323	DFV0094
DF4328	DF0306
DF4328	DFV0306
DF4329	DF1418
DF4330	DF0446

IAM **MAGNETI MARELLI**

TRW	
DF4335	DFV0614
DF4336	DFV0903
DF4337	DFV1476
DF4339	DFV0894
DF4340S	DFV0858
DF4341S	DFV1260
DF4342S	DFV0550
DF4344	DF0583
DF4344	DFV0583
DF4346	DFV0874
DF4350S	DFV0701
DF4351	DF0415
DF4351	DFV0415
DF4351	DFX0415
DF4353	DFV1237
DF4355	DFV1457
DF4356	DF0074
DF4356	DFV0074
DF4357	DF0561
DF4357	DFV0561
DF4358	DFV0024
DF4358S	DFV0024
DF4359	DFM0032
DF4359	DFV0032
DF4360	DFM0039
DF4360	DFV0039
DF4360	DFX0039
DF4361	DFV0031
DF4362	DF0414
DF4362	DFM0414
DF4362	DFV0414
DF4362	DFX0414
DF4363	DF0417
DF4363	DFV0417
DF4364	DF0366
DF4364	DFM0366
DF4364	DFV0366
DF4364	DFX0366
DF4366	DF0585
DF4367	DF0534
DF4367	DFV0534
DF4369	DF0599
DF4369	DFV0599
DF4371	DF1067
DF4371	DFV1067
DF4372	DFV0602
DF4373	DFV0073
DF4375	DF0237
DF4375	DFV0237
DF4376	DF0740
DF4376	DFV0740
DF4377	DF0104
DF4377	DFV0104
DF4381	DF0613
DF4381	DFV0613
DF4382	DF0421

IAM	MAGNET MARELLI
-----	----------------

TRW	
DF4382	DFM0421
DF4383	DFV0071
DF4384	DF0567
DF4384	DFV0567
DF4385	DF0568
DF4385	DFM0568
DF4385	DFV0568
DF4385	DFX0568
DF4386	DFV1531
DF4388	DFV0045
DF4388	DFX0045
DF4392S	DFV0041
DF4392S	DFX0041
DF4393	DFV0072
DF4394	DFV0783
DF4395S	DF0056
DF4395S	DFV0056
DF4401	DFV1339
DF4403	DF0092
DF4403	DFV0092
DF4404	DFV0906
DF4405	DFV1523
DF4406	DFV1378
DF4407	DFV0616
DF4409	DF0051
DF4409	DFV0051
DF4410	DF0998
DF4413BS	DF0611
DF4414BS	DF0606
DF4415S	DF0682
DF4415S	DFV0682
DF4415S	DFV0908
DF4416	DF0587
DF4416	DFV0587
DF4417	DF1125
DF4417	DFV1125
DF4419	DF0601
DF4419	DFV0601
DF4420	DFX0597
DF4422	DFV0596
DF4422	DFX0596
DF4424	DFM0264
DF4424	DFV0264
DF4424	DFV1525
DF4424	DFX0264
DF4426	DF0084
DF4426	DF1081
DF4426	DFV0084
DF4426	DFV1081
DF4426	DFX1081
DF4428	DFV0618
DF4431	DFV1182
DF4432S	DF0632
DF4432S	DFV0632
DF4434	DFV0546
DF4434	DFX0546

IAM	MAGNET MARELLI
-----	----------------

TRW	
DF4438	DF0528
DF4439	DF0523
DF4439	DFV0523
DF4440	DF0110
DF4440	DFM0110
DF4440	DFV0110
DF4441	DF1118
DF4441	DFV1118
DF4442	DF0604
DF4442	DFV0604
DF4443	DF0879
DF4443	DFV0879
DF4445S	DF0588
DF4445S	DFV0588
DF4446	DF0620
DF4447	DFV0046
DF4448	DFV0048
DF4448	DFX0048
DF4449	DFM0047
DF4449	DFV0047
DF4449	DFX0047
DF4450	DFV0871
DF4450	DFX0871
DF4451	DFV0893
DF4451	DFX0893
DF4452BS	DF0565
DF4453	DFV0078
DF4454	DFV0075
DF4455	DF0284
DF4456	DF0723
DF4456	DFV0723
DF4456	DFX0723
DF4457	DFV0690
DF4458	DF0055
DF4459	DFV1282
DF4460	DFV0923
DF4460S	DFX0923
DF4460S	DFV0923
DF4461S	DFV0939
DF4461S	DFX0939
DF4462	DFV0893
DF4462	DFX0893
DF4463	DF0977
DF4463	DFV0977
DF4464S	DFM0506
DF4464S	DFV0506
DF4464S	DFX0506
DF4465	DFV0054
DF4465	DFX0054
DF4468	DFV0918
DF4469	DF0192
DF4469	DFV0192
DF4470	DFV0023
DF4471	DFV0642
DF4471S	DFV0642

IAM	MAGNET MARELLI
-----	----------------

TRW	
DF4472	DFV0621
DF4472S	DFV0621
DF4475	DFV0399
DF4476	DF0113
DF4476	DFV0111
DF4476	DFV0113
DF4476	DFX0113
DF4477	DFV0112
DF4477	DFV0114
DF4477	DFX0114
DF4478S	DF0117
DF4478S	DFV0115
DF4478S	DFV0117
DF4478S	DFV0813
DF4478S	DFX0117
DF4478S	DFX0813
DF4479	DFV0116
DF4479	DFV0118
DF4481	DF0235
DF4481S	DF0235
DF4483	DFV0554
DF4484	DF0714
DF4484	DFV0714
DF4485	DF0345
DF4486	DF0279
DF4487S	DFV1327
DF4493	DFV0697
DF4494	DF0628
DF4494	DFV0628
DF4496	DF0049
DF4499	DF0301
DF4499	DFV0301
DF4500	DFV1336
DF4506	DFV0467
DF4508	DF0200
DF4509	DFV1350
DF4513	DFM0321
DF4513	DFV0321
DF4513	DFX0321
DF4535S	DFV1427
DF4536S	DFV1428
DF4546	DFV0443
DF4547	DF0391
DF4549	DFV0085
DF4550	DF0052
DF4550	DFV0052
DF4551	DFV1522
DF4558	DFV0608
DF4558	DFX0608
DF4561	DFV1356
DF4690BS	DF0609
DF4691	DF0441
DF4692	DF0243
DF4692	DFV0243
DF4692	DFV0647
DF4692	DFX0243

IAM	MAGNET MARELLI
-----	----------------

TRW	
DF4695	DFV0021
DF4695	DFX0021
DF4695S	DFV0021
DF4695S	DFX0021
DF4698	DF0197
DF4702	DFV1450
DF4718S	DF0988
DF4718S	DFV0988
DF4729	DFV0674
DF4731	DFV0774
DF4737	DF0241
DF4737	DFV0241
DF4737	DFX0241
DF4740	DFV0242
DF4741	DFV0708
DF4744	DF0368
DF4744	DFV0368
DF4745	DF1101
DF4745	DFV1101
DF4748S	DF0416
DF4748S	DFV0416
DF4748S	DFX0416
DF4749S	DFV0007
DF4750	DF0896
DF4751S	DF1000
DF4752	DF0728
DF4753S	DF0239
DF4754	DFV0627
DF4754	DFX0627
DF4756	DFV0753
DF4757S	DFV1135
DF4760S	DFV1281
DF4762S	DFV1280
DF4763S	DFV0751
DF4763S	DFV1280
DF4763S	DFX0751
DF4764S	DFV1281
DF4766	DFV1070
DF4766	DFX1070
DF4769S	DF0238
DF4770	DF0651
DF4776	DFV0787
DF4784	DFV0653
DF4784	DFX0653
DF4785	DFV0751
DF4785	DFX0751
DF4790	DFV0547
DF4792S	DFV0551
DF4794	DFV0548
DF4796	DF0243
DF4796	DFV0243
DF4796	DFX0243
DF4799	DFV0907
DF4799	DFX0907
DF4800	DF1110
DF4801	DF0804

IAM **MAGNETI MARELLI**

TRW	
DF4802	DFV0792
DF4803	DF0925
DF4803	DFV0925
DF4804	DF1123
DF4804	DFV1123
DF4805	DFV1107
DF4806	DFV1108
DF4807S	DFV1105
DF4807S	DFX1105
DF4808	DFV1020
DF4808	DFX1020
DF4809	DFV1263
DF4810	DF0897
DF4810	DFV0897
DF4810	DFX0897
DF4811	DFV1173
DF4812	DFV0570
DF4813S	DFV1089
DF4814	DF0722
DF4816	DF0639
DF4816	DFV0639
DF4817S	DF0878
DF4818S	DFV0022
DF4818S	DFX0022
DF4821S	DF0803
DF4821S	DF1112
DF4822S	DFV0571
DF4823S	DFV0564
DF4824	DF0912
DF4824	DFV0912
DF4825	DF0637
DF4826	DF0740
DF4826	DFV0740
DF4828S	DFV0788
DF4828S	DFX0788
DF4829	DF0780
DF4829	DFV0780
DF4830	DF0914
DF4830	DFV0914
DF4830	DFX0914
DF4832	DFV0951
DF4836S	DF0739
DF4836S	DFV0739
DF4837	DF0655
DF4837	DFV0655
DF4837	DFX0655
DF4839	DF0719
DF4839	DFV0719
DF4842	DF0945
DF4842	DFV0945
DF4844	DFV0775
DF4848	DFV0950
DF4848	DFX0950
DF4849S	DF0757
DF4849S	DFV0757
DF4850S	DFV0876

IAM **MAGNETI MARELLI**

TRW	
DF4850S	DFX0876
DF4851S	DFV0680
DF4852S	DFV1003
DF4853S	DFV0686
DF4854S	DFV0689
DF4857S	DF0791
DF4857S	DFV0791
DF4860S	DFV0817
DF4860S	DFX0817
DF4862S	DFV1091
DF4863S	DFV0766
DF4863S	DFV1468
DF4864S	DFV0767
DF4864S	DFX0767
DF4865S	DF0679
DF4865S	DFV0679
DF4866S	DFV0814
DF4866S	DFX0814
DF4867S	DFV0544
DF4870	DF0599
DF4870	DF0931
DF4870	DFV0599
DF4870	DFV0931
DF4871	DFV0584
DF4877	DF0475
DF4877	DFV1155
DF4885S	DFV0300
DF4887	DFV1322
DF4892	DFV1437
DF4893S	DFV1167
DF4896	DF1253
DF4899	DFV1352
DF4902S	DFV1524
DF4904S	DFV0412
DF4905	DF1477
DF4906	DF1008
DF4906	DFV1008
DF4907S	DFV1448
DF4913	DF1344
DF4914S	DF1047
DF4914S	DFV1047
DF4915	DFV0770
DF4916S	DFV1258
DF4917	DF0941
DF4917	DFV0941
DF4919S	DF0572
DF4920	DF0795
DF4920	DFV0795
DF4924S	DFV0782
DF4925	DF1165
DF4927	DFV0786
DF4928S	DF0748
DF4928S	DFV0748
DF4931	DFV0801
DF4932	DF1098
DF4932	DFV1098

IAM **MAGNETI MARELLI**

TRW	
DF4932	DFV1602
DF4933	DF1230
DF4933	DF1491
DF4933	DFV1230
DF4933	DFV1323
DF4936	DF1032
DF4938	DFV1402
DF4939S	DF0805
DF4939S	DF1090
DF4939S	DFV0805
DF4939S	DFV1090
DF4943S	DFV1486
DF4944S	DFV1487
DF4945	DF0758
DF4945	DFV0758
DF4946	DF0982
DF4946	DFV0982
DF4947	DFV0768
DF4949S	DFX0974
DF4955S	DFV0543
DF4957S	DF1151
DF4957S	DFV1151
DF4958S	DFV1529
DF4961	DFV1188
DF4962S	DF0700
DF4962S	DFV0700
DF4962S	DFX0700
DF4963	DFV0772
DF4964	DF0868
DF4964	DF1031
DF4964	DFV0868
DF4964	DFV1031
DF4965S	DFV0800
DF4965S	DFX0800
DF4966	DF0777
DF4966	DFV0777
DF4971	DFV0677
DF4974S	DF1100
DF4979S	DFV1594
DF4980	DF1189
DF4980	DFV1189
DF4982	DFV1174
DF4983S	DFV1257
DF4984S	DF0742
DF4985S	DF0622
DF4987S	DF0741
DF4988S	DF0732
DF4989S	DF1205
DF4989S	DFV1205
DF4992S	DF0934
DF4993S	DF1082
DF4994S	DF1093
DF4995S	DF0807
DF4995S	DFV0807
DF4996S	DFV0808
DF6000S	DFX0670

IAM **MAGNETI MARELLI**

TRW	
DF6001S	DFV1451
DF6004S	DFV1145
DF6005	DFV0981
DF6008S	DF1159
DF6010	DFV0692
DF6010	DFX0692
DF6011S	DFV1425
DF6013S	DFV0641
DF6014S	DFV0816
DF6014S	DFX0816
DF6015S	DFV0815
DF6015S	DFX0815
DF6016	DFV1238
DF6019S	DFV0993
DF6020S	DF0756
DF6021	DFV0291
DF6023	DF0555
DF6024	DFV1454
DF6027	DFV1355
DF6029	DFV1368
DF6031	DFV1466
DF6033	DFV0044
DF6037	DFV1510
DF6041S	DFV1467
DF6042BS	DF1079
DF6043BS	DF1364
DF6044BS	DF1086
DF6045BS	DF0802
DF6047	DFV0652
DF6048	DF1361
DF6049	DF0891
DF6052	DFV1005
DF6068	DFV0818
DF6070S	DFV0688
DF6072	DF0776
DF6072	DFV0776
DF6072	DFX0776
DF6077S	DFV1133
DF6079S	DFV1259
DF6108S	DFV1088
DF6110	DFV1069
DF6112	DFV0809
DF6113S	DFV1111
DF6116	DF1120
DF6117S	DF0880
DF6117S	DFV0880
DF6117S	DFX0880
DF6119S	DFV1488
DF6120	DF1065
DF6121	DF0414
DF6121	DFM0414
DF6121	DFV0414
DF6121	DFX0414
DF6122	DFV1375
DF6123	DF0806
DF6123	DFV0806

IAM	MAGNET MARELLI
TRW	
DF6126BS	DF1235
DF6127BS	DF1236
DF6128BS	DF1057
DF6129	DFV0885
DF6131S	DF1211
DF6133S	DFV1545
DF6134	DFV1234
DF6136	DFV1490
DF6137	DFV1269
DF6138	DF1071
DF6138	DFV1071
DF6139	DF0955
DF6139	DFV0955
DF6139	DFX0955
DF6142	DF1193
DF6143S	DFV1518
DF6144	DF1142
DF6145	DFV1168
DF6146S	DFV1271
DF6148	DFV1275
DF6149S	DFV1273
DF6150	DF1085
DF6150	DFV1085
DF6153S	DFV1130
DF6174	DFV0771
DF6175S	DFV1272
DF6176	DFV1369
DF6177	DFV1383
DF6178	DF1202
DF6182	DF1190
DF6184	DF1083
DF6184	DFV1083
DF6185S	DFV0773
DF6185S	DFX0773
DF6186	DF1218
DF6186	DFV1218
DF6187	DFV0957
DF6190BS	DF1077
DF6191S	DF1206
DF6195S	DFV1094
DF6198	DF1267
DF6198	DFV1267
DF6198	DFX1267
DF6203BS	DF1366
DF6205	DFV1508
DF6212S	DFV1516
DF6213S	DFV1517
DF6216	DFV1274

IAM	MAGNET MARELLI
TRW	
DF6220S	DFV1198
DF6228	DFV1213
DF6234	DF1204
DF6234	DFV1204
DF6244S	DFV1447
DF6250S	DF1248
DF6252	DFV1509
DF6253S	DFV1196
DF6255	DFV1436
DF6260	DFV1554
DF6265	DFV1561
DF6266S	DFV1247
DF6266S	DFV1581
DF6267S	DFV1246
DF6267S	DFV1581
DF6289	DF1209
DF6295	DFV1116
DF6298S	DFV1251
DF6306	DFV1387
DF6308	DFV0812
DF6311S	DFV1548
DF6312	DFV0920
DF6319	DFV1371
DF6324	DF1137
DF6325	DFV1150
DF6329	DFV1161
DF6337S	DFV1250
DF6339	DF0560
DF6339	DFV0560
DF6339	DFX0560
DF6340	DF1104
DF6340	DFV1104
DF6342	DFV1443
DF6350	DF1255
DF6352S	DFV1229
DF6353	DFV1214
DF6363	DFV1076
DF6378	DF1191
DF6385	DFV1480
DF6399	DF0778
DF6399	DFV0778
DF6399	DFX0778
DF6407	DF1478
DF6413S	DFV1514
DF6415	DFV1232
DF6416	DF1261
DF6419	DFV1521
DF6424	DF1068

IAM	MAGNET MARELLI
TRW	
DF6424	DFV1068
DF6430	DFV1566
DF6446	DF1254
DF6448	DFV1192
DF6471	DFV1208
DF6472S	DFV0811
DF6482	DFV1507
DF6483S	DFV1515
DF6492	DFV1403
DF6504	DFV1395
DF6505S	DFV1475
DF6508S	DFV1462
DF6509	DFV1556
DF6510S	DF1382
DF6512S	DFV1520
DF6513S	DFV1469
DF6514S	DF1538
DF6522	DF1217
DF6522	DFV1217
DF6523	DFV1389
DF6526	DFV1392
DF6527	DFV1546
DF6528S	DFV1474
DF6533	DFV1482
DF6534	DFV1544
DF6598	DF1408
DF6598	DFV1408
DF6627	DF1216
DF6627	DFV1216
DF6627	DFX1216
DF6629	DF1276
DF6629	DFV1276
DF6656	DFV1390
DF6659	DFV1399
DF6662S	DFV1564
DF6667	DFV1391
DF6676S	DFV1565
DF6689	DFV1547
DF6695S	DFV1485
DF6698	DFV1576
DF6744S	DFV1513
DF6747S	DFV1552
DF6752S	DF1539
DF6757	DFV1551
DF6786	DFV1568
DF6787	DFV1396
DF7061S	DFV0967
DF7163	DF1370

IAM	MAGNET MARELLI
TRW	
DF7171	DF0739
DF7171	DFV0739
DF7195	DF0810
DF7195	DFV0810
DF7218	DFV0570
DF7249	DFV1338
DF7257	DFV1351
DF7266	DFV0626
DF7267	DF1265
DF7326	DF1440
DF7328	DF1240
DF7328	DFV1240
DF7329	DF1347
DF7329	DFV1347
DF7340	DFV0895
DF7351	DFV0591
DF7351S	DFV0591
DF7352	DFV1136
DF7369	DF0915
DF7369	DFV0915
DF7371S	DF1106
DF7371S	DFV1106
DF7374	DFV0666
DF7381	DFV1360
DF7396	DFV0979
DF7402	DF1008
DF7402	DFV1008
DF7428	DF0555
DF7466	DF0748
DF7466	DFV0748
DF7475	DF1080
DF7475	DFV1080
DF7475	DFX1080
DF7671	DFV0983
DF7671	DFX0983
DF7762	DFV0300
DF7819	DFV1372
DF7911	DFV1078
DF7911	DFX1078
DF7923	DFV1087
DF7923	DFX1087
DF7973	DF1210
DF8043	DFV1530
DF8050	DFV1519
DF8056	DFV1543
DF8093	DFV1596

**Dischi freno
Brake discs
Bremsscheiben
Disques de frein
Discos de freno
Discos dos travões
Δισκόφρενα
Tarcze hamulcowe
Тормозные диски
Fren diskleri**

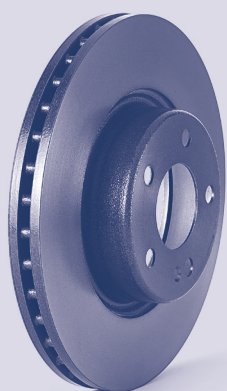

Co-cast

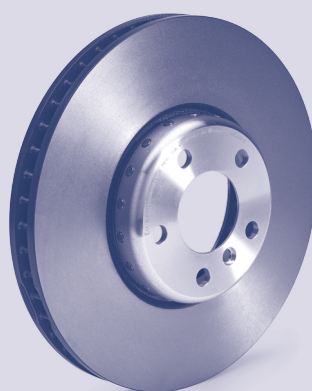

Composite

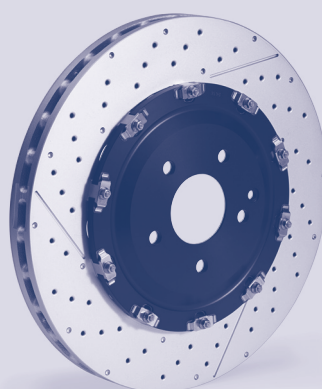

Floating

Applicazione per marca e veicolo
Vehicle application guide
Zuordnung nach Marke und Fahrzeug
Affectations par marques et véhicules
Aplicación por marca y vehículo
Aplicação por marca e veículo
Εφαρμογή ανά μοντέλο
Zastosowanie dla marki i pojazdu
Применение по марке и модели
Marka ve araca göre uygulama

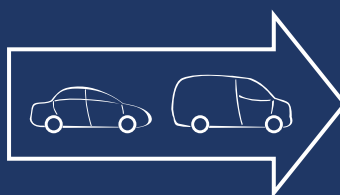

		kw				MAGNETI MARELLI Composite Floating						∅	TH
--	--	----	--	--	--	--	--	--	--	--	--	---	----

ABARTH

500 / 595 / 695 (312_) 01/08 →

1.4	132	08/08 →	●		DFF1296	PVT	✓		✓	✓		305	28
	139	08/08 →	●		DFF1296	PVT	✓		✓	✓		305	28

500C / 595C / 695C (312_) 09/09 →

1.4	132	09/09 →	●		DFF1296	PVT	✓		✓	✓		305	28
-----	-----	---------	---	--	---------	-----	---	--	---	---	--	-----	----

ASTON MARTIN

VANTAGE Coupé 10/05 →

4.7 S	321	01/11 →	●		DFF1297	PVT	✓		✓	✓	SP10; → 10/13	380	34
-------	-----	---------	---	--	---------	-----	---	--	---	---	---------------	-----	----

VANTAGE Roadster 04/07 →

4.7 S	321	06/11 →	●		DFF1297	PVT	✓		✓	✓	SP10; → 10/13	380	34
-------	-----	---------	---	--	---------	-----	---	--	---	---	---------------	-----	----

AUDI

A4 (8EC, B7) 11/04 → 06/08

RS4 quattro	309	09/05 → 06/08	●		DFF1288	PVT	✓		✓	✓	PR:1LP	365	34
-------------	-----	---------------	---	--	---------	-----	---	--	---	---	--------	-----	----

A4 Avant (8ED, B7) 11/04 → 06/08

RS4 quattro	309	09/05 → 06/08	●		DFF1288	PVT	✓		✓	✓	PR:1LP	365	34
-------------	-----	---------------	---	--	---------	-----	---	--	---	---	--------	-----	----

A4 Convertible (8H7, B6, 8HE, B7) 04/02 → 03/09

RS4 quattro	309	06/06 → 03/09	●		DFF1288	PVT	✓		✓	✓	PR:1LP	365	34
-------------	-----	---------------	---	--	---------	-----	---	--	---	---	--------	-----	----

BMW

1 (E81) 09/06 → 12/11

116 d	66	01/11 → 12/11	●		DFC1328	PVT	✓		✓	✓	M Performance; +sport pack	338	26
	85	04/07 → 12/11	●		DFC1328	PVT	✓		✓	✓	M Performance; +sport pack	338	26
116 i	89	08/07 → 11/11	●		DFC1328	PVT	✓		✓	✓	M Performance; +sport pack	338	26
	90	03/07 → 11/11	●		DFC1328	PVT	✓		✓	✓	M Performance; +sport pack	338	26
118 d	100	09/06 → 12/11	●		DFC1328	PVT	✓		✓	✓	M Performance; +sport pack	338	26
	105	09/06 → 12/11	●		DFC1328	PVT	✓		✓	✓	M Performance; +sport pack	338	26
118 i	105	09/06 → 12/11	●		DFC1328	PVT	✓		✓	✓	M Performance; +sport pack	338	26
	120	09/06 → 12/11	●		DFC1328	PVT	✓		✓	✓	M Performance; +sport pack	338	26
120 d	130	09/06 → 12/11	●		DFC1328	PVT	✓		✓	✓	M Performance; +sport pack	338	26
	115	09/06 → 10/11	●		DFC1328	PVT	✓		✓	✓	M Performance; +sport pack	338	26
120 i	120	09/06 → 12/11	●		DFC1328	PVT	✓		✓	✓	M Performance; +sport pack	338	26
	125	09/06 → 12/11	●		DFC1328	PVT	✓		✓	✓	M Performance; +sport pack	338	26
123 d	150	03/07 → 12/11	●		DFC1328	PVT	✓		✓	✓	M Performance; +sport pack	338	26
130 i	190	09/06 → 12/11	●		DFC1328	PVT	✓		✓	✓	M Performance; +sport pack	338	26
	195	09/06 → 12/11	●		DFC1328	PVT	✓		✓	✓	M Performance; +sport pack	338	26

1 (E87) 02/03 → 01/13

116 d	66	01/11 → 12/11	●		DFC1328	PVT	✓		✓	✓	M Performance; +sport pack	338	26
	85	11/03 → 06/11	●		DFC1328	PVT	✓		✓	✓	M Performance; +sport pack	338	26
116 i	89	03/07 → 06/11	●		DFC1328	PVT	✓		✓	✓	M Performance; +sport pack	338	26
	90	03/07 → 06/11	●		DFC1328	PVT	✓		✓	✓	M Performance; +sport pack	338	26
118 d	100	09/06 → 06/11	●		DFC1328	PVT	✓		✓	✓	M Performance; +sport pack	338	26
	105	09/06 → 06/11	●		DFC1328	PVT	✓		✓	✓	M Performance; +sport pack	338	26
118 i	95	07/04 → 02/07	●		DFC1328	PVT	✓		✓	✓	M Performance; +sport pack	338	26
	100	10/06 → 06/11	●		DFC1328	PVT	✓		✓	✓	M Performance; +sport pack	338	26
120 d	105	09/06 → 06/11	●		DFC1328	PVT	✓		✓	✓	M Performance; +sport pack	338	26
	130	09/06 → 06/11	●		DFC1328	PVT	✓		✓	✓	M Performance; +sport pack	338	26
120 i	115	11/03 → 06/11	●		DFC1328	PVT	✓		✓	✓	M Performance; +sport pack	338	26
	120	09/06 → 06/11	●		DFC1328	PVT	✓		✓	✓	M Performance; +sport pack	338	26
123 d	125	09/06 → 06/11	●		DFC1328	PVT	✓		✓	✓	M Performance; +sport pack	338	26
	150	03/07 → 09/12	●		DFC1328	PVT	✓		✓	✓	M Performance; +sport pack	338	26

	kw									Ø	TH
				Composite Floating							

BMW
1 (E87) 02/03 → 01/13

130 i	190	03/05 → 09/12	•	DFC1328	PVT	✓		✓	✓	M Performance; +sport pack	338	26
	195	03/05 → 09/12	•	DFC1328	PVT	✓		✓	✓	M Performance; +sport pack	338	26

1 (F20) 11/10 →

114 d	70	06/15 →	•	DFC1301	PVT	✓		✓	✓	M Performance; +sport pack	370	30
	70	10/12 →	•	DFC1303	PVT	✓		✓	✓	+sport pack	340	30
	70	06/15 →	•	DFC1303	PVT	✓		✓	✓	+sport pack	340	30
	70	06/15 →	•	DFC1304	PVT	✓		✓	✓	option; +sport pack	340	30
	70	10/12 →	•	DFC1304	PVT	✓		✓	✓	option; +sport pack	340	30
	70	06/15 →	•	DFC1302	PVT	✓		✓	✓	+sport pack	345	24
	70	10/12 →	•	DFC1302	PVT	✓		✓	✓	+sport pack	345	24
	70	06/15 →	•	DFC1306	PVT	✓	✓	✓	✓	M Performance; option; +sport pack	345	24
	70	10/12 →	•	DFC1306	PVT	✓	✓	✓	✓	option; +sport pack	345	24
114 i	75	11/11 →	•	DFC1303	PVT	✓		✓	✓	+sport pack	340	30
	75	11/11 →	•	DFC1304	PVT	✓		✓	✓	option; +sport pack	340	30
	75	11/11 →	•	DFC1302	PVT	✓		✓	✓	+sport pack	345	24
	75	11/11 →	•	DFC1306	PVT	✓	✓	✓	✓	option; +sport pack	345	24
116 d	85	03/15 →	•	DFC1301	PVT	✓		✓	✓	M Performance; +sport pack	370	30
	85	12/10 →	•	DFC1303	PVT	✓		✓	✓	+sport pack	340	30
	85	11/12 →	•	DFC1303	PVT	✓		✓	✓	+sport pack	340	30
	85	03/15 →	•	DFC1303	PVT	✓		✓	✓	+sport pack	340	30
	85	12/10 →	•	DFC1304	PVT	✓		✓	✓	option; +sport pack	340	30
	85	11/12 →	•	DFC1304	PVT	✓		✓	✓	option; +sport pack	340	30
	85	03/15 →	•	DFC1304	PVT	✓		✓	✓	option; +sport pack	340	30
	85	11/12 →	•	DFC1302	PVT	✓		✓	✓	+sport pack	345	24
	85	12/10 →	•	DFC1302	PVT	✓		✓	✓	+sport pack	345	24
	85	03/15 →	•	DFC1302	PVT	✓		✓	✓	+sport pack	345	24
	85	03/15 →	•	DFC1306	PVT	✓	✓	✓	✓	M Performance; option; +sport pack	345	24
	85	12/10 →	•	DFC1306	PVT	✓	✓	✓	✓	option; +sport pack	345	24
	116 i	80	03/15 →	•	DFC1301	PVT	✓		✓	✓	M Performance; +sport pack	370
80		03/15 →	•	DFC1303	PVT	✓		✓	✓	+sport pack	340	30
80		03/15 →	•	DFC1304	PVT	✓		✓	✓	option; +sport pack	340	30
80		03/15 →	•	DFC1302	PVT	✓		✓	✓	+sport pack	345	24
80		03/15 →	•	DFC1306	PVT	✓	✓	✓	✓	M Performance; option; +sport pack	345	24
100		12/10 →	•	DFC1303	PVT	✓		✓	✓	+sport pack	340	30
100		12/10 →	•	DFC1304	PVT	✓		✓	✓	option; +sport pack	340	30
100		12/10 →	•	DFC1302	PVT	✓		✓	✓	+sport pack	345	24
100		12/10 →	•	DFC1306	PVT	✓	✓	✓	✓	option; +sport pack	345	24
100		12/10 →	•	DFC1303	PVT	✓		✓	✓	+sport pack	340	30
118 d	100	12/10 →	•	DFC1304	PVT	✓		✓	✓	option; +sport pack	340	30
	100	12/10 →	•	DFC1302	PVT	✓		✓	✓	+sport pack	345	24
	100	12/10 →	•	DFC1306	PVT	✓	✓	✓	✓	option; +sport pack	345	24
	105	12/10 →	•	DFC1303	PVT	✓		✓	✓	+sport pack	340	30
	105	12/10 →	•	DFC1304	PVT	✓		✓	✓	option; +sport pack	340	30
	105	12/10 →	•	DFC1302	PVT	✓		✓	✓	+sport pack	345	24
	105	12/10 →	•	DFC1306	PVT	✓	✓	✓	✓	option; +sport pack	345	24
	110	03/15 →	•	DFC1301	PVT	✓		✓	✓	M Performance; +sport pack	370	30
	110	03/15 →	•	DFC1303	PVT	✓		✓	✓	+sport pack	340	30
	110	03/15 →	•	DFC1304	PVT	✓		✓	✓	option; +sport pack	340	30
	110	03/15 →	•	DFC1302	PVT	✓		✓	✓	+sport pack	345	24
110	03/15 →	•	DFC1306	PVT	✓	✓	✓	✓	M Performance; option; +sport pack	345	24	
118 d xDrive	105	07/13 →	•	DFC1301	PVT	✓		✓	✓	M Performance; +sport pack	370	30
	105	07/13 →	•	DFC1303	PVT	✓		✓	✓	+sport pack	340	30
	105	07/13 →	•	DFC1304	PVT	✓		✓	✓	option; +sport pack	340	30
	105	07/13 →	•	DFC1302	PVT	✓		✓	✓	+sport pack	345	24

		kw				MAGNETI MARELLI Composite Floating								Ø	TH
--	--	----	--	--	--	--	--	--	--	--	--	--	--	---	----

BMW
1 (F20) 11/10 →

118 d xDrive	105	07/13 →	•	DFC1306	PVT	✓	✓	✓	✓	✓	M Performance; option; +sport pack	345	24
	110	03/15 →	•	DFC1301	PVT	✓			✓	✓	M Performance; +sport pack	370	30
	110	03/15 →	•	DFC1303	PVT	✓			✓	✓	+sport pack	340	30
	110	03/15 →	•	DFC1304	PVT	✓			✓	✓	option; +sport pack	340	30
	110	03/15 →	•	DFC1302	PVT	✓			✓	✓	+sport pack	345	24
	110	03/15 →	•	DFC1306	PVT	✓	✓	✓	✓	✓	M Performance; option; +sport pack	345	24
118 i	100	03/15 →	•	DFC1301	PVT	✓			✓	✓	M Performance; +sport pack	370	30
	100	03/15 →	•	DFC1301	PVT	✓			✓	✓	M Performance; +sport pack	370	30
	100	03/15 →	•	DFC1303	PVT	✓			✓	✓	+sport pack	340	30
	100	03/15 →	•	DFC1303	PVT	✓			✓	✓	+sport pack	340	30
	100	03/15 →	•	DFC1304	PVT	✓			✓	✓	option; +sport pack	340	30
	100	03/15 →	•	DFC1304	PVT	✓			✓	✓	option; +sport pack	340	30
	100	03/15 →	•	DFC1302	PVT	✓			✓	✓	+sport pack	345	24
	100	03/15 →	•	DFC1302	PVT	✓			✓	✓	+sport pack	345	24
	100	03/15 →	•	DFC1306	PVT	✓	✓	✓	✓	✓	M Performance; option; +sport pack	345	24
	100	03/15 →	•	DFC1306	PVT	✓	✓	✓	✓	✓	M Performance; option; +sport pack	345	24
	125	11/10 →	•	DFC1303	PVT	✓			✓	✓	+sport pack	340	30
	125	11/10 →	•	DFC1304	PVT	✓			✓	✓	option; +sport pack	340	30
125	11/10 →	•	DFC1302	PVT	✓			✓	✓	+sport pack	345	24	
125	11/10 →	•	DFC1306	PVT	✓	✓	✓	✓	✓	option; +sport pack	345	24	
120 d	120	12/10 →	•	DFC1303	PVT	✓			✓	✓	+sport pack	340	30
	120	12/10 →	•	DFC1304	PVT	✓			✓	✓	option; +sport pack	340	30
	120	12/10 →	•	DFC1302	PVT	✓			✓	✓	+sport pack	345	24
	120	12/10 →	•	DFC1306	PVT	✓	✓	✓	✓	✓	option; +sport pack	345	24
	135	12/10 →	•	DFC1303	PVT	✓			✓	✓	+sport pack	340	30
	135	12/10 →	•	DFC1304	PVT	✓			✓	✓	option; +sport pack	340	30
	135	12/10 →	•	DFC1302	PVT	✓			✓	✓	+sport pack	345	24
	135	12/10 →	•	DFC1306	PVT	✓	✓	✓	✓	✓	option; +sport pack	345	24
	140	03/15 →	•	DFC1301	PVT	✓			✓	✓	M Performance; +sport pack	370	30
	140	03/15 →	•	DFC1303	PVT	✓			✓	✓	+sport pack	340	30
	140	03/15 →	•	DFC1304	PVT	✓			✓	✓	option; +sport pack	340	30
	140	03/15 →	•	DFC1302	PVT	✓			✓	✓	+sport pack	345	24
	140	03/15 →	•	DFC1306	PVT	✓	✓	✓	✓	✓	M Performance; option; +sport pack	345	24
	147	01/11 →	•	DFC1301	PVT	✓			✓	✓	M Performance	370	30
147	01/11 →	•	DFC1306	PVT	✓	✓	✓	✓	✓	M Performance	345	24	
120 d xDrive	135	02/12 →	•	DFC1303	PVT	✓			✓	✓	+sport pack	340	30
	135	02/12 →	•	DFC1304	PVT	✓			✓	✓	option; +sport pack	340	30
	135	02/12 →	•	DFC1302	PVT	✓			✓	✓	+sport pack	345	24
	135	02/12 →	•	DFC1306	PVT	✓	✓	✓	✓	✓	option; +sport pack	345	24
	140	03/15 →	•	DFC1301	PVT	✓			✓	✓	M Performance; +sport pack	370	30
	140	03/15 →	•	DFC1303	PVT	✓			✓	✓	+sport pack	340	30
	140	03/15 →	•	DFC1304	PVT	✓			✓	✓	option; +sport pack	340	30
	140	03/15 →	•	DFC1302	PVT	✓			✓	✓	+sport pack	345	24
	140	03/15 →	•	DFC1306	PVT	✓	✓	✓	✓	✓	M Performance; option; +sport pack	345	24
	147	01/11 →	•	DFC1301	PVT	✓			✓	✓	M Performance	370	30
	147	01/11 →	•	DFC1306	PVT	✓	✓	✓	✓	✓	M Performance	345	24
	120 i	130	03/15 →	•	DFC1301	PVT	✓			✓	✓	M Performance; +sport pack	370
130		03/15 →	•	DFC1303	PVT	✓			✓	✓	+sport pack	340	30
130		03/15 →	•	DFC1304	PVT	✓			✓	✓	option; +sport pack	340	30
130		03/15 →	•	DFC1302	PVT	✓			✓	✓	+ vented disc; -sport pack	345	24
130		03/15 →	•	DFC1306	PVT	✓	✓	✓	✓	✓	M Performance; option; +sport pack	345	24
135		09/15 →	•	DFC1303	PVT	✓			✓	✓	+sport pack	340	30
135		09/15 →	•	DFC1304	PVT	✓			✓	✓	option; +sport pack	340	30
135		09/15 →	•	DFC1302	PVT	✓			✓	✓	+sport pack	345	24

For new models, please visit our website.

	kw									∅	TH
				Composite Floating							

BMW
1 (F20) 11/10 →

120 i	135	09/15 →	•	DFC1306	PVT	✓	✓	✓	✓	✓	option; +sport pack	345	24
125 d	155	08/11 →	•	DFC1301	PVT	✓			✓	✓	M Performance; +sport pack	370	30
	155	08/11 →	•	DFC1303	PVT	✓			✓	✓	+sport pack	340	30
	155	08/11 →	•	DFC1304	PVT	✓			✓	✓	option; +sport pack	340	30
	155	08/11 →	•	DFC1302	PVT	✓			✓	✓	+sport pack	345	24
	155	08/11 →	•	DFC1306	PVT	✓	✓	✓	✓	✓	option; +sport pack	345	24
	160	08/11 →	•	DFC1303	PVT	✓			✓	✓	+sport pack	340	30
	160	08/11 →	•	DFC1304	PVT	✓			✓	✓	option; +sport pack	340	30
	160	08/11 →	•	DFC1302	PVT	✓			✓	✓	+sport pack	345	24
	160	08/11 →	•	DFC1306	PVT	✓	✓	✓	✓	✓	option; +sport pack	345	24
	165	03/15 →	•	DFC1301	PVT	✓			✓	✓	M Performance; +sport pack	370	30
	165	03/15 →	•	DFC1303	PVT	✓			✓	✓	+sport pack	340	30
	165	03/15 →	•	DFC1304	PVT	✓			✓	✓	option; +sport pack	340	30
	165	03/15 →	•	DFC1302	PVT	✓			✓	✓	+sport pack	345	24
	125 i	165	03/15 →	•	DFC1306	PVT	✓	✓	✓	✓	✓	M Performance; option; +sport pack	345
160		08/11 →	•	DFC1303	PVT	✓			✓	✓	+sport pack	340	30
160		08/11 →	•	DFC1304	PVT	✓			✓	✓	option; +sport pack	340	30
160		08/11 →	•	DFC1302	PVT	✓			✓	✓	+sport pack	345	24
160		08/11 →	•	DFC1306	PVT	✓	✓	✓	✓	✓	option; +sport pack	345	24
165		09/15 →	•	DFC1301	PVT	✓			✓	✓	M Performance; +sport pack	370	30
165		09/15 →	•	DFC1303	PVT	✓			✓	✓	+sport pack	340	30
165		09/15 →	•	DFC1304	PVT	✓			✓	✓	option; +sport pack	340	30
165		09/15 →	•	DFC1302	PVT	✓			✓	✓	+sport pack	345	24
165		09/15 →	•	DFC1306	PVT	✓	✓	✓	✓	✓	M Performance; option; +sport pack	345	24
M 135 i	175	03/13 →	•	DFC1301	PVT	✓			✓	✓	M Performance	370	30
	175	03/13 →	•	DFC1306	PVT	✓	✓	✓	✓	✓	M Performance	345	24
	235	11/11 →	•	DFC1301	PVT	✓			✓	✓	M Performance	370	30
	235	11/11 →	•	DFC1303	PVT	✓			✓	✓		340	30
	235	11/11 →	•	DFC1304	PVT	✓			✓	✓	option	340	30
	235	11/11 →	•	DFC1302	PVT	✓			✓	✓		345	24
M 135 i xDrive	235	11/11 →	•	DFC1306	PVT	✓	✓	✓	✓	✓	M Performance; option	345	24
	240	03/15 →	•	DFC1301	PVT	✓			✓	✓	M Performance	370	30
	240	03/15 →	•	DFC1303	PVT	✓			✓	✓		340	30
	240	03/15 →	•	DFC1304	PVT	✓			✓	✓	option	340	30
	240	03/15 →	•	DFC1302	PVT	✓			✓	✓		345	24
	240	03/15 →	•	DFC1306	PVT	✓	✓	✓	✓	✓	M Performance; option	345	24
	235	02/12 →	•	DFC1301	PVT	✓			✓	✓	M Performance	370	30
	235	02/12 →	•	DFC1303	PVT	✓			✓	✓		340	30
	235	02/12 →	•	DFC1304	PVT	✓			✓	✓	option	340	30
	235	02/12 →	•	DFC1302	PVT	✓			✓	✓		345	24
M 140 i	240	03/15 →	•	DFC1306	PVT	✓	✓	✓	✓	✓	M Performance; option	345	24
	250	09/15 →	•	DFC1301	PVT	✓			✓	✓	M Performance	370	30
	250	09/15 →	•	DFC1303	PVT	✓			✓	✓		340	30
	250	09/15 →	•	DFC1304	PVT	✓			✓	✓	option	340	30
	250	09/15 →	•	DFC1302	PVT	✓			✓	✓		345	24
	250	09/15 →	•	DFC1306	PVT	✓	✓	✓	✓	✓	M Performance; option	345	24
M 140 i xDrive	250	09/15 →	•	DFC1301	PVT	✓			✓	✓	M Performance	370	30
	250	09/15 →	•	DFC1303	PVT	✓			✓	✓		340	30
	250	09/15 →	•	DFC1304	PVT	✓			✓	✓	option	340	30

Per i nuovi modelli consultate il nostro sito.

		kw									Ø	TH		
					Composite Floating									
BMW														
1 (F20) 11/10 →														
M 140 i xDrive	250	09/15 →		•	DFC1302	PVT	✓		✓	✓	345	24		
	250	09/15 →		•	DFC1306	PVT	✓	✓	✓	✓	M Performance; option	345	24	
1 (F21) 12/11 →														
114 d	70	06/15 →		•	DFC1301	PVT	✓		✓	✓	M Performance; +sport pack	370	30	
	70	06/15 →		•	DFC1303	PVT	✓		✓	✓	+sport pack	340	30	
	70	07/12 →		•	DFC1303	PVT	✓		✓	✓	+sport pack	340	30	
	70	06/15 →		•	DFC1304	PVT	✓		✓	✓	option; +sport pack	340	30	
	70	07/12 →		•	DFC1304	PVT	✓		✓	✓	option; +sport pack	340	30	
	70	07/12 →		•	DFC1302	PVT	✓		✓	✓	+sport pack	345	24	
	70	06/15 →		•	DFC1302	PVT	✓		✓	✓	+sport pack	345	24	
	70	06/15 →		•	DFC1306	PVT	✓	✓	✓	✓	✓	M Performance; option; +sport pack	345	24
	70	07/12 →		•	DFC1306	PVT	✓	✓	✓	✓	✓	option; +sport pack	345	24
114 i	75	12/11 →		•	DFC1303	PVT	✓		✓	✓	+sport pack	340	30	
	75	12/11 →		•	DFC1304	PVT	✓		✓	✓	option; +sport pack	340	30	
	75	12/11 →		•	DFC1302	PVT	✓		✓	✓	+sport pack	345	24	
	75	12/11 →		•	DFC1306	PVT	✓	✓	✓	✓	✓	option; +sport pack	345	24
116 d	85	03/15 →		•	DFC1301	PVT	✓		✓	✓	M Performance; +sport pack	370	30	
	85	01/12 →		•	DFC1303	PVT	✓		✓	✓	+sport pack	340	30	
	85	12/11 →		•	DFC1303	PVT	✓		✓	✓	+sport pack	340	30	
	85	03/15 →		•	DFC1303	PVT	✓		✓	✓	+sport pack	340	30	
	85	03/15 →		•	DFC1304	PVT	✓		✓	✓	option; +sport pack	340	30	
	85	01/12 →		•	DFC1304	PVT	✓		✓	✓	option; +sport pack	340	30	
	85	03/15 →		•	DFC1302	PVT	✓		✓	✓	+sport pack	345	24	
	85	01/12 →		•	DFC1302	PVT	✓		✓	✓	+sport pack	345	24	
	85	03/15 →		•	DFC1306	PVT	✓	✓	✓	✓	✓	M Performance; option; +sport pack	345	24
	85	01/12 →		•	DFC1306	PVT	✓	✓	✓	✓	✓	option; +sport pack	345	24
116 i	80	03/15 →		•	DFC1303	PVT	✓		✓	✓	+sport pack	340	30	
	80	03/15 →		•	DFC1304	PVT	✓		✓	✓	option; +sport pack	340	30	
	80	03/15 →		•	DFC1302	PVT	✓		✓	✓	+sport pack	345	24	
	80	03/15 →		•	DFC1306	PVT	✓	✓	✓	✓	✓	option; +sport pack	345	24
	100	12/11 →		•	DFC1303	PVT	✓		✓	✓	+sport pack	340	30	
	100	12/11 →		•	DFC1304	PVT	✓		✓	✓	option; +sport pack	340	30	
	100	12/11 →		•	DFC1302	PVT	✓		✓	✓	+sport pack	345	24	
	100	12/11 →		•	DFC1306	PVT	✓	✓	✓	✓	✓	option; +sport pack	345	24
118 d	100	12/11 →		•	DFC1303	PVT	✓		✓	✓	+sport pack	340	30	
	100	12/11 →		•	DFC1304	PVT	✓		✓	✓	option; +sport pack	340	30	
	100	12/11 →		•	DFC1302	PVT	✓		✓	✓	+sport pack	345	24	
	100	12/11 →		•	DFC1306	PVT	✓	✓	✓	✓	✓	option; +sport pack	345	24
	105	12/11 →		•	DFC1303	PVT	✓		✓	✓	+sport pack	340	30	
	105	12/11 →		•	DFC1304	PVT	✓		✓	✓	option; +sport pack	340	30	
	105	12/11 →		•	DFC1302	PVT	✓		✓	✓	+sport pack	345	24	
	105	12/11 →		•	DFC1306	PVT	✓	✓	✓	✓	✓	option; +sport pack	345	24
	110	03/15 →		•	DFC1301	PVT	✓		✓	✓	M Performance; +sport pack	370	30	
	110	03/15 →		•	DFC1303	PVT	✓		✓	✓	+sport pack	340	30	
	110	03/15 →		•	DFC1304	PVT	✓		✓	✓	option; +sport pack	340	30	
	110	03/15 →		•	DFC1302	PVT	✓		✓	✓	+sport pack	345	24	
118 d xDrive	105	05/13 →		•	DFC1301	PVT	✓		✓	✓	M Performance; +sport pack	370	30	
	105	05/13 →		•	DFC1303	PVT	✓		✓	✓	+sport pack	340	30	
	105	05/13 →		•	DFC1304	PVT	✓		✓	✓	option; +sport pack	340	30	
	105	05/13 →		•	DFC1302	PVT	✓		✓	✓	+sport pack	345	24	
	105	05/13 →		•	DFC1306	PVT	✓	✓	✓	✓	✓	M Performance; option; +sport pack	345	24
	110	03/15 →		•	DFC1301	PVT	✓		✓	✓	M Performance; +sport pack	370	30	
	110	03/15 →		•	DFC1303	PVT	✓		✓	✓	+sport pack	340	30	

For new models, please visit our website.

	kw									∅	TH
				Composite Floating							

BMW
1 (F21) 12/11 →

118 d xDrive	110	03/15 →	•	DFC1304	PVT	✓		✓	✓	option; +sport pack	340	30	
	110	03/15 →		•	DFC1302	PVT	✓		✓	+sport pack	345	24	
	110	03/15 →		•	DFC1306	PVT	✓	✓	✓	M Performance; option; +sport pack	345	24	
118 i	100	03/15 →	•	DFC1301	PVT	✓		✓	✓	M Performance; +sport pack	370	30	
	100	03/15 →	•	DFC1301	PVT	✓		✓	✓	M Performance; +sport pack	370	30	
	100	03/15 →	•	DFC1303	PVT	✓		✓	✓	+sport pack	340	30	
	100	03/15 →	•	DFC1303	PVT	✓		✓	✓	+sport pack	340	30	
	100	03/15 →	•	DFC1304	PVT	✓		✓	✓	option; +sport pack	340	30	
	100	03/15 →	•	DFC1304	PVT	✓		✓	✓	option; +sport pack	340	30	
	100	03/15 →		•	DFC1302	PVT	✓		✓	+sport pack	345	24	
	100	03/15 →		•	DFC1302	PVT	✓		✓	+sport pack	345	24	
	100	03/15 →		•	DFC1306	PVT	✓	✓	✓	✓	M Performance; option; +sport pack	345	24
	100	03/15 →		•	DFC1306	PVT	✓	✓	✓	✓	M Performance; option; +sport pack	345	24
	125	07/12 →	•	DFC1303	PVT	✓		✓	✓	+sport pack	340	30	
	125	07/12 →	•	DFC1304	PVT	✓		✓	✓	option; +sport pack	340	30	
	125	07/12 →		•	DFC1302	PVT	✓		✓	✓	+sport pack	345	24
	125	07/12 →		•	DFC1306	PVT	✓	✓	✓	✓	option; +sport pack	345	24
	120 d	120	07/12 →	•	DFC1303	PVT	✓		✓	✓	+sport pack	340	30
120		07/12 →	•	DFC1304	PVT	✓		✓	✓	option; +sport pack	340	30	
120		07/12 →		•	DFC1302	PVT	✓		✓	+sport pack	345	24	
120		07/12 →		•	DFC1306	PVT	✓	✓	✓	✓	option; +sport pack	345	24
135		07/12 →	•	DFC1303	PVT	✓		✓	✓	+sport pack	340	30	
135		07/12 →	•	DFC1304	PVT	✓		✓	✓	option; +sport pack	340	30	
135		07/12 →		•	DFC1302	PVT	✓		✓	+sport pack	345	24	
135		07/12 →		•	DFC1306	PVT	✓	✓	✓	✓	option; +sport pack	345	24
140		03/15 →	•	DFC1301	PVT	✓		✓	✓	M Performance; +sport pack	370	30	
140		03/15 →	•	DFC1303	PVT	✓		✓	✓	+sport pack	340	30	
140		03/15 →	•	DFC1304	PVT	✓		✓	✓	option; +sport pack	340	30	
140		03/15 →		•	DFC1302	PVT	✓		✓	+sport pack	345	24	
140		03/15 →		•	DFC1306	PVT	✓	✓	✓	✓	M Performance; option; +sport pack	345	24
147		01/12 →	•	DFC1301	PVT	✓		✓	✓	M Performance	370	30	
147		01/12 →		•	DFC1306	PVT	✓	✓	✓	✓	M Performance	345	24
120 d xDrive	135	02/12 →	•	DFC1303	PVT	✓		✓	✓	+sport pack	340	30	
	135	02/12 →	•	DFC1304	PVT	✓		✓	✓	option; +sport pack	340	30	
	135	02/12 →		•	DFC1302	PVT	✓		✓	+sport pack	345	24	
	135	02/12 →		•	DFC1306	PVT	✓	✓	✓	✓	option; +sport pack	345	24
	140	03/15 →	•	DFC1301	PVT	✓		✓	✓	M Performance; +sport pack	370	30	
	140	03/15 →	•	DFC1303	PVT	✓		✓	✓	+sport pack	340	30	
	140	03/15 →	•	DFC1304	PVT	✓		✓	✓	option; +sport pack	340	30	
	140	03/15 →		•	DFC1302	PVT	✓		✓	+sport pack	345	24	
	140	03/15 →		•	DFC1306	PVT	✓	✓	✓	✓	M Performance; option; +sport pack	345	24
	147	01/12 →	•	DFC1301	PVT	✓		✓	✓	M Performance	370	30	
147	01/12 →		•	DFC1306	PVT	✓	✓	✓	✓	M Performance	345	24	
120 i	130	03/15 →	•	DFC1301	PVT	✓		✓	✓	M Performance; +sport pack	370	30	
	130	03/15 →	•	DFC1303	PVT	✓		✓	✓	+sport pack	340	30	
	130	03/15 →	•	DFC1304	PVT	✓		✓	✓	option; +sport pack	340	30	
	130	03/15 →		•	DFC1302	PVT	✓		✓	+sport pack	345	24	
	130	03/15 →		•	DFC1306	PVT	✓	✓	✓	✓	M Performance; option; +sport pack	345	24
	135	10/15 →	•	DFC1303	PVT	✓		✓	✓	+sport pack	340	30	
	135	10/15 →	•	DFC1304	PVT	✓		✓	✓	option; +sport pack	340	30	
	135	10/15 →		•	DFC1302	PVT	✓		✓	+sport pack	345	24	
125 d	155	12/11 →	•	DFC1301	PVT	✓		✓	✓	M Performance; +sport pack	370	30	
	155	12/11 →	•	DFC1303	PVT	✓		✓	✓	+sport pack	340	30	

		kw				MAGNETI MARELLI Composite Floating							Ø	TH
--	--	----	--	--	--	--	--	--	--	--	--	--	---	----

BMW
1 (F21) 12/11 →

125 d	155	12/11 →	•	DFC1304	PVT	✓		✓	✓	option; +sport pack	340	30	
	155	12/11 →		DFC1302	PVT	✓		✓	✓	+sport pack	345	24	
	155	12/11 →	•	DFC1306	PVT	✓	✓	✓	✓	M Performance; option; +sport pack	345	24	
	160	12/11 →	•	DFC1303	PVT	✓		✓	✓	+sport pack	340	30	
	160	12/11 →	•	DFC1304	PVT	✓		✓	✓	option; +sport pack	340	30	
	160	12/11 →		DFC1302	PVT	✓		✓	✓	+sport pack	345	24	
	160	12/11 →		DFC1306	PVT	✓	✓	✓	✓	option; +sport pack	345	24	
	165	03/15 →	•	DFC1301	PVT	✓		✓	✓	M Performance; +sport pack	370	30	
	165	03/15 →	•	DFC1303	PVT	✓		✓	✓	+sport pack	340	30	
	165	03/15 →	•	DFC1304	PVT	✓		✓	✓	option; +sport pack	340	30	
	165	03/15 →		DFC1302	PVT	✓		✓	✓	+sport pack	345	24	
	165	03/15 →		DFC1306	PVT	✓	✓	✓	✓	M Performance; option; +sport pack	345	24	
	125 i	160	12/11 →	•	DFC1303	PVT	✓		✓	✓	+sport pack	340	30
		160	12/11 →	•	DFC1304	PVT	✓		✓	✓	option; +sport pack	340	30
		160	12/11 →		DFC1302	PVT	✓		✓	✓	+sport pack	345	24
160		12/11 →		DFC1306	PVT	✓	✓	✓	✓	option; +sport pack	345	24	
165		10/15 →	•	DFC1301	PVT	✓		✓	✓	M Performance; +sport pack	370	30	
165		10/15 →	•	DFC1303	PVT	✓		✓	✓	+sport pack	340	30	
165		10/15 →	•	DFC1304	PVT	✓		✓	✓	option; +sport pack	340	30	
165		10/15 →		DFC1302	PVT	✓		✓	✓	+sport pack	345	24	
165		10/15 →		DFC1306	PVT	✓	✓	✓	✓	M Performance; option; +sport pack	345	24	
175		03/13 →	•	DFC1301	PVT	✓		✓	✓	M Performance	370	30	
175	03/13 →		DFC1306	PVT	✓	✓	✓	✓	M Performance	345	24		
M 135 i	235	12/11 →	•	DFC1301	PVT	✓		✓	✓	M Performance	370	30	
	235	12/11 →	•	DFC1303	PVT	✓		✓	✓		340	30	
	235	12/11 →	•	DFC1304	PVT	✓		✓	✓	option	340	30	
	235	12/11 →		DFC1302	PVT	✓		✓	✓		345	24	
	235	12/11 →		DFC1306	PVT	✓	✓	✓	✓	M Performance; option	345	24	
	240	03/15 →	•	DFC1301	PVT	✓		✓	✓	M Performance	370	30	
	240	03/15 →	•	DFC1303	PVT	✓		✓	✓		340	30	
	240	03/15 →	•	DFC1304	PVT	✓		✓	✓	option	340	30	
	240	03/15 →		DFC1302	PVT	✓		✓	✓		345	24	
	240	03/15 →		DFC1306	PVT	✓	✓	✓	✓	M Performance; option	345	24	
M 135 i xDrive	235	02/12 →	•	DFC1301	PVT	✓		✓	✓	M Performance	370	30	
	235	02/12 →	•	DFC1303	PVT	✓		✓	✓		340	30	
	235	02/12 →	•	DFC1304	PVT	✓		✓	✓	option	340	30	
	235	02/12 →		DFC1302	PVT	✓		✓	✓		345	24	
	235	02/12 →		DFC1306	PVT	✓	✓	✓	✓	M Performance; option	345	24	
	240	03/15 →	•	DFC1301	PVT	✓		✓	✓	M Performance	370	30	
	240	03/15 →	•	DFC1303	PVT	✓		✓	✓		340	30	
	240	03/15 →	•	DFC1304	PVT	✓		✓	✓	option	340	30	
	240	03/15 →		DFC1302	PVT	✓		✓	✓		345	24	
	240	03/15 →		DFC1306	PVT	✓	✓	✓	✓	M Performance; option	345	24	
M 140 i	250	10/15 →	•	DFC1301	PVT	✓		✓	✓	M Performance	370	30	
	250	10/15 →	•	DFC1303	PVT	✓		✓	✓		340	30	
	250	10/15 →	•	DFC1304	PVT	✓		✓	✓	option	340	30	
	250	10/15 →		DFC1302	PVT	✓		✓	✓		345	24	
	250	10/15 →		DFC1306	PVT	✓	✓	✓	✓	M Performance; option	345	24	
M 140 i xDrive	250	09/15 →	•	DFC1301	PVT	✓		✓	✓	M Performance	370	30	
	250	09/15 →	•	DFC1303	PVT	✓		✓	✓		340	30	
	250	09/15 →	•	DFC1304	PVT	✓		✓	✓	option	340	30	
	250	09/15 →		DFC1302	PVT	✓		✓	✓		345	24	
	250	09/15 →		DFC1306	PVT	✓	✓	✓	✓	M Performance; option	345	24	

	kw									∅	TH
				Composite Floating							

BMW

1 Convertible (E88) 03/08 → 12/13

118 d	100	09/08 → 12/13	●	DFC1328	PVT	✓		✓	✓	M Performance; +sport pack	338	26
	105	09/08 → 12/13	●	DFC1328	PVT	✓		✓	✓	M Performance; +sport pack	338	26
118 i	100	09/08 → 12/13	●	DFC1328	PVT	✓		✓	✓	M Performance; +sport pack	338	26
	105	03/08 → 12/13	●	DFC1328	PVT	✓		✓	✓	M Performance; +sport pack	338	26
120 d	120	03/08 → 12/13	●	DFC1328	PVT	✓		✓	✓	M Performance; +sport pack	338	26
	130	03/08 → 12/13	●	DFC1328	PVT	✓		✓	✓	M Performance; +sport pack	338	26
	145	03/08 → 12/13	●	DFC1328	PVT	✓		✓	✓	M Performance; +sport pack	338	26
120 i	115	03/08 → 12/13	●	DFC1328	PVT	✓		✓	✓	M Performance; +sport pack	338	26
	120	03/08 → 12/13	●	DFC1328	PVT	✓		✓	✓	M Performance; +sport pack	338	26
	125	03/08 → 12/13	●	DFC1328	PVT	✓		✓	✓	M Performance; +sport pack	338	26
123 d	150	09/08 → 12/13	●	DFC1328	PVT	✓		✓	✓	M Performance; +sport pack	338	26
125 i	160	03/08 → 12/13	●	DFC1328	PVT	✓		✓	✓	M Performance; +sport pack	338	26
128 i	171	03/08 → 12/13	●	DFC1328	PVT	✓		✓	✓	M Performance; +sport pack	338	26
135 i	225	03/08 → 12/13	●	DFC1329	PVT	✓		✓	✓	-sport pack	338	26
	225	03/08 → 12/13	●	DFC1328	PVT	✓		✓	✓	M Performance; +sport pack	338	26
	240	03/08 → 12/13	●	DFC1329	PVT	✓		✓	✓	-sport pack	338	26
	240	03/08 → 12/13	●	DFC1328	PVT	✓		✓	✓	M Performance; +sport pack	338	26

1 Coupé (E82) 10/06 → 10/13

118 d	100	09/09 → 10/13	●	DFC1328	PVT	✓		✓	✓	M Performance; +sport pack	338	26
	105	09/09 → 10/13	●	DFC1328	PVT	✓		✓	✓	M Performance; +sport pack	338	26
120 d	120	10/07 → 10/13	●	DFC1328	PVT	✓		✓	✓	M Performance; +sport pack	338	26
	130	10/07 → 10/13	●	DFC1328	PVT	✓		✓	✓	M Performance; +sport pack	338	26
120 i	115	09/09 → 10/13	●	DFC1328	PVT	✓		✓	✓	M Performance; +sport pack	338	26
	125	10/07 → 10/13	●	DFC1328	PVT	✓		✓	✓	M Performance; +sport pack	338	26
123 d	150	10/07 → 10/13	●	DFC1328	PVT	✓		✓	✓	M Performance; +sport pack	338	26
125 i	160	10/07 → 10/13	●	DFC1328	PVT	✓		✓	✓	M Performance; +sport pack	338	26
135 i	225	10/07 → 10/13	●	DFC1329	PVT	✓		✓	✓	-sport pack	338	26
	225	10/07 → 10/13	●	DFC1328	PVT	✓		✓	✓	M Performance; +sport pack	338	26
	240	10/07 → 10/13	●	DFC1329	PVT	✓		✓	✓	-sport pack	338	26
	240	10/07 → 10/13	●	DFC1328	PVT	✓		✓	✓	M Performance; +sport pack	338	26

2 Convertible (F23) 03/14 →

218 d	100	07/15 →	●	DFC1301	PVT	✓		✓	✓	M Performance; +sport pack	370	30
	100	07/15 →	●	DFC1303	PVT	✓		✓	✓	+sport pack	340	30
	100	07/15 →	●	DFC1304	PVT	✓		✓	✓	option; +sport pack	340	30
	100	07/15 →	●	DFC1302	PVT	✓		✓	✓	+sport pack	345	24
	100	07/15 →	●	DFC1306	PVT	✓	✓	✓	✓	M Performance; option; +sport pack	345	24
	110	07/15 →	●	DFC1301	PVT	✓		✓	✓	M Performance; +sport pack	370	30
	110	07/15 →	●	DFC1303	PVT	✓		✓	✓	+sport pack	340	30
	110	07/15 →	●	DFC1304	PVT	✓		✓	✓	option; +sport pack	340	30
	110	07/15 →	●	DFC1302	PVT	✓		✓	✓	+sport pack	345	24
	110	07/15 →	●	DFC1306	PVT	✓	✓	✓	✓	M Performance; option; +sport pack	345	24
218 i	100	03/15 →	●	DFC1303	PVT	✓		✓	✓	+sport pack	340	30
	100	03/15 →	●	DFC1304	PVT	✓		✓	✓	option; +sport pack	340	30
	100	03/15 →	●	DFC1302	PVT	✓		✓	✓	+sport pack	345	24
	100	03/15 →	●	DFC1306	PVT	✓	✓	✓	✓	option; +sport pack	345	24
220 d	120	03/14 →	●	DFC1301	PVT	✓		✓	✓	M Performance; +sport pack	370	30
	120	03/14 →	●	DFC1303	PVT	✓		✓	✓	+sport pack	340	30
	120	03/14 →	●	DFC1304	PVT	✓		✓	✓	option; +sport pack	340	30
	120	03/14 →	●	DFC1302	PVT	✓		✓	✓	+sport pack	345	24
	120	03/14 →	●	DFC1306	PVT	✓	✓	✓	✓	M Performance; option; +sport pack	345	24
	140	03/14 →	●	DFC1301	PVT	✓		✓	✓	M Performance; +sport pack	370	30
	140	03/14 →	●	DFC1303	PVT	✓		✓	✓	+sport pack	340	30
	140	03/14 →	●	DFC1304	PVT	✓		✓	✓	option; +sport pack	340	30
140	03/14 →	●	DFC1302	PVT	✓		✓	✓	+sport pack	345	24	

		kw				MAGNETI MARELLI Composite Floating							Ø	TH
--	--	----	--	--	--	--	--	--	--	--	--	--	---	----

BMW

2 Convertible (F23) 03/14 →

220 d	140	03/14 →	•	DFC1306	PVT	✓	✓	✓	✓	✓	M Performance; option; +sport pack	345	24
220 i	135	11/14 →	•	DFC1301	PVT	✓			✓	✓	M Performance; +sport pack	370	30
	135	09/15 →	•	DFC1301	PVT	✓			✓	✓	M Performance; +sport pack	370	30
	135	09/15 →	•	DFC1303	PVT	✓			✓	✓	+sport pack	340	30
	135	11/14 →	•	DFC1303	PVT	✓			✓	✓	+sport pack	340	30
	135	09/15 →	•	DFC1304	PVT	✓			✓	✓	option; +sport pack	340	30
	135	11/14 →	•	DFC1304	PVT	✓			✓	✓	option; +sport pack	340	30
	135	11/14 →	•	DFC1302	PVT	✓			✓	✓	+sport pack	345	24
	135	09/15 →	•	DFC1302	PVT	✓			✓	✓	+sport pack	345	24
	135	11/14 →	•	DFC1306	PVT	✓	✓	✓	✓	✓	M Performance; option; +sport pack	345	24
	135	09/15 →	•	DFC1306	PVT	✓	✓	✓	✓	✓	M Performance; option; +sport pack	345	24
	225 d	165	07/15 →	•	DFC1301	PVT	✓			✓	✓	M Performance; +sport pack	370
165		07/15 →	•	DFC1303	PVT	✓			✓	✓	+sport pack	340	30
165		07/15 →	•	DFC1304	PVT	✓			✓	✓	option; +sport pack	340	30
165		07/15 →	•	DFC1302	PVT	✓			✓	✓	+sport pack	345	24
165		07/15 →	•	DFC1306	PVT	✓	✓	✓	✓	✓	M Performance; option; +sport pack	345	24
228 i	180	11/14 →	•	DFC1301	PVT	✓			✓	✓	M Performance; +sport pack	370	30
	180	11/14 →	•	DFC1303	PVT	✓			✓	✓	+sport pack	340	30
	180	11/14 →	•	DFC1304	PVT	✓			✓	✓	option; +sport pack	340	30
	180	11/14 →	•	DFC1302	PVT	✓			✓	✓	+sport pack	345	24
	180	11/14 →	•	DFC1306	PVT	✓	✓	✓	✓	✓	M Performance; option; +sport pack	345	24
230 i	185	09/15 →	•	DFC1301	PVT	✓			✓	✓	M Performance; +sport pack	370	30
	185	09/15 →	•	DFC1303	PVT	✓			✓	✓	+sport pack	340	30
	185	09/15 →	•	DFC1304	PVT	✓			✓	✓	option; +sport pack	340	30
	185	09/15 →	•	DFC1302	PVT	✓			✓	✓	+sport pack	345	24
	185	09/15 →	•	DFC1306	PVT	✓	✓	✓	✓	✓	M Performance; option; +sport pack	345	24
M 235 i	240	11/14 →	•	DFC1301	PVT	✓			✓	✓	M Performance; +sport pack	370	30
	240	11/14 →	•	DFC1303	PVT	✓			✓	✓	-sport pack	340	30
	240	11/14 →	•	DFC1304	PVT	✓			✓	✓	+sport pack	340	30
	240	11/14 →	•	DFC1302	PVT	✓			✓	✓	-sport pack	345	24
	240	11/14 →	•	DFC1306	PVT	✓	✓	✓	✓	✓	M Performance; +sport pack	345	24
M 235 i xDrive	240	07/15 →	•	DFC1301	PVT	✓			✓	✓	M Performance; +sport pack	370	30
	240	07/15 →	•	DFC1303	PVT	✓			✓	✓	-sport pack	340	30
	240	07/15 →	•	DFC1304	PVT	✓			✓	✓	+sport pack	340	30
	240	07/15 →	•	DFC1302	PVT	✓			✓	✓	-sport pack	345	24
	240	07/15 →	•	DFC1306	PVT	✓	✓	✓	✓	✓	M Performance; +sport pack	345	24
M 240 i	250	09/15 →	•	DFC1301	PVT	✓			✓	✓	M Performance; +sport pack	370	30
	250	09/15 →	•	DFC1303	PVT	✓			✓	✓	+sport pack	340	30
	250	09/15 →	•	DFC1304	PVT	✓			✓	✓	option; +sport pack	340	30
	250	09/15 →	•	DFC1302	PVT	✓			✓	✓	-sport pack	345	24
	250	09/15 →	•	DFC1306	PVT	✓	✓	✓	✓	✓	M Performance; option; +sport pack	345	24
M 240 i xDrive	250	09/15 →	•	DFC1301	PVT	✓			✓	✓	M Performance	370	30
	250	09/15 →	•	DFC1303	PVT	✓			✓	✓		340	30
	250	09/15 →	•	DFC1304	PVT	✓			✓	✓	option	340	30
	250	09/15 →	•	DFC1302	PVT	✓			✓	✓		345	24
	250	09/15 →	•	DFC1306	PVT	✓	✓	✓	✓	✓	M Performance; option	345	24
2 Coupé (F22, F87) 10/12 →													
218 d	100	07/15 →	•	DFC1303	PVT	✓			✓	✓	+sport pack	340	30
	100	07/15 →	•	DFC1304	PVT	✓			✓	✓	option; +sport pack	340	30
	100	07/15 →	•	DFC1302	PVT	✓			✓	✓	+sport pack	345	24
	100	07/15 →	•	DFC1306	PVT	✓	✓	✓	✓	✓	option; +sport pack	345	24
	105	01/14 →	•	DFC1303	PVT	✓			✓	✓	+sport pack	340	30
	105	01/14 →	•	DFC1304	PVT	✓			✓	✓	option; +sport pack	340	30
	105	01/14 →	•	DFC1302	PVT	✓			✓	✓	+sport pack	345	24

For new models, please visit our website.

	kw									∅	TH
				Composite Floating							

BMW
2 Coupé (F22, F87) 10/12 →

218 d	105 01/14 →	•	DFC1306	PVT	✓	✓	✓	✓	✓	option; +sport pack	345	24
	110 07/15 →	•	DFC1301	PVT	✓			✓	✓	M Performance; +sport pack	370	30
	110 07/15 →	•	DFC1303	PVT	✓			✓	✓	+sport pack	340	30
	110 07/15 →	•	DFC1304	PVT	✓			✓	✓	option; +sport pack	340	30
	110 07/15 →	•	DFC1302	PVT	✓			✓	✓	+sport pack	345	24
	110 07/15 →	•	DFC1306	PVT	✓	✓	✓	✓	✓	M Performance; option; +sport pack	345	24
218 i	100 03/15 →	•	DFC1303	PVT	✓			✓	✓	+sport pack	340	30
	100 03/15 →	•	DFC1304	PVT	✓			✓	✓	option; +sport pack	340	30
	100 03/15 →	•	DFC1302	PVT	✓			✓	✓	+sport pack	345	24
	100 03/15 →	•	DFC1306	PVT	✓	✓	✓	✓	✓	option; +sport pack	345	24
220 d	120 11/14 →	•	DFC1303	PVT	✓			✓	✓	+sport pack	340	30
	120 11/14 →	•	DFC1304	PVT	✓			✓	✓	option; +sport pack	340	30
	120 11/14 →	•	DFC1302	PVT	✓			✓	✓	+sport pack	345	24
	120 11/14 →	•	DFC1306	PVT	✓	✓	✓	✓	✓	option; +sport pack	345	24
	135 10/12 → 11/14	•	DFC1303	PVT	✓			✓	✓	+sport pack	340	30
	135 10/12 → 11/14	•	DFC1304	PVT	✓			✓	✓	option; +sport pack	340	30
	135 10/12 → 11/14	•	DFC1302	PVT	✓			✓	✓	+sport pack	345	24
	135 10/12 → 11/14	•	DFC1306	PVT	✓	✓	✓	✓	✓	option; +sport pack	345	24
	140 03/14 →	•	DFC1301	PVT	✓			✓	✓	M Performance; +sport pack	370	30
	140 03/14 →	•	DFC1303	PVT	✓			✓	✓	+sport pack	340	30
	140 03/14 →	•	DFC1304	PVT	✓			✓	✓	option; +sport pack	340	30
	140 03/14 →	•	DFC1302	PVT	✓			✓	✓	+sport pack	345	24
	140 03/14 →	•	DFC1306	PVT	✓	✓	✓	✓	✓	M Performance; option; +sport pack	345	24
	147 10/12 → 11/14	•	DFC1303	PVT	✓			✓	✓		340	30
147 10/12 → 11/14	•	DFC1304	PVT	✓			✓	✓	option	340	30	
147 10/12 → 11/14	•	DFC1302	PVT	✓			✓	✓		345	24	
147 10/12 → 11/14	•	DFC1306	PVT	✓	✓	✓	✓	✓	option	345	24	
220 d xDrive	120 03/15 →	•	DFC1301	PVT	✓			✓	✓	M Performance; +sport pack	370	30
	120 03/15 →	•	DFC1303	PVT	✓			✓	✓	+sport pack	340	30
	120 03/15 →	•	DFC1304	PVT	✓			✓	✓	option; +sport pack	340	30
	120 03/15 →	•	DFC1302	PVT	✓			✓	✓	+sport pack	345	24
	120 03/15 →	•	DFC1306	PVT	✓	✓	✓	✓	✓	M Performance; option; +sport pack	345	24
	140 06/14 →	•	DFC1303	PVT	✓			✓	✓	+sport pack	340	30
	140 06/14 →	•	DFC1304	PVT	✓			✓	✓	option; +sport pack	340	30
	140 06/14 →	•	DFC1302	PVT	✓			✓	✓	+sport pack	345	24
140 06/14 →	•	DFC1306	PVT	✓	✓	✓	✓	✓	option; +sport pack	345	24	
220 i	135 09/15 →	•	DFC1301	PVT	✓			✓	✓	M Performance; +sport pack	370	30
	135 10/13 →	•	DFC1301	PVT	✓			✓	✓	M Performance; +sport pack	370	30
	135 09/15 →	•	DFC1303	PVT	✓			✓	✓	+sport pack	340	30
	135 10/13 →	•	DFC1303	PVT	✓			✓	✓	+sport pack	340	30
	135 10/13 →	•	DFC1304	PVT	✓			✓	✓	option; +sport pack	340	30
	135 09/15 →	•	DFC1304	PVT	✓			✓	✓	option; +sport pack	340	30
	135 10/13 →	•	DFC1302	PVT	✓			✓	✓	+sport pack	345	24
	135 09/15 →	•	DFC1302	PVT	✓			✓	✓	+sport pack	345	24
	135 09/15 →	•	DFC1306	PVT	✓	✓	✓	✓	✓	M Performance; option; +sport pack	345	24
	135 10/13 →	•	DFC1306	PVT	✓	✓	✓	✓	✓	M Performance; option; +sport pack	345	24
225 d	160 01/14 →	•	DFC1303	PVT	✓			✓	✓	+sport pack	340	30
	160 01/14 →	•	DFC1304	PVT	✓			✓	✓	option; +sport pack	340	30
	160 01/14 →	•	DFC1302	PVT	✓			✓	✓	+sport pack	345	24
	160 01/14 →	•	DFC1306	PVT	✓	✓	✓	✓	✓	option; +sport pack	345	24
	165 07/15 →	•	DFC1301	PVT	✓			✓	✓	M Performance; +sport pack	370	30
	165 07/15 →	•	DFC1303	PVT	✓			✓	✓	+sport pack	340	30
	165 07/15 →	•	DFC1304	PVT	✓			✓	✓	option; +sport pack	340	30
	165 07/15 →	•	DFC1302	PVT	✓			✓	✓	+sport pack	345	24

		kw				MAGNETI MARELLI Composite Floating								Ø	TH
--	--	----	--	--	--	--	--	--	--	--	--	--	--	---	----

BMW
2 Coupé (F22, F87) 10/12 →

225 d	165	07/15 →	•	DFC1306	PVT	✓	✓	✓	✓	✓	M Performance; option; +sport pack	345	24
228 i	180	07/14 →	•	DFC1303	PVT	✓			✓	✓	+sport pack	340	30
	180	07/14 →	•	DFC1302	PVT	✓			✓	✓	+sport pack	345	24
230 i	185	09/15 →	•	DFC1301	PVT	✓			✓	✓	M Performance; +sport pack	370	30
	185	09/15 →	•	DFC1303	PVT	✓			✓	✓	+sport pack	340	30
	185	09/15 →	•	DFC1304	PVT	✓			✓	✓	option; +sport pack	340	30
	185	09/15 →	•	DFC1302	PVT	✓			✓	✓	+sport pack	345	24
	185	09/15 →	•	DFC1306	PVT	✓	✓	✓	✓	✓	M Performance; option; +sport pack	345	24
M 235 i	240	10/13 →	•	DFC1303	PVT	✓			✓	✓		340	30
	240	10/13 →	•	DFC1304	PVT	✓			✓	✓	option	340	30
	240	10/13 →	•	DFC1302	PVT	✓			✓	✓		345	24
	240	10/13 →	•	DFC1306	PVT	✓	✓	✓	✓	✓	option	345	24
M 235 i xDrive	240	07/14 →	•	DFC1303	PVT	✓			✓	✓		340	30
	240	07/14 →	•	DFC1304	PVT	✓			✓	✓	option	340	30
	240	07/14 →	•	DFC1302	PVT	✓			✓	✓		345	24
	240	07/14 →	•	DFC1306	PVT	✓	✓	✓	✓	✓	option	345	24
M 240 i	250	09/15 →	•	DFC1301	PVT	✓			✓	✓	M Performance; +sport pack	370	30
	250	09/15 →	•	DFC1303	PVT	✓			✓	✓	+sport pack	340	30
	250	09/15 →	•	DFC1304	PVT	✓			✓	✓	option; +sport pack	340	30
	250	09/15 →	•	DFC1302	PVT	✓			✓	✓	-sport pack	345	24
	250	09/15 →	•	DFC1306	PVT	✓	✓	✓	✓	✓	M Performance; option; +sport pack	345	24
M 240 i xDrive	250	09/15 →	•	DFC1301	PVT	✓			✓	✓	M Performance	370	30
	250	09/15 →	•	DFC1303	PVT	✓			✓	✓		340	30
	250	09/15 →	•	DFC1304	PVT	✓			✓	✓	option	340	30
	250	09/15 →	•	DFC1302	PVT	✓			✓	✓		345	24
	250	09/15 →	•	DFC1306	PVT	✓	✓	✓	✓	✓	M Performance; option	345	24

3 (E90) 02/04 → 12/11

316 i	85	03/05 → 10/11	•	DFC1328	PVT	✓			✓	✓	M Performance; +sport pack	338	26
	90	02/07 → 10/11	•	DFC1328	PVT	✓			✓	✓	M Performance; +sport pack	338	26
318 d	90	01/05 → 08/07	•	DFC1328	PVT	✓			✓	✓	M Performance; +sport pack	338	26
	100	02/07 → 03/10	•	DFC1328	PVT	✓			✓	✓	M Performance; +sport pack	338	26
	105	02/07 → 10/11	•	DFC1328	PVT	✓			✓	✓	M Performance; +sport pack	338	26
318 i	95	08/04 → 08/07	•	DFC1328	PVT	✓			✓	✓	M Performance; +sport pack	338	26
	100	03/07 → 10/11	•	DFC1328	PVT	✓			✓	✓	M Performance; +sport pack	338	26
	105	02/07 → 10/11	•	DFC1328	PVT	✓			✓	✓	M Performance; +sport pack	338	26
320 d	110	09/05 → 12/11	•	DFC1328	PVT	✓			✓	✓	M Performance; +sport pack	338	26
	120	02/04 → 12/11	•	DFC1328	PVT	✓			✓	✓	M Performance; +sport pack	338	26
	130	09/07 → 12/11	•	DFC1328	PVT	✓			✓	✓	M Performance; +sport pack	338	26
	135	01/10 → 12/11	•	DFC1328	PVT	✓			✓	✓	M Performance; +sport pack	338	26
320 i	110	06/04 → 03/07	•	DFC1328	PVT	✓			✓	✓	M Performance; +sport pack	338	26
	115	09/06 → 12/11	•	DFC1328	PVT	✓			✓	✓	M Performance; +sport pack	338	26
	120	03/07 → 12/11	•	DFC1328	PVT	✓			✓	✓	M Performance; +sport pack	338	26
323 i	125	03/07 → 12/11	•	DFC1328	PVT	✓			✓	✓	M Performance; +sport pack	338	26
	130	04/06 → 12/11	•	DFC1328	PVT	✓			✓	✓	M Performance; +sport pack	338	26
325 d	140	03/08 → 12/11	•	DFC1328	PVT	✓			✓	✓	M Performance; +sport pack	338	26
	145	09/06 → 12/11	•	DFC1328	PVT	✓			✓	✓	M Performance; +sport pack	338	26
325 i	150	01/10 → 12/11	•	DFC1328	PVT	✓			✓	✓	M Performance; +sport pack	338	26
	155	01/06 → 12/11	•	DFC1328	PVT	✓			✓	✓	M Performance; +sport pack	338	26
	160	01/05 → 12/11	•	DFC1328	PVT	✓			✓	✓	M Performance; +sport pack	338	26
330 d	160	03/07 → 12/11	•	DFC1328	PVT	✓			✓	✓	M Performance; +sport pack	338	26
	180	02/08 → 12/11	•	DFC1328	PVT	✓			✓	✓	M Performance; +sport pack	338	26
330 i	190	01/05 → 08/07	•	DFC1328	PVT	✓			✓	✓	M Performance; +sport pack	338	26
	200	09/07 → 12/11	•	DFC1328	PVT	✓			✓	✓	M Performance; +sport pack	338	26
	200	09/07 → 12/11	•	DFC1328	PVT	✓			✓	✓	M Performance; +sport pack	338	26

For new models, please visit our website.

	kw									∅	TH
				Composite Floating							

BMW
3 (F30, F80) 03/11 →

316 d	85	05/11 →	•	DFC1301	PVT	✓		✓	✓	M Performance	370	30	
	85	05/11 →	•	DFC1303	PVT	✓		✓	✓	+sport pack	340	30	
	85	05/11 →	•	DFC1304	PVT	✓		✓	✓	option; +sport pack	340	30	
	85	05/11 →	•	DFC1330	PVT	✓	✓	✓	✓	✓	M Performance; +sport pack	345	24
	85	05/11 →	•	DFC1302	PVT	✓			✓	✓	+sport pack	345	24
	85	05/11 →	•	DFC1306	PVT	✓	✓	✓	✓	✓	option; +sport pack	345	24
316 i	100	10/12 → 08/16	•	DFC1301	PVT	✓			✓	✓	M Performance	370	30
	100	10/12 → 08/16	•	DFC1303	PVT	✓			✓	✓	+sport pack	340	30
	100	10/12 → 08/16	•	DFC1304	PVT	✓			✓	✓	option; +sport pack	340	30
	100	10/12 → 08/16	•	DFC1302	PVT	✓			✓	✓	+sport pack	345	24
	100	10/12 → 08/16	•	DFC1306	PVT	✓	✓	✓	✓	✓	M Performance; +sport pack	345	24
318 d	100	05/11 →	•	DFC1301	PVT	✓			✓	✓	M Performance	370	30
	100	05/11 →	•	DFC1303	PVT	✓			✓	✓	+sport pack	340	30
	100	05/11 →	•	DFC1304	PVT	✓			✓	✓	option; +sport pack	340	30
	100	05/11 →	•	DFC1302	PVT	✓			✓	✓	+sport pack	345	24
	100	05/11 →	•	DFC1306	PVT	✓	✓	✓	✓	✓	M Performance; +sport pack	345	24
	105	05/11 → 06/15	•	DFC1301	PVT	✓			✓	✓	M Performance	370	30
	105	05/11 → 06/15	•	DFC1303	PVT	✓			✓	✓	+sport pack	340	30
	105	05/11 → 06/15	•	DFC1304	PVT	✓			✓	✓	option; +sport pack	340	30
	105	05/11 → 06/15	•	DFC1302	PVT	✓			✓	✓	+sport pack	345	24
	105	05/11 → 06/15	•	DFC1306	PVT	✓	✓	✓	✓	✓	M Performance; +sport pack	345	24
	110	10/14 →	•	DFC1301	PVT	✓			✓	✓	M Performance; +sport pack	370	30
	110	10/14 →	•	DFC1303	PVT	✓			✓	✓	+sport pack	340	30
	110	10/14 →	•	DFC1304	PVT	✓			✓	✓	option; +sport pack	340	30
	110	10/14 →	•	DFC1330	PVT	✓	✓	✓	✓	✓	M Performance; +SA:S1DEA; +sport pack	345	24
110	10/14 →	•	DFC1302	PVT	✓			✓	✓	-SA:S1DEA; +sport pack	345	24	
110	10/14 →	•	DFC1306	PVT	✓	✓	✓	✓	✓	-SA:S1DEA; option; +sport pack	345	24	
110	10/14 →	•	DFC1307	PVT	✓			✓	✓	+SA:S1DEA; +sport pack	345	24	
318 d xDrive	105	11/12 → 05/15	•	DFC1301	PVT	✓			✓	✓	M Performance; +sport pack	370	30
	105	11/12 → 05/15	•	DFC1303	PVT	✓			✓	✓	+sport pack	340	30
	105	11/12 → 05/15	•	DFC1304	PVT	✓			✓	✓	option; +sport pack	340	30
	105	11/12 → 05/15	•	DFC1330	PVT	✓	✓	✓	✓	✓	M Performance; +sport pack	345	24
	105	11/12 → 05/15	•	DFC1307	PVT	✓			✓	✓	+sport pack	345	24
	110	11/14 →	•	DFC1303	PVT	✓			✓	✓	+sport pack	340	30
	110	11/14 →	•	DFC1304	PVT	✓			✓	✓	option; +sport pack	340	30
	110	11/14 →	•	DFC1330	PVT	✓	✓	✓	✓	✓	M Performance; +sport pack	345	24
318 i	100	03/15 →	•	DFC1301	PVT	✓			✓	✓	M Performance; +sport pack	370	30
	100	03/15 →	•	DFC1303	PVT	✓			✓	✓	+sport pack	340	30
	100	03/15 →	•	DFC1304	PVT	✓			✓	✓	option; +sport pack	340	30
	100	03/15 →	•	DFC1302	PVT	✓			✓	✓	+sport pack	345	24
	100	03/15 →	•	DFC1306	PVT	✓	✓	✓	✓	✓	M Performance; +sport pack	345	24
320 d	135	03/11 → 03/16	•	DFC1301	PVT	✓			✓	✓	M Performance; +sport pack	370	30
	135	03/11 → 03/16	•	DFC1303	PVT	✓			✓	✓	+sport pack	340	30
	135	03/11 → 03/16	•	DFC1304	PVT	✓			✓	✓	option; +sport pack	340	30
	135	03/11 → 03/16	•	DFC1330	PVT	✓	✓	✓	✓	✓	M Performance; +sport pack	345	24
	135	03/11 → 03/16	•	DFC1302	PVT	✓			✓	✓	+sport pack	345	24
	135	03/11 → 03/16	•	DFC1306	PVT	✓	✓	✓	✓	✓	option; +sport pack	345	24
	147	03/11 → 03/16	•	DFC1301	PVT	✓			✓	✓	M Performance; +sport pack	370	30
	147	03/11 → 03/16	•	DFC1303	PVT	✓			✓	✓	+sport pack	340	30
	147	03/11 → 03/16	•	DFC1304	PVT	✓			✓	✓	option; +sport pack	340	30
	147	03/11 → 03/16	•	DFC1302	PVT	✓			✓	✓	+sport pack	345	24
147	03/11 → 03/16	•	DFC1306	PVT	✓	✓	✓	✓	✓	M Performance; +sport pack	345	24	

		kw				MAGNETI MARELLI Composite Floating							Ø	TH
--	--	----	--	--	--	--	--	--	--	--	--	--	---	----

BMW
3 (F30, F80) 03/11 →

320 d xDrive	120	05/11 →	•	DFC1301	PVT	✓		✓	✓	M Performance; +sport pack	370	30	
	120	05/11 →	•	DFC1303	PVT	✓		✓	✓	+sport pack	340	30	
	120	05/11 →	•	DFC1304	PVT	✓		✓	✓	option; +sport pack	340	30	
	120	05/11 →		•	DFC1330	PVT	✓	✓	✓	✓	M Performance; +sport pack	345	24
	120	05/11 →		•	DFC1307	PVT	✓		✓	✓	+sport pack	345	24
	135	10/11 → 07/15	•	DFC1301	PVT	✓		✓	✓	M Performance; +sport pack	370	30	
	135	10/11 → 07/15	•	DFC1303	PVT	✓		✓	✓	+sport pack	340	30	
	135	10/11 → 07/15	•	DFC1304	PVT	✓		✓	✓	option; +sport pack	340	30	
	135	10/11 → 07/15		•	DFC1330	PVT	✓	✓	✓	✓	M Performance; +sport pack	345	24
	135	10/11 → 07/15		•	DFC1307	PVT	✓		✓	✓	+sport pack	345	24
	140	10/14 →	•	DFC1301	PVT	✓		✓	✓	M Performance; +sport pack	370	30	
	140	10/14 →	•	DFC1303	PVT	✓		✓	✓	+sport pack	340	30	
	140	10/14 →	•	DFC1304	PVT	✓		✓	✓	option; +sport pack	340	30	
	140	10/14 →		•	DFC1330	PVT	✓	✓	✓	✓	M Performance; +sport pack	345	24
	140	10/14 →		•	DFC1307	PVT	✓		✓	✓	+sport pack	345	24
	147	05/11 → 06/15	•	DFC1301	PVT	✓		✓	✓	✓	M Performance; +sport pack	370	30
	147	05/11 → 06/15	•	DFC1303	PVT	✓		✓	✓	✓	+sport pack	340	30
	147	05/11 → 06/15	•	DFC1304	PVT	✓		✓	✓	✓	option; +sport pack	340	30
147	05/11 → 06/15		•	DFC1330	PVT	✓	✓	✓	✓	M Performance; +sport pack	345	24	
147	05/11 → 06/15		•	DFC1307	PVT	✓		✓	✓	+sport pack	345	24	
320 i	135	09/14 →	•	DFC1301	PVT	✓		✓	✓	M Performance; +sport pack	370	30	
	135	04/11 →	•	DFC1301	PVT	✓		✓	✓	M Performance; +sport pack	370	30	
	135	09/14 →	•	DFC1303	PVT	✓		✓	✓	+sport pack	340	30	
	135	04/11 →	•	DFC1303	PVT	✓		✓	✓	+sport pack	340	30	
	135	04/11 →	•	DFC1304	PVT	✓		✓	✓	option; +sport pack	340	30	
	135	09/14 →	•	DFC1304	PVT	✓		✓	✓	option; +sport pack	340	30	
	135	09/14 →		•	DFC1302	PVT	✓		✓	✓	+sport pack	345	24
	135	04/11 →		•	DFC1302	PVT	✓		✓	✓	+sport pack	345	24
	135	09/14 →		•	DFC1306	PVT	✓	✓	✓	✓	M Performance; +sport pack	345	24
135	04/11 →		•	DFC1306	PVT	✓	✓	✓	✓	M Performance; +sport pack	345	24	
320 i xDrive	135	05/11 → 06/15	•	DFC1301	PVT	✓		✓	✓	M Performance; +sport pack	370	30	
	135	09/14 →	•	DFC1301	PVT	✓		✓	✓	M Performance; +sport pack	370	30	
	135	09/14 →	•	DFC1303	PVT	✓		✓	✓	+sport pack	340	30	
	135	05/11 → 06/15	•	DFC1303	PVT	✓		✓	✓	+sport pack	340	30	
	135	05/11 → 06/15	•	DFC1304	PVT	✓		✓	✓	option; +sport pack	340	30	
	135	09/14 →	•	DFC1304	PVT	✓		✓	✓	option; +sport pack	340	30	
	135	09/14 →		•	DFC1330	PVT	✓	✓	✓	✓	M Performance; +sport pack	345	24
	135	05/11 → 06/15		•	DFC1330	PVT	✓	✓	✓	✓	M Performance; +sport pack	345	24
	135	05/11 → 06/15		•	DFC1307	PVT	✓		✓	✓	+sport pack	345	24
135	09/14 →		•	DFC1307	PVT	✓		✓	✓	+sport pack	345	24	
325 d	155	07/12 → 02/16	•	DFC1301	PVT	✓		✓	✓	M Performance; +sport pack	370	30	
	155	07/12 → 02/16	•	DFC1305	PVT	✓		✓	✓	+sport pack	370	30	
	155	07/12 → 02/16		•	DFC1330	PVT	✓	✓	✓	✓	M Performance; +sport pack	345	24
	155	07/12 → 02/16		•	DFC1302	PVT	✓		✓	✓	+sport pack; → 03/14	345	24
	155	07/12 → 02/16		•	DFC1306	PVT	✓	✓	✓	✓	option; +sport pack; → 03/14	345	24
	155	07/12 → 02/16		•	DFC1307	PVT	✓		✓	✓	+sport pack; 04/14 →	345	24
	160	07/12 → 02/16	•	DFC1301	PVT	✓		✓	✓	M Performance; +sport pack	370	30	
	160	07/12 → 02/16	•	DFC1305	PVT	✓		✓	✓	+sport pack	370	30	
	160	07/12 → 02/16		•	DFC1330	PVT	✓	✓	✓	✓	M Performance; +sport pack	345	24
	160	07/12 → 02/16		•	DFC1302	PVT	✓		✓	✓	+sport pack; → 03/14	345	24
	160	07/12 → 02/16		•	DFC1306	PVT	✓	✓	✓	✓	option; +sport pack; → 03/14	345	24
	160	07/12 → 02/16		•	DFC1307	PVT	✓		✓	✓	+sport pack; 04/14 →	345	24
	165	04/15 →	•	DFC1301	PVT	✓		✓	✓	✓	M Performance; +sport pack	370	30
165	04/15 →	•	DFC1305	PVT	✓		✓	✓	✓	+sport pack	370	30	

For new models, please visit our website.

	kw			MAGNETI MARELLI Composite Floating								Ø	TH
--	----	--	--	--	--	--	--	--	--	--	--	---	----

BMW
3 (F30, F80) 03/11 →

325 d	165	04/15 →		•	DFC1330	PVT	✓	✓	✓	✓	✓	M Performance; +sport pack	345	24
	165	04/15 →		•	DFC1307	PVT	✓			✓	✓	+sport pack	345	24
328 i	180	04/11 → 07/16	•		DFC1301	PVT	✓			✓	✓	M Performance; +sport pack	370	30
	180	04/11 → 07/16	•		DFC1305	PVT	✓			✓	✓	+sport pack	370	30
	180	04/11 → 07/16		•	DFC1330	PVT	✓	✓	✓	✓	✓	M Performance; +sport pack	345	24
	180	04/11 → 07/16		•	DFC1307	PVT	✓			✓	✓	+sport pack	345	24
328 i xDrive	180	05/11 → 07/16	•		DFC1301	PVT	✓			✓	✓	M Performance; +sport pack	370	30
	180	05/11 → 07/16	•		DFC1305	PVT	✓			✓	✓	+sport pack	370	30
	180	05/11 → 07/16		•	DFC1330	PVT	✓	✓	✓	✓	✓	M Performance; +sport pack	345	24
	180	05/11 → 07/16		•	DFC1307	PVT	✓			✓	✓	+sport pack	345	24
330 d	190	01/12 →	•		DFC1301	PVT	✓			✓	✓	M Performance; +sport pack	370	30
	190	01/12 →	•		DFC1304	PVT	✓			✓	✓	Power Kit	340	30
	190	01/12 →	•		DFC1305	PVT	✓			✓	✓	+sport pack	370	30
	190	01/12 →		•	DFC1330	PVT	✓	✓	✓	✓	✓	M Performance; +sport pack	345	24
	190	01/12 →		•	DFC1307	PVT	✓			✓	✓	+sport pack	345	24
	210	01/12 →		•	DFC1301	PVT	✓			✓	✓	M Performance; +sport pack	370	30
	210	01/12 →	•		DFC1304	PVT	✓			✓	✓	Power Kit	340	30
	210	01/12 →	•		DFC1305	PVT	✓			✓	✓	+sport pack	370	30
330 d xDrive	190	01/12 →	•		DFC1301	PVT	✓			✓	✓	M Performance; +sport pack	370	30
	190	01/12 →	•		DFC1304	PVT	✓			✓	✓	Power Kit	340	30
	190	01/12 →	•		DFC1305	PVT	✓			✓	✓	+sport pack	370	30
	190	01/12 →		•	DFC1330	PVT	✓	✓	✓	✓	✓	M Performance; +sport pack	345	24
	190	01/12 →		•	DFC1307	PVT	✓			✓	✓	+sport pack	345	24
	210	01/12 →	•		DFC1301	PVT	✓			✓	✓	M Performance; +sport pack	370	30
	210	01/12 →	•		DFC1304	PVT	✓			✓	✓	Power Kit	340	30
	210	01/12 →	•		DFC1305	PVT	✓			✓	✓	+sport pack	370	30
330 e	135	02/15 →	•		DFC1303	PVT	✓			✓	✓	+sport pack	340	30
	135	02/15 →		•	DFC1307	PVT	✓			✓	✓	+sport pack	345	24
	185	02/15 →	•		DFC1303	PVT	✓			✓	✓	+sport pack	340	30
	185	02/15 →		•	DFC1330	PVT	✓	✓	✓	✓	✓	M Performance; +sport pack	345	24
	185	02/15 →		•	DFC1307	PVT	✓			✓	✓	+sport pack	345	24
	185	09/14 →	•		DFC1301	PVT	✓			✓	✓	M Performance; +sport pack	370	30
	185	09/14 →	•		DFC1305	PVT	✓			✓	✓	+sport pack	370	30
	185	09/14 →		•	DFC1330	PVT	✓	✓	✓	✓	✓	M Performance; +sport pack	345	24
330 i	185	09/14 →		•	DFC1307	PVT	✓			✓	✓	+sport pack	345	24
	185	10/14 →	•		DFC1301	PVT	✓			✓	✓	M Performance; +sport pack	370	30
	185	10/14 →	•		DFC1305	PVT	✓			✓	✓	+sport pack	370	30
	185	10/14 →		•	DFC1330	PVT	✓	✓	✓	✓	✓	M Performance; +sport pack	345	24
330 i xDrive	185	10/14 →		•	DFC1307	PVT	✓			✓	✓	+sport pack	345	24
	185	10/14 →	•		DFC1301	PVT	✓			✓	✓	M Performance; +sport pack	370	30
	185	10/14 →	•		DFC1305	PVT	✓			✓	✓	+sport pack	370	30
	185	10/14 →		•	DFC1330	PVT	✓	✓	✓	✓	✓	M Performance; +sport pack	345	24
335 d xDrive	230	11/12 →	•		DFC1301	PVT	✓			✓	✓	M Performance; +sport pack	370	30
	230	11/12 →	•		DFC1303	PVT	✓			✓	✓	-sport pack	340	30
	230	11/12 →	•		DFC1304	PVT	✓			✓	✓	option; -sport pack	340	30
	230	11/12 →		•	DFC1305	PVT	✓			✓	✓	+sport pack	370	30
	230	11/12 →		•	DFC1330	PVT	✓	✓	✓	✓	✓	M Performance; +sport pack	345	24
	230	11/12 →		•	DFC1307	PVT	✓			✓	✓	+sport pack	345	24
335 i	225	04/11 → 07/15	•		DFC1301	PVT	✓			✓	✓	M Performance; +sport pack	370	30
	225	04/11 → 07/15	•		DFC1303	PVT	✓			✓	✓	-sport pack	340	30
	225	04/11 → 07/15	•		DFC1304	PVT	✓			✓	✓	option; -sport pack	340	30
	225	04/11 → 07/15	•		DFC1305	PVT	✓			✓	✓	+sport pack	370	30
	225	04/11 → 07/15		•	DFC1330	PVT	✓	✓	✓	✓	✓	M Performance; +sport pack	345	24

		kw				MAGNETI MARELLI Composite Floating								Ø	TH
--	--	----	--	--	--	--	--	--	--	--	--	--	--	---	----

BMW
3 (F30, F80) 03/11 →

335 i	225	04/11 → 07/15	•	DFC1307	PVT	✓		✓	✓	+sport pack	345	24	
	240	04/11 → 07/13	•	DFC1301	PVT	✓		✓	✓	M Performance; +sport pack	370	30	
	240	04/11 → 07/13	•	DFC1303	PVT	✓		✓	✓	-sport pack	340	30	
	240	04/11 → 07/13	•	DFC1304	PVT	✓		✓	✓	option; -sport pack	340	30	
	240	04/11 → 07/13	•	DFC1305	PVT	✓		✓	✓	+sport pack	370	30	
	240	04/11 → 07/13	•	DFC1330	PVT	✓	✓	✓	✓	M Performance; +sport pack	345	24	
	240	04/11 → 07/13	•	DFC1307	PVT	✓		✓	✓	+sport pack	345	24	
	250	07/13 →	•	DFC1301	PVT	✓		✓	✓	M Performance; +sport pack	370	30	
	250	07/13 →	•	DFC1303	PVT	✓		✓	✓	-sport pack	340	30	
	250	07/13 →	•	DFC1304	PVT	✓		✓	✓	option; -sport pack	340	30	
	250	07/13 →	•	DFC1305	PVT	✓		✓	✓	+sport pack	370	30	
	250	07/13 →	•	DFC1330	PVT	✓	✓	✓	✓	M Performance; +sport pack	345	24	
	250	07/13 →	•	DFC1307	PVT	✓		✓	✓	+sport pack	345	24	
	335 i xDrive	225	05/11 → 07/15	•	DFC1301	PVT	✓		✓	✓	M Performance; +sport pack	370	30
		225	05/11 → 07/15	•	DFC1303	PVT	✓		✓	✓	-sport pack	340	30
225		05/11 → 07/15	•	DFC1304	PVT	✓		✓	✓	option; -sport pack	340	30	
225		05/11 → 07/15	•	DFC1305	PVT	✓		✓	✓	+sport pack	370	30	
225		05/11 → 07/15	•	DFC1330	PVT	✓	✓	✓	✓	M Performance; +sport pack	345	24	
225		05/11 → 07/15	•	DFC1307	PVT	✓		✓	✓	+sport pack	345	24	
240		04/11 → 07/13	•	DFC1301	PVT	✓		✓	✓	M Performance; +sport pack	370	30	
240		04/11 → 07/13	•	DFC1303	PVT	✓		✓	✓	-sport pack	340	30	
240		04/11 → 07/13	•	DFC1304	PVT	✓		✓	✓	option; -sport pack	340	30	
240		04/11 → 07/13	•	DFC1305	PVT	✓		✓	✓	+sport pack	370	30	
240		04/11 → 07/13	•	DFC1330	PVT	✓	✓	✓	✓	M Performance; +sport pack	345	24	
240		04/11 → 07/13	•	DFC1307	PVT	✓		✓	✓	+sport pack	345	24	
250		07/13 →	•	DFC1301	PVT	✓		✓	✓	M Performance; +sport pack	370	30	
250		07/13 →	•	DFC1303	PVT	✓		✓	✓	-sport pack	340	30	
340 i		240	10/14 →	•	DFC1301	PVT	✓		✓	✓	M Performance; +sport pack	370	30
	240	10/14 →	•	DFC1303	PVT	✓		✓	✓	-sport pack	340	30	
	240	10/14 →	•	DFC1304	PVT	✓		✓	✓	option; -sport pack	340	30	
	240	10/14 →	•	DFC1305	PVT	✓		✓	✓	+sport pack	370	30	
	240	10/14 →	•	DFC1330	PVT	✓	✓	✓	✓	M Performance; +sport pack	345	24	
	240	10/14 →	•	DFC1307	PVT	✓		✓	✓	+sport pack	345	24	
	265	10/14 →	•	DFC1301	PVT	✓		✓	✓	M Performance; +SA:S2NHA	370	30	
	265	10/14 →	•	DFC1303	PVT	✓		✓	✓	-SA:S2NHA	340	30	
	265	10/14 →	•	DFC1304	PVT	✓		✓	✓	-SA:S1DEA; option	340	30	
	265	10/14 →	•	DFC1305	PVT	✓		✓	✓	+SA:S2NHA	370	30	
	265	10/14 →	•	DFC1330	PVT	✓	✓	✓	✓	M Performance; +sport pack	345	24	
	265	10/14 →	•	DFC1307	PVT	✓		✓	✓	+sport pack	345	24	
	340 i xDrive	240	10/14 →	•	DFC1301	PVT	✓		✓	✓	M Performance; +sport pack	370	30
		240	10/14 →	•	DFC1303	PVT	✓		✓	✓	-sport pack	340	30
		240	10/14 →	•	DFC1304	PVT	✓		✓	✓	option; -sport pack	340	30
240		10/14 →	•	DFC1305	PVT	✓		✓	✓	+sport pack	370	30	
240		10/14 →	•	DFC1330	PVT	✓	✓	✓	✓	M Performance; +sport pack	345	24	
240		10/14 →	•	DFC1307	PVT	✓		✓	✓	+sport pack	345	24	
265		10/14 →	•	DFC1301	PVT	✓		✓	✓	M Performance; +SA:S2NHA	370	30	
265		10/14 →	•	DFC1303	PVT	✓		✓	✓	-SA:S2NHA	340	30	
265		10/14 →	•	DFC1304	PVT	✓		✓	✓	-SA:S1DEA; option	340	30	
265		10/14 →	•	DFC1305	PVT	✓		✓	✓	+SA:S2NHA	370	30	
265		10/14 →	•	DFC1330	PVT	✓	✓	✓	✓	M Performance; +sport pack	345	24	

For new models, please visit our website.

	kw									∅	TH
				Composite Floating							

BMW

3 (F30, F80) 03/11 →

340 i xDrive	265	10/14 →	•	DFC1307	PVT	✓		✓	✓	+sport pack	345	24
ActiveHybrid	225	11/11 → 05/15	•	DFC1301	PVT	✓		✓	✓	M Performance; +sport pack	370	30
	225	11/11 → 05/15	•	DFC1303	PVT	✓		✓	✓	-sport pack	340	30
	225	11/11 → 05/15	•	DFC1304	PVT	✓		✓	✓	option; -sport pack	340	30
	225	11/11 → 05/15	•	DFC1305	PVT	✓		✓	✓	+sport pack	370	30
	225	11/11 → 05/15	•	DFC1330	PVT	✓	✓	✓	✓	M Performance; +sport pack	345	24
	225	11/11 → 05/15	•	DFC1307	PVT	✓		✓	✓	+sport pack	345	24
	250	11/11 → 05/15	•	DFC1301	PVT	✓		✓	✓	M Performance; +sport pack	370	30
	250	11/11 → 05/15	•	DFC1303	PVT	✓		✓	✓	-sport pack	340	30
	250	11/11 → 05/15	•	DFC1304	PVT	✓		✓	✓	option; -sport pack	340	30
	250	11/11 → 05/15	•	DFC1305	PVT	✓		✓	✓	+sport pack	370	30
	250	11/11 → 05/15	•	DFC1330	PVT	✓	✓	✓	✓	M Performance; +sport pack	345	24
	250	11/11 → 05/15	•	DFC1307	PVT	✓		✓	✓	+sport pack	345	24

3 Convertible (E93) 05/06 → 12/13

318 i	105	03/10 → 12/13	•	DFC1328	PVT	✓		✓	✓	M Performance; +sport pack	338	26
320 d	120	01/08 → 12/13	•	DFC1328	PVT	✓		✓	✓	M Performance; +sport pack	338	26
	130	09/07 → 02/10	•	DFC1328	PVT	✓		✓	✓	M Performance; +sport pack	338	26
	135	03/10 → 10/13	•	DFC1328	PVT	✓		✓	✓	M Performance; +sport pack	338	26
	145	09/07 → 02/10	•	DFC1328	PVT	✓		✓	✓	M Performance; +sport pack	338	26
	147	03/10 → 10/13	•	DFC1328	PVT	✓		✓	✓	M Performance; +sport pack	338	26
	110	01/07 → 08/13	•	DFC1328	PVT	✓		✓	✓	M Performance; +sport pack	338	26
320 i	115	01/07 → 08/13	•	DFC1328	PVT	✓		✓	✓	M Performance; +sport pack	338	26
	120	09/06 → 10/13	•	DFC1328	PVT	✓		✓	✓	M Performance; +sport pack	338	26
	125	09/06 → 10/13	•	DFC1328	PVT	✓		✓	✓	M Performance; +sport pack	338	26
325 d	145	03/07 → 12/10	•	DFC1328	PVT	✓		✓	✓	M Performance; +sport pack	338	26
325 i	155	10/06 → 12/13	•	DFC1328	PVT	✓		✓	✓	M Performance; +sport pack	338	26
	160	03/07 → 12/13	•	DFC1328	PVT	✓		✓	✓	M Performance; +sport pack	338	26
330 i	160	03/07 → 12/13	•	DFC1328	PVT	✓		✓	✓	M Performance; +sport pack	338	26
	190	03/07 → 12/13	•	DFC1328	PVT	✓		✓	✓	M Performance; +sport pack	338	26
	200	03/07 → 12/13	•	DFC1328	PVT	✓		✓	✓	M Performance; +sport pack	338	26

3 Coupé (E92) 01/05 → 12/13

316 i	90	09/07 → 12/13	•	DFC1328	PVT	✓		✓	✓	M Performance; +sport pack	338	26
318 i	105	03/10 → 12/13	•	DFC1328	PVT	✓		✓	✓	M Performance; +sport pack	338	26
320 d	130	09/06 → 02/10	•	DFC1328	PVT	✓		✓	✓	M Performance; +sport pack	338	26
	135	03/10 → 06/13	•	DFC1328	PVT	✓		✓	✓	M Performance; +sport pack	338	26
	145	09/06 → 02/10	•	DFC1328	PVT	✓		✓	✓	M Performance; +sport pack	338	26
	147	03/10 → 06/13	•	DFC1328	PVT	✓		✓	✓	M Performance; +sport pack	338	26
	110	11/06 → 06/07	•	DFC1328	PVT	✓		✓	✓	M Performance; +sport pack	338	26
320 i	115	06/07 → 12/13	•	DFC1328	PVT	✓		✓	✓	M Performance; +sport pack	338	26
	120	01/07 → 12/13	•	DFC1328	PVT	✓		✓	✓	M Performance; +sport pack	338	26
	125	03/07 → 12/13	•	DFC1328	PVT	✓		✓	✓	M Performance; +sport pack	338	26
323 i	140	04/06 → 02/12	•	DFC1328	PVT	✓		✓	✓	M Performance; +sport pack	338	26
325 d	145	03/07 → 12/13	•	DFC1328	PVT	✓		✓	✓	M Performance; +sport pack	338	26
	150	04/10 → 12/13	•	DFC1328	PVT	✓		✓	✓	M Performance; +sport pack	338	26
325 i	155	01/05 → 06/13	•	DFC1328	PVT	✓		✓	✓	M Performance; +sport pack	338	26
	155	05/05 → 06/13	•	DFC1328	PVT	✓		✓	✓	M Performance; +sport pack	338	26
	160	05/05 → 06/13	•	DFC1328	PVT	✓		✓	✓	M Performance; +sport pack	338	26
	160	01/05 → 06/13	•	DFC1328	PVT	✓		✓	✓	M Performance; +sport pack	338	26
330 i	190	09/06 → 12/13	•	DFC1328	PVT	✓		✓	✓	M Performance; +sport pack	338	26
	200	09/06 → 02/10	•	DFC1328	PVT	✓		✓	✓	M Performance; +sport pack	338	26
	200	03/07 → 12/13	•	DFC1328	PVT	✓		✓	✓	M Performance; +sport pack	338	26

		kw				MAGNETI MARELLI Composite Floating							∅	TH
--	--	----	--	--	--	--	--	--	--	--	--	--	---	----

BMW
3 Gran Turismo (F34) 07/12 →

318 d	100	03/13 →	•	DFC1301	PVT	✓		✓	✓	M Performance; +sport pack	370	30	
	100	03/13 →	•	DFC1303	PVT	✓		✓	✓	+sport pack	340	30	
	100	03/13 →	•	DFC1304	PVT	✓		✓	✓	option; +sport pack	340	30	
	100	03/13 →		•	DFC1330	PVT	✓	✓	✓	✓	M Performance; +sport pack	345	24
	100	03/13 →		•	DFC1307	PVT	✓		✓	✓	+sport pack	345	24
	105	03/13 →	•	DFC1301	PVT	✓		✓	✓	M Performance; +sport pack	370	30	
	105	03/13 →	•	DFC1303	PVT	✓		✓	✓	+sport pack	340	30	
	105	03/13 →	•	DFC1304	PVT	✓		✓	✓	option; +sport pack	340	30	
	105	03/13 →		•	DFC1330	PVT	✓	✓	✓	✓	M Performance; +sport pack	345	24
	105	03/13 →		•	DFC1307	PVT	✓		✓	✓	+sport pack	345	24
	110	07/15 →	•	DFC1301	PVT	✓		✓	✓	M Performance; +sport pack	370	30	
110	07/15 →	•	DFC1303	PVT	✓		✓	✓	+sport pack	340	30		
110	07/15 →	•	DFC1304	PVT	✓		✓	✓	option; +sport pack	340	30		
110	07/15 →		•	DFC1330	PVT	✓	✓	✓	✓	M Performance; +sport pack	345	24	
110	07/15 →		•	DFC1307	PVT	✓		✓	✓	+sport pack	345	24	
320 d	120	03/13 →	•	DFC1301	PVT	✓		✓	✓	M Performance; +sport pack	370	30	
	120	03/13 →	•	DFC1303	PVT	✓		✓	✓	+sport pack	340	30	
	120	03/13 →	•	DFC1304	PVT	✓		✓	✓	option; +sport pack	340	30	
	120	03/13 →		•	DFC1330	PVT	✓	✓	✓	✓	M Performance; +sport pack	345	24
	120	03/13 →		•	DFC1307	PVT	✓		✓	✓	+sport pack	345	24
	135	03/13 → 07/15	•	DFC1301	PVT	✓		✓	✓	M Performance; +sport pack	370	30	
	135	03/13 → 07/15	•	DFC1303	PVT	✓		✓	✓	+sport pack	340	30	
	135	03/13 → 07/15	•	DFC1304	PVT	✓		✓	✓	option; +sport pack	340	30	
	135	03/13 → 07/15		•	DFC1330	PVT	✓	✓	✓	✓	M Performance; +sport pack	345	24
	135	03/13 → 07/15		•	DFC1307	PVT	✓		✓	✓	+sport pack	345	24
	140	07/15 →	•	DFC1301	PVT	✓		✓	✓	M Performance; +sport pack	370	30	
	140	07/15 →	•	DFC1303	PVT	✓		✓	✓	+sport pack	340	30	
	140	07/15 →	•	DFC1304	PVT	✓		✓	✓	option; +sport pack	340	30	
	140	07/15 →		•	DFC1330	PVT	✓	✓	✓	✓	option; +sport pack	345	24
140	07/15 →		•	DFC1307	PVT	✓		✓	✓	+sport pack	345	24	
147	05/13 →	•	DFC1301	PVT	✓		✓	✓	M Performance	370	30		
147	05/13 →		•	DFC1330	PVT	✓	✓	✓	✓	M Performance	345	24	
320 d xDrive	120	03/13 →	•	DFC1303	PVT	✓		✓	✓	+sport pack	340	30	
	120	03/13 →	•	DFC1304	PVT	✓		✓	✓	option; +sport pack	340	30	
	120	03/13 →		•	DFC1330	PVT	✓	✓	✓	✓	option; +sport pack	345	24
	120	03/13 →		•	DFC1307	PVT	✓		✓	✓	+sport pack	345	24
	135	03/13 → 07/15	•	DFC1303	PVT	✓		✓	✓	+sport pack	340	30	
	135	03/13 → 07/15	•	DFC1304	PVT	✓		✓	✓	option; +sport pack	340	30	
	135	03/13 → 07/15		•	DFC1330	PVT	✓	✓	✓	✓	option; +sport pack	345	24
	135	03/13 → 07/15		•	DFC1307	PVT	✓		✓	✓	+sport pack	345	24
	140	07/15 →	•	DFC1301	PVT	✓		✓	✓	M Performance; +sport pack	370	30	
	140	07/15 →	•	DFC1303	PVT	✓		✓	✓	+sport pack	340	30	
	140	07/15 →	•	DFC1304	PVT	✓		✓	✓	option; +sport pack	340	30	
	140	07/15 →		•	DFC1330	PVT	✓	✓	✓	✓	M Performance; +sport pack	345	24
	140	07/15 →		•	DFC1307	PVT	✓		✓	✓	+sport pack	345	24
	147	05/13 →	•	DFC1301	PVT	✓		✓	✓	M Performance	370	30	
147	05/13 →		•	DFC1330	PVT	✓	✓	✓	✓	M Performance	345	24	
320 i	120	07/12 → 06/16	•	DFC1303	PVT	✓		✓	✓	+sport pack	340	30	
	120	07/12 → 06/16	•	DFC1304	PVT	✓		✓	✓	option; +sport pack	340	30	
	120	07/12 → 06/16		•	DFC1330	PVT	✓	✓	✓	✓	option; +sport pack	345	24
	120	07/12 → 06/16		•	DFC1307	PVT	✓		✓	✓	+sport pack	345	24
	135	09/15 →	•	DFC1301	PVT	✓		✓	✓	M Performance; +sport pack	370	30	
	135	09/15 →	•	DFC1303	PVT	✓		✓	✓	+sport pack	340	30	
	135	07/12 → 06/16	•	DFC1303	PVT	✓		✓	✓	+sport pack	340	30	

For new models, please visit our website.

	kw			MAGNETI MARELLI Composite Floating					HIGH CARBON			Ø	TH
--	-----------	--	--	--	--	--	--	--	--------------------	--	--	----------	-----------

BMW
3 Gran Turismo (F34) 07/12 →

320 i	135	07/12 → 06/16	●	DFC1304	PVT	✓			✓	✓	option; +sport pack	340	30	
	135	09/15 →	●	DFC1304	PVT	✓			✓	✓	option; +sport pack	340	30	
	135	09/15 →		●	DFC1330	PVT	✓	✓	✓	✓	M Performance; +sport pack	345	24	
	135	07/12 → 06/16	●	DFC1330	PVT	✓	✓	✓	✓	✓	option; +sport pack	345	24	
	135	07/12 → 06/16	●	DFC1307	PVT	✓			✓	✓	+sport pack	345	24	
	135	09/15 →		●	DFC1307	PVT	✓			✓	✓	+sport pack	345	24
320 i xDrive	120	11/12 → 06/16	●	DFC1303	PVT	✓			✓	✓	+sport pack	340	30	
	120	11/12 → 06/16	●	DFC1304	PVT	✓			✓	✓	option; +sport pack	340	30	
	120	11/12 → 06/16		●	DFC1330	PVT	✓	✓	✓	✓	option; +sport pack	345	24	
	120	11/12 → 06/16		●	DFC1307	PVT	✓			✓	✓	+sport pack	345	24
	135	10/15 →	●	DFC1301	PVT	✓			✓	✓	M Performance; +sport pack	370	30	
	135	10/15 →	●	DFC1303	PVT	✓			✓	✓	+sport pack	340	30	
	135	11/12 → 06/16	●	DFC1303	PVT	✓			✓	✓	+sport pack	340	30	
	135	11/12 → 06/16	●	DFC1304	PVT	✓			✓	✓	option; +sport pack	340	30	
	135	10/15 →	●	DFC1304	PVT	✓			✓	✓	option; +sport pack	340	30	
	135	10/15 →		●	DFC1330	PVT	✓	✓	✓	✓	M Performance; +sport pack	345	24	
	135	11/12 → 06/16	●	DFC1330	PVT	✓	✓	✓	✓	✓	option; +sport pack	345	24	
	135	11/12 → 06/16	●	DFC1307	PVT	✓			✓	✓	+sport pack	345	24	
325 d	155	07/13 →	●	DFC1301	PVT	✓			✓	✓	M Performance; +sport pack	370	30	
	155	07/13 →		●	DFC1330	PVT	✓	✓	✓	✓	M Performance	345	24	
	155	07/13 →		●	DFC1302	PVT	✓			✓	✓	+sport pack	345	24
	155	07/13 →		●	DFC1306	PVT	✓	✓	✓	✓	✓	option; +sport pack	345	24
	160	03/13 →	●	DFC1301	PVT	✓			✓	✓	M Performance; +sport pack	370	30	
	160	03/13 →		●	DFC1330	PVT	✓	✓	✓	✓	M Performance	345	24	
	160	03/13 →		●	DFC1302	PVT	✓			✓	✓	+sport pack	345	24
	160	03/13 →		●	DFC1306	PVT	✓	✓	✓	✓	✓	option; +sport pack	345	24
	165	07/16 →	●	DFC1301	PVT	✓			✓	✓	M Performance; +sport pack	370	30	
165	07/16 →		●	DFC1330	PVT	✓	✓	✓	✓	✓	M Performance; +sport pack	345	24	
328 i	180	08/12 → 02/15	●	DFC1301	PVT	✓			✓	✓	M Performance; +sport pack	370	30	
	180	08/12 → 02/15	●	DFC1305	PVT	✓			✓	✓	+sport pack	370	30	
	180	08/12 → 02/15		●	DFC1330	PVT	✓	✓	✓	✓	M Performance; +sport pack	345	24	
	180	08/12 → 02/15		●	DFC1307	PVT	✓			✓	✓	+sport pack	345	24
328 i xDrive	180	03/13 → 07/16	●	DFC1301	PVT	✓			✓	✓	M Performance; +sport pack	370	30	
	180	03/13 → 07/16	●	DFC1305	PVT	✓			✓	✓	+sport pack	370	30	
	180	03/13 → 07/16		●	DFC1330	PVT	✓	✓	✓	✓	M Performance; +sport pack	345	24	
	180	03/13 → 07/16		●	DFC1307	PVT	✓			✓	✓	+sport pack	345	24
330 d	190	01/14 →	●	DFC1301	PVT	✓			✓	✓	M Performance; +sport pack	370	30	
	190	01/14 →	●	DFC1305	PVT	✓			✓	✓	+sport pack	370	30	
	190	01/14 →		●	DFC1330	PVT	✓	✓	✓	✓	M Performance; +sport pack	345	24	
	190	01/14 →		●	DFC1307	PVT	✓			✓	✓	+sport pack	345	24
	210	01/14 →	●	DFC1301	PVT	✓			✓	✓	M Performance; +sport pack	370	30	
	210	01/14 →	●	DFC1304	PVT	✓			✓	✓	Power Kit	340	30	
	210	01/14 →	●	DFC1305	PVT	✓			✓	✓	+sport pack	370	30	
	210	01/14 →		●	DFC1330	PVT	✓	✓	✓	✓	M Performance; +sport pack	345	24	
330 d xDrive	190	01/14 →	●	DFC1301	PVT	✓			✓	✓	M Performance; +sport pack	370	30	
	190	01/14 →	●	DFC1305	PVT	✓			✓	✓	+sport pack	370	30	
	190	01/14 →		●	DFC1330	PVT	✓	✓	✓	✓	M Performance; +sport pack	345	24	
	190	01/14 →		●	DFC1307	PVT	✓			✓	✓	+sport pack	345	24
	210	01/14 →	●	DFC1301	PVT	✓			✓	✓	M Performance; +sport pack	370	30	
	210	01/14 →	●	DFC1304	PVT	✓			✓	✓	Power Kit	340	30	
	210	01/14 →	●	DFC1305	PVT	✓			✓	✓	+sport pack	370	30	
210	01/14 →		●	DFC1330	PVT	✓	✓	✓	✓	✓	M Performance; +sport pack	345	24	

	kw										∅	TH
				Composite Floating								

BMW

3 Gran Turismo (F34) 07/12 →

330 d xDrive	210	01/14 →	•	DFC1307	PVT	✓		✓	✓	+sport pack	345	24
	185	10/15 →	•	DFC1301	PVT	✓		✓	✓	M Performance; +sport pack	370	30
330 i	185	10/15 →	•	DFC1330	PVT	✓	✓	✓	✓	M Performance; +sport pack	345	24
	185	10/15 →	•	DFC1307	PVT	✓		✓	✓	+sport pack	345	24
330 i xDrive	185	10/15 →	•	DFC1301	PVT	✓		✓	✓	M Performance; +sport pack	370	30
	185	10/15 →	•	DFC1330	PVT	✓	✓	✓	✓	M Performance; +sport pack	345	24
	185	10/15 →	•	DFC1307	PVT	✓		✓	✓	+sport pack	345	24
335 d xDrive	230	01/14 →	•	DFC1301	PVT	✓		✓	✓	M Performance; +sport pack	370	30
	230	01/14 →	•	DFC1304	PVT	✓		✓	✓	M Sport; +sport pack	340	30
	230	01/14 →	•	DFC1305	PVT	✓		✓	✓	+sport pack	370	30
	230	01/14 →	•	DFC1330	PVT	✓	✓	✓	✓	M Performance; +sport pack	345	24
	230	01/14 →	•	DFC1307	PVT	✓		✓	✓	+sport pack	345	24
335 i	225	03/13 →	•	DFC1301	PVT	✓		✓	✓	M Performance; +sport pack	370	30
	225	03/13 →	•	DFC1303	PVT	✓		✓	✓	-sport pack	340	30
	225	03/13 →	•	DFC1304	PVT	✓		✓	✓	option; -sport pack	340	30
	225	03/13 →	•	DFC1305	PVT	✓		✓	✓	+sport pack	370	30
	225	03/13 →	•	DFC1330	PVT	✓	✓	✓	✓	M Performance; +sport pack	345	24
	225	03/13 →	•	DFC1307	PVT	✓		✓	✓	+sport pack	345	24
	240	03/13 → 03/14	•	DFC1301	PVT	✓		✓	✓	M Performance; +sport pack	370	30
	240	03/13 → 03/14	•	DFC1303	PVT	✓		✓	✓	-sport pack	340	30
	240	03/13 → 03/14	•	DFC1304	PVT	✓		✓	✓	option; -sport pack	340	30
	240	03/13 → 03/14	•	DFC1305	PVT	✓		✓	✓	+sport pack	370	30
	240	03/13 → 03/14	•	DFC1330	PVT	✓	✓	✓	✓	M Performance; +sport pack	345	24
	250	07/13 →	•	DFC1301	PVT	✓		✓	✓	option	370	30
	250	07/13 →	•	DFC1305	PVT	✓		✓	✓		370	30
250	07/13 →	•	DFC1330	PVT	✓	✓	✓	✓	option	345	24	
250	07/13 →	•	DFC1307	PVT	✓		✓	✓		345	24	
335 i xDrive	225	03/13 →	•	DFC1301	PVT	✓		✓	✓	M Performance; +sport pack	370	30
	225	03/13 →	•	DFC1303	PVT	✓		✓	✓	-sport pack	340	30
	225	03/13 →	•	DFC1304	PVT	✓		✓	✓	option; -sport pack	340	30
	225	03/13 →	•	DFC1305	PVT	✓		✓	✓	+sport pack	370	30
	225	03/13 →	•	DFC1330	PVT	✓	✓	✓	✓	M Performance; +sport pack	345	24
	225	03/13 →	•	DFC1307	PVT	✓		✓	✓	+sport pack	345	24
	240	03/13 → 03/14	•	DFC1301	PVT	✓		✓	✓	option	370	30
	240	03/13 → 03/14	•	DFC1305	PVT	✓		✓	✓		370	30
	240	03/13 → 03/14	•	DFC1330	PVT	✓	✓	✓	✓	option	345	24
	240	03/13 → 03/14	•	DFC1307	PVT	✓		✓	✓		345	24
	250	03/14 →	•	DFC1301	PVT	✓		✓	✓	option	370	30
	250	03/14 →	•	DFC1305	PVT	✓		✓	✓		370	30
	250	03/14 →	•	DFC1330	PVT	✓	✓	✓	✓	option	345	24
250	03/14 →	•	DFC1307	PVT	✓		✓	✓		345	24	
340 i	240	10/15 →	•	DFC1301	PVT	✓		✓	✓	M Performance; +sport pack	370	30
	240	10/15 →	•	DFC1303	PVT	✓		✓	✓	-sport pack	340	30
	240	10/15 →	•	DFC1304	PVT	✓		✓	✓	option; -sport pack	340	30
	240	10/15 →	•	DFC1305	PVT	✓		✓	✓	+sport pack	370	30
	240	10/15 →	•	DFC1330	PVT	✓	✓	✓	✓	M Performance; +sport pack	345	24
	240	10/15 →	•	DFC1307	PVT	✓		✓	✓	+sport pack	345	24
340 i xDrive	240	10/15 →	•	DFC1301	PVT	✓		✓	✓	M Performance; +sport pack	370	30
	240	10/15 →	•	DFC1303	PVT	✓		✓	✓	-sport pack	340	30
	240	10/15 →	•	DFC1304	PVT	✓		✓	✓	option; -sport pack	340	30
	240	10/15 →	•	DFC1305	PVT	✓		✓	✓	+sport pack	370	30
	240	10/15 →	•	DFC1330	PVT	✓	✓	✓	✓	M Performance; +sport pack	345	24
	240	10/15 →	•	DFC1307	PVT	✓		✓	✓	+sport pack	345	24

	kw			MAGNETI MARELLI Composite Floating							Ø	TH
--	-----------	--	--	--	--	--	--	--	--	--	----------	-----------

BMW

3 Touring (E91) 12/04 → 06/12												
316 d	85	09/09 → 06/12	●	DFC1328	PVT	✓			✓	✓	M Performance; +sport pack	338 26
316 i	90	05/08 → 05/12	●	DFC1328	PVT	✓			✓	✓	M Performance; +sport pack	338 26
318 d	90	09/05 → 06/12	●	DFC1328	PVT	✓			✓	✓	M Performance; +sport pack	338 26
	100	07/07 → 06/12	●	DFC1328	PVT	✓			✓	✓	M Performance; +sport pack	338 26
	105	09/07 → 06/12	●	DFC1328	PVT	✓			✓	✓	M Performance; +sport pack	338 26
318 i	95	01/06 → 08/07	●	DFC1328	PVT	✓			✓	✓	M Performance; +sport pack	338 26
	100	09/07 → 03/12	●	DFC1328	PVT	✓			✓	✓	M Performance; +sport pack	338 26
	105	05/07 → 05/12	●	DFC1328	PVT	✓			✓	✓	M Performance; +sport pack	338 26
320 d	110	12/04 → 08/07	●	DFC1328	PVT	✓			✓	✓	M Performance; +sport pack	338 26
	120	12/04 → 08/07	●	DFC1328	PVT	✓			✓	✓	M Performance; +sport pack	338 26
	130	02/07 → 02/10	●	DFC1328	PVT	✓			✓	✓	M Performance; +sport pack	338 26
	135	03/10 → 05/12	●	DFC1328	PVT	✓			✓	✓	M Performance; +sport pack	338 26
	145	02/07 → 02/10	●	DFC1328	PVT	✓			✓	✓	M Performance; +sport pack	338 26
	147	03/10 → 05/12	●	DFC1328	PVT	✓			✓	✓	M Performance; +sport pack	338 26
320 d ed	120	10/10 → 05/12	●	DFC1328	PVT	✓			✓	✓	M Performance; +sport pack	338 26
320 i	110	09/05 → 06/12	●	DFC1328	PVT	✓			✓	✓	M Performance; +sport pack	338 26
	120	02/07 → 05/12	●	DFC1328	PVT	✓			✓	✓	M Performance; +sport pack	338 26
	125	02/07 → 05/12	●	DFC1328	PVT	✓			✓	✓	M Performance; +sport pack	338 26
	130	04/06 → 06/07	●	DFC1328	PVT	✓			✓	✓	M Performance; +sport pack	338 26
325 d	145	09/06 → 06/12	●	DFC1328	PVT	✓			✓	✓	M Performance; +sport pack	338 26
	150	02/10 → 06/12	●	DFC1328	PVT	✓			✓	✓	M Performance; +sport pack	338 26
325 i	155	12/04 → 12/10	●	DFC1328	PVT	✓			✓	✓	M Performance; +sport pack	338 26
	160	09/07 → 06/12	●	DFC1328	PVT	✓			✓	✓	M Performance; +sport pack	338 26
	160	12/04 → 12/10	●	DFC1328	PVT	✓			✓	✓	M Performance; +sport pack	338 26
330 i	200	09/07 → 06/12	●	DFC1328	PVT	✓			✓	✓	M Performance; +sport pack	338 26
3 Touring (F31) 07/11 →												
316 d	85	02/12 →	●	DFC1301	PVT	✓			✓	✓	M Performance	370 30
	85	02/12 →	●	DFC1303	PVT	✓			✓	✓	+sport pack	340 30
	85	02/12 →	●	DFC1304	PVT	✓			✓	✓	option; +sport pack	340 30
	85	02/12 →	●	DFC1330	PVT	✓	✓	✓	✓	✓	M Performance; +sport pack	345 24
	85	02/12 →	●	DFC1307	PVT	✓			✓	✓	+sport pack	345 24
316 i	100	03/12 → 08/16	●	DFC1301	PVT	✓			✓	✓	M Performance	370 30
	100	03/12 → 08/16	●	DFC1303	PVT	✓			✓	✓	+sport pack	340 30
	100	03/12 → 08/16	●	DFC1304	PVT	✓			✓	✓	option; +sport pack	340 30
	100	03/12 → 08/16	●	DFC1302	PVT	✓			✓	✓	+sport pack	345 24
	100	03/12 → 08/16	●	DFC1306	PVT	✓	✓	✓	✓	✓	M Performance; +sport pack	345 24
318 d	100	07/11 →	●	DFC1301	PVT	✓			✓	✓	M Performance	370 30
	100	07/11 →	●	DFC1303	PVT	✓			✓	✓	+sport pack	340 30
	100	07/11 →	●	DFC1304	PVT	✓			✓	✓	option; +sport pack	340 30
	100	07/11 →	●	DFC1330	PVT	✓	✓	✓	✓	✓	option; +sport pack	345 24
	100	07/11 →	●	DFC1302	PVT	✓			✓	✓	+sport pack	345 24
	100	07/11 →	●	DFC1306	PVT	✓	✓	✓	✓	✓	M Performance; +sport pack	345 24
	105	07/11 → 06/15	●	DFC1301	PVT	✓			✓	✓	M Performance	370 30
	105	07/11 → 06/15	●	DFC1303	PVT	✓			✓	✓	+sport pack	340 30
	105	07/11 → 06/15	●	DFC1304	PVT	✓			✓	✓	option; +sport pack	340 30
	105	07/11 → 06/15	●	DFC1330	PVT	✓	✓	✓	✓	✓	option; +sport pack	345 24
	105	07/11 → 06/15	●	DFC1302	PVT	✓			✓	✓	+sport pack	345 24
	105	07/11 → 06/15	●	DFC1306	PVT	✓	✓	✓	✓	✓	M Performance; +sport pack	345 24
	110	09/14 →	●	DFC1301	PVT	✓			✓	✓	M Performance; +sport pack	370 30
	110	09/14 →	●	DFC1303	PVT	✓			✓	✓	+sport pack	340 30
	110	09/14 →	●	DFC1304	PVT	✓			✓	✓	option; +sport pack	340 30
110	09/14 →	●	DFC1330	PVT	✓	✓	✓	✓	✓	M Performance; +sport pack	345 24	
110	09/14 →	●	DFC1307	PVT	✓			✓	✓	+sport pack	345 24	

		kw				MAGNETI MARELLI Composite Floating								Ø	TH
--	--	----	--	--	--	--	--	--	--	--	--	--	--	---	----

BMW
3 Touring (F31) 07/11 →

318 d xDrive	105	01/13 → 05/15	●	DFC1301	PVT	✓		✓	✓	M Performance; +sport pack	370	30	
	105	01/13 → 05/15	●	DFC1303	PVT	✓		✓	✓	+sport pack	340	30	
	105	01/13 → 05/15	●	DFC1304	PVT	✓		✓	✓	option; +sport pack	340	30	
	105	01/13 → 05/15	●	DFC1330	PVT	✓	✓	✓	✓	✓	M Performance; +sport pack	345	24
	105	01/13 → 05/15	●	DFC1307	PVT	✓		✓	✓	+sport pack	345	24	
	110	03/15 →	●	DFC1301	PVT	✓		✓	✓	M Performance; +sport pack	370	30	
	110	03/15 →	●	DFC1303	PVT	✓		✓	✓	+sport pack	340	30	
	110	03/15 →	●	DFC1304	PVT	✓		✓	✓	option; +sport pack	340	30	
	110	03/15 →	●	DFC1330	PVT	✓	✓	✓	✓	✓	+sport pack	345	24
	110	03/15 →	●	DFC1307	PVT	✓		✓	✓	+sport pack	345	24	
318 i	100	01/15 →	●	DFC1301	PVT	✓		✓	✓	M Performance; +sport pack	370	30	
	100	01/15 →	●	DFC1303	PVT	✓		✓	✓	+sport pack	340	30	
	100	01/15 →	●	DFC1304	PVT	✓		✓	✓	option; +sport pack	340	30	
	100	01/15 →	●	DFC1330	PVT	✓	✓	✓	✓	✓	M Performance; +sport pack	345	24
	100	01/15 →	●	DFC1307	PVT	✓		✓	✓	+sport pack	345	24	
320 d	135	07/11 → 02/16	●	DFC1301	PVT	✓		✓	✓	M Performance; +sport pack	370	30	
	135	07/11 → 02/16	●	DFC1303	PVT	✓		✓	✓	+sport pack	340	30	
	135	07/11 → 02/16	●	DFC1304	PVT	✓		✓	✓	option; +sport pack	340	30	
	135	07/11 → 02/16	●	DFC1330	PVT	✓	✓	✓	✓	✓	M Performance; +sport pack	345	24
	135	07/11 → 02/16	●	DFC1307	PVT	✓		✓	✓	+sport pack	345	24	
	140	09/14 →	●	DFC1301	PVT	✓		✓	✓	M Performance; +sport pack	370	30	
	140	09/14 →	●	DFC1303	PVT	✓		✓	✓	+sport pack	340	30	
	140	09/14 →	●	DFC1304	PVT	✓		✓	✓	option; +sport pack	340	30	
	140	09/14 →	●	DFC1330	PVT	✓	✓	✓	✓	✓	M Performance; +sport pack	345	24
	140	09/14 →	●	DFC1307	PVT	✓		✓	✓	+sport pack	345	24	
	147	07/11 → 02/16	●	DFC1301	PVT	✓		✓	✓	M Performance; +sport pack	370	30	
	147	07/11 → 02/16	●	DFC1303	PVT	✓		✓	✓	+sport pack	340	30	
	147	07/11 → 02/16	●	DFC1304	PVT	✓		✓	✓	option; +sport pack	340	30	
	147	07/11 → 02/16	●	DFC1330	PVT	✓	✓	✓	✓	✓	M Performance; +sport pack	345	24
147	07/11 → 02/16	●	DFC1307	PVT	✓		✓	✓	+sport pack	345	24		
320 d xDrive	120	01/12 →	●	DFC1301	PVT	✓		✓	✓	M Performance; +sport pack	370	30	
	120	01/12 →	●	DFC1303	PVT	✓		✓	✓	+sport pack; +reinf.brakes	340	30	
	120	01/12 →	●	DFC1304	PVT	✓		✓	✓	option; +sport pack; +reinf.brakes	340	30	
	120	01/12 →	●	DFC1330	PVT	✓	✓	✓	✓	✓	M Performance; +sport pack	345	24
	120	01/12 →	●	DFC1307	PVT	✓		✓	✓	+sport pack	345	24	
	135	01/12 → 06/15	●	DFC1301	PVT	✓		✓	✓	M Performance; +sport pack	370	30	
	135	01/12 → 06/15	●	DFC1303	PVT	✓		✓	✓	+sport pack; +reinf.brakes	340	30	
	135	01/12 → 06/15	●	DFC1304	PVT	✓		✓	✓	option; +sport pack; +reinf.brakes	340	30	
	135	01/12 → 06/15	●	DFC1330	PVT	✓	✓	✓	✓	✓	M Performance; +sport pack	345	24
	135	01/12 → 06/15	●	DFC1307	PVT	✓		✓	✓	+sport pack	345	24	
	140	07/15 →	●	DFC1301	PVT	✓		✓	✓	M Performance; +sport pack	370	30	
	140	07/15 →	●	DFC1303	PVT	✓		✓	✓	+sport pack	340	30	
	140	07/15 →	●	DFC1304	PVT	✓		✓	✓	option; +sport pack	340	30	
	140	07/15 →	●	DFC1330	PVT	✓	✓	✓	✓	✓	option; +sport pack	345	24
	140	07/15 →	●	DFC1307	PVT	✓		✓	✓	+sport pack	345	24	
	147	01/12 → 06/15	●	DFC1301	PVT	✓		✓	✓	M Performance; +sport pack	370	30	
	147	01/12 → 06/15	●	DFC1303	PVT	✓		✓	✓	+sport pack; +reinf.brakes	340	30	
	147	01/12 → 06/15	●	DFC1304	PVT	✓		✓	✓	option; +sport pack; +reinf.brakes	340	30	
	147	01/12 → 06/15	●	DFC1330	PVT	✓	✓	✓	✓	✓	M Performance; +sport pack	345	24
	147	01/12 → 06/15	●	DFC1307	PVT	✓		✓	✓	+sport pack	345	24	
320 i	135	02/12 → 06/15	●	DFC1301	PVT	✓		✓	✓	M Performance	370	30	
	135	10/14 →	●	DFC1301	PVT	✓		✓	✓	M Performance; +sport pack	370	30	
	135	10/14 →	●	DFC1303	PVT	✓		✓	✓	+sport pack	340	30	
	135	02/12 → 06/15	●	DFC1303	PVT	✓		✓	✓	+sport pack	340	30	

For new models, please visit our website.

		kw									∅	TH
					Composite Floating							

BMW
3 Touring (F31) 07/11 →

320 i	135	10/14 →	•	DFC1304	PVT	✓		✓	✓	option; +sport pack	340	30	
	135	02/12 → 06/15	•	DFC1304	PVT	✓		✓	✓	option; +sport pack	340	30	
	135	10/14 →		•	DFC1330	PVT	✓	✓	✓	✓	M Performance; +sport pack	345	24
	135	02/12 → 06/15		•	DFC1330	PVT	✓	✓	✓	✓	option; +sport pack; 11/13 →	345	24
	135	02/12 → 06/15		•	DFC1302	PVT	✓		✓	✓	+sport pack; → 10/13	345	24
	135	02/12 → 06/15		•	DFC1306	PVT	✓	✓	✓	✓	M Performance; option; +sport pack; → 10/13	345	24
	135	10/14 →		•	DFC1307	PVT	✓		✓	✓	+sport pack	345	24
	135	02/12 → 06/15		•	DFC1307	PVT	✓		✓	✓	+sport pack; 11/13 →	345	24
320 i xDrive	135	09/14 →	•	DFC1301	PVT	✓		✓	✓	M Performance; +sport pack	370	30	
	135	01/12 → 06/15	•	DFC1301	PVT	✓		✓	✓	M Performance; +sport pack	370	30	
	135	01/12 → 06/15	•	DFC1303	PVT	✓		✓	✓	+sport pack	340	30	
	135	09/14 →	•	DFC1303	PVT	✓		✓	✓	+sport pack	340	30	
	135	01/12 → 06/15	•	DFC1304	PVT	✓		✓	✓	option; +sport pack	340	30	
	135	09/14 →	•	DFC1304	PVT	✓		✓	✓	option; +sport pack	340	30	
	135	01/12 → 06/15	•	DFC1330	PVT	✓	✓	✓	✓	✓	M Performance; +sport pack	345	24
	135	09/14 →	•	DFC1330	PVT	✓	✓	✓	✓	✓	M Performance; +sport pack	345	24
325 d	155	09/12 → 02/16	•	DFC1301	PVT	✓		✓	✓	M Performance; +sport pack	370	30	
	155	09/12 → 02/16	•	DFC1303	PVT	✓		✓	✓	+reinf. susp.	340	30	
	155	09/12 → 02/16	•	DFC1304	PVT	✓		✓	✓	option; +reinf. susp.	340	30	
	155	09/12 → 02/16	•	DFC1305	PVT	✓		✓	✓	+sport pack	370	30	
	155	09/12 → 02/16		•	DFC1330	PVT	✓	✓	✓	✓	M Performance; +sport pack	345	24
	155	09/12 → 02/16		•	DFC1307	PVT	✓		✓	✓	+sport pack	345	24
	160	09/12 → 02/16	•	DFC1301	PVT	✓		✓	✓	M Performance; +sport pack	370	30	
	160	09/12 → 02/16	•	DFC1303	PVT	✓		✓	✓	+reinf. susp.	340	30	
	160	09/12 → 02/16	•	DFC1304	PVT	✓		✓	✓	option; +reinf. susp.	340	30	
	160	09/12 → 02/16	•	DFC1305	PVT	✓		✓	✓	+sport pack	370	30	
	160	09/12 → 02/16		•	DFC1330	PVT	✓	✓	✓	✓	M Performance; +sport pack	345	24
	160	09/12 → 02/16		•	DFC1307	PVT	✓		✓	✓	+sport pack	345	24
328 i	165	04/15 →	•	DFC1301	PVT	✓		✓	✓	M Performance; +sport pack	370	30	
	165	04/15 →	•	DFC1330	PVT	✓	✓	✓	✓	M Performance; +sport pack	345	24	
	165	04/15 →		•	DFC1307	PVT	✓		✓	✓	+sport pack	345	24
	180	01/12 → 06/15	•	DFC1301	PVT	✓		✓	✓	M Performance; +sport pack	370	30	
	180	01/12 → 06/15	•	DFC1305	PVT	✓		✓	✓	+sport pack	370	30	
328 i xDrive	180	01/12 → 06/15		•	DFC1330	PVT	✓	✓	✓	✓	M Performance; +sport pack	345	24
	180	06/12 → 06/16	•	DFC1301	PVT	✓		✓	✓	M Performance; +sport pack	370	30	
	180	06/12 → 06/16	•	DFC1305	PVT	✓		✓	✓	+sport pack	370	30	
	180	06/12 → 06/16		•	DFC1330	PVT	✓	✓	✓	✓	M Performance; +sport pack	345	24
330 d	190	01/12 →	•	DFC1301	PVT	✓		✓	✓	M Performance; +sport pack	370	30	
	190	01/12 →	•	DFC1304	PVT	✓		✓	✓	Power Kit	340	30	
	190	01/12 →	•	DFC1305	PVT	✓		✓	✓	+sport pack	370	30	
	190	01/12 →		•	DFC1330	PVT	✓	✓	✓	✓	M Performance; +sport pack	345	24
	190	01/12 →		•	DFC1307	PVT	✓		✓	✓	+sport pack	345	24
	210	01/12 →	•	DFC1301	PVT	✓		✓	✓	M Performance; +sport pack	370	30	
	210	01/12 →	•	DFC1304	PVT	✓		✓	✓	Power Kit	340	30	
	210	01/12 →	•	DFC1305	PVT	✓		✓	✓	+sport pack	370	30	
	210	01/12 →		•	DFC1330	PVT	✓	✓	✓	✓	M Performance; +sport pack	345	24
330 d xDrive	190	06/12 →	•	DFC1301	PVT	✓		✓	✓	M Performance; +sport pack	370	30	
	190	06/12 →	•	DFC1304	PVT	✓		✓	✓	Power Kit	340	30	

		kw				MAGNETI MARELLI Composite Floating							Ø	TH
--	--	----	--	--	--	--	--	--	--	--	--	--	---	----

BMW
3 Touring (F31) 07/11 →

Model	Power (kw)	Year Range	Availability	Part No.	Material	PVT	UV Coated	High Carbon	Options	Ø	TH
330 d xDrive	190	06/12 →	●	DFC1305	PVT	✓		✓	✓ +sport pack	370	30
	190	06/12 →	●	DFC1330	PVT	✓	✓	✓	✓ M Performance; +sport pack	345	24
	190	06/12 →	●	DFC1307	PVT	✓		✓	✓ +sport pack	345	24
	210	06/12 →	●	DFC1301	PVT	✓		✓	✓ M Performance; +sport pack	370	30
	210	06/12 →	●	DFC1304	PVT	✓		✓	✓ Power Kit	340	30
	210	06/12 →	●	DFC1305	PVT	✓		✓	✓ +sport pack	370	30
	210	06/12 →	●	DFC1330	PVT	✓	✓	✓	✓ M Performance; +sport pack	345	24
	210	06/12 →	●	DFC1307	PVT	✓		✓	✓ +sport pack	345	24
330 i	185	09/14 →	●	DFC1301	PVT	✓		✓	✓ M Performance; +sport pack	370	30
	185	09/14 →	●	DFC1305	PVT	✓		✓	✓ +sport pack	370	30
	185	09/14 →	●	DFC1330	PVT	✓	✓	✓	✓ M Performance; +sport pack	345	24
	185	09/14 →	●	DFC1307	PVT	✓		✓	✓ +sport pack	345	24
330 i xDrive	185	10/14 →	●	DFC1301	PVT	✓		✓	✓ M Performance; +sport pack	370	30
	185	10/14 →	●	DFC1305	PVT	✓		✓	✓ +sport pack	370	30
	185	10/14 →	●	DFC1330	PVT	✓	✓	✓	✓ M Performance; +sport pack	345	24
	185	10/14 →	●	DFC1307	PVT	✓		✓	✓ +sport pack	345	24
335 d xDrive	230	04/13 →	●	DFC1301	PVT	✓		✓	✓ M Performance; +sport pack	370	30
	230	04/13 →	●	DFC1303	PVT	✓		✓	✓ -sport pack	340	30
	230	04/13 →	●	DFC1304	PVT	✓		✓	✓ option; -sport pack	340	30
	230	04/13 →	●	DFC1305	PVT	✓		✓	✓ +sport pack	370	30
	230	04/13 →	●	DFC1330	PVT	✓	✓	✓	✓ M Performance; +sport pack	345	24
	230	04/13 →	●	DFC1307	PVT	✓		✓	✓ +sport pack	345	24
335 i	225	07/12 → 06/15	●	DFC1301	PVT	✓		✓	✓ M Performance; +sport pack	370	30
	225	07/12 → 06/15	●	DFC1303	PVT	✓		✓	✓ -sport pack	340	30
	225	07/12 → 06/15	●	DFC1304	PVT	✓		✓	✓ option; -sport pack	340	30
	225	07/12 → 06/15	●	DFC1305	PVT	✓		✓	✓ +sport pack	370	30
	225	07/12 → 06/15	●	DFC1330	PVT	✓	✓	✓	✓ M Performance; +sport pack	345	24
	225	07/12 → 06/15	●	DFC1307	PVT	✓		✓	✓ +sport pack	345	24
	240	07/12 → 07/13	●	DFC1301	PVT	✓		✓	✓ M Performance; +sport pack	370	30
	240	07/12 → 07/13	●	DFC1303	PVT	✓		✓	✓ -sport pack	340	30
	240	07/12 → 07/13	●	DFC1304	PVT	✓		✓	✓ option; -sport pack	340	30
	240	07/12 → 07/13	●	DFC1305	PVT	✓		✓	✓ +sport pack	370	30
	240	07/12 → 07/13	●	DFC1330	PVT	✓	✓	✓	✓ M Performance; +sport pack	345	24
	240	07/12 → 07/13	●	DFC1307	PVT	✓		✓	✓ +sport pack	345	24
	250	07/13 → 06/15	●	DFC1301	PVT	✓		✓	✓ M Performance; +sport pack	370	30
	250	07/13 → 06/15	●	DFC1303	PVT	✓		✓	✓ -sport pack	340	30
	250	07/13 → 06/15	●	DFC1304	PVT	✓		✓	✓ option; -sport pack	340	30
	250	07/13 → 06/15	●	DFC1305	PVT	✓		✓	✓ +sport pack	370	30
250	07/13 → 06/15	●	DFC1330	PVT	✓	✓	✓	✓ M Performance; +sport pack	345	24	
250	07/13 → 06/15	●	DFC1307	PVT	✓		✓	✓ +sport pack	345	24	
335 i xDrive	225	07/12 → 06/15	●	DFC1301	PVT	✓		✓	✓ M Performance; +sport pack	370	30
	225	07/12 → 06/15	●	DFC1303	PVT	✓		✓	✓ -sport pack	340	30
	225	07/12 → 06/15	●	DFC1304	PVT	✓		✓	✓ option; -sport pack	340	30
	225	07/12 → 06/15	●	DFC1305	PVT	✓		✓	✓ +sport pack	370	30
	225	07/12 → 06/15	●	DFC1330	PVT	✓	✓	✓	✓ M Performance; +sport pack	345	24
	225	07/12 → 06/15	●	DFC1307	PVT	✓		✓	✓ +sport pack	345	24
	240	07/12 → 07/13	●	DFC1301	PVT	✓		✓	✓ M Performance; +sport pack	370	30
	240	07/12 → 07/13	●	DFC1303	PVT	✓		✓	✓ -sport pack	340	30
	240	07/12 → 07/13	●	DFC1304	PVT	✓		✓	✓ option; -sport pack	340	30
	240	07/12 → 07/13	●	DFC1305	PVT	✓		✓	✓ +sport pack	370	30
	240	07/12 → 07/13	●	DFC1330	PVT	✓	✓	✓	✓ M Performance; +sport pack	345	24
	240	07/12 → 07/13	●	DFC1307	PVT	✓		✓	✓ +sport pack	345	24
	250	07/13 → 06/15	●	DFC1301	PVT	✓		✓	✓ M Performance; +sport pack	370	30
	250	07/13 → 06/15	●	DFC1303	PVT	✓		✓	✓ -sport pack	340	30

For new models, please visit our website.

	kw									Ø	TH
				Composite Floating							

BMW

3 Touring (F31) 07/11 →

335 i xDrive	250	07/13 → 06/15	●	DFC1304	PVT	✓		✓	✓	option; -sport pack	340	30
	250	07/13 → 06/15	●	DFC1305	PVT	✓		✓	✓	+sport pack	370	30
	250	07/13 → 06/15		● DFC1330	PVT	✓	✓	✓	✓	M Performance; +sport pack	345	24
	250	07/13 → 06/15		● DFC1307	PVT	✓		✓	✓	+sport pack	345	24
340 i	240	10/14 →	●	DFC1301	PVT	✓		✓	✓	M Performance; +sport pack	370	30
	240	10/14 →	●	DFC1303	PVT	✓		✓	✓	-sport pack	340	30
	240	10/14 →	●	DFC1304	PVT	✓		✓	✓	option; -sport pack	340	30
	240	10/14 →	●	DFC1305	PVT	✓		✓	✓	+sport pack	370	30
	240	10/14 →		● DFC1330	PVT	✓	✓	✓	✓	M Performance; +sport pack	345	24
	240	10/14 →		● DFC1307	PVT	✓		✓	✓	+sport pack	345	24
	265	10/14 →	●	DFC1301	PVT	✓		✓	✓	M Performance; +SA:S2NHA	370	30
	265	10/14 →	●	DFC1303	PVT	✓		✓	✓	-SA:S2NHA	340	30
	265	10/14 →	●	DFC1304	PVT	✓		✓	✓	option; -SA:S1DEA	340	30
	265	10/14 →	●	DFC1305	PVT	✓		✓	✓	+SA:S2NHA	370	30
	265	10/14 →		● DFC1330	PVT	✓	✓	✓	✓	M Performance; +sport pack	345	24
	265	10/14 →		● DFC1307	PVT	✓		✓	✓	+sport pack	345	24
340 i xDrive	240	10/14 →	●	DFC1301	PVT	✓		✓	✓	M Performance; +sport pack	370	30
	240	10/14 →	●	DFC1303	PVT	✓		✓	✓	-sport pack	340	30
	240	10/14 →	●	DFC1304	PVT	✓		✓	✓	option; -sport pack	340	30
	240	10/14 →	●	DFC1305	PVT	✓		✓	✓	+sport pack	370	30
	240	10/14 →		● DFC1330	PVT	✓	✓	✓	✓	M Performance; +sport pack	345	24
	240	10/14 →		● DFC1307	PVT	✓		✓	✓	+sport pack	345	24
	265	10/14 →	●	DFC1301	PVT	✓		✓	✓	M Performance; +SA:S2NHA	370	30
	265	10/14 →	●	DFC1303	PVT	✓		✓	✓	-SA:S2NHA	340	30
	265	10/14 →	●	DFC1304	PVT	✓		✓	✓	option; -SA:S1DEA	340	30
	265	10/14 →	●	DFC1305	PVT	✓		✓	✓	+SA:S2NHA	370	30
	265	10/14 →		● DFC1330	PVT	✓	✓	✓	✓	M Performance; +sport pack	345	24
	265	10/14 →		● DFC1307	PVT	✓		✓	✓	+sport pack	345	24

4 Convertible (F33, F83) 10/13 →

420 d	120	10/13 →	●	DFC1301	PVT	✓		✓	✓	M Performance; +sport pack	370	30
	120	10/13 →	●	DFC1303	PVT	✓		✓	✓	+sport pack	340	30
	120	10/13 →	●	DFC1304	PVT	✓		✓	✓	option; +sport pack	340	30
	120	10/13 →		● DFC1330	PVT	✓	✓	✓	✓	M Performance; +sport pack	345	24
	120	10/13 →		● DFC1307	PVT	✓		✓	✓	+sport pack	345	24
	135	10/13 → 07/15	●	DFC1301	PVT	✓		✓	✓	M Performance; +sport pack	370	30
	135	10/13 → 07/15	●	DFC1303	PVT	✓		✓	✓	+sport pack	340	30
	135	10/13 → 07/15	●	DFC1304	PVT	✓		✓	✓	option; +sport pack	340	30
	135	10/13 → 07/15		● DFC1330	PVT	✓	✓	✓	✓	M Performance; +sport pack	345	24
	135	10/13 → 07/15		● DFC1307	PVT	✓		✓	✓	+sport pack	345	24
	140	07/15 →	●	DFC1301	PVT	✓		✓	✓	M Performance; +sport pack	370	30
	140	07/15 →	●	DFC1303	PVT	✓		✓	✓	+sport pack	340	30
	140	07/15 →	●	DFC1304	PVT	✓		✓	✓	option; +sport pack	340	30
	140	07/15 →		● DFC1330	PVT	✓	✓	✓	✓	M Performance; +sport pack	345	24
	140	07/15 →		● DFC1307	PVT	✓		✓	✓	+sport pack	345	24
	147	10/13 → 07/15	●	DFC1301	PVT	✓		✓	✓	M Performance; +sport pack	370	30
	147	10/13 → 07/15	●	DFC1303	PVT	✓		✓	✓	+sport pack	340	30
	147	10/13 → 07/15	●	DFC1304	PVT	✓		✓	✓	option; +sport pack	340	30
	147	10/13 → 07/15		● DFC1330	PVT	✓	✓	✓	✓	M Performance; option; +sport pack	345	24
	147	10/13 → 07/15		● DFC1306	PVT	✓	✓	✓	✓	M Performance; +sport pack	345	24
147	10/13 → 07/15		● DFC1307	PVT	✓		✓	✓	+sport pack	345	24	
420 i	120	07/14 →	●	DFC1301	PVT	✓		✓	✓	M Performance; +sport pack	370	30
	120	07/14 →	●	DFC1303	PVT	✓		✓	✓	+sport pack	340	30
	120	07/14 →	●	DFC1304	PVT	✓		✓	✓	option; +sport pack	340	30
	120	07/14 →		● DFC1330	PVT	✓	✓	✓	✓	M Performance; +sport pack	345	24

		kw				MAGNETI MARELLI Composite Floating						Ø	TH
--	--	----	--	--	--	--	--	--	--	--	--	---	----

BMW
4 Convertible (F33, F83) 10/13 →

420 i	120 07/14 →	•	DFC1307	PVT	✓		✓	✓	+sport pack	345	24
	135 07/14 →	•	DFC1301	PVT	✓		✓	✓	M Performance; +sport pack	370	30
	135 02/16 →	•	DFC1301	PVT	✓		✓	✓	M Performance; +sport pack	370	30
	135 07/14 →	•	DFC1303	PVT	✓		✓	✓	+sport pack	340	30
	135 02/16 →	•	DFC1303	PVT	✓		✓	✓	+sport pack	340	30
	135 02/16 →	•	DFC1304	PVT	✓		✓	✓	option; +sport pack	340	30
	135 07/14 →	•	DFC1304	PVT	✓		✓	✓	option; +sport pack	340	30
	135 02/16 →	•	DFC1330	PVT	✓	✓	✓	✓	M Performance; +sport pack	345	24
	135 07/14 →	•	DFC1330	PVT	✓	✓	✓	✓	M Performance; +sport pack	345	24
	135 02/16 →	•	DFC1307	PVT	✓		✓	✓	+sport pack	345	24
	135 07/14 →	•	DFC1307	PVT	✓		✓	✓	+sport pack	345	24
	425 d	155 07/14 →	•	DFC1301	PVT	✓		✓	✓	M Performance; +sport pack	370
155 07/14 →		•	DFC1305	PVT	✓		✓	✓	+sport pack	370	30
155 07/14 →		•	DFC1330	PVT	✓	✓	✓	✓	M Performance; +sport pack	345	24
155 07/14 →		•	DFC1307	PVT	✓		✓	✓	+sport pack	345	24
160 07/14 →		•	DFC1301	PVT	✓		✓	✓	M Performance; +sport pack	370	30
160 07/14 →		•	DFC1305	PVT	✓		✓	✓	+sport pack	370	30
160 07/14 →		•	DFC1330	PVT	✓	✓	✓	✓	M Performance; +sport pack	345	24
160 07/14 →		•	DFC1307	PVT	✓		✓	✓	+sport pack	345	24
165 03/16 →		•	DFC1301	PVT	✓		✓	✓	M Performance; +sport pack	370	30
165 03/16 →		•	DFC1305	PVT	✓		✓	✓	+sport pack	370	30
428 i	180 10/13 →	•	DFC1301	PVT	✓		✓	✓	M Performance; +sport pack	370	30
	180 10/13 →	•	DFC1305	PVT	✓		✓	✓	+sport pack	370	30
	180 10/13 →	•	DFC1330	PVT	✓	✓	✓	✓	M Performance; +sport pack	345	24
	180 10/13 →	•	DFC1307	PVT	✓		✓	✓	+sport pack	345	24
428 i xDrive	180 01/14 →	•	DFC1301	PVT	✓		✓	✓	M Performance; +sport pack	370	30
	180 01/14 →	•	DFC1305	PVT	✓		✓	✓	+sport pack	370	30
	180 01/14 →	•	DFC1330	PVT	✓	✓	✓	✓	M Performance; +sport pack	345	24
	180 01/14 →	•	DFC1307	PVT	✓		✓	✓	+sport pack	345	24
430 d	190 07/14 →	•	DFC1301	PVT	✓		✓	✓	M Performance; +sport pack	370	30
	190 07/14 →	•	DFC1304	PVT	✓		✓	✓	Power Kit	340	30
	190 07/14 →	•	DFC1305	PVT	✓		✓	✓	+sport pack	370	30
	190 07/14 →	•	DFC1330	PVT	✓	✓	✓	✓	M Performance; +sport pack	345	24
	190 07/14 →	•	DFC1307	PVT	✓		✓	✓	+sport pack	345	24
	210 10/13 →	•	DFC1301	PVT	✓		✓	✓	M Performance; +sport pack	370	30
	210 10/13 →	•	DFC1304	PVT	✓		✓	✓	Power Kit	340	30
	210 10/13 →	•	DFC1305	PVT	✓		✓	✓	+sport pack	370	30
	210 10/13 →	•	DFC1330	PVT	✓	✓	✓	✓	M Performance; +sport pack	345	24
	210 10/13 →	•	DFC1307	PVT	✓		✓	✓	+sport pack	345	24
430 i	185 03/16 →	•	DFC1301	PVT	✓		✓	✓	M Performance; +sport pack	370	30
	185 03/16 →	•	DFC1305	PVT	✓		✓	✓	+sport pack	370	30
	185 03/16 →	•	DFC1330	PVT	✓	✓	✓	✓	M Performance; +sport pack	345	24
	185 03/16 →	•	DFC1307	PVT	✓		✓	✓	+sport pack	345	24
430 i xDrive	185 03/16 →	•	DFC1301	PVT	✓		✓	✓	M Performance; +sport pack	370	30
	185 03/16 →	•	DFC1305	PVT	✓		✓	✓	+sport pack	370	30
	185 03/16 →	•	DFC1330	PVT	✓	✓	✓	✓	M Performance; +sport pack	345	24
	185 03/16 →	•	DFC1307	PVT	✓		✓	✓	+sport pack	345	24
435 d xDrive	230 07/14 →	•	DFC1301	PVT	✓		✓	✓	M Performance; +SA:S2NHA; +sport pack	370	30
	230 07/14 →	•	DFC1303	PVT	✓		✓	✓	-SA:S2NHA; -sport pack	340	30
	230 07/14 →	•	DFC1304	PVT	✓		✓	✓	option; -SA:S1DEA; +sport pack	340	30
	230 07/14 →	•	DFC1305	PVT	✓		✓	✓	+SA:S2NHA; +sport pack	370	30

For new models, please visit our website.

	kw			MAGNETI MARELLI Composite Floating								Ø	TH
--	-----------	--	--	--	--	--	--	--	--	--	--	----------	-----------

BMW
4 Convertible (F33, F83) 10/13 →

435 d xDrive	230	07/14 →	•	DFC1330	PVT	✓	✓	✓	✓	✓	M Performance; +SA:S2NHA; +sport pack	345	24
	230	07/14 →	•	DFC1307	PVT	✓			✓	✓	+SA:S2NHA; +sport pack	345	24
435 i	225	10/13 →	•	DFC1301	PVT	✓			✓	✓	M Performance; +SA:S2NHA; +sport pack	370	30
	225	10/13 →	•	DFC1303	PVT	✓			✓	✓	-SA:S2NHA; -sport pack	340	30
	225	10/13 →	•	DFC1304	PVT	✓			✓	✓	option; -SA:S1DEA; +sport pack	340	30
	225	10/13 →	•	DFC1305	PVT	✓			✓	✓	+SA:S2NHA; +sport pack	370	30
	225	10/13 →	•	DFC1330	PVT	✓	✓	✓	✓	✓	M Performance; +SA:S2NHA; +sport pack	345	24
	225	10/13 →	•	DFC1307	PVT	✓			✓	✓	+SA:S2NHA; +sport pack	345	24
	250	10/13 →	•	DFC1301	PVT	✓			✓	✓	M Performance; +SA:S2NHA; +sport pack	370	30
	250	10/13 →	•	DFC1303	PVT	✓			✓	✓	-SA:S2NHA; -sport pack	340	30
	250	10/13 →	•	DFC1304	PVT	✓			✓	✓	option; -SA:S1DEA; +sport pack	340	30
	250	10/13 →	•	DFC1305	PVT	✓			✓	✓	+SA:S2NHA; +sport pack	370	30
	250	10/13 →	•	DFC1330	PVT	✓	✓	✓	✓	✓	M Performance; +SA:S2NHA; +sport pack	345	24
	250	10/13 →	•	DFC1307	PVT	✓			✓	✓	+SA:S2NHA; +sport pack	345	24
435 i xDrive	225	07/14 →	•	DFC1301	PVT	✓			✓	✓	M Performance; +SA:S2NHA; +sport pack	370	30
	225	07/14 →	•	DFC1303	PVT	✓			✓	✓	-SA:S2NHA; -sport pack	340	30
	225	07/14 →	•	DFC1304	PVT	✓			✓	✓	-SA:S1DEA; option; +sport pack	340	30
	225	07/14 →	•	DFC1305	PVT	✓			✓	✓	+SA:S2NHA; +sport pack	370	30
	225	07/14 →	•	DFC1330	PVT	✓	✓	✓	✓	✓	M Performance; +SA:S2NHA; +sport pack	345	24
	225	07/14 →	•	DFC1307	PVT	✓			✓	✓	+SA:S2NHA; +sport pack	345	24
	250	07/14 →	•	DFC1301	PVT	✓			✓	✓	M Performance; +SA:S2NHA; +sport pack	370	30
	250	07/14 →	•	DFC1303	PVT	✓			✓	✓	-SA:S2NHA; -sport pack	340	30
	250	07/14 →	•	DFC1304	PVT	✓			✓	✓	-SA:S1DEA; option; +sport pack	340	30
	250	07/14 →	•	DFC1305	PVT	✓			✓	✓	+SA:S2NHA; +sport pack	370	30
440 i	250	07/14 →	•	DFC1330	PVT	✓	✓	✓	✓	✓	M Performance; +SA:S2NHA; +sport pack	345	24
	250	07/14 →	•	DFC1307	PVT	✓			✓	✓	+SA:S2NHA; +sport pack	345	24
	240	03/16 →	•	DFC1301	PVT	✓			✓	✓	M Performance; +sport pack	370	30
	240	03/16 →	•	DFC1303	PVT	✓			✓	✓	-sport pack	340	30
	240	03/16 →	•	DFC1304	PVT	✓			✓	✓	option; -sport pack	340	30
	240	03/16 →	•	DFC1330	PVT	✓	✓	✓	✓	✓	M Performance; +sport pack	345	24
	240	03/16 →	•	DFC1307	PVT	✓			✓	✓	+sport pack	345	24
	265	03/16 →	•	DFC1301	PVT	✓			✓	✓	M Performance; +sport pack	370	30
	265	03/16 →	•	DFC1303	PVT	✓			✓	✓	-sport pack	340	30
	265	03/16 →	•	DFC1304	PVT	✓			✓	✓	option; -sport pack	340	30
440 i xDrive	265	03/16 →	•	DFC1330	PVT	✓	✓	✓	✓	✓	M Performance; +sport pack	345	24
	265	03/16 →	•	DFC1307	PVT	✓			✓	✓	+sport pack	345	24
	240	03/16 →	•	DFC1301	PVT	✓			✓	✓	M Performance; +sport pack	370	30
	240	03/16 →	•	DFC1303	PVT	✓			✓	✓	-sport pack	340	30
	240	03/16 →	•	DFC1304	PVT	✓			✓	✓	option; -sport pack	340	30
	240	03/16 →	•	DFC1330	PVT	✓	✓	✓	✓	✓	M Performance; +sport pack	345	24
	240	03/16 →	•	DFC1307	PVT	✓			✓	✓	+sport pack	345	24
	265	03/16 →	•	DFC1301	PVT	✓			✓	✓	M Performance; +sport pack	370	30
	265	03/16 →	•	DFC1303	PVT	✓			✓	✓	-sport pack	340	30
	265	03/16 →	•	DFC1304	PVT	✓			✓	✓	option; -sport pack	340	30
265	03/16 →	•	DFC1330	PVT	✓	✓	✓	✓	✓	M Performance; +sport pack	345	24	
265	03/16 →	•	DFC1307	PVT	✓			✓	✓	+sport pack	345	24	

		kw				MAGNETI MARELLI Composite Floating							Ø	TH
--	--	----	--	--	--	--	--	--	--	--	--	--	---	----

BMW
4 Coupé (F32, F82) 07/13 →

418 d	100	03/15 →	•	DFC1301	PVT	✓		✓	✓	M Performance; +sport pack	370	30	
	100	03/15 →	•	DFC1303	PVT	✓		✓	✓	+sport pack	340	30	
	100	03/15 →	•	DFC1304	PVT	✓		✓	✓	option; +sport pack	340	30	
	100	03/15 →		•	DFC1330	PVT	✓	✓	✓	✓	option; +sport pack	345	24
	100	03/15 →		•	DFC1306	PVT	✓	✓	✓	✓	M Performance; +sport pack	345	24
	100	03/15 →		•	DFC1307	PVT	✓		✓	✓	+sport pack	345	24
	110	03/15 →	•	DFC1301	PVT	✓		✓	✓	M Performance; +sport pack	370	30	
	110	03/15 →	•	DFC1303	PVT	✓		✓	✓	+sport pack	340	30	
	110	03/15 →	•	DFC1304	PVT	✓		✓	✓	option; +sport pack	340	30	
	110	03/15 →		•	DFC1330	PVT	✓	✓	✓	✓	option; +sport pack	345	24
	110	03/15 →		•	DFC1306	PVT	✓	✓	✓	✓	M Performance; +sport pack	345	24
418 i	100	02/16 →	•	DFC1301	PVT	✓		✓	✓	M Performance; +sport pack	370	30	
	100	02/16 →	•	DFC1303	PVT	✓		✓	✓	+sport pack	340	30	
	100	02/16 →	•	DFC1304	PVT	✓		✓	✓	option; +sport pack	340	30	
	100	02/16 →		•	DFC1330	PVT	✓	✓	✓	✓	M Performance; +sport pack	345	24
	100	02/16 →		•	DFC1307	PVT	✓		✓	✓	+sport pack	345	24
420 d	120	07/13 →	•	DFC1301	PVT	✓		✓	✓	M Performance; +sport pack	370	30	
	120	07/13 →	•	DFC1303	PVT	✓		✓	✓	+sport pack	340	30	
	120	07/13 →	•	DFC1304	PVT	✓		✓	✓	option; +sport pack	340	30	
	120	07/13 →		•	DFC1302	PVT	✓		✓	✓	+sport pack	345	24
	120	07/13 →		•	DFC1306	PVT	✓	✓	✓	✓	M Performance; +sport pack	345	24
	135	07/13 → 03/15	•	DFC1301	PVT	✓		✓	✓	M Performance; +sport pack	370	30	
	135	07/13 → 03/15	•	DFC1303	PVT	✓		✓	✓	+sport pack	340	30	
	135	07/13 → 03/15	•	DFC1304	PVT	✓		✓	✓	option; +sport pack	340	30	
	135	07/13 → 03/15		•	DFC1302	PVT	✓		✓	✓	+sport pack	345	24
	135	07/13 → 03/15		•	DFC1306	PVT	✓	✓	✓	✓	M Performance; +sport pack	345	24
	140	03/15 →	•	DFC1301	PVT	✓		✓	✓	M Performance; +sport pack	370	30	
	140	03/15 →	•	DFC1303	PVT	✓		✓	✓	+sport pack	340	30	
	140	03/15 →	•	DFC1304	PVT	✓		✓	✓	option; +sport pack	340	30	
	140	03/15 →		•	DFC1330	PVT	✓	✓	✓	✓	M Performance; +sport pack	345	24
	140	03/15 →		•	DFC1307	PVT	✓		✓	✓	+sport pack	345	24
	147	07/13 → 03/15	•	DFC1301	PVT	✓		✓	✓	M Performance; +sport pack	370	30	
	147	07/13 → 03/15	•	DFC1303	PVT	✓		✓	✓	+sport pack	340	30	
	147	07/13 → 03/15	•	DFC1304	PVT	✓		✓	✓	option; +sport pack	340	30	
	147	07/13 → 03/15		•	DFC1302	PVT	✓		✓	✓	+sport pack	345	24
	147	07/13 → 03/15		•	DFC1306	PVT	✓	✓	✓	✓	M Performance; +sport pack	345	24
420 d xDrive	120	11/13 →	•	DFC1301	PVT	✓		✓	✓	M Performance; +sport pack	370	30	
	120	11/13 →	•	DFC1303	PVT	✓		✓	✓	+sport pack	340	30	
	120	11/13 →	•	DFC1304	PVT	✓		✓	✓	option; +sport pack	340	30	
	120	11/13 →		•	DFC1330	PVT	✓	✓	✓	✓	M Performance; +sport pack	345	24
	120	11/13 →		•	DFC1307	PVT	✓		✓	✓	+sport pack	345	24
	135	11/13 → 03/15	•	DFC1301	PVT	✓		✓	✓	M Performance; +sport pack	370	30	
	135	11/13 → 03/15	•	DFC1303	PVT	✓		✓	✓	+sport pack	340	30	
	135	11/13 → 03/15	•	DFC1304	PVT	✓		✓	✓	option; +sport pack	340	30	
	135	11/13 → 03/15		•	DFC1330	PVT	✓	✓	✓	✓	M Performance; +sport pack	345	24
	135	11/13 → 03/15		•	DFC1307	PVT	✓		✓	✓	+sport pack	345	24
	140	03/15 →	•	DFC1301	PVT	✓		✓	✓	M Performance; +sport pack	370	30	
	140	03/15 →	•	DFC1303	PVT	✓		✓	✓	+sport pack	340	30	
	140	03/15 →	•	DFC1304	PVT	✓		✓	✓	option; +sport pack	340	30	
	140	03/15 →		•	DFC1330	PVT	✓	✓	✓	✓	M Performance; +sport pack	345	24
	140	03/15 →		•	DFC1307	PVT	✓		✓	✓	+sport pack	345	24
	147	11/13 → 03/15	•	DFC1301	PVT	✓		✓	✓	M Performance; +sport pack	370	30	
	147	11/13 → 03/15	•	DFC1303	PVT	✓		✓	✓	+sport pack	340	30	

For new models, please visit our website.

	kw									Ø	TH
				Composite Floating							

BMW
4 Coupé (F32, F82) 07/13 →

420 d xDrive	147	11/13 → 03/15	●	DFC1304	PVT	✓		✓	✓	option; +sport pack	340	30
	147	11/13 → 03/15	●	DFC1330	PVT	✓	✓	✓	✓	M Performance; +sport pack	345	24
	147	11/13 → 03/15	●	DFC1307	PVT	✓			✓	+sport pack	345	24
420 i	120	11/13 →	●	DFC1301	PVT	✓			✓	M Performance; +sport pack	370	30
	120	11/13 →	●	DFC1303	PVT	✓			✓	+sport pack	340	30
	120	11/13 →	●	DFC1304	PVT	✓			✓	option; +sport pack	340	30
	120	11/13 →	●	DFC1302	PVT	✓			✓	+sport pack	345	24
	120	11/13 →	●	DFC1306	PVT	✓	✓	✓	✓	M Performance; +sport pack	345	24
	135	02/16 →	●	DFC1301	PVT	✓			✓	M Performance; +sport pack	370	30
	135	11/13 →	●	DFC1301	PVT	✓			✓	M Performance; +sport pack	370	30
	135	11/13 →	●	DFC1303	PVT	✓			✓	+sport pack	340	30
	135	02/16 →	●	DFC1303	PVT	✓			✓	+sport pack	340	30
	135	11/13 →	●	DFC1304	PVT	✓			✓	option; +sport pack	340	30
	135	02/16 →	●	DFC1304	PVT	✓			✓	option; +sport pack	340	30
	135	02/16 →	●	DFC1330	PVT	✓	✓	✓	✓	M Performance; +sport pack	345	24
	135	11/13 →	●	DFC1302	PVT	✓			✓	+sport pack	345	24
	135	11/13 →	●	DFC1306	PVT	✓	✓	✓	✓	M Performance; +sport pack	345	24
	135	02/16 →	●	DFC1307	PVT	✓			✓	+sport pack	345	24
420 i xDrive	120	11/13 →	●	DFC1301	PVT	✓			✓	M Performance; +sport pack	370	30
	120	11/13 →	●	DFC1303	PVT	✓			✓	+sport pack	340	30
	120	11/13 →	●	DFC1304	PVT	✓			✓	option; +sport pack	340	30
	120	11/13 →	●	DFC1330	PVT	✓	✓	✓	✓	M Performance; +sport pack	345	24
	120	11/13 →	●	DFC1307	PVT	✓			✓	+sport pack	345	24
	135	11/13 →	●	DFC1301	PVT	✓			✓	M Performance; +sport pack	370	30
	135	02/16 →	●	DFC1301	PVT	✓			✓	M Performance; +sport pack	370	30
	135	11/13 →	●	DFC1303	PVT	✓			✓	+sport pack	340	30
	135	02/16 →	●	DFC1303	PVT	✓			✓	+sport pack	340	30
	135	02/16 →	●	DFC1304	PVT	✓			✓	option; +sport pack	340	30
	135	11/13 →	●	DFC1304	PVT	✓			✓	option; +sport pack	340	30
	135	02/16 →	●	DFC1330	PVT	✓	✓	✓	✓	M Performance; +sport pack	345	24
	135	11/13 →	●	DFC1330	PVT	✓	✓	✓	✓	M Performance; +sport pack	345	24
	135	02/16 →	●	DFC1307	PVT	✓			✓	+sport pack	345	24
	135	11/13 →	●	DFC1307	PVT	✓			✓	+sport pack	345	24
425 d	155	01/14 →	●	DFC1301	PVT	✓			✓	M Performance; +sport pack	370	30
	155	01/14 →	●	DFC1305	PVT	✓			✓	+sport pack	370	30
	155	01/14 →	●	DFC1302	PVT	✓			✓	+sport pack	345	24
	155	01/14 →	●	DFC1306	PVT	✓	✓	✓	✓	M Performance; +sport pack	345	24
	160	01/14 →	●	DFC1301	PVT	✓			✓	M Performance; +sport pack	370	30
	160	01/14 →	●	DFC1305	PVT	✓			✓	+sport pack	370	30
	160	01/14 →	●	DFC1302	PVT	✓			✓	+sport pack	345	24
	160	01/14 →	●	DFC1306	PVT	✓	✓	✓	✓	M Performance; +sport pack	345	24
	165	03/16 →	●	DFC1301	PVT	✓			✓	M Performance; +sport pack	370	30
	165	03/16 →	●	DFC1305	PVT	✓			✓	+sport pack	370	30
	165	03/16 →	●	DFC1330	PVT	✓	✓	✓	✓	M Performance; +sport pack	345	24
	165	03/16 →	●	DFC1307	PVT	✓			✓	+sport pack	345	24
428 i	180	07/13 →	●	DFC1301	PVT	✓			✓	M Performance; +sport pack	370	30
	180	07/13 →	●	DFC1305	PVT	✓			✓	+sport pack	370	30
	180	07/13 →	●	DFC1330	PVT	✓	✓	✓	✓	M Performance; option; +sport pack	345	24
	180	07/13 →	●	DFC1306	PVT	✓	✓	✓	✓	M Performance; +sport pack	345	24
	180	07/13 →	●	DFC1307	PVT	✓			✓	+sport pack	345	24
428 i xDrive	180	07/13 →	●	DFC1301	PVT	✓			✓	M Performance; +sport pack	370	30
	180	07/13 →	●	DFC1305	PVT	✓			✓	+sport pack	370	30
	180	07/13 →	●	DFC1330	PVT	✓	✓	✓	✓	M Performance; +sport pack	345	24
	180	07/13 →	●	DFC1307	PVT	✓			✓	+sport pack	345	24

		kw				MAGNETI MARELLI Composite Floating								∅	TH
--	--	----	--	--	--	--	--	--	--	--	--	--	--	---	----

BMW
4 Coupé (F32, F82) 07/13 →

430 d	190	11/13 →	•	DFC1301	PVT	✓			✓	✓	M Performance; +sport pack	370	30	
	190	11/13 →	•	DFC1304	PVT	✓			✓	✓	Power Kit	340	30	
	190	11/13 →	•	DFC1305	PVT	✓			✓	✓	+sport pack	370	30	
	190	11/13 →		•	DFC1330	PVT	✓	✓	✓	✓	✓	M Performance; +sport pack	345	24
	190	11/13 →		•	DFC1307	PVT	✓			✓	✓	+sport pack	345	24
	210	11/13 →	•	DFC1301	PVT	✓			✓	✓	M Performance; +sport pack	370	30	
	210	11/13 →	•	DFC1304	PVT	✓			✓	✓	Power Kit	340	30	
	210	11/13 →	•	DFC1305	PVT	✓			✓	✓	+sport pack	370	30	
	210	11/13 →		•	DFC1330	PVT	✓	✓	✓	✓	✓	M Performance; +sport pack	345	24
	210	11/13 →		•	DFC1307	PVT	✓			✓	✓	+sport pack	345	24
430 d xDrive	190	01/14 →	•	DFC1301	PVT	✓			✓	✓	M Performance; +sport pack	370	30	
	190	01/14 →	•	DFC1304	PVT	✓			✓	✓	Power Kit	340	30	
	190	01/14 →	•	DFC1305	PVT	✓			✓	✓	+sport pack	370	30	
	190	01/14 →		•	DFC1330	PVT	✓	✓	✓	✓	✓	M Performance; +sport pack	345	24
	190	01/14 →		•	DFC1307	PVT	✓			✓	✓	+sport pack	345	24
	210	11/13 →	•	DFC1301	PVT	✓			✓	✓	M Performance; +sport pack	370	30	
	210	11/13 →	•	DFC1304	PVT	✓			✓	✓	Power Kit	340	30	
	210	11/13 →	•	DFC1305	PVT	✓			✓	✓	+sport pack	370	30	
430 i	185	03/16 →	•	DFC1301	PVT	✓			✓	✓	M Performance; +sport pack	370	30	
	185	03/16 →	•	DFC1305	PVT	✓			✓	✓	+sport pack	370	30	
	185	03/16 →		•	DFC1330	PVT	✓	✓	✓	✓	✓	M Performance; +sport pack	345	24
	185	03/16 →		•	DFC1307	PVT	✓			✓	✓	+sport pack	345	24
430 i xDrive	185	03/16 →	•	DFC1301	PVT	✓			✓	✓	M Performance; +sport pack	370	30	
	185	03/16 →	•	DFC1305	PVT	✓			✓	✓	+sport pack	370	30	
	185	03/16 →		•	DFC1330	PVT	✓	✓	✓	✓	✓	M Performance; +sport pack	345	24
	185	03/16 →		•	DFC1307	PVT	✓			✓	✓	+sport pack	345	24
435 d xDrive	230	11/13 →	•	DFC1301	PVT	✓			✓	✓	M Performance; +SA:S2NHA; +sport pack	370	30	
	230	11/13 →	•	DFC1303	PVT	✓			✓	✓	-SA:S2NHA; -sport pack	340	30	
	230	11/13 →	•	DFC1304	PVT	✓			✓	✓	-SA:S1DEA; option; +sport pack	340	30	
	230	11/13 →	•	DFC1305	PVT	✓			✓	✓	+SA:S2NHA; +sport pack	370	30	
	230	11/13 →		•	DFC1330	PVT	✓	✓	✓	✓	✓	M Performance; +SA:S2NHA; +sport pack	345	24
	230	11/13 →		•	DFC1307	PVT	✓			✓	✓	+SA:S2NHA; +sport pack	345	24
435 i	225	07/13 →	•	DFC1301	PVT	✓			✓	✓	M Performance; +SA:S2NHA; +sport pack	370	30	
	225	07/13 →	•	DFC1303	PVT	✓			✓	✓	-SA:S2NHA; -sport pack	340	30	
	225	07/13 →	•	DFC1304	PVT	✓			✓	✓	-SA:S1DEA; option; +sport pack	340	30	
	225	07/13 →	•	DFC1305	PVT	✓			✓	✓	+SA:S2NHA; +sport pack	370	30	
	225	07/13 →		•	DFC1330	PVT	✓	✓	✓	✓	✓	M Performance; +SA:S2NHA; +sport pack	345	24
	225	07/13 →		•	DFC1307	PVT	✓			✓	✓	+SA:S2NHA; +sport pack	345	24
	250	07/13 →	•	DFC1301	PVT	✓			✓	✓	M Performance; +SA:S2NHA; +sport pack	370	30	
	250	07/13 →	•	DFC1303	PVT	✓			✓	✓	-SA:S2NHA; -sport pack	340	30	
	250	07/13 →	•	DFC1304	PVT	✓			✓	✓	option; -SA:S1DEA; +sport pack	340	30	
	250	07/13 →	•	DFC1305	PVT	✓			✓	✓	+SA:S2NHA; +sport pack	370	30	
	250	07/13 →		•	DFC1330	PVT	✓	✓	✓	✓	✓	M Performance; +SA:S2NHA; +sport pack	345	24
	250	07/13 →		•	DFC1307	PVT	✓			✓	✓	+SA:S2NHA; +sport pack	345	24
435 i xDrive	225	07/13 →	•	DFC1301	PVT	✓			✓	✓	M Performance; +SA:S2NHA; +sport pack	370	30	
	225	07/13 →	•	DFC1303	PVT	✓			✓	✓	-SA:S2NHA; -sport pack	340	30	

For new models, please visit our website.

	kw									∅	TH
				Composite Floating							

BMW
4 Coupé (F32, F82) 07/13 →

435 i xDrive	225	07/13 →	•	DFC1304	PVT	✓		✓	✓	option; -SA:S1DEA; +sport pack	340	30		
	225	07/13 →	•	DFC1305	PVT	✓		✓	✓	+SA:S2NHA; +sport pack	370	30		
	225	07/13 →		•	DFC1330	PVT	✓	✓	✓	✓	M Performance; +SA:S2NHA; +sport pack	345	24	
	225	07/13 →		•	DFC1307	PVT	✓		✓	✓	+SA:S2NHA; +sport pack	345	24	
	250	07/13 →	•	DFC1301	PVT	✓			✓	✓	M Performance; +SA:S2NHA; +sport pack	370	30	
	250	07/13 →	•	DFC1303	PVT	✓			✓	✓	-SA:S2NHA; -sport pack	340	30	
	250	07/13 →	•	DFC1304	PVT	✓			✓	✓	option; -SA:S1DEA; +sport pack	340	30	
	250	07/13 →	•	DFC1305	PVT	✓			✓	✓	+SA:S2NHA; +sport pack	370	30	
	250	07/13 →		•	DFC1330	PVT	✓	✓	✓	✓	M Performance; +SA:S2NHA; +sport pack	345	24	
440 i	240	03/16 →	•	DFC1301	PVT	✓			✓	✓	M Performance; +sport pack	370	30	
	240	03/16 →	•	DFC1303	PVT	✓			✓	✓	-sport pack	340	30	
	240	03/16 →	•	DFC1304	PVT	✓			✓	✓	option; -sport pack	340	30	
	240	03/16 →		•	DFC1330	PVT	✓	✓	✓	✓	M Performance; +sport pack	345	24	
	240	03/16 →		•	DFC1307	PVT	✓			✓	✓	+sport pack	345	24
	265	03/16 →	•	DFC1301	PVT	✓			✓	✓	M Performance; +sport pack	370	30	
	265	03/16 →	•	DFC1303	PVT	✓			✓	✓	-sport pack	340	30	
	265	03/16 →	•	DFC1304	PVT	✓			✓	✓	option; -sport pack	340	30	
	265	03/16 →		•	DFC1330	PVT	✓	✓	✓	✓	M Performance; +sport pack	345	24	
440 i xDrive	240	03/16 →	•	DFC1301	PVT	✓			✓	✓	M Performance; +sport pack	370	30	
	240	03/16 →	•	DFC1303	PVT	✓			✓	✓	-sport pack	340	30	
	240	03/16 →	•	DFC1304	PVT	✓			✓	✓	option; -sport pack	340	30	
	240	03/16 →		•	DFC1330	PVT	✓	✓	✓	✓	M Performance; +sport pack	345	24	
	240	03/16 →		•	DFC1307	PVT	✓			✓	✓	+sport pack	345	24
	265	03/16 →	•	DFC1301	PVT	✓			✓	✓	M Performance; +sport pack	370	30	
	265	03/16 →	•	DFC1303	PVT	✓			✓	✓	-sport pack	340	30	
	265	03/16 →	•	DFC1304	PVT	✓			✓	✓	option; -sport pack	340	30	
	265	03/16 →		•	DFC1330	PVT	✓	✓	✓	✓	M Performance; +sport pack	345	24	

4 Gran Coupé (F36) 03/14 →

418 d	100	03/14 →	•	DFC1301	PVT	✓			✓	✓	M Performance; +sport pack	370	30	
	100	03/14 →	•	DFC1303	PVT	✓			✓	✓	+sport pack	340	30	
	100	03/14 →	•	DFC1304	PVT	✓			✓	✓	option; +sport pack	340	30	
	100	03/14 →		•	DFC1330	PVT	✓	✓	✓	✓	M Performance; +sport pack	345	24	
	100	03/14 →		•	DFC1302	PVT	✓			✓	✓	+sport pack	345	24
	100	03/14 →		•	DFC1306	PVT	✓	✓	✓	✓	option; +sport pack	345	24	
	105	03/14 →	•	DFC1301	PVT	✓			✓	✓	M Performance; +sport pack	370	30	
	105	03/14 →	•	DFC1303	PVT	✓			✓	✓	+sport pack	340	30	
	105	03/14 →	•	DFC1304	PVT	✓			✓	✓	option; +sport pack	340	30	
	105	03/14 →		•	DFC1330	PVT	✓	✓	✓	✓	M Performance; +sport pack	345	24	
	105	03/14 →		•	DFC1302	PVT	✓			✓	✓	+sport pack	345	24
	105	03/14 →		•	DFC1306	PVT	✓	✓	✓	✓	option; +sport pack	345	24	
	110	07/15 →	•	DFC1301	PVT	✓			✓	✓	M Performance; +sport pack	370	30	
	110	07/15 →	•	DFC1303	PVT	✓			✓	✓	+sport pack	340	30	
	418 i	100	07/15 →	•	DFC1304	PVT	✓			✓	✓	option; +sport pack	340	30
110		07/15 →		•	DFC1330	PVT	✓	✓	✓	✓	M Performance; +sport pack	345	24	
110		07/15 →		•	DFC1307	PVT	✓			✓	✓	+sport pack	345	24

		kw				MAGNETI MARELLI Composite Floating								∅	TH
--	--	----	--	--	--	--	--	--	--	--	--	--	--	---	----

BMW
4 Gran Coupé (F36) 03/14 →

418 i	100	07/15 →	•	DFC1330	PVT	✓	✓	✓	✓	✓	M Performance; +sport pack	345	24
	100	07/15 →	•	DFC1307	PVT	✓			✓	✓	+sport pack	345	24
420 d	120	03/14 →	•	DFC1301	PVT	✓			✓	✓	M Performance; +sport pack	370	30
	120	03/14 →	•	DFC1303	PVT	✓			✓	✓	+sport pack	340	30
	120	03/14 →	•	DFC1304	PVT	✓			✓	✓	option; +sport pack	340	30
	120	03/14 →	•	DFC1330	PVT	✓	✓	✓	✓	✓	M Performance; +sport pack	345	24
	120	03/14 →	•	DFC1306	PVT	✓	✓	✓	✓	✓	option; +sport pack	345	24
	120	03/14 →	•	DFC1307	PVT	✓			✓	✓	+sport pack	345	24
	135	03/14 → 03/15	•	DFC1301	PVT	✓			✓	✓	M Performance; +sport pack	370	30
	135	03/14 → 03/15	•	DFC1303	PVT	✓			✓	✓	+sport pack	340	30
	135	03/14 → 03/15	•	DFC1304	PVT	✓			✓	✓	option; +sport pack	340	30
	135	03/14 → 03/15	•	DFC1330	PVT	✓	✓	✓	✓	✓	M Performance; +sport pack	345	24
	135	03/14 → 03/15	•	DFC1306	PVT	✓	✓	✓	✓	✓	option; +sport pack	345	24
	135	03/14 → 03/15	•	DFC1307	PVT	✓			✓	✓	+sport pack	345	24
	140	03/15 →	•	DFC1301	PVT	✓			✓	✓	M Performance; +sport pack	370	30
	140	03/15 →	•	DFC1303	PVT	✓			✓	✓	+sport pack	340	30
	140	03/15 →	•	DFC1304	PVT	✓			✓	✓	option; +sport pack	340	30
	140	03/15 →	•	DFC1330	PVT	✓	✓	✓	✓	✓	M Performance; +sport pack	345	24
	140	03/15 →	•	DFC1307	PVT	✓			✓	✓	+sport pack	345	24
	147	03/14 → 03/15	•	DFC1301	PVT	✓			✓	✓	M Performance; +sport pack	370	30
	147	03/14 → 03/15	•	DFC1303	PVT	✓			✓	✓	+sport pack	340	30
	147	03/14 → 03/15	•	DFC1304	PVT	✓			✓	✓	option; +sport pack	340	30
147	03/14 → 03/15	•	DFC1330	PVT	✓	✓	✓	✓	✓	M Performance; +sport pack	345	24	
147	03/14 → 03/15	•	DFC1306	PVT	✓	✓	✓	✓	✓	option; +sport pack	345	24	
147	03/14 → 03/15	•	DFC1307	PVT	✓			✓	✓	+sport pack	345	24	
420 d xDrive	120	03/14 →	•	DFC1301	PVT	✓			✓	✓	M Performance; +sport pack	370	30
	120	03/14 →	•	DFC1303	PVT	✓			✓	✓	+sport pack	340	30
	120	03/14 →	•	DFC1304	PVT	✓			✓	✓	option; +sport pack	340	30
	120	03/14 →	•	DFC1330	PVT	✓	✓	✓	✓	✓	M Performance; +sport pack	345	24
	120	03/14 →	•	DFC1307	PVT	✓			✓	✓	+sport pack	345	24
	135	03/14 → 03/15	•	DFC1301	PVT	✓			✓	✓	M Performance; +sport pack	370	30
	135	03/14 → 03/15	•	DFC1303	PVT	✓			✓	✓	+sport pack	340	30
	135	03/14 → 03/15	•	DFC1304	PVT	✓			✓	✓	option; +sport pack	340	30
	135	03/14 → 03/15	•	DFC1330	PVT	✓	✓	✓	✓	✓	M Performance; +sport pack	345	24
	135	03/14 → 03/15	•	DFC1307	PVT	✓			✓	✓	+sport pack	345	24
	140	03/15 →	•	DFC1301	PVT	✓			✓	✓	M Performance; +sport pack	370	30
	140	03/15 →	•	DFC1303	PVT	✓			✓	✓	+sport pack	340	30
	140	03/15 →	•	DFC1304	PVT	✓			✓	✓	option; +sport pack	340	30
	140	03/15 →	•	DFC1330	PVT	✓	✓	✓	✓	✓	M Performance; +sport pack	345	24
	140	03/15 →	•	DFC1307	PVT	✓			✓	✓	+sport pack	345	24
	147	03/14 → 03/15	•	DFC1301	PVT	✓			✓	✓	M Performance; +sport pack	370	30
	147	03/14 → 03/15	•	DFC1303	PVT	✓			✓	✓	+sport pack	340	30
	147	03/14 → 03/15	•	DFC1304	PVT	✓			✓	✓	option; +sport pack	340	30
	147	03/14 → 03/15	•	DFC1330	PVT	✓	✓	✓	✓	✓	M Performance; +sport pack	345	24
	147	03/14 → 03/15	•	DFC1307	PVT	✓			✓	✓	+sport pack	345	24
420 i	120	03/14 →	•	DFC1301	PVT	✓			✓	✓	M Performance; +sport pack	370	30
	120	03/14 →	•	DFC1303	PVT	✓			✓	✓	+sport pack	340	30
	120	03/14 →	•	DFC1304	PVT	✓			✓	✓	option; +sport pack	340	30
	120	03/14 →	•	DFC1330	PVT	✓	✓	✓	✓	✓	M Performance; +sport pack	345	24
	120	03/14 →	•	DFC1307	PVT	✓			✓	✓	+sport pack	345	24
	135	02/16 →	•	DFC1301	PVT	✓			✓	✓	M Performance; +sport pack	370	30
	135	03/14 →	•	DFC1301	PVT	✓			✓	✓	M Performance; +sport pack	370	30
	135	02/16 →	•	DFC1303	PVT	✓			✓	✓	+sport pack	340	30
	135	03/14 →	•	DFC1303	PVT	✓			✓	✓	+sport pack	340	30

For new models, please visit our website.

	kw									Ø	TH
				Composite Floating							

BMW
4 Gran Coupé (F36) 03/14 →

420 i	135	02/16 →	•	DFC1304	PVT	✓		✓	✓	option; +sport pack	340	30
	135	03/14 →	•	DFC1304	PVT	✓		✓	✓	option; +sport pack	340	30
	135	03/14 →		• DFC1330	PVT	✓	✓	✓	✓	M Performance; +sport pack	345	24
	135	02/16 →		• DFC1330	PVT	✓	✓	✓	✓	M Performance; +sport pack	345	24
	135	03/14 →		• DFC1307	PVT	✓			✓	+sport pack	345	24
	135	02/16 →		• DFC1307	PVT	✓			✓	+sport pack	345	24
420 i xDrive	120	03/14 →	•	DFC1301	PVT	✓			✓	M Performance; +sport pack	370	30
	120	03/14 →	•	DFC1303	PVT	✓			✓	+sport pack	340	30
	120	03/14 →	•	DFC1304	PVT	✓			✓	option; +sport pack	340	30
	120	03/14 →		• DFC1330	PVT	✓	✓	✓	✓	M Performance; +sport pack	345	24
	120	03/14 →		• DFC1307	PVT	✓			✓	+sport pack	345	24
	135	02/16 →	•	DFC1301	PVT	✓			✓	M Performance; +sport pack	370	30
	135	07/14 →	•	DFC1301	PVT	✓			✓	M Performance; +sport pack	370	30
	135	02/16 →	•	DFC1303	PVT	✓			✓	+sport pack	340	30
	135	07/14 →	•	DFC1303	PVT	✓			✓	+sport pack	340	30
	135	02/16 →	•	DFC1304	PVT	✓			✓	option; +sport pack	340	30
	135	07/14 →	•	DFC1304	PVT	✓			✓	option; +sport pack	340	30
	135	02/16 →	•	DFC1330	PVT	✓	✓	✓	✓	M Performance; +sport pack	345	24
	135	07/14 →	•	DFC1330	PVT	✓	✓	✓	✓	M Performance; +sport pack	345	24
	135	07/14 →	•	DFC1307	PVT	✓			✓	+sport pack	345	24
135	02/16 →	•	DFC1307	PVT	✓			✓	+sport pack	345	24	
425 d	155	03/16 →	•	DFC1301	PVT	✓			✓	M Performance; +sport pack	370	30
	155	03/16 →		• DFC1330	PVT	✓	✓	✓	✓	M Performance; +sport pack	345	24
	155	03/16 →	•	DFC1307	PVT	✓			✓	+sport pack	345	24
	165	03/16 →	•	DFC1301	PVT	✓			✓	M Performance; +sport pack	370	30
	165	03/16 →	•	DFC1305	PVT	✓			✓	+sport pack	370	30
	165	03/16 →		• DFC1330	PVT	✓	✓	✓	✓	M Performance; +sport pack	345	24
	165	03/16 →	•	DFC1307	PVT	✓			✓	+sport pack	345	24
428 i	180	03/14 →	•	DFC1301	PVT	✓			✓	M Performance; +sport pack	370	30
	180	03/14 →	•	DFC1305	PVT	✓			✓	+sport pack	370	30
	180	03/14 →		• DFC1330	PVT	✓	✓	✓	✓	M Performance; +sport pack	345	24
	180	03/14 →		• DFC1307	PVT	✓			✓	+sport pack	345	24
428 i xDrive	180	03/14 →	•	DFC1301	PVT	✓			✓	M Performance; +sport pack	370	30
	180	03/14 →	•	DFC1305	PVT	✓			✓	+sport pack	370	30
	180	03/14 →		• DFC1330	PVT	✓	✓	✓	✓	M Performance; +sport pack	345	24
	180	03/14 →	•	DFC1307	PVT	✓			✓	+sport pack	345	24
430 d	190	07/14 →	•	DFC1301	PVT	✓			✓	M Performance; +sport pack	370	30
	190	07/14 →	•	DFC1304	PVT	✓			✓	Power Kit	340	30
	190	07/14 →	•	DFC1305	PVT	✓			✓	+sport pack	370	30
	190	07/14 →		• DFC1330	PVT	✓	✓	✓	✓	M Performance; +sport pack	345	24
	190	07/14 →		• DFC1307	PVT	✓			✓	+sport pack	345	24
	210	07/14 →	•	DFC1301	PVT	✓			✓	M Performance; +sport pack	370	30
	210	07/14 →	•	DFC1304	PVT	✓			✓	Power Kit	340	30
	210	07/14 →	•	DFC1305	PVT	✓			✓	+sport pack	370	30
	210	07/14 →		• DFC1330	PVT	✓	✓	✓	✓	M Performance; +sport pack	345	24
	210	07/14 →		• DFC1307	PVT	✓			✓	+sport pack	345	24
430 d xDrive	190	07/14 →	•	DFC1301	PVT	✓			✓	M Performance; +sport pack	370	30
	190	07/14 →	•	DFC1304	PVT	✓			✓	Power Kit	340	30
	190	07/14 →	•	DFC1305	PVT	✓			✓	+sport pack	370	30
	190	07/14 →		• DFC1330	PVT	✓	✓	✓	✓	M Performance; +sport pack	345	24
	190	07/14 →		• DFC1307	PVT	✓			✓	+sport pack	345	24
	210	07/14 →	•	DFC1301	PVT	✓			✓	M Performance; +sport pack	370	30
	210	07/14 →	•	DFC1304	PVT	✓			✓	Power Kit	340	30
210	07/14 →	•	DFC1305	PVT	✓			✓	+sport pack	370	30	

		kw				MAGNETI MARELLI Composite Floating								∅	TH
--	--	----	--	--	--	--	--	--	--	--	--	--	--	---	----

BMW
4 Gran Coupé (F36) 03/14 →

430 d xDrive	210	07/14 →	•	DFC1330	PVT	✓	✓	✓	✓	✓	M Performance; +sport pack	345	24
	210	07/14 →	•	DFC1307	PVT	✓			✓	✓	+sport pack	345	24
430 i	185	03/16 →	•	DFC1301	PVT	✓			✓	✓	M Performance; +sport pack	370	30
	185	03/16 →	•	DFC1305	PVT	✓			✓	✓	+sport pack	370	30
	185	03/16 →	•	DFC1330	PVT	✓	✓	✓	✓	✓	M Performance; +sport pack	345	24
	185	03/16 →	•	DFC1307	PVT	✓			✓	✓	+sport pack	345	24
	185	03/16 →	•	DFC1301	PVT	✓			✓	✓	M Performance; +sport pack	370	30
430 i xDrive	185	03/16 →	•	DFC1305	PVT	✓			✓	✓	+sport pack	370	30
	185	03/16 →	•	DFC1330	PVT	✓	✓	✓	✓	✓	M Performance; +sport pack	345	24
	185	03/16 →	•	DFC1307	PVT	✓			✓	✓	+sport pack	345	24
	185	03/16 →	•	DFC1301	PVT	✓			✓	✓	M Performance; +SA:S2NHA; +sport pack	370	30
435 d xDrive	230	07/14 →	•	DFC1303	PVT	✓			✓	✓	-SA:S2NHA; -sport pack	340	30
	230	07/14 →	•	DFC1304	PVT	✓			✓	✓	-SA:S1DEA; option; +sport pack	340	30
	230	07/14 →	•	DFC1305	PVT	✓			✓	✓	+SA:S2NHA; +sport pack	370	30
	230	07/14 →	•	DFC1330	PVT	✓	✓	✓	✓	✓	M Performance; +SA:S2NHA; +sport pack	345	24
	230	07/14 →	•	DFC1307	PVT	✓			✓	✓	+SA:S2NHA; +sport pack	345	24
	230	07/14 →	•	DFC1301	PVT	✓			✓	✓	M Performance; +SA:S2NHA; +sport pack	370	30
435 i	225	03/14 →	•	DFC1303	PVT	✓			✓	✓	-SA:S2NHA; -sport pack	340	30
	225	03/14 →	•	DFC1304	PVT	✓			✓	✓	-SA:S1DEA; option; +sport pack	340	30
	225	03/14 →	•	DFC1305	PVT	✓			✓	✓	+SA:S2NHA; +sport pack	370	30
	225	03/14 →	•	DFC1330	PVT	✓	✓	✓	✓	✓	M Performance; +SA:S2NHA; +sport pack	345	24
	225	03/14 →	•	DFC1307	PVT	✓			✓	✓	+SA:S2NHA; +sport pack	345	24
	250	03/14 →	•	DFC1301	PVT	✓			✓	✓	M Performance; +SA:S2NHA; +sport pack	370	30
	250	03/14 →	•	DFC1303	PVT	✓			✓	✓	-SA:S2NHA; -sport pack	340	30
	250	03/14 →	•	DFC1304	PVT	✓			✓	✓	-SA:S1DEA; option; +sport pack	340	30
	250	03/14 →	•	DFC1305	PVT	✓			✓	✓	+SA:S2NHA; +sport pack	370	30
	250	03/14 →	•	DFC1330	PVT	✓	✓	✓	✓	✓	M Performance; +SA:S2NHA; +sport pack	345	24
	250	03/14 →	•	DFC1307	PVT	✓			✓	✓	+SA:S2NHA; +sport pack	345	24
	435 i xDrive	225	07/14 →	•	DFC1301	PVT	✓			✓	✓	M Performance; +SA:S2NHA; +sport pack	370
225		07/14 →	•	DFC1303	PVT	✓			✓	✓	-SA:S2NHA; -sport pack	340	30
225		07/14 →	•	DFC1304	PVT	✓			✓	✓	option; -SA:S1DEA; +sport pack	340	30
225		07/14 →	•	DFC1305	PVT	✓			✓	✓	+SA:S2NHA; +sport pack	370	30
225		07/14 →	•	DFC1330	PVT	✓	✓	✓	✓	✓	M Performance; +SA:S2NHA; +sport pack	345	24
225		07/14 →	•	DFC1307	PVT	✓			✓	✓	+SA:S2NHA; +sport pack	345	24
250		07/14 →	•	DFC1301	PVT	✓			✓	✓	M Performance; +SA:S2NHA; +sport pack	370	30
250		07/14 →	•	DFC1303	PVT	✓			✓	✓	-SA:S2NHA; -sport pack	340	30
250		07/14 →	•	DFC1304	PVT	✓			✓	✓	-SA:S1DEA; option; +sport pack	340	30
250		07/14 →	•	DFC1305	PVT	✓			✓	✓	+SA:S2NHA; +sport pack	370	30
250		07/14 →	•	DFC1330	PVT	✓	✓	✓	✓	✓	M Performance; +SA:S2NHA; +sport pack	345	24
250		07/14 →	•	DFC1307	PVT	✓			✓	✓	+SA:S2NHA; +sport pack	345	24
440 i		240	03/16 →	•	DFC1301	PVT	✓			✓	✓	M Performance; +sport pack	370
	240	03/16 →	•	DFC1303	PVT	✓			✓	✓	-sport pack	340	30
	240	03/16 →	•	DFC1304	PVT	✓			✓	✓	option; -sport pack	340	30
	240	03/16 →	•	DFC1330	PVT	✓	✓	✓	✓	✓	M Performance; +sport pack	345	24
	240	03/16 →	•	DFC1307	PVT	✓			✓	✓	+sport pack	345	24
	265	03/16 →	•	DFC1301	PVT	✓			✓	✓	M Performance; +sport pack	370	30

For new models, please visit our website.

	kw			MAGNETI MARELLI Composite Floating								Ø	TH
--	----	--	--	--	--	--	--	--	--	--	--	---	----

BMW

4 Gran Coupé (F36) 03/14 →

440 i	265	03/16 →	●	DFC1303	PVT	✓			✓	✓	-sport pack	340	30	
	265	03/16 →	●	DFC1304	PVT	✓			✓	✓	option; -sport pack	340	30	
	265	03/16 →		●	DFC1330	PVT	✓	✓	✓	✓	✓	M Performance; +sport pack	345	24
	265	03/16 →		●	DFC1307	PVT	✓			✓	✓	+sport pack	345	24
440 i xDrive	240	03/16 →	●	DFC1301	PVT	✓			✓	✓	M Performance; +sport pack	370	30	
	240	03/16 →	●	DFC1303	PVT	✓			✓	✓	-sport pack	340	30	
	240	03/16 →	●	DFC1304	PVT	✓			✓	✓	option; -sport pack	340	30	
	240	03/16 →		●	DFC1330	PVT	✓	✓	✓	✓	✓	M Performance; +sport pack	345	24
	240	03/16 →		●	DFC1307	PVT	✓			✓	✓	+sport pack	345	24
	265	03/16 →	●	DFC1301	PVT	✓			✓	✓	M Performance; +sport pack	370	30	
	265	03/16 →	●	DFC1303	PVT	✓			✓	✓	-sport pack	340	30	
	265	03/16 →	●	DFC1304	PVT	✓			✓	✓	option; -sport pack	340	30	
5 (E60) 12/01 → 03/10	200	09/04 → 03/10	●	DFC1300	PVT	✓			✓	✓		348	36	
	210	01/07 → 03/10	●	DFC1300	PVT	✓			✓	✓		348	36	
	270	07/05 → 03/10	●	DFC1300	PVT	✓			✓	✓	-special.veh.	348	36	
	5 (F10) 01/09 → 10/16	100	02/13 → 06/14	●	DFC1314	PVT	✓			✓	✓		330	24
518 d	100	02/13 → 06/14		●	DFC1315	PVT	✓			✓	✓		330	20
	105	02/13 → 06/14	●	DFC1314	PVT	✓			✓	✓		330	24	
	105	02/13 → 06/14		●	DFC1315	PVT	✓			✓	✓		330	20
	110	10/13 → 10/16	●	DFC1314	PVT	✓			✓	✓		330	24	
	110	10/13 → 10/16		●	DFC1315	PVT	✓			✓	✓		330	20
	520 d	100	01/13 → 10/16	●	DFC1314	PVT	✓			✓	✓		330	24
100		01/13 → 10/16		●	DFC1315	PVT	✓			✓	✓		330	20
120		01/09 → 10/16	●	DFC1314	PVT	✓			✓	✓		330	24	
120		01/09 → 10/16		●	DFC1315	PVT	✓			✓	✓		330	20
135		03/10 → 10/16	●	DFC1314	PVT	✓			✓	✓		330	24	
135		03/10 → 10/16		●	DFC1315	PVT	✓			✓	✓		330	20
140		10/13 → 10/16	●	DFC1314	PVT	✓			✓	✓		330	24	
140		10/13 → 10/16		●	DFC1315	PVT	✓			✓	✓		330	20
147		01/13 → 10/16	●	DFC1314	PVT	✓			✓	✓		330	24	
147		01/13 → 10/16		●	DFC1315	PVT	✓			✓	✓		330	20
520 d xDrive	155	10/13 → 10/16	●	DFC1314	PVT	✓			✓	✓		330	24	
	155	10/13 → 10/16		●	DFC1315	PVT	✓			✓	✓		330	20
	100	01/13 → 06/14	●	DFC1314	PVT	✓			✓	✓		330	24	
	100	01/13 → 06/14		●	DFC1315	PVT	✓			✓	✓		330	20
	120	10/13 → 10/16	●	DFC1314	PVT	✓			✓	✓		330	24	
	120	10/13 → 10/16		●	DFC1315	PVT	✓			✓	✓		330	20
	135	01/13 → 06/14	●	DFC1314	PVT	✓			✓	✓		330	24	
	135	01/13 → 06/14		●	DFC1315	PVT	✓			✓	✓		330	20
	140	10/13 → 10/16	●	DFC1314	PVT	✓			✓	✓		330	24	
	140	10/13 → 10/16		●	DFC1315	PVT	✓			✓	✓		330	20
520 i	147	01/13 → 06/14	●	DFC1314	PVT	✓			✓	✓		330	24	
	147	01/13 → 06/14		●	DFC1315	PVT	✓			✓	✓		330	20
	155	10/13 → 10/16	●	DFC1314	PVT	✓			✓	✓		330	24	
	155	10/13 → 10/16		●	DFC1315	PVT	✓			✓	✓		330	20
	120	10/10 → 10/16	●	DFC1314	PVT	✓			✓	✓		330	24	
	120	10/10 → 10/16		●	DFC1315	PVT	✓			✓	✓		330	20
520 i	125	07/13 → 10/16	●	DFC1314	PVT	✓			✓	✓		330	24	
	125	07/13 → 10/16		●	DFC1315	PVT	✓			✓	✓		330	20
	135	10/10 → 10/16	●	DFC1314	PVT	✓			✓	✓		330	24	

		kw				MAGNETI MARELLI Composite Floating							Ø	TH
--	--	----	--	--	--	--	--	--	--	--	--	--	---	----

BMW
5 (F10) 01/09 → 10/16

520 i	135	10/10 → 10/16	•	DFC1315	PVT	✓	✓	✓	✓				330	20	
523 i	150	06/09 → 08/11	•	DFC1314	PVT	✓	✓	✓	✓				330	24	
	150	01/09 → 08/11	•	DFC1314	PVT	✓	✓	✓	✓				330	24	
	150	01/09 → 08/11	•	DFC1315	PVT	✓	✓	✓	✓				330	20	
	150	06/09 → 08/11	•	DFC1315	PVT	✓	✓	✓	✓				330	20	
525 d	150	06/09 → 08/11	•	DFC1309	PVT	✓	✓	✓	✓	Left; 05/11 →			348	36	
	150	06/09 → 08/11	•	DFC1310	PVT	✓	✓	✓	✓	Right; 05/11 →			348	36	
	150	06/09 → 08/11	•	DFC1313	PVT	✓	✓	✓	✓	→ 04/11			348	30	
	150	06/09 → 08/11	•	DFC1315	PVT	✓	✓	✓	✓				330	20	
	155	01/11 → 10/16	•	DFC1309	PVT	✓	✓	✓	✓	Left; +sport pack			348	36	
	155	01/11 → 10/16	•	DFC1310	PVT	✓	✓	✓	✓	Right; +sport pack			348	36	
	155	01/11 → 10/16	•	DFC1313	PVT	✓	✓	✓	✓	-sport pack; -(D)			348	30	
	155	01/11 → 10/16	•	DFC1314	PVT	✓	✓	✓	✓	-sport pack; (D)			330	24	
	155	01/11 → 10/16	•	DFC1315	PVT	✓	✓	✓	✓				330	20	
	160	01/11 → 10/16	•	DFC1309	PVT	✓	✓	✓	✓	Left; +sport pack			348	36	
	160	01/11 → 10/16	•	DFC1310	PVT	✓	✓	✓	✓	Right; +sport pack			348	36	
	160	01/11 → 10/16	•	DFC1313	PVT	✓	✓	✓	✓	-sport pack; -(D)			348	30	
	160	01/11 → 10/16	•	DFC1314	PVT	✓	✓	✓	✓	-sport pack; (D)			330	24	
	160	01/11 → 10/16	•	DFC1315	PVT	✓	✓	✓	✓				330	20	
	525 d xDrive	155	01/11 → 10/16	•	DFC1313	PVT	✓	✓	✓	✓	-(D)			348	30
		155	01/11 → 10/16	•	DFC1314	PVT	✓	✓	✓	✓	(D)			330	24
155		01/11 → 10/16	•	DFC1315	PVT	✓	✓	✓	✓				330	20	
160		01/11 → 10/16	•	DFC1313	PVT	✓	✓	✓	✓	-(D)			348	30	
160		01/11 → 10/16	•	DFC1314	PVT	✓	✓	✓	✓	(D)			330	24	
160		01/11 → 10/16	•	DFC1315	PVT	✓	✓	✓	✓				330	20	
528 i	180	10/10 → 10/16	•	DFC1309	PVT	✓	✓	✓	✓	Left; +sport pack			348	36	
	180	10/10 → 10/16	•	DFC1310	PVT	✓	✓	✓	✓	Right; +sport pack			348	36	
	180	10/10 → 10/16	•	DFC1313	PVT	✓	✓	✓	✓	-sport pack; -(D)			348	30	
	180	10/10 → 10/16	•	DFC1314	PVT	✓	✓	✓	✓	-sport pack; (D)			330	24	
	180	10/10 → 10/16	•	DFC1315	PVT	✓	✓	✓	✓				330	20	
	190	01/09 → 08/11	•	DFC1309	PVT	✓	✓	✓	✓	Left; +sport pack			348	36	
	190	01/09 → 08/11	•	DFC1310	PVT	✓	✓	✓	✓	Right; +sport pack			348	36	
	190	01/09 → 08/11	•	DFC1313	PVT	✓	✓	✓	✓	-sport pack; -(D)			348	30	
	190	01/09 → 08/11	•	DFC1314	PVT	✓	✓	✓	✓	-sport pack; (D)			330	24	
	190	01/09 → 08/11	•	DFC1315	PVT	✓	✓	✓	✓				330	20	
528 i xDrive	180	10/10 → 10/16	•	DFC1313	PVT	✓	✓	✓	✓	-sport pack; -(D)			348	30	
	180	10/10 → 10/16	•	DFC1314	PVT	✓	✓	✓	✓	-sport pack; (D)			330	24	
	180	10/10 → 10/16	•	DFC1315	PVT	✓	✓	✓	✓				330	20	
530 d	180	01/09 → 08/11	•	DFC1309	PVT	✓	✓	✓	✓	Left; +sport pack			348	36	
	180	01/09 → 08/11	•	DFC1310	PVT	✓	✓	✓	✓	Right; +sport pack			348	36	
	180	01/09 → 08/11	•	DFC1313	PVT	✓	✓	✓	✓	-sport pack			348	30	
	180	01/09 → 08/11	•	DFC1308	PVT	✓	✓	✓	✓	-(D)			345	24	
	180	01/09 → 08/11	•	DFC1315	PVT	✓	✓	✓	✓	(D)			330	20	
	190	01/11 → 10/16	•	DFC1309	PVT	✓	✓	✓	✓	Left; +sport pack			348	36	
	190	01/11 → 10/16	•	DFC1310	PVT	✓	✓	✓	✓	Right; +sport pack			348	36	
	190	01/11 → 10/16	•	DFC1313	PVT	✓	✓	✓	✓	-sport pack			348	30	
	190	01/11 → 10/16	•	DFC1308	PVT	✓	✓	✓	✓	-(D)			345	24	
	190	01/11 → 10/16	•	DFC1315	PVT	✓	✓	✓	✓	(D)			330	20	
	210	09/10 → 10/16	•	DFC1309	PVT	✓	✓	✓	✓	Left			348	36	
530 d xDrive	210	09/10 → 10/16	•	DFC1310	PVT	✓	✓	✓	✓	Right			348	36	
	190	09/10 → 10/16	•	DFC1308	PVT	✓	✓	✓	✓				345	24	
	190	09/10 → 10/16	•	DFC1313	PVT	✓	✓	✓	✓				348	30	
	190	09/10 → 10/16	•	DFC1315	PVT	✓	✓	✓	✓				330	20	
210	09/10 → 10/16	•	DFC1309	PVT	✓	✓	✓	✓	Left			348	36		

For new models, please visit our website.

	kw									Ø	TH
				Composite Floating							

BMW

5 (F10) 01/09 → 10/16

530 d xDrive	210	09/10 → 10/16	●	DFC1310	PVT	✓		✓	✓	Right	348	36
	210	09/10 → 10/16	●	DFC1308	PVT	✓		✓	✓		345	24
530 i	200	05/11 → 06/13	●	DFC1309	PVT	✓		✓	✓	Left; +sport pack	348	36
	200	05/11 → 06/13	●	DFC1310	PVT	✓		✓	✓	Right; +sport pack	348	36
	200	05/11 → 06/13	●	DFC1313	PVT	✓		✓	✓	-sport pack	348	30
	200	05/11 → 06/13	●	DFC1308	PVT	✓		✓	✓	-(D)	345	24
	200	05/11 → 06/13	●	DFC1315	PVT	✓		✓	✓	(D)	330	20
	220	03/10 → 08/11	●	DFC1309	PVT	✓		✓	✓	Left	348	36
535 d	220	03/10 → 08/11	●	DFC1310	PVT	✓		✓	✓	Right	348	36
	220	03/10 → 08/11	●	DFC1308	PVT	✓		✓	✓		345	24
	230	01/11 → 10/16	●	DFC1309	PVT	✓		✓	✓	Left	348	36
	230	01/11 → 10/16	●	DFC1310	PVT	✓		✓	✓	Right	348	36
	230	01/11 → 10/16	●	DFC1308	PVT	✓		✓	✓		345	24
	230	02/11 → 10/16	●	DFC1309	PVT	✓		✓	✓	Left	348	36
535 d xDrive	230	02/11 → 10/16	●	DFC1310	PVT	✓		✓	✓	Right	348	36
	230	02/11 → 10/16	●	DFC1308	PVT	✓		✓	✓		345	24
	225	01/09 → 10/16	●	DFC1309	PVT	✓		✓	✓	Left	348	36
535 i	225	01/09 → 10/16	●	DFC1310	PVT	✓		✓	✓	Right	348	36
	225	01/09 → 10/16	●	DFC1308	PVT	✓		✓	✓		345	24
	240	07/13 → 10/16	●	DFC1309	PVT	✓		✓	✓	Left; +reinf.brakes	348	36
	240	07/13 → 10/16	●	DFC1310	PVT	✓		✓	✓	Right; +reinf.brakes	348	36
	240	07/13 → 10/16	●	DFC1313	PVT	✓		✓	✓	-reinf.brakes	348	30
	240	07/13 → 10/16	●	DFC1308	PVT	✓		✓	✓	+reinf.brakes	345	24
	240	07/13 → 10/16	●	DFC1315	PVT	✓		✓	✓	-reinf.brakes	330	20
	225	03/10 → 10/16	●	DFC1309	PVT	✓		✓	✓	Left	348	36
535 i xDrive	225	03/10 → 10/16	●	DFC1310	PVT	✓		✓	✓	Right	348	36
	225	03/10 → 10/16	●	DFC1308	PVT	✓		✓	✓		345	24
	240	07/13 → 10/16	●	DFC1309	PVT	✓		✓	✓	Left; +reinf.brakes	348	36
	240	07/13 → 10/16	●	DFC1310	PVT	✓		✓	✓	Right; +reinf.brakes	348	36
	240	07/13 → 10/16	●	DFC1313	PVT	✓		✓	✓	-reinf.brakes	348	30
	240	07/13 → 10/16	●	DFC1308	PVT	✓		✓	✓	+reinf.brakes	345	24
	240	07/13 → 10/16	●	DFC1315	PVT	✓		✓	✓	-reinf.brakes	330	20
	300	01/09 → 06/13	●	DFC1311	PVT	✓		✓	✓	Left	374	36
550 i	300	01/09 → 06/13	●	DFC1312	PVT	✓		✓	✓	Right	374	36
	300	01/09 → 06/13	●	DFC1308	PVT	✓		✓	✓		345	24
	330	08/12 → 10/16	●	DFC1309	PVT	✓		✓	✓	Left; (D)	348	36
	330	08/12 → 10/16	●	DFC1310	PVT	✓		✓	✓	Right; (D)	348	36
	330	08/12 → 10/16	●	DFC1311	PVT	✓		✓	✓	Left; -(D)	374	36
	330	08/12 → 10/16	●	DFC1312	PVT	✓		✓	✓	Right; -(D)	374	36
	330	08/12 → 10/16	●	DFC1308	PVT	✓		✓	✓		345	24
	300	08/10 → 06/13	●	DFC1311	PVT	✓		✓	✓	Left	374	36
550 i xDrive	300	08/10 → 06/13	●	DFC1312	PVT	✓		✓	✓	Right	374	36
	300	08/10 → 06/13	●	DFC1308	PVT	✓		✓	✓		345	24
	330	01/13 → 10/16	●	DFC1309	PVT	✓		✓	✓	Left; (D)	348	36
	330	01/13 → 10/16	●	DFC1310	PVT	✓		✓	✓	Right; (D)	348	36
	330	01/13 → 10/16	●	DFC1311	PVT	✓		✓	✓	Left; -(D)	374	36
	330	01/13 → 10/16	●	DFC1312	PVT	✓		✓	✓	Right; -(D)	374	36
	330	01/13 → 10/16	●	DFC1308	PVT	✓		✓	✓		345	24
	225	09/10 → 08/16	●	DFC1309	PVT	✓		✓	✓	Left; -(D)	348	36
ActiveHybrid	225	09/10 → 08/16	●	DFC1310	PVT	✓		✓	✓	Right; -(D)	348	36
	225	09/10 → 08/16	●	DFC1313	PVT	✓		✓	✓	(D)	348	30
	225	09/10 → 08/16	●	DFC1308	PVT	✓		✓	✓	-(D)	345	24
	225	09/10 → 08/16	●	DFC1315	PVT	✓		✓	✓	(D)	330	20
	250	09/10 → 08/16	●	DFC1309	PVT	✓		✓	✓	Left; -(D)	348	36

Per i nuovi modelli consultate il nostro sito.

		kw				MAGNETI MARELLI Composite Floating							Ø	TH
--	--	----	--	--	--	--	--	--	--	--	--	--	---	----

BMW

5 (F10) 01/09 → 10/16

ActiveHybrid	250	09/10 → 08/16	●	DFC1310	PVT	✓	✓	✓	Right; -(D)	348	36
	250	09/10 → 08/16	●	DFC1313	PVT	✓	✓	✓	(D)	348	30
	250	09/10 → 08/16	●	DFC1308	PVT	✓	✓	✓	-(D)	345	24
	250	09/10 → 08/16	●	DFC1315	PVT	✓	✓	✓	(D)	330	20
M 550 d xDrive	280	07/11 → 10/16	●	DFC1311	PVT	✓	✓	✓	Left	374	36
	280	07/11 → 10/16	●	DFC1312	PVT	✓	✓	✓	Right	374	36
	280	07/11 → 10/16	●	DFC1308	PVT	✓	✓	✓		345	24

5 (G30) 09/16 →

525 d	155	07/17 →	●	DFC1325	PVT	✓	✓	✓	Left; +M-Sport package	348	36
	155	07/17 →	●	DFC1326	PVT	✓	✓	✓	Right; +M-Sport package	348	36
	155	07/17 →	●	DFC1321	PVT	✓	✓	✓	+M-Sport package	345	24
	170	07/17 →	●	DFC1325	PVT	✓	✓	✓	Left; +M-Sport package	348	36
	170	07/17 →	●	DFC1326	PVT	✓	✓	✓	Right; +M-Sport package	348	36
	170	07/17 →	●	DFC1321	PVT	✓	✓	✓	+M-Sport package	345	24
530 d	195	09/16 →	●	DFC1325	PVT	✓	✓	✓	Left; +M-Sport package	348	36
	195	09/16 →	●	DFC1326	PVT	✓	✓	✓	Right; +M-Sport package	348	36
	195	09/16 →	●	DFC1321	PVT	✓	✓	✓	+M-Sport package	345	24
530 d xDrive	183	09/16 →	●	DFC1325	PVT	✓	✓	✓	Left; +M-Sport package	348	36
	183	09/16 →	●	DFC1326	PVT	✓	✓	✓	Right; +M-Sport package	348	36
	183	09/16 →	●	DFC1321	PVT	✓	✓	✓	+M-Sport package	345	24
	195	09/16 →	●	DFC1325	PVT	✓	✓	✓	Left; +M-Sport package	348	36
	195	09/16 →	●	DFC1326	PVT	✓	✓	✓	Right; +M-Sport package	348	36
	195	09/16 →	●	DFC1321	PVT	✓	✓	✓	+M-Sport package	345	24
530 e iPerformance	135	03/17 →	●	DFC1325	PVT	✓	✓	✓	Left; +M-Sport package	348	36
	135	03/17 →	●	DFC1326	PVT	✓	✓	✓	Right; +M-Sport package	348	36
	135	03/17 →	●	DFC1321	PVT	✓	✓	✓	+M-Sport package	345	24
	185	03/17 →	●	DFC1325	PVT	✓	✓	✓	Left; +M-Sport package	348	36
	185	03/17 →	●	DFC1326	PVT	✓	✓	✓	Right; +M-Sport package	348	36
	185	03/17 →	●	DFC1321	PVT	✓	✓	✓	+M-Sport package	345	24
530 i	185	09/16 →	●	DFC1325	PVT	✓	✓	✓	Left; +M-Sport package	348	36
	185	09/16 →	●	DFC1326	PVT	✓	✓	✓	Right; +M-Sport package	348	36
	185	09/16 →	●	DFC1321	PVT	✓	✓	✓	+M-Sport package	345	24
530 i xDrive	185	09/16 →	●	DFC1325	PVT	✓	✓	✓	Left; +M-Sport package	348	36
	185	09/16 →	●	DFC1326	PVT	✓	✓	✓	Right; +M-Sport package	348	36
	185	09/16 →	●	DFC1321	PVT	✓	✓	✓	+M-Sport package	345	24
540 d xDrive	235	07/17 →	●	DFC1325	PVT	✓	✓	✓	Left; -SA:S212A	348	36
	235	07/17 →	●	DFC1326	PVT	✓	✓	✓	Right; -SA:S212A	348	36
	235	07/17 →	●	DFC1321	PVT	✓	✓	✓	disc Ø 345 mm	345	24
540 i	250	09/16 →	●	DFC1325	PVT	✓	✓	✓	Left; -SA:S212A	348	36
	250	09/16 →	●	DFC1326	PVT	✓	✓	✓	Right; -SA:S212A	348	36
	250	09/16 →	●	DFC1321	PVT	✓	✓	✓		345	24
	265	09/16 →	●	DFC1325	PVT	✓	✓	✓	Left; -SA:S212A	348	36
	265	09/16 →	●	DFC1326	PVT	✓	✓	✓	Right; -SA:S212A	348	36
	265	09/16 →	●	DFC1321	PVT	✓	✓	✓		345	24
540 i xDrive	250	09/16 →	●	DFC1325	PVT	✓	✓	✓	Left; -SA:S212A	348	36
	250	09/16 →	●	DFC1326	PVT	✓	✓	✓	Right; -SA:S212A	348	36
	250	09/16 →	●	DFC1321	PVT	✓	✓	✓		345	24
	265	09/16 →	●	DFC1325	PVT	✓	✓	✓	Left; -SA:S212A	348	36
	265	09/16 →	●	DFC1326	PVT	✓	✓	✓	Right; -SA:S212A	348	36
	265	09/16 →	●	DFC1321	PVT	✓	✓	✓		345	24
M 550 d xDrive	294	06/17 →	●	DFC1321	PVT	✓	✓	✓		345	24
M 550 i xDrive	340	03/17 →	●	DFC1321	PVT	✓	✓	✓		345	24

	kw									∅	TH
				Composite Floating							

BMW
5 Gran Turismo (F07) 01/09 →

520 d	120	04/11 →	•	DFC1309	PVT	✓		✓	✓	Left	348	36	
	120	04/11 →	•	DFC1310	PVT	✓		✓	✓	Right	348	36	
	120	04/11 →		•	DFC1308	PVT	✓		✓	✓		345	24
	135	04/11 →	•	DFC1309	PVT	✓		✓	✓	Left	348	36	
	135	04/11 →	•	DFC1310	PVT	✓		✓	✓	Right	348	36	
	135	04/11 →		•	DFC1308	PVT	✓		✓	✓		345	24
528 i	180	01/13 →	•	DFC1309	PVT	✓		✓	✓	Left	348	36	
	180	01/13 →	•	DFC1310	PVT	✓		✓	✓	Right	348	36	
	180	01/13 →		•	DFC1308	PVT	✓		✓	✓		345	24
530 d	155	03/10 →	•	DFC1309	PVT	✓		✓	✓	Left	348	36	
	155	03/10 →	•	DFC1310	PVT	✓		✓	✓	Right	348	36	
	155	03/10 →		•	DFC1308	PVT	✓		✓	✓		345	24
	180	01/09 → 06/12	•	DFC1309	PVT	✓		✓	✓	Left; 04/11 →	348	36	
	180	01/09 → 06/12	•	DFC1310	PVT	✓		✓	✓	Right; 04/11 →	348	36	
	180	01/09 → 06/12	•	DFC1313	PVT	✓		✓	✓	→ 03/11	348	30	
	180	01/09 → 06/12		•	DFC1308	PVT	✓		✓	✓		345	24
	190	10/11 →	•	DFC1309	PVT	✓		✓	✓	Left	348	36	
190	10/11 →	•	DFC1310	PVT	✓		✓	✓	Right	348	36		
190	10/11 →		•	DFC1308	PVT	✓		✓	✓		345	24	
530 d xDrive	180	01/10 → 06/12	•	DFC1309	PVT	✓		✓	✓	Left; 04/11 →	348	36	
	180	01/10 → 06/12	•	DFC1310	PVT	✓		✓	✓	Right; 04/11 →	348	36	
	180	01/10 → 06/12	•	DFC1313	PVT	✓		✓	✓	→ 03/11	348	30	
	180	01/10 → 06/12		•	DFC1308	PVT	✓		✓	✓		345	24
	190	11/11 →	•	DFC1309	PVT	✓		✓	✓	Left	348	36	
	190	11/11 →	•	DFC1310	PVT	✓		✓	✓	Right	348	36	
	190	11/11 →		•	DFC1308	PVT	✓		✓	✓		345	24
535 d	220	05/09 → 06/12	•	DFC1309	PVT	✓		✓	✓	Left	348	36	
	220	05/09 → 06/12	•	DFC1310	PVT	✓		✓	✓	Right	348	36	
	220	05/09 → 06/12		•	DFC1308	PVT	✓		✓	✓		345	24
	230	01/12 →	•	DFC1309	PVT	✓		✓	✓	Left	348	36	
	230	01/12 →	•	DFC1310	PVT	✓		✓	✓	Right	348	36	
	230	01/12 →		•	DFC1308	PVT	✓		✓	✓		345	24
535 d xDrive	220	05/09 → 06/12	•	DFC1309	PVT	✓		✓	✓	Left	348	36	
	220	05/09 → 06/12	•	DFC1310	PVT	✓		✓	✓	Right	348	36	
	220	05/09 → 06/12		•	DFC1308	PVT	✓		✓	✓		345	24
	230	01/12 →	•	DFC1309	PVT	✓		✓	✓	Left	348	36	
	230	01/12 →	•	DFC1310	PVT	✓		✓	✓	Right	348	36	
	230	01/12 →		•	DFC1308	PVT	✓		✓	✓		345	24
535 i	225	01/09 →	•	DFC1309	PVT	✓		✓	✓	Left	348	36	
	225	01/09 →	•	DFC1310	PVT	✓		✓	✓	Right	348	36	
	225	01/09 →		•	DFC1308	PVT	✓		✓	✓		345	24
535 i xDrive	225	01/10 →	•	DFC1309	PVT	✓		✓	✓	Left	348	36	
	225	01/10 →	•	DFC1310	PVT	✓		✓	✓	Right	348	36	
	225	01/10 →		•	DFC1308	PVT	✓		✓	✓		345	24
550 i	298	10/09 → 05/12	•	DFC1319	PVT	✓		✓	✓	Left	374	36	
	298	10/09 → 05/12	•	DFC1320	PVT	✓		✓	✓	Right	374	36	
	300	01/09 → 05/12	•	DFC1319	PVT	✓		✓	✓	Left	374	36	
	300	01/09 → 05/12	•	DFC1320	PVT	✓		✓	✓	Right	374	36	
	330	01/12 → 07/16	•	DFC1319	PVT	✓		✓	✓	Left	374	36	
	330	01/12 → 07/16	•	DFC1320	PVT	✓		✓	✓	Right	374	36	
550 i xDrive	300	04/09 → 06/12	•	DFC1311	PVT	✓		✓	✓	Left; -sport pack	374	36	
	300	04/09 → 06/12	•	DFC1312	PVT	✓		✓	✓	Right; -sport pack	374	36	
	300	04/09 → 06/12	•	DFC1319	PVT	✓		✓	✓	Left; +sport pack	374	36	
	300	04/09 → 06/12	•	DFC1320	PVT	✓		✓	✓	Right; +sport pack	374	36	

Per i nuovi modelli consultate il nostro sito.

		kw				MAGNETI MARELLI Composite Floating					HIGH CARBON			∅	TH
--	--	----	--	--	--	--	--	--	--	--	--------------------	--	--	---	----

BMW

5 Gran Turismo (F07) 01/09 →

550 i xDrive	330	04/11 →	•	DFC1311	PVT	✓	✓	✓	Left; -sport pack	374	36
	330	04/11 →	•	DFC1312	PVT	✓	✓	✓	Right; -sport pack	374	36
	330	04/11 →	•	DFC1319	PVT	✓	✓	✓	Left; +sport pack	374	36
	330	04/11 →	•	DFC1320	PVT	✓	✓	✓	Right; +sport pack	374	36

5 Touring (E61) 06/04 → 12/10

535 d	200	09/04 → 12/10	•	DFC1300	PVT	✓	✓	✓		348	36
	210	01/07 → 12/10	•	DFC1300	PVT	✓	✓	✓		348	36
550 i	270	07/05 → 12/10	•	DFC1300	PVT	✓	✓	✓	-special.veh.	348	36

5 Touring (F11) 02/09 →

518 d	100	10/12 →	•	DFC1313	PVT	✓	✓	✓	+high payload	348	30
	100	10/12 →	•	DFC1314	PVT	✓	✓	✓	-high payload	330	24
	100	10/12 →		• DFC1308	PVT	✓	✓	✓	+high payload	345	24
	100	10/12 →		• DFC1315	PVT	✓	✓	✓	-high payload	330	20
	105	10/12 → 07/14	•	DFC1313	PVT	✓	✓	✓	+high payload	348	30
	105	10/12 → 07/14	•	DFC1314	PVT	✓	✓	✓	-high payload	330	24
	105	10/12 → 07/14		• DFC1308	PVT	✓	✓	✓	+high payload	345	24
	105	10/12 → 07/14		• DFC1315	PVT	✓	✓	✓	-high payload	330	20
	110	01/14 →	•	DFC1309	PVT	✓	✓	✓	Left; +reinf.brakes	348	36
	110	01/14 →	•	DFC1310	PVT	✓	✓	✓	Right; +reinf.brakes	348	36
	110	01/14 →	•	DFC1314	PVT	✓	✓	✓	-reinf.brakes	330	24
	110	01/14 →		• DFC1308	PVT	✓	✓	✓	+reinf.brakes	345	24
520 d	110	01/14 →		• DFC1315	PVT	✓	✓	✓	-reinf.brakes	330	20
	120	10/13 →	•	DFC1313	PVT	✓	✓	✓	+reinf.brakes	348	30
	120	10/13 →	•	DFC1314	PVT	✓	✓	✓	-reinf.brakes	330	24
	120	10/13 →		• DFC1308	PVT	✓	✓	✓	+reinf.brakes	345	24
	120	10/13 →		• DFC1315	PVT	✓	✓	✓	-reinf.brakes	330	20
	135	02/09 → 10/16	•	DFC1313	PVT	✓	✓	✓	+reinf.brakes	348	30
	135	02/09 → 10/16	•	DFC1314	PVT	✓	✓	✓	-reinf.brakes	330	24
	135	02/09 → 10/16		• DFC1308	PVT	✓	✓	✓	+reinf.brakes	345	24
	135	02/09 → 10/16		• DFC1315	PVT	✓	✓	✓	-reinf.brakes	330	20
	140	10/13 →	•	DFC1309	PVT	✓	✓	✓	Left; +reinf.brakes	348	36
	140	10/13 →	•	DFC1310	PVT	✓	✓	✓	Right; +reinf.brakes	348	36
	140	10/13 →	•	DFC1314	PVT	✓	✓	✓	-reinf.brakes	330	24
	140	10/13 →		• DFC1308	PVT	✓	✓	✓	+reinf.brakes	345	24
	140	10/13 →		• DFC1315	PVT	✓	✓	✓	-reinf.brakes	330	20
	147	02/09 → 10/16	•	DFC1313	PVT	✓	✓	✓	+reinf.brakes	348	30
	147	02/09 → 10/16	•	DFC1314	PVT	✓	✓	✓	-reinf.brakes	330	24
	147	02/09 → 10/16		• DFC1308	PVT	✓	✓	✓	+reinf.brakes	345	24
	147	02/09 → 10/16		• DFC1315	PVT	✓	✓	✓	-reinf.brakes	330	20
	155	10/13 →	•	DFC1309	PVT	✓	✓	✓	Left; +reinf.brakes	348	36
	155	10/13 →	•	DFC1310	PVT	✓	✓	✓	Right; +reinf.brakes	348	36
	155	10/13 →	•	DFC1314	PVT	✓	✓	✓	-reinf.brakes	330	24
	155	10/13 →		• DFC1308	PVT	✓	✓	✓	+reinf.brakes	345	24
	155	10/13 →		• DFC1315	PVT	✓	✓	✓	-reinf.brakes	330	20
	520 d xDrive	120	10/13 →	•	DFC1313	PVT	✓	✓	✓	+high payload	348
120		10/13 →	•	DFC1314	PVT	✓	✓	✓	-high payload	330	24
120		10/13 →		• DFC1308	PVT	✓	✓	✓	+high payload	345	24
120		10/13 →		• DFC1315	PVT	✓	✓	✓	-high payload	330	20
135		02/13 → 07/14	•	DFC1313	PVT	✓	✓	✓	+high payload	348	30
135		02/13 → 07/14	•	DFC1314	PVT	✓	✓	✓	-high payload	330	24
135		02/13 → 07/14		• DFC1308	PVT	✓	✓	✓	+high payload	345	24
135		02/13 → 07/14		• DFC1315	PVT	✓	✓	✓	-high payload	330	20
140		10/13 →	•	DFC1309	PVT	✓	✓	✓	Left; 08/14 →; +reinf.brakes	348	36
140		10/13 →	•	DFC1310	PVT	✓	✓	✓	Right; 08/14 →; +reinf.brakes	348	36

For new models, please visit our website.

	kw									Ø	TH
				Composite Floating							

BMW

5 Touring (F11) 02/09 →

520 d xDrive	140	10/13 →	•	DFC1313	PVT	✓		✓	✓	→ 07/14; +reinf.brakes	348	30
	140	10/13 →	•	DFC1314	PVT	✓		✓	✓	-reinf.brakes	330	24
	140	10/13 →		• DFC1308	PVT	✓		✓	✓	+reinf.brakes	345	24
	140	10/13 →		• DFC1315	PVT	✓		✓	✓	-reinf.brakes	330	20
	147	02/13 → 07/14	•	DFC1309	PVT	✓		✓	✓	Left; 08/14 →; +reinf.brakes	348	36
	147	02/13 → 07/14	•	DFC1310	PVT	✓		✓	✓	Right; 08/14 →; +reinf.brakes	348	36
	147	02/13 → 07/14	•	DFC1313	PVT	✓		✓	✓	→ 07/14; +reinf.brakes	348	30
	147	02/13 → 07/14	•	DFC1314	PVT	✓		✓	✓	-reinf.brakes	330	24
	147	02/13 → 07/14		• DFC1308	PVT	✓		✓	✓	+reinf.brakes	345	24
	147	02/13 → 07/14		• DFC1315	PVT	✓		✓	✓	-reinf.brakes	330	20
	155	10/13 →	•	DFC1309	PVT	✓		✓	✓	Left; +reinf.brakes	348	36
	155	10/13 →	•	DFC1310	PVT	✓		✓	✓	Right; +reinf.brakes	348	36
	155	10/13 →	•	DFC1314	PVT	✓		✓	✓	-reinf.brakes	330	24
	155	10/13 →		• DFC1308	PVT	✓		✓	✓	+reinf.brakes	345	24
	520 i	155	10/13 →		• DFC1315	PVT	✓		✓	✓	-reinf.brakes	330
120		09/11 →	•	DFC1314	PVT	✓		✓	✓		330	24
120		09/11 →		• DFC1315	PVT	✓		✓	✓		330	20
135		10/10 →	•	DFC1314	PVT	✓		✓	✓		330	24
135		10/10 →		• DFC1315	PVT	✓		✓	✓		330	20
150		11/09 → 08/11	•	DFC1314	PVT	✓		✓	✓		330	24
150		10/09 → 08/11	•	DFC1314	PVT	✓		✓	✓		330	24
525 d	150	10/09 → 08/11		• DFC1315	PVT	✓		✓	✓		330	20
	150	11/09 → 08/11		• DFC1315	PVT	✓		✓	✓		330	20
	150	11/09 → 08/11	•	DFC1313	PVT	✓		✓	✓		348	30
	150	11/09 → 08/11		• DFC1315	PVT	✓		✓	✓		330	20
	155	03/11 →	•	DFC1309	PVT	✓		✓	✓	Left; +sport pack	348	36
	155	03/11 →	•	DFC1310	PVT	✓		✓	✓	Right; +sport pack	348	36
	155	03/11 →	•	DFC1313	PVT	✓		✓	✓	-sport pack; -(D)	348	30
	155	03/11 →	•	DFC1314	PVT	✓		✓	✓	-sport pack; (D)	330	24
	155	03/11 →		• DFC1308	PVT	✓		✓	✓	+sport pack	345	24
	155	03/11 →		• DFC1315	PVT	✓		✓	✓	-sport pack	330	20
	160	03/11 →	•	DFC1309	PVT	✓		✓	✓	Left; +sport pack	348	36
525 d xDrive	160	03/11 →	•	DFC1310	PVT	✓		✓	✓	Right; +sport pack	348	36
	160	03/11 →	•	DFC1313	PVT	✓		✓	✓	-sport pack; -(D)	348	30
	160	03/11 →	•	DFC1314	PVT	✓		✓	✓	-sport pack; (D)	330	24
	160	03/11 →		• DFC1308	PVT	✓		✓	✓	+sport pack	345	24
	160	03/11 →		• DFC1315	PVT	✓		✓	✓	-sport pack	330	20
	155	02/11 →	•	DFC1309	PVT	✓		✓	✓	Left; +sport pack	348	36
	155	02/11 →	•	DFC1310	PVT	✓		✓	✓	Right; +sport pack	348	36
	155	02/11 →	•	DFC1313	PVT	✓		✓	✓	-sport pack; -(D)	348	30
	155	02/11 →	•	DFC1314	PVT	✓		✓	✓	-sport pack; (D)	330	24
	155	02/11 →		• DFC1308	PVT	✓		✓	✓	+sport pack	345	24
528 i	155	02/11 →		• DFC1315	PVT	✓		✓	✓	-sport pack	330	20
	180	10/10 →	•	DFC1309	PVT	✓		✓	✓	Left; +sport pack	348	36
	180	10/10 →	•	DFC1310	PVT	✓		✓	✓	Right; +sport pack	348	36
	180	10/10 →	•	DFC1313	PVT	✓		✓	✓	-sport pack; -(D)	348	30
	180	10/10 →	•	DFC1314	PVT	✓		✓	✓	-sport pack; (D)	330	24
	180	10/10 →		• DFC1308	PVT	✓		✓	✓	+sport pack	345	24

		kw				MAGNETI MARELLI Composite Floating								Ø	TH
--	--	----	--	--	--	--	--	--	--	--	--	--	--	---	----

BMW
5 Touring (F11) 02/09 →

528 i	180	10/10 →	•	DFC1315	PVT	✓	✓	✓	-sport pack	330	20
	190	11/09 → 08/11	•	DFC1313	PVT	✓	✓	✓		348	30
	190	11/09 → 08/11	•	DFC1315	PVT	✓	✓	✓		330	20
528 i xDrive	180	03/11 →	•	DFC1313	PVT	✓	✓	✓	-sport pack; -(D)	348	30
	180	03/11 →	•	DFC1314	PVT	✓	✓	✓	-sport pack; (D)	330	24
	180	03/11 →	•	DFC1315	PVT	✓	✓	✓		330	20
530 d	180	11/09 → 08/11	•	DFC1313	PVT	✓	✓	✓		348	30
	180	11/09 → 08/11	•	DFC1315	PVT	✓	✓	✓		330	20
	190	02/11 →	•	DFC1309	PVT	✓	✓	✓	Left; +sport pack	348	36
	190	02/11 →	•	DFC1310	PVT	✓	✓	✓	Right; +sport pack	348	36
	190	02/11 →	•	DFC1313	PVT	✓	✓	✓	-sport pack	348	30
	190	02/11 →	•	DFC1308	PVT	✓	✓	✓	+sport pack	345	24
	190	02/11 →	•	DFC1315	PVT	✓	✓	✓	-sport pack	330	20
	210	09/11 →	•	DFC1309	PVT	✓	✓	✓	Left	348	36
	210	09/11 →	•	DFC1310	PVT	✓	✓	✓	Right	348	36
	210	09/11 →	•	DFC1308	PVT	✓	✓	✓		345	24
530 d xDrive	190	07/10 →	•	DFC1309	PVT	✓	✓	✓	Left; +reinf.brakes	348	36
	190	07/10 →	•	DFC1310	PVT	✓	✓	✓	Right; +reinf.brakes	348	36
	190	07/10 →	•	DFC1313	PVT	✓	✓	✓	-reinf.brakes	348	30
	190	07/10 →	•	DFC1308	PVT	✓	✓	✓	+reinf.brakes	345	24
	190	07/10 →	•	DFC1315	PVT	✓	✓	✓	-reinf.brakes	330	20
	210	09/11 →	•	DFC1309	PVT	✓	✓	✓	Left	348	36
	210	09/11 →	•	DFC1310	PVT	✓	✓	✓	Right	348	36
530 i	200	07/11 → 06/13	•	DFC1309	PVT	✓	✓	✓	Left; +sport pack	348	36
	200	07/11 → 06/13	•	DFC1310	PVT	✓	✓	✓	Right; +sport pack	348	36
	200	07/11 → 06/13	•	DFC1313	PVT	✓	✓	✓	-sport pack	348	30
	200	07/11 → 06/13	•	DFC1308	PVT	✓	✓	✓	+sport pack	345	24
	200	07/11 → 06/13	•	DFC1315	PVT	✓	✓	✓	-sport pack	330	20
535 d	220	03/10 → 08/11	•	DFC1309	PVT	✓	✓	✓	Left	348	36
	220	03/10 → 08/11	•	DFC1310	PVT	✓	✓	✓	Right	348	36
	220	03/10 → 08/11	•	DFC1308	PVT	✓	✓	✓		345	24
	230	03/11 →	•	DFC1309	PVT	✓	✓	✓	Left	348	36
	230	03/11 →	•	DFC1310	PVT	✓	✓	✓	Right	348	36
	230	03/11 →	•	DFC1308	PVT	✓	✓	✓		345	24
535 d xDrive	230	01/11 →	•	DFC1309	PVT	✓	✓	✓	Left	348	36
	230	01/11 →	•	DFC1310	PVT	✓	✓	✓	Right	348	36
	230	01/11 →	•	DFC1308	PVT	✓	✓	✓		345	24
535 i	225	11/09 →	•	DFC1309	PVT	✓	✓	✓	Left	348	36
	225	11/09 →	•	DFC1310	PVT	✓	✓	✓	Right	348	36
	225	11/09 →	•	DFC1308	PVT	✓	✓	✓		345	24
	240	01/13 →	•	DFC1309	PVT	✓	✓	✓	Left; +reinf.brakes	348	36
	240	01/13 →	•	DFC1310	PVT	✓	✓	✓	Right; +reinf.brakes	348	36
	240	01/13 →	•	DFC1313	PVT	✓	✓	✓	-reinf.brakes	348	30
	240	01/13 →	•	DFC1308	PVT	✓	✓	✓	+reinf.brakes	345	24
	240	01/13 →	•	DFC1315	PVT	✓	✓	✓	-reinf.brakes	330	20
535 i xDrive	225	07/10 →	•	DFC1309	PVT	✓	✓	✓	Left; -(D)	348	36
	225	07/10 →	•	DFC1310	PVT	✓	✓	✓	Right; -(D)	348	36
	225	07/10 →	•	DFC1313	PVT	✓	✓	✓	(D)	348	30
	225	07/10 →	•	DFC1308	PVT	✓	✓	✓	-(D)	345	24
	225	07/10 →	•	DFC1315	PVT	✓	✓	✓	(D)	330	20
	240	07/13 →	•	DFC1309	PVT	✓	✓	✓	Left; +reinf.brakes	348	36
	240	07/13 →	•	DFC1310	PVT	✓	✓	✓	Right; +reinf.brakes	348	36
240	07/13 →	•	DFC1313	PVT	✓	✓	✓	-reinf.brakes	348	30	

For new models, please visit our website.

	kw									∅	TH
				Composite Floating							

BMW
5 Touring (F11) 02/09 →

535 i xDrive	240	07/13 →	•	DFC1308	PVT	✓		✓	✓	+reinf.brakes	345	24
	240	07/13 →	•	DFC1315	PVT	✓		✓	✓	-reinf.brakes	330	20
550 i	300	09/10 → 06/13	•	DFC1309	PVT	✓		✓	✓	Left; (D)	348	36
	300	09/10 → 06/13	•	DFC1310	PVT	✓		✓	✓	Right; (D)	348	36
	300	09/10 → 06/13	•	DFC1311	PVT	✓		✓	✓	Left; -(D)	374	36
	300	09/10 → 06/13	•	DFC1312	PVT	✓		✓	✓	Right; -(D)	374	36
	300	09/10 → 06/13	•	DFC1308	PVT	✓		✓	✓		345	24
	330	08/12 →	•	DFC1309	PVT	✓		✓	✓	Left; (D)	348	36
	330	08/12 →	•	DFC1310	PVT	✓		✓	✓	Right; (D)	348	36
	330	08/12 →	•	DFC1311	PVT	✓		✓	✓	Left; -(D)	374	36
M 550 d xDrive	280	10/10 →	•	DFC1311	PVT	✓		✓	✓	Left	374	36
	280	10/10 →	•	DFC1312	PVT	✓		✓	✓	Right	374	36
	280	10/10 →	•	DFC1308	PVT	✓		✓	✓		345	24

5 Touring (G31) 03/17 →

520 d xDrive	140	07/17 →	•	DFC1325	PVT	✓		✓	✓	Left; +reinf.brakes	348	36
	140	07/17 →	•	DFC1326	PVT	✓		✓	✓	Right; +reinf.brakes	348	36
	140	07/17 →	•	DFC1321	PVT	✓		✓	✓	+reinf.brakes	345	24
525 d	155	07/17 →	•	DFC1325	PVT	✓		✓	✓	Left; +M-Sport package	348	36
	155	07/17 →	•	DFC1326	PVT	✓		✓	✓	Right; +M-Sport package	348	36
	155	07/17 →	•	DFC1321	PVT	✓		✓	✓	+M-Sport package	345	24
	170	07/17 →	•	DFC1325	PVT	✓		✓	✓	Left; +M-Sport package	348	36
	170	07/17 →	•	DFC1326	PVT	✓		✓	✓	Right; +M-Sport package	348	36
530 d	195	03/17 →	•	DFC1325	PVT	✓		✓	✓	Left; +M-Sport package	348	36
	195	03/17 →	•	DFC1326	PVT	✓		✓	✓	Right; +M-Sport package	348	36
	195	03/17 →	•	DFC1321	PVT	✓		✓	✓	+M-Sport package	345	24
530 d xDrive	195	03/17 →	•	DFC1325	PVT	✓		✓	✓	Left; +M-Sport package	348	36
	195	03/17 →	•	DFC1326	PVT	✓		✓	✓	Right; +M-Sport package	348	36
	195	03/17 →	•	DFC1321	PVT	✓		✓	✓	+M-Sport package	345	24
530 i	185	03/17 →	•	DFC1325	PVT	✓		✓	✓	Left; +M-Sport package	348	36
	185	03/17 →	•	DFC1326	PVT	✓		✓	✓	Right; +M-Sport package	348	36
	185	03/17 →	•	DFC1321	PVT	✓		✓	✓	+M-Sport package	345	24
530 i xDrive	185	07/17 →	•	DFC1325	PVT	✓		✓	✓	Left; +M-Sport package	348	36
	185	07/17 →	•	DFC1326	PVT	✓		✓	✓	Right; +M-Sport package	348	36
	185	07/17 →	•	DFC1321	PVT	✓		✓	✓	+M-Sport package	345	24
540 d xDrive	235	07/17 →	•	DFC1325	PVT	✓		✓	✓	Left; -SA:S212A	348	36
	235	07/17 →	•	DFC1326	PVT	✓		✓	✓	Right; -SA:S212A	348	36
	235	07/17 →	•	DFC1321	PVT	✓		✓	✓	disc ∅ 345 mm	345	24
540 i xDrive	250	03/17 →	•	DFC1325	PVT	✓		✓	✓	Left; -SA:S212A	348	36
	250	03/17 →	•	DFC1326	PVT	✓		✓	✓	Right; -SA:S212A	348	36
	250	03/17 →	•	DFC1321	PVT	✓		✓	✓	disc ∅ 345 mm	345	24
	265	03/17 →	•	DFC1325	PVT	✓		✓	✓	Left; -SA:S212A	348	36
	265	03/17 →	•	DFC1326	PVT	✓		✓	✓	Right; -SA:S212A	348	36
M 550 d xDrive	294	07/17 →	•	DFC1321	PVT	✓		✓	✓		345	24

6 (E63) 01/04 → 12/10

635 d	210	07/07 → 07/10	•	DFC1300	PVT	✓		✓	✓		348	36
650 i	270	07/05 → 07/10	•	DFC1300	PVT	✓		✓	✓	-sport pack	348	36

6 Convertible (E64) 03/04 → 12/10

635 d	210	07/07 → 07/10	•	DFC1300	PVT	✓		✓	✓		348	36
650 i	270	07/05 → 07/10	•	DFC1300	PVT	✓		✓	✓	-sport pack	348	36

		kw				MAGNETI MARELLI Composite Floating						∅	TH
--	--	----	--	--	--	--	--	--	--	--	--	---	----

BMW
6 Convertible (F12) 03/11 →

640 d	230	09/11 →	•	DFC1309	PVT	✓	✓	✓	Left	348	36
	230	09/11 →	•	DFC1310	PVT	✓	✓	✓	Right	348	36
	230	09/11 →	•	DFC1308	PVT	✓	✓	✓		345	24
640 d xDrive	230	09/11 →	•	DFC1309	PVT	✓	✓	✓	Left	348	36
	230	09/11 →	•	DFC1310	PVT	✓	✓	✓	Right	348	36
	230	09/11 →	•	DFC1308	PVT	✓	✓	✓		345	24
640 i	235	03/11 →	•	DFC1309	PVT	✓	✓	✓	Left; (D)	348	36
	235	03/11 →	•	DFC1310	PVT	✓	✓	✓	Right; (D)	348	36
	235	03/11 →	•	DFC1313	PVT	✓	✓	✓	-(D)	348	30
	235	03/11 →	•	DFC1308	PVT	✓	✓	✓		345	24
640 i xDrive	235	01/13 →	•	DFC1309	PVT	✓	✓	✓	Left; (D)	348	36
	235	01/13 →	•	DFC1310	PVT	✓	✓	✓	Right; (D)	348	36
	235	01/13 →	•	DFC1313	PVT	✓	✓	✓	-(D)	348	30
	235	01/13 →	•	DFC1308	PVT	✓	✓	✓		345	24
650 i	300	03/11 →	•	DFC1309	PVT	✓	✓	✓	Left; (D)	348	36
	300	03/11 →	•	DFC1310	PVT	✓	✓	✓	Right; (D)	348	36
	300	03/11 →	•	DFC1311	PVT	✓	✓	✓	Left; -(D)	374	36
	300	03/11 →	•	DFC1312	PVT	✓	✓	✓	Right; -(D)	374	36
	300	03/11 →	•	DFC1308	PVT	✓	✓	✓		345	24
	330	10/11 →	•	DFC1309	PVT	✓	✓	✓	Left; (D)	348	36
	330	10/11 →	•	DFC1310	PVT	✓	✓	✓	Right; (D)	348	36
	330	10/11 →	•	DFC1311	PVT	✓	✓	✓	Left; -(D)	374	36
650 i xDrive	300	06/11 →	•	DFC1309	PVT	✓	✓	✓	Left; (D)	348	36
	300	06/11 →	•	DFC1310	PVT	✓	✓	✓	Right; (D)	348	36
	300	06/11 →	•	DFC1311	PVT	✓	✓	✓	Left; -(D)	374	36
	300	06/11 →	•	DFC1312	PVT	✓	✓	✓	Right; -(D)	374	36
	300	06/11 →	•	DFC1308	PVT	✓	✓	✓		345	24
	330	11/11 →	•	DFC1309	PVT	✓	✓	✓	Left; (D)	348	36
	330	11/11 →	•	DFC1310	PVT	✓	✓	✓	Right; (D)	348	36
	330	11/11 →	•	DFC1311	PVT	✓	✓	✓	Left; -(D)	374	36
330	11/11 →	•	DFC1312	PVT	✓	✓	✓	Right; -(D)	374	36	
330	11/11 →	•	DFC1308	PVT	✓	✓	✓		345	24	

6 Coupé (F13) 11/10 →

640 d	230	11/10 →	•	DFC1309	PVT	✓	✓	✓	Left	348	36
	230	11/10 →	•	DFC1310	PVT	✓	✓	✓	Right	348	36
	230	11/10 →	•	DFC1308	PVT	✓	✓	✓		345	24
640 d xDrive	230	09/11 →	•	DFC1309	PVT	✓	✓	✓	Left	348	36
	230	09/11 →	•	DFC1310	PVT	✓	✓	✓	Right	348	36
640 i	235	11/10 →	•	DFC1309	PVT	✓	✓	✓	Left; (D)	348	36
	235	11/10 →	•	DFC1310	PVT	✓	✓	✓	Right; (D)	348	36
	235	11/10 →	•	DFC1313	PVT	✓	✓	✓	-(D)	348	30
	235	11/10 →	•	DFC1308	PVT	✓	✓	✓		345	24
640 i xDrive	235	01/13 →	•	DFC1309	PVT	✓	✓	✓	Left; (D)	348	36
	235	01/13 →	•	DFC1310	PVT	✓	✓	✓	Right; (D)	348	36
	235	01/13 →	•	DFC1313	PVT	✓	✓	✓	-(D)	348	30
	235	01/13 →	•	DFC1308	PVT	✓	✓	✓		345	24
650 i	300	11/10 →	•	DFC1309	PVT	✓	✓	✓	Left; -sport pack	348	36
	300	11/10 →	•	DFC1310	PVT	✓	✓	✓	Right; -sport pack	348	36
	300	11/10 →	•	DFC1308	PVT	✓	✓	✓		345	24
	330	10/11 →	•	DFC1309	PVT	✓	✓	✓	Left; (D)	348	36
330	10/11 →	•	DFC1310	PVT	✓	✓	✓	Right; (D)	348	36	

For new models, please visit our website.

	kw									Ø	TH
				Composite Floating							

BMW

6 Coupé (F13) 11/10 →

650 i	330	10/11 →	•	DFC1308	PVT	✓		✓	✓		345	24
650 i xDrive	300	06/11 →	•	DFC1309	PVT	✓		✓	✓	Left; (D)	348	36
	300	06/11 →	•	DFC1310	PVT	✓		✓	✓	Right; (D)	348	36
	300	06/11 →	•	DFC1308	PVT	✓		✓	✓		345	24
	330	11/11 →	•	DFC1309	PVT	✓		✓	✓	Left; (D)	348	36
	330	11/11 →	•	DFC1310	PVT	✓		✓	✓	Right; (D)	348	36
	330	11/11 →	•	DFC1308	PVT	✓		✓	✓		345	24

6 Gran Coupé (F06) 09/11 →

640 d	230	09/11 →	•	DFC1309	PVT	✓		✓	✓	Left	348	36
	230	09/11 →	•	DFC1310	PVT	✓		✓	✓	Right	348	36
	230	09/11 →	•	DFC1308	PVT	✓		✓	✓		345	24
640 d xDrive	230	01/13 →	•	DFC1309	PVT	✓		✓	✓	Left	348	36
	230	01/13 →	•	DFC1310	PVT	✓		✓	✓	Right	348	36
	230	01/13 →	•	DFC1308	PVT	✓		✓	✓		345	24
640 i	235	09/11 →	•	DFC1309	PVT	✓		✓	✓	Left; (D)	348	36
	235	09/11 →	•	DFC1310	PVT	✓		✓	✓	Right; (D)	348	36
	235	09/11 →	•	DFC1313	PVT	✓		✓	✓	-(D)	348	30
	235	09/11 →	•	DFC1308	PVT	✓		✓	✓		345	24
640 i xDrive	235	01/13 →	•	DFC1309	PVT	✓		✓	✓	Left; (D)	348	36
	235	01/13 →	•	DFC1310	PVT	✓		✓	✓	Right; (D)	348	36
	235	01/13 →	•	DFC1313	PVT	✓		✓	✓	-(D)	348	30
	235	01/13 →	•	DFC1308	PVT	✓		✓	✓		345	24
650 i	330	11/11 →	•	DFC1309	PVT	✓		✓	✓	Left; (D)	348	36
	330	11/11 →	•	DFC1310	PVT	✓		✓	✓	Right; (D)	348	36
	330	11/11 →	•	DFC1308	PVT	✓		✓	✓		345	24
650 i xDrive	330	11/11 →	•	DFC1309	PVT	✓		✓	✓	Left; (D)	348	36
	330	11/11 →	•	DFC1310	PVT	✓		✓	✓	Right; (D)	348	36
	330	11/11 →	•	DFC1308	PVT	✓		✓	✓		345	24

6 Gran Turismo (G32) 06/17 →

630 d	195	06/17 →	•	DFC1325	PVT	✓		✓	✓	Left; -SA:S212A	348	36
	195	06/17 →	•	DFC1326	PVT	✓		✓	✓	Right; -SA:S212A	348	36
	195	06/17 →	•	DFC1321	PVT	✓		✓	✓	disc Ø 345 mm	345	24
630 d xDrive	195	06/17 →	•	DFC1325	PVT	✓		✓	✓	Left; -SA:S212A	348	36
	195	06/17 →	•	DFC1326	PVT	✓		✓	✓	Right; -SA:S212A	348	36
	195	06/17 →	•	DFC1321	PVT	✓		✓	✓	disc Ø 345 mm	345	24
630 i	190	06/17 →	•	DFC1325	PVT	✓		✓	✓	Left; -SA:S212A	348	36
	190	06/17 →	•	DFC1326	PVT	✓		✓	✓	Right; -SA:S212A	348	36
	190	06/17 →	•	DFC1321	PVT	✓		✓	✓	disc Ø 345 mm	345	24
640 i	250	06/17 →	•	DFC1325	PVT	✓		✓	✓	Left; disc Ø 348 mm	348	36
	250	06/17 →	•	DFC1326	PVT	✓		✓	✓	Right; disc Ø 348 mm	348	36
	250	06/17 →	•	DFC1321	PVT	✓		✓	✓		345	24
640 i xDrive	250	06/17 →	•	DFC1325	PVT	✓		✓	✓	Left; disc Ø 348 mm	348	36
	250	06/17 →	•	DFC1326	PVT	✓		✓	✓	Right; disc Ø 348 mm	348	36
	250	06/17 →	•	DFC1321	PVT	✓		✓	✓		345	24

7 (F01, F02, F03, F04) 02/08 → 12/15

730 d	155	02/08 → 05/15	•	DFC1309	PVT	✓		✓	✓	Left	348	36
	155	02/08 → 05/15	•	DFC1310	PVT	✓		✓	✓	Right	348	36
	155	02/08 → 05/15	•	DFC1308	PVT	✓		✓	✓		345	24
	180	02/08 → 07/12	•	DFC1309	PVT	✓		✓	✓	Left; → 03/11	348	36
	180	02/08 → 07/12	•	DFC1310	PVT	✓		✓	✓	Right; → 03/11	348	36
	180	02/08 → 07/12	•	DFC1313	PVT	✓		✓	✓	04/11 →	348	30
	180	02/08 → 07/12	•	DFC1308	PVT	✓		✓	✓		345	24
	190	07/12 → 05/15	•	DFC1309	PVT	✓		✓	✓	Left	348	36
	190	07/12 → 05/15	•	DFC1310	PVT	✓		✓	✓	Right	348	36

		kw				MAGNETI MARELLI Composite Floating						Ø	TH
--	--	----	--	--	--	--	--	--	--	--	--	---	----

BMW
7 (F01, F02, F03, F04) 02/08 → 12/15

730 d	190	07/12 → 05/15	•	DFC1308	PVT	✓	✓	✓				345	24
730 d xDrive	155	11/11 → 05/15	•	DFC1309	PVT	✓	✓	✓	Left			348	36
	155	11/11 → 05/15	•	DFC1310	PVT	✓	✓	✓	Right			348	36
	155	11/11 → 05/15	•	DFC1308	PVT	✓	✓	✓				345	24
	190	11/11 → 05/15	•	DFC1309	PVT	✓	✓	✓	Left			348	36
	190	11/11 → 05/15	•	DFC1310	PVT	✓	✓	✓	Right			348	36
	190	11/11 → 05/15	•	DFC1308	PVT	✓	✓	✓				345	24
730 i, Li	190	06/08 → 12/15	•	DFC1309	PVT	✓	✓	✓	Left; → 03/11			348	36
	190	06/08 → 12/15	•	DFC1310	PVT	✓	✓	✓	Right; → 03/11			348	36
	190	06/08 → 12/15	•	DFC1313	PVT	✓	✓	✓	04/11 →			348	30
	190	06/08 → 12/15	•	DFC1308	PVT	✓	✓	✓				345	24
740 d	225	09/09 → 12/15	•	DFC1309	PVT	✓	✓	✓	Left			348	36
	225	09/09 → 12/15	•	DFC1310	PVT	✓	✓	✓	Right			348	36
	225	09/09 → 12/15	•	DFC1308	PVT	✓	✓	✓				345	24
	230	07/12 → 12/15	•	DFC1309	PVT	✓	✓	✓	Left			348	36
	230	07/12 → 12/15	•	DFC1310	PVT	✓	✓	✓	Right			348	36
	230	07/12 → 12/15	•	DFC1308	PVT	✓	✓	✓				345	24
740 d xDrive	225	09/09 → 12/15	•	DFC1309	PVT	✓	✓	✓	Left			348	36
	225	09/09 → 12/15	•	DFC1310	PVT	✓	✓	✓	Right			348	36
	225	09/09 → 12/15	•	DFC1308	PVT	✓	✓	✓				345	24
	230	07/12 → 12/15	•	DFC1309	PVT	✓	✓	✓	Left			348	36
	230	07/12 → 12/15	•	DFC1310	PVT	✓	✓	✓	Right			348	36
	230	07/12 → 12/15	•	DFC1308	PVT	✓	✓	✓				345	24
740 i	240	10/08 → 12/15	•	DFC1309	PVT	✓	✓	✓	Left; 10/09 →			348	36
	240	10/08 → 12/15	•	DFC1310	PVT	✓	✓	✓	Right; 10/09 →			348	36
	240	10/08 → 12/15	•	DFC1311	PVT	✓	✓	✓	Left; → 10/09			374	36
	240	10/08 → 12/15	•	DFC1312	PVT	✓	✓	✓	Right; → 10/09			374	36
	240	10/08 → 12/15	•	DFC1308	PVT	✓	✓	✓				345	24
740 i, Li	235	07/12 → 12/15	•	DFC1309	PVT	✓	✓	✓	Left			348	36
	235	07/12 → 12/15	•	DFC1310	PVT	✓	✓	✓	Right			348	36
	235	07/12 → 12/15	•	DFC1308	PVT	✓	✓	✓				345	24
740 i, Li xDrive	235	07/12 → 12/15	•	DFC1309	PVT	✓	✓	✓	Left			348	36
	235	07/12 → 12/15	•	DFC1310	PVT	✓	✓	✓	Right			348	36
	235	07/12 → 12/15	•	DFC1308	PVT	✓	✓	✓				345	24
750 d xDrive	280	07/12 → 12/15	•	DFC1311	PVT	✓	✓	✓	Left; (D)			374	36
	280	07/12 → 12/15	•	DFC1312	PVT	✓	✓	✓	Right; (D)			374	36
	280	07/12 → 12/15	•	DFC1319	PVT	✓	✓	✓	Left; -(D)			374	36
	280	07/12 → 12/15	•	DFC1320	PVT	✓	✓	✓	Right; -(D)			374	36
750 i	300	10/08 → 12/15	•	DFC1311	PVT	✓	✓	✓	Left; +sport pack			374	36
	300	10/08 → 12/15	•	DFC1312	PVT	✓	✓	✓	Right; -sport pack			374	36
	300	10/08 → 12/15	•	DFC1319	PVT	✓	✓	✓	Left; +sport pack			374	36
	300	10/08 → 12/15	•	DFC1320	PVT	✓	✓	✓	Right; +sport pack			374	36
	330	10/12 → 12/15	•	DFC1311	PVT	✓	✓	✓	Left; -sport pack			374	36
	330	10/12 → 12/15	•	DFC1312	PVT	✓	✓	✓	Right; -sport pack			374	36
	330	10/12 → 12/15	•	DFC1319	PVT	✓	✓	✓	Left; +sport pack			374	36
	330	10/12 → 12/15	•	DFC1320	PVT	✓	✓	✓	Right; +sport pack			374	36
750 i xDrive	300	09/09 → 12/15	•	DFC1311	PVT	✓	✓	✓	Left; -sport pack			374	36
	300	09/09 → 12/15	•	DFC1312	PVT	✓	✓	✓	Right; -sport pack			374	36
	300	09/09 → 12/15	•	DFC1319	PVT	✓	✓	✓	Left; +sport pack			374	36
	300	09/09 → 12/15	•	DFC1320	PVT	✓	✓	✓	Right; +sport pack			374	36
	330	10/12 → 12/15	•	DFC1311	PVT	✓	✓	✓	Left; -sport pack			374	36
	330	10/12 → 12/15	•	DFC1312	PVT	✓	✓	✓	Right; -sport pack			374	36
	330	10/12 → 12/15	•	DFC1319	PVT	✓	✓	✓	Left; +sport pack			374	36
	330	10/12 → 12/15	•	DFC1320	PVT	✓	✓	✓	Right; +sport pack			374	36

For new models, please visit our website.

	kw									∅	TH
				Composite Floating							

BMW
7 (F01, F02, F03, F04) 02/08 → 12/15

760 i	400	09/09 → 12/15	●	DFC1319	PVT	✓		✓	✓	Left	374	36
	400	09/09 → 12/15	●	DFC1320	PVT	✓		✓	✓	Right	374	36
ActiveHybrid	235	05/11 → 05/15	●	DFC1309	PVT	✓		✓	✓	Left	348	36
	235	05/11 → 05/15	●	DFC1310	PVT	✓		✓	✓	Right	348	36
	235	05/11 → 05/15	●	DFC1308	PVT	✓		✓	✓		345	24
	260	05/11 → 05/15	●	DFC1309	PVT	✓		✓	✓	Left	348	36
	260	05/11 → 05/15	●	DFC1310	PVT	✓		✓	✓	Right	348	36
	260	05/11 → 05/15	●	DFC1308	PVT	✓		✓	✓		345	24
	330	09/09 → 06/12	●	DFC1311	PVT	✓		✓	✓	Left; -sport pack	374	36
	330	09/09 → 06/12	●	DFC1312	PVT	✓		✓	✓	Right; -sport pack	374	36
	330	09/09 → 06/12	●	DFC1319	PVT	✓		✓	✓	Left; +sport pack	374	36
	330	09/09 → 06/12	●	DFC1320	PVT	✓		✓	✓	Right; +sport pack	374	36
	342	09/09 → 06/12	●	DFC1311	PVT	✓		✓	✓	Left; -sport pack	374	36
	342	09/09 → 06/12	●	DFC1312	PVT	✓		✓	✓	Right; -sport pack	374	36
	342	09/09 → 06/12	●	DFC1319	PVT	✓		✓	✓	Left; +sport pack	374	36
	342	09/09 → 06/12	●	DFC1320	PVT	✓		✓	✓	Right; +sport pack	374	36

7 (G11, G12) 10/14 →

730 d	155	09/15 →	●	DFC1325	PVT	✓		✓	✓	Left; -SA:S212A; disc Ø 348 mm	348	36
	155	09/15 →	●	DFC1326	PVT	✓		✓	✓	Right; -SA:S212A; disc Ø 348 mm	348	36
	155	09/15 →	●	DFC1321	PVT	✓		✓	✓	-SA:S212A	345	24
	195	09/15 →	●	DFC1325	PVT	✓		✓	✓	Left; -SA:S212A; disc Ø 348 mm	348	36
	195	09/15 →	●	DFC1326	PVT	✓		✓	✓	Right; -SA:S212A; disc Ø 348 mm	348	36
	195	09/15 →	●	DFC1321	PVT	✓		✓	✓	-SA:S212A	345	24
730 d xDrive	155	09/15 →	●	DFC1325	PVT	✓		✓	✓	Left; -SA:S212A; disc Ø 348 mm	348	36
	155	09/15 →	●	DFC1326	PVT	✓		✓	✓	Right; -SA:S212A; disc Ø 348 mm	348	36
	155	09/15 →	●	DFC1321	PVT	✓		✓	✓	-SA:S212A	345	24
730 d, Ld xDrive	195	09/15 →	●	DFC1325	PVT	✓		✓	✓	Left; -SA:S212A; disc Ø 348 mm	348	36
	195	09/15 →	●	DFC1326	PVT	✓		✓	✓	Right; -SA:S212A; disc Ø 348 mm	348	36
	195	09/15 →	●	DFC1321	PVT	✓		✓	✓	-SA:S212A	345	24
730 i, Li	190	02/16 →	●	DFC1325	PVT	✓		✓	✓	Left; -SA:S212A; disc Ø 348 mm	348	36
	190	02/16 →	●	DFC1326	PVT	✓		✓	✓	Right; -SA:S212A; disc Ø 348 mm	348	36
	190	02/16 →	●	DFC1321	PVT	✓		✓	✓	-SA:S212A	345	24
740 d, Ld xDrive	235	11/15 →	●	DFC1325	PVT	✓		✓	✓	Left	348	36
	235	11/15 →	●	DFC1326	PVT	✓		✓	✓	Right	348	36
	235	11/15 →	●	DFC1321	PVT	✓		✓	✓		345	24
740 e, Le	190	04/16 →	●	DFC1325	PVT	✓		✓	✓	Left; -sport pack	348	36
	190	04/16 →	●	DFC1326	PVT	✓		✓	✓	Right; -sport pack	348	36
	190	04/16 →	●	DFC1321	PVT	✓		✓	✓	-sport pack	345	24
	240	04/16 →	●	DFC1325	PVT	✓		✓	✓	Left; -sport pack	348	36
	240	04/16 →	●	DFC1326	PVT	✓		✓	✓	Right; -sport pack	348	36
	240	04/16 →	●	DFC1321	PVT	✓		✓	✓	-sport pack	345	24
740 e, Le xDrive	190	04/16 →	●	DFC1325	PVT	✓		✓	✓	Left; -sport pack	348	36
	190	04/16 →	●	DFC1326	PVT	✓		✓	✓	Right; -sport pack	348	36
	190	04/16 →	●	DFC1321	PVT	✓		✓	✓	-sport pack	345	24
	240	04/16 →	●	DFC1325	PVT	✓		✓	✓	Left; -sport pack	348	36
	240	04/16 →	●	DFC1326	PVT	✓		✓	✓	Right; -sport pack	348	36
	240	04/16 →	●	DFC1321	PVT	✓		✓	✓	-sport pack	345	24
740 i, Li	240	09/15 →	●	DFC1325	PVT	✓		✓	✓	Left	348	36
	240	09/15 →	●	DFC1326	PVT	✓		✓	✓	Right	348	36
	240	09/15 →	●	DFC1321	PVT	✓		✓	✓		345	24
740 i, Li xDrive	240	03/16 →	●	DFC1325	PVT	✓		✓	✓	Left	348	36
	240	03/16 →	●	DFC1326	PVT	✓		✓	✓	Right	348	36
	240	03/16 →	●	DFC1321	PVT	✓		✓	✓		345	24
750 d, Ld xDrive	294	07/16 →	●	DFC1321	PVT	✓		✓	✓	-SA:S2NHA	345	24

Per i nuovi modelli consultate il nostro sito.

	kw											Ø	TH
				Composite Floating									

BMW

7 (G11, G12) 10/14 →

750 i, Li xDrive	330	09/15 →	•	DFC1321	PVT	✓	✓	✓	✓	-SA.S212A	345	24
------------------	-----	---------	---	---------	-----	---	---	---	---	-----------	-----	----

X3 (G01) 10/17 →

M40 i	265	10/17 →	•	DFC1325	PVT	✓	✓	✓	✓	Left	348	36
	265	10/17 →	•	DFC1326	PVT	✓	✓	✓	✓	Right	348	36
	265	10/17 →	•	DFC1321	PVT	✓	✓	✓	✓		345	24
xDrive 20 d	120	10/17 →	•	DFC1325	PVT	✓	✓	✓	✓	Left; +M-Sport package	348	36
	120	10/17 →	•	DFC1326	PVT	✓	✓	✓	✓	Right; +M-Sport package	348	36
	120	10/17 →	•	DFC1321	PVT	✓	✓	✓	✓	+M-Sport package	345	24
	140	10/17 →	•	DFC1325	PVT	✓	✓	✓	✓	Left; +M-Sport package	348	36
	140	10/17 →	•	DFC1326	PVT	✓	✓	✓	✓	Right; +M-Sport package	348	36
	140	10/17 →	•	DFC1321	PVT	✓	✓	✓	✓	+M-Sport package	345	24
xDrive 20 i	135	03/18 →	•	DFC1325	PVT	✓	✓	✓	✓	Left; +M-Sport package	348	36
	135	03/18 →	•	DFC1326	PVT	✓	✓	✓	✓	Right; +M-Sport package	348	36
	135	03/18 →	•	DFC1321	PVT	✓	✓	✓	✓	+M-Sport package	345	24
xDrive 30 i	185	12/17 →	•	DFC1325	PVT	✓	✓	✓	✓	Left; +M-Sport package	348	36
	185	12/17 →	•	DFC1326	PVT	✓	✓	✓	✓	Right; +M-Sport package	348	36
	185	12/17 →	•	DFC1321	PVT	✓	✓	✓	✓	+M-Sport package	345	24
xDrive 30d	195	10/17 →	•	DFC1325	PVT	✓	✓	✓	✓	Left; +M-Sport package	348	36
	195	10/17 →	•	DFC1326	PVT	✓	✓	✓	✓	Right; +M-Sport package	348	36
	195	10/17 →	•	DFC1321	PVT	✓	✓	✓	✓	+M-Sport package	345	24

X5 (E70) 02/06 → 06/13

M	408	09/09 → 06/13	•	DFC1318	PVT	✓	✓	✓	✓		385	24
M 50 d	280	08/11 → 06/13	•	DFC1316	PVT	✓	✓	✓	✓	Left	385	36
	280	08/11 → 06/13	•	DFC1317	PVT	✓	✓	✓	✓	Right	385	36
xDrive 50 i	300	06/10 → 06/13	•	DFC1316	PVT	✓	✓	✓	✓	Left; -arm.veh.	385	36
	300	06/10 → 06/13	•	DFC1317	PVT	✓	✓	✓	✓	Right; -arm.veh.	385	36

X5 (F15, F85) 06/12 →

M 50 d	280	07/13 →	•	DFC1316	PVT	✓	✓	✓	✓	Left; -sport pack	385	36
	280	07/13 →	•	DFC1317	PVT	✓	✓	✓	✓	Right; -sport pack	385	36
	280	07/13 →	•	DFC1318	PVT	✓	✓	✓	✓	+sport pack	385	24
sDrive 25 d	160	11/13 →	•	DFC1318	PVT	✓	✓	✓	✓	+sport pack	385	24
	170	07/15 →	•	DFC1318	PVT	✓	✓	✓	✓	+sport pack	385	24
xDrive 25 d	160	11/13 →	•	DFC1318	PVT	✓	✓	✓	✓	+sport pack	385	24
	160	06/15 →	•	DFC1318	PVT	✓	✓	✓	✓	+sport pack	385	24
	170	07/15 →	•	DFC1318	PVT	✓	✓	✓	✓	+sport pack	385	24
xDrive 30 d	183	04/15 →	•	DFC1318	PVT	✓	✓	✓	✓	+sport pack	385	24
	190	07/13 →	•	DFC1318	PVT	✓	✓	✓	✓	+sport pack	385	24
	204	11/13 →	•	DFC1318	PVT	✓	✓	✓	✓		385	24
xDrive 35 i	225	11/13 →	•	DFC1318	PVT	✓	✓	✓	✓	+sport pack	385	24
	240	11/13 →	•	DFC1318	PVT	✓	✓	✓	✓		385	24
xDrive 50 i	330	07/13 →	•	DFC1316	PVT	✓	✓	✓	✓	Left; -sport pack	385	36
	330	07/13 →	•	DFC1317	PVT	✓	✓	✓	✓	Right; -sport pack	385	36
	330	07/13 →	•	DFC1318	PVT	✓	✓	✓	✓	+sport pack	385	24

X6 (E71, E72) 06/07 → 06/14

ActiveHybrid	300	01/09 → 10/11	•	DFC1316	PVT	✓	✓	✓	✓	Left	385	36
	300	01/09 → 10/11	•	DFC1317	PVT	✓	✓	✓	✓	Right	385	36
	357	01/09 → 10/11	•	DFC1316	PVT	✓	✓	✓	✓	Left	385	36
	357	01/09 → 10/11	•	DFC1317	PVT	✓	✓	✓	✓	Right	385	36
M	408	07/08 → 06/14	•	DFC1318	PVT	✓	✓	✓	✓		385	24
M 50 d	280	08/11 → 06/14	•	DFC1316	PVT	✓	✓	✓	✓	Left	385	36
	280	08/11 → 06/14	•	DFC1317	PVT	✓	✓	✓	✓	Right	385	36
xDrive 50 i	300	10/07 → 06/14	•	DFC1316	PVT	✓	✓	✓	✓	Left; -(D)	385	36
	300	10/07 → 06/14	•	DFC1317	PVT	✓	✓	✓	✓	Right; -(D)	385	36
	300	10/07 → 06/14	•	DFC1318	PVT	✓	✓	✓	✓	disc Ø 385 mm	385	24

For new models, please visit our website.

	kw			MAGNETI MARELLI Composite Floating						Ø	TH
--	-----------	--	--	--	--	--	--	--	--	----------	-----------

BMW

X6 (E71, E72) 06/07 → 06/14											
xDrive 50 i	330	10/07 → 06/14	•	DFC1316	PVT	✓		✓	✓	Left; -(D)	385 36
	330	10/07 → 06/14	•	DFC1317	PVT	✓		✓	✓	Right; -(D)	385 36
	330	10/07 → 06/14	•	DFC1318	PVT	✓		✓	✓	disc Ø 385 mm	385 24
X6 (F16, F86) 08/14 →											
M 50 d	280	08/14 →	•	DFC1316	PVT	✓		✓	✓	Left; -sport pack	385 36
	280	08/14 →	•	DFC1317	PVT	✓		✓	✓	Right; -sport pack	385 36
	280	08/14 →	•	DFC1318	PVT	✓		✓	✓	+sport pack	385 24
xDrive 30 d	155	08/14 →	•	DFC1318	PVT	✓		✓	✓	+sport pack	385 24
	183	12/15 →	•	DFC1318	PVT	✓		✓	✓	+sport pack	385 24
	190	08/14 →	•	DFC1318	PVT	✓		✓	✓	+sport pack	385 24
xDrive 35 i	204	02/15 →	•	DFC1318	PVT	✓		✓	✓	+sport pack	385 24
	225	12/14 →	•	DFC1318	PVT	✓		✓	✓	+sport pack	385 24
	240	02/15 →	•	DFC1318	PVT	✓		✓	✓	+sport pack	385 24
xDrive 40 d	230	12/14 →	•	DFC1318	PVT	✓		✓	✓	+sport pack	385 24
xDrive 50 i	330	08/14 →	•	DFC1316	PVT	✓		✓	✓	Left; -sport pack; -(D)	385 36
	330	08/14 →	•	DFC1317	PVT	✓		✓	✓	Right; -sport pack; -(D)	385 36
	330	08/14 →	•	DFC1318	PVT	✓		✓	✓	+sport pack	385 24

FORD

GT 06/03 →												
5.4	368	06/03 →	•	DFC1291	PVT	✓		✓	✓	✓	+sport pack	355 32

MERCEDES-BENZ

C-CLASS (W204) 01/07 → 01/14												
C 63 AMG	336	02/08 → 01/14	•	DFC1290	PVT	✓	✓	✓	✓	✓	+sport pack	360 36
	358	02/08 → 01/14	•	DFC1290	PVT	✓	✓	✓	✓	✓	+sport pack	360 36
C-CLASS (W205) 07/13 →												
C 160	95	04/15 →	•	DFC1332	S	✓		✓	✓			300 12
C 180	115	03/14 →	•	DFC1332	S	✓		✓	✓			300 12
C 180 BlueTEC / d	85	05/14 →	•	DFC1332	S	✓		✓	✓			300 12
C 200	135	12/13 →	•	DFC1333	PVT	✓		✓	✓	-SA P31; -sport pack		305 28
	135	12/13 →	•	DFC1332	S	✓		✓	✓			300 12
C 200 4-matic	135	04/15 →	•	DFC1333	PVT	✓		✓	✓	-SA P31; -sport pack		305 28
	135	04/15 →	•	DFC1332	S	✓		✓	✓			300 12
C 200 BlueTEC / d	100	05/14 →	•	DFC1332	S	✓		✓	✓			300 12
C 200 d	100	10/15 →	•	DFC1333	PVT	✓		✓	✓	-SA P31; -sport pack		305 28
	100	10/15 →	•	DFC1332	S	✓		✓	✓			300 12
C 220 BlueTEC / d	120	03/14 →	•	DFC1333	PVT	✓		✓	✓	-SA P31; -sport pack		305 28
	120	03/14 →	•	DFC1332	S	✓		✓	✓			300 12
	125	12/13 →	•	DFC1333	PVT	✓		✓	✓	-SA P31; -sport pack		305 28
	125	12/13 →	•	DFC1332	S	✓		✓	✓			300 12
C 220 d 4-matic	125	04/15 →	•	DFC1333	PVT	✓		✓	✓	-SA P31; -sport pack		305 28
	125	04/15 →	•	DFC1332	S	✓		✓	✓			300 12
C 250	155	03/14 →	•	DFC1332	S	✓		✓	✓			300 12
C 250 BlueTEC / d	150	02/14 →	•	DFC1332	S	✓		✓	✓	-SA P31; -sport pack		300 12
C 250 BlueTEC / d 4-matic	150	02/14 →	•	DFC1332	S	✓		✓	✓			300 12
C 300 BlueTEC Hybrid / h	150	05/14 →	•	DFC1332	S	✓		✓	✓	-SA P31; -sport pack		300 12
C-CLASS Convertible (A205) 06/16 →												
C 180	115	06/16 →	•	DFC1332	S	✓		✓	✓			300 12
C 200	135	06/16 →	•	DFC1333	PVT	✓		✓	✓	-SA P31; -sport pack		305 28
	135	06/16 →	•	DFC1332	S	✓		✓	✓			300 12

		kw				MAGNETI MARELLI Composite Floating						Ø	TH
--	--	----	--	--	--	--	--	--	--	--	--	---	----

MERCEDES-BENZ

C-CLASS Convertible (A205) 06/16 →

C 200 4-matic	135	06/16 →	●	DFC1333	PVT	✓		✓	✓	-SA P31; -sport pack	305	28
	135	06/16 →		DFC1332	S	✓		✓	✓		300	12
C 220 d	120	06/16 →	●	DFC1333	PVT	✓		✓	✓	-SA P31; -sport pack	305	28
	120	06/16 →		DFC1332	S	✓		✓	✓		300	12
	125	06/16 →	●	DFC1333	PVT	✓		✓	✓	-SA P31; -sport pack	305	28
	125	06/16 →		DFC1332	S	✓		✓	✓		300	12
C 220 d 4-matic	125	06/16 →	●	DFC1333	PVT	✓		✓	✓	-SA P31; -sport pack	305	28
	125	06/16 →		DFC1332	S	✓		✓	✓		300	12
C 250	155	06/16 →	●	DFC1332	S	✓		✓	✓		300	12
C 250 d	150	06/16 →	●	DFC1332	S	✓		✓	✓		300	12

C-CLASS Coupé (C204) 01/11 →

C 63 AMG	373	11/12 →	●		DFF1286	PVT	✓		✓	✓		390	36
	380	01/12 →	●		DFF1286	PVT	✓		✓	✓		390	36
C 180	115	10/15 →	●	DFC1332	S	✓		✓	✓		300	12	
C 200	135	10/15 →	●	DFC1333	PVT	✓		✓	✓	-SA P31; -sport pack	305	28	
	135	10/15 →	●	DFC1332	S	✓		✓	✓		300	12	
C 200 4-matic	135	04/16 →	●	DFC1333	PVT	✓		✓	✓	-SA P31; -sport pack	305	28	
	135	04/16 →	●	DFC1332	S	✓		✓	✓		300	12	
C 220 d	120	10/15 →	●	DFC1333	PVT	✓		✓	✓	-SA P31; -sport pack	305	28	
	120	10/15 →	●	DFC1332	S	✓		✓	✓		300	12	
	125	10/15 →	●	DFC1333	PVT	✓		✓	✓	-SA P31; -sport pack	305	28	
	125	10/15 →	●	DFC1332	S	✓		✓	✓		300	12	
C 220 d 4-matic	125	04/16 →	●	DFC1333	PVT	✓		✓	✓	-SA P31; -sport pack	305	28	
	125	04/16 →	●	DFC1332	S	✓		✓	✓		300	12	
C 250	155	10/15 →	●	DFC1332	S	✓		✓	✓	-SA P31; -sport pack	300	12	
C 250 d	150	10/15 →	●	DFC1332	S	✓		✓	✓	-SA P31; -sport pack	300	12	
C 250 d 4-matic	150	04/16 →	●	DFC1332	S	✓		✓	✓	-SA P31; -sport pack	300	12	

C-CLASS T-Model (S204) 08/07 → 08/14

C 63 AMG	336	02/08 → 08/14	●		DFF1290	PVT	✓	✓	✓	✓	✓	+sport pack	360	36
	358	01/12 → 08/14	●		DFF1290	PVT	✓	✓	✓	✓	✓	+sport pack	360	36

C-CLASS T-Model (S205) 09/14 →

C 160	95	04/15 →	●	DFC1332	S	✓		✓	✓	-SA P31; -sport pack	300	12
C 180	115	09/14 →	●	DFC1332	S	✓		✓	✓	-SA P31; -sport pack	300	12
C 180 BlueTEC / d	85	09/14 →	●	DFC1332	S	✓		✓	✓	-SA P31; -sport pack	300	12
C 200	135	09/14 →	●	DFC1333	PVT	✓		✓	✓	-SA P31; -sport pack	305	28
	135	09/14 →	●	DFC1332	S	✓		✓	✓	-SA P31; -sport pack	300	12
C 200 4-matic	135	04/15 →	●	DFC1333	PVT	✓		✓	✓	-SA P31; -sport pack	305	28
	135	04/15 →	●	DFC1332	S	✓		✓	✓	-SA P31; -sport pack	300	12
C 200 BlueTEC / d	100	09/14 →	●	DFC1332	S	✓		✓	✓	-SA P31; -sport pack	300	12
C 200 d	100	10/15 →	●	DFC1333	PVT	✓		✓	✓	-SA P31; -sport pack	305	28
	100	10/15 →	●	DFC1332	S	✓		✓	✓	-SA P31; -sport pack	300	12
C 220 BlueTEC / d	120	09/14 →	●	DFC1333	PVT	✓		✓	✓	-SA P31; -sport pack	305	28
	120	09/14 →	●	DFC1332	S	✓		✓	✓	-SA P31; -sport pack	300	12
	125	09/14 →	●	DFC1333	PVT	✓		✓	✓	-SA P31; -sport pack	305	28
	125	09/14 →	●	DFC1332	S	✓		✓	✓	-SA P31; -sport pack	300	12
C 220 d 4-matic	125	04/15 →	●	DFC1333	PVT	✓		✓	✓	-SA P31; -sport pack	305	28
	125	04/15 →	●	DFC1332	S	✓		✓	✓	-SA P31; -sport pack	300	12
C 250	155	09/14 →	●	DFC1332	S	✓		✓	✓	-SA P31; -sport pack	300	12
C 250 BlueTEC / d	150	09/14 →	●	DFC1332	S	✓		✓	✓	-SA P31; -sport pack	300	12
C 250 BlueTEC / d 4-matic	150	10/14 →	●	DFC1332	S	✓		✓	✓	-SA P31; -sport pack	300	12
C 300	180	09/15 →	●	DFC1332	S	✓		✓	✓	-SA P31; -sport pack	300	12

	kw			MAGNETI MARELLI Composite Floating						Ø	TH
--	-----------	--	--	--	--	--	--	--	--	----------	-----------

MERCEDES-BENZ

CLK (C209) 06/02 → 05/09

63 AMG	354	04/06 → 05/09	•		DFF1289	PVT	✓	✓	✓	✓	✓	360	32
	373	05/07 → 05/09	•		DFF1290	PVT	✓	✓	✓	✓	✓	360	36
DTM AMG	428	06/04 → 05/09	•		DFF1285	PVT	✓			✓	✓	340	32

CLK Convertible (A209) 02/03 → 03/10

CLK 63 AMG	354	04/06 → 03/10	•		DFF1289	PVT	✓	✓	✓	✓	✓	360	32
CLK AMG DTM	428	06/04 → 03/10	•		DFF1285	PVT	✓			✓	✓	340	32

CLS (C219) 10/04 → 02/11

CLS 55 AMG	350	01/05 → 12/10	•		DFF1283	PVT	✓			✓	✓	380	36
CLS 63 AMG	378	04/06 → 12/10	•		DFF1286	PVT	✓			✓	✓	390	36

E-CLASS (W211) 03/02 → 03/09

E 63 AMG	378	03/06 → 12/08	•		DFF1290	PVT	✓	✓	✓	✓	✓	360	36
----------	-----	---------------	---	--	---------	-----	---	---	---	---	---	-----	----

E-CLASS (W212) 01/09 →

E 63 AMG	386	12/09 →	•		DFF1290	PVT	✓	✓	✓	✓	✓	-ceramic brake disc	360	36
E 180	115	01/17 →	•		DFC1333	PVT	✓			✓	✓	-SA P31; -sport pack	305	28
E 200	135	01/16 →	•		DFC1333	PVT	✓			✓	✓	-SA P31; -sport pack	305	28
E 200 4-matic	135	07/16 →	•		DFC1333	PVT	✓			✓	✓	-SA P31; -sport pack	305	28
E 220 d	120	01/16 →	•		DFC1333	PVT	✓			✓	✓	-SA P31; -sport pack	305	28
	143	01/16 →	•		DFC1333	PVT	✓			✓	✓	-SA P31; -sport pack	305	28

E-CLASS Convertible (A238) 06/17 →

E 200	135	06/17 →	•		DFC1333	PVT	✓			✓	✓	-SA P31; -sport pack	305	28
E 220 d	120	06/17 →	•		DFC1333	PVT	✓			✓	✓	-SA P31; -sport pack	305	28
	143	06/17 →	•		DFC1333	PVT	✓			✓	✓	-SA P31; -sport pack	305	28

E-CLASS Coupé (C238) 12/16 →

E 200	135	12/16 →	•		DFC1333	PVT	✓			✓	✓	-SA P31; -sport pack	305	28
E 220 d	120	12/16 →	•		DFC1333	PVT	✓			✓	✓	-SA P31; -sport pack	305	28

E-CLASS T-Model (S211) 03/03 → 07/09

E 63 AMG	378	03/06 → 07/09	•		DFF1290	PVT	✓	✓	✓	✓	✓		360	36
----------	-----	---------------	---	--	---------	-----	---	---	---	---	---	--	-----	----

E-CLASS T-Model (S212) 08/09 →

E 63 AMG	386	08/09 →	•		DFF1290	PVT	✓	✓	✓	✓	✓	-ceramic brake disc	360	36
----------	-----	---------	---	--	---------	-----	---	---	---	---	---	---------------------	-----	----

E-CLASS T-Model (S213) 07/16 →

E 200	135	07/16 →	•		DFC1333	PVT	✓			✓	✓	-SA P31; -sport pack	305	28
E 200 d	110	10/16 →	•		DFC1333	PVT	✓			✓	✓	-SA P31; -sport pack	305	28
E 220 d	120	07/16 →	•		DFC1333	PVT	✓			✓	✓	-SA P31; -sport pack	305	28
	143	07/16 →	•		DFC1333	PVT	✓			✓	✓	-SA P31; -sport pack	305	28

S-CLASS (W220) 10/98 → 08/05

S 65 AMG	450	03/04 → 08/05	•		DFF1284	PVT	✓	✓	✓	✓	✓	-arm.veh.	390	36
----------	-----	---------------	---	--	---------	-----	---	---	---	---	---	-----------	-----	----

S-CLASS Coupé (C215) 03/99 → 08/06

CL 65 AMG	450	09/03 → 03/06	•		DFF1284	PVT	✓	✓	✓	✓	✓		390	36
-----------	-----	---------------	---	--	---------	-----	---	---	---	---	---	--	-----	----

SL (R230) 10/01 → 01/12

55 AMG	350	10/01 → 06/02	•		DFF1283	PVT	✓			✓	✓	-sport pack	380	36
	350	10/01 → 06/02	•		DFF1286	PVT	✓			✓	✓	+sport pack	390	36
	380	03/06 → 01/12	•		DFF1286	PVT	✓			✓	✓		390	36
55 AMG Kompressor	368	06/02 → 01/12	•		DFF1283	PVT	✓			✓	✓	-sport pack	380	36
	368	06/02 → 01/12	•		DFF1286	PVT	✓			✓	✓	+sport pack	390	36
63 AMG	386	03/08 → 01/12	•		DFF1286	PVT	✓			✓	✓		390	36
	450	03/04 → 01/12	•		DFF1286	PVT	✓			✓	✓		390	36
	450	03/04 → 01/12		•	DFF1287	PVT	✓			✓	✓		360	26
65 AMG Black Series	493	07/08 → 01/12		•	DFF1287	PVT	✓			✓	✓		360	26

SLK (R171) 03/04 → 02/11

55 AMG	265	06/04 → 02/11	•		DFF1289	PVT	✓	✓	✓	✓	✓	→ 194373	360	32
	294	06/06 → 02/11	•		DFF1289	PVT	✓	✓	✓	✓	✓	→ 194373	360	32

		kw				MAGNETI MARELLI Composite Floating						Ø	TH
--	--	----	--	--	--	--	--	--	--	--	--	---	----

MERCEDES-BENZ

SLS AMG (C197) 03/10 →

6.2	420	03/10 →	●		DFF1286	PVT	✓		✓	✓	-sport pack	390	36
6.2 GT	435	06/13 →	●		DFF1286	PVT	✓		✓	✓	-sport pack	390	36

SLS AMG Roadster (R197) 06/11 →

6.2	420	06/11 →	●		DFF1286	PVT	✓		✓	✓	-sport pack	390	36
6.2 GT	435	06/13 →	●		DFF1286	PVT	✓		✓	✓	-sport pack	390	36

MITSUBISHI

LANCER VIII (CY_A, CZ_A) 03/07 →

EVO X	206	10/07 → 10/08	●		DFF1294	PVT	✓		✓	✓	+High Perform. Pack	350	32
	217	06/08 → 06/15	●		DFF1294	PVT	✓		✓	✓	+High Perform. Pack	350	32
	221	06/08 → 03/15	●		DFF1294	PVT	✓		✓	✓	+High Perform. Pack	350	32
EVO X - FQ330	242	03/08 → 06/15	●		DFF1294	PVT	✓		✓	✓	+High Perform. Pack	350	32
EVO X - FQ360	264	03/08 → 06/15	●		DFF1294	PVT	✓		✓	✓	+High Perform. Pack	350	32
EVO X - FQ400	300	05/09 → 12/10	●		DFF1294	PVT	✓		✓	✓	+High Perform. Pack	350	32

NISSAN

GT-R (R35) 12/07 →

V6	357	12/07 → 10/10	●		DFF1292	PVT	✓		✓	✓	-	→ 10/11	380	34
	357	12/07 → 10/10	●		DFF1298	PVT	✓		✓	✓	-	drilled; 11/11 →	390	32.6
	357	12/07 → 10/10	●		DFF1293	PVT	✓		✓	✓	-	drilled	380	30
	390	10/10 → 09/11	●		DFF1292	PVT	✓		✓	✓	-	→ 10/11	380	34
	390	10/10 → 09/11	●		DFF1298	PVT	✓		✓	✓	-	drilled; 11/11 →	390	32.6
	390	10/10 → 09/11	●		DFF1293	PVT	✓		✓	✓	-	drilled	380	30
	404	10/11 →	●		DFF1298	PVT	✓		✓	✓	-	drilled	390	32.6
	404	10/11 →	●		DFF1293	PVT	✓		✓	✓	-	drilled	380	30
	419	06/16 →	●		DFF1298	PVT	✓		✓	✓	-		390	32.6
	419	06/16 →	●		DFF1293	PVT	✓		✓	✓	-		380	30

OPEL

ASTRA J GTC 10/11 →

1.6 SIDI	147	07/13 →	●		DFF1299	PVT	✓		✓	✓	✓	JQ5 model	355	32
2.0	206	04/12 →	●		DFF1299	PVT	✓		✓	✓	✓		355	32

INSIGNIA A (G09) 07/08 →

2.8 V6 Turbo OPC 4x4	239	07/09 →	●		DFF1295	PVT	✓		✓	✓	✓		355	32
----------------------	-----	---------	---	--	---------	-----	---	--	---	---	---	--	-----	----

INSIGNIA A Estate (G09) 07/08 →

2.8 V6 Turbo OPC 4x4	239	07/09 →	●		DFF1295	PVT	✓		✓	✓	✓		355	32
----------------------	-----	---------	---	--	---------	-----	---	--	---	---	---	--	-----	----

INSIGNIA A Saloon (G09) 07/08 →

2.8 V6 Turbo OPC 4x4	239	07/09 →	●		DFF1295	PVT	✓		✓	✓	✓		355	32
----------------------	-----	---------	---	--	---------	-----	---	--	---	---	---	--	-----	----

SAAB

9-5 (YS3G) 01/10 → 01/12

2.8 Turbo V6 XWD	221	05/10 → 01/12	●		DFF1295	PVT	✓		✓	✓	✓	+ floating disc	355	32
------------------	-----	---------------	---	--	---------	-----	---	--	---	---	---	-----------------	-----	----

VAUXHALL

ASTRA Mk VI (J) GTC 10/11 →

2.0 VXR	206	04/12 →	●		DFF1299	PVT	✓		✓	✓	✓		355	32
---------	-----	---------	---	--	---------	-----	---	--	---	---	---	--	-----	----

INSIGNIA Mk I (A) 07/08 → 05/17

2.8 VXR	239	07/09 → 05/17	●		DFF1295	PVT	✓		✓	✓	✓		355	32
---------	-----	---------------	---	--	---------	-----	---	--	---	---	---	--	-----	----

INSIGNIA Mk I (A) Estate 07/08 → 05/17

2.8 VXR	239	07/09 → 05/17	●		DFF1295	PVT	✓		✓	✓	✓		355	32
---------	-----	---------------	---	--	---------	-----	---	--	---	---	---	--	-----	----

INSIGNIA Mk I (A) Saloon 07/08 → 05/17

2.8 VXR	239	07/09 → 05/17	●		DFF1295	PVT	✓		✓	✓	✓		355	32
---------	-----	---------------	---	--	---------	-----	---	--	---	---	---	--	-----	----

For new models, please visit our website.

Dati tecnici / Dimensioni
Technical Data / Dimensions
Technische Daten / Abmessungen
Données Techniques / Dimensions
Datos Técnicos / Dimensiones
Datos Técnicos / Dimensões
Τεχνικά χαρακτηριστικά / Διαστάσεις
Dane techniczne / Wymiary
Технические данные/Измерения
Teknik Veriler / Ölçüler

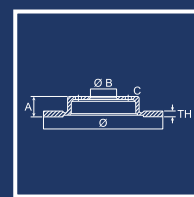

MAGNETI MARELLI								Nm	S/V PVTech	UV Coated			HIGH CARBON	
SHORT	Type	Ø	TH	MIN TH	A	B	C							
DFC1300	Composite	348	36	34.4	77	79	5	-	PVT	✓			✓	✓
DFC1301	Composite	370	30	28.4	73.1	79	5	-	PVT	✓			✓	✓
DFC1302	Composite	345	24	22.4	66.1	75	5	-	PVT	✓			✓	✓
DFC1303	Composite	340	30	28.4	73.2	79	5	-	PVT	✓			✓	✓
DFC1304	Composite	340	30	28.4	73.2	79	5	-	PVT	✓			✓	✓
DFC1305	Composite	370	30	28.4	73.1	79	5	-	PVT	✓			✓	✓
DFC1306	Composite	345	24	22.4	66.1	75	5	-	PVT	✓	✓	✓	✓	✓
DFC1307	Composite	345	24	22.4	66.2	75	5	-	PVT	✓			✓	✓
DFC1308	Composite	345	24	22.4	69.1	75	5	-	PVT	✓			✓	✓
DFC1309	Composite	348	36	34.4	66.1	75	5	-	PVT	✓			✓	✓
DFC1310	Composite	348	36	34.4	66.1	75	5	-	PVT	✓			✓	✓
DFC1311	Composite	374	36	34.4	66.1	75	5	-	PVT	✓			✓	✓
DFC1312	Composite	374	36	34.4	66.1	75	5	-	PVT	✓			✓	✓
DFC1313	Composite	348	30	28.4	66.1	75	5	-	PVT	✓			✓	✓
DFC1314	Composite	330	24	22.4	66.1	75	5	-	PVT	✓			✓	✓
DFC1315	Composite	330	20	18.4	68.9	75	5	-	PVT	✓			✓	✓
DFC1316	Composite	385	36	34.4	62	75	5	-	PVT	✓			✓	✓
DFC1317	Composite	385	36	34.4	62	75	5	-	PVT	✓			✓	✓
DFC1318	Composite	385	24	22.4	78.5	75	5	-	PVT	✓			✓	✓
DFC1319	Composite	374	36	34.4	66.1	75	5	-	PVT	✓			✓	✓
DFC1320	Composite	374	36	34.4	66.1	75	5	-	PVT	✓			✓	✓
DFC1321	Composite	345	24	22.4	64.2	67	5	-	PVT	✓			✓	✓
DFC1325	Composite	348	36	34.4	66.1	67	5	-	PVT	✓			✓	✓
DFC1326	Composite	348	36	34.4	66.1	67	5	-	PVT	✓			✓	✓
DFC1328	Composite	338	26	24.4	73	79	5	-	PVT	✓			✓	✓
DFC1329	Composite	338	26	24.4	73	79	5	-	PVT	✓			✓	✓
DFC1330	Composite	345	24	22.4	66.2	75	5	-	PVT	✓	✓	✓	✓	✓
DFC1332	Co-cast	300	12	10.3	48.5	69	5	150	S	✓			✓	✓
DFC1333	Co-cast	305	28	25.4	62.5	69	5	150	PVT	✓			✓	✓
DFF1283	Floating	380	36	33	64.5	67	5	-	PVT	✓			✓	✓
DFF1284	Floating	390	36	33	76.5	67	5	-	PVT	✓	✓	✓	✓	✓
DFF1285	Floating	340	32	30	49.5	67	5	-	PVT	✓			✓	✓
DFF1286	Floating	390	36	33	64.5	67	5	-	PVT	✓			✓	✓
DFF1287	Floating	360	26	24	58.3	67	5	-	PVT	✓			✓	✓
DFF1288	Floating	365	34	32	46.5	68	5	-	PVT	✓		✓	✓	✓
DFF1289	Floating	360	32	30	49.5	67	5	-	PVT	✓	✓	✓	✓	✓
DFF1290	Floating	360	36	33	64.5	67	5	-	PVT	✓	✓	✓	✓	✓
DFF1291	Floating	355	32	30	49.2	71	5	-	PVT	✓		✓	✓	✓
DFF1292	Floating	380	34	32	48.7	68	5	-	PVT	✓		✓	✓	✓
DFF1293	Floating	380	30	28	62	68	5	-	PVT	✓		✓	✓	✓
DFF1294	Floating	350	32	30	43.5	69	5	-	PVT	✓			✓	✓
DFF1295	Floating	355	32	30	49.9	67.4	5	150	PVT	✓		✓	✓	✓
DFF1296	Floating	305	28	26	44.7	59	4	-	PVT	✓		✓	✓	✓
DFF1297	Floating	380	34	32	50.5	71	5	-	PVT	✓			✓	✓
DFF1298	Floating	390	32.6	30.6	48.7	68	5	-	PVT	✓		✓	✓	✓
DFF1299	Floating	355	32	30	44.5	70.7	5	-	PVT	✓		✓	✓	✓

Tavole di comparazione OES
OES cross reference guide
Gegenüberstellung OES
Table de correspondance OES
Tabla de equivalencias OES
Tabela de equivalências OES
Πίνακας αντιστοιχιών OES
Tabela porównawcza OES
Кросс-таблица с OES номерами
OES karşılaştırma referans tablosu

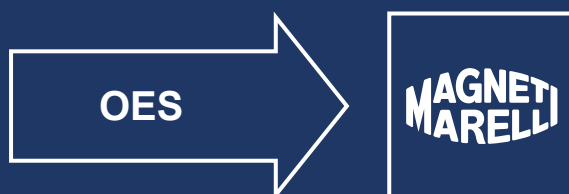

OES

MAGNETI
MARELLI

ABARTH

51885455	DFF1296
51962983	DFF1296

ASTON MARTIN

BG331125AA	DFF1297
------------	---------

AUDI

8E0615301AB	DFF1288
-------------	---------

BMW

34106797602	DFC1304
34106797603	DFC1301
34106797606	DFC1305
34116766871	DFC1300
34116775277	DFC1313
34116778647	DFC1329
34116779467	DFC1300
34116782067	DFC1316
34116782068	DFC1317
34116783777	DFC1319
34116783778	DFC1320
34116785669	DFC1309
34116785670	DFC1310
34116785675	DFC1311
34116785676	DFC1312
34116786392	DFC1328
34116789543	DFC1319
34116789544	DFC1320
34116792223	DFC1303
34116794429	DFC1314
34116860911	DFC1325
34116860912	DFC1326
34206797598	DFC1306
34206797600	DFC1330
34206797605	DFC1302
34206797607	DFC1307
34216775287	DFC1315
34216775289	DFC1308
34216779535	DFC1318
34216795318	DFC1318
34216860925	DFC1321

OES

MAGNETI
MARELLI

FORD

4G7V1125BA1	DFF1291
-------------	---------

MERCEDES-BENZ

0004212512	DFC1333
0004230512	DFC1332
1714210012	DFF1285
1714210112	DFF1285
2094210112	DFF1289
2194210212	DFF1290
2204212612	DFF1284
2304210912	DFF1283
2304211212	DFF1286
2304231412	DFF1287

MITSUBISHI

4615A023	DFF1294
4615A184	DFF1294

NISSAN

40206JF20A	DFF1292
40206KB50A	DFF1298
40206KJ10A	DFF1298
43206JF20A	DFF1293
43206KJ10A	DFF1293

OPEL

569068	DFF1295
569088	DFF1299
13476989	DFF1295

SAAB

13273625	DFF1295
----------	---------

VAUXHALL

13273625	DFF1295
13370436	DFF1299
13476989	DFF1295

Tavole di comparazione IAM
IAM cross reference guide
Gegenüberstellung IAM
Table de correspondance IAM
Tabla de equivalencias IAM
Tabela de equivalências IAM
Πίνακας αντιστοιχιών IAM
Tabela porównawcza IAM
Кросс-таблица с IAM номерами
IAM çapraz referans tablosu



IAM **MAGNETI MARELLI**

AP	
15157Z	DFC1332
25467Z	DFE1288
25469Z	DFE1294
25470Z	DFE1290
25471Z	DFE1296
25478Z	DFE1299
25479Z	DFE1292
25480Z	DFE1298
25482Z	DFE1293
25502Z	DFE1286
25514Z	DFC1308
25515Z	DFC1309
25516Z	DFC1310
25517Z	DFC1311
25518Z	DFC1312
25519Z	DFC1313
25520Z	DFC1314
25521Z	DFC1315
25522Z	DFC1319
25523Z	DFC1320
25527Z	DFE1284
25528Z	DFE1289
25529Z	DFE1285
25530Z	DFE1297
25542Z	DFE1283
25543Z	DFE1287
25544Z	DFE1291
25548Z	DFE1295
25549Z	DFC1303
25550Z	DFC1305
25572Z	DFC1302
25573Z	DFC1307
25574Z	DFC1304
25575Z	DFC1301
25576Z	DFC1306
25577Z	DFC1330
25578Z	DFC1300
25686Z	DFC1329
25687Z	DFC1328
25688Z	DFC1316
25689Z	DFC1317
25690Z	DFC1318
25691Z	DFC1325
25692Z	DFC1326
25693Z	DFC1321
25705Z	DFC1333

ATE	
24012002292	DFC1315
24012402192	DFC1318
24012402332	DFC1308
24012402392	DFC1314
24012402502	DFC1302
24012402512	DFC1307
24012803001	DFC1333

IAM **MAGNETI MARELLI**

ATE	
24013002182	DFC1313
24013002332	DFC1303
24013002342	DFC1305
24013601122	DFC1317
24013601132	DFC1316
24013601142	DFC1310
24013601152	DFC1309
24013601182	DFC1312
24013601192	DFC1311
24013601202	DFC1320
24013601212	DFC1319
24.0136-0106.2	DFC1300

BOSCH	
0986479774	DFC1300

BRECO	
BZ6149	DFC1332
BZ9077	DFE1288
BZ9079	DFE1294
BZ9080	DFE1290
BZ9081	DFE1296
BZ9088	DFE1299
BZ9089	DFE1292
BZ9090	DFE1298
BZ9092	DFE1293
BZ9112	DFE1286
BZ9124	DFC1308
BZ9125	DFC1309
BZ9126	DFC1310
BZ9127	DFC1311
BZ9128	DFC1312
BZ9129	DFC1313
BZ9130	DFC1314
BZ9131	DFC1315
BZ9132	DFC1319
BZ9133	DFC1320
BZ9137	DFE1284
BZ9138	DFE1289
BZ9139	DFE1285
BZ9140	DFE1297
BZ9152	DFE1283
BZ9153	DFE1287
BZ9154	DFE1291
BZ9158	DFE1295
BZ9159	DFC1303
BZ9160	DFC1305
BZ9182	DFC1302
BZ9183	DFC1307
BZ9184	DFC1304
BZ9185	DFC1301
BZ9186	DFC1306
BZ9187	DFC1330
BZ9188	DFC1300
BZ9296	DFC1329

IAM **MAGNETI MARELLI**

BRECO	
BZ9297	DFC1328
BZ9298	DFC1316
BZ9299	DFC1317
BZ9300	DFC1318
BZ9301	DFC1325
BZ9302	DFC1326
BZ9303	DFC1321
BZ9315	DFC1333

BREMBO	
08.D530.13	DFC1332
09.8878.23	DFE1283
09.8880.23	DFE1284
09.9254.33	DFE1285
09.9313.33	DFE1286
09.9315.23	DFE1287
09.9477.23	DFE1288
09.9547.33	DFE1289
09.9764.23	DFE1290
09.9976.13	DFE1291
09.A187.13	DFE1292
09.A190.13	DFE1293
09.A193.13	DFE1294
09.A804.33	DFE1295
09.B085.13	DFE1296
09.B324.13	DFE1297
09.B386.13	DFE1298
09.B781.13	DFE1299
09.C393.13	DFC1300
09.C394.13	DFC1301
09.C395.13	DFC1330
09.C396.13	DFC1302
09.C397.13	DFC1303
09.C398.13	DFC1304
09.C399.13	DFC1305
09.C400.13	DFC1306
09.C401.13	DFC1307
09.C403.13	DFC1329
09.C404.13	DFC1308
09.C405.13	DFC1309
09.C406.13	DFC1310
09.C407.13	DFC1311
09.C408.13	DFC1312
09.C409.13	DFC1313
09.C410.13	DFC1314
09.C411.13	DFC1315
09.C412.13	DFC1316
09.C413.13	DFC1317
09.C414.13	DFC1318
09.C416.13	DFC1319
09.C417.13	DFC1320
09.C420.13	DFC1328
09.D094.13	DFC1325
09.D095.13	DFC1326
09.D096.13	DFC1321

IAM	MAGNETI MARELLI
------------	------------------------

BREMBO

09.D526.13	DFC1333
------------	---------

DELPHI

BG4204C	DFE1294
BG4664C	DFC1315
BG4752C	DFC1307
BG4755C	DFC1302
BG9129C	DFC1314
BG9130C	DFC1308
BG9154C	DFC1313
BG9155C	DFC1309
BG9156C	DFC1310
BG9157C	DFC1303
BG9158C	DFC1305
BG9160C	DFC1311
BG9161C	DFC1312

FERODO

DDF1867C-1	DFC1300
DDF2039C	DFC1314
DDF2047C	DFC1313
DDF2403C	DFC1303
DDF2479C	DFC1305
DDF2480C	DFC1307

PAGID

55712	DFE1294
65128	DFC1313
65129	DFC1314
65130	DFC1315
65131	DFC1311
65132	DFC1312
65133	DFC1319
65134	DFC1320
65135	DFC1316
65136	DFC1317
65137	DFC1318
65140	DFC1301

IAM	MAGNETI MARELLI
------------	------------------------

PAGID

65142	DFC1300
65143	DFC1302
65144	DFC1303
65145	DFC1304
65146	DFC1305
65147	DFC1306
65148	DFC1307
65150	DFC1308
65151	DFC1309
65152	DFC1310
65177	DFC1321

TEXTAR

92182425	DFC1300
92253725	DFC1309
92253825	DFC1310
92253925	DFC1308
92264925	DFC1303
92265025	DFC1304
92265125	DFC1302
92265225	DFC1306
92265325	DFC1305
92265425	DFC1301
92265525	DFC1330
92265625	DFC1307
92265725	DFC1313
92265825	DFC1314
92265925	DFC1315
92266025	DFC1311
92266125	DFC1312
92266225	DFC1319
92266325	DFC1320
92266425	DFC1316
92266525	DFC1317
92266625	DFC1318
92288625	DFC1321
92288725	DFC1326
92288825	DFC1325

IAM	MAGNETI MARELLI
------------	------------------------

TRW

DF6003S	DFC1300
DF6600S	DFC1301
DF6601S	DFC1330
DF6602S	DFC1302
DF6603S	DFC1303
DF6604S	DFC1304
DF6605S	DFC1305
DF6606S	DFC1306
DF6607S	DFC1307
DF6610S	DFC1308
DF6611S	DFC1309
DF6612S	DFC1310
DF6613S	DFC1311
DF6614S	DFC1312
DF6615S	DFC1313
DF6616S	DFC1314
DF6617S	DFC1315
DF6618S	DFC1316
DF6619S	DFC1317
DF6622S	DFC1319
DF6623S	DFC1320

ZIMMERMANN

150290520	DFC1301
150290620	DFC1304
150291732	DFC1316
150291832	DFC1317
150292020	DFC1330
150292120	DFC1302
150293632	DFC1325
150293732	DFC1326
150294532	DFC1318
150347820	DFC1309
150347920	DFC1310
150348132	DFC1300

ITALY

Viale Aldo Borletti, 61/63
20011 Corbetta (Milano)
Tel. +39 02 928 15 111 • Fax +39 02 972 27 234

Export

Viale Aldo Borletti, 61/63
20011 Corbetta (Milano) Italy
Tel +39 02 972 28 881 • Fax +39 02 972 27 755

SPAIN

Polígono Industrial G-2 Collsabadell
Ronda de Collsabadell, 1-3
08450, Llinars del Vallès (Barcelona)
Tel. +34 93 841 35 30

FRANCE

Z.A. Trappes Elancourt
5-7 rue Albert Einstein - 78190 Trappes
tel +33 (0)1 3016 6960 • Fax +33 (0)1 3016 6961

GERMANY

Salzstrasse 185/1
74076 Heilbronn
Tel. +49 7131 2910 • Fax +49 7131 165236

POLAND & RUSSIA

Plac pod Lipami 5
40-476 Katowice
Tel. +48 32 603 61 07 • Fax +48 32 603 61 08

BRAZIL

Av. Manoel da Nóbrega, 196
Conj. 14 – Bairro Capuava – Mauá - São Paulo
CEP 09380.120
Tel. +55 0800 0194 054 (Cofap Products) • +55 0800 191 638 (Magneti Marelli Products)

ARGENTINA

Hipólito Yrigoyen 571, 8 Floor,
B1638AIE, Vicente López - Buenos Aires
Tel. +54 11 4589 0850 • Fax +54 11 4589 0850

CHINA

685 Ju Jin Rd, Shanghai Free Trade Pilot Zone,
P.R.C. 201208
Tel. +86 21 205 06 000 • Fax +86 21 586 96 978

TURKEY

Büyükdere Cad. Tofaş Han No.145
Zincirlikuyu, 34394 Istanbul
Ph: +90 212 217 02 97 • Fax: +90 212 217 02 95

**Magneti Marelli After Market Parts and Services S.p.A.**

Viale Aldo Borletti, 61/63 – 20011 Corbetta (Milano) Italia
Tel. +39 02 928 15 111 • Fax +39 02 972 27 234
www.magnetimarelli-checkstar.com

